The Leader

XXXIV No. 16 MORRISBURG, ONT. FRIDAY MAY 5th 1933

CERTIFIED POTATOES

Certified P.E.I. Irish Cobblers and Green Mountains.
Execptionally fine quality. Price .....$1.25.
Table Stock, good eating, 90 lbs. .....70c.

Seed Grain

Banner registered No. 1, per cwt. $2.00
Alaska registered No. 1, per cwt. 2.15
Barley O.A.C. No. 21, per cwt. 1.65
Flax Seed 3.00

FLOUR

Flour is due for a big advance. We advise strongly to secure your supply at once.

Fertilizer

We sell and recommend C.I.L. Brand.

SPECIAL

Ground Oats and Barley. Limited quantity on hand.
Price .....90c.

The MORRISBURG FEED & PRODUCE Co.

MORRISBURG, ONT. Phone 88

Science Makes Another Contribution To The Householder

Crowds see Remarkable Demonstration of New Product Recently Introduced

The painstaking efforts of a staff of Chemical Engineers in the Research Laboratory of The Lowe Brothers Co., Ltd., manufacturers of the famous "High Standard" Paints and Varnishes, have been rewarded by the development of a Super Porcelain Finish Enamel of great interest to householders.

According to the announcement of the Manufacturers, this extraordinary Household Enamel now being sold under the name of NEPTO-LAC, possesses features heretofore considered unattainable in Enamels. Formulated from specially selected and treated materials, NEPTO-LAC Porcelain Finishes are in addition to the more conventional features of Smoothness—Toughness—Hiding—Spreading and Color—also HEAT and MOISTURE RESISTING.

Tests recently conducted included subjecting a surface finished with Nepto-Lac to the scorching effects of Boiling Oil at a temperature of 407 degrees; immersion in water for 726 hours, and boiling water and vegetables over an open flame in a saucepan and kettle finished with Nepto-Lac Porcelain Finish Enamel. From all of these tests and many others, Nepto-Lac emerged unharmed. R-3

Another feature of interest to the householder is the fact that Nepto-Lac can be used Outside as well as Inside; on Porch Floors as well as Linoleum; on Porch Furniture as well as Bathroom Walls and Fittings.

Color Charts of this product include many practical decorative color schemes, which may be had through the exclusive local agent—

R. H. BRADFIELD & CO.

1. Nepto-Lac can be used inside or outside.
2. Nepto-Lac leaves no brush marks.
3. Nepto-Lac is heat-proof—water-proof—tough—and durable.
4. Nepto-Lac dries dust free in two to three hours—and hard in from four to six hours.
5. Nepto-Lac requires no undercoating.
6. Nepto-Lac requires no special thinners.
7. Nepto-Lac has no strong or objectionable odor.
8. Nepto-Lac is easy to apply and it can be brushed back and forth as frequently as necessary.
9. Nepto-Lac hides unusually well in one coat.
10. Nepto-Lac is very economical.

Be sure to attend the FREE DEMONSTRATION on Thursday, May 11th, at our store.

R. H. BRADFIELD & CO.

The Hardware Store

MORRISBURG Phone 10 ONTARIO.

ROOSEVELT WANTS EARLY ACTION ON SEAWAY TREATY

Washington, May 3 — President Roosevelt today assured a delegation of St. Lawrence seaway advocates from the Senate and the House that he is anxious to have the treaty passed at this session of Congress. He further indicated to them that he had discussed the matter with Right Hon. R.B. Bennett while the Canadian Premier was there, and had learned that the Dominion Parliament is virtually waiting for ratification of the treaty by the U.S. Senate. The inference was that Parliament would rise any day now unless assurance is given that the St. Lawrence treaty will be acted upon, here, at this session of Congress.

While the delegation was present in the executive office, the President called Senator Pitman of Nevada, chairman of the Senate Foreign Relations Committee, on the telephone, and expressed his desire for speedy action. He indicated that he might send a message soon to the Senate urging ratification.

The delegation included Senators Lafollette of Wisconsin and Vanderberg of Michigan, Republicans; Senator Shipstead of Minnesota, Farmer-Labor, and Senator Duffy of Wisconsin, Democrat. Senator Lafollette urged the President as a matter of strategy to abandon his immediate insistence upon passage by the Senate of the joint resolution allocating costs and power between New York and the Federal Government before he pressed for action on the treaty itself.

The resolution was passed in the House but is has met the stubborn opposition of Senators Wagner and Copeland of New York, and Huey Long of Louisiana, Democrats, on the floor of the Senate. These opponents of the seaway have sought to have the resolution referred to the Senate commerce committee, where they hope to have extensive hearings on the economic aspects of the project, instead of to the foreign relations committee, where the President desired it to go.

The argument of Senator Lafollette was that the resolution can be passed all right if there are enough votes to ratify the treaty and that it will be better to have the issue joined on the treaty itself, right away, rather than let the obstructionist tactics of the waterway opponents exercise themselves on the resolution. Explaining that his interest in the resolution lies in the fact that it protects the work on the St. Lawrence problem he put in during his four years as Governor of New York, the President conceded the force of Senator Lafollette's position and promised action accordingly.

No mention was made during the conference at the White House of the Lake Michigan diversion problem upon which Senator Lewis of Illinois, Democratic whip in the Upper Chamber, is building his opposition to the treaty supported by Senator Long and others who speak for the Mississippi Valley association which demands that the United States Supreme Court have final jurisdiction over the diversion from Lake Michigan rather than the International Commission set up by the treaty. The plan the President is to press for action on the treaty as it now stands, with the hope that, if it is ratified and if the justice of the Mississippi Valley states' claims in regard to the diversion are established, Canada may subsequently consent to a reopening of the question.

As indicated in these columns before, it appears from the line-up of Senators who have already expressed their opposition to the treaty and from the probable additions to the list based upon the House vote two weeks ago on the joint resolution, that there are 17 states now opposed to the treaty on the floor of the Senate. In view of the fact that a two-thirds majority is required for ratification—64 out of the 96 votes in the Senate—it is plain that, as indications now are, there are enough votes to block ratification. However, it is conceded that if President Roosevelt brings to bear his full pressure on the subject, quite a few of the Senators who are now talking against the treaty will change their tune when the final vote is taken. But the President will have to use all his power to get the document through.

THREE HORSES BURNED WHEN BARN DESTROYED

Three horses, along with several pigs, one heifer and some fowl, were burned to death in a fire which completely destroyed the farm buildings of James Kearns, near Dunbar, early Saturday morning. The barns were ablaze when the family was aroused by a neighbour, and the entire contents, including hay, grain and some machinery, were lost.

James Moran, a neighbour on the next farm, was on his way to start his morning chores when he saw the buildings ablaze. Rushing across the fields, he aroused the family, but nothing could be done but save a nearby shed, which received a bad scorching. The herd of cattle was lost in a recent T.B. test and had not yet been replaced, and several pieces of farm implements were out of the barn in preparation for the spring work.

No cause for the origin of the blaze can be found. The loss is approximately three thousand dollars, partly covered by insurance.

HEALTH SERVICE IN EASTERN COUNTIES

Supplementing our statement of some few weeks ago re the proposed study of health conditions in Eastern Ontario, under the auspices of the Provincial Department of Health we note that with the arrival of four members of the public health nursing staff, the proposed program is actually in effect. Dundas County has been divided into four divisions and one nurse has been stationed in each. They will make an earlf contact with the schools of the County.

The purpose of the survey is not to disconcert parents with the discovery of slight physical abnormalities which may be of no material significance to the health of the individual concerned. Its purpose is to find out what conditions are detrimental to the health of infants, children and adults; the extent of their existence, and to attempt to find a sound, non-irritating program of prevention. The plan warrants the co-operation of all those in both high and low places within the County.

IROQUOIS POST CHANGES OWNERSHIP

The Iroquois Post, according to an announcement in this week's issue, has been sold to Mr. W.E. Crateau, Editor and Publisher of the Prescott Journal.

The new proprietor of "The Post" has had considerable practical experience—essential to success in any walk of life, and particularly so in the printing business. He was for a number of years on the staff of the Times-Journal, St. Thomas, after which he became manager of the Oakville Journal, which position he held until he purchased the Prescot Journal. The latter paper he has successfully edited and published for the past five years.

Mr. Crateau is a former Morrisburg boy, and his friends here wish him continued success in his extended field of labor.

MISS HANNAH MARTIN

There passed away a lifelong and respected resident of Riverside, Miss Hannah Martin, in her 89th year.

Left to mourn her loss are three nephews, John and Edward Martin, at home, and Mr. William Martin, Iroquois; five nieces, Mrs. Wesley Bouck, Aultsville, Mrs. Jake Whitteker of Boucks Hill, Mrs. Niles Cramer of Riverside, Mrs. D.C. Bush of Toronto and Mrs. Frank Plantz of Winnipeg.

MR. WILLIAM DAIN

(The Troy Times)

The death of William Dain of 226 Sixth Avenue, widely known former New York Central Railroad employee and for the last eight years foreman in the foundry of the Colonie plant of the Delaware and Hudson, occurred Saturday night at the Samaritan Hospital, following a brief illness. Death was due to a ruptured appendix. Mr. Dain was apparently in his usual health Thursday, when he worked for some time in the garden at the rear of his home. Friday night he was taken suddenly ill, and Saturday morning was rushed to the Samaritan hospital.

He was born in Morrisburg, Ontario, Canada, in 1871 and had lived in Watervliet for 19 years. Previous to coming here he resided in Frankfort, where he was employed by the New York Central for eight years. He was an active communicant at Jermain Memorial Presbyterian Church, and also took great interest in the Jermain Club activities.

Besides his wife, who previous to her marriage was Miss Mary Ferns, he is survived by a daughter, Mrs. A.S. Murphy of Watervliet; a son, William Dain, Jr., of Colonie; four sisters, Mrs. Emma Munsell of Delmar, Mrs. Adele Owens and Mrs. Fern Cole of Oklahoma, and Mrs. John Warren of Toronto, Canada; two brothers, John of Morrisburg, and Harry of Dolgeville, and one grandson, Albert Murphy.

The funeral will take place Wednesday afternoon at 2 o'clock from his home, 226 Sixth Avenue. The services will be conducted by Rev. Walter D. Strangeway, pastor of Jermain Memorial Presbyterian Church. Burial will be in the Albany Rural Cemetery.

NEED LICENSE NOW TO HUNT BIRDS WITH GUN

All persons carrying firearms or airguns in the bush in Ontario for the purpose of shooting or hunting birds or animals must have a license, according to an amendment of the Game and Fisheries Act which went into effect this year. The amendment was passed on April 13 of this year. In former years no permit was required for Ontario residents to hunt in Ontario, but under the new order all must have licenses.

There have been many complaints about youths hunting birds, squirrels, etc., in the bush, and this new enactment applies to them also. The penalty for a breach of the act is a fine of from $10. to $100. and confiscation of weapons. However, farmers are allowed to hunt on their own property without a permit, this being the only exemption provided under the enactment.

Cameo Theatre

MORRISBURG

WHERE PERFECT SOUND IS FOUND

Evenings at 7.15 and 9.00.
Tuesday, Thursday and Saturday Afternoons at 2.30.

NEXT WEEK'S PROGRAMME

MON. TUES.

JEAN HARLOW and CLARK GABLE
—IN—
"RED DUST"
"Bring 'Em Back A Wife," A "Taxi Boys" Comedy
"Last Dance," Cartoon; Travelogue.

WED. THURS.

HELEN HAYES
—IN—
"The Sin of Madelon Claudet"
One of the greatest of Actresses in her Masterpiece.
Do Not Miss It.
"Hollywood Premiere"
Another Beautiful Music Revue in Colours.
Pathe Comedy British Miniature.

FRI. SAT.

MITZI GREEN and MAY ROBSON in
"LITTLE ORPHAN ANNIE"
The older you are, the more you'll enjoy it.
"Private Wives" Comedy; Cartoon; News Reel.

AND SOON

"CAVALCADE"
Picture of the Generation, will come to the Cameo JUNE 7-8-9-10.

"AT THE OLD STAND"

Grass & Clover Seed

Full line on hand at best market prices. Also Government registered Seed Barley and Oats.

Certified Seed Potatoes

Finest quality, P.E.I. certified No. 1 Irish Cobblers and Green Mountains. 90 lbs. $1.25

HAY

Pressed Clover Hay at, ton $12.00

JOHN DAIN

Lumber, Sash, Doors and Mill Work of Every Variety Gyproc, Rooting, Builders' Supplies Of All Kinds, In any Quantity. DELIVERED FREE

A card or phone call will bring our Representative to answer your inquiry.

The M. F. BEACH Co., Ltd.
WINCHESTER

HOUSE FOR SALE

A small, comfortable House in Morrisburg. Low price and easy terms. Apply to

ARTHUR FLYNN Morrisburg, Ont.

Voice of the Press

Canada, The Empire and The World at Large

CANADA

Crumbs in the Bed.

The news is printed as a sort of joke that a man in Chicago biffed his wife because she would insist on eating cookies in bed. It served her right and I am glad there has arisen a man with so much courage. There is nothing worse in the whole realm of domestic tragedies than cake crumbs in the bed.

They get everywhere and there is no known force that will grind them so small that they do not tickle. If I were on a jury trying a person for murder I would acquit him if he had been led to that drastic course by cake crumbs.—Vancouver Province.

Middle Age.

Middle age is that period when a man clips items about great men who did their best work after 60.—Kingston Whig Standard.

Fewer Services.

In proportion to population, there were fewer divorces in Canada during the past decade than during the ten years prior to 1931. In ten years the number of divorces in Prince Edward Island decreased from 47 to 28, from 427 to 308 in Nova Scotia, from 2,504 to 2,086 in Ontario, and from 1,361 to 750 in the Province of Quebec. There was an increase of 22 in the same period in New Brunswick, 147 in Manitoba, 97 in Saskatchewan, 312 in Alberta, and 642 in British Columbia. There is some satisfaction for us in the knowledge that, whilst in other countries, particularly in the United States, the bonds of matrimony are becoming more fragile year after year, in the central provinces of Canada, and generally in the Maritimes, they are becoming more indissoluble with the passing of time.—La Patrie, Montreal.

Why It Is "SHE"

Why is the locomotive called she? A road foreman of locomotives employed on a Canadian system believes he has the answer. He says: "There are many reasons. For instance, they wear jackets with yokes, pins, shields and stays. They have aprons and laps, too. Not only do they have shoes, they sport pumps and even hose, while they drag trains behind them. They also attract attention with puffs and mufflers and sometimes they foam and refuse to work. At such times they need to be switched. They need guilding and they require a man to feed them. They all smoke, but most characteristic of all is that they are much steadier when they are hooked up."—Fredericton Gleaner.

Not Afraid of Pirates.

"Teddy" Rosevelt faced the industrial pirates of his day as fearlessly as the present Roosevelt seems to be facing the financial pirates of his day. "Teddy" Roosevelt will be known to the generations as the man who broke the idols; he was the one American statesman to stand up against the bullying of the big business of his day. Franklin D. Roosevelt has already shown himself willing to stand up against the bullying of the big business of his day.—Calgary Albertan.

Hard to Reconcile.

Hitler has tremendous power in Germany, and yet he is pictured as wearing one of those little moustaches. It does not look much larger than a tooth brush.

It is hard to reconcile such a moustache with a mighty man. We have been accustomed in the past to seeing mighty men wearing big moustaches. Hindenburg, for instance, is a big man with a mighty moustache. It helps to make him look mightier.

Perhaps we have under-estimated the small moustache. Hitler has one just like a straight up and down black mark under his nose. We may come to see in it a token of power in time, but it is not going to be easy.—Stratford Beacon-Herald.

Deep Secret.

Greta Garbo is on her way back to the States amid great secrecy. Nobody will be permitted to learn of her arrival except the newspaper cameramen, reporters and millions of ordinary folk.—Halifax Herald.

Telephone Records.

Berlin business men may be able to ask their secretaries to extract last week's telephone conversation from the files just as readily as they now ask for a copy of a letter or memorandum. Lifting to his ear a telephone device which is only slightly larger than the standard "French phone," the speaker will proceed in the usual manner. But through an extra cord leading to an electric recording apparatus, both parts of the conversation will be transcribed upon a phonograph record.—Edmonton Journal.

THE EMPIRE

Bonne Entente in S. Africa.

Those in close touch with Parliament have known for some years that the old barriers were crumbling. The delegation to Ottawa illustrated in notable fashion how the parties had learned to work together in amity when occasion required. But the country as a whole, not unnaturally, [illegible] not realized what was happening until General Hertzog made his spectacular response to General Smuts's moving appeal. Now each can see for himself how few real bones of contention were left.—Cape Argus.

New Zealand Exports.

The effects of the depression upon New Zealand have been to some extent modified by the success of efforts to counterbalance falling prices by increasing production. While other countries have been afflicted by rapid contraction of their export trade, in volume as well as in value, New Zealand has steadily increased the volume of her exports. In 1928 exports were 12 per cent. greater than in 1926; the official estimates for 1931 show an increase of 20 per cent. in five years, and the volume must have been again substantially greater in 1932, for, in spite of a much lower range of prices, the total value was larger than in 1931—Aukland Weekly News.

The U.S.A. and World Peace.

If the United States continues to co-operate with the other nations of the world as she has done in the past year—and still more if some plan can be devised for immediate consultation in the event of a breach of the peace—an aggressor will know in advance on which side the passive or even perhaps the active influence of the United States will be thrown. After the experience of the Great War, no country is likely to underrate this. —Sir Walter Layton in The News-Chronicle.

Japan's Welt Politik.

It is impossible to coerce Japan at this moment. ..... The interests and possessions of the other Powers in the Far East are at her mercy. She can occupy Shanghai and capture Hong Kong before an attempt can be made to redress the balance of power in Far Eastern waters. The Washington treaties make it almost impossible to fight across the ocean. Doubtless, if the Great Powers were to devote all their energies to the task and organize their naval and aerial power with the sole object of overcoming Japanese resistance, in time this could be done. But is it impossible to contemplate Britain and the United States devoting all their energies to such a course with the world in the condition in which it is today? Obviously, at the moment Japan is in a position to carry through her program without molestation from outside.—Prof. C. K. Webster in The Contemporary Review (London).

THE UNITED STATES

Bank Casualties.

A New York banker came into court on a stretcher. It may be necessary to work up something in a twin bed type, with one for the depositor.—Detroit News.

Both Waiting.

Possibly the reason Prosperity has remained so long around the corner is because we, also, have been playing a waiting game.—Christian Science Monitor.

How Could He Forget?

Persons rescued from drowning or other threatening sudden death, sometimes have reported that forgotten events of their past life had recurred to them in rapid succession. Some say they reviewed their whole history from boyhood on in the few seconds that preceded unconsciousness. Others merely experienced flashbacks to incidents long buried in the subconscious mind.

This phenomenon served Kike Koptokel a good turn when he jumped into the Ohio River at Pittsburg with the intention of committing suicide. Mike, like many others before him, began to remember as he went down. On of the things that came to his mind was the fact that he put $68 into a bank five years ago. The recollection altered his resolve to die. He struggled to the surface and swam to shore as fast as he would. Life was again worth living.

This story will not seem as strange to bankers as to other people. Bankers know that hundreds of people deposit sums and forget about them. Every time the affairs of a bank are wound up scores of people receive money from accounts they didn't know they had.—Detroit Free Press.

Chilean Railroads Profit By Heavy Tourist Traffic

Santiago, Chile.—Railroad officials estimate that Chile's lines netted $180,000 a month more this summer than last, due to the extraordinary heavy tourist traffic.

Nearly 20,000 tourists visited Chile, spending $6,000,000 and, in addition, there was considerable travel by Chileans.

Trains to the southern lakes district were jammed every day of the season, and hotels were so swamped that sometimes four to six people in a party could get only one room.

On the Valparaiso-Santiago line, the number of trains was doubled, and still extra cars had to be added. Thousands of Argentines came in by train and automobile and the shore [illegible]

Heavy Freighter Again in Service

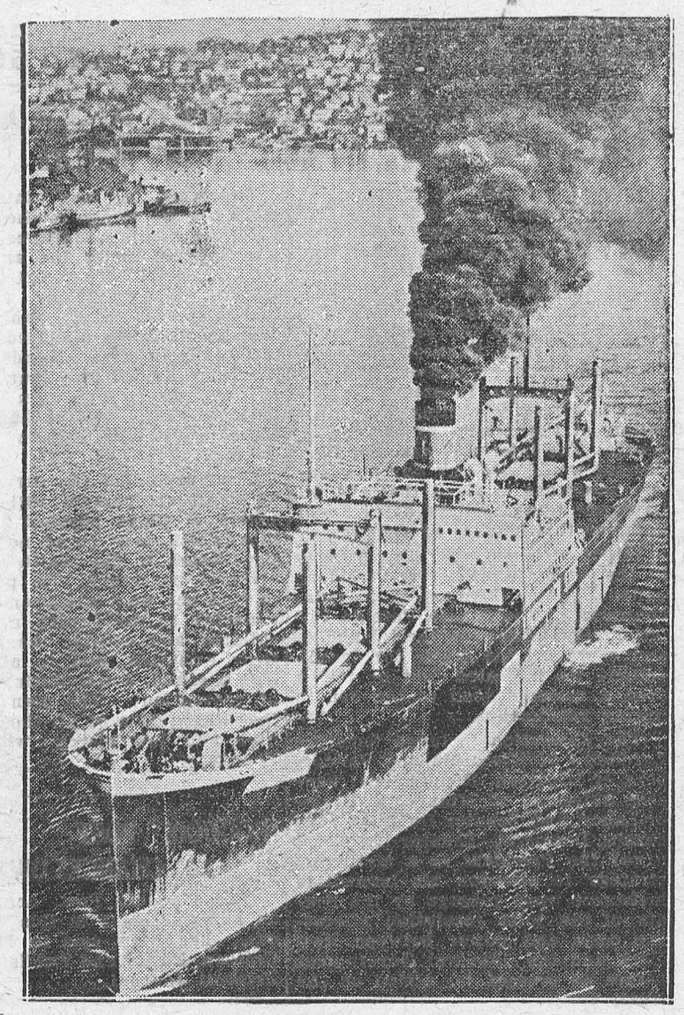

Largest freighter under the American flag, again placed in service. After being tied up for several months, the Lewis Luckenbach, 14,000 tons, steamed from Seattle with a full cargo of lumber for the east.

Race Fans and Bookmakers Protest High Fee to Latter

When bookmakers at dog race tracks near London went on strike recently things were all mixed. The race promoters had increased their charges to the "bookies." At Catford track the strikers paid their admission and watched the racing. Some of them made bets on the tote, but they turned a deaf ear to all clients who wished to do business.

The result was that the race followers tried to make bets on the tote, and the machine was unable to cope with the sudden rush. Many would-be backers were unable to make bets, and at times a massed crowd surrounded the macines. Loud protests were made and many spectators angrily demanded the return of their entrance money. They were given tickets to admit them to a future meeting, but even this did not satisfy them, and when racing ended they joined the bookmakers in a noisy protest meeting.

Celts to Meet in Brest

Brest.—This former base of the A.E.F. will become a little Geneva next Summer, when the Celtic League of Nations assembles in Brest for its organization meeting which takes place next July.

Previous meetings have been held in Cardiff, Wales; in Dublin, Ireland, and on the Isle of Man, and these three provinces of the "Celtic fatherland" will send delegates to Brest, also Scotland and Brittany.

The aim of the meeting is to organize a "Celtic International," the purpose being to revive Celtic culture, to resurrect Celtic ceremonies, legends and folklore. The Celts of America, whether they trace their ancestry through Brittany or parts of the British Empire, will be invited to attend. The official language will be Breton, which, it is stated, can be understood by persons who ave acquired Gaelic.

Men Transported to Radium Fields by Plane

Edmonton, Alta.—All available aircraft in this part of the Dominion is in operation transporting prospectors and mining parties to the Great Bear Lake radium fields in the Northwest Territories many hundreds of miles beyond the railway, in preparation for the year's work. Fifteen laden airplanes equipped for landing on the ice and snow have left Edmonton recently and this extraordinary activity is necessary to transport all miners and mining supplies into the mineal field before the spring break-up.

During the winter months the airplanes are equipped wth skiis to alight on the ice of Great Bear Lake and from now until the middle of June when the ice leaves the smaller bays allowing the planes equipped with pontoons to alight on the open water, the ice traffic is suspended. It is expected that 1500 men will be working the rich radium and silver veins before the season is very far advanced.

Three Major Powers On Gold Standard

New York.—United States suspension of the gold standard leaves but three major world powers and four of lesser importance, as gauged by foreign trade, remaining on an unrestriced gold basis.

Canada prohibits export of gold except by Governmental license.

France, Germany and Italy are the larger countries which have stayed on the gold standard, although Germany for a time took action similar to Canada in restricting gold exports. Alongside the three major powers on the gold basis stand Belgium, Poland, Switzerland and the Netherlands.

HAVANA ELECTRIFYING CAPITAL

The Cuban government is electrifying the dome of the Capital at Havana to keep off buzzards.—The Pathfinder.

Safe and Unsafe Places During Thunder Storms

Now that the beginning of the lightning season is near, the question of safe and unsafe places during thunderstorms is in order.

The following hints on the subject were supplied by Dr. Humphreys, of the US. Weather Bureau, for the information of Boy Scouts, but they are just as valuable to other people. Charles Fitzhugh Talman's Science Service feature, Why the Weather? (Washington) quotes the following:

"During a thunder-storm it is dangerous to be close beside a wire fence. In this position one may be killed or, at least, hurt if the fence is struck anywhere along its entire course.

"It is also dangerous to take shelter during a thunder-storm under a tall tree, or, indeed, a tree of any kind if it is out in the open, and all the more so if it is at or near the top of a hill.

"It is advisable to keep away from the top of a hill during a thunderstorm, even if some distance from trees.

"If Scouts on a hike should happen to be inside a cave during a thunderstorm they would be absolutely safe from the lightning. Another perfectly safe place to be is inside a frame structure of steel, or an all-metal building of any kind. One is tolerably safe also at or near the bottom of a deep narrow ravine or canyon. Properly installed lightning rods make a house fairly safe during electrical storms and, as a rule, one is safer in a house even if it has no rods at all, than one is likely to be outdoors. It is best indoors to keep away from stoves, fireplaces, and walls."

Wet and Dry Years in the West

A study of the meteorological records for 48 years at Medicine Hat, which is the central point of the short grass plains, or so-called dry area, indicates that the driest year on record was 1886, and 1927 the wettest. Dry years occurred previous to 1900 and have happened periodically ever since. Information already obtained by the Dominion Range Experimental Station at Manyberris, Alberta, where ivestigations have been planned to study the effect of climatic changes from year to year, shows the absolute necessity of making provision for dry years by controlled grazing and the development of a permanent water supply.

Seed Buyers' Protection

Farmers who buy seed from their neighbors should protect themselves by asking to be shown the grade certificate issued on the seed by the inspector of the Dominion Seed Branch. If the certificate is marked "Rejected" the sale is illegal and the use of the seed full of dangerous possibilities. The Seeds Act of Canada was enacted to check the menace of dirty seed and it applies to everybody without exception who sells seed.

2s Doors from Russia

London, Eng. — Ready-made doors were imported from Russia, from August, 1932, to January, 1933, at prices averaging approximately from 2.4s to 3.5s each, stated Mr. Runciman in Parliament recently.

He added that he was not in a position to make any statement as to the possibility of obtaining powers to prevent competition of this kind similar to the powers conferred as a result of the Ottawa agreement.

Scots Firm Aids Needy

Dundee, Scot.—With a view to relieving the poor of this city a coal merchant offered to supply 80 families with 2¼ cwts. of coal free during an abnormally severe spell of cold weather. The Dundee Public Assistance Committee furnished the names of 80 families to whom the donation would be beneficial.

Italians Training Like Athletes For U.S. Flight

"Chinese Wall" Surrounds 100 Aviators at Orbetello and Routine is Severe

Orbetello, Italy.—A life midway between that of a monk and that of a faddist is followed by 100 aviators in training here for General Italo Balbo's group flights with twenty-four seaplanes to Chicago late in May.

Under "Abbot" General Aldo Pellegrini their activities are carefully supervised for 24 hours a day so that when the moment comes for General Balbo to signal "Contact," every one—man and machine—will be in the finest condition.

The flyers are protected here by what one Italian writer called a "Chinese wall." It is extremely difficult to penetrate the wall to see them. They are kept away from every pre-occupation. Officers say that if any aviator experiences any mental distraction before the flight begins he will be left behind.

The pilots of the Atlantic squadron are all, at least officially, bachelors. One of them, it so happened recently, had a wife who presented herself at the airport and asked to speak with him. Receiving a refusal, she telephoned the chief of staff of the Air Ministry in Rome. The chief of staff replied: "All the pilots of the Atlantic squadron are bachelors." The indignant wife next presented herself to Air Minister Balbo himself with all documents proving the legitimacy of her marriage.

The aviators eat at a training table similar to that of a college football team. Their regime is prevalently vegetarian.

The program of the long-distance flying school here is complex. The pilots, in addition to theoretical instruction in mathematics, physics, aerodynamics and mechanics, have to make themselves masters, through developments of flying, such as taking off and landing with heavy loads and in various conditions of sea and air, night flying, navigation on the radio beam and blind flying.

New Zealand Trade Showing Improvement

A report on the finance, trade and industries of New Zealand during 1932, for which we are indebted to Mr. J. W. Collins, New Zealand trade and tourist commissioner in Canada, shows a favorable banking position and a substantially favorable balance of trade. Economic relationships within the country are still to some extent unbalanced and the readjustments that have taken place have not been sufficient in all cases. But, says the report, "the energies of the people of New Zealand and their productive capacity have not been destroyed by the depression, and their wants have not diminished. Production, indeed, in several directions has shown a steady increase throughout the period of the depression." That is the kind of talk we like to hear! The distant Southern Dominion is sound at heart, and we expect it to ride on the top of the wave when the business of the world revives.—Toronto Mail and Empire.

Brazil to Spend 54 Million Modernizing Her Defense

Rio De Janeiro.—An arms modernization program for Brazil, gased upon a five-year schedule for the army and a twelve-year plan for the navy, has been started by the provisional government. The army is to spend $21,000,000 and the navy $33,500,000.

The navy's program got under way when Admiral Protogenes Guimaraes, Minister of Marine, signed a contract with a British firm for construction of a school ship and broke ground for a new ministry building. All told, twenty-four small vessels, with a total tonnage of 35,000 are to be built.

Brazil, once the orld's fourth naval power, now ranks below Argentina and Chile in South America. Its present fleet averages twenty years age a vessel.

The principal cost of the army plan will be for new artillery and in motorizing the service.

High Speed Planes Tested For Berlin-London Run

Berlin—The Luft-Hansa, German air transport operators, have placed in preliminary test service a small Heinkel high-speed commecial plane with a top speed of 225 miles an hour.

Cruising at 200 miles an hour the plane would make Berlin-London schedules of 3½ hours possible. It carries two pilots and five passengers. Carrying freight, the plane is to be tested on South European air lines.

A Press-Button Toy

London, Eng. — Human commands are obeyed by a new British toy electric dumping truck only five inches high.

It will haul 10 lbs. of sand, back it up, dump t, straighten out, and return for another load.

All this is done by pressing a button on a transformer which is attached to the truck by a 20-foot cord.

Steering, acceleration, reversing and tilting operate according to the speed at which the button is pressed.

President's Plan May Employ 250,000 Men

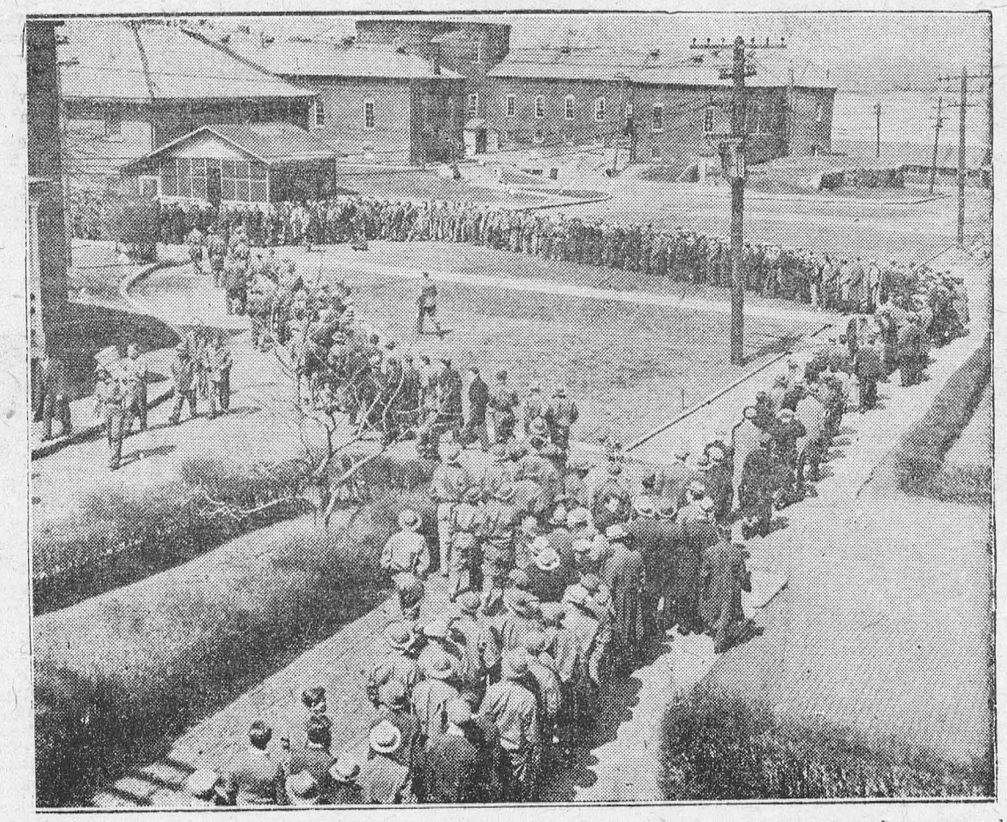

If President Roosevelt's reforestation scheme works out, 250,000 men will once more be on a weekly pay-roll. There are 1,800 recruits at Fort Slocum, N.Y., eating regularly.

HERE'S THE EVIDENCE OF "BLOOD TESTED" PATIENTS TO PROVE--

That Dr. Williams' Pink Pills Do Quickly and Safely Build Rich Red Blood, Create New Energy and Restore Strength.

If you are pale, tired-out, easily irritated—if you have heart palpitation or dizziness—if your blood is thin, appetite poor — don't be discouraged. There's a scientifically proven remedy that will quickly and safely restore your rundown, anaemic condition.

Just recently a reputable physician, at the request of the owners of Dr. Williams' Pink Pills, made a scientific test of a group of typical rundown, anaemic people.

Blood from these people was tested for haemoglobin content and for the number of red corpuscles before and after taking Dr. Williams' Pink Pills. In every case Dr. Williams' Pink Pills increased the haemoglobin satisactorily. In some cases the results were remarkable, the haemoglobin being increased double the percentage normally to be expected in a month's time. In every case where the blood count was below normal, Dr. Williams' Pink Pills increased the number of red corpuscles.

When it is understood that it is the haemoglobin in the blood that clears the system of poisons and carries life-giving oxygen from the lungs and nutriment from the digestive organs to the innermost cells of every organ and tissue of the body, then you can realize the value to you of the remarkable haemoglobin-building power of Dr. Williams' Pink Pills.

When it is further understood that the red corpuscles are the workers in the blood stream and the carriers of the haemoglobin, you can still further appreciate the value of a preparation that can increase the number of red blood corpuscles as the "blood tests" proved Dr. Williams' Pink Pills could do.

All patients in the "blood-tested" group had quick and safe improvement in their pep, vigor, color, strength and general health. The physician said the results were remarkable.

Remember, a blood test is infallible. It tells the truth without fear or favor. This group of patients* furnish absolute, positive and convincing proof of the merit of Dr. Williams' Pink Pills. What Dr. Willams Pink Pills do for others they can do for you.

*The names of the patients, records of the tests, physician's name, are on file, and can be produced as evidence of the truth of the above statements.

+ Do You Know? +

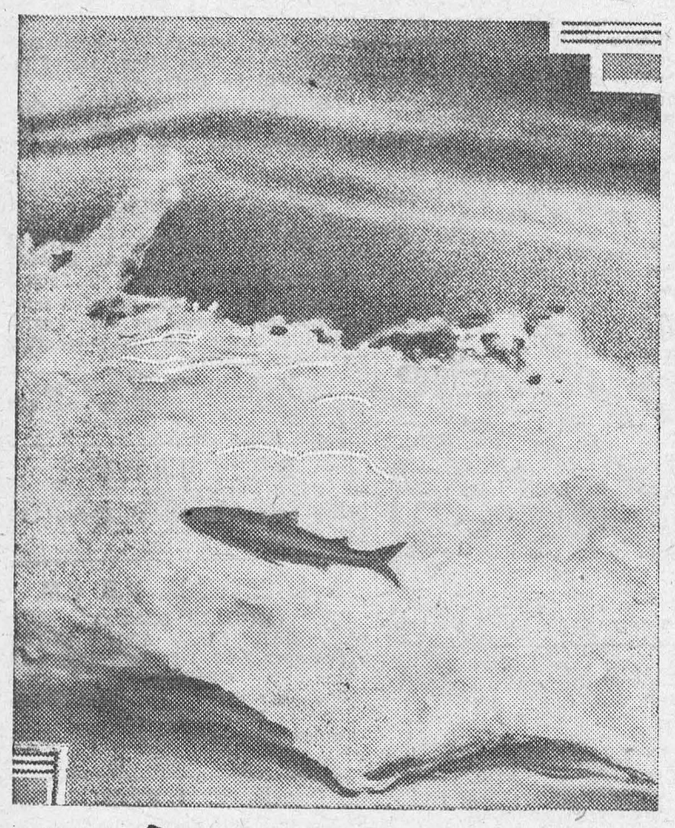

That the Pacific Coast salmon battle the most turbulent streams to return to their birthplaces to spawn and that immediately after spawning they die? The photograph shows a salmon endeavoring to leap a fierce waterfall on the Skeena River in Northern British Columbia. —(Canadian National Railways).

1864 Saw First Butter Factory In Dominion

One of Canada's First Industries—Now in Front Rank

Dairying is not only one of the oldest industries in Canada, but it is also one of the most progressive. The early French colonists brought with them a knowledge of the making of butter and cheese, and each farm was able to produce sufficient for its own requirements. In the years 1783-85 the art of butter and cheese making was extended to Upper Canada, and dairying commenced to occupy a more stable place in the life of the country. Early records show that in 1801 there was a surplus of butter in Kingston, Ontario, and that some was exported to the United States.

It was not until 1864, however, when the first factory was established, that dairying entered upon the era of development and expansion which has placed it in the forefront of the industries of the Dominion. It owes its modern position to the introduction of the factory system for the making of cheese and butter, the invention of the centrifugal cream separator and the facilities afforded by improved methods of cold storage. The first Canadian cheese factory was established in Ontario in 1864, and the first Canadian creamery for butter making in Quebec in 1873. The first centrifugal cream separator was imported from Denmark in 1882, and the Government organization of cold storage services dates from 1895.

In 1900 production of creamery butter was 36,066,000 pounds and the output of factory cheese 220,833,000 pounds. In 1931 production of creamery butter had risen to 225,955,000 pounds while that of factory cheese had dropped to 113,956,000 pounds.

The total value of products of the dairy factories of Canada in 1931 was $104,482,400. This figure does not include butter made on the farm and known as "dairy butter," nor home-made cheese or the value of milk consumed fresh. The total value of all dairy products in Canada in 1931, including the items just mentioned, is estimated by the dairying authorities at $161,243,580. To this total creamery butter contributed $50,198,878, dairy butter (estimated) $21,723,000, factory cheese $12,824,695, home-made cheese (estimated) $108,500, miscellaneous factory products $17,082,507, and milk consumed fresh or otherwise used $59,306,000. Production of dairy butter is estimated at 104,640,000 pounds.

No Fretting

"During Baby's teething period I found BABY'S OWN TABLETS especially beneficial, as my child did not fret or cry as so many children do. I consider BABY'S OWN TABLETS a Mother's friend," writes Mrs. Earl Hayre, Moncton, N.B.

Similar proof of the effectiveness of BABY'S OWN TABLETS is being constantly furnished by Mothers everywhere. These sweet, inexpensive little Tablets are positively harmless. Read the guarantee of safety in every 25-cent package.

Dr. Williams' 51-E

BABY'S OWN TABLETS

British Broadcasting Co. To Pay Profits to Exchequer

London, Eng.—Sir Kingsley Wood, the Postmaster-General, announced in Parliament recently that the B.B.C. have agreed to make a contribution of £250,000 to the Exchequer in respect of the coming financial year. During the past year the B.B.C. have handed over £200,000 to the Exchequer.

"Brown is the meanest man on earth." "What did he do?" He's deaf—and never told his barber.

Shorts

Free wireless licences are now issued to 34,854 blind persons in Great Britain.

One-tenth of the policemen of the United Kingdom—or about 5,000—are occupied with traffic-control work.

Women are not really entitled to use crests or mottoes, which are technically battle symbols and war cries.

It costs over $5,000,000 a year to give London's streets their nightly clean-up, and 8,500 men are employed on the work.

Bibles are circulated in Ceylon in twenty-six different languages, English coming third on the list in point of numbers.

Mailbags to the number of over 40,000,000 were handled by Gt. Britain's post office last year. Of this total only forty were lost or stolen.

London will receive something like 7,000 tons of spring flowers this growing season, special trains being run at the busiest time.

Every important road-crossing in London will, it is expected, be regulated by automatic light signals by the end of the year.

Upholstered seats in a watertight cabin are provided for the drivers of a new type of motor-lorry recently put on the market in Gt. Britain.

By installing special appliances it is now possible for as many as six persons, all in different towns, to talk together by telephone.

Newly married couples in Horschel, a German town, have to plant two fruit trees for the municipality to celebrate their wedding.

Statistics prove that home accidents exceed in number those due to industry, while it is more dangerous to take a bath than take a train.

Horses are increasing in number in France; in 1891 there were 1,138,000, while the latest "horse census" shows 1,287,000, an increase of 149,000.

Nearly 10,000 pictures have been submitted for exhibition in this year's exhibition of the Royal Academy, at Burlington House, London. Of this number only 1,000 can be accepted.

Heavy damage was done to telephone and telegraph lines in Gt. Britain by the blizzard in February. 1,600 poles were smashed, 45,000 subscribers' lines were disconnected, and 450 exchanges put out of action. The cost will probably amount to $1,000,000.

It may be good news to travellers on crowded vehicles to know that, according to one Continental doctor, strap-hanging and the other discomforts of "rush-hour" journeys are good for their health, as the jostling and bumping, though tiring, is beneficial to the liver.

Notes on Sermons of Luther Still Used After 350 Years

Pittsburgh. — More than 350 years ago a young German writer took notes of fireside sermons of one of the greatest religious leaders of all time—Martin Luther.

To-day a volume of sermons based on those notes and printed in 1582 still is used for devotions in a family in Liberty Borough, near here. Vitus Dierich was the young wrter who had the book published after listening to Luther's fireside talks. The book came into the family of Charles Weissert, present owner, in 1847, when it was presented to his mother, then a girl of seven years.



Bob: I had brain fever once. Jane: How did they handle it—by some sort of absent treatment!

HEADACHE AFTER HEADACHE

Now She's Free From Them

A woman writes:—"I would like everyone who suffers from headaches to try Kruschen Salts. Before taking Kruschen I was hardly ever free from a headache. But since I have been taking it regularly I have hardly had a headache, for which I am very thankful, for headaches can make one feel quite ill. I have been taking that small dose of Kruschen every morning in a glass of warm water, before my breakfast, and I feel so well."—(Mrs.) A. E. D.

Headaches can generally be traced to a disordered stomach and to the unsuspected retention in the system of stagnating waste material which poisons the blood. Remove these poisons—prevent them forming again—and you'll never have to worry any more. And that is just how Kruschen Salts bring swift and lasting relief from headaches. Kruschen Salts aid Nature to cleanse your body completely of all clogging waste matter. Start on "the little daily dose" of Kruschen tomorrow. Then you will very soon have done with headaches.

Powerful Flashlight FREE for POKER HANDS!



ONLY four complete sets of poker hands will secure you this handy flashlight (complete with batteries). Useful in the car or in the house and but one of the many valuable gifts given in exchange for Turret Poker Hands.

It pays to "Roll Your Own" with TURRET FINE CUT CIGARETTE TOBACCO

SAVE THE POKER HANDS

Sun ripened mellowness... rich aroma ... extra satisfying flavour. That's the Quality you want in cigarette tobacco and that's the Quality you get in every package of Turret Fine Cut. And there's genuine economy too. You can roll at least 50 cigarettes from a 20¢ package.



The Dominion Coast-To-Coast

Charlottetown, Prince Edward Island.—It was reported at the recent annual meeting of the Canadian Silver Fox Breeders' Association in Charlottetown that last year 7,086 adult silver foxes and 7,994 cubs were inspected in Prince Edward Island. Ontario came next in order with 3,731 mature foxes and 4,121 cubs; Quebec followed with 3,060 and 3,694 respectively; New Brunswick with 2,795 and 3,233, and Nova Scotia with 849 and 1,041.

Saint John, New Brunswick.—Canada Veneers, Limited, will shortly build a plant at Fairville, a suburb of Saint John, for the manufacture of rotary-cut hardwood veneers and plywood. The firm foresees a market in Canada, as well as in Great Britain and the West Indies.

Quebec, Quebec.—A survey issued by the Quebec Department of Agriculture shows the gardening area of the province (exclusive of home gardens) to have been 38,600 acres in 1932, yielding crops valued at $5,330,000. These crops, in the order of their importance, were: tomatoes, $931,300; strawberries, $539,000; sweet corn, $503,100; celery, $390,700; lettuce, $327,100; cabbage, $314,900; raspberries, $287,700; onions, $269,000; green peas, $205,900; beets, $200,900; green beans, $185,100; cucumbers, $115,700; cauliflowers, $83,200; other small fruits making up the balance.

Ottawa.—In a report on Canada's tobacco industry, Dr. N. T. Nelson of the Central Experimental Farm, Ottawa, points out that with the increasing exports of raw tobacco in recent years there has come a change in the type of tobacco use. In 1927 and 1928 the bulk of the tobacco exported was Burley, but in 1931 and 1932 this had been largely supplanted by bright flue-cured. This change is mainly attributed to the work of the Tobacco Division of the Dominion Experimental Farms, in conjunction with the Department of Trade and Commerce, in bringing to the attention of manufacturers in the United Kingdom the merit and high quality of Canadian bright flue-cured tobacco.

Winnipeg, Manitoba.—Final figures of Manitoba's wool production in 1932 show that 947,000 pounds were produced, the value being $13,800. The 1932 clip was reported to be much cleaner than in the two previous years, and the demand for it by manufacturers within the province was more active than previously.

Regina, Saskatchewan.—February's output of creamery butter in Saskatchewan amounted to 884,252 pounds, an increase of 26,351 pounds or 3 per cent. over the January production. The increase was in the central and northern parts of the province, there being a slight decrease in the southern section.

Saskatoon, Saskatchewan. — The poultry and dairy business in Saskatchewan appears to be improving, and preparations are being made for a busy season. A local box manufacturing firm has received an order for 75,000 egg boxes, and is already busy on an order for 50,000 butter boxes.

Edmonton, Alberta. — Nearly 800 pupils are registered this winter in the correspondence course in school work conducted by the Alberta Department of Education for the benefit of children in outlying districts. At present these courses apply only to public school work, but the possibility of extending them to include high school work is being considered.

Vancouver, British Columbia.—The value of new building construction undertaken in Vancouver during February, helped by a recent $100,000 permit covering the extension to Lapointe Pier on Burrard Inlet, shows an increase of 42 per cent. over the preceding month, and an increase of 1.3 per cent. over February last year.

Contract Bridge In a Nutshell

Culbertson System

Tells you at a glance—how to value your hand—the meaning and value of honour tricks, playing tricks, supporting tricks. Tells how and when to bid—how to respond to partner's bid—explains demand bids, forcing bids, slam bids, defensive bids. Latest scoring.

Large folders 25c
Pocket size 15c
Vest pocket size 10c

POST PAID

The Wilson Publishing Company Ltd.
73 Adelaide Street West, Toronto

Canada's Reindeer Herd Nears End of Long Trek

Ottawa.—The long trek of Canada's reindeer herd from western Alaska to the Mackenzie River delta is now nearly ended. T. G. Murphy, Minister of the Interior, stated that the herd, which has been travelling since December, 1929, has arrived at the west bank of the Mamkenzie River at the delta where it flows into the Arctic Ocean.

The delta is about seventy-five miles wide, and twenty miles of this route does not furnish sufficient fodder to sustain the herd. It would be necessary to drive across this twenty miles at greater speed.

Since the fawning season has now arrived this is impossible, according to word received here. As there is good pasturage on the west side the Lomen Corporation, which is responsible for the delivery of the herd, has decided to pasture the animals where they now are until next autumn. At that time, when the fawns are well able to travel, the herd will be driven across the delta and delivered to the officers of the Department of the Interior, who have everything in readiness on the east side at Kittigazuit to receive the animals.

"What happens to the horses you follow, Albert?" "Oh, they usually follow the other horses."

There are 30,000 written characters in the Chinese language.



Kennedy & Menton
421 College St., Toronto
Harley-Davidson Distributors
Write at once for our bargain list of used motorcycles. Terms arranged.

Scientific Safe



FOR CONSTIPATION
Feen-a-mint

QUIVERING NERVES

Yield to Lydia E. Pinkham's Vegetable Compound

When you are just on edge ... when you can't stand the children's noise ... when everything is a burden ... when you are irritable and blue ... try this medicine. 98 out of 100 women report benefit.

It will give you just the extra energy you need. Life will seem worth living again.

PRINT AND SILK REMNANTS.

15 POUNDS PRINT OR SILK QUILTING Remnants, $2; 2 pounds 50c. A. McCreery Co., Chatham, Ont.

PATENTS.

AN OFFER TO EVERY INVENTOR. List of wanted inventions and full information sent free. The Ramsay Company, World Patent Attorneys, 273 Bank Street, Ottawa, Canada.

AGENTS WANTED.

AGENTS TO HANDLE FAST-SELLING, attractive packets tested garden seed. Handsome profits. Exclusive territories. Standard Seed Sales, 120 Wellington St. West, Toronto.

SAVE MONEY IN REPAIRS



Why pay money for jobs you can do yourself? Now you can mend our own poultry and dairy equipment, autos, trucks, tractors, pots, pans and kitchenware—and most anything made of metal—with Kester Flux-Core Solder. You can do it easily, and save money. This solder is different, folks—it carries its own acid inside. It's easy to use. Write for big Free Sample and Instruction Booklet. Always ask for Kester by name. Kester Solder Company of Canada Ltd. Dept. F, Brantford, Ontario.

KESTER SOLDER
"Made in Canada"
BIG FREE SAMPLE AND INSTRUCTION BOOKLET

Steel Septic Tanks

Sanitary Toilets, Closets and Baths. Bathroom Outfits. Water Systems. Steel Tanks, Roofing, Siding and Ceilings. Ventilators, Hog Troughs, Water Troughs, Poultry Fountains, Steel Stone Boats, Steel Furnaces, Eavetrough, Etc. Send for Catalogue and low prices.

W. Gordon Steel Works Limited, Tweed, Ont.

IT'S LIVER THAT MAKES YOU FEEL SO WRETCHED

Wake up your Liver Bile —No Calomel necessary

For you to feel healthy and happy, your liver must pour two pounds of liquid bile into your bowels, every day. Without that bile, trouble starts. Poor digestion. Slow elimination. Poisons in the body. General wretchedness.

How can you expect to clear up a situation like this completely with mere bowel-moving salts, oil, mineral water, laxative candy or chewing gum, or roughage? They don't wake up your liver.

You need Carter's Little Liver Pills. Purely vegetable. Safe. Quick and sure results. Ask for them by name. Refuse substitutes. 25c. at all druggists. 54

for CORNS & WARTS
Remove dry skin. Dab on Minard's 3 times daily. Let it dry on. After a while Corns and Warts lift right off
23

MINARD'S "KING OF PAIN" LINIMENT

Cuticura Ointment
To soothe and heal burns, cuts, rashes and all skin irritations of childhood.
Price 25c. and 50c.

MONEY FOR YOU AT HOME
YOU can earn good money in spare time at home making display cards. No selling or canvassing. We instruct you, furnish complete outfit and supply you with work. Write to-day for free booklet.
The MENHENITT COMPANY, Limited
647 Dominion Bldg., Toronto, Ont.

NEWS AND INFORMATION FOR THE BUSY FARMER

Heaves, the ailment common in horses, is frequently caused by repeated gorging with food or water, or both. Dusty grain or hay also predisposes to this trouble.

Early in the spring is the best time to transplant most kinds of trees and shrubs, evergreens included. Evergreens may be transplanted in summer, but greater precautions must be taken to do it successfully.

Although held back in some districts by wet. cold weather, spring farm work has become general throughout Ontario. In many counties cultivating has been general and in some cases spring wheat and oats sown. The reports indicate that fall wheat is looking decidedly good and that clovers, alfalfa and timothy have come through the winter in fairly good condition.

Exports to U.S. Jump

A tremeendous increase in the export of farm products to the United States was noted for the year ending Jan. 31st, 1933, as against the previous 12-month period, according to a recent statement by Hon. T.L. Kennedy, Minister of Agriculture. Citing some of the Canadian items which mounted in export trade, Colonel Kennedy referred to canned fruits, tobacco leaf, honey, cheese, condensed milk and canned meats. In the last-named item, the increase was 2,443 per cent., there being 15,388 pounds exported in 1931, and 391,354 pounds in 1932.

Tobacco leaf exportation grew from 6,839,000 pounds in 1931 to 13,969,000 in 1932; cheese (70 per cent. Ontario) from 804,780 hundredweight to 833,638; canned fruits (80 per cent. Ontario) 5,412,000 pounds to 10,442,000 pounds; honey (80 per cent. Ontario), 1,864 000 pounds to 2,236,000; and condensed milk, 84,062 pounds to 171,000 pounds.

Sow Good Seed

One of the best services rendered by the experimental farms is the testing of varieties of grain to determine their suitability to particular areas. That this work has been extensive and satistactory is indicated by the general adoption of varieties that were first distributed from the farms. Outstanding example. are Marquis and Garnet wheat in the West, and O.A.C. No. 44 and O.A.C. No. 72 oats in Ontario. In the face of all this, attempts are made at times to push the sale of seed from the United States of so-called new varieties at fancy prices on the claim that fabulous yields may be obtained. About a year ago, a carload of an inferior sort was sold in central Ontario at $1.35 to $2 per bushel, even though it graded No. 3. This leads A.H. Martin, of the Crop and Markets Branch, to state that not one variety ever introduced into the province by high pressure salesmen has ever been equal to the standard varieties already grown.

Another matter to be kept in mind at the seeding season is that quality counts, either in home grown or purchased seed. Experiments at the O.A.C. prove that large plump kernel yields 20 per cent. more than light or shrunken seed. These experiments also show that an additional outlay for plump seed will increase the yield from 10 to 15 bushels per acre, which at the present price of 40 cents per bushel for feed oats means a cash increase of from $4 to $6 per acre.

Patrons Build Factory

Dissatisfied with the returns which heir nearby markets were returning them for milk, descendants of the Scottish pioneers of East Nissouri township in Oxford county, Ontario, decided to build a real cooperative cheese factory for themselves. This they did in the true sense of the word, and the result is the Homestead Co-Operative Cheese Factory opened not long ago. It was built with the patrons' own hands at a big saving and in splendid manner. A number of old-fashioned "bees" helped out the personal labor that was being carried on by the directors and others from among the patrons.

The factory has the cellar curing system, and is modern in every way, and generous in its size.

It will have an output of about 150 tons per season.

Honey Market Improved

Two cents increase a pound in the price of honey since last fall, and an improved market outlook has placed the honey industry in the best position in which it has been for a number of years, according to Professor F. Eric Millen of O.A.C.

Honey has received preference on the British market, and this, combined with other factors, has helped the export trade inright honey considerably.

The Ontario Honey Export Exportation announces it has shipped to date some 675,000 pounds of honey to Great Britain and the Continental market. The quantity is made up as follows: 450,000 pounds of white and golden honey; 20,000 pounds of light amber; 6,000 pound of comb honey, and 200,000 pound of buckwheat.

Various processes have been adopted to give honey in different form to suit the markets. Prof. Millen advocates selling as soon as possible after extraction so that the best flavor may be preserved.

Back-to-Farm Movement

The present increased employment of men on farms is a definite step toward minimizing the unemployment situation, declared D.r Christie president of O.A.C., in a recent address. He referred to the fact that more boys and more men as farm managers on salaries had been placed on farms this spring than in any like period for the past ten years. "These boys and men are being welcomed back tot he farms and they are looking forward to a good home healthy living, and a small but steady wage. More farmers are taking on help this year than usual. Throughout the rural communities there is generally a feeling of faith, a feeling that things are going ahead." In his opinion, it is the rrual people who are saving the situation today, and it is the farm which is leading the way in stabilizing conditions throughout the country.

Better Cows and Higher Milk Production Needed

"We do not need more cows in Ontario—we need better cows," declared George H. Barr, director, Dairy Branch of the Department.

"Without doubt," he continued, "one of the greatest opportunities in the dairy industry to increase profits on a dairy farm is to increase the production of the individual cow.

"We have information which is reliable that in some of our so-called dairy districts or counties, the production of milk per cow for six months is less than 3,000 pounds, and less than 80 pounds of butter fat. Estimating the fat at 22 cents per pound, the revenue is $17.60. Just how can thre be any profit in keeping suc ha cow?

"In the same neighborhood there are herds which average 6,000 lbs. of milk and over 200 pounds of fat per cow for the same period. Fat at the same price gives a revenue of $40.00 per cow.

"In order to encourage an increase in the production of milk and fat on Ontario dairy farms, the different dairy associations in the province have offered quite liberal prizes for the past two or three years.

"The Central Ontario Cheesemakers' Association have led the way in this good work. In their 1932 competition for the largest production of fat per acre among cheese factory patrons in Central Ontario, they offered $460 in cash, a silver shield and other special prizes. The winner of the sweepstakes prize in 1931 was Mr. H. Arnold of Campbellford, with 37.94 pounds of fat per acre on a 65-acre farm. He was again the winner of the sweepstakes prize in 1932 with 45.02 pounds of fat per acre, an increase of 7.08 pounds. Had we more patrons of this type, there would be less trouble paying taxes.

"Just multiply that increase by 25,000 (the number of cheese factory patrons in Ontario) and then multiply the result by 20 cents per pound of fat, and there would have been $35,400 extra money in the pockets of the cheese factory patrons in 1932."

DUNDAS-GRENVILLE C. G. I. T. MEETING

The Dundas-Grenville C.G.I.T. conference held in Winchester on Saturday and Sunday, was attended by more than 100 delegates, who registered at Winchester United Church Saturday morning.

Miss Nina Young, Quebec Girls' Work Board secretary, Montreal; Miss Jessie Watt, president, Ottawa Girls' Council, and Miss Gwen Oliver, president of the Girls' Work Board, Ottawa, attended.

Group leaders who were prescnt were: Miss Gertrude Weegar, Chesterville; Miss Ruby Anderson and Miss Evelyn Simzer, Prescott; Mrs. J.C. Gilder, Misses A. Hare and J. Elliott, Iroquois; Mrs. C. McGuire, Spencerville; Mrs. A.M. Russell, Williamsburg; Miss Fern Wert, Avonmore; Mrs. John McKay and Laura Dukelow, Winchester.

The speech of welcome to leaders and visiting delegates was given by Miss Dukelow, and replied to by Ruth Wilson, Brinston.

Miss Vivian Lee, Winchester, was elected president of the conference; vice-president, Jean Armstrong, Iroquois; secretary, Ruth Fairbairn, Spencerville; treasurer, Hilda Short, Chesterville.

The C.G.I.T. hour followed, with Madge Coons, Olive Bellinger and Vivian Lee, Winchester, taking part.

The afternoon session opened with a worship service led by Vivian Lee. A leaders' conference was presided over by Miss Yoeman. Discussion groups were formed with the following subjects and leaders:

Worship, Miss N. Yoeman; world affairs, J. Watt; outdoor activities, G. Oliver and Mrs. J.C. Gilder; art, Mrs. A.M. Russell; missions, Mrs. C. McGuire.

A banquet was given Saturday night by St. Paul's Presbyterian Church, Winchester, when Rev. W.D Turner welcomed the conference to the church. Short speeches were given by Rev. J. McKay of Winchester United; Rev. H. Wood, Winchester Baptist, and Rev. D.N. Coburn of Prescott.

Following the banquet, the delegates convened at the United church here an interesting story was told by Phyllis Henderson, and a pageant was present by 12 members of the Iroquois group, directed by Mrs. Gilder and Miss Hare. Sunday morning the delegates attended the different churches with their hostesses.

Miss Nina Yoeman addressed the congregation of the United Church on world conditions in relation to girls' work.

The closing session was held in the United Church at 3 p.m., with Miss Lee presiding. This was an open session, and was largely attended. After repeating the conference invocation, the minutes of all meetings were read and approved. Miss Yeoman discussed negro spirituals and delivered an address on "The Cost of Commonplace Things."

Forming a circle around the seats of the auditorium, a candle lighting service was performed, and the session closed with the conference benediction.

CASTORIA

For Infants and Children

In Use For Over 30 Years

Always bears the Signature of Chas. H. Fletcher

CHARGE DRIVER AND COMPANY IN CRASH

Following investigations into a traffic accident which occurred last week on the highway just south of Winchester, when a truck driven by William Thomas of the Fraser Duntile Co. of Westboro, crashed into an express wagon, seriously injuring Stanley Raistrich, of Winchester, two charges have been laid by Provincial Traffic Officer Eugene Rose. One is for reckless driving, against William Thomas, and the other is laid against the company for allowing a vehicle to be operated on the highway with defective brakes.

Stanley Raistrick, who sustained a fractured skull and other injuries when the truck struck the wagon, is still in a very critical condition. It is expected that charges will also be laid for personal liability and property damage.

MRS. SILAS BAKER

May 3rd, at noon of one of the most May 3rd, at noon, o one of the most residents of Cass Bridge, in the perresidents o Cass Bridge, in the person of Ella Melinda Merkley, beloved wife of Mr. Silas Baker, in her 78th year. For some time past, Mrs. Baker has been in failing health.

The late Mrs. Baker was born in Morrisburg, and continned to reside there following her marriage in 1883. Later she went with her husband to Winchester, where she spent the balance of her life. She was a devoted member of the United church.

She leaves to mourn her passing, her husband; two daughters, Mrs. Wm. Cook and Mrs. Frank Hogaboam; one sister, Mrs. John R. Baker of Morrisburg; four grandchildren.

The funeral is being held on Friday at two o'clock from her late residence, the service being conducted by Rev. John MacKay of Winchester United Church. Interment will be made in Maple Ridge cemetery.

MORRISBURG--WADDINGTON

INTERNATIONAL FERRY

Morrisburg, Canada. Waddington, U.S.A

STANDARD

WINTER TIME TABLE

Effective December 5th, 1932.

Weather and other circumstances excepted.

Leave Morrisburg, Ont.	Leave Waddington, N.Y.
8.00 a.m.	8.45 a.m
10.00 a.m.	10.45 a.m
12.00 noon	12.45 p.m
2.00 p.m.	2.45 p.m
4.00 p.m.	4.45 p.m
6.00 p.m.	6.45 p.m
*8.00 p.m.	*8.45 p.m
10.30 p.m.	11.00 p.m

Saturdays *Sundays *Holidays

..RATES—Motor car $1.00; passengers 25c each; return free on the same day. Please retain return ticket for return trip. No extra charge Saturdays, Sundays, Holidays.

GEORGE D. HOWITH, Vice-President & Managing Director.

GRANTLEY UNITED CHURCH OBSERVES GOLDEN JUBILEE

Grantley United Church was crowded to capacity both morning and evening on Sunday, with friends from farand near, who gathered for the celebration of the fiftieth anniversary of the opening of Grantley Methodist, now United, church. The speaker was Rev. H.W. Burnett, B.D., of Rosedale United church, Montreal, who was pastor in 1388. In the morning he spoke on The Church, and at night his subject was Venturing for God. The music was in charge of Mrs. John Casselman, with the choir from Chalmers United Church, Finch, and Mrs. C.C. Helmer of Morrisburg as soloist, the latter being a former Grantley girl. The anthems, quartets and solos were greatly appreciated. The services were in charge of the pastor, Rev. G.N. Maxwell.

On Monday evening a social, with program, was held in the church. The quartet of Chesterville United, under the leadership of Mr. Hewitt, rendered a number of selections. Other numbers were: a solo by Milton Pollock, accompanied by Miss Ruth McIntosh of Berwick; accordion selections by Eanor Hanson, also of Berwick; solo and address by Rev. W.E. Cockram of Elma. Roy Shaver gave an interesting history of the church in Dundas county, and Miss Sarah Fader gave the history of the Grantley church from its early beginnings in the old schoolhouse, down to the present, with a list of all the ministers who had served the congregaion from the beginning.

Rev. .W. Burnett gave many amusing as well as serious experiences recalled to his mind by his return visit, after which the chairman presented the birthday cake, containing fifty-one candles—the extra representing the present year, as the official date of opening the church was February 7, 1883. He requested the visiting minister to light that candle. Hugh Robinson of Chesterville, who was recording steward of the circuit when the church was built, was asked to light five of the candles. Then the presidents of the Woman's Association, from its inception, were called in order and lighted five candles each. All were present except Mrs. John Kittle, who holds the office at present, but is in hospital. Mrs. John Shaver, Mrs. Walter Carr, Mrs. Geo. Cunningham, Mrs Arthur Beckstead, Mrs James Wallace, Mrs. M.O. Robinson, Miss Sarah Fader, Mrs. Chas. McMillan, Mrs. John Kittle, whose place was taken by the vice-president, Mrs. Ernest Beckstead.

The ladies' association served lunch, and a joyous hour of social fellowship was spent together. Friends were present from Morrisburg, Elma, Williamsburg, Chesterville, Lunenburg, Avonmore, Finch, Berwick, Carp. Letters of greeting were read bythe pastor from many interested friends and former members of the congregation, and from the two men who have gone into the ministry from the church. Rev. A.P. Shaver, Fitzroy Harbor, and Rev. James Shaver of Winnipeg.

Letters of greeting were also read from Hon. Geo. S. Henry, prime minister of the province; Hon. Geo. Challies, provincial secretary; Hon. A.C. Casselman and Hon. Frank Shaver.

The following are the ministers who have served the church: Revs. A.G. Robertson, A. Vesser W. McMullin, Joseph Frollick, H.W. Burnett, A.E. Relyea, James Smith, J.W. Humphries, Samuel Quinn, George Wood, W.J. Connolly, Robt. McConnell, R.S. Eagleson, R.W. Dagleish, W.A. Hamilton, J.I. Hughes, T. Roy, George Crabbe, A.J. Belton, T.A. Cassidy, F.W. Meyer, John Puttenham, James Leach, J.O. Barron, A.W. Stewart and G.N. Maxwell.

"BLUENOSE" TO BE ON ST. LAWRENCE

The famous Nova Scotia schooner "Bluenose," the wold's fastest sailing fishing vessel, sailed from Lunenburg, N.S., for the Great Lakes, on Saturday.

The "Bluenose" sailed first to Halifax, where she remained until May 1, continuing through the Straits of Canso to Quebec city, where she is expected about May 12. She will remain in Quebec for two days, then sail on up the St. Lawrence to Montreal, where she will stay two days, thence go through the canals to Lake Ontario and to Toronto, and so through the Welland canal, over the Great Lakes to Chicago.

To show inland Canadians something of the maritime shipping and fishing industry, the "Bluenose" will carry in her hold an exhibition. This includes a miniature scalle model of the "Bluenose" herself, a miniature fishing scene, and models of schooners, barques, brigantines and other craft.

At the principal inland ports the ship will be thrown open to the public to whom her skipper, Captain Angus Walters, will act as host, and the crew will tell the youngsters deep sea yarns.

The course charted for the "Bluenose" adventure into inland waters will lie up the St. Lawrence to Quebec and Montreal, thence through the canals to Lake Ontario, so that residents of Cornwall, Morrisburg, Prescott, Brockville, Kingston and ports will have an opportunity of seeing the world's most famous racing craft.



Buy NOW! Build NOW!

before prices take an upturn...and SAVE MONEY

Use the new improved 5 Rib

ECONOMY RIB-ROLL ROOFING

COVERS MORE COSTS LESS

These sheets cover 32 inches in the width—two inches more than corrugated sheets.



LED-HED NAILS

Lead on shank makes perfect seal. The price has been greatly reduced.

Prices are at their lowest: labour is plentiful and cheap. Take advantage of this situation before the upturn comes; get your building under way and save money.

Re-roof your house; re-build or re-roof your barn; using the new improved ECONOMY RIB-ROLL ROOFING with the new Non-Bulge Cross Rib which ensures a tight end joint and means time saved in erection.

ECONOMY RIB-ROLL is Canada's greatest roofing value: easily and quickly erected, permanent, leakproof, fireproof. Made in Council Standard and Superior Brands in sheets 5, 6, 7, 8, 9 and 10 feet long.

Tell us what you want to build, giving length of ridge and length of rafter, and we will send you ECONOMY RIB-ROLL estimate and suggestions for further savings by the use of other of our products. Write for a sample of this improved roofing.

OTHER PRODUCTS

Metal Ceilings
Corrugated Roofing
Galvanized Sheets
Metal Shingles
Metal Sidings
Barn Door Hardware
Eavetrough
Conductor Pipe
Metal Lath
Corner Bead
Ventilators
Skylights
Tanks
Steel Sash, etc.

BARGAIN LIST

If interested in seconds and obsolete materials at special prices, write for our "Bargain List."

Eastern Steel Products *Limited*

1335 DELORIMIER AVE, MONTREAL

MONTREAL PRESTON TORONTO

The Leader

SUBSCRIPTION RATES

$1.50 per year, strictly in advance, to any address in Canada; when not paid within three months, $2.00 per yer to any address in Canada. Foreign subscriptions, $2.00 in advance. All subscriptions date from the first day of the month.

ADVERTISING RATES

Display or open advertisements, one insertion, 50c per inch; second and following insertions, 35c per inch; 200 inches and over, by contract, not over one year, 20c per inch. All Legal, Government and Municipal display advertisements will be charged at 50c per inch, regardless of number of inches or number of insertions.

200 inches or more must be reserved at time of making contract in order to earn the 20c per inch rate, and no rebate will be allowed the advertiser, should more than 200 inches be taken out within one year, without having been reserved by contract.

Should the advertiser fail to take out the number of inches contracted for, the amount of space used will be charged at the regular card rate in force at the time of making contract.

Lost, Found, To Let, Wanted, Articles for Sale, etc., 5 lines and less first insertion 50c; each subsequent insertion 35c.

NOTE—All small advertisements received by mail must be paid in advance.

Government, Legal and Municipal Notices, By-laws, Election Readers etc.: 15c per line for the first insertion; 10c per line for each subsequent insertion; 12 lines to the inch.

Advertisements ordered for insertion without instructions will be published until instructions are received to discontinue same.

Notwithstanding anything to the contrary that may appear in the contract, cuts left in our possession more than 30 days after date of insertion will be destroyed.

THE LEADER PUBLISHING CO., LEO LAURIN, Ed. & Mgr.

Morrisburg, Ont., Jan. 31, 1933.

SPRING TERM

Brockville Business College, 3 Court House Avenue (founded 1882) announces Spring Term from April 3

Business, secretarial and civil service courses. Send for rate card, boarding house list and monthly placement bulletins.

W.T. ROGERS, Principal, Telephone 373

DR. CURRIE

DENTIST

Office over Bradfield's—Phone 150

A. L. CREWSON, M.D. C.M.

(McGILL) L.M.C.C.

EYE, EAR, NOSE AND THROAT

Office open 9-12, 1-5; Saturdays 9-12

OFFICE:

122 Sydney Str. CORNWALL

MORRISBURG:

Tuesday Evenings from 7.00 p.m.

R. F. LYLE

Barrister, Solicitor, Notary, Etc.

Solicitor for Village of Morrisburg

Barry Block, Main Street,

MORRISBURG ONTARIO.

ARTHUR FLYNN

BARRISTER, Etc.

MORRISBURG — ONTARIO

H. O. HESSELL

Barrister, Solicitor, Notary Public

Law Office:

MORRISBURG — ONTARIO

EYE SIGHT INSURANCE

You insure your automobile, piano, home, health—why not your eyesight?

Proper, scientific examination of your eyes and the application of properly fitted glasses constitute Eye Sight Insurance and Comfort. That is what our service is. We do not use any drugs.

J. MILES WHITTEKER,

Optometrist

Phone 18 — Morrisburg.

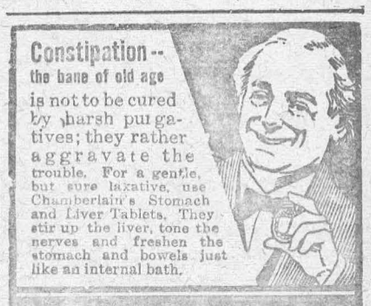

Children Cry for CASTORIA.

LOCAL AND GENERAL

Be sure to attend the Free Nepto-Lac demonstration, Thursday May 11th, at Bradfield's Hardware Store.

* * *

Hon. Geo. H. Challies and Mrs. Challies are spending the week-end in town, with Mr. and Mrs. James G. Challies.

* * *

Miss Mary Casselman of Toronto has arrived home, to spend her holidays with her grandfather, Mr. M.J. Casselman and Mrs. Casselman.

* * *

Miss Sally Farlinger of Queen's University, Kingston, is spending the summer holidays with her parents, Mr. and Mrs. F.E. Farlinger.

* * *

Miss Agnes McPhail, M.P. for South Grey, was a guest at the Elliott home, Nation Valley, over the week-end.

* * *

A meeting of those interested in the formation of a tennis club will be held Tuesday, May 9th, in the Agricultural Office, at 8 p.m.

* * *

Rev. J.D. Anderson of Beauharnois, Que., has been nominated by the Brockville Presbytery of the Presbyterian Church as moderator of the Synod of Montreal and Ottawa for the ensuing year.

* * *

Died—Suddenly, at Kenmore, on Thursday May 4th, 1933, William Good, in his 76th year. Funeral on Saturday May 6th, at 2 p.m. (Standard Time) to Kenmore United church, thence to Springhill cemetery for interment.

* * *

Appointment of Warren Delano Robbins as minister to Canada was confirmed yesterday by the United States Senate. Hugh S. Gibson was confirmed as ambassador to Brazil. The minister is rapidly clearing up his affairs in Washington and New York, prior to leaving for the Canadian Capital.

* * *

The engagement is announced of Miss Helen Hare, daughter of Mrs. Lillian Hare, Iroquois, to Ross L. Davidson, only son of Mr. and Mrs. H. Davidson of Peterboro, Ont. The marriage will take place early in June.

* * *

An interesting demonstration of Nepto-Lac, the new heat and moisture resisting Enamel, wil be held at our store, Thursday May 11th. The ladies and every handy man about the house should be present. It is free.—R.H. BRADFIELD & CO., The Hardware Store.

* * *

Canada will have a representative at the wheat conference to be held at Geneva May 10. Canada has received an invitation from the League of Nations along the same lines as that extended to the United States. The invitation will be considered by Premier Bennett, but there is no doubt Canada will name a representative.

* * *

There passed away on Thursday April 27th, 1933, a highly respected citizen of Hainsville, in the person of George Samuel Thibault, beloved husband of Bertha Sears. Mr. Thibault was the eldest son of the late Mr and Mrs. Geo. Thibault, and was born on Feb. 4th, 1852, in the Township of Matilda.

* * *

There passed away at her home at Vancamps, on Wednesday, one of the community's most highly esteemed citizens, in the person of Laura Adeline Wylie, widow of the late Thomas Stewart. Deceased was in her 73rd year, and was a lifelong resident of Mountain township. She is survived by one daughter, Mrs. Albert Guy, of Inkerman.

* * *

What might have been a very serious accident occurred at the C.P.R. crossing, Avonmore on Sunday evening. David Ferguson was going north approaching the crossing, and did not see the train until it was too late to stop. He pulled the car down the track, but the train hit the rear end of the car, damaging the body and fender on the right side, and breaking the left rear wheel. The occupants escaped with a bad scare.

* * *

The death occurred on Monday, May 1st, of a highly respected and lifelong resident of Mountain Township, in the person of Benjamin Bolton, in his 82nd year. He was born at the old home on the Nation River, near South Mountain, and lived all his life in that district. When a young man he was married to Eliza Higginson of Inkerman, and took up residence in that place in 1874, carrying on a business of a tinsmith, and later an agency for musical instruments.

* * *

If present plans persist, Morrisburg will lie on the route to be followed later this year by the great Italian air armada which will cross the North Atlantic to attend the 20th century Exposition in Chicago. From Montreal the flyers will follow the St. Lawrence to Lake Ontario, it is announced. The exposition, comprising more than 20 machines, plans to leave Portebello, Italy, on May 24th.

* * *

Roger Greenberg, Ottawa, was fined $20. and costs in police court at Morrisburg last week, on a charge of peddling fruit in Dundas county without a license. In the same court, Magistrate John McCormick fined Ralph Smith of Iroquois court costs, and released him on suspended sentence, finding him guilty of illegally hunting wild ducks. Seventeen careless motorists were also fined on various traffic charges, as a result of a recent check-up on offenders by Traffic Officer Eugene Rose.

Mr. and Mrs. A.G. Taylor have returned home, after spending the winter months abroad.

* * *

Under the auspices of the Morrisburg Women's Institute, a Euchre, at which refreshments will be served will be held in the Town Hall, Morrisburg, on Monday night, May 8th. Prizes, including door prize, first prizes and consolation prizes will be awarded, and members of the Institute are sparing nothing to afford all who attend a very enjoyable time. The admission price is 25c, and the returns will go to the Morrisburg Women's Institute Community Fund.

* * *

Appointment of Rev. Father Geo. D. Prudhomme, parish priest of St. George's church, Ottawa West, as parish priest of Blessed Sacrament church to succeed Major the Rev. J.J O'Gorman, D.C.L., O.B.E., who died on Monday, April 24, has been announced by Archbishop J.G. Forbes. Father Prudhomme will officially take over his duties at the Glebe parish on Sunday, May 21, although he expects to be there on the 16th or 17th.

* * *

Breaking in the back door and crashing the glass in an office door, a thief or thieves early Wednesday morning robbed the store of Joseph Maloley, of Chesterville, of men's suits and women's dresses, to the value of about $500. Provincial Constable J.F Rose and Constable Garnet McLean, Chesterville, are investigating. The officers expect to make an early arrest, as the robbers left substantial clues behind.

* * *

Black and white will be the color of Ontario motor license markers for 1934, it has been announced. Convicts at the Ontario Reformatory at Guelph, assisted by outside mechanics where skilled labor is required, will manufacture the plates, Hon. G. H. Challies, provincial secretary, said. The cost of manufacture for next year's series of white background with black numbers will be 8½ cents per pair. This year's markers cost 10 cents.

* * *

There passed away this week, Mrs. John Miller Benton, at the age of 84 years. Deceased was born in Hawkesbury. She had resided at Apple Hill with her son, Charles Benton, since the death of her husband at Berwick nine years ago. She leaves four sons, Charles, of Apple Hill, James of Iroquois, John of Williamsburg, Alonzo of Finch, and one daughter, Mrs. John Dingwall, Finch; also thirty-nine grandchildren.

MINUTES OF COUNCIL

Regular meeting of Council for May was held in the Town Hall, on Monday the 1st, at 8 p.m.

Members all present.

Upon motion of Mr. Roach, seconded by Mr. Jarvis, minutes of previous meetings as read were adopted and signed by the Reeve and Clerk.

Moved by Mr. Brodie, seconded by Mr. Roach, that the first sittings of the Court of Revision for the year 1933 be held in the Town Hall, Monday the 5th day of June, at 8.30 p.m.

Moved by Mr. Roach, seconded by Mr. Becksted, that the County Treasurer be advised to delete from his records of unpaid taxes, municipality of Morrisburg, $6.34, against part lots 24 and 22, Block 34, Augustus St., owner Arthur Gamble, said amount having been paid the local Treasurer.

Moved by Mr. Brodie, seconded by Mr. Roach, that the County Treasurer be instructed to delete from his record of unpaid taxes, village of Morrisburg, $15.86, against lots 3 and 4, Blk. 10, Victoria Street, owner C.W. Castleman, said amount having been paid the local Treasurer.

Moved by Mr. Roach, seconded by Mr. Beckstead, that the County Treasurer be instructed to delete from his record of unpaid taxes, village of Morrisburg, $15.00 against lots 77 and 78, Blk. 29, Main Str., owner Minnie Allison, said amount having been paid to the local Treasurer.

Moved by Mr. Brodie, seconded by Mr. Jarvis, that any arrears in taxes paid to the Treasurer during the month of May, 1933, be accepted, with the extra five per cent. rebated.

Moved by Mr. Roach, seconded by Mr. Becksted, that the Women's Institute be allowed the use of the Town Hall for an evening's entertainment for the benefit of the local Society.

Moved by Mr. Roach, seconded by Mr. Brodie, that a by-law be prepared to amend the present Light and Power by-law, which will offer any person starting a new industry in the municipality, power at the rate of $1.00 per horse power per month service charge, plus one-half commerciel rate.

Moved by Mr. Brodie, seconded by Mr. Flynn, that Mr. Roach be empowered to buy a standard testing meter from the Sangams Co., approximate cost $120.

Moved by Mr. Roach, seconded by Mr. Jarvis,

"THAT WHEREAS it has been rumored that Frank Rose, provincial officer, is about to be removed from the Village of Morrisburg;

"AND WHEREAS a provincial officer is badly needed at Morrisburg, owing to the fact that during the next six months there will be in Morrisburg and Williamsburg, daily, about four thousand strangers;

"AND WHEREAS Frank Rose, the present provincial officer, has given great satisfaction to the people of Morrisburg, and of the County of Dundas generally, since he has been stationed here;

"THEREFORE be it resolved that the Chief Police Officer of the Province of Ontario be requested to leave Frank Rose at Morrisburg during the current year at least, and that a copy of this resolution be sent to the Chief Police Officer of Ontario, and a copy also sent to the Hon. Geo. H. Challies."

Accounts to the amount of $1,427.72 were passed.

LUTHERAN CHURCH SERVICES

SUNDAY APRIL 30th.

St. Paul's, Morrisburg—
10 a.m.—The Service.
11 a.m.—Sunday School.
7 p.m.—Vespers.
Monday—Luther League in Parish Hall at 7.30 p.m.

St. John's, Riverside—
1.45 p.m.—The Service.
2.45 p.m.—Sunday School.
Come and Worship with us.

UNITED CHURCH

SUNDAY, MAY 7.

10.30 A.M.—Sermon Message, "The Tragedy of a Useless Life."
11.40 A.M.—Sunday School and Adult Classes.
7 P.M.—Address, "Dangerous Detours."

CHURCH OF ENGLAND

3rd Sunday after Easter.

St. James Church, Morrisburg—
9.45 a.m.—Sunday School and Bible Class.
11.00 A.M.—Holy Communion.
7.00 p.m.—Evensong.

Trinity Church, Riverside—
1.30 p.m.—Sunday School.
2.30 p.m.—Evensong.

IN MEMORIAM

In loving memory of Ethel McPherson, who departed this life May 6th, 1931.

Inserted by Husband, Lorne McPherson, and Sons, Hugh and Gerald.

GRAND MASTER VISITS MORRISBURG LODGE

Officers and members of L.O.L. 3127, Morrisburg, had the pleasure of a visit from Bro. H.C. Shipman, Grand Master of Ontario East, and his degree team of Ottawa, who were present to confer the R.A.P. degree on Bro. George Rutherford and M. A. Beckstead.

The degree team was composed of Bro. H.C. Shipman; Bro. D.J. Sutherland, Grand Secretary of Ontario East; Bro. S.C. Hudson, Deputy Grand Secretary of Ontario East; Bro. J.E. Magledry, P.M. of L.O.L. 2596, Ottawa; Bro. G.H. Studholme, P.M. of L.O.L. 2596, Ottawa; Bro. W.H. Price, P.M. of 2596, Ottawa; Bro. R.E. Brown, of L.O.L. 2780; Bro. John Robertson, W.M. of 221; Bro. Jas. Usher, P.D.M. of L.O.L. 2578; Bro. J.C. MacPherson, Chaplain of L.O.L. 2596; Bro. J.D. Maxwell, Cherry L.O.L. 221; Bro. A.H. Smith, D.D.M. of L.O.L. 107; Bro. A. Renelan, P.M. of Bell 1312; Bro. J.S. McFall, P. P.Gr. Secretary 221, all of Ottawa.

Other visitors were H.H. Nesbitt, P. County M. of Dundas; E.W. Johnson, P.M. of Toy's Hill; L.H. Bradfield, Dist. R.S. Dist. of Dalhousie No. 3; B. Elias, L.O.L. 222; J.W. Cochrane, C. Master of L.O.L. C. 97; V. Magledry, Past C.M. of L.O.L. C. 97, all of Ottawa.

The degree team conferred the degree in a fitting manner, and all felt greatly benefitted.

After the exemplification of the degree, the members were inspired by addresses from Grand Master Shipman, Grand Secretary Sutherland, Bro. S.C. Hudson, Deputy Grand Secretary, and others from the Capital.

Past County Master H.H. Nesbitt, of Dundas, who is Warden of the United Counties, addressed the members in a fitting manner, after which light refreshments were served.

R.E. Brown, Past Master of 2780, contributed recitations and songs, with Bro. W.S. McFall presiding at the piano.

Bro. H. Nesbitt moved a hearty vote of thanks to the Grand Master and his degree team. This was seconded by Bro. Edson Robinson, and carried unanimously.

The singing of God Save the King brought the evening to a close.

FOR SALE

Rosedale Farm, consisting of 250 acres; good dairy farm; House, excellent barns; also separate stone house on the north side of Provincial Highway on Rosedale farm. Also building lots for sale cheap to parties who will build on the north side of Provincial Highway off Rosedale farm. Sewer and water facilities.

Apply to
ARTHUR FLYNN, Reeve
or
F.R. CHALMERS, Clerk.

FOR SALE

A quantity of six rowed Barley, fit for seeding purposes, for sale.

W. SALMON,
bp Morrisburg, Ont.

HOUSE FOR SALE

One of the most desirable brick tourist homes in the village of Morrisburg is offered for sale, at a bargain for cash. Conveniently situated, one block from Main Street. Possession any time.

Apply
LEADER OFFICE,
Morrisburg, Ont.

FOUND

A truck tire and rim on Highway. Owner may have same by applying to

ERNEST DEVAUL,
cp Mariatown Store.

ISAAC HALL DIES IN HOSPITAL

About three hours after being admitted to the Hepburn Hospital at Ogdensburg, on Thursday April 6th, Isaac Hall, 29, of 231 East Main St., Gouverneur, died of erysipelas. Mr. Hall was taken to the hospital in the Severance ambulance about noon, and his death occurred at 3.15 p.m.

The late Mr. Hall passed away a short time before his 30th birthday, having been born in Williamsburg township on May 20th, 1903, a son of the late John and Mary Bell Hall. He had been a blacksmith in Canada, and followed that trade a short time after moving to United States in 1928. In 1929 he entered the employ of the J.M. Horton Ice Cream Co. and had worked for them up to and including April 1st. He was married in Canada in 1924.

A prayer service was held at the home, Gouverneur, on Saturday morning, April 8th, at 9.30 a.m., Rev. E.J. Lavis, of the Methodist Church officiating. The body was then taken to Williamsburg, his boyhood home, where funeral services were held from the Lutheran Church at 2.30 in the afternoon, Rev. Cronmiller officiating. The remains were placed in the vault until a later date.

A number of beautiful floral pieces were placed on the casket, showing the esteem in which the young man was held. Among them were included: broken circle, wife and son; sprays from Relatives; Neighbours on East Main St.; J.M. Horton Co.; J.M. Horton Co. employees; sweet peas, relatives; basket of roses, Mr and Mrs. Raymo of Philadelphia, N.Y.

Six young friends and fellow-workers of deceased acted as bearers at the home, including Vernon Thomas, Henry Smith, Orlo Venton, Carl Brown, Ernest Gardner, Jennings Sheen. Owing to the distance, some of the relatives acted as bearers at the afternoon service.

Surviving Mr. Hall are his widow, Mrs. Ada Durant Hall, and a son, Frederic J., both of Gouverneur; a brother, George Hall of Morrisburg; one half-brother, Clinton Hall of Los Angeles, also a host of friends.

STORE TO RENT

Large store, formerly occupied by Dominion Stores in Victoria Block, first store east of Bank of Montreal. Possession June 1st.

Apply to
CHAS. W. MARSH,
Morrisburg, Ont.

FOR SALE

One '27 model Ford ton truck, suitable for drawing wood or other work. In good condition.

Apply to
JNO. A. REDDICK,
Phone 611r3, Morrisburg.

FOR SALE

One registered Holstein bull for sale, fit for service. In good condition.

Apply
OSCAR BECKSTED,
bp Elma, Ont.

MIRRORS RESILVERED

W. Marsh & Son will call and get your defective or spotted Mirrors and have them resilvered and returned asgood as new. Price 95c. per square foot. Shipment will go out May 12th.

Auto Glass Installed

ALL SEDANS $2.50
Coupes, Coaches and Trucks $3.00
Windshields $4.00, $4.50

Tops Renewed at Lowest Prices

Also a Large Assortment of New and Used Parts

All Work Guaranteed

ALEX SEYMOUR

529 Pitt St. Phone 520
CORNWALL

THE RED & WHITE STORE
Lock Street

Condor PEPPER, pound 30c
Hanna DATES, 2 pounds 19c
TOMATOES .....2 Cans 19c
CORN .....
AYLMER BEETS .....2 Cans 19c
AYLMER CARROTS .....
Christies Premium SODAS, 2 for 19c
Vito CHEESE, 2 pkgs. 25c
ORANGES, per dozen 35c
Christies GINGER SNAPS, 2 pounds 25c
Golden Bantam CORN, 2 tins 25c
Chase & Sanbourn TEA, 1-2 pound 23c
COMFORT SOAP 10 bars 38c
P & G SOAP, 10 bars 35c
CHIPSO, large pkg. 21c
Clark's Chicken-Rice Soup, 3 tins 25c
OLD DUTCH Cleanser, 2 cans 19c
GOLD DUST, 2 cans 18c
Fresh Ground COFFEE, pound 40c

Deal at the Red & White Store and Save Money.

PHONE Your Order | We Deliver | PHONE 65

D. D. MILLS MGR.

W. Marsh & Son
Morrisburg, Ontario.

Wish to announce their annual Congoleum Rug-giving Contest, starting Saturday May 6th and ending Saturday May 13th. A beautiful Congoleum Rug given away free to the person guessing the nearest to the number hidden under the gold seal. We have some beautiful patterns, and all specially low priced for this week. Extra special for this week is our entire stock of Furniture, Beds and Bedding, all reduced to help keep down the home budget. Marshall Mattresses, this week, $12.50; Solid Walnut End Tables, $1.98; Frigidaires, $150 to $560.

W. Marsh & Son

Shoe Repairs Shoe Shine

We Have Them---
SOLID LEATHER WORK SHOES
At Right Prices.

WE CARRY IN STOCK A FULL LINE OF:
Laces, Shoe Polish, Insoles, Rubber Heels, Taps, Shoe Nails and Tacks, Sole Leather, etc.

A. G. TAYLOR

MORRISBURG — ONTARIO



Woman's World

By MAIR M. MORGAN



"A Woman's Place is in the Home."

LIGHT MENUS FOR SPRINGS.

The season is now graduating, too slowly, for some of us, into the warm days of spring and our appetites are being weaned from the heavy meals of winter. The following recipes will assist the housewife who wants something light for indifferent appetites:

Carrot Pie.

One cup carrot pulp, cooked carrots mashed through sieve, 6 cups sweet milk, 2 tablespoons butter, I lemon, juice and half the grated rind, 1 cup sugar, 6 eggs. Mix together as for any custard pie. Bake same as a pumpkin pie, 10 minutes in hot oven, then the rest of time in moderate oven.

Cream of Fresh Mushroom Soup

Peel and wash, then boil in a quart of water till tender one quart of fresh mushrooms. Mash them through a sieve. Melt two tablespoons butter, and two tablespoons flour, blend them together, then add slowly one quart hot milk and one pint of the boiling water in which mushrooms were cooked. Season to taste with salt and pepper. Stir n the pulp of the mushrooms, boil up just once and serve with croutons.

Spinach Loaf.

Cook two pounds of spinach, drain and chop it. While still hot, add two beaten eggs, one teaspoon salt, ¼ teaspoon pepper, one cup fine sifted bread or cracker crumbs. Place in well greased baking dish, cover with ¼ cup hard grated cheese. Bake till top is browned. Serve with topping of French fried parsnips.

French Fried Parsnips.

Scrape and boil parsnips until about tender. Cut them in strips lengthwise, roll in cracker crumbs, then dip in egg mixture and again roll in cracker crumbs. Fry quickly in hot deep fat until golden brown.

Pancakes Popular.

Spring is the traditional time for pancakes, and if you have not tried any of the following serve them up to your family as a surprise. Here are a few tips to follow:

Stir the batter rather than beat it; a little cold water added to the milk is said to make pancakes lighter than if milk only is used; drop batter in spoonfuls on griddle, or into well-greased frying pan and keep cakes hot until they are served.

Honey and Nuts.

Six tablespoons flour, 2 eggs, about half a pint of water and about half a pint of milk, pinch of salt.

Mix the flour and salt in bowl, break in the eggs, add enough cold water to mix into thick batter, and beat thoroughly until bubbles appear. Add sufficient milk to make the batter the consistency of cream, and allow it to stand for at least one hour before using.

Fry, a teacup at a time, in a little boiling fat, and when the underside is brown, toss. When both sides are a golden brown, put a generous dessertspoon of the honey mixture on the pancake, fold into three, dust over with sugar and serve.

For the honey filling, mix well together ½ pound honey, and 1 tablespoon each shelled walnuts, brazil nuts, hazel nuts and almonds and juice of half a lemon. The shelled nuts should be chopped finely before mixing with honey and lemon juice.

Basic Recipe.

Here s a good basic recipe. Sift 1 cup flour and a pinch of salt into a basin. Make a well in the centre, and into this break an egg. Work with a wooden spoon, adding by degrees ½ pint milk until a smooth batter is made.

Beat for two minutes and leave to rest for two minutes. Then beat again setting aside to rest for an hour. Cook in hot fat in a small omelet or frying pan. Serve with lemon, orange, honey, jam or syrup.

Sour Milk Cakes.

Two and a half cups flour, ½ teaspoon salt, 2 cups sour milk, 1¼ teaspoons soda, 1 egg.

Mix and sift flour, salt and soda; add sour milk and egg well beaten. Dry by spoonfuls on greased hot griddle; cook on one side. When puffed full of bubbles and cooked on edges, turn and cook on other side. Serve with butter and maple syrup.

Corn Cakes.

Two cups flour, 1 cup corn meal, 1½ tablespoons baking powder, 1½ teaspoons salt, 2 tablespoons melted butter, 1-5 cup sugar, 1½ cups boiling water, 1¼ cups milks, 1 egg.

Add meal to boiling water and boil five minutes. Turn into bowl, add milk and remaining dry ingredents mixed and sifted, then egg well beaten and butter. Cook same as any pancakes.

Rich Cakes.

Two and one-half cups flour, ½ cup cold cooked rice, 1 tablespoon baking powder, ½ teaspoon salt, ¼ cup sugar, 1½ cups milk, 1 egg, 2 tablespoons melted butter.

Mix and sift dry ingredients. Work in rice with tips of fingers; add egg well beaten, milk and butter. Cook.

Bread Cakes.

1½ cups fine stale breadcrumbs, 1½ cups scalded milk, 2 tablespoons butter, 2 eggs, ½ cup flour, ½ teaspoon salt, 4 teaspoons baking powder.

Add milk and butter to crumbs and soak until crumbs are soft. Add well-beaten eggs, then flour, salt and baking powder mixed and sifted. Cook.

Served as Savories.

With mushrooms.—Required:

1. Ordinary pancake mixture which has stood for a couple of hours.
2. Thick white sauce.
3. Mushroom filling made as follows: Put in saucepan 1 tablespoon of butter, add teaspoon finely chopped onion and one of parsley, then ¼ lb. mushrooms cut into small pieces and cook gently until the mushrooms are tender.

Fry small-size pancake, put in a large spoonful of mushroom filling, roll and arrange in buttered fireproof dish. Continue until the dish is full, pour the thick white sauce over it, add small pieces of butter and brown under the grill or in a hot oven for a few minutes. Serve immediately.

Apple Pancakes.

Mix 1 cup pastry flour and a pinch of salt into a smooth batter with 1 egg and ½ pint of milk. Add a large finely chopped cooking apple. Cook in hot fat in the fryng pan.

French Pancakes.

Beat ¼ cup each butter and sugar to a cream. Add 2 beaten eggs with ½ cup flour and ½ pint warmed milk, and beat until smooth. Divide the mixture on to six well-buttered saucers, and bake in a hot oven for 20 to 30 minutes. Turn each pancake on to a sugar-sprinkled cloth. Lay a teaspoon of jam in the centre and fold over.

Sardine Pancake.

Make the pancakes in the usual way and in each put one or two sardines, according to the size of the pancake. Roll the pancake up and serve very hot with friend tomatoes and fried parsley.

FOR KITCHEN FILES.

The bottom crusts of fruit pies will not become sodden if, after having lined your dish with paste, the latter is brushed over with a beaten egg and allowed to stand for a few minutes before putting in the fruit.

Eggs for poaching should be put in boiling water for a few seconds befor cracking the shells. This prevents the yolks from breaking.

A piece of blotting paper cut to the shape of the salt-cellar and placed in the bottom will prevent salt from becoming damp and lumpy.

When cleaning brasses, first moisten your cloth with paraffin. This will result in more brilliant and lasting polish.

A little coarse sugar stirred into soup that has been made too salty will render it more palatable.

If any odd pieces of material left over after making a frock are washed each time the frock is washed, they will not look so odd if used later on for repairing the garment.

Potato water is excellent for removing tea or coffee stains from linen.

The worst of me is known, and I can say that I am better than the fame I bear.—Schiller.

ANALYSIS

I. The Deepening Shadow, Mark 10: 32-34.

II. The Selfish Request, Marck 10: 35-40.

III. The Road to Greatness, Mark 10: 41-45.

Introduction—Mark 9: 30 records the real beginning of the last journey to Jerusalem, although definite mention of it is not made until Chapter 10: 32. It would appear that during his brief visit to Capernaum (vs. 9-33) the Master made preparations for his great adventure. We shall find later that a large number of his galilean friends were gathered in Jerusalem to support him during those last fateful days. He must have given some inkling of his plan to those whom he could trust. He would go to the capital of his nation for the Passover feast. What he expected would happen there his utterances and even his demeanor made increasingly clear.

I. The Deepening Shadow, Mark 10: 32-34.

Jesus and his little company traveled slowly. For him the territory through which they were passing (Mark 10:1) was new ground, but here it was that John the Baptist had labored not long before. Many people were, therefore, ready for his message. He himself was possessed by the feeling that his time was short, and that whatever he would say must be said now.

Mark gives a vivid glimpse of our Lord as he makes his way toward Jerusalem. We see "the striking figure of the Master walking alone in front, the wonder-stricken disciples behind, and still farther in the rear, a group of terrified adherents." (See Revised Version.)

Then taking his disciples apart from the crowd, he tried once more to prepare them for what lay before them. Not once, but again and again, he tried to warn them. All his own deep instincts had told him from the first that only by suffering could he fulfil his appointed task. He was going to Jerusalem with the clear presentiment that he was going to his death. The details of the predictions (vs. 33, 34) may have been filled in from later knowledge, but our Lord was already suffering the agony of Jerusalem and Calvary.

II. The Selfish Request, Mark 10: 35-40.

While our Lord's mind was thus filled with the thought of what he must soon endure, his disciples were still cherishing the old dream—a glorious earthly kingdom.

James and John decided to "put in their names" early, vs. 35-37. Probably before that forward Peter would speak for himself! Perhaps they were jealous of Peter after the incident of Matt. 16: 18. At any rate, he was not with them when they came to Jesus. Matthew, evidently wishing to save the reputation of the two brothers, introduces the mother to make the request, Matt. 20: 20. 21.

How little they understood what an answer to their prayer involved! Patiently and pityingly the Master replied: "Ye know not what ye ask. Can you share my cup and my baptism?" v. 38. He meant, could they share his sufferings? See Mark 14: 36 and Luke 12: 50. The Greek word translated "bastim" was used in common talk to mean "flooded" in the sense of "overwhelmed with calamities." They, poor fellows, ambitious yet so loyal, thinking only of the "chief places" ahead, replied, "We are able." "Yes," thought the Master, sensing their real loyalty, 'Ye shall indeed share my cup and baptism."

But the place nearest Christ is not given as an earthly monarch bestows favors. Our spiritual king knows only "spiritual" nearness. The place of pre-eminence is won only by likeness to him. It is "prepared" (v. 40) only for those who qualify.

III. The Road to Greatness, Mark 10: 41-45.

The ten were displeased (v. 41) not because the brothers were so sordidly ambitious, but because they had tried to take an unfair advantage of themselves. They all had "great expectations." Such was the mood of the disciples on the very eve of their Master's sacrifice.

Once more he tried to teach them. They had a wrong view of "greatness". Among the Gentile nations around them, the standing of the kings and princess was determined by the size of their establishments. Their "greatness" was measured by the number of people who served them. He who gave orders to the greatest number and took orders from none was, to those oppressed and subject Jews, the very personification of greatness.

In the Christian community, however, there must be no such standard of greatness. Did the Master, with prophetic insight, envision the day when his church would be corrupted with that same notion of greatness? Said he, the great man among you is not he who can afford to have many servants attending him, but he who himself delights to be of service to others. The quality that counts in the Christian community is not position, but personality; not salary, but soul. The more a man is prepared to do for the sake of others, the greater he becomes—in soul. The highest tribute that one can pay to a friend is to say, "He is a great soul."

"I myself," continued Jesus, "have come among you, not to be served, but to serve, and give my life a ransom for many." The primary idea in ransom seems to be that of rescue from some danger or some enemy. The whole life of Jesus with its service, its suffering, and finally its humiliating ending, was the ransom he offered for the sins of many. By that offering he was destined to rescue mankind from the power of sin. "Ye shall call his name Jesus, for he shall save his people from their sins."

Breathing Spring In Every Line

By HELEN WILLIAMS.

Illustrated Dressmaking Lesson Furnished With Every Pattern



If you want an attractive little afternoon dress for Spring, here's your number.

The bodice fitted at the lower front gives a hint of a basque effect. Its bias lines are slimming.

Almost any of the crepe silks in plain or print are admirable for this model.

Dawn-blue crinkly crepe silk made the original.

It's easily made! The saving in cost is marvelous.

Style No. 2552 is designed in sizes 12, 14, 16, 18, 20 years, 36 and 38 inches bust.

Size 16 requires 3¾ yards 39-inch with ½ yard 39-inch contrasting.

HOW TO ORDER PATTERNS.

Write your name and address plainly, giving number and size of such patterns as you want. Enclose 15c in it carefully) for each number, and address your order to Wilson Pattern Service, 73 West Adelaide St., Toronto.

Hen Knows Her Home

Williamsport, Md.—Mrs. Ross Downs saw a hen in a poultry dealer's crate. She said it had been stolen from her. The dealer said he paid 35 cents for it and demanded proof.

"Turn her loose," Mrs. Downs sugeste to a policeman.

He did and with the interested parties trailing, the hen went straightaway to the rear of the Downs home where she resumed her duties on a nest of setting eggs.

Alternating Diet Produces Pink Eggs

If Experiments Prove Satisfactory Hens Will Lay Different Hued Eggs

Chicago.—Egg whites have gone pink—and so have chickens. The pink egg "white" and pink chick are scientific facts and the results of controlled feeding experiments in the laboratories of a chicken feed concern here.

And, if further experiments being conducted by L. G. Neal, head of the feed house's educational department, Dan Schaaf, and their assistants turn out as expected, the ..ens will be laying eggs with blue "white" and hatching blue chicks.

They have proven, they said, that by controlled feeding it is possible to produce eggs uniform in size, taste, color of white and yolk, and vitamin content the year through.

In addition, they have achieved eggs with "white" a deep pink and yolks varying in color from lemon to deep yellow. A cross-section of one hard-boiled egg showed a pink "white" and a yellow yolk with rings of deep red.

Neal said an egg is 12 days' work for a hen, for the yolk, when laid, has that many rings. It is possible, he said, by alternating the hen's diet, to color red as many of those rings as desired.

Imagine the dilemma of a white hen laying eggs with pink "white." Her chicks will have pink fluff.

The combinations of grain and mash feedings are laboratory secrets, Neal said.

Fashion Tips

Monkey fur and fox fur are used lavishly on formal ensembles. Lynx is used for trimming on tweeds.

Dark brown is allied to raspberry-pink, grey, beige and blue in many ensembles.

Belts are made from plaited string, metal, knitted silk and leather appliqued with chromium.

Ordinary house flannel is used for blouses and for coats worn with beach suits and beach shorts.

Heavy silk makes wide-skirted petticoats beneath frocks of organdie or tarlatan.

Feather ruffles are still popular for evening wear, and are dyed the same color as the frocks they accompany.

There is much variety in coat lengths. They may be just to the waist, to the hips, or three-quarter length.

When two different colors are used for a coat and dress revers of the same color as the dress, put a smart finish to the coat.

Scarves made of several different colors put together like bunting are gay additions to summer sports clothes and cruising ensembles.

Long velvet coats accompany dressy afternoon frocks.

"White" on Moths Ultraviolet

Butterflies and moths, as seen by each other, are very different from the way they appear to human beings, because they see ultraviolet radiations and reflections beyond the range of the eye of man. Dr. Frank E. Lutz, of the American Museum of Natural History, has demonstrated this by taking photographs of butterflies, moths and flowers in which only the ultraviolet patterns were visible. It was found, for instance, that all patches and spots on butterflies and moths which appear to be Chinese white to the human eye were in reality a deep ultraviolet in rue. Other white shades were also found to be ultraviolet when seen by the insects. —Popular Mechanics.

EAT OYSTERS "CLEAN."

"What is the best way to eat oysters?" asked the Prince of Wales recently when seven-year-old oysters fresh from their native beds were laid before him, at an oyster farm, "should you take vinegar or red pepper, or both?" he asked. The manager replied: "Never, sir. The best way is to 'eat them clean.' Then you get the true sea-water flavor."

Stammer Is Sign Child Is Spoiled

Thumb Sucking and Stutter Are Marks of Pampering, Speech Conference Told

New York.—A stammering child is a spoiled child and can be cured only through patental discipline, in the opinion of Dr. Frank Pearcy, New York psychologist, before the final assembly of the Eastern Public Speaking Conference, which closed its twenty-fourth annual convention. Dr. Peacy was one of three to lecture on speech disorders.

"A child stutters and stammers for the same reason he cries for hours at a time, whimpers, is finicky about his food or sucks his thumb," said Dr. Peacy. "He simply wants attention. He wants to be sympathized with, to be noticed. And when parents pamper him he stops thinking about his own misfortunes and is content until they leave him alone once more."

Stuttering in childhood is far easier to control than in adolescence or later life, said Dr. D. Pearcy. With a baby, it is possible to correct any such speech disorder by ignoring it; the grown man or woman is confronted with a basic defect in personality, coupled with the tentacles of habit.

"Many people can talk perfectly at home, but find themselves utterly incapable of expression among comparative strangers," he sad. "Shock, or what we call stage-fright, should not affect a normal person in such a way as to render him utterly unable to speak. Yet, with many who have been allowed to grow up in an atmosphere of pseudo-sympathy, the consciousness of habit gives them an inferiority outlook which prevents articulation."

The cure for stammering lies in control of behaviour, rather than in an attempt to change the mechanism or physical basis of speech through special exercises or medical attention, he said.

Dr. Leo A. Kallen led a discussion on occupational disorders of the voice which were caused, in the main, he said, by overstraining, or ignorance of the principles of declamation.

"Teachers, preachers, lawyers and lecturers who do not pay particular attention to their vocal apparatus soon find themselves the victims of chronic phonesthesia, which renders them mute. The commanding voice is usually one octave higher than the speaking voice. This the actor or the teacher too often forget. He hurts his throat much as the boy who tries to sing soprano long after his voice has changed."

Mrs. Lou Kennedy of Brooklyn College, told of the difficulties encountered by lexicographers in finding the pure pronunciation of a word which has become mutilated geographically.

"Our only hope for purer speech is through national radio hookups which will distribute into every American dialect the element of pure English," she said. "This can best be accomplished with children, for the entire creation of a child's style in speech takes place before the age of five. At this age its personality is crystalized."

How to Torture Your Husband

The big game hunter was telling his stay-at-home wife all about his encounter with the Bengal tiger and how he had finally shot it. "Yes," he wound up, "it was a case of the tiger or me."

"I'm so glad it was the tiger, dear," she said sweetly, "otherwise we would n't have this lovely rug."—Boston Transcript.

Enticement

From the maple tree I heard
The cosmic rhythm of a bird.
He wore the raiment of a king
With lucent scarf and mottled wing
And from his elevated throne
He sang with esoteric tone
An invitation for a mate
To share in his petite estate.
—Roy Danford Parker.

"Sweet Corn" Defined

All grades of canned corn, according to the new amendment of the Meat and Canned Foods Act, must be packed from certain varieties of corn known to the trade as sweet corn. The corn must be picked from the stalk when it is young and tender; that is when the kernels are in a creamy or milky state on the cob.

MUTT AND JEFF— By BUD FISHER — Now Jeff is Puzzled.

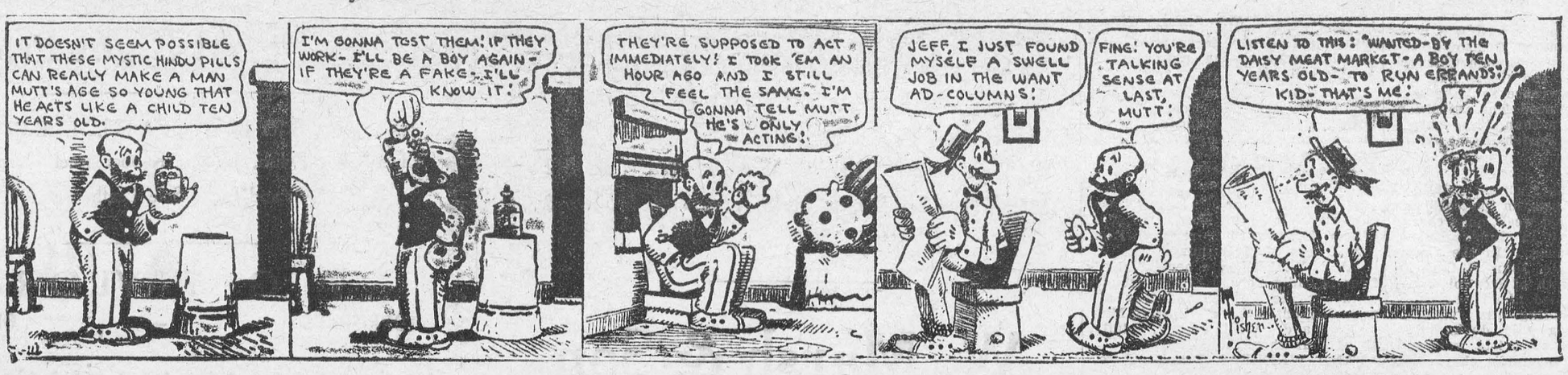

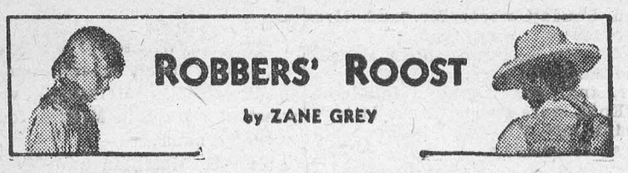

ROBBERS' ROOST

by ZANE GREY

SYNOPSIS.

Jim Wall, entering the town of Green River in the spring of 1877, encounters Hank Hays while crossing on the ferry. Hays robs a niggardly individual who tried to cheat the ferry-boy of his fee. Wall confesses under Hays' questioning that he is a wanted man. Nevertheless Wall distrusts and dislikes his newly made acquaintance. They enter a saloon where a game of poker is started. The game narrows down to Hays and a gambler known as Stud. Hays wins and Stud accuses him of cheating. Wall breaks in and informs Hays that he saw Stud slip an ace from the bottom of the deck. Stud turns his wrath t. Jim and gun-play is imminent.

NOW GO ON WITH THE STORY.

Stud's lean, dark, little hands lifted quiveringly from the table.

"Don't draw!" yelled Wall. The man doesn't live who can sit at a table and beat me to a gun."

"Hell—you say," panted Stud. But that ringing taunt had cut the force of his purpose.

"You've got a gun in each inside vest pocket," said Wall, contemptuously.

The gambler let his hands relax and slide off the table.

Stud shuffled to his feet, malignant and beaten for the moment.

"Hays, you an' me are even," he said, gruffly. "But I'll meet your new pard some other time and then there'll be a show-down."

"Shore, Stud. No hard feeling on my side," drawled Hays.

The little gambler stalked to the bar, drank and left the saloon.

Hank Hays turned round.

"Jim, thet feller did have two guns inside his vest. I never saw them, till you gave it away. He—would have killed me."

"I think he would, Hays," returned Wall. "You were sitting bad for action."

"Right you are, Jim, and I'm much obliged to you. I'd like to know somethin'."

"What's that?"

"Did you bluff him?"

"Hardly. I had him figured. It was a pretty good bet he wouldn't try to draw. But if he had made a move—"

"Ahuh. It'd been all day with him. . . . This gambler Stud has a name out here for bein' swift on the draw. He's killed—"

"Bah!" cut in Wall, good-humoredly. "Men who can handle guns don't pack them that way."

Presently they bade Red good night and went outside.

"Where you sleepin'?" asked Hays.

"Left my pack in the stall out back with my horse. What do we do tomorrow?"

"I was thinkin' of thet. We'll shake the dust of Green River. I reckon tomorrow we'd better stock up on everythin' an' hit the trail for the Henrys."

"Suits me," replied Wall.

"Wal, then, good night. Breakfast here early," concluded Hays.

A red sunrise greeted Wall upon his awakening. When, a little later, he presented himself at the back of Red's house for breakfast, he was to find Hays, Happy Jack and Brad Lincoln ahead of him.

They had breakfast. "Brad, you fetch your pack hosses round back," ordered the leader, when they got outside. "Happy, you get yourself a hoss. Then meet us at the store quick as you can get there. . . . Jim, you come with me."

"Hays, I'm in need of some things," said Wall.

Hays drew out a handfull of bills and pressed them upon Wall.

"Shore. Buy what outfit you need an' don,t forget a lot of shells," replied Hays. "If I don't miss my guess we'll have a smoky summer. Haw! Haw! . . . . Here's the store."

A bright young feller, who looked to be the son of the proprietor, took charge of Wall. A new saddle blanket was Wall's first choice, after which he bought horseshoes and nails, a hammer and file, articles he had long needed, and the lack of which had made Bay lame. After that he selected a complete new outfit of wearing apparel, a new tarpaulin, a blanket, rope, and wound up with a goodly supply of shells for his .45 revolver. Likewise he got some boxes of .44 rifle shells.

Half an hour later the four men, driving five packed horses and two unpacked, rode off behind the town across the flat toward the west. Coming to a road, Hays led on that for a mile or so, and then branched off on a seldom-used trail.

Towards sunset they drew down to the centre of a vast swale, where the green intensified, and the eye of the range rider could see the influence of water.

Hays halted for camp at a swampy sedge plot where water oozed out and grass was thick enough to hold the horses.

"Aha! Good to be out again, boys," said Hays heartily. "Throw saddles an' packs. Turn the hosses loose. Happy, you're elected cook. Rest of us rustle somethin' to burn."

Jim rambled far afield to collect an armload of dead stalks of cactus, grease-wood, sunflower; and dusk was mantling the desert when he bot back to camp. Happy Jack was whistling about a little fire; Hays knelt before a pan of dough, which he was kneading; Lincoln was busy at some camp chore.

"Wal, I don't like store bread," Hays was saying. "Give me sour-dough biscuits. . . . How about you, Jim?"

"Me too. And I'd like some cake," replied Jim, dropping his load.

"Cake! Wal, listen to our new hand. Jack, can you make cake?"

"Sure. We got flour an' sugar an' milk. id you etch some eggs?"

"Haw! Haw! . . . Thet reminds me, though. We'll get eggs over at Star Ranch. None of you ever seen such a ranch. Why, fellers, Herrick's bought every durn' hoss, burro, cow, steer, chicken in the whole country."

"So you said before," returned Lincoln. "I'm sure curious to see this Englisher. Must have more money than brains."

"He hasn't got any sense. But Lordy, the money he's spent!"

Jim sat down to rest and listen.

"Queer deal—a rich Englishman hirin' men like us to run his outfit," pondered Lincoln, in a puzzled tone. "I don't understand it."

"Wal, who does? I can't, thet's shore. But it's a fact, an' we're goin' to be so rich pronto thet we'll jest about kill each other."

"More truth than fun in thet, Hank, old boy, an' don't you forget it," rejoined Lincoln. "How do you aim to get rich?"

"Shore, I've no idee. Thet'll all come. I've got the step on Heeseman an' his pards."

"He'll be aimin' at precisely the same deal as you."

"Shore. We'll have to kill Heeseman an' Progar, sooner or later. I'd like it sooner."

"I don't like the deal," concluded Lincoln, forcibly.

Presently they sat to their meal, and ate almost in silence. Darkness settled down. One by one they sought their beds, and Wall was the last.

Dawn found them up and doing. Wall fetched in some of the horses; Lincoln the others. By sunrise they were on the trail, which about mid-afternoon led down through high gravel banks to a wide stream bed, dry except in the middle of the sandy waste.

"This here's the Muddy," announced Hays for Jim benefit. "Bad enough when the water's up. But nothin' to the Dirty Devil. Nothin' at all!"

"What's the Dirty Devil?" asked Jim.

"It's a river an' it's well named, you can gamble on that. We'll cross it tomorrow some time."

Next camp was on higher ground above the Muddy. Here Hays and Lincoln renewed their argument about the Herrick ranch deal. It proved what Wall had divined—this Brad Lincoln was shrewd, cold, doubtful and aggressive. Hays was not distinguished for any cleverness. He was merley an unscrupulous robber. These men were going to clash. That was inevitable, Jim calculated.

Early the next day Jim Wall had reason to be curious about the Dirty Devil River, for the descent into the deiles of desert to reach it was a most remarkable one. The trail, now only a few dim old hoof tracks, wound tortuously down and down into deep canyons.

The tracks Hays was following failed and he got lost in a labyrinthine maze of deep dashes impossible to climb, and seemingly impossible to escape from.

Lincoln got off his orse and went down the canyon, evidently searching for a place to climb up to the rimb above. He returned in an assertive manner and, mounting, called for the others to follow.

"I hear the river an' I'm makin' for it," said Lincoln.

Jim had heard a faint, low murmur, which puzzled him, and which he had not recognized. They all followed Lincoln. Eventually he led them into a narrow, high-walled canyon where ran the Dirty Devil. The water was muddy, but as it was shallow the riders forded it without more mishap than a wetting.

Still they were lost. There was nothing to do, however, but work up a side canyon. Hays led them to a camp-site that never could have been expected there.

"Feller's, I'll bet you somethin," he said, before dismounting. "There's a roost down in thet country where never in Gawd's world could anybody find us."

"Ha! An' when they did it'd be only our bleached bones," scoffed Lincoln.

There never had been any love lost between these two men, Jim conjectured.

After supper Jim strolled away from camp, down to where the canyon opened upon a nothingness of space and blackness and depth. The hour hung suspended between dusk and night. He felt an overpowering sense of the immensity of this region of mountain, gorge, plain and butte.

While Jim Wall meditated there in the gathering darkness he was visited by an inexplicable reluctance to go on with this adventure.

(To Be Continued.)

Swayze-Cree Lake Gold Syndicate

SUITE 210, McKINNON BUILDING, TORONTO, CAN.

Telephone WAverley 2422

CAPITALIZATION: 3,500 UNITS AT $10 EACH

This Syndicate was formed to acquire and develop a group of twelve claims on Cree Lake, in Swayze Township. Main vein ten to fifteen feet wide, with assay of $7 in gold per ton.

Full information, including engineer's report, on request.

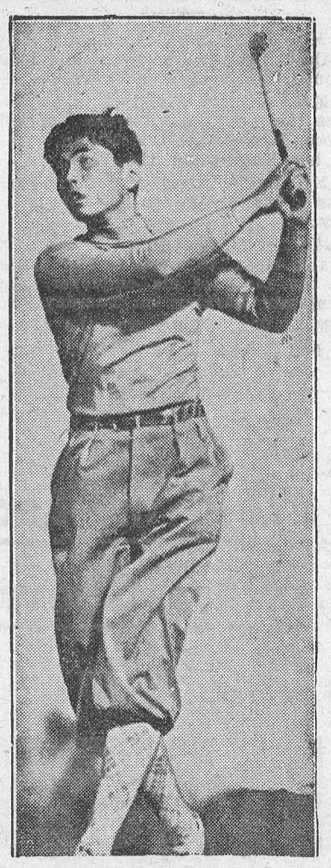

Japanese contender for north-south golf honors at Pinehurst, N.C. Fumitaka Konoye, son of the Japanese prince, is entered in the amateur championship. He attends school in New Jersey.

Bonnie Lesley

O saw ye bonnie Lesley
As she gaed o'er the border?
She's gane, like Alexander,
To spread her conquests farther.

To see her is to love her,
And love but her forever;
For Nature made her what she is,
And never made anither! . . . .

The Powers aboon will tent thee;
Misfortune sha'na steer thee;
Thou'rt like themselves sae lovely,
That ffl they'll ne'er let near thee.

Rturn again, fair Lesley,
Return to Caledonie!
That we may brag we hae a lass
There's nane again sae bonnie.
—Robert Burns. "Poems".

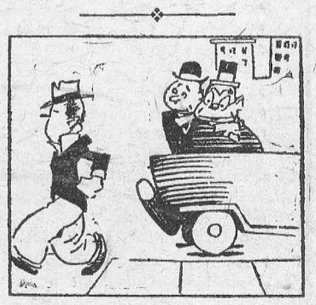

"So he no longer argues that women haven't the mentality of men?"

"No; that argument won't hold since so many women he meets make a monkey of him at bridge.

Men Buying Powder Puffs Cosmetic Manufacturer Says

Chicago.—Adam is taking to the powder puff. That is on the authority of B. G. Breslauer of New York, a cosmetic manufacturer exhibiting at the 10th annual mid-west beauty trade show here, and it came out in discussing which—Adam or Eve—spent the more in representing a good face to the public. And the answer to that, summarized by Breslauer, was: Including his shaving creams, hair tonics, pomades, razors, tooth paste, powder, hand and face lotions, Adam spends as much as Eve does for her face powder, rouge, lipstick, creams and lotions.

Cosmetics sold across the retail counter this last year were estimated by Breslauer at between $15,000,000 and $20,000,000.

That's an increase of 5 per cent. over the previous year—thanks, Breslauer said, in part to Adam's discovery of his wife or sister's creams lotions, and face powders.

Men, he said, are now powdering their noses—and no doubt using powder puffs—with feminine face powder as well as talcum after shaving.

Of all the disposition and habits which lead to political prosperity, religion and morality are indispensable supports.—Washington.

Flying Up Where Humans Don't Belong

"Humans don't belong up here." This was the thought that came to Apollo Soucek, navy pilot, six or eight miles above the city of Washington, while he was climbing toward a new world's record for height, writes Lauren D. Lyman in the N.Y. Times Magazine. He was above the path of the highest birds. No creature dependent on its own natural endowment could breathe and live in that thin, fiercely cold air. He was above all semblance of clouds. Pressing in upon him, through the edges of electrically heated goggles, through the fur lining of his leathern, hoodlike helmet, along the seams and joints of his thick flying suit and sheepskin boots, came the cold—punishing, persistent, resistless cold.

It attacked the machine as well as the man. It congealed the grease around the friction parts of the control surfaces. It bit into frame and wing and whirling propeller, doing strange things to steel and magnesium alloy, setting up mysterious changes—molecular, deep-buried, incalculable stirrings in the heart of the metal—which cut short the span of its life and increased the hazard against the life of the man controlling the machine as he advanced into this undiscovered realm of the air.

The cold—85 degrees below zero—combined with the thinning air to attack the mghty engine. It drove through the heat. The engine faltered, coughing for life up there in the thin air, which grew thnner with each foot of climb.

The wings gripped and slipped in this rarefied medium. The plane fell off on one side, out of balance, and went down into a spin. The pilot, sluggish in mind and body, put his freezing lips to the oxygen tube, gained a glimmer of reason and strength, righted the plane and started back again, to recever the height he had lost and perhaps add a few more feet.

No—"humans don't belong up here."

Yet into that same unknown region, that fringe between the warm blanket of air about the life-bearing earth and the much-talked-of stratosphere, which really commences a little less than ten miles above the surface, the British Everest expedition now flies.

There is something about this business of flying high that attracts and holds the interest of aviators. Like other explorers the, seek to push out a little further into the unknown.

Something hidden. Go and find it. . . . Lost, and waiting for you. Go!

It is perhaps the same urge that drives the small boy to the topmost slender branch of the tallest tree in his neighborhood, that forces architects and builders to create Empire State Buildings and Eiffel Towers and, after all, the very same urge that started men flying in the first place. The wonder of it all is that after a man has attempted such a flight he is eager to make another, no matter what happened on his first.

The Swiss scientist, Auguste Piccard, twice entered the stratosphere by balloon in his studies of the elusive cosmic ray. Piccard used a sealed aluminum alloy sphere for a cabin, and, with air prurifiers and a supply of oxygen, was protected from both cold and thin air. Yet when the gas valve of his balloon refused duty at 50,000 feet above the earth and there was no way for him to force a descent but to await the night and its cooling temperatures—which would contract the bag—he and his companion learned the dangers of venturing beyond the beaten path. For long minutes the two men watched their altometer, stationary, as their air supply dwindled. Finally the big gas bag began to settle and they landed safely. if uncomfortably, on a glacier in the Tyrol.

Yet a year later Piccard again went into the air—to 53,600 feet, 1,900 feet above his previous record. This time danger did not come close until just before he landed. The clumsy metal ball missed the Adriatic Sea by a few yards. The Swiss scientist made a report on this second flight in which he summed up the areonautics part in three words: "Everything went well."

The preparations for altitude flights are all alike. Care is exercised to see that the engine is as perfect as machinery can be. Altitude instruments, techometers—for counting the engine revolutions—thermometers, oil gauges, are thoroughly tested, and every strut and wire is gone over with microscopic thoroughness. The pilot carefully studies weather reports.

A day is chosen when prospects for fair weather for miles around are of the best. Mechanics start the motor; and the pilot, wearing fur-lined garments from head to foot, as well as a face mask and electrically heated goggles, climbs stiffly in, a parachute strapped to his back. For many minutes he listens to the engine, his trained ear ready to catch the least unevenness in the drumming note of the exhausts. Then he nods to the mechanics, who pull away the chocks in front of his wheels. He guns the motor, waves to the ground crew and in a fraction of a second is in the air.

He climbs a half mile in the first minute. At a mile he is still climbing and climbing fast. His flyng suit is oppressively warm even though the air is much colder than on the ground. He is flying in great circles now, keeping close to the airport while he can, watching his drift in the sharper winds of the upper levels.

A glance at the oil temperature, another at the "tach." The engine is performing nobly. At 10,000 feet the pilot tests the oxygen, takes a tiny sip from the tube already chill in the colder air. It is like a cocktail. He feels like singing and decides to let the oxygen alone until later. Now he switches on his supercharger. The air is thinning and the motor, gulping in great quantities through the hungry carburetor, needs all it can get. As the fins of this tiny air turbine, whirling at the rate of 20,000 revolutions to the minute, scoop in and compress the air the motor responds and the climb quickens.

Now the clouds are all below—white, cottony masses reflecting the sun with a blinding light. Now and then one of them catches the shadow of the plane and rings it in rainbow colors. Dimly, the flier sees the earth; brown fields and green blend in the distance and become blue and purple.

As the aviator climbs the earth, instead of being flat as it appears at first, becomes a great saucer, then a bowl, its sides keeping steadily on a level with the plane.

Twenty thousand feet and a little oxygen. He finds himself intent on engine speed and sound, intent on rate of climb and his gasoline supply. Through the clouds he sees the land, and, fixing a point, he roughly gauges his drift. That is all he has to tell him about the winds.

He hums some song of hangar or ward room. He wishes for a smoke, though not very much. Nothing matters particularly. Everything is all right. Then, gradually, it becomes an effort just to hold the stick and rudder. Time for more oxygen. His mind clears; will and ambition return. Now 30,000 feet. The pointer moves around volutions drop a trifle. The pilot plays the dial more slowly. The engine rewith his mixture, gives it all his throttle, touches the spark and alfast lifts his body, seeking to help his gallant craft on. Failure in judgment, numbed though it may be, means death; and failure of inanimate material brings the shadow of death close about the explorer.

Drops of Scotch

Scotchmen who are angry at the many jokes being cracked "at their expense" will be infuriated by "Scotch," described as "a volume of the best Scotch jokes" just issued in England. There are nearly three hundred prime examples fra' Aberdeen and elsewhere:

They do say that a Scotchman married a half-witted girl because she was 50 per cent. off.

It was a MacTavish who sent his spats to the cobbler's to be soled and heeled.

Sandy was feeling ill—very ill. He staggered off to find a doctor. At last a sign caught his eye—"J. M. Farrell, M.D." And below it was the legend: "First visit, one guinea. Subsequent visits, 10c 6d."

Into the office went Sandy, and with outstretched hand moaned: "Well, well, Dr. Farrell—Here I am again."

"Why are you late this morning, McNab?"

"I squeezed the toothpaste too hard, and it took me half an hour to get it back in the tube."

And every Scotch father insists that his son sow his wild oats in the back yard, where they'll do some good.

"Give me a threepence-worth of morphine," commanded the Scotchman of the drug clerk.

"What do you want it for?" asked the clerk, with proper caution.

"Tuppence!" was the instant reply.

"Your wife needs a change," said the doctor. "Salt air will cure her."

The next time the physician called he found Sandy sitting by the bedside fanning his wife with a herring.

Don't forget the Scotsman who called up his sweetheart to find out what night she was free.

It was a Scotch philanthropist who was so modest that he wouldn't allow his name to appear in any way when he made a donation—not even on the cheque.

An Englishman, an Irishman, a Frenchman, and a Scotsman were standing at the bar. The Englishman stood a whisky-and-soda around, the Frenchman stood a quart of champagne, the Irishman stood a bottle of brandy, and the Scotsman stood six feet three.

We do not know of how much a man is capable if he has the will, and to what point he will raise himself if he feels free.—J. von Muller.

France and Russia Arrange Exchange of Army Observers

Paris.—Military observers are to be exchanged by France and Russia as the next step in the program of rapprochement between the two countries.

This is in keepin. with a conciliation movement with the Soviets which he French have been pressing since nationalism began to show strength in Germany and Central Europe reacted unfavorably to German demands for revision of the Versailles treaty.

A military alliance, however, is not envisaged, the Foreign Office announced.

Two French army officers, Colonel Edmond Mendras and Major A. Simon, will go to Moscow as military attaches and two Russians will be attached to the Soviet Embassy in Paris.

Thirteen of Britain's diplomatic representatives in other countries are Scots.

ORANGE PEKOE BLEND

"SALADA" TEA

250

"Fresh from the Gardens"



Write The Borden Co., Limited, Yardley House, Toronto. 119

Name _____

Address _____

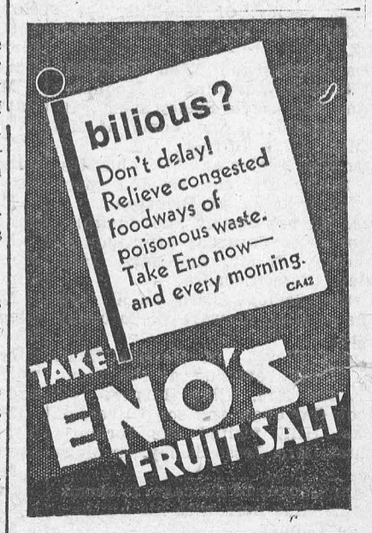



STOPS a Headache

There seems to be no safer way to end a headache—and there certainly is no *safer* way—than to take two tablets of Aspirin.

You've heard doctors say that Aspirin is *safe*. If you've tried it, you know it's *effective*. You could take these tablets every day in the year without any ill effects. And every time you take them, you get the desired relief.

Stick to Aspirin. It's safe. It gets results. Quick relief from headaches, colds, or other discomfort.

ASPIRIN

Trade-mark Reg.

ISSUE No. 17—'33

OUR CORRESPONDENTS

WILLIAMSBURG

Mr. Chas. Wingard of Moulinette was a recent guest at the home of his sister, Mrs. Alex Algire.

Mrs. Nelson Ulman of Crysler, Ont., was a guest at the home of Mr. and Mrs. Ward Casselman on Wednesday of last week.

Miss Luvia Merkley spent a few days at the home of Mr. and Mrs. Henry A. Hanson.

Mrs. Wm. Anderson and daughter Mary, of Ottawa, were guests at the home of the former's mother, Mrs. Mary Shannette, last week.

Mr. G.H. Ansley of Perth, Ont., president of the Locke Wedge Shoe Co. Ltd., visited in Williamsburg last Saturday.

Guests at the home of Mr. and Mrs. Edgar Algire last week were: Mrs. Mary Shannette, Mr. Harold Shannette of Williamsburg; Mrs. Wm. Anderson and daughter Mary, of Ottawa.

A special bus operated by the Robert Simpson Co., Ltd., Montreal, makes trips from Montreal to Williamsburg weekly, conveying passengers who attend the Dr. Locke clinic.

Mr. Weldon Barkley of Cornwall visited relatives in Williamsburg recently.

Mrs. Mary Stata, Mr. Fred Stata and friend of Ottawa, spent last Sunday at the home of Mr. and Mrs Chas. M. Whitteker. They were accompanied home by Mrs. Alice Barkley of Dunbar.

Miss Dorothy L. Strader and Mr. Roy White of Ottawa, were guests at Sunny Brook Farm on Sunday.

The Misses Eileen and Helen Smyth of Rowena, spent the week-end in Toronto.

Mr. and Mrs. Walter Whitteker and Miss Velma Whitteker of Berwick, visited relatives in the Williamsburg vicinty last Sunday.

Among those from Wlliamsburg who attended the Dundas-Grenville C.G.I.T. conference held in Winchester United Church last Saturday were: Mrs. (Rev.) A.M. Russell, Misses Violet Trickey, Florence Marcellus, Hilda Merkley, Ellen Algire, Lulu, Dewland, Cora Trickey and Etta Short.

Messrs J.M. Garlough and E.W. Norval and Rev. A.M. Russel attended the Dundas-Grenville presbytery meeting at St. Andrews' United Church, Hallville, last Wednesday.

A few members of the I.O.O.F. lodge, Williamsburg, attended the Regal Lodge No. 338 I.O.O.F., at Cardinal, last week.

ROWENA

James Seeley, of Iroquois, spent Thursday with Mr. and Mrs. Orval Seeley.

Miss Audrey and Aden Marcellus spent Saturday evening in Iroquois. Mr. and Mrs. David Seeley spent Saturday evening at the home of Mr. and Mrs. Allan Harper.

Mrs. Wm. Seeley and Mr. and Mrs. Jesse Seeley and son Weldon spent Saturday evening at Brinston.

Mrs. Morgan Seeley and daughter Eleanor spent Saturday afternoon at the home of Mr. and Mrs. John Barkley, Dixon Corners.

Burton Seeley called on a few friends at Glen Stewart on Saturday evening.

Mansel Flegg, of Matilda East, spent Sunday evening at the home of Mr. and Mrs. Allan Harper.

Jacob Garlough and son Oliver, of Boucks' Hill, visited the former's daughter, Mrs. Jesse Seeley, on Monday.

Edgar Cooper of Chicago, is spending some time here with his brother, Herman Cooper.

Mr. and Mrs. Mason Lewis attended the funeral on Monday of the late Richard Lewis, Dundela.

PAYNE VALLEY

Mr. and Mrs. Kennie Cameron called on Mr. and Mrs. Albert Bush on Sunday.

Miss Jean Benning of Queen's University, is spending her vacation at her home here.

Mr. and Mrs. Geo. Eligh called on Mr. and Mrs. James Eligh on Friday.

Miss Jennie Cameron spent Monday with Mrs. Clifford Eligh.

Mr. and Mrs. Rupert McIntyre and family spent Sunday with Mr. and Mrs. Wendall Henry, Berwick.

Miss Mary McMillan spent Sunday at her home at Finch.

Mrs. D.P. Cameron and Master Bruce McIntyre called at Mr Norman Bethune's on Sunday.

Mr. and Mrs. Geo. Eligh and Mr. D.P. Cameron, Mr. and Mrs. Jim McMillan attended the anniversary service at Grantley on Sunday evening in the United Church.

Mr. Kennie McMillan spent the week-end at his parental home at Finch.

Quite a number from here attended the play, "The Old Fashioned Mother," put on by the dramatic club of the United Church, Finch, on Wednesday evening. The play was well enacted, and enjoyed by all present.

Mr. and Mrs. Geo. Eligh were in Cornwall on Monday.

Miss Cassie McMillan spent her birthday Sunday with Mr. and Mrs. Alex McLean and Mr. and Mrs. Basil Crawford, Finch.

Mr. John Carlyle and sisters of Dunbar spent one day last week with Mr. and Mrs. D.P. Cameron and daughter.

Mr and Mrs. J.D. Shaver and family spent Tuesday evening with Mr. and Mrs. George Tinkess, Avonmore.

D.P. Cameron spent one afternoon for tea with Rev. and Mrs. Russell, Finch.

Mr. Leonard Cameron, Dixon, spent Sunday at the parental home.

Mr. Donald Shaver spent Sunday with his daughter, Mrs. Willard Rutley and Mr. Rutley, Finch.

Mr. George Eligh was in Newington on Monday afternoon.

A farewell party was held in Massey Hall, Finch, in honour of Mr and Mrs. H.A. McMillan and family, who are leaving on Tuesday for their new home in Cornwall. They were presented with a purse of money by their friends. We wish them every happiness in their new home.

HANESVILLE

Mrs. Jno. Briggs has been spending a few days with her mother, Mrs. D. Polin of Prescott.

Mrs. Jay Tuttle and children of Dundela spent the week-end with her parents, Mr. and Mrs. R. Fader.

We are glad to welcome Mr. John Kirker and Dalton back to our vicinity, after a year's absence.

Mrs. Elwin Ault was a caller on Mrs. Geo. Kennedy on Sunday. Mrs. Kennedy has been sick with la grippe. We hope for a speedy recovery.

Mr. and Mrs. Glen Steinberg and Carl sundayed with Mrs. Jno. Fossitt

Mrs. Fred Johnson and Freda spent Sunday with her mother, Mrs. Edson Johnson.

Mr. and Mrs. Wm. Banford sundayed with their daughter, Mrs. Floyd Shaver.

We are sorry to know that Mr. Geo. Fader is very sick. We hope for a speedy recovery.

Mr. and Mrs. John Lewis spent Sunday with their daughter, Mrs. G. Collison.

Mrs. Frank Timleck was a visitor at Mrs. Geo. I. Fader's one day last week.

Much sympathy is extended from this community to Mrs. Milton Keck in the death of her father, Mr. Geo. Thibault, on Thursday April 27th.

Mr. and Mrs. R.W. Hanes spent Sunday evening at Mr. Jas. Fossitt's.

VILLAGE VIEW

Mrs. J.M. Casselman called on Mrs. Dalton Saddlemire of Glen Union on Sunday afternoon.

Mr. and Mrs. Edward Deeks, accompanied by Mrs Mason Deeks and Miss Josephine Deeks, motored to Williamsburg and spent Sunday afternoon.

Mrs. Jane Tucker of Brockville spent a couple of days with Mrs. Matt. Beckstead.

Mr. Stanley Saddlemire and son Howard motored to Brockville recently and spent the day with the former's daughter, Mrs. Gordon Render.

Mr. and Mrs. Fred Deeks and son Darwin, of Brinston, spent Monday with Mr. and Mrs. J.M. Deeks.

Miss Eileen VanAllen of Morrisburg spent the week-end at her parental home here.

Mr. E. Wells of Grantley spent Sunday at Mr. J.M. Deeks' home.

Miss Beatrice Saddlemire left on Monday to spend some time with her aunt, Miss Alice Eastwood.

Mr. Roy, also Omer Beckstead of Glen Union called on friends in Village View recently.

Miss Pauline Saddlemire of Brockville spent the week-end with Mr and Mrs. Dalton Saddlemire.

Mr. Allan Beckstead spent Sunday last with his sister, Mrs. Mackenzie Seeley, Irena.

Mr. M. Flegg of Iroquois is spending this week with Mr. Walter Merkley.

Mr. and Mrs. Frank Hess visited friends in Iroquois on Sunday.

ARCHER

Mr. and Mrs. James Beckstead spent Tuesday with Mr. and Mrs. Shaler Heagle.

Mr. and Mrs. Clarence Loucks and children spent Sunday with Mr. and Mrs. H.A. Gallinger and family.

Mrs. Merton O'Shaughnessy and daughters Reta and Bonnie, spent Sunday with her mother, Mrs. Gertrude Weagant.

Mrs. John Warren called on Mrs. Ellison Dennison on Monday afternoon.

Mr. and Mrs. Roy Cunningham and son Glen, spent a day recently with Mr. and Mrs. George Casselman, Second Concession.

Mr. Robt. Storey called at Mr. Shaler Heagle's on Tuesday evening.

Mr. and Mrs. Delbert McMillan called on Mr. and Mrs. Archie McMillan on Sunday evening.

Mr. Garnet Dennison was in Cornwall on Friday.

GLEN STEWART

Rev. and Mrs. Sheldon Robinson visited Mr. and Mrs. C. Johnston on Sunday.

Mr. and Mrs. Chester Warren spent Sunday with Mr. R. Wallace.

Mr. Alex Miller spent Sunday with Miss Georgia Kirker.

Mr. J. Shaver visited his sister, Mrs. Ida Ellis, Thursday.

Mr. and Mrs. Harry Bouck and Mr. and Mrs. Wallace Wilson were Sunday guests of Mr and Mrs. Henry Boyd.

Mr. and Mrs. Chester McDermott [illegible] Sunday with Mr and Mrs. W. [illegible] of Cardinal.

Henry Boyd, Mrs. David Blair [illegible] Savannah were at the Capital one day last week.

Children Cry
FOR FLETCHER'S
CASTORIA

CEDAR GROVE

Mr and Mrs. Fred McIntosh and Mrs. Harold McIntosh of Archer spent Saturday with Mr and Mrs. Milton Crites.

Mr. and Mrs. Roy Handron and daughter Frances, Mr. W. Drake of Cornwall were guests of Mr. and Mrs. G.S. Dafoe on Sunday.

Mr. and Mrs. Ross Beckstead and Miss Goldie, and Mr. Denzil Casselman of Morrisburg, were Sunday visitors of Mr. and Mrs. Mason Beckstead.

Mr. C. Hart of Wales visited Mr. and Mrs. W.A. Wereley Saturday.

Rev. Mr. Morrison of Aultsville made some pastoral calls in the Grove on Monday.

The W.A. of Gallingertown held a very successful concert Friday evening, in the United Church, Gallingertown. The program was musical, and under the direction of Rev. Mr. Davies and his fifteen piece orchestra, of Moulinette.

GALLINGERTOWN

Quite a number attended the concert held in the United Church on Friday evening. All enjoyed a good time.

W.A Edwards and daughter Beatrice, spent Thursday in Ottawa.

Miss Jean McNairn of Winchester is spending a few days with her parents, Mr and Mrs John McNairn.

Miss Chloe Gallinger of Aultsville spent the week-end with Mr. and Mrs. Percy Gallinger.

Mr. and Mrs. Chas. McNairn spent Sunday guests of Mr. M. Pressly and family, Osnaruck Centre

Mr John Wagner and daughter, Luva, spent Sunday guests of Mr. and Mrs. M. Hollister, Aultsville.

Miss Martha Gallinger spent Monday guest of Mr. and Mrs. Willie Gallinger and their family.

Mrs. Rose Bryan and brother spent Saturday in Cornwall.

We will be glad to see Mrs. Roy Gleeson around again, after being so ill.

Mr. and Mrs. Charles MrNairn spent Wednesday guests of Mr. and Mrs. Wm. Hollister, Pleasant Valley.

WINCHESTER SPRINGS

Born—To Mr. and Mrs. Clarence Thompson, a son.

Mr. Denzil Sutton spent Sunday with Mr. and Mrs. Roy Baldwin, of Inkerman.

Mr. and Mrs. Steele and Mrs. J. Noonon spent Saturday in Ottawa.

Mrs. Mason Casselman is spending some time with Mr. and Mrs. Helmer Patterson.

The regular meeting of the Mutual Improvement League was held on Wednesday evening with a good attendance. Arrangements were made for a pancake supper in the near future.

Mr. and Mrs. Joe Steele spent the week-end with relatives in Ogdensburg, N.Y.

Mr. and Mrs. John Belway of Winchester, spent Sunday at the home of Mr. and Mrs. M. McMillan.

Miss Millie Barkley of Williamsburg spent Sunday with her parents Mr. and Mrs. M. Barkley.

Mr. Harry Barkley and Mr. Tom Parker left last week to spend a month in Calgary.

Mr. and Mrs. Lloyd Casselman of Richville, Mr Willie Casselman of Winchester, are spending some time with Mrs. Margaret Nesbitt.

Mr. Gordon Sutton of Inkerman spent the week-end with friends here

Mrs. A. Dillabough and daughter Sybil, of Morewood, were recent guests of Mr and Mrs. Ralph Allison.

AULTSVILLE

Mr. and Mrs. Harris, Mr. and Mrs. Wm. Bender and Miss G. Scott of Newington, were recent guests of Mr. and Mrs. Manley Shaver.

Mr. and Mrs. S. Rombough spent Saturday in Ottawa. Mrs C. Loucks accompanied them home.

Mr. and Mrs. Jas. Sangster and Gerald, of Bainsville, were dinner guests on Sunday of Mr. and Mrs. J. Hickey.

Mr. and Mrs. Charles Cramer and Charlie, of Montreal, spent the week end with Mrs E. Cramer and Mr. and Mrs. J. Hickey. Mrs. E. Cramer accompanied them home to spend a couple of weeks in the city.

Mr. Stewart MacRae, Dr. McLeod and Mr. Johnson, Hamilton, and Mrs McNish, Toronto, were week-end guests of Mr. and Mrs. Irwin Beckstead.

Mr. and Mrs. Lloyd MacRae and children, Ottawa, spent the week-end with Mr and Mrs. I. Beckstead and Mrs. W. Thompson.

Mr. and Mrs. Alfred Jarvis of Chesterville, spent Sunday with Mr. and Mrs. Frank Jarvis, Sr.

Mr. Bert Reed of Osgoode, spent a few days in town.

Mrs. Edna Ault and Dr. Gross, of Ottawa, and Mrs. Laurence Loucks were guests of Mr. and Mrs. Chas. Hanes on Sunday. Mrs. Ault will spend a couple of weeks at her home here.

Miss Keitha Hanes, R.N., left for Toronto on Saturday, where she expects to spend some time.

Mr. Stewart MacRae, Mr. Lloyd MacRae and Mr. and Mrs. Irwin Beckstead and children, were at Dalhousie on Sunday.

Rev. Mr. Morrison and Misses Jessie and Isabel, and Master Junior Morrison, and Miss Luella Hanes, were at Prescott on Saturday.

Miss Barbara Brown, of Queen's University, Kingston, arrived home for the summer holidays.

WOOD'S PHOSPHODINE
The Great English Preparation
Tones and invigorates the whole nervous system, makes new Blood in old Veins. Used for Nervous Debility, Mental and Brain Worry, Despondency, Lost of Energy, Palpitation of the Heart, Failing Memory. Price $2 per box, 3 for $5. Sold by all druggists, or mailed in plain pkg. on receipt of price. New pamphlet mailed free. THE WOOD MEDICINE CO., TORONTO, ONT.

ELMA

Miss Helen Barkley and Mr. Reginald Barkley were at Mr. and Mrs. Donald McMartin's on Saturday.

Mrs. William Flynn of Montreal was the guest last week of her niece, Mrs. Andrew McMillan, prior to her leaving for the West.

Mr. Eddie Jones of Morrisburg was a business caller here on Tuesday.

Mr. Asa Hess assisted his son, Mr. Frank Hess, to move to the house on the farm of his employer, Mr. Benjamin Barkley, on Tuesday.

Mrs. Wm. Flynn was the guest of Mrs. E. Dafoe on Friday.

Guests of Mr. and Mrs. Asa Harper on Sunday were: Mr. and Mrs. Albert Cougler and family, of Cass Bridge; Mr. and Mrs. Silas Harper and family, Dunbar.

Mr. and Mrs. Lorne McLatchie and Enid, were guests of the latter's grandparents, Mr. and Mrs. Fred McMillan, on Sunday.

Rev. A.M. Russell of Williamsburg occupied the pulpit on Sunday evening here, while Rev. W.E. Cockram was in charge of Women's Missionary Service at Colquhoun.

The meeting of Young People's Society was held at the home of Mr. A.N. Barkley on Friday evening.

Messrs Asa, Garnet and Howard Harper were at Mr. John Baker's on Tuesday, where the latter is employed.

Mr. Iden Whitteker is busy building a new house at Williamsburg.

Miss Gladys McIntosh was the guest of Miss Lila Merkley on Sunday afternoon.

Mrs. E. McMillan and Mr. James McMillan were guests of Mr. and Mrs. Elmer Dillabough on Sunday.

Children Cry
FOR FLETCHER'S
CASTORIA

Now the Leader offers Chevrolet Quality in

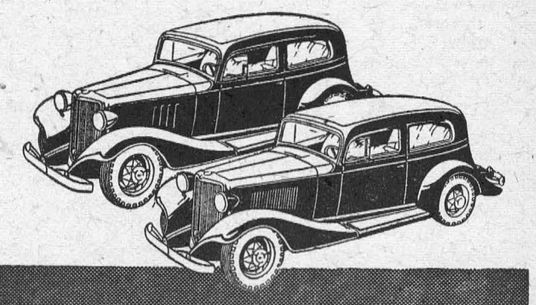

TWO LINES OF CARS
TWO PRICE RANGES

NOW there are two lines of Chevrolet Sixes to choose from — the famous Master Six—and its new companion-car, the Standard Six. Both give you the same high quality—the same proved satisfaction—and Fisher No-Draft Ventilation. More than that, Chevrolet offers you *matchless savings!* Think of it—for less money than you'd pay for *any other* full-size, closed Six, you can own a new Chevrolet—Canada's largest-selling motor car! Easy GMAC terms. C-14D

CHEVROLET LOW PRICES

STANDARD SIX $720 to $767
MASTER SIX - - $786 to $979

Delivered, fully equipped, at Factory, Oshawa, Ontario (Freight and Licence Additional)

CHEVROLET GENERAL MOTORS VALUE

Produced in Canada

CHEVROLET
MASTER SIX · STANDARD SIX

D. MELVIN, Winchester. Associated Dealer, Fred F. Wells, Morrisburg

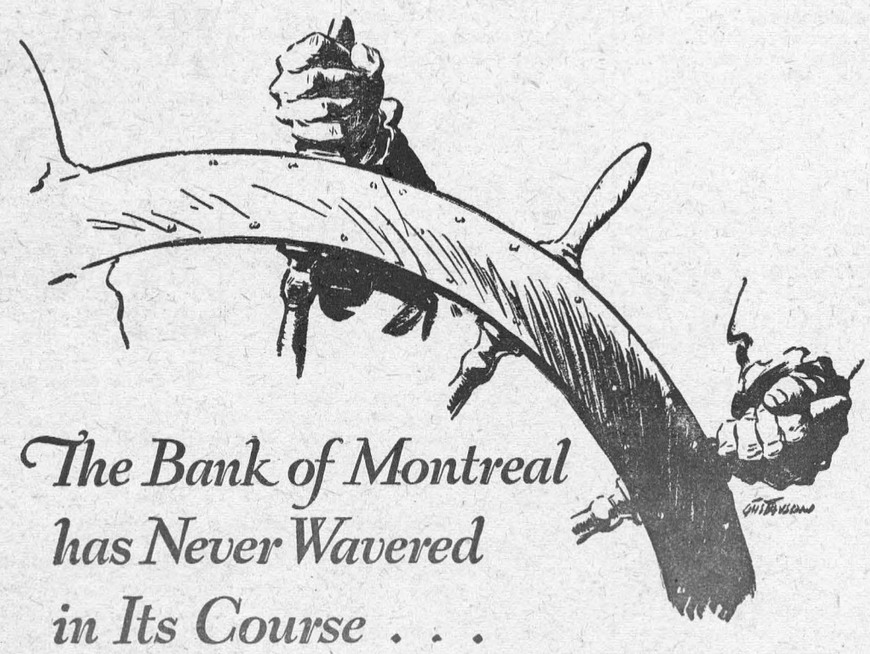

The Bank of Montreal has Never Wavered in Its Course . . .

In times of expansion or depression, in the best and the worst of economic conditions, Canadians have learned to rely upon the unwavering safety and helpful service of the Bank of Montreal.

Older than the Dominion itself, yet young as the latest sound business enterprise of Canada, this bank keeps strong and efficient by pursuing its traditional policy of banking practice consistent with safety for depositors, and by adjustment of its services to the demands of modern business.

When dealing with this institution, you have the assurance of safety and good banking service, whether your account be large or small.



Head Office: Montreal

BANK OF MONTREAL

Established 1817

TOTAL ASSETS IN EXCESS OF $750,000,000

Morrisburg Branch: H. E. PAULL, Manager

Williamsburg Branch: C. G. DIXON, Manager