The Morrisburg Leader

LXXV, NO. 46. MORRISBURG, ONTARIO, FRIDAY, NOVEMBER 14th, 1947. $2.00 PER YEAR; SINGLE COPIES 5c

Dr. C. H. Weagant

Dr. Charles Herbert Weagant, a Winnipeg dentist for over 25 years, who retired from his profession in December 1946, died on Thursday, October 30th, 1947 at 209 Mayfair Avenue, Winnipeg, at the age of 76 yeasr.

Born near Hosaic, Williamsburg Township, Dundas County, on April 14th, 1871, Dr. Weagant attended public school in Williamsburg township and in September 1888 entered the Morrisburg Collegiate as a Form I or Grade IX student. In June 1892, he was graduated from that Institute with matriculation standing and shortly afterwards he entered an Eastern Canada Dental College, from which he was later graduated. After his graduation from Dental College, he came to Western Canada and soon opened his dental office in the Somerset Building on Portage Avenue in Winnipeg. He had been a resident of Winnipeg for more than 35 years.

After his retirement in 1946, he made a visit to his friends in Eastern Canada but returned to Winnipeg the latter part of March 1947 and from that time until his death he had resided at 209 Mayfair Ave.

In politics he was a staunch Conservative and in fraternal societies, he was a very active and prominent Orangeman, and also a member of the Masonic Order in Winnipeg, being a member of the Northern Light Lodge No. 10.

He leaves to mourn his loss, a brother, Dr. George Weagant of California; a nephew, M. S. McGaw of Bedford, Que; and several cousins in Williamsburg Township, near Morrisburg.

His funeral service was held at Thornson's Funeral Home, Broadway Ave., Winnipeg on Monday afternoon November 3rd at 2 p.m., with burial in St. John's cemetery. Rev. Terrence J. Finlay, Anglican clergyman officiated.

ED. NOTE: The above obituary was written for The Leader by Mr. Thos. King, another district native who is now a citizen of Winnipeg. Dr. Weagant had a host of friends in this part of the country who will learn with deep regret of his death.

Deer Season in Township Open Mon.

An open season for the taking of deer in the Township of Williamsburg, has been proclaimed by Order in Council. The dates of the open season are from November 17th to November 22nd, both inclusive. A special township license is provided and must be secured from the Township Clerk. The use of rifles is not allowed in this township, and the regulations also provide that a hunter may purchase only one deer license in any one year.

LEST WE FORGET

I would not dare to measure
The depth of the sacrifice
That was made for me by the men who died
On the land and sea, and in the skies.
They died for me! But in my heart
I would not have it so.
My mind is burdened with the thought,
And everywhere I go
I seem to feel the same deep fear,
And the desperate need of men
To know thy were worthy of the cost
Of the sacrifice made for them.
I was not worthy then, or now
Of such a gift divine,
Of life and health and strength and sight,
Of a land so fair and fine.
Lord, let me honour such a trust,
May it bear me up, not down,
Let it not be a cross to bear,
But my ultimate hope of a crown.

—Mrs. Don Merkley, Nov. 11, 1947

CARD OF THANKS

The family of the late Mrs. George Casselman wishes to sincerely thank all those who were so very kind to them during their recent bereavement.

46p.

We would like to take this opportunity to thank all those who sent flowers, cards and messages of sympathy to us during our recent bereavement.

Family of the late C. M. Carkner

C. M. Carkner

Suffering from the after effects of pneumonia, one of which was heart weaknss, Cyrus Millard Carkner died Tuesday in the Cornwall General Hospital, in his 71st year. Funeral services were held at his late home on Division St., Thursday at 2 p.m. conducted by Rev. H. P. Maitland, of Knox Presbyterian Church. Interment was in Maple Ridge cemetery.

In the death of Mr. Carkner, Morrisburg lost one of most highly esteemed citizens. A son of the late Mr. and Mrs. Nehemiah Carkner, he was born and grew up at Ormond. He operated a farm in Winchester township for some years before moving to the Morrisburg district, and is well and favorably known by a large circle of friends.

He is survived by his widow, four sons, Harold and Roy in the States, Alfred of Nudell Bush and Kenneth Morrisburg; and two daughters, Mrs. James Conn, Ottawa and Mrs. R. M. Taylor, Toronto.

LUTHER LEAGUE HOLDS SOCIAL EVENING

Thirty six young people attended a Luther League social evening on Thursday, October 30th in the Church hall.

The decoration committee consisting of Mark Innes, Joan Trickey, Virgie Merkley, Madge Merkley, Shirley Strader, Doreen Beckstead and Harold Waldorf made a fine job in creating a Hallowe'en atmosphere. Twisted streamers adorned the ceiling and pillars, and two smiling jack-o'-lanterns beamed from the stage.

Mark Innes, himself a live-wire, kept the entire group participating in exhilarating games and contests of a wide variety, giving various prizes.

After a comical silhouette skit of an operation, the games were topped off by a scavenger hunt.

On their return to the hall the guests found a gayly decorated table awaiting them. An orchid to the refreshment committee head, Virgie Merkley, who not only organized food, but also presented each person with a Hallowe'en hat composed of an orange band which was set off by a black, shiny cat's head.

Tall tapers rose gracefully from apple heads which sported collars and orange ties; jack-o'-lanterns winked merrily and the Hallowe'en motive was carried through the refreshments even to the serviettes. Rev. Innes left off taking his tasty cheese and bacon tidbits to offer a prayer, give the executive a well-deserved praise and say a few remarks before presenting Mr. and Mrs. Dale F. Beckstead with a surprise gift from the League.

The newly married couple were caught unaware, but the groom managed a short but sincere thank-you speech. The gift was made up of useful kitchen gadgets. Since the groom's sister, Miss Doreen Beckstead headed the shopping committee each gift was without duplicate and appropriate. The whole evening was a great success and the league executive are to be congratulated.

Mrs. Stanley McIntosh

As briefly announced in last week's Leader, the people of this community were saddened and shocked when it became known that one of Williamsburg's most highly esteemed residents in the person of Mrs. Ethel McIntosh, wife of Stanley McIntosh, had passed away suddenly early Thursday morning at her home in Williamsburg, after a brief illness.

Although not in the best of health for some time owing to a heart condition, she had been about doing her usual home duties until a couple of days previous to her death.

Born on March 27th, 1883, Mrs. McIntosh was a daughter of the late Thomas Eastwood and his wife, Susan McIntosh, her maiden name being Ethel Eastwood. She had spent her entire life in this district. After her marriage to Stanley McIntosh of Williamsburg on February 22nd, 1904 they farmed for a few years, later settling in the village of Williamsburg, where they have continued to reside.

Mrs. McIntosh was always generous in Red Cross work and ever willing to give to a good cause. Of a happy and cheerful personality, she made a great many friends who sincerely mourn her passing.

She is survived by her husband, three sisters, Mrs. Florence McIntosh of Winchester Springs; Mrs. Edgar Casselman (Bertha) and Mrs. Merton Saddlemire (Edith), both of Williamsburg. A sister, Alice, predeceased her seven months ago in April. A number of nephews and nieces also survive.

The funeral was held on Saturday afternoon at 2 o'clock at her residence in Williamsburg, where the service was conducted by Rev. George Innes pastor of St. Peter's Lutheran Church Rev. Mr. Innes based his message on Acts 9th Chapter, 39th Verse. The hymns used were "Peace Perfect Peace" and "Abide With Me", and during the service, Mrs. Innes rendered a solo "Weary of Earth and Laden with my Sins", a favorite selection of Mrs. McIntosh's.

Interment was in Williamsburg cemetery. The pall bearers were Ross Beckstead, R. F. Norval, Walter Whitteker, Walter Loucks, W. Henophy, and W. E. Trickey.

Numerous beautiful floral tributes surrounded the casket all speaking their silent message of love and sympathy.

BELL—ALGIRE

On Saturday, November 8th, 1947, Miss Mary Maxine Algire, daughter of Mrs. Annie Algire and the late Mr. Edgar Algire of Williamsburg, and Mr. John Howard Bell, son of Mr. and Mrs. Howard Bell of Brinston, were united in marriage by Rev. Gerald Fee at St. Andrew's United Church, Williamsburg.

Mrs. Harry Garlough, sister of the bride, was matron of honour and Mr. Clifford Bell attended his brother as best man.

The bride chose for her wedding a wine velvet afternoon dress with shoulder yoke of black net, trimmed with sparkling black sequins. The skirt was styled with a short rippling peplum. A sequin-trimmed black pill box hat, and long black gloves completed her costume.

Mrs. Garlough was wearing a grey sand crepe dress with glittering nail head trim and elbow length sleeves. Her accessories were black.

After the ceremony the young couple left by train for a honeymoon in Montreal and Quebec City, amid showers of confetti and good wishes.

On their return Mr. and Mrs. Bell will take up residence on the groom's farm at Brinston.

NEWLYWEDS HONOURED

On Friday evening a very happy time was spent in the I.O.O.F. Hall Williamsburg when a large number of friends gathered from Elma and Williamsburg to honor Mr. and Mrs. Clifford Tupper (nee Flossie Robinson) who were recently named.

Dancing was enjoyed during the evening with music provided by the Elma Serenader's Orchestra.

About midnight the couple was called to the front of the hall where an address expressing congratulations and best wishes to the newlyweds was read by Mrs. Burrill Beckstead and at the same time on behalf of the gathering the presentation of two occasional chairs, electric floor lamp, table lamp, electric hot plate and iron was made.

Mr. Tupper, on behalf of himself and his wife, replied in a few words appreciatively of the honor shown them for the gifts and the thoughtfulness. After refreshments were served and dancing was again resumed.

NOTICE

FRASER'S FLOWERS will re-open for business on Wednesday, November 19th.

THOS. E. FRASER, Prop.

[redacted]

MRS. GEORGE CASSELMAN

The death occurred at her home near Morrisburg on November 8th, 1947, of a well known and highly esteemed resident of this district in the person of Mrs. George Casselman

The late Mrs. Casselman was born in Matilda Township February 20th, 1893, a daughter of the late Mr. and Mrs. Harvey Duval. In 1912, she was married to Mr. George Casselman, who survives with three children. They are: Mrs. Alton Bowman, Edmund and Clayton of Morrisburg; also surviving are 1 grandchild; 2 sisters, Mrs. Elgar Dillabough; Mrs. Fred Morrell; and 4 brothers, Herbert and Edmund of Mansfield, Ohio, and Kenneth and Mervin of Morrisburg.

The funeral service was held at her late residence on Monday, November 10th, at 2 p.m. Her pastor, Rev. E. A. Dawe was in charge of the service, assisted by Rev. J. T. Owens. Interment was in the family plot in Williamsburg cemetery.

Luscious Beef Steaks and Roasts

TENDER JUICY DELICIOUS

Also Young Pork and Fresh Chickens

FRESH FRUITS AND VEGETABLES

Oranges, Lemons, Grapefruit, Pears, Grapes, Celery, Lettuce, Carrots, Cabbage, Turnips, Onions, Table Potatoes.

CALL AT SHOP FOR SPECIALS IN SHORT SUPPLY

VALUES EFFECTIVE SATURDAY AND MONDAY

York Brand Pork Chops	45c
York Brand Pork Steak	40c
York Brand Pork Sausage, lb.	41c
York Brand Breakfast Bacon, store sliced, lb.	55c
York Brand Pork Hocks lb.	22c
York Brand Pork Shoulder Roast lb.	38c
York Brand Pork Hams, fresh	42c
York Brand Riblets, 2 pounds	35c
York Brand Pork Liver, sliced	25c
York Brand Farm Sausage, pound	39c
York Brand Sunset Rindless Bacon	55c
York Brand Tendersweet Ham, lb.	65c
York Brand Minute Steaks, lb.	42c
York Brand Boneless Beef, for roasts, pound	35c
York Brand tender Beef Stew	33c
Tenderflake Lard	28c
Domestic Shortening	30c
No. 2 Grade Butter	62c
Aylmer Catsup	23c
ALL SIZES SALMON (CLOVERLEAF)	
Honey, 2 lb. Cartons	80c
Sugar, 100 lbs.	$9.75
York Brand Mincemeat, 2 pound tin	41c

Try us for cases of Canned Goods. We have them all at moderate prices.

Beckstead's Grocery

Telephone your Order to 79. Prompt Delivery

Dundas Holstein Breeders Club

ANNUAL BANQUET

UNITED CHURCH HALL, MOREWOOD

WEDNESDAY, DECEMBER 3, 1947, AT 7 P.M.

Guest Speaker—MR. J. E. POWELL, Brantford, Ont.

Special Entertainment

Per Plate $1.25 ALL ARE WELCOME

HAROLD McMENOMY, President — H. W. GRAHAM, Secretary

Values! Values! Values!

FROM SAT., NOVEMBER 15th to TUESDAY, NOV. 18th



1 Pound $1.05
½ Pound 53c

Shirriff's
LEMON ~~PIE~~ FILLER 18c

Wagstaffe
GRAPE JAM, 24 oz. 45c

Crispie
SWEET GHERKINS 33c



INSTANT POSTUM 30c

YOUR WEEK END SMILE

Flirtatious blonde, to sailor who has just entered telephone booth: "Are you sure that phone call is absolutely necessary, sailor?"



Heinz
TOMATO KETCHUP 29c



GRAPE NUTS FLAKES
Large Size 19c

LEMMONIA
For Lemon Biscuits 20c

Cherry Valley
TOMATOES, 28 oz. 29c

Gerber's
OATMEAL MIXTURE 25c



BRAN FLAKES, Large size .. 19c

PHONE 75 **WEEGAR'S** WE DELIVER ORDERS OVER $1.00

HESS' - The Market of Honest Values!

Check and double check and you will verify some of the reasons why more and more housewives com e to Hess's to practise genuine economy.

Red Branded
CHUCK ROASTS OF BEEF . 33c

MILD WEINERS, lb. 39c

PURE PORK SAUSAGE
Small Links, lb. 35c

Fresh Ground HAMBURG, lb. 28c

Lean Shoulder
ROASTS PORK, lb. 39c

SPECIAL!
LEGS OF LAMB lb. 52c

Maple Leaf Brand
MINCEMEAT, 2 lb. tin .. 42c

ONLY THE FRESHEST

SUNKIST ORANGES, 2 doz. . 35c

McIntosh Red APPLES, 7 for 21c
By the Hamper $3.10

TALMAN SWEETS, The winter Apple. Just in. Bus. ... $2.95

Yellow Skinned Winter
COOKING ONIONS, Bus. $1.95

SPECIAL! P. E. I.
POTATOES, in 5-bag lots $2.00

JUST IN—ALL KINDS OF SALMON IN CANS

Benson
CREAM STYLE CORN 2 tins . 49c

Aylmer KETCHUP, 11 oz. btl. 24c

Hess' Complete Food Market

"THE HOME OF QUALITY"

FREE DELIVERY PHONE 53 PROMPT SERVICE

The Quality Tea

"SALA... TE...



Synopsis

Chapter XIII: The Spanish girl, Juanita, meets Michael's father at the mission. He tells her that Valdez has asked Padre Vincente to keep here there at the mission for safety.

CHAPTER XIV

It was Michael's task to find out who that boss was, who Garvin's othr companions had been in the raid on the Valdez hacienda, and to bring them to book—as he had brought Garvin to book within hours after he had learned where the man was.

To that end he determined to take a part, too, in the new raid that was planned, according to Garvin's letters. This time the evil crew were to descend on Deep Water Valley, over in Arizona. Dizzy thoughts ran through Michael Valdez' mind as he read and reread the letters. Words tumbled to fit a jigsaw puzzle. Rustling, holdups, beef men, Coronado, gambling, Deep Water Valley, Don Attero's Cross. It seemed to lack only one piece. Who was the big boss behind it all?

* * *

One letter he separated from the others, which he hid in the cave. He could come back for them when the need arose. His face shone with triuph when he folded that one particular letter and put it in his pocket, a little used pocket from which he would not be likely to pull it out accidentally. For in it was much that he had been trying to discover in all these five years on the outlaw trail!

Deep Water Valley lay to the north and east of the hideout in the badlands, but when El Caballero Rojo set out his trail led south and west toward Coronodo. Taking the short cut as he did, there were times when the horse was forced to thread tortuous ravines and winding trails. But El Cielo negotiated them in a way that would have done credit to a mountain goat.

[redacted]

far oft ahead. Michael Valdez saw a faint glow paint the night. Then the lights of Coronado seemed to twinkle an evil invitation to him.

It was almost midnight when Valdez rode into the sprawling, roistering town. It was such a scene, spread before him, as he had become familiar with during his wanderings. Lights blazed from a dozen saloons. Otherwise, Main Street was practically deserted, probably because everybody was in "Flash" Conroy's Palace, over which a flamboyant sign blazed, or in one of the smaller salooons.

Valdez turned into the livery stable in the rear of the town's hotel and left El Cielo to the care of the straggly-mustached liveryman who came forward, half asleep

Leaving the livery barn, he sauntered along the board sidewalk, finally halting before the Palace Saloon. He pushed open the batwing doors and stepped into the brightly lighted interior.

* * *

Behind the mahogany the bartender, who had caught one glimpse of the new arrival's black hair, the charro clothing, and the devil-may-care Latin swagger, was suddenly busy with his cloth, as he angled down near his heavy shotgun. Valdez missed none of these actions, although he appeared to be entirely indifferent. He strode deliberately toward the bar.

"Howdy," he said shortly. "Is Flash Conroy around?"

"Yeah," said the bartender. "He's over at the poker table"

Michael Valdez knew whom he wanted, where he was headed. And so he moved straight for Flash Conroy, owner of the Palace The pasty-faced gambler was already aware of the entrance of the black-hatted stranger Like the rest of the men in the place he had recognized the man's features, his jet-black hair and charro garb. He knew him to be the wandering waday sometimes known as Michael Valdez who was branded outlaw, and whose face adorned the reward notices at the local post office and the sheriff's office a man on whose head was a price to make his taking worth while to any scalp hunter. He was moreover, a man who was said to follow in the wake of the notorious Caballero Rojo wherever that legendary red-haired avenger might choose to set his path.

* * *

The gambler, Flash Conroy, without appearing to notice the approach of the stranger in his saloon, was wondering if the appearance here of this Mexican, Michael Valdez, meant that El Caballero Rojo was somewhere in the neighborhood. There had never been any actual proof to connect the two men but the coincidence of their appearance in the same place at the same times had in many men's minds ceased to be coincidence.

Conroy, however, gave no outward evidence of the thoughts that were swiftly milling around in his mind. His gambler's poker face never changed aspect. For all that anyone could see, he was interested only in the poker hand which he was scanning.

Flash was a fine figure of a man in his black broadcloth, stiff-bosomed while shirt and black string tie—garb that was almost a uniform with men of his ilk.

Atop his sleek dark head was a broad black sombrero, and he wore black tooled Mexican riding boots.

Though his long black coat hid it, a business-like six gun hung at his waist in a well-oiled holster and, according to the time-honored custom of gamblers all through the West, a derringer that could drop into his hand on the instant was up his sleeve.

Neither gun was there for ornament. Many a man who was now reposing in Boot Hill might have testified to Flash Conroy's speed of hand and eye—before that same speed sent him there.

(To be Continued)



Laura Wheeler

This is the apron you'll love to put on. Wonderful, practical cover-up apron has beautiful daisies embroidered in easiest stitchery.

Make a darling daisy apron and oven mitt! Pattern 700 has embroidery transfer, pattern pieces, chart.

Send TWENTY-FIVE CENTS in coins (stamps cannot be accepted) for this pattern to the Needlecraft Dept., room 421, 73 Adelaide Street West, Toronto. Print plainly PATTERN NUMBER, your NAME and ADDRESS.

ISSUE 46—1947



Canuck Lobster For Royal Dinner—Nova Scotian lobster will be part of the royal dinner menu at the wedding of Princess Elizabeth and Philip Mountbatten. The lobsters selected for the event are now being held in captivity in a lobster farm at St. Andrews, N.B.

ANNE HIRST
Your Family Counselor

Young Girl Wants Real Girl Friends



THE TEEN-AGE life of a young girl should be a happy one. And it depends largely upon the friends she makes. Usually she is one of a group who enjoy each other, who go about together for dances, sports, movies, evenings in each others' homes. They exchange confidences, trust each other, and there's seldom a dull evening for any one of them.

But alas, this is not always true. Teen years can be desolate. Some girls, less or more mature than those they know, find themselves lonely and unpopular. They struggle hard to be friendly, but all they get is the cold shoulder. And they are miserable, wondering why.

One girl of 16 finds herself without a single girl friend. "Girls seem to like me, but after awhile they don't want me around. I'm a junior now, and I'm going to be married after I graduate. But these years in school are going to be dreadfully hard if I don't succeed in moking friends. I was always popular with boys, but I don't want to be now I'm engaged. I do want girls to like me, though."

● HOW TO MAKE FRIENDS

It is not easy for one who does not know a girl to put a finger on the reasons other girls shun her. But a few suggestions may show her where she has failed. Then she can do something about it.

Be unselfish. Admire a girl's new dress, or the way she's doing her hair this fall. Ask her out on a double date; if she hasn't a boy friend, ask your own to bring one along.

Pay your own way when you two go to the movies or drop in for a soda. Sometimes offer to treat her

Be loyal. Never betray another girl's secrets. If you show her you are interested in whatever she wants to confide instead of always thinking about yourself), she will trust you. Never gossip about her, nor criticize other girls to her. The word gets around, and you can't afford that reputation. You can always find something complimentary to say about another girl, and nothing will endear you more to them all.

Invite a girl you like home with you for the night or for a week end. When she returns the invitation, put your best foot forward with her parents.

The time to make friends is in these younger years. And all your life you will need girl friends. Boys will come and go, but a loyal woman friend is your friend for life.

* * *

There's no need for any girl to lack girl friends, if she's willing to admit her own shortcomings. Perhaps Anne Hirst can help you if you write her frankly at Box A, room 421, 73 Adelaide St. West, Toronto.

Sunday School Lesson

By Rev. R. Barclay Warren

Building Christian Character
2 Peter 1: 5-11; Jude 17-21, 24, 25

GOLDEN TEXT—As ye have therefore received Christ Jesus the Lord, so walk ye in him: rooted and built up in him.—Colossians 2: 6-7.

The first requisite in building is a good foundation. Peter says, "His divine power has granted to us all things that pertain to life and godliness—that—you may escape the corruption that is in the world because of passion, and become partakers of the divine nature." Becoming a Christian is not a human attainment but a work of God in the heart. There must be a purging from the old sins before Christian character can be built.

But the entry into the Kingdom of Jesus Christ is just the beginning. Growth and development must follow. Faith, virtue, knowledge, self-control, steadfastness, godliness, brotherly affection and love are characteristics which will become more and more prominent, The Christian life is not static. Progress is the keyword. If we are not daily becoming more like Christ, decay has begun. We have turned our eyes away from Christ and are walking in darkness.

On whom does the responsibility for success in the Christian life depend? It rests partly on the individual. "Give diligence to make your calling and election sure." "Keep yourselves in the love of God." No one is a Christian against his will. We must put our best into it. Nothing less will secure an abundant entrance into the everlasting kingdom of our Lord and Saviour Jesus Christ.

But we cannot succeed in our own strength. The devil is a great adversary. The spirit of the world beckons to the sensual life. Our keenest striving is insufficient. Jude, after warning of the mockers in the last time and exhorting us to build on faith and pray, closes on this triumphant note: "Unto him that is able to keep you from falling, and to present you faultless before the presence of his glory with exceeding joy . . ."

I was walking to Sunday School with my young daughter. Her feet slipped on some ice. Her hand stiffened in mine. I grasped it tightly. She did not fall. So as I walk with God, Satan has many pitfalls. But my hand is in God's hand. I mean to keep it there. It is not my hold on God that upholds me, but His great hand on mine.

OUCH! MY HEAD!
You can quickly relieve the pains of neuralgia, bad days, la grippe, etc., with
MATHIEU'S HEADACHE TABLETS
6 TABLETS 10¢
50 TABLETS 50¢

THERE'S ONE THING FOR SINUS PAIN
FOR FAST, SURE PROLONGED RELIEF
Instantine
12 TABLETS FOR 25¢

Plane-to-ground radio telephone service will be available to passengers soon on one trans-Atlantic service.

SPECTACLES, AND OPTICAL INSTRUMENTS REPAIRED
LENSES DUPLICATED
L. P. TROTTIER
Optometrist and Manufacturing Optician
1658 E. Mount-Royal St. Montreal 34.
On hand: high grade imported Binoculars
Efficient mail service



For Men as well as Women

Because Dr. Chase's Nerve Food is so generally used by women we are often asked, "Is Nerve Food for men as well as women?"

Yes, fully as many men as women have nervous disorders with loss of sleep, indigestion, headaches and chronic fatigue, and such ailments soon respond to the use of this well known mineral and Vitamin B1 tonic.

Ask for the new economy size bottle of
Dr. Chase's Nerve Food
60 pills—60cts.
180 pills—$1.50



Hello Folks!

"An important part of my diet ever since my first bottle has been Crown Brand Corn Syrup. Now, that may be all right for a little character like myself, but let me tell you, these grown-ups sure are lucky what with Mom serving them Crown Brand Corn Syrup with so many of their dishes. And she uses it in her baking, too, as a sweetener. I can hardly wait until I'm old enough to have some hot waffles or pancakes smothered with delicious Crown Brand. If it's as good as it is in my cereal—mmmmm!"

For years doctors have recommended the use of Crown Brand Corn Syrup as a satisfactory carbohydrate acting as a milk modifier for bottle-fed infants.



CROWN BRAND CORN SYRUP
THE CANADA STARCH COMPANY LTD.
MONTREAL - TORONTO
Also Manufacturers of Canada Corn Starch
C86



"Best Biscuits I Ever Made— That's Calumet's Double Action"

YES — whether you have had years of baking experience, or have yet to make your first biscuits, you'll find that Calumet Baking Powder assures feather-light, tender biscuits and cakes and muffins — *consistently.* That's because Calumet's *double action* protects lightness all the way.

In the mixing bowl — thousands of tiny, even-sized bubbles are released to start the leavening, when liquid is added. In the oven, thousands *more* new, lively little bubbles continue to raise and hold the mixture high, light and even. Follow directions on the tin for any recipe.

Try this handy
EVER-READY BISCUIT BLEND
(Keeps for 3 to 4 weeks if you use Calumet Baking Powder)

- 6 cups sifted flour
- 2 tablespoons Calumet Baking Powder
- 1 tablespoon salt
- 1 cup (½ pound) shortening

Measure flour 3 cups at a time into sifter, add 1 tablespoon baking powder and 1½ teaspoons salt for each 3-cup amount; sift. Repeat, to sift full amount of dry ingredients. Cut in shortening until finely divided and mixture resembles coarse meal. Makes 7 cups. Store, lightly covered, in jar or bowl, in refrigerator. *For Biscuits* — Add about ½ cup milk to 2 cups Biscuit Blend. Stir to form soft dough. Knead 30 seconds on floured board. Roll. Cut with floured cutter. Bake in hot oven (450°F.) 12 to 15 minutes.

L28

TWICE YOUR MONEY BACK
If you are not satisfied that Calumet is the finest baking powder you ever used, send tin containing unused portion, along with your name and address and a note of the price you paid — to General Foods, Limited, Cobourg, Ontario. You will receive back *twice* what you paid for Calumet.

CALUMET
DOUBLE-ACTING
BAKING POWDER



A Product of General Foods

TEEN-TOWN TOPICS

By BARRY MURKAR



We have a sneaking suspicion that a goodly number of you guys and gals out there will be hoping that the picture, "Forever Amber" will eventually hit the local Bijou. Well, it might indeed. O. J. Silverthorne, chairman of the censor board for Ontario, has passed the picture for showing in this province. The picture is labelled, "Adult Entertainment" and we know why. Last summer a friend loaned us the book. It was a tough job to get through all those pages, what with hiding it under the bed every time anyone came near and collapsing from fright the night mother asked me what I was reading. To make a long story short, the book is not recommended for juveniles. Not because of anything it contains presenting a new outlook for the younger generation; but mainly because so much time is wasted in the reading, and when you have waded through the some 1400 pages, you are no farther ahead than when you started. See it at the local theatre if you must —but forget the book; it really isn't worth the time. As a matter of fact, we know five people who quit reading before they got to page 100.

TEEN-TOWN REPORTERS

Colborne — Beverlie Wilson — We now have our bowling club well formed and have a great deal of fun. Since the bowling alley is in Brighton, transportation is arranged by older people of the town who are kind enough to drive us down. There are twenty-four regular bowlers as well as a long sub-list.

Our Keen-Klub opened last Friday night. The turnout was much less than we expected, and we hope that the next dance will be better advertised.

As I said before we have a very wonderful Choral Group. We also have a very wonderful quartette—four boys, namely: Jim Blackhall, Duncan McGlennon, Donald Campbell and Claire Haynes. Now these boys are really something! Just recently they have sung at two different churches on their anniversaries and recently at the United Church here on November 2nd. That is about all for this time.

Milverton — Eva Loney — At a meeting of the "Keen-Teens" held in the High School recently, a nominating committee appointed at a recent meeting brought forth the names of prospects for Vice-President and Corresponding Secretary. The following is the slate of officers for this year, including the newly elected councillors, Miss Isabel Macbeth and Mrs. Charles Honderich. President, Bruce Spencer; Vice-President, Wilma Whitney; Recording Secretary, Bill Zimmerman; Corresponding Secretary, Helen Bastendorff; Treasurer, Margaret Farr.

A lengthy discussion followed, concerning the aim of the club. It was readily agreed that the aim should concern the welfare of the community, but what it is to be, was not decided upon entirely. A new location for the club is now in view.

To the Correspondents

We like to tease. In the not too distant future we are going to have a surprise for you. A chance for all of you to write for this column and there will be a super-prize at the end of each month for the effort that is considered the best by your worthy judges. That is all we are telling you at this time. Ain't we the mean one though?

Swell That Chest

We should have mentioned this a few weeks ago, but better late than never. When we say "help swell that chest" we mean, of course, the Community Chest. This drive for funds helps everyone and although you may give a little or a lot, some of it will come back to you through the organization you are connected with. GIVE, GIVE, GIVE.

Long Stockings

While medical authorities generally approve bare knees for children, they warn parents that the little ones should be dressed in long stockings in damp weather. Dampness favors chill and the doctors point out that it is bad for the children to sit around classrooms with chilled legs. Also, they say, chilren should be encouraged to wear rubbers in wet weather, for health's sake.

Scottish Remedy

Returning to Glasgow after a few months' absence, Sandy called at the importing office to chat with his friend, Angus.

"My goodness, Angus!" he exclaimed. "Ye hae lost your terrible stutter. Hoo did ye accomplish it?"

"Necessity, Sandy, necessity!" Angus replied. "I hae been telephonin' America a lot lately."

U. S. Official

HORIZONTAL

1 Pictured chairman U.S. Surplus Property Board, Senator Guy M. ——
7 On top
9 Either
10 One time
13 Fate
14 Operatic solo
16 Speck
17 Perform on stage
18 Horses
20 Wherefore?
22 Us
23 Greek letter
24 Myself
26 Biblical pronoun
27 Mistake
29 Slanted
31 Swiss mountain
32 Letter of Greek alphabet
33 Drive
35 Tenacious
38 Negative
39 Shu (var.)
40 Left side (ab.)
41 Concerning
42 Outfit
44 Gently
49 Fodder
50 Be seated
52 Pace
53 Division of geological time
54 Rip
56 Tellurium
57 Pay attention to
58 He deals with war ——

VERTICAL

1 Obtained
2 Within
3 Learning
4 Great Lake
5 Toward
6 Purpose
7 Open sore
8 Kitchen utensil
11 Milch animal
12 Chemical radical
14 Near
15 Paid notice
17 Dread
18 His board handles —— (symbol)
19 Briskly
21 Still
23 Ground creatures
25 Characteristic spirit
28 Knock
30 Acknowledgment of indebtedness (slang)
33 Writing fluid
34 Damp
36 Magnificent articles
37 Exclamation (slang)
43 Cravat
45 Giant king of Bashan
46 Destiny
47 Row
48 Lieutenant (ab.)
49 Garden implement
51 Scottish cap
53 Lamprey
55 Sun god
57 Him

Answer to Previous Puzzle



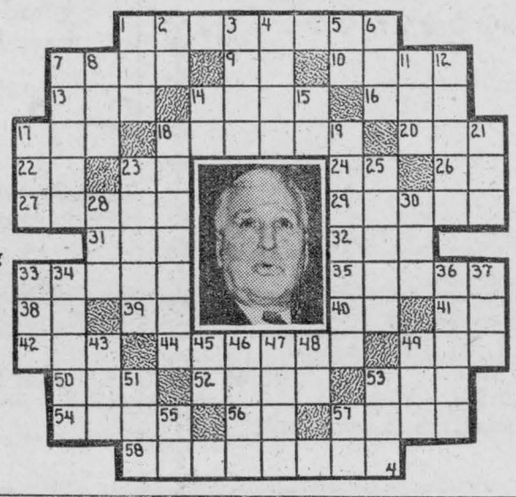

CHRONICLES OF GINGER FARM

By Gwendoline P Clarke

A short while ago I was sitting on the front doorstep — hatless, coatless and baking in the sun. Bees were buzzing around, gathering nectar from the dandelions blooming on the lawn. Tippy was lying in the sun but it evidently became too hot for comfort so she moved away to the shade of an evergreen. None of this would have been worth telling three months ago—but this is November! Pretty soon we shall be thinking a magic carpet has carried us away to the land "down-under" where they have Christmas in summer.

So far we haven't had a fire in the furnace at all—which perhaps is just as well, since the pipes are not even up yet. What a saving of fuel this weather has been. Of course there are pessimists who say—"We shall pay for this unseasonable weather later on!" Well, maybe we will—on the other hand, maybe we won't. Who can tell? Anyway, if a cold spring should lie ahead isn't that all the more reason to enjoy nice weather while we can? Especially now that we have had a little rain — not enough, but sufficient to make ploughing possible. So now the farmers are happy.

Of course, the first of that long looked for rain had to come on the very day I had arranged for a trip to the city.

Can you believe it—I was in the city from 9 a.m. to 10 p.m. and never once was I inside a store. But I spent money all right. My reason for going was to visit an oculist—and I went in fear and trembling because I had not made an appointment. But I was lucky —in twenty minutes he was lucky to see me. Then after lunching with a friend I set out to visit my in-laws. Here again I took a long chance—by not phoning them first. I rang the door-bell. . . no answer. I rang twice more with the same result. Then I went round to the back but could find no sign of life there either. "Oh well," I said to myself, "there will likely be someone home soon — I'll wait on the porch." So I sat on the side of the steps and watched the squirrels at play. Presently Postie came along, pushed open the door of the front entry—which I hadn't been able to do — and dropped his letters on the mat. "Well, if Postie can open that door, then I can too." So, in response to my determined shove the door did open—and there right opposite to me was my brother-in-law opening the inside door to pick up his mail! I don't know which of us was the more surprised.

"Oh—I thought there was nobody home!" I stammered.

"And I thought you were some woman out canvassing—we have so many of them these days."

Now wasn't that a great reception?

At 5.30 I met Daughter and after a restaurant meal we went to see "Quiet Week-End." We enjoyed it so much, but I am not sure it would be everyone's idea of a good picture. It was so very English.

Partner and I have just come in from our weekly road inspection. There are several bridges and culverts still unfinished. We can't quite understand the why and wherefore of the bridge construction. It looks as if the water must find itself a new channel before it can flow through the bridges. One man was looking things over and was heard to remark—"It just makes me smile to see these engineers come along with their tripods and instruments while the old farmers just sit back and laugh. The farmers know very well which way the water should run and they would know the right kind of bridges to build to take care of it too. And you bet they wouldn't need any instruments either. Many of these farmers know a lot more about engineering and such like than white-collar men ever give them credit for."

Could be the speaker had something there!

Poultry Lice Killed While Chickens Roost

Soon to appear on the market is a new product manufactured to destroy poultry lice by a completely and radically new method .

WILSON'S ROOST PAINT by name, it will reach the poultry raiser in the form of a paint which will be applied by brush to the chicken roos. When the chicken roost, vapors, from the roos paint will rise through the feathers of the chickens and kill poultry lice.

This new approach to the problem of getting rid of poultry lice will be welcomed by poultrymen as it does away with the old and slow necessity of dusting each individual chicken with louse powder.

WILSON'S ROOST PAINT will be manufactured from a war-developed chemical by Wilson Laboratories who, by its production, further lay claim to their boast of being first in the field of insecticides.

You Will Enjoy Staying at

The St. Regis Hotel

TORONTO

- Every Room With Tub Bath, Shower and Telephone
- Single, $3.50 and up— Double, $4.50 up
- Good Food. Dining and Dancing Nightly

Sherbourne at Carlton
Tel. RA. 4135

SLOAN'S LINIMENT

GOOD FOR SPRAINS JUST PAT IT ON!

. . . TABLE TALKS . . .

For New Cooks

Each year we have thousands of new cooks. Some are newly-weds who formerly regarded the kitchen range as something outside their lives. Others are 'teen agers, or preteens, who have learned to like cooking at school and are anxious to surprise mother and dad with tasty dishes of their own making.

To such people and to new cooks of any other type, this story is dedicated:

Hint No. 1: Very important: Have your hot foods hot and your cold foods cold. Nothing displeases as much as a plate of luke-warm soup, unless it be a plate of half-melted ice cream, or a warm fruit cup.

Hint No. 2: Learn to make good coffee and tea. It's easy, but oh how few can do it. Find out how your favorite coffee or tea maker does this trick—and follow her directions without deviation.

Hint No. 3: Learn how to prepare unusual fruit cups, salads, sandwiches and desserts. Learn how to prepare vegetables not often seen on the menu. Get a good recipe book and practice until you have mastered several delicious main-course dishes. Then you are a cook, my friend.

Here are two recipes—one for a delicious, easy-to-make and healthful dessert for both children and adults. They are pleasing starters for the ambitious new cook:

Apricot and Banada Salad

2 cups lettuce leaves, shredded
1 cup sliced bananas
6 stewed apricots
Whipped cream or boiled dressing.

On each plate arrange a bed of shredded lettuce, and on it place a layer of sliced ripe bananas, topped by the halves of an apricot. Serve with whipped cream or boiled dressing.

Applesauce Rennet-Custard

¾ cup sweetened applesauce
2 cups milk
1 package vanilla rennet powder

Divide applesauce among 4 or 5 individual dessert glasses. Warm milk slowly, stirring constantly. Test a drop on inside of wrist frequently. When COMFORTABLY WARM, (110 degrees F.) not hot, remove at once from heat. Stir rennet powder into milk quickly until dissolved —not over 1 minute. Pour at once, while still liquid. Over applesauce in dessert glasses. Do not move until set—about ten minutes. Then chill.

Mending Minds

Illnesses of the mind can be cured in the great majority of cases just as definitely as ills of the body. National Health experts in mental health declare that early treatment is the essence of cure in these, as in physical ailments.

Mental hospitals in Canada are now discharging 60% of their patients within one year of admission and some cases require treatment for only a few weeks.

★

Skeptical Mother

Saleslady: "Isn't it a sweet doll? You can lay it down and it closes its eyes and goes to sleep just like a real baby."

Mother: "Hmm, I can see you don't know about real babies."

★

Natural hot water from many of Iceland's volcanic springs is piped to provide heating for buildings and swimming pools.

FOR FASTER RELIEF

NEVER Wait Till a Cold Gets Worse!

Quick! Use These Special Double-Duty Nose Drops

A little Vicks Va-tro-nol in each nostril **relieves** head cold distress fast! And if used at first warning sniffle or sneeze, Va-tro-nol actually helps to **prevent** many colds from developing. Try it! Follow directions in package.

VICKS VA-TRO-NOL



"Ah fair Juliet, thine eyes are as two bowls of honey-golden Grape-Nuts Flakes!"

"They're made for thee to feast upon, My Romeo — as is the malty-rich nut-sweetness of Post's Grape-Nuts Flakes!"

"Post's Grape-Nuts Flakes are wondrous good, I swear it. Two golden grains do make them so: sun-ripened wheat and malted barley, skillfully blended, baked and toasted."

"In truth they give thee carbohydrates for energy; proteins for muscle; phosphorus for teeth and bones; iron for the blood; other food essentials. And on each package are enscrolled fine recipes for such good things as cookies, muffins, cakes."

"Good night, good night. Post's Grape-Nuts Flakes I'll beg or borrow — and dream of them 'til it be morrow!"



ONLY LIPTON'S BRISK-TASTING TEA GIVES YOU THAT

● What a lift you get from famous *Lipton's Tea!* It's *Lipton's* FLAVOR-LIFT . . . a delicious, stimulating combination of brisk, mellow *flavor* . . . plus a lift that sends exhilarating new energy right through you, from head to toe. *Lipton's Tea* is a wonderful "pick-me-up" when you're tired—wonderful *anytime*, morning, noon and night. And *only Lipton's* gives you that FLAVOR-LIFT—because it's the *blend* that makes *Lipton's* and the *blend* is *Lipton's* own secret! Get *Lipton's*, the tea with the FLAVOR-LIFT, at your grocer's *today!*

Copyright 1947—Thomas J. Lipton Limited

JITTER

By Arthur Pointer



BY LAW NO. 727
(Continued from page 8)

grants.

6. A change in the name or ownership of the business carried on, on said property shall not affect the fixed assessment.

7. If the said O. J. Barkley or his successor or assigns should fail to live up to his obligation under said agreement and the failure continues for 60 days after a written notice of said failure has been served on the said O. J. Barkley or his successor or assigns, this by-law at the option of the Council of the Village of Morrisburg shall become null and void, unless the failure results from a cause beyond the control of the manufacturer.

8. The by-law shall take effect upon the day of the final passing thereof, after having received the assent of two-thirds of the electors qualified to vote thereon and voting.

NOTICE

The above is a synopsis of a proposed by-law of the Village of Morrisburg which, if it received the assent of two thirds of the electors qualified to vote on a money by-law and voting, will be taken into consideration by the Council after the expiration of one month after the first publication (November 7, 1947).

A tenant who desires to vote must deliver to the clerk not later than ten days before voting day the declaration mentioned in section 283 (3) of the Municipal Act.

The vote will be taken on the said by-law on Monday the 8th day of December, 1947 between the hours of 9 a.m. and 5 p.m. at the same time and at the same places as the voting for the municipal elections is fixed to take place.

On Thursday the 4th day of December 1947 the Reeve will attend at the Public Library at the hour of 2 o'clock in the afternoon to appoint 2 persons in writing signed by him, to attend at the final summing up of the votes on the by-law on behalf of persons interested in and promoting the by-law and a like number on behalf of persons interested in and opposing the by-law; and also to appoint 2 persons on behalf of persons interested in and promoting the by-law and a like number on behalf of persons interested in and opposing the by-law to attend at each of the polling places.

On Tuesday the ninth day of December at the hour of ten o'clock in the forenoon the Clerk will attend at the Public Library to sum up the votes for and against the by-law.

NOTE: Electors qualified to vote on money by-laws are invited to attend the Clerk's office to read the complete by-law and also the Agreement between the Corporation and Orlin J. Barkley.

H. R. SCHELL, Clerk.

BY-LAW NO. 758

A BY-LAW OF THE CORPORATION OF THE VILLAGE OF MORRISBURG FOR FIXING THE ASSESSMENT ON THE PROPERTY OF THE MORRISBURG HOSIERY LIMITED FOR MANUFACTURING PURPOSES.

SYNOPSIS

The by-law recites that the authority for granting the fixed assessment is Section 405 of The Municipal Act and amendments thereto.

The by-law enacts:

1. That the property of The Morrisburg Hosiery Company Limited used for manufacturing purposes shall have a fixed assessment of $3000, said property being the North 115 feet more or less of Block XXXV according to Beatty's plan of Morrisburg.

2. Upon the completion of any other building or addition to the building now on said land, the fixed assessment shall be increased on a pro rata basis, namely 10 percent of the cost of the additional building(s).

3. The fixed assessment shall be for a period of ten years from the First day of January, 1948.

4. The fixed assessment shall not apply to residential building(s) on said land.

5. The by-law shall not affect taxation for school purposes, local improvements, relief or patriotic grants

6. A change in the name or ownership of the business carried on, on said property shall not affect the fixed assessment.

7. Should the Company fail to live up to its obligations under its agreement with the Corporation, and the failure shall persist for sixty days after written notice of such failure is served upon the Company (or its successors or assigns) then this by-law (at th eoption of the Council of the Village of Morrisburg) shall become null and void, unless the failure resulted from a cause beyond the Company's control.

8. The by-law shall take effect on the day of the final passing thereof.

NOTICE

The above is a synopsis of a proposed by-law of the Village of Morrisburg, which, if it received the assent of two-thirds of the electors qualified to vote on a money by-law and voting, will be taken into consideration by the Council after the expiration of one month after the first publication thereof (first publication, November 7th, 1947).

A tenant who desires to vote must deliver to the clerk not later than ten days before voting day the declaration mentioned in section 283 (3) of the Municipal Act.

The vote will be taken on the said by-law on Monday the 8th day of December, 1947 between the hours of 9 a.m. and 5 p.m. at the same time and at the same places as the voting for the municipal elections is fixed to take place.

On Thursday the 4th day of December 1947 the Reeve will attend at the Public Library at the hour of 2 o'clock in the afternoon to appoint 2 persons in writing signed by him, to attend at the final summing up of the votes on the by-law on behalf of persons interested in and promoting the by-law and a like number on behalf of persons interested in and opposing the by law; and also to appoint 2 persons on behalf of persons interested in and promoting the by-law and a like number on behalf of persons interested in and opposing the by-law to attend at each of the polling places.

On Tuesday the ninth day of December 1947 at the hour of ten o'clock in the forenoon the Clerk will attend at the Public Library to sum up the votes for and against the by-law.

NOTE: Electors qualified to vote on money by-laws are invited to attend the Clerk's office to read the complete by-law and also the agreement between the Corporation and The Morrisburg Hosiery Company, Limited.

H. R. SCHELL, Clerk.

45-67c

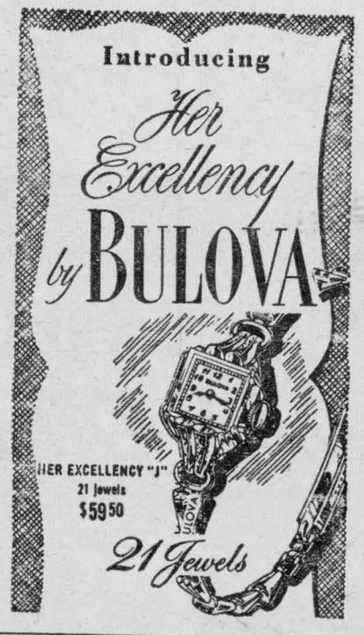

PICADILLY
Theatre-Williamsburg

THURS., FRI., SAT., NOVEMBER 13—14—15—

CRIMSON CANARY:—A melodrama. Starring Lois Collier, Noah Beery, Jr., and Danny Morton ..... ALSO .....
SADDLE PALS:—A star blazing action musical. Only Gene Autry stands between the crooks and the ranch they are scheming to ruin.

MON., TUES., WED., NOVEMBER 17—18—19—

HIGH BARBAREE:— Love, adventure, old and new in this thrilling saga of the sea and air. Starring June Allyson, Marilyn Maxwell and Van Johnson.

THURS., FRI., SAT., NOVEMBER 20—21—22—

HIGH SCHOOL HERO:—It's the year's hep-happiest frolic, with Filmdom's young stars. Starring June Preisser, Ann Rooney and Freddie Stewart. ..... ALSO ..... SONG OF THE WASTELAND:—It's Western entertainment the way you like it with Jimmy Wakely and Lee "Lasses" White.

All Kinds Of Plumbing
And Plumbing Fixtures
Work Guaranteed

BERNARD COLIGAN

PHONE 242J MORRISBURG, ONT.

JUST ARRIVED — P. E. I. NO. 1 POTATOES
Choice Quality, per bag $2.00

Now is the time to rid your poultry with worms with CHEK-R-TON.

Complete Line of Dr. Bell's Animal and Poultry Conditioner
OLD HICKORY MEAT CURE, 5 lbs. 60c

REX WHEAT GERM OIL—
4 oz., $1.25; Pint, $5.00; Quart $8.00.

FINE, COARSE AND IODIZED SALT IN STOCK

PRICES OF FEED AND GRAIN UNSETTLED
PLEASE ENQUIRE

J. D. DAIN & CO.

PHONES: Office 39; Residence 118

WE DELIVER

CAMEO THEATRE

EACH EVENING AT 7.15 AND 9.00 O'CLOCK
MATINEES ON SATURDAY AT 2.30 p.m.

Next Week's Programme	Cameo Highlights
This Friday and Saturday—	COMING
NOW PLAYING	
RANDOLPH SCOTT AND BARBARA BRITTON IN	MOSS ROSE
Gunfighters	
A Great Action Picture in Colour	CHEYENNE
Mon.- Tues.- Wed.—	THAT WAY WITH WOMEN
SHARYN MOFFETT and REGIS TOOMEY IN	
Child of Divorce	THE BIG SLEEP (Adult Entertainment)
also	
JAMES WARREN AND DEBRA ALDEN IN	PACIFIC ADVENTURE
Code of the West	
Thurs.- Fri.- Sat.—	HOME, SWEET HOMICIDE
JOHNNY WEISSMULLER and BRENDA JOYCE IN	
Tarzan and the Huntress	

EDY GAULIN

LICENSED AUCTIONEER FOR THE COUNTY OF DUNDAS
All Kinds of Sales Handled
At Reasonable Rates
Phone 606—34 or
Call at Williamsburg Photo Studio

ARTHUR FLYNN
BARRISTER, Etc.
MORRISBURG ONTARIO

FOR SALE

1 used cook stove, good shape; 1 used Fordson Tractor; 1 4-furrow Mc-Dg. Tractor Disc Plow, used; 1 2-furrow Mc-Dg. horse disc plow, used; 1 2-furrow Case horse disc plow, used; 1 1-furrow Cockshutt Sulky plow, used; 1 1-furrow Massey-Harris sulky plow, used; 1 1-furrow Oliver high-lift sulky plow, used; 1 2-furrow Cockshutt sulky plow, used; No. 13 and 21 Fleury walking plows, new; 1 2-base rebuilt Mc.-Dg. Tractor Plow with bottoms; 1 tractor manure spreader, new; 1 power take-off manure spreader, new; 1 horse, 1200 lbs., 10 yrs. old; 1 bay mare, 1300 lbs., 4 years old.

McCormick-Deering Repairs, Sales, Service

P. E. Beckstead & Son
WILLIAMSBURG, ONTARIO.

INSURANCE—REAL ESTATE
MORTGAGE LOANS
Automobile Finance Facilities
DOMINION OF CANADA BONDS

E. STUART THOM
MORRISBURG — ONTARIO

Fill Empty Light Sockets NOW

Westinghouse Mazda Lamps to brighten your home during dark winter days and SAVE PRECIOUS EYES. 15, 25, 40, 60 watt at 15c. 100 watt at 20c.

Electric Heaters at a Saving

Heat up that cold room in your home with a Safety Heater
1000 watt, Ivory finish, reg. $15.00 for $12.75
1000 watt, Brown Enamel, reg. $17.50 for $13.75
900 watt, reflector type, reg. $14.95, Now $12.50

ELECTRIC HEATING PADS, with cord, plug and 3-heat Selector Switch. Sanitary removable cover $7.50

N. McGILLIS HARDWARE
PHONE NO. 17 MORRISBURG, ONT.
"EVERYTHING IN HARDWARE"

Skating Outfits

MEN'S HIGH GRADE BLACK GRAIN LEATHER SHOES WITH EXTRA QUALITY TUBE SKATES $9.25
LADIES' WHITE SHOES, with the same EXTRA QUALITY SKATES, A smart outfit $9.00

Spring Clothes Pins

Something that has been very hard to get. Packed 3 dozen to a box. Per box 45c

Step Ladders

A STURDY LADDER, made to stand a heavy weight. Each step is bolted, insuring long service. 6 ft. .. $4.25
5 ft. .... $3.95.

Farthen Crocks

We have in stock highly glazed stone crocks, capacity 15 Gallons. Unexcelled for Salt Pork, or meats of all kinds. With cover $16.50

R. H. Bradfield & Co.

HARDWARE PHONE 10

AGENTS FOR FRIGIDAIRE

THOS. BARNHART
MARIATOWN
Licensed Auctioneer For
DUNDAS COUNTY
All kinds of Auction Sales Handled
At Reasonable Rates
Satisfaction Guaranteed

Pay Me A Call .

MONK'S CLOTH for SIDE DRAPES
WOOL PLAIDS AND TWEEDS
BY THE YARD
FLANNEL
ALL KINDS OF PRINTS AND RAYONS
CURTAIN MATERIAL BY THE YARD

STEWART'S
Remnant Store
MORRISBURG — ONTARIO

RAYMOND H. ARMSTRONG
MORRISBURG - ONTARIO
Barrister, Solicitor, Notary, Etc.
Office Phone 24 — Residence 27f

Our Correspondents:

Williamsburg News

Mrs. A. E. McGruer was brought to her home here on Friday where she is being cared for by Mrs. Hummell of Chesterville. Mrs. McGruer was a patient in the Cornwall General Hospital for a couple of weeks suffering from an injury to her back when she slipped and fell at her home here.

Mrs. Wm. McPherson of Cornwall spent a couple of days here with Mrs. Margaret Robb and other friends Mrs. McPherson came up as one of the guests at the Rockson-Barkley wedding.

Mr. and Mrs. J. C. Fetterly of Oshawa were over night guests on Wednesday in town with the latter's parents, Mr. and Mrs. Edgar McIntosh. Mr. and Mrs. Fetterly were en route to their home after attending the funeral at Wampsville, N. Y. of the former's brother in law, Sherriff Tim Thomas.

Duane Hess returned to his home here on Sunday after spending the past two months in the Canadian West where he went on the harvest excursion.

Saxon Casselman, of town in company with some of the members of the Chesterville Huntig Club, left on Sunday for his annual hunting trip to Chalk River.

Mrs. Sam Thorpe of the staff of the Brockville General Hospital, spent the week end in town, a vuest with her sister, Miss Eva Myers.

Mrs. John F. Clarke returned to her home in Toronto on Monday after spending the week end here with her uncle and aunt, Mr. and Mrs. D. A. Short.

Dr. Hugh McPherson of Mount Forest visited here with his father, Lorne McPherson.

Mr. and Mrs. Henry Garlough left on Sunday for New York City where they will visit for several days with the latter's brother, Dr. Russell Merkley and Mrs. Merkley.

A pageant "For All Thy Mercies", will be presented by the Women's Missionary Society of the Williamsburg Lutheran Church at their Thank offering Service on Sunday evening, November 16th at 7.30 p.m. Everybody is welcome.

Mr. and Mrs. Graham Garlough motored to Massena, N. Y., on Sunday where they visited with friends.

Mrs. Mahlon Hess having spent a week with her sister, Mrs. Allan Ball and Mr. Ball at Nation Valley, returned to her home on Sunday.

Mrs. Russell Midkiff and son Duane of Smith's Falls returned home on Tuesday after spending a few days over the week end with her parents, Mr. and Mrs. Milton Shaver.

AUCTION SALE

sale by public auction at the premises, Lot 24, 3rd Concession Williamsburg Township, one and one-half miles East of Highway No. 31, on MONDAY, NOVEMBER 17th, 1947 commencing at 12 noon the following

15 head high grade Holstein cattle; 8 milch cows; 4 heifers, rising two years; 3 spring heifer calves; 3 farm work horses; 1 Cockshutt hay loader no. 2. new; 1 Cockshutt manure spereader no. 4, new; 1 McCormick grain binder, 6 foot cut; 1 F & W mowing machine, 5 foot cut; 1 land roller, 3-drum; 1 F & W 3-horse cultivator; 1 M-H corn binder; 1 McCormick 11-disc grain drill; 1 F & W sedder, broadcast and drill; 1 Percival ridind plow; 1 Cockshutt 2-furrow plow; 1 Hamilton riding plow 1 M-H 11-disc outhrow disc harrow; 1 Deering 10-disc inthrow disc harrow; 1 International horse rake; 1 set drag harrows; 1 lumber wagon; 1 iron wagon; 1 set sloop sleighs; 1 milk sleigh; 1 cutter; 1 buggy; 1 two-wheel car trailer; 1 Chatham fanning mill; 2 thirty-gallon milk cans; 1 set double harness; 1 half set double harness; 3 horse collars; 2 sets of single harness; 1 hay rack; 100 lbs. mixed clover and timothy grass seed about 40 tons hay; 1 wheelbarrow; 1 grindstone; whiffletrees; neckyokes; forks, shovels, chains, and numerous other articles. 1 bedroom suite; 2 wooden beds; 2 goose down feather ticks; 1 single bed; 1 day bed; 2 bed screens; number of new goose down feather pillows; 1 wash stand; 2 sets bowl and pitchers; number of chairs, 3 rocking chairs; 1 large leather rocking chair; 1 tapestry chair; 1 oak dining room table and 6 chairs; 1 solid oak china cabinet; 1 kitchen sideboard; 1 five-tube battery radio and batteries; 1 gramophone and records; 1 bureau; 1 linoleum rug; 1 Brussels rug; number of hand made braided rugs; number of mirrors; number of oil lamps; number of dishes; number of pictures; 2 ladies' fur coats; 2 gent's fur coats; 1 gent's winter overcoat; 2 fur robes; 1 Quebec heater; 1 small range stove; 1 washing machine; 1 churn; 1 DeLaval cream separator; 1 oak pork barrel; 2 spinning wheels; other articles too numerous to mention.

TERMS OF SALE

All sums of $10 and under cash; over that amount 9 months' credit without interest by furnishing approved joint notes or 2 percent off for cash on credit amounts. Strangers wishing credit must furnish bank references.

CARMI E. THOMPSON, Prop.
MAHLON ZERON, Auctioneer
45-6p.

NOTICE TO CREDITORS

AND OTHERS

TAKE NOTICE that all persons having claims against the estate of Nancy O. Casselman, late of the Village of Morrisburg in the County of Dundas, widow, who died at the City of Ogdensburg in the State of New York on October 8, 1947, are notified to send particulars of their claims in writing to the undersigned, on or before the 1st day of December 1947, after which date the undersigned will distribute the assets of the said estate with regard only to those claims of which she shall then have had notice.

DATED at Morrisburg this 5th day of November, 1947.

(Mrs.) Ella Casselman,
Executrix, by her Solicitor,
R. H. Armstrong,
Morrisburg, Ontario.
45-6-7c.

FETTERLY'S GARAGE

IROQUOIS, ONTARIO. PHONE 72

offers you

A COMPLETE SERVICE FOR YOUR CAR

Mechanical Adjustments; Body and Fender Repairs
Motor Replacement; Wheel Alignment;
Genuine Parts; Tire Service.

FAST, EFFICIENT SERVICE TO ALL CARS

Courteous Staff; Clean Premises; Time Card and Time Clock for your Protection. Pay only for Time on Your Job.

DODGE—DESOTO SALES & SERVICE FOR YOUR DISTRICT

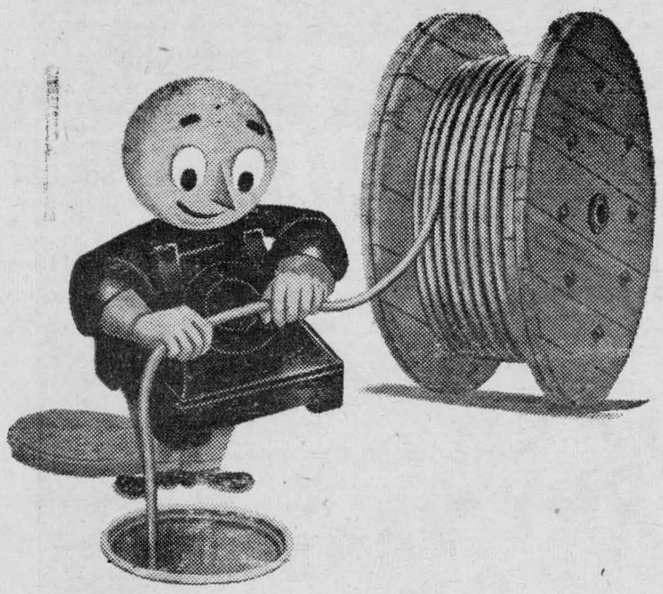

Safeguarding telephone wires for trouble-free Service

THE WORK of burying telephone wires or placing them in overhead cable continues year after year. Today, over 4 million miles of telephone wires, 95% of our total, are in cable, safer from storms. Service interruptions caused by weather are fewer, and still our constant aim is to provide even better service.

Not only is our service becoming more dependable, but it's growing, too. We are filling orders for telephones just as fast as new equipment is available. More telephones plus more dependable service — and always at the lowest possible cost—mean greater telephone value for every user.

THE BELL TELEPHONE COMPANY OF CANADA

WARM AIR FURNACE COAL HEATER

Heats all Day and Night without Refueling. Drop in and see this Heater in our Show Room.

Harry V. Redden Coal Co.
PHONE 66 MORRISBURG, ONT.



"Look, Daddy... ...it nearly fits!"

"You bet it does, son. You'll soon be racing down the old college gridiron."

"Will I really go to college, Daddy?"

"You certainly will . . . I'm making sure of that, now. Mummy and I've got a Savings Account at the Bank of Montreal that's growing just like you."

* * *

Many Canadian fathers—whether they had the chance to go to college themselves or not—are now saving at the B of M . . . making sure their sons will have that opportunity. They've learned from experience how helpful a sound education is to real success in life . . . and they know that a Savings Account at the B of M is a sound way to provide for it.

Your son's college education is too important to leave till tomorrow. Why not start a Savings Account at the B of M today and make it grow with him.

Over a million Canadians—wise folk who know what saving means—are building for tomorrow by banking at the B of M. You will be very welcome in this good company.

BANK OF MONTREAL

Morrisburg Branch: J. C. WOOD, Manager
Williamsburg (Sub-Agency): Open Mon., Wed. and Fri.

"MY BANK" TO A MILLION CANADIANS B of M

working with Canadians in every walk of life since 1817

D1068

GOOD CITIZENSHIP
is a lot of little things



PASS ALONG THE CLOTHES YOUR CHILDREN OUTGROW

Remember the sweater that John discarded last summer—those shoes that Jane can no longer wear? A check through the house will probably reveal many such articles of your children's clothing that are still wearable. These can be put to good use by deserving welfare organizations. You'll have the double satisfaction of emptying cluttered closets and of making a worth while contribution to the general good of the community. That's "Good Citizenship".

You can help this public service effort. Make a note of some of the little things which, in your opinion, contribute to Good Citizenship.

Sponsored by

BRADING'S

Capital Brewery Limited, Ottawa

This series of advertisements is planned to help make your community the best place to live in.

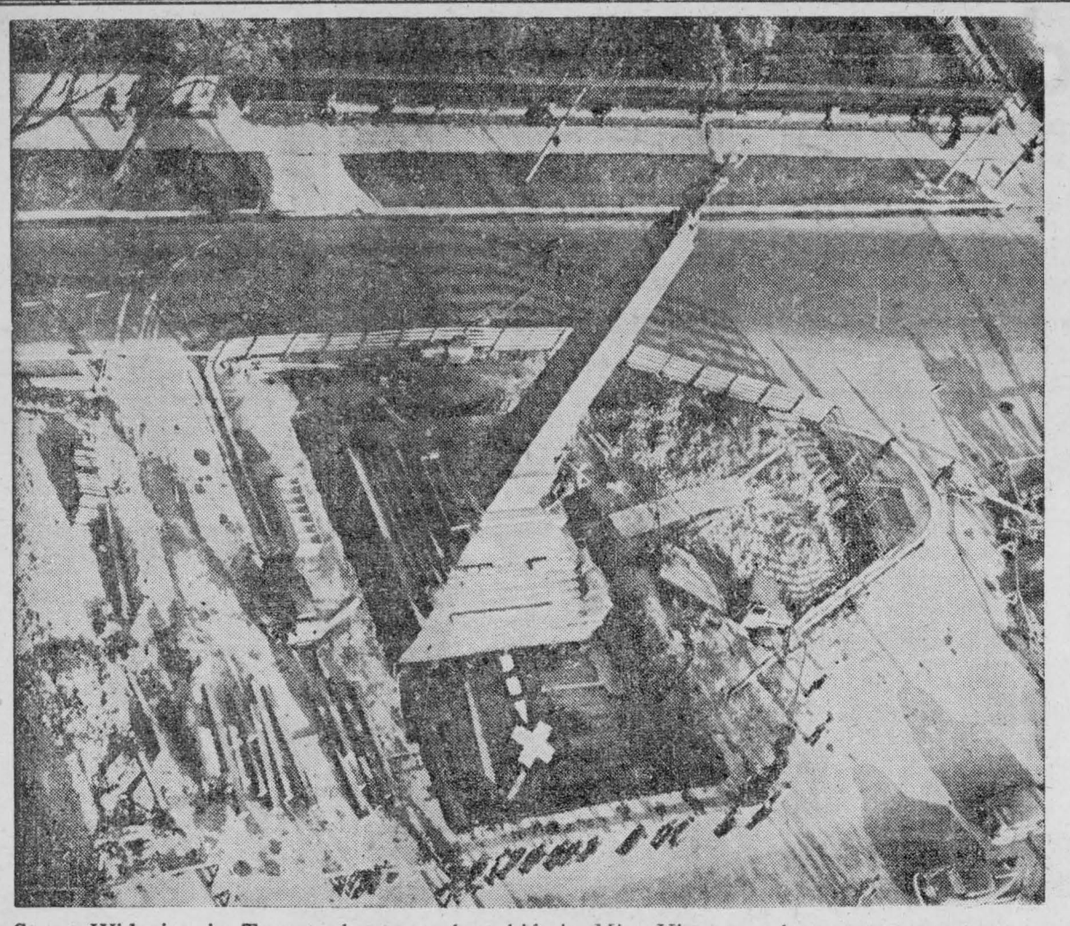

Street Widening in Toronto has caused a shift in Miss Victory, a huge monument commemorating South African war battles in which Canadians participated. Inch by inch, the monument is being moved on rollers along the path shown by the dotted line to a new base 21 feet away. The monument was erected in 1905.

Three Minutes of Fiction Fun

SHORT STORY

The Rainbow Special

By T. M. RIDER

The woman who had been gazing wistfully at Madame Bluce's window display finally entered and [illegible] of all things— to try on the Rainbow Special, Mady Clark's pleasant smile wavered. That gaudy, multi-colored dress with its golden sash had been displayed because party time was near and Madame Bluce felt some girl might like it for a gay affair. Of course, the woman was small and thin enough to slip into it. But she had a sweet face, the kind that made you think of a mother in lavender and lace.

Mutely, Mady showed her to the dressing room, then walked over to the sweater counter.

A minute later the customer shyly opened the dressing room door.

"It's beautiful!" she cried. "I know Tom will remember me as I used to look. You know how husbands are. They just don't realize a woman doesn't grow any younger with time."

So that was the wrinkle. She was trying to become a spring chicken for her husband's sake. Somehow it didn't seem right for a nice old lady. Mady couldn't help thinking that some day she might get married and she'd grow old, too. Then, would she have to suffer the experience this woman was suffering?

Mady walked over to the woman and said, "I've just thought of a special dress for madam. A pale blue creation that would be chic with costume pearls and matched earrings."

"Pale blue? Oh, no! My husband loves colors that are bright and alive. You see, he's an artist, and a brilliant one, too."

She spoke in a proud voice and smoothed the Rainbow Special with work-worn hands. Mady asked hesitantly, "I don't mean to pry, but is your husband ill? Perhaps a floral dress—"

"Tom ill? You wouldn't ask that if you saw him. He's big and husky, and he always says my cooking's making him fat." She beamed until she noticed Mady staring wonderingly at her hands. Then she said quietly, "I've worked at washing dishes in a restaurant for the past 10 years and I'm proud of it because—well, because I'm doing it for my husband. But I guess you're too young to understand that love means more than roses and kisses.

"My Tom's worth anything, any sacrifice," the lady continued, and brushed at her cheeks with sudden remembrance. "And I must hurry. He's waiting outside in the car and I know he's growing impatient."

That was the last straw! Mady shook her head despairingly.

"Erma, is that you?" a deep voice suddenly boomed from the doorway. "I got tired of waiting and crossed the street."

The woman gasped and hurried over to a tall, dark-haired man. "Oh, you shouldn't have, Tom. I was coming right out."

Why, the lady was actually quivering as though she had committed some heinous crime by making him wait a few minutes! Mady glared at him. So this was the husky artist! He was husky enough to swing a pick and shovel. Well, why didn't he, instead of making his pitifully small wife slave for him? If this was love she'd steer clear of it!

"That new dress does things to you, Erma!" He placed his huge hands on her shoulders and held her off at arm's length. "Ah, those colors, my dear! They're soft, yet warm and alive. I can't wait to get hold of some paints and brushes."

"Now, Tom, you shouldn't work so soon after the operation. You know what the doctor said."

He nodded thoughtfully and sighed. "Guess I can wait a little longer at that. But say, my vision's improving every minute. I just crossed the street myself. And only this morning you looked so—so colorless. But now, I swear, you look just—just like you did before I went blind ten years ago, Erma." ....

Erma's answering smile was as bright as the sun. Mady felt her heart begin to pound furiously. The artist was recovering from an eye operation and probably would never see colors normally again!

STUFF AND THINGS



Jarvis always serves this way—he used to be a tennis star!

Alberta Oil

For some time, unofficial forecasts have suggested that the development of the oil fields of which Edmonton is a focal point would be "the biggest thing yet" in Alberta, and in economic effects might well become one of the Dominion's biggest also.

Not only is the oil comparable to the Oklahoma and Texas products, but responsible geologists are now convinced, although they are cautious in going on record publicly, that the whole area tributary to Edmonton will prove as extensive and as productive as either the Oklahoma or Texas fields.

Speedy Voyage

Record for the New-York-to-Capetown run is held by the liner Queen Mary.

The Queen Mary's log, made available by the owners, shows that in March to April, 1940, on its first voyage from New York to Australia to embark troops, the liner reached Capetown in 11 days, 20 hours, 27 minutes, averaging 25 knots for the 7,250-mile crossing via Trinidad.

ROOMS BEAUTIFULLY FURNISHED $1.50 up



HOTEL METROPOLE
NIAGARA FALLS
OPP. — C.N.R. STATION

British-Built 'Brain' Beats U.S. Invention

British inventors have come up with a new two-ton mechanical "brain" hailed as 25 times smarter than its smartest American counterpart.

Dr. M. V. Wilkes, Director of the Cambridge University Mathematical Laboratory, said the University-built memory monster was nearly finished.

"It may make discoveries in engineering, astronomy, and atomic physics," he told a reporter. "It may even solve economic and philosophical problems too complicated for us.

"There are many vital questions we wish to put to it."

Dr. Wilkes said the machine could handle 500 numbers ten decimals long. He said the best American "brain" built in Philadelphia for the American Army, handled only 20 such numbers.

The Cambridge "brain" has been nicknamed "EDSAC," because its full name, the natural scientist explained, is "electronic delay storage automatic calculator."

Too Healthy

I hear your aunt's very rich. Does she enjoy good health?"

"Yes—gloats over it."

Backache?



Backache is a friendly warning from Nature—urging you to do something about it at once. It's the same when your shoulder is painful, or your joints become stiff. When other folks have had these complaints, many have got relief by taking Kruschen. Kruschen helps because it is a combination of several mineral salts which aid sluggish organs of elimination thus helping to remove the causes of painful backache and rheumatic pains. Health improves and vigour returns. So give Kruschen a trial in your own case. Start today and for the next month take Kruschen regularly. Simply take a small morning dose of Kruschen in tea, coffee or hot water. At all Druggists: 25c and 75c.

KRUSCHEN
It's the little morning dose that does it!

Sunday Morning In England–1947

A letter from England to the New York Herald Tribune:

You probably get all sorts of reports about Britain, but I wonder how many you receive from one of the "great unknown," such as myself.

My background is a fairly average one. A country boy, bricklayer, came to the big city (250,000) for a better job, joined the army 1939, demobbed and now back on the travel again. My pay amounts to £6 ($24) a week; so now you know my angle on life.

* * *

A complete "scenario" is impossible, but here's an impression of today, Sunday, Sept. 28, 1947. Our summer is still holding on. This morning broke fine and warm. The milkman calls as usual (7 a.m.). Two pints for four of us. Can you imagine him making that little tap-tap on the tiled paths as he drops his bottles all along the street of little two-storied houses with enormous hedges in place of railings? Father-in-law makes the cup of tea this morning, which we drink in bed, and then turn over till the paper comes at 9 a.m.

I got up then. I want to check my "pools results" on yesterday's matches. You probably know we have here 1,000,000 football fans and 3,000,000 who "do the pools." Breakfast and then we get our daughter off to church. Wife and I will probably go this evening, as it is Harvest Festival. The kiddies were decorating the church yesterday.

* * *

This morning I shall ride around the city on my bike. I've been here fifteen years, but it still fascinates me. From the top of my street I can look across the park and see the gray walls of Portchester Castle that stands on the creek. And to the left are all the shiips of Portsmouth anl Gosport Harbor, and to the right the long ridge of the green South Downs. Up above the sky is blue, the sea cadets march by in step with their bugle band, motorists whizz down to Southsea beach with the last drop of basic petrol (but after tomorrow) and there are crowds waiting for the bus to take them over the hill for a last picking of blackberries. Sunday morning in England—autumn, 1947. Only in southern Austria, where I spent two months in 1945, can there be a more quietly happy people. Don't worry about "crises," it's like water on a duck's back!

A. H. BAILEY

Portsmouth, Sept. 28, 1947.

Bring 'Em Back

Thousands of Hindus and Moslems in refugee camps dotting the frontiers of India and Pakistan have a new slogan: "Bring back the British!"

In Lahore, where a reign of terror has taken many lives and destroyed much property, flowers have appeared on the statue of Queen Victoria.

In Amritsar a young native army officer told an American correspondent that "freedom has brought us nothing but mob rule."

Loyalty

"Oh, I adore Nature," exclaimed a stout but soulful lady at a dinner party recently.

Groucho Marx was among those present. Turning to his neighbour, he said softly. "That's real loyalty when you consider what Nature has done to her."

Choosey

A bachelor is a man who wouldn't take "yes" for an answer.

What's the Use?

Just as you think you can make ends meet at last, somebody moves the ends.

GENTLE LAXATIVE ANTACID

TAKE PHILLIPS' MILK OF MAGNESIA TONITE

WAKE UP FRESH FULL OF LIFE

GENUINE PHILLIPS' MILK OF MAGNESIA

GIRLS! WOMEN! TRY THIS IF YOU'RE NERVOUS, CRANKY, TIRED-OUT

On 'CERTAIN DAYS' of The Month!

Do female functional monthly disturbances make you feel nervous, fidgety, cranky, so tired and "dragged out"—at such times? Then *do* try Lydia E. Pinkham's Vegetable Compound to relieve such symptoms. This fine medicine is *very effective* for this purpose!

For over 70 years thousands of girls and women have reported benefit. Just see if you, too, don't report excellent results! *Worth trying.*

Lydia E. Pinkham's VEGETABLE COMPOUND

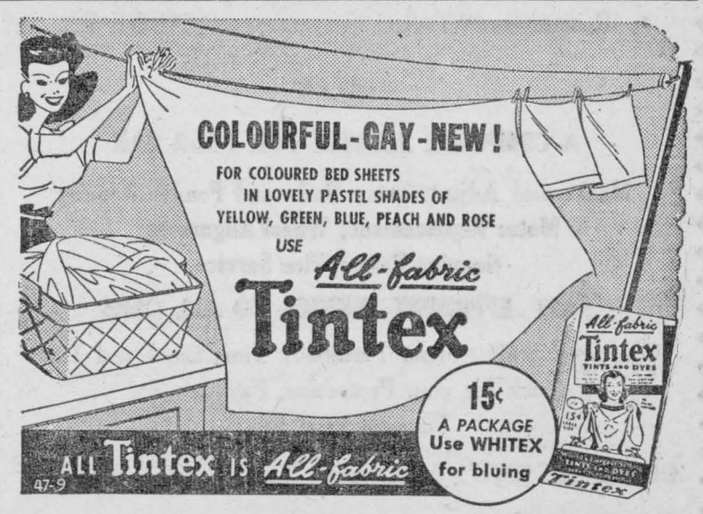

New...

FLEISCHMANN'S TRADE MARKS REGISTERED ROYAL FAST RISING DRY YEAST

ACTS FAST! STAYS FRESH!

Standard Brands Limited
Montreal - Toronto - Winnipeg - Vancouver

Keeps in the cupboard

Wonderful news! New Fleischmann's Royal Fast Rising Dry Yeast is here—ready to give you perfect risings, delicious breads in super-speedy time. No need to keep it in the icebox—New Fleischmann's Royal Fast Rising Dry Yeast stays fresh in your cupboard for weeks. Always there—ready for work when you need it. Just dissolve according to directions. Then use as fresh yeast. IF YOU BAKE AT HOME—order a month's supply of New Fleischmann's Royal Fast Rising Dry Yeast from your grocer. Once you try it—you'll always use it.

LITTLE REGGIE By Margarita



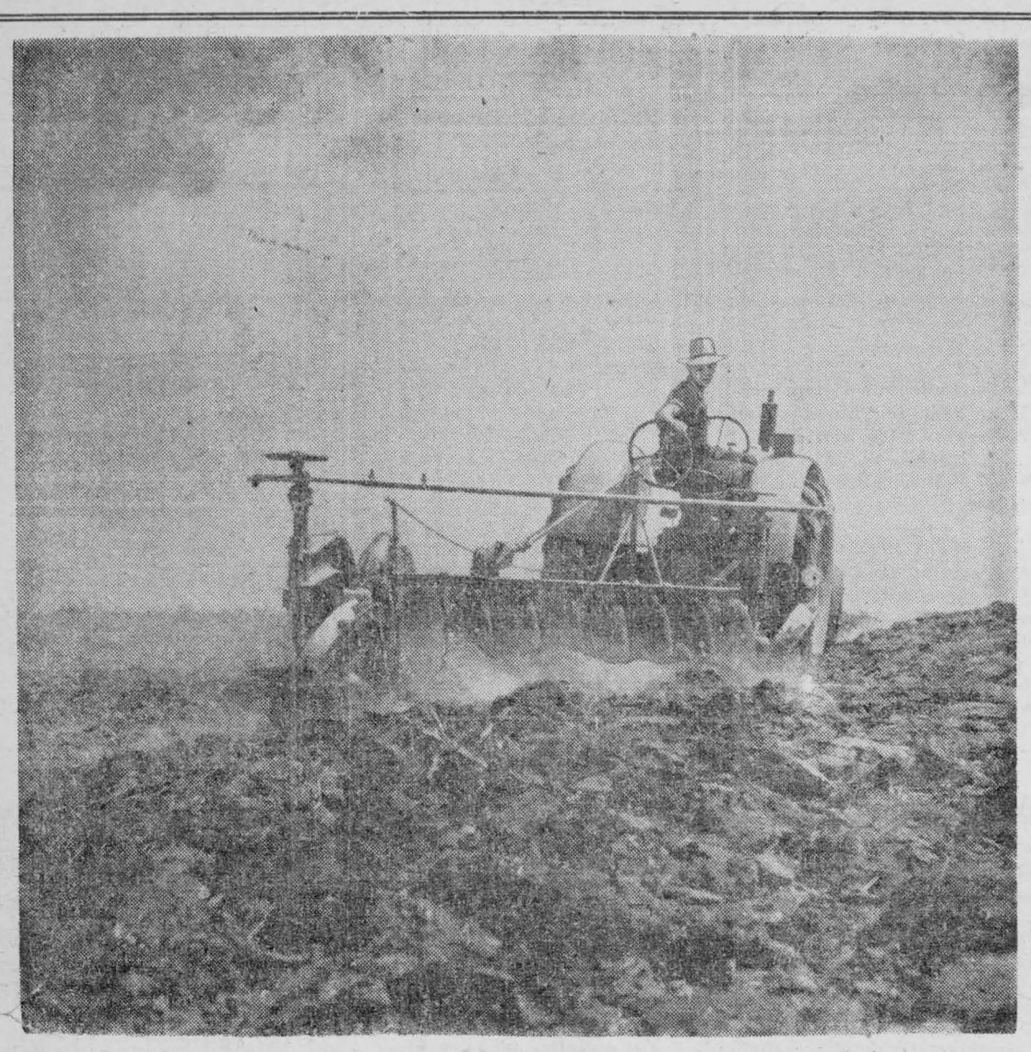

No Dust Bowl Here—Most Western Canada farmers have quit plowing. Instead, they turn the land over shallowly with a "oneway disc" and keep the mulch at surface of the soil. The "trash"—straw, stubble and greenery—they put into the soil is good fertilizer, and also keeps it from blowing away.

Sports – And One Thing or Another

By FRANK MANN HARRIS

("A Sixbit Critic")

The people of the United States claim—perhaps rightly—to lead the world in most lines of human endeavor. Some of those claims we might be inclined to challenge just a trifle. But when it comes to slopping over into sickly sentimentality, we freely admit they are tops This somewhat acid thought comes to mind on reading a front-page story to the effect that the race horse MAN O' WAR is to be embalmed, then buried in a silken-lined oak coffin—and that the city of Lexington, Kentucky had gone into mourning over his passing.

* * *

Now MAN O' WAR was undoubtedly quite a race-horse — although by no means the unbeatable ball-of-fire some of his adulators would have you believe. We saw him run a couple of times; and while we make no claim to be a real judge of horseflesh, we had an idea that some of his superiority was due to the fact that he didn't have so very much to beat. To us he calls to mind the ancient saying "In the country of the blind, the one-eyed man is king."

* * *

However, he caught the public fancy; and his owners were smart enough to retire him at the peak of his fame. Whenever some sports cobbler found himself down Lexington way, and short of something to write about, he would turn out a piece about "Big Red"—and so the horse became something of a legend during his lifetime. Still, stuff like "Man O' War did more for this community than any other creature, human or animal." Silk-lined coffin! Black-ribboned floral wreaths in shop windows. Twenty gallons of embalming fluid! Maybe we're a bit too squeamish but, somehow or other, it all gives us a sickish feeling.

* * *

There are many who hail the abandonment of price controls as a triumph for the system of free enterprise—and personally we believe that there is just as great danger in too much governmental control as there is in too little. Still, if there were one solitary occasion when dropping of controls was followed by a drop in prices, instead of an immediate increase, it would be a rather pleasant change, and a boost for "free competition" as well.

* * *

By no means for the first time, Conn Smythe has proved himself to be just about the most far-seeing operative in hockey. Everybody else connected with the game recognized the sorry plight of the Chicago Black Hawks—but the Maple Leaf boss was the only one, apparently, who foresaw how the Hawks weakness might eventually prove bad for the entire league, and did something about it. For in a small group like the N.H.L. one bad team could be as dangerous as one rotten apple in a barrel of good ones.

* * *

But with hockey business as good as it is, and folks fairly falling over themselves to get tickets, everybody else just sat still and let the Black Hawks steadily become more painful to watch. But now Smythe has provided them with what looks like the makings of an entirely new team—and before too long this move should prove of real value, not only to Chicago, but to the box offices of all other five teams.

* * *

We wouldn't advise you to feel too sorry for Smythe either. While he has done his good deed toward the Hawks, we don't figure he has done too badly for his Maple Leafs either. In getting Max Bentley he has made the Toronto team just about a cinch to repeat last year's triumph—for if Bentley could be one of the league's outstanding performers in his Chicago surroundings, he should rise to real heights with the sort of support his new teammates can give him.

* * *

It will be interesting, too, to watch the future career of Rookie Cy Thomas, tossed in with Bentley as part of the five for two swap. For it is just within the bounds that he might turn out to be worth more than all five Leafs involved. We're not saying he will—but it could be. We have said some harsh things about Conn Smythe in the past—and probably will be in the future. But when it comes to evaluating the future possibilities of a hockey player, we rate him as tops—and would hate to try and swap with him, even if he gave us the first three picks.

* * *

Riding on a bus the other morning we happened to sit next a High School teacher of our acquaintance. Thinking to cheer him up a little, we read him a few lines appearing in that day's paper. "Next to the Church, the teaching profession is the highest calling in the land. On our teachers, to a great extent, depends the whole life and nature of Canada." After informing him that these were the words of the Premier of Ontario, we asked him if such nice things didn't make him feel proud. "They'd make me feel a lot better," he replied, somewhat bitterly, "if my grocer or coal-dealer would accept them in place of cash!"

* * *

Probably you've heard this one before, but if you have, you're not going to stop us anyway. It's about the Sunday School teacher who was talking about different sorts of thirsts. "Some people thirst after righteousness," he said, "others thirst after learning, wealth, fame or excitement. Now, just what do you boys thirst after?" From the back row piped up a small voice—"Right after salted peanuts."

That's Different

Pat: Lend me a shovel to get my friend out of the bog.

Farmer: How far has he sunk down?

Pat: Up to his ankles.

Farmer: Can't he get out himself?

Pat: Ah, but he fell in head first.

PILES Nothing else you can buy has the same internal action as PYLTONE PILE REMEDY. This liquid (taken by mouth) is compounded from special Balsamas, Gums, and Plant-Extracts. It gets results because it goes directly to the internal cause of Piles. That's the reason for its success on the most stubborn cases. This modern way of treating that internal trouble gets results that last. One bottle of PYLTONE is enough to prove its healing power or price refunded at once. That's our guarantee no matter how long standing your case may be. Your Druggist has it; or can order it for you.

Ontario Bees May Summer In North

Of passing interest to those in Northwestern Ontario is news from the Ontario Agricultural College that in the future bees may come north with the birds in the spring. The district of Temiskaming and Cochrane have already experienced the migration, several thousand colonies having been moved up there by truck this summer, says the Fort William Times-Journal. It is expected that about 10,000 colonies will go north in 1948.

The transference of bees is not new in the United States. From California, bees are moved thousands of miles each year, following the various honey crops. The first is the orange honey in the south, ending up with the clover flow in the north.

The new trend in Ontario is indicated by the fact that the production of honey has not proven profitable in several sections of Southern Ontario. By bringing the little workers to the north, the beekeepers can obtain a crop from the clover during July and then move to the burned-over areas for fireweed honey during August.

Sugar is one of the purest chemical substances known to man.



Classified Advertising

ATTENTION FARMERS

FOR SALE—Tractor Tires, made of rubber, suitable for bolting on steel wheels. $15.00 each, rear wheels; $7 50 each, front wheels. When ordering state diameter and width of wheels National Rubber Co. Ltd., 6 Wiltshire Ave., Toronto, Ont

BUSINESS OPPORTUNITIES

AN OFFER to every inventor—List of inventions and full information sent free. The Ramsay Co., Registered Patent Attorneys 273 Bank Street, Ottawa

INVENTORS

Let us help you sell that invention. We contact hundreds of firms waiting for good ideas. Burntwood Agency, 268 Keewatin Ave., Toronto.

BABY CHICKS

WE have a few ready to lay pullets, ask for list. If you want November-December chicks, order now. Bray Hatchery, 130 John N. Hamilton Ont.

ORDER now for 1948, poults, eggs, breeding stock. Broad Breasted Bronze, the famous Janes Bar Strain Texas, Gov't. approved. Bloodtested and banded. Members of hatchery approval and O.T.A. Winners of grand champion turkey of the show dressed at all turkey show, Windsor, 1946. Brown's Poultry Farm and Hatchery, Dutton, Ont.

SECURE the pullets you need now. 16 weeks to laying: White Leghorns, Barred Rocks, New Hampshires, White Rocks, Light Sussex and many other popular breeds. Also day old chicks. Free catalogue. Top Notch Chick Sales, Guelph, Ontario.

BABY CHICK BUYERS

Be certain that you buy good, healthy chicks this coming season. Insure delivery date by placing your order now. All breeders Government banded and pullorum tested. Write for our 1948 catalogue and price list.

MONKTON POULTRY FARM

MONKTON, ONTARIO

EGGS are about the best paying thing on the farm. Fill up your pens with choice pullets 16 weeks to laying. Barred Rocks, New Hampshires, White Leghorns, White Rocks, Light Sussex. Also day old chicks for immediate and spring delivery. Free catalogue. Tweddle Chick Hatcheries Limited, Fergus, Ontario.

DYEING AND CLEANING

HAVE YOU anything needs dyeing or cleaning? Write to us for information. We are glad to answer your questions. Department H. Parker's Dye Works Limited. 791 Yonge Street, Toronto, Ontario.

FOR SALE

QUILT PIECES—Hand size and larger all laid flat. Cotton prints and stripes. Four (4) pounds for $1.00. Guaranteed or money refunded. Free—16 quilt patterns and instructions. Free—Detailed carpet knitting instructons. Large quantity cotton, silk, wool underwear, towelling remnants—full widths, up to 5 yds. long. For full information write Associated Converters Inc., 4084 St. Lawrence, Montreal.

WOLF, Fox, Mink Trappers use only the best, complete system. Fishers trapping course and gland scents. Full particulars. A. E. Fisher, Box 420, Calgary, Alberta.

HARLEY DAVIDSON MOTORCYCLES

Parts and Service. Bert E Kennedy & Son, 419 College St. Toronto.

JOHNSON Iron Horse engines, ⅝ H.P. $51.45 1.34 H.P. $70.00. Immediate delivery. Currey Bulmer, Eglinton & Bathurst, Toronto.

SHELLCRAFT SUPPLIES

Beginner's kit—Contains enough materials to make five complete brooch and earing sets, complete with instructions and diagrams, $2.95 plus 15c postage. Complete line of shells and accessories. Free catalogue. Dun-Dee Shellcraft Industries, Dept. S.F., Box 3, Station K, Toronto.

PLUMBING FIXTURES

Cast iron built-in baths—Lavatory Basins—Compact toilets—Soil pipe—Septic tanks. Kitchen Sinks—Oil burning ranges—Space heaters Everything in stock—Immediate delivery. Plumbing and Heating Division—F. T. Hill Co. Ltd.—Orangeville, Ont.

PURE BRED White Silkies, one blue Peafowl male. Mabel E. Love, Smith Falls, Ont.

LADIES white poplin Smock sanforized, princess style, popular make, sizes; 14 to 20 $3.50 each postpaid. Refund guarantee, Garry Sales Co. Box 144, Station G. Montreal.

REGISTERED Black Labrador Retriever Pups, 5 months old. Ed. Cribb, Brownsburg, Que.

TRAPS, and Trappers' supplies at attractive delivered prices. Write for free price list. Metro J. Sass, Bear Line, Ont.

FOR SALE

ROOFING — SIDING

Aluminum roofing and siding gives you lifetime protection at the lowest prices in history. Flat, corrugated and rolls, prices $7.75 per 100 sq. ft. and up. Write for price list. Newson & Campbell Co. Hamilton, Ontario.

SHOE Repair & Shoe Shine, small stand for two persons. Fully equipped, all new machinery. Good stock in leather & rubber. Situated in the business block of a city, over $100 weekly turnover. Can be seen till 9 p.m. $3,200 or best offer. For particulars write Port Colborne Shoe Repair, 11 Charlotte Street, Box 576, Port Colborne, Ont.

HAIRDRESSING

LEARN Hairdressing the Robertson method. Information on request regarding classes Robertson's Hairdressing Academy. 137 Avenue Road, Toronto.

HELP WANTED

HOUSEKEEPER for farm, convenient to Toronto, adults, good home. Box 149, Room 421, 73 Adelaide W. Toronto.

MEDICAL

GOOD advice! Every sufferer of Rheumatic Pains or Neuritis should try Dixon's Remedy. Munro's Drug Store, 335 Elgin, Ottawa. Postpaid $1.00.

IT'S important: Every sufferer of Rheumatic Pains or Neuritis should try Dixon's Remedy. Munro's Drug Store, 335 Elgin, Ottawa. Postpaid $1.00.

OPPORTUNITIES FOR WOMEN

BE A HAIRDRESSER

JOIN CANADA'S LEADING SCHOOL

Great Opportunity Learn Hairdressing

Pleasant dignified profession, good wages thousands successful Marvel graduates America's greatest system. Illustrated catalogue free. Write or Call

MARVEL HAIRDRESSING SCHOOLS

358 Bloor St. W., Toronto

Branches 44 King St., Hamilton & 74 Rideau Street, Ottawa

OPPORTUNITIES FOR WOMEN

EARN MONEY AT HOME

Spare or full-time money-making! Learn to make candy at home and earn as you learn. Correspondence course. National Institute of Confectionery Reg'd., Delorimier, P.Q. Box 152, Montreal, Que.

PATENTS

FETHERSTONAUGH & Company Patent Solicitors. Established 1890, 14 King West, Toronto. Booklet of information n request.

PERSONAL

THE key to the Art of Concentration and memorizing. Part 1 and 2 by Saralden Ph.D. $2.00. Lagarde, Box 1474, Place D'Armes, Montreal.

PHOTOGRAPHY

CRISTMAS CARDS FROM YOUR OWN NEGATIVES

20 FOR $1.00

The most distinctive Christmas Cards you can get . . . cards friends will treasure. Send us your favorite negative. We'll return 20 attractive greeting cards 5½ x 4¼" with your "snap" (from one negative) printed on and matching envelopes. On 2-color folder cards $1.50 dz. On folder cards with photos colored $3.50 dz.

Any size roll 6 or 8 developed and printed 30c. Reprints from your negatives 4 cents.

DEPT. M

STAR SNAPSHOT SERVICE

Box 129 Post office A, Toronto

WANTED

WANTED—All kinds of dressed poultry. Top prices for top birds. Joseph Cooper Limited, Poultry Dept. 2054 Danforth Ave., Toronto 6. (We do custom grading.)

WANTED

WANTED flocks to supply us with hatching eggs for the 1948 hatching season. Flocks culled and bloodtested free. Guarantee premium plus hatchability premium paid. Also wanted to purchase cockerels suitable for breeding. For full details write Tweddle Chick Hatcheries, Limited, Fergus, Ont.

JOBBERS, Contract with some reliable firm, to make small wooden furniture. Orders also taken for individual pieces. Write A. C. McGarvey, Orrville, Ontario.

HAY BALERS—TRY OUR WOOD LABELS for marking Bale Weights. Price 60c per M. f.o.b. here. Put up in sacks of 5,000. Samples sent on request. The Bale Label Co., Malmaison, Que.

WE are interested in the purchase of dry lumber. One, two and three inch spruce, red and white pine in number four and better, also two and better hardwoods. When replying give full particulars of stock and loading point, as well as prices and quantities of each species. D. B. STAPLETON & CO. Centre Theatre Bldg., Ottawa, Ont.

TURN YOUR BAGS into cash. Wanted—Cotton and used bags of every description, whole or torn. Highest cash prices paid. London Bag Company, London, Ont.

ITCH CHECKED in a Jiffy -or Money Back

For quick relief from itching caused by eczema, athlete's foot, scabies, pimples and other itching conditions, use pure, cooling, medicated, liquid D. D. D. PRESCRIPTION. Greaseless and stainless. Soothes, comforts and quickly calms intense itching. Don't suffer. Ask your druggist today for D. D. D. PRESCRIPTION.

Watchman Stops Runaway Horse In Heart of School District

WINS DOW AWARD

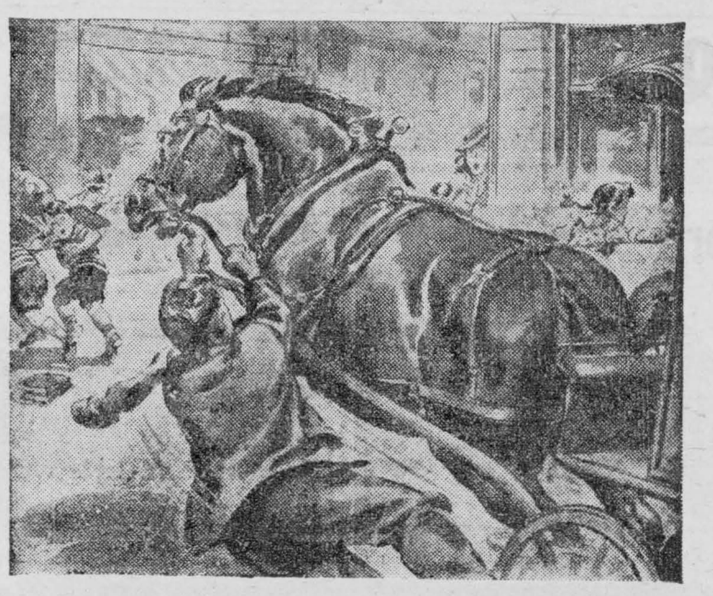

ALEX RAINVILLE of Montreal

performs daring feat to prevent accident

The corner of Lafontaine and Letourneux streets is in the eastern section of Montreal. There are three schools in the vicinity and around 4 o'clock of an afternoon the sidewalks are crowded with children on their way home.

Alex Rainville, a night watchman employed by Canadian Copper Refiners Ltd., immediately thought of these children when he saw the runaway horse . . . its eyes frightened and crazy . . . galloping at a terrific speed along Letourneux street.

DRAGGED 150 FEET

Realizing that not a moment was to be lost, Rainville dashed into the street just as the maddened animal came opposite him. Lunging fearlessly at the horse's harness he managed to grasp one of the reins and hang on grimly . . . using his full weight in an effort to slow the wild charge. It was only after a desperate fight . . . and after being dragged about 150 feet . . . that the gallant watchman succeeded in stopping the animal.

POSSIBLE TRAGEDY AVERTED

Had it not been for the quick thinking and cool courage of this man, the episode might easily have ended in tragedy. We are proud to pay tribute to Alex Rainville of Montreal through the presentation of The Dow Award.

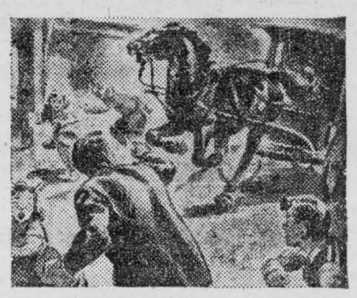

Rainville immediately thought of the danger to the school children . . . and rushed into the street to tackle the bolting horse.



After being dragged 150 feet, the watchman finally was able to calm the horse. A serious accident—possibly a tragedy had been averted.

THE DOW AWARD is a citation for outstanding heroism and includes, as a tangible expression of appreciation, a $100 Canada Savings Bond. Winners are selected by the Dow Award Committee, a group of editors of leading Canadian daily newspapers.

The DOW AWARD

DOW BREWERY • MONTREAL

MUTT AND JEFF—Jeff Got a Job as Professional Radio Laugher So He's Saving 'Em Up By BUD FISHER



Week End Specials

Reg. Price	PORK	Sale Price
46c	Ham Roast	43c
49c	Loin Roast	45c
42c	Shoulder Roast	39c
50c	Loin Chops	46c
45c	Shoulder Chops	42c
42c	Lean Side Pork	39c
18c	Fresh Hocks	15c

Reg. Price	COMMERCIAL BEEF	Sale Price
45c	Rump Roast	40c
46c	Round Steak	42c
53c	T-Bone Steak	50c
50c	Prime Ribs, rolled	45c
34c	Shoulder Roast	30c
20c	Rib Stew	17c
33c	Shoulder, Ground	28c

Reg. Price	VEAL	Sale Price
40c	Half Legs	36c
48c	Loin Roasts	43c
48c	Loin Chops	43c
35c	Front Quarters	31c
38c	Shoulder Chops	33c
21c	Rib Stew	18c

Reg. Price	LAMB	Sale Price
52c	Small Legs	50c
55c	Loin Roast	50c
61c	Loin Chops	57c
37c	Front Quarters	34c
44c	Shoulder Chops	40c
24c	Rib Stew	19c

QUALITY MEAT MARKET

Local and General

Mrs. Morley J. Wells left today to spend the winter months at North Plainfield, N. J.

Mr. and Mrs. J. A. Laurin and daughter Alice and Mrs. K. M. Jackson of Alexandria, were guests on Sunday of Mr. and Mrs. Arthur Laurin.

PRETTY WEDDING AT IROQUOIS HOME

The home of Mr. and Mrs. Clifford Hess, Iroquois, was the setting for a pretty wedding on Thursday, November 6th at 11 o'clock, when their only daughter, Catherine Ellen Carter, became the bride of Robert Gerald Norval, only son of Mr. and Mrs. Robert Norval of Williamsburg. The ceremony was performer by Rev. C. W. Hutton, minister of the United Church, Iroquois, before an altar banked with flowers.

The bride, given in marriage by her father, chose a gown of grey wool with gold nailhead trimming, a grey bonnet hat and black accessories and wore a corsage of red roses.

The matron of honour, Mrs. Clair Merkley of Brockville, sister of the groom, was attired in a gown of heavenly blue silk jersey with draped effect, black hat and black accessories, and a corsage o f pink carnations.

The groom was supported by Borden Hess of Williamsburg, brother of the bride.

A reception was held at the Sycamore Lodge, after which the bride and groom left by motor for Peterborough, Toronto and Detroit.

On their return they will reside at Williamsburg. For travelling, the bride wore a black pin-striped tailored suit, a grey topcoat, a fuschia feather hat and a corsage of roses.

Miss Gladys Bayne of New York City, and her mother, Mrs. Anglin of Governeur, N. Y., were in town on Monday.

Mr. and Mrs. Ernest Moore returned to Montreal on Tuesday after spending a week with Mr. and Mrs. Ross Moore.

The Annual Collegiate Commencement will be held on Thursday and Friday, November 27th and 28th at 8.15 p.m. A 1-act play "The Flattering Word" will be presented. Admission is 35c.

Don't miss the I.O.O.F. Euchre in the Oddfellows Hall on Tuesday November 18th. There will be good prizes and refreshments. Admission 25c

The Mission Circle of the United Church will hold a Food Sale and Tea in the Agriculture Office on Saturday, November 22nd from 3 to 6 p.m. 46-7p

HOW DILLINGER WAS LED TO HIS DOOM: It's a great story proving that crime does not pay! Read Peter Levins' account of "DILLINGER AND THE WOMAN IN RED", in the startling recital about the ruthless killer, John Dillinger, beginning in The American Weekly, with this Sunday's (November 16) issue of The Detroit Sunday Times.

Miss Rita Laurin, Reg. N., returned this week to Ridgefield, Conn., after spending several weeks with her mother Mrs. Leo Laurin. Mrs. Laurin accompanied her to Ridgefield to spend a few days.

Mrs. Donald Gormley of Ottawa and Mr. Thos. Gormley of Alexandria were recent guests of the Misses Gormley and Mrs. York.

Mr. and Mrs. F. D. Stata spent the last two weeks visiting with their son and daughter in law, Mr. and Mrs. Darwin Stata in Brockville.

The Women's Institute will hold its regular meeting on Thursday, November 20th at 8 p.m. in the Collegiate Institute. The guest speaker will be Mr. Epps, who will give an illustrated lecture on one of our Canadian Industries located in our town. Roll call "Do you approve of the longer hemline?"

Mr. and Mrs. Clifford Reid and little daughter of Cornwall are spending some time with his parents, Mr. and Mrs. Merch Reid. Clifford is recovering nicely from his recent illness but will be unable to resume his duties at the paper mill for two or three weeks.

Morrisburg Family Enjoys Riding at White House Ranch

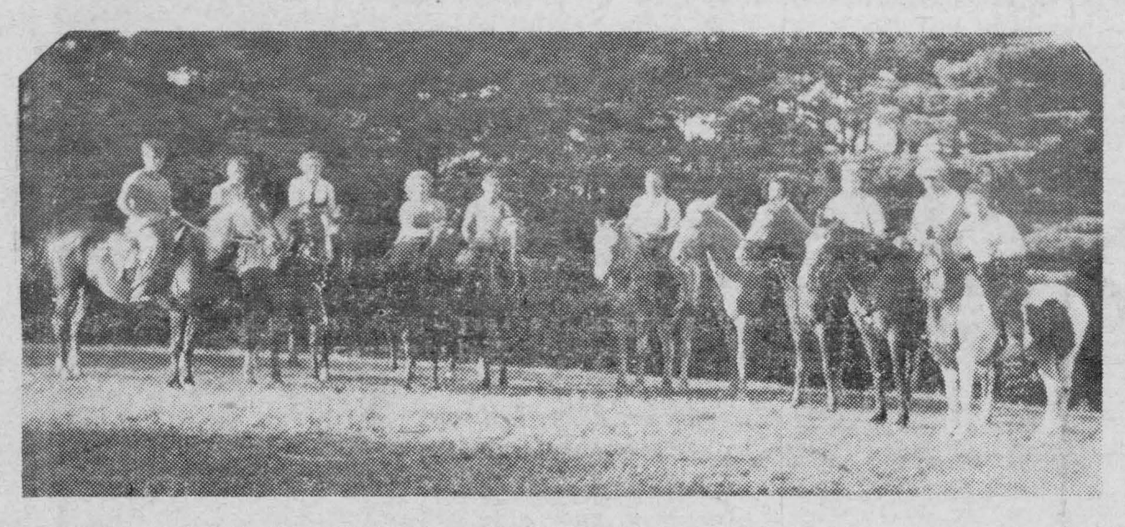

Shown above are Mr. and Mrs. Wilfred Mattice and family, well known Morrisburg people who enjoy riding regularly on the beautiful Palomino horses at the White House Ranch, 2 miles east of Morrisburg. Mr. J. W. Chillson, proprietor of the Ranch, keeps an instructor at all times for those who wish instruction and the well-kept bridle paths offer excellent relaxation from work and worry. The White-House Ranch also has facilities for boarding a few horses during the winter months.

CANADA

Did You Pay Income Tax For 1942?

If so, read this carefully!

The Government of Canada will repay the REFUNDABLE SAVINGS PORTION of 1942 Income Tax by March 31st, 1948. If you are one of those who have refundable savings a cheque will be mailed to you BUT—

Your correct present address is essential!

Correct addresses are available for most of those entitled to repayment, but a large number of taxpayers are constantly moving and others marry and their names change.

Cards on which to report changes of address or name are being sent to all householders in Canada. These are being distributed at the present time. Additional cards are available either at your district Income Tax office or your local Post Office. Do nothing if you live at the same address and have the same name as in 1942.

If you are entitled to Refundable Savings on 1942 Income Tax and you have changed your address or name

COMPLETE AND MAIL YOUR CARD AT ONCE!

DEPARTMENT OF NATIONAL REVENUE
Taxation Division **Ottawa**

Hon. James J. McCann
Minister of National Revenue

Thousands of Families and Individuals are getting new and better

Hospital Policies

We are looking forward to calling on you.

NORD INSURANCE AGENCY
Williamsburg, Ontario
For particulars, phone or write in care of The Morrisburg Leader, Phone No. 33, Morrisburg.

EXCELLENT DINNERS

SERVED EVERY DAY
BY APPOINTMENT

SMALL LUNCHEONS, DINNERS, & BRIDGE PARTIES ARRANGED

Bruce Lodge
PHONE MORRISBURG 619 R 2

I tis not too early to select your Christmas Gifts. Our limited space cannot list them but we have a fine selection of gifts for every member of the family. Come in and see them.

E. H. Gillespie
JEWELLERY STORE

BY-LAW NO 757

A BY-LAW OF THE VILLAGE OF MORRISBURG TO GRANT A FIXED ASSESSMENT TO THE PROPERTY OF ORLIN J. BARKLEY, USED FOR MANUFACTURING PURPOSES.

SYNOPSIS

THE BY-Law recites that the authority for passing the same is section 405 of the Municipal Act, being Chapter 226 R.S.O. and amendments.

The by-law enacts: 1. The property used by Orlin J. Barkley for manufacturing purposes, namely four acres of the South 12 acres of Township lot 30 of the Township of Williamsburg, lying immediately north of the C. N. R. and within the Village of Morrisburg shall have a fixed assessment at 10 percent of the cost of the new building now completed or nearly completed on said land, namely $1500.

2. That upon completion of any other building(s) in addition to the said building nearly completed the fixed assessment shall be increased on a pro rata basis, 10 percent of the cost of the additional building(s).

3. That the fixed assessment shall be for a period of ten years from the 1st day of January, 1948.

4. That the said fixed assessment shall not apply to any residential building that may be used or constructed on the said land.

5. This by-law shall not affect taxation for school purposes, local improvements, relief or patriotic

(Continued on page 4)

FOOD SALE

St. James Women's Guild will hold a Food Sale in the Agricultural Office on Saturday Afternoon December 4th from 2 till 5 p.m.
46-47c.

FOR SALE

1 Lawn Mower, Numerous Garden Tools. Apply to
GORDON SMITH,
Morrisburg, Ontario.

'28 CHEV. HALF TON TRUCK; 2 New, 2 Fair Tires. Motor good. Apply to
N. ST. JOHN,
Iroquois, Ont., Phone 56W.
46p.



DEPENDABLE

AT ALL HOURS, in all kinds of weather, she's at her post. You count on her and she's proud of it.

With switchboards busier than ever because of the many more telephones, hers is still "The Spirit of Service." More telephones are being added right along. Our constant aim is to provide more and better service . . . always at the lowest possible cost . . . to give greater value to every telephone user.

THE BELL TELEPHONE COMPANY OF CANADA

ADLETS

FOR SALE

2 SMALL HOUSES. Apply to
ARTHUR FLYNN,
Morrisburg, Ontario.
40tfc.

8-ROOM HOUSE with bath, four good lots, orrhard and barn.
MRS. ELLEN BELL,
Morrisburg, Ontario.
41tfc.

LADY'S BLACK CLOTH COAT, with Beautiful Silver Fox Collar. Size 38.
LEADER OFFICE.
43tfc.

FINDLAY OVAL Kitchen Range, 6-hole burner, reservoir, perfect condition. Apply to
JOHN J. MILLER,
(opposite Anglica nChurch)
Essie St., Morrisburg.
45-7p.

5 HEAD CATTLE. Apply
BRUCE LODGE,
Phone 619R2, Morrisburg.

ELECTRIC and GASOLINE WASHERS, immediate delivery, from $139.50. Transportation prepaid, budget terms, special discount to dealers. Christian's Electric and Hardware, Oshawa, Ont.
44-47c.

1 ATLAS STEEL-TURNING, Screw-Cutting Lathe. New. Complete with cutting tools. 1 Portable Spray Gun in good condition. Apply to
THOMPSON'S RADIO SERVICE
Phone 192W, Morrisburg.
46c.

Number of pieces of furniture for sale, including wash stands, baby's high chair, twin beds, and bassinette. Apply
REV. J. T. OWENS,
Community Gospel Chapel,
Morrisburg, Ont., Phone 298.
46c.

1 HARDY POWER SPRAY in good condition, 1½ h.p. engine, 80-gal. tank. For further particulars, apply to
ED. CASSELMAN,
Morrisburg, Ont. Phone 230W
46-7p.

WANTED

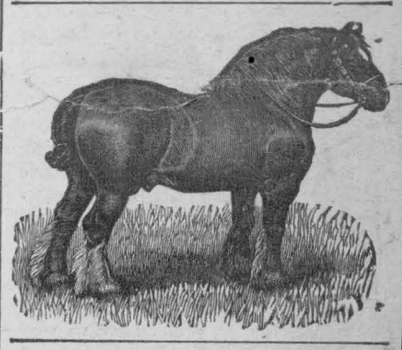

HORSES WANTED FOR FOX MEAT
Apply to
WILLIS BARKLEY,
Phone 614—16,
Williamsburg, R. R. 2.
39-49p.

CHILD'S STEEL CRIB IN GOOD CONDITION. Phone 122, Morrisburg.

BOARDERS or ROOMERS wanted. Comfortable rooms. Apply
BRUCE LODGE,
Phone 619 R 2
43tfc.

TWO OR THREE ROOMS with Kitchen privileges for young couple with small baby. Apply
Leader Office, Phone 33.

G. LEONARD KECK

Licensed Embalmer

Funeral Service **Phone 130** **Ambulance**

Before You Travel

CONSULT



The wide network of Colonial Coach Lines' de luxe motorcoach services in Eastern Ontario, with connections throughout Canada and the United States, offers you convenient and comfortable travel *at a real saving.*

For complete details regarding rates and schedules, please consult your Local Agent.

MURDOCK'S SERVICE STATION
MORRISBURG, TELEPHONE 231