# THE WINCHESTER PRESS

VOL. SIXTY-ONE — WINCHESTER, ONT., THURSDAY, AUGUST 5th, 1948. — NO. 12


## Coming Events

**DATES TO REMEMBER**

Get your Ottawa Exhibition Tickets at Flora's.

### LAWN SOCIAL AT VERNON

Come, See and Hear the Scotch Lassies and Laddie, Connie Kippen, Jean McInnes and Beverley Campbell, at the Lawn Social, Presbyterian Church, Vernon, on August 10th. Supper will be served during the evening. 12c

### FALL FAIR DATES

Following is a list of dates of Agricultural Fairs to be held in this district during August and September:

| | |
|---|---|
| Ottawa Exhibition | August 23-28 |
| Toronto Exhibition | Aug. 27-Sept. 11 |
| Chesterville | Aug. 31-Sept 1 |
| South Mountain | Sept. 2-3 |
| Newington | Sept. 7-8 |
| Perth | Sept. 10-11 |
| Russell | Sept. 11 |
| Vankleek Hill | Sept. 7-9 |
| Maxville | Sept. 14-16 |
| Metcalfe | Sept. 17-18 |
| Richmond | Sept. 14-16 |
| Avonmore | Sept. 21-22 |
| Spencerville | Sept. 21-22 |
| Williamstown | Sept. 28-30 |
| Carp | Oct. 1-2 |

### CEMENT FOR SALE

I have a stock of Cement on hand and can meet your requirements for any job, large or small. We deliver if necessary. Give us a call next time you require cement.

12tfc **Dan Blair, Winchester.**

### SHOE REPAIR NOTICE

I wish to announce that I have moved my Shoe Repair Business to the shop formerly operated by the late C. E. Emmerson, on St. Lawrence Street, and will be located there from now on.

10-12p **FRED CURTIS**

### MOVING PICTURES AT TOWN HALL THIS SATURDAY

**The feature film to be shown at the Moving Picture Show in the local Town Hall this Saturday Evening will me "Lost Canyon," featuring William Boyd, with Andy Clyde and Jay Kirby. There will also be another chapter of the thrilling Serial, "The Vanishing Legion," and Selected Short Subjects. Show starts at 8.30 o'clock. Popular Admission Prices.**

## Community Theatre
### Chesterville, Ont.

**Thurs., Fri., Sat., Aug. 5, 6, 7**

**"PERILS OF PAULINE"**

In Technicolor. You have a date with danger as Betty Hutton goes on a mad rampage of Thrills. Laughter and Excitement . . . as she plays the part of the original Queen of the Movies, Daring Pearl White, with Betty Hutton, John Lund and Billy DeWolfe.

**Tues. and Wed., Aug. 10 and 11**

**"BANJO"**

With Sharyn Moffet and Jacqueline White. Everybody loves a good Dog Story and this is one of the best.

And on the same programme

**"DICK TRACEY VS. CUEBALL"**

## Municipal Council Met On Friday

The regular meeting of the local Municipal Council was held in the Council Chambers last Friday evening, with the following members present: Reeve John M. Fader, Councillors Earl Morgan, Lloyd Dixon and Earl Freeland; the clerk-treasurer, Mr. C. R. Robinson, and the town foreman, Mr. Gilbert Raistrick.

Municipal accounts totalling $1197., and Hydro Accounts to the sum of $2491.11, were passed.

Building Permits for alterations to their properties were issued to the following: Messrs. Willis VanAllen, George McConnell, Albert Turner and W. J. L. Boyd.

Some tax adjustments were made, including the return of Ray Cooke's Poll Tax, who resides at Brinston, and who is a married man.

A request from the Mother's Allowance for council to finance a tonsillar operation on the young son of a local woman who is receiving the Mothers' Allowance, was granted.

A delegation from the local 100 Club waited on the Board with a request that Council bear the cost of keeping the 100 Club Community Park mowed. Council decided to lend some financial assistance.

The town foreman reported that "No Parking" signs had been placed at several of the main intersections, prohibiting the parking of cars within 40 feet of each corner.

The balance of the meeting was devoted to routine business.

## South Mountain Wins First Game of Softball Finals

In the first game of the Dundas County Softball League Finals, played at the local Community Park on Tuesday evening, South Mountain defeated Inkerman 9-2. The contest was keenly contested and was witnessed by a large crowd of fans. The excellent performance of Stan. Berry on the pitcher's mound and good fielding on the part of his team mates contributed largely to South Mountain's victory. Inkerman, on the other hand, had one bad inning, when they had 6 runs scored against them. Several times during the game Inkerman had the bases filled, but seemingly couldn't reach the home-plate before there were three men out.

The only home run of the contest was hit by Lyle Pitt of the South Mountain team in the seventh inning.

The next game will be played at South Mountain this evening, with the third game here probably next Monday or Tuesday. The line-ups were:

Inkerman—P. Armstrong. 2b; A. Hurley, 3b; L. Hyndman, c; B. Lunny, p; D. Crowder. lf; L. Marcell, cf; R. Timmins, ss; B. Timmins, rf; E. Boucher, 1b.

South Mountain—B. Harper, c; S. Berry, p; L. Pitt, 1b; C. Hyndman, 2b; K. Farrell, 3b; B. Locke, ss; A. Cross, cf; W. Marriner, rf; R. Berry, rf.

South Mountain . . 1 6 0 0 0 0 2—9
Inkerman . . . . . 0 1 0 0 0 0 0—1

### BIRTH

Mr. and Mrs. Ron. Cumming, of Nanton, Alta., wish to announce the arrival of a sister for Maryl and Donna, on July 24th at the High River Municipal Hospital, High River, Alberta.

### HAROLD DURANT IS NEW REEVE OF WINCHESTER TOWNSHIP

Mr. Harold Durant, of The Boyne, was acclaimed reeve of Winchester Township at the close of official nominations last Wednesday. He succeeds the late John A. Bogart.

Messrs. Roy Annable and E. R. Summers, of Winchester, had been nominated for the office but did not oppose Mr. Durant, who had filled the office of deputy reeve for the past three years.

Mr. Kenneth McIntosh, of Ormond, a newcomer to municipal office, was the only candidate for the vacant council seat to file papers. Others nominated had included Donald MacLean and Thomas Duncan, of Ormond; Keith Carruthers, Morewood; Frank Nesbitt, Winchester Springs; George Beatty and James McCloskey, Chesterville.

Mr. E. B. McMillan, of Chesterville, was accorded an acclamation as deputy-reeve. He had previously served three terms in the office.

Other councillors are William Brown, of Morewood, and Basil Dawley, Winchester.

## Wesleyan Methodist Conference Met Here

Rev. R. L. LeRoy, of Toronto, was chosen president of the Canada Conference of the Wesleyan Methodist Church at the meeting in session at the camp of the Winchester charge last week.

Rev. S. W. Blanchard, president for the past year, had charge of the sessions. with Rev. J. R. Swauger, of Syracuse, general conference home missionary secretary, representing the conference on missionary work.

The educational message was introduced by Rev. Stephen W. Paine, Ph. D., the president of Houghton College, and of the National Association of Evangelicals. The conference sermon was preached by Rev. R. L. LeRoy, and the visiting fraternal delegate from the Eastern Ontario Conference of the Free Methodist Church was Rev. Gordon Babcock, of Vernon, Ont. Among the visiting clergymen were: Rev. Hanley S. Hill, East Branch, N. Y.; Rev. Stanley Lawrence, West Field, Penn.; and Rev. A. Lamos, of Lisbon, N. Y.

Other officers of the conference elected for the coming year are: Vice president, Rev. J. S. A. Spearman, Belleville; secretary, Rev. H. Kielty, Winchester; treasurer, Rev. J. H. Weaver, Cornwall.

**W. M. S. Officers**

Officers of the W. M. S. of the W. M. Canada Conference, elected during the session last week, were as follows: President, Mrs. Bertha Wilson, Brockville; vice president, Mrs. Eleanor Spearman, Belleville; secretary, Mrs. Betty Mack, Shawville; treasurer, Mrs. Florabel Presley, Billings Bridge; YMWB superintendent, Mrs. Verda Hamilton, Shawville; prayer partner secretary, Mrs. Mildred Tokley, Ottawa; missionary study secretary, Mrs. Gladys Peever, Cornwall; magazine solicitor, Mrs. Elizabeth Major, Campbell's Bay, Que.

**Final Session**

The final session of the Conference concluded on Sunday with special services being held in the morning, afternoon and evening. The services were conducted by Rev. S. W. Blanchard, of Toronto; Rev. J. W. Swauger, denominational home missionary secretary, of Houghton, N. Y; and by Rev. R. L. LeRoy, the newly elected president of the Canada Conference.

The committee on the stationing of ministers to the various charges in the conference submitted the following list of appointments which were approved by the conference: Brockville, Rev. R. L. LeRoy; Belleville, Rev. S. A. Spearman; Cornwall and Cornwall Island, Rev. J. H. Weaver; Powassan, Rev. L. M. McCorriston; Shawville, Rev. L. R. Mack; Campbell's Bay and Torne, Rev. W. J. Major; North Bay, Rev. J. C. McIntyre; Toronto, Rev. S. W. Blanchard; in charge of the Baptist Mission at Otter Lake, Rev. E. A. Stephens; missionary to Medellin, Columbia, S. A., Rev. W. J. Davis; Ottawa, Rev. E. W. Tokley; Winchester and Hallville, Rev. H. Kielty; Inkerman and Kemptville, Rev. W. D. Mack; working other conferences, Rev. C. E. Mills; general evangelist, W. R. Schamehorn; supernumary, E. Hughes.

### H. S. ATHLETES MADE FINE SHOWING AT MAXVILLE

On Saturday last a group of athletes from the local High School took part in the sports competitions, held in conjunction with the Scottish Games at Maxvillle. Allan Davidson took a 1st and a 3rd in two heats of the 100-yard dash, and out-ran all contestants to capture first prize in the 220-yard race. Agnes Porteous took a first in the girls' 75-yard dash and Lillian Acres won top honours in the girls' high jump.

### RESCUED FROM CANAL

Falling from a wharf into the canal at Morrisburg on Tuesday afternoon of last week, eight-year-old Jackie Wood, son of Mr. and Mrs. Wilmot Wood, of that place, was rescued from drowning by Mrs. Earl Phillips, who went to the scene in a small rowboat and pulled the boy from the water. Artificial respiration was successfully applied by Don Beckstead and the boy is now recovering. It is the third time he has been rescued under almost similar circumstances.

## Local Business Changes Hands

On Tuesday, another local business changed hands, when Mr. Walter C. MacDonald sold his coal and fuel business to Mr. W. J. L. Boyd. The business includes the coal yards and buildings on St. Lawrence Street, formerly owned by Miss Nora Elliott, from whom Mr. MacDonald purchased the business a little over a year ago. This latest transaction leaves Mr. MacDonald on the retired list as far as a business is concerned, he having disposed of his hardware store and farm machine centre previously.

Mr. Boyd, with the association of his sons, Max and Ed., will continue to sell coal and fuel, as well as conduct their garage and motor sales business.

### NEIL HUTT'S BARBER SHOP IN NEW LOCATION

Mr. Neil Hutt, who for over thirty years has conducted a barber business in the local Hotel building, has moved his shop to a new location over Reynold's Meat Market on St. Lawrence Street. Mr. Hutt was notified by the Hotel Management a few weeks ago that they required the barber-shop premises for other purposes and he was forced to seek new quarters. Business stands are at a premium in Winchester, and Mr. Hutt didn't know where he was going to locate his shop until a few days ago. He is now operating upstairs over Reynold's Meat Market, where he will welcome his many patrons and customers.

## Results of Calf Club Judging Contests

Under the auspices of the Ontario Department of Agriculture, in cooperation with the Mountain Senior, Junior and Chesterville Calf Clubs and Mountain Township Junior Farmers' Club, the annual live stock judging competition for the county was held on Thursday, July 29th, under ideal weather conditions.

Registration took place at the home of Howard Kittle, Chesterville, at 8.45 a.m. Following registration, a class of Ayrshires was judged. Mr. D. W. MacMillan, Assistant Agricultural Representative of Morrisburg, was in charge. The party then proceeded to the home of Parker Locke at Williamsburg where a class of Heavy Horses was judged, with H. W. Graham in charge. The contestants then gave their reasons on their judging of the two classes held, after which a basket lunch was enjoyed at the former clinic of the late Dr. Locke, through the courtesy of Mrs. M. W. Locke.

After lunch the party travelled to the farm of Grisdale Bros. at Iroquois where a class of Jerseys was judged. J. Hume Grisdale demonstrated and the class was in charge of Dalton Willard, of Morrisburg. Proceeding to the home of W. R. McMenomy & Son, at Inkerman, a class of Holsteins was judged, with Harold McMenomy demonstrating and the class in charge of Wm. Hough, of Chesterville. The next stop was at the home of Milton Harper, South Mountain, where a class of hogs was judged. Thos. R. Graham of Morrisburg demonstrated and took charge of the class.

There were forty-five contestants in all and their standing for the different classes was as follows:

Senior Class (4 contestants)—1, Donald Rose, Inkerman; 2, Gordon Fawcett, Winchester; 3, Arthur Milne South Mountain; 4, Malcolm Graham, South Mountain.

Junior Class (28 contestants)—1, Gordon McVey, Winchester; 2, Howard Gilroy, South Mountain; 3, Burton Beckstead, Chesterville; 4, Douglas Mulholland, South Mountain; 5, Raymond Dawley, Winchester; 6, Gerald Fawcett, Winchester; 7, Robert Milne, South Mountain; 8, Arnold McCadden, Chesterville; 9, Harry McRoberts, Winchester; 10, Franklin Milne, South Mountain; 11, Mack Beckstead, Elma; 12, Jack Gibson, Chesterville; 13, Jack Smith, Chesterville; 14, Douglas Hunter, Morewood; 15, Ralph McPherson, Elma.

Mountain Township Junior Farmers' Class (13 contestants)—1, Donald Rose, Inkerman; 2, Gordon Fawcett, Winchester 3, Allison Fawcett, Winchester; 4, Keith Fawcett, Winchester; 5, Arthur Milne, South Mountain; 6, Gordon McVey, Winchester; 7, Harold Gilroy, South Mountain; 8, Douglas Mulholland, South Mountain; 9, Robert Milne, South Mountain; 10, Malcolm Graam, South Mountain; 11, Frank MacDonald, South Mountain; 12, William Hyndman; 13, Bruce Cummings, South Mountain.

Prizes were presented to the winners by H. W. Graham, who addressed the contestants briefly. Following this, D. W. MacMillan asked for entries for the Open Live Stock Judging Competition, to be held at the Central Canada Exhibition. Competition in all classes was keen and the boys stuck strictly to business. Miss Harper and Milton Harper served refreshments at their home, which were much enjoyed by all after their busy day.

The event proved to be a great success and should be of much benefit to those who took part. Those who gave demonstrations and all in charge of classes are to be commended highly for their efforts and we wish to thank all who contributed in any way to make the day a success.

## WEDDINGS

### COONS—FAWCETT

The marriage of Miss Freida Evelyn Fawcett, daughter of Mr. and Mrs. W. J. Fawcett, to Mr. Hugh Milton Coons, son of Mr. and Mrs. Sherwood Coons, took place on Saturday, July 24th, at 3.30 p.m. on the lawn at the home of the bride's parents.

The ceremony was performed by the Rev. Norman J. Thomas, pastor of the local United Church, before an arch of evergreens and summer blooms. The wedding music was played by Mrs. Ralph Allison, while Mrs. Archie Coulthart sang "I'll Walk Beside You."

Given in marriage by her father, the bride wore a floor-length gown of white slipper satin with inset panels of lace. The fitted bodice was buttoned down the back, had a sweetheart neckline and long sleeves coming to points over the hands. Her floor-length veil was held in place by a band of orange blossoms. She carried an arm bouquet of Bettertime Roses

The bride was attended by Miss Ella Coons, sister of the groom. She wore a floor-length gown of pink brocaded satin with net over-skirt. Her waist-length veil was held in place with matching pink flowers and she carried an arm bouquet of Briarcliffe Roses.

Mr. Allison Fawcett, brother of the bride, acted as best man.

Immediately following the ceremony, a buffet supper was served to about 50 guests. After the reception, Mr. and Mrs. Coons left for Quebec City and the Laurentians. The bride travelled in a white linen suit with white hat and accessories. She wore a corsage of American Beauty Roses.

Out-of-town guests included: Miss Fanny Coons, Reg. N., of London; Mr. and Mrs. Joseph Hindley, of Rockwood; Mr. and Mrs. Stewart MacKillican, of Massena, N. Y.; Mr. Hedley Allingham, of Cornwall; Miss Jean Gray, Miss Flo Warner, Miss Mary Campbell, Miss Jean Mackie, all of Ottawa.

### CASSELMAN—MERKLEY

On Wednesday afternoon, July 21, the marriage of Miss Ruth Merkley and Mr. Cecil Casselman was solemnized in the Lutheran Church at Williamsburg. Rev. G. Innes officiated. Their only attendants were Mrs. Harry Potter and Mr. Morley Bailey, of Winchester Springs. The bride chose a white faconne crepe street-length dress with navy and white accessories and wore a corsage of red roses.

The matron-of-honour wore a flowered green net dress with white accessories, with a corsage of white roses.

Immediately following the ceremony, a dinner was served at the bride's home to a few immediate friends. A three-tier wedding cake adorned the table centre.

For travelling, the bride chose a powder blue crepe dress with black and white accessories. The bridal party motored to Prescott from where they enjoyed a boat trip to Montreal and other points east. On their return, they will reside on their farm near Williamsburg.

### BREW—MONTGOMERY

Hulbert United Church was the scene of a pretty wedding ceremony recently, when Miss Dulcie Lois Montgomery, youngest daughter of Mr. and Mrs. Lloyd Montgomery, of South Mountain, became the bride of Mr. George William Brew, of Iroquois. Rev. G. D. Empey officiated and the wedding music was played by Miss Isabel Lindsay. Baskets of mixed flowers decorated the church for the occasion.

The bride was given in marriage by her uncle, Rufus Keyes, and wore a gown of ivory satin designed with a high neckline trimmed with a Bertha collar of rose biege lace. The long fitted sleeves were also edged with rose beige lace and the skirt was full. A white velvet coronet held her fingertip veil in place and she carried a cascade bouquet of Briarcliffe and bridal roses. Her only ornament was a diamond and platinum pendant which was worn by the groom's mother on her wedding day.

Miss Freida Montgomery, sister of the bride, was maid of honor, and the best man was William Mitchell of Port Hope.

Ushers were Clifford Berry and Harold Montgomery.

Following a reception held at Edgehill, Mr. and Mrs. Brew left on a trip to Niagara Falls and Algonquin Park. Mrs. Brew travelled in a suit of cream gabardine and navy blue accessories. She wore a bouquet of American Beauty roses.

### MENTAL HEALTH

Mental illness, with its many types and gradations, is not something that can be pinpointed like diphtheria or a broken leg. In fact, mental health experts say, the behaviour of the mentally ill is only an exaggeration of normal mental mechanisms. They differ from the rest of us only in degree, not in kind. The vast majority of mentally ill persons, the psychoneurotics, are victims of a series of emotional upsets and quite likely victims of faulty childhood training as well and need sympathetic understanding and competent clinical treatment to help them back to mental health.

## Scotch School Observes 110th Anniversary

Officially it is School Section No. 12, Osgoode, but to the ratepayers, pupils and graduates, with Highland names and Scotch burrs, it is Scotch School. About 500 men, women and children were gathered there on Saturday, July 24th, to celebrate the 110th anniversary.

It was a colorful scene and the countryside was warm in the sun. In the fields near the school, oats were ripening and turning yellow, the hay was down and put away, and the corn stood straight and green.

People moved here and there meeting old friends. Rev. D. B. McNabb had come from Indiana to be present at the school where he had been pupil and later teacher.

Hon. John Bracken was there and also Russell Boucher, M.P. for Carleton County, and Don Morrow, MLA for Carleton.

A softball game was being played in a nearby field, and behind the school people were pitching horseshoes.

Mr. Bracken and Bobby Little teamed up against Russell Boucher and John Hughes. Age and experience won out as Mr. Bracken pitched a ringer on his second throw. The official score was 14-8 and Mr. Boucher, who had lost, was heard to say: "This is no place for an Irishman." He protested in vain to Referee T. P. Maxwell, a former school inspector with a pronounced burr.

Two of the oldest graduates were Peter McAndrews and Sam Parks, 76 years old, who had graduated in 1886 at the age of 14. One of the younger students was Peter Helmer, six.

It was a mixture of youth and age for the pipers. Pipe Major J. A. Stewart has served with the Glengarry Highlanders for 40 years and his cousin, Alex Stewart, almost as long, while Connie Kippen and Beverley Campbell are 15. Jean MacInnes is only 12 but she delighted the crowd with her Highland dancing. The pipers wore the scarlet and green of the McDonnell tartan.

By three o'clock the chairman, Mr. A. K. MacDonald, called for order and everyone gathered around the speakers' stand set in the open against the brick wall of the school.

Tribute was paid to three outstanding graduates: Alexander Rutherford, the first Premier of Alberta; the late Judge D. B. MacTavish, of Carleton County; and Dr. MacGregor Fraser, of Acadia University.

Mr. Boucher, speaking of the seasons for the anniversary being held 10 years late, said it must be because some woman was reluctant to admit her true age. He spoke of the great part a school of this type played in a community. Mr. Bracken was introduced by him.

**Mr. Bracken's Speech**

Mr. Bracken told of his close association with the neighbouring county of Leeds where he was born. There he had gone to a log school. Speaking of the attributes for success, Mr. Bracken listed health, education, character and habits of industry. In closing, he said: "My best hope is that you may be worthy of the mettle of those who have passed through this little school."

Those on the speaker's platform were: Chairman, Mr. A. K. MacDonald; Mr. Bracken; Mr. Boucher; Mr. Don Morrow; Mr. T. P. Maxwell, former public school inspector for Carleton county; Treasurer Robert Little, and the present school inspector for Carleton county, Mr. J. C. Wilker.

### BIRTH

At Winchester on Saturday, July 24th, 1948, to Mr. and Mrs. Basil Dawley, a daughter—Carole Evelyn.

### HOLIDAY NOTICE

My Dental Office will be closed until August 16th, while I am on vacation.

12c **Dr. W. A. Sherwood.**

## The Reg Finnemore Photo Studio
### Opens on Saturday August 7th

**Situated in the Gardner Block on Main Street in Winchester, this is Winchester's Newest Business. Avail yourself of master craftsmanship in Photography. Special care is taken with children.**

### Introductory Offer

**As an Introductory Offer, the first twenty people to make an appointment at the Reg Finnemore Studio will receive their first print, 8x10, in a lovely folder (value $4.50) absolutely Free. Just phone 175, Reg Finnemore Studio, for an appointment, or drop in at the Gardner's on Main Street.**

**REMEMBER FOR FINE PORTRAITURE, CHILREN'S PHOTOGRAPHS, INDUSTRIAL & COMMERCIAL PHOTOGRAPHY, TELEPHONE 175, THE REG FINNEMORE STUDIO. OPENS SATURDAY, AUGUST 7th.**


When it's HOT Outside it's *Cool* at FLORA'S

Drop In and Refresh Yourself

1896 FLORA'S 1948

WINCHESTER, ONT.

## POULTRY WANTED

**All kinds of Poultry Wanted at all Seasons. Also Hides and Wool. Highest Prices Paid and you are assured of a Square Deal.**

**MORRIS ROSS**

PHONE 19 - WINCHESTER

CASS & CASS

F. M. CASS, M.A. W. J. CASS, K.C.

LAW OFFICES

Chesterville, Dial 371. Winchester

Bank of Nova Scotia Block. Phone 11

WM. HILL, Optometrist.

Specializing in the Correction of Visual and Muscular Defects of the Eye.

In Attendance at A. Davidson's. Thursday, July 22nd

By Appointment only.

## LANG'S
### Department Store

Successor to Hy. Bessin

Red Ribbon Endless

**Thresher Belts**

50 feet long, 6 inches wide, 4 ply. $39.00

75 feet long, 6 inches wide, 4 ply. $52.00

100 feet long, 7 inches wide, 4 ply. $76.50

COMPLETE STOCK OF

**Rubber Belting**

CUT LENGTHS. 1 INCH TO 6 INCHES WIDE

LEATHER

**BELT LACES**

15c to 60c

**Steel Lacing**

25c to 85c

LARGE LEVER TYPE

**GREASE GUNS**

$7.50 to $7.80

**ZERK FITTINGS**

8c to 15c each

CUP GREASE
PRESSURE GREASE
AXLE GREASE
In one and five-lb. cans.

**IXL Belt Dressing**

50c Stick

FORDSON TIMERS, K.W. COILS AND COIL POINTS

**Champion Spark Plugs**

For nearly every make of tractor.

## Theatre News!

PICADILLY

**Thurs., Fri., Sat., AUGUST 5-6-7**

**"TENTH AVENUE ANGEL"**

An Angel who will wing her way into your heart. Margaret is more adorable than ever. She believes in miracles and makes them come true. Starring Margaret O'Brien, Angela Lansbury, Phyllis Thaxter, Rhys Williams and George Murphy.

**"TARZAN AND THE HUNTRESS"**

Tarzan's strangest and most spectacular adventure. Starring Brenda Joyce, Johnny Weissmuller and Johnny Sheffield.

**Next Week's Features**

**Mon., Tues., Wed., AUGUST 9-10-11**

**"THE IMPERFECT LADY"**

Starring Teresa Wright, Ray Milland, Sir Cedric Harwicke and Anthony Quinn. Do not miss this picture. Also on the same program, The ROYAL WEDDING PRESENTS actually filmed in St. James Palace in beautiful technicolor, and THE SILVER WEDDING ANNIVERSARY.

**Thurs., Fri., Sat., AUGUST 12-13-14**

**"WIFE WANTED"**

A drama. Starring Kay Francis, Veda Ann Borg, Paul Cavanagh and Robert Shayne.

**"RIDING DOWN THE TRAIL"**

Starring Jimmy Wakely in this thrilling Western.

**Coming Soon—THE JOLSON STORY and PERILS OF PAULINE.**

# "THE WINCHESTER PRESS"

W. F. WORKMAN, Editor & Publisher.

"Authorized as second class mail, Post Office Department, Ottawa."

AN INDEPENDENT NEWSPAPER

Devoted to the interests of Winchester and surrounding districts. Published on Wednesday afternoon and dated Thursday. Established in the year 1888, the Press is Dundas County's Largest and Leading Weekly Newspaper. Guaranteed circulation of over 1600. Subscription Rates $2.00, Foreign $2.50, in advance.

Member of the Canadian Weekly Newspaper Association and Ontario-Quebec Division of the C.W.N.A.

Advertising Rates Supplied on Request. Small Advertisements for our Classified Columns: 50c first insertion and 25c for each subsequent insertion, strictly cash with order.

THURSDAY, AUGUST 5th, 1948.


## POISON IVY MAY RUIN A VACATION

With the holiday season upon us and a great many people about to seek relaxation and recreation in the great open spaces, it is well to give thought to some of the hazards which menace happiness of the unwary vacationist.

One of these hazards is poison ivy, that ppretty vine that twines itself around fences, trees, poles, etc., or creeps along the ground, but possesses a sting which can cause a great deal of discomfort to those who unwittingly come in too close contact with it.

Most people who spend much time out of doors recognize poison ivy, but many do not learn to identify it through painful association. Poison ivy, as said before, is a creeping plant. It resembles the Virginia creeeper in appearance except that the latter has five leaves, while poison ivy has but 3. It has small whitish flowers which appear underneath the leaves and eventually turn into whitish green berries.

The best way to avoid poison ivy rash is to learn to recognize the vine and then give it a wide birth. First symptom of poison ivy rash is an itchy sensation followed by reddening of the skin, developing into small pimples and blisters which later gather and make an open sore. Poison ivy has ruined many a holiday and it is good advice never to ignore the possibility of contamination and to see a doctor without delay at the first indication of a rash.

## SOLUTION TO BUTTER SHORTAGE

In thousands of angry protests against the margarine ban, the editors in Canada have, we imagine, said everything there is to be said about this outrage, declares the Financial Post editorially. They have also spoken sonorously and well about the highly odoriferous action of the House of Commons and the Senate in letting the ban stand. Hereby, both houses have lost in dignity and in decency. But the most devastating comment on the ethics and justification of the margarine ban now comes from a representative of the powerful lobby most interested in maintaining this ban.

"Canada will face the greatest butter shortage in history next winter unless steps are taken immediately to avert it, J. H. Duplan, president of the National Dairy Council of Canada, said in Ottawa." Mr. Duplan makes some suggestions to ease it. But not one word about the simplest, most obvious way of fixing this situation: lifting that noisome negation of justice and common sense, the margarine ban.

It's time for Canadians to pin down their M.P.'s on this miserable affair, and ask, where do you stand on the margarine scandal?

## COMMUNITY CREED

I believe in my town; it may not be the best in the world, but it's not the worst; anyhow, it's my town and I'm going to stand by it.

I believe in the people in my town and the community round it, there may be some scrubs among them, but we are going to convert them into self-respecting citizens; and anyhow, the most of them are good fellows, and are ready to stand by me if I stand by them.

I believe in the future of my town and community: I know it depends upon me and the rest of us, but I know that we can get together for a big future, and we might as well start in at once.

I nourish one pet grudge; I hate a Knocker; I believe we ought to get rid of him by hook or by crook.

What I believe in I'm going to work for; I believe I ought to start in today—so here goes.

## EDITORIAL NOTES

During our vacation, we did a bit of travelling, visited several cities, towns and villages, and saw and talked with many people—all of which convinced us more than ever that Winchester is just about the finest little village to be found anywhere, and its citizens are just as friendly and progressive as those of other centres.

Family gatherings are becoming more popular every year. Improved transportation facilities make such reunions possible. The trend is to be admired but there is one thing too often overlooked. Every clan should have a historian and compile a family history to pass on and be added to by future generations, is the wise comment of the Creemore Star.

Vacation season is here, and it brings a steady stream of visitors to the community, while scores of local residents are holidaying at other points from time to time. Every one of these visitors is a news item of interest to at least some of our readers and we are very anxious to receive these items. Send them in, or bring them in, phone them in, or if you live in the country let your correspondent know. We do not wish to miss these "comings and goings," but if someone doesn't tell us, how are we to know? May we count on your co-operation? Please send your news items in as early in the week as possible—the earlier, the better.

## IN OUR TIME - - By Howie Hunt




"You're on the verge of a nervous breakdown, Mrs. Foof - You'll have to listen to just the COMMERCIALS 'till the heroes get out of trouble."

## Other Editors' Opinions

### THE FARMER'S GAMBLE

(Kingston Whig-Standard)

We suppose that a farmer may say that he is opposed to gambling and be utterly sincere. Yet when we think of the way he stakes his capital and labour against Nature, we're inclined to wonder.

### CZECH INDEPENDENCE

(Brockville Recorder & Times)

There is every evidence that the Czechs do not propose to take Russian domination lying down. They have always been jealous of their independence and, moreover, have been willing to shed their blood in support of it. They will be worth watching if there is any possibility of revolt behind the iron curtain.

### PASSING ON HILLS

(Kitchener-Waterloo Record)

A hazardous violation by auto drivers, which is getting to be a regular habit with many, is cutting out line to get ahead going up hills. The number of dented and scraped fenders is evidence that this dangerous practise is growing.

With the vacation season getting in full swing when traffic, is at its peak, more should be done to check this evil before it is too late.

### RURAL DOCTORS

(Montreal Star)

We do not know what plans the government has in mind for securing for rural Canada the medical protection which it needs and it not getting. It is greatly to be hoped that, whatever it is, it will not be too long before it is made public and set going. The co-operation of the medical profession will then be expected and will doubtless be forthcoming. Rural Canada cannot get along without doctors and should not be expected to.

### LOOKS LIKE A FEEBLE EXCUSE

(The Canadian Statesman)

It is widely admitted that present day radio regulations leave the door wide open for political abuse. Licenses are granted or denied by a Board of Governors which is, without doubt, composed of extremely fine men and women; but these are, nevertheless, appointed by the Government-of-the-Day, and removable by the same body. Rules and regulations are laid down and administered by the same Board. This is an intolerable situation in a democracy, whether abused or not. It has been pointed out many times that our radio set-up paves the way nicely for some future totalitarian-inded government to perpetuate itself in power.

To date the only excuse given for not correcting this situation is the fallible argument that if a totalitarian regime took over in Ottawa it would change the law anyway, and use radio for its political purposes. Certainly the majoriy of Canadians will not swallow such a sorry excuse. They are not prepared to go on paying high tax tributes to a set-up which would delight the heart of any dictator. Further, it is a psychological fact that creating the conditions of state- domination over a wide field of endeavour is certainly speeding the day when actual Statism could rule the roost in Canada.

Has your Subscription expired?

## Our Column

Anger is the wind that blows out the lamp of the mind.

It often shows a fine command of language to say nothing.

Diplomacy is the art of doing the nastiest thing in the nicest way.

The first step toward knowledge is the discovery that you are ignorant.

It is easier to get people to take your advice than it is to get them to use it.

The man who always counts on his friends seldom figures in their calculations.

A thought: Perhaps fewer women would conceal their age if more men acted theirs.

Why will people go into society to get bored when it can be done just as easily as home?

Never marry a girl who is not afraid of a mouse unless you want to play second fiddle.

The hardness of his way is never realized by the transgressor until he gets a real hard fall on it.

A New York grandmother cooked dinner for 48 on her 97th birthday. How old do you have to be to earn a little rest?

"Barber Shop Singing Invades Western Canada"—which has already experienced plagues of grasshoppers and drought in the last few days.

Lawyer: "You say your husband is a finisher? What does he finish?
Witness: "Well, just now he's finishing his third term in prison."

A forgotten room has been found in the East Block at Ottawa. Maybe it contained some civil servants who had also been forgotten but were still on the payroll.

"Signs and signals are great aids to safe driving," says Hon. George H. Doucett, Minister of Highways. "They warn motorists of hazards ahead but they are of little use unless seen and obeyed."

## HINTS FOR THE HOME

**Tea**

Tea will keep much better in a glass jar with a close-fitting top than in a tin receptacle.

**Peeling Onions**

Try munching on a piece of white bread while peeling onions, and see if it does not eliminate those tears.

**Tobacco or Paint Odor**

Tobacco or paint odor can be removed from a room by putting a little ammonia in a large bowl of fresh water and letting it stand in the room overnight.

**Vegetable Dish**

An attracive vegetable dish can be made with carrots and string beans, placing the carrots in the centre of the dish and the beans around the edge. Be sure that each is well buttered.

**When Starching**

Sometimes ordinary starch will produce a whitish cast to black and dark-colored clothes. Try putting a small amount of leftover coffee (just the brew, not the grounds) in the starch.

**A Tighter Package**

You can make a much tighter and neater job of wrapping your package for mailing if you moisten your string before tying. When the string dries, it will shrink and tighten up the knots.

**Calendar Memo**

Why not keep a large calendar in a conspicuous place in the kitchen and on this jot down important dates that might slip the mind? It is an excellent reminder every time one glances at the calendar.

**The Floor Mop**

You can rehabilitate a worn-out floor-mop by sewing several pairs of discarded men's socks onto a strong piece of muslin by the toe-ends; then attach the muslin to the head of the worn-out mop.

**Whitewash on Glass**

If window glass is splashed with whitewash, use a cloth dampened in vinegar and wipe over the spots, then wash with warm suds, to which a little ammonia has been added. Dry with a clean cloth.

**Burned Leather**

If someone has burned a hole in the leather-covered table top, you can camouflage it by melting some some candle wax of a matching color, pouring this into the hole, and smoothing it out while still soft.


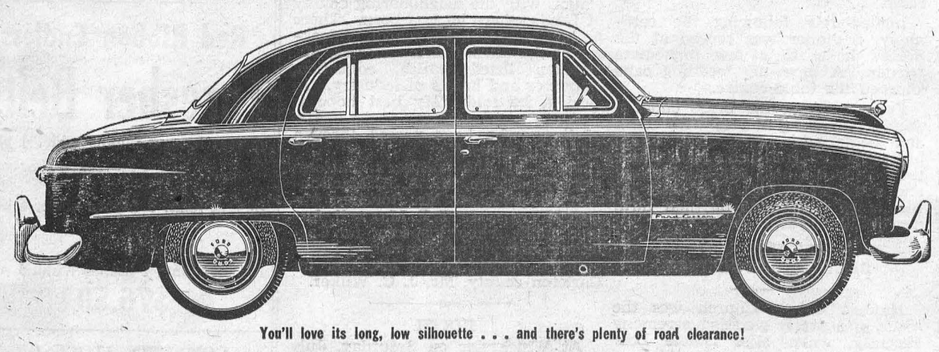

You'll love its long, low silhouette . . . and there's plenty of road clearance!

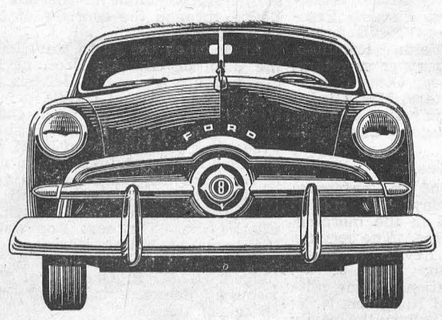

Distinctive Air Foil Grille—for the look of the year!

# THE CAR OF THE YEAR The '49 FORD

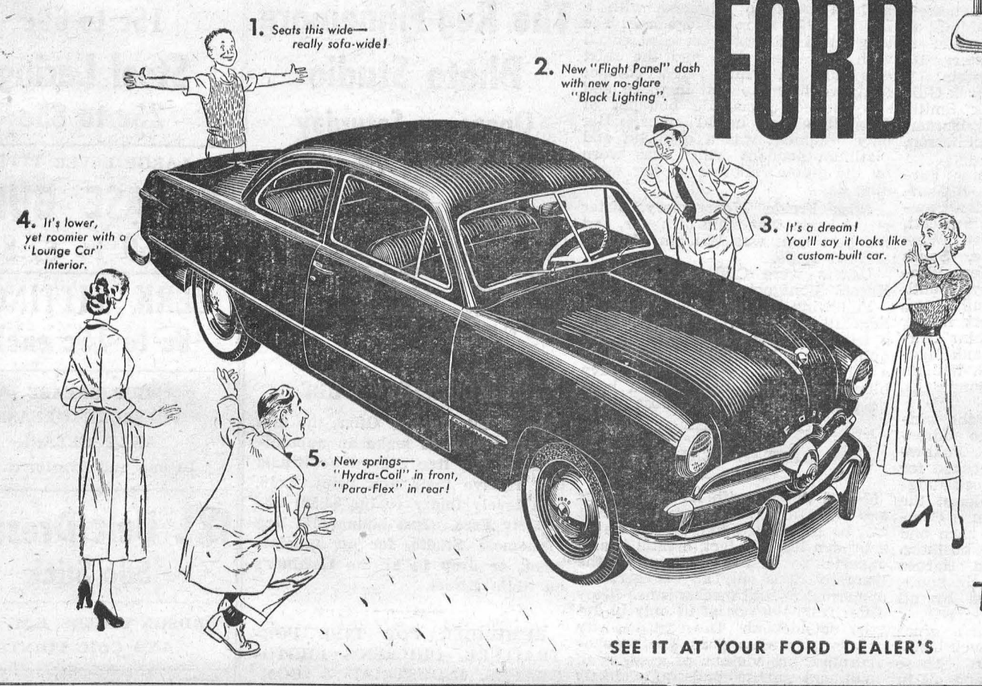





The new "Deep Deck" Luggage Locker is 57% roomier!

If you haven't yet learned all about the Ford "Forty-Niner", make a beeline for your Ford Dealer's right now. The '49 Ford is completely new, from the ground up . . . with new "Magic Action" King-Size Brakes . . . "Picture Window" Visibility . . . 59% more rigid "Lifeguard" Body on new 5 cross-member box section frame . . . new 100-Hp. V-8 Engine, packed with "zip" and "go", featuring up to 10% saving in gasoline . . . new 57% roomier "Deep Deck" Luggage Locker . . . new "Hydra-Coil" Front Springs . . . new "Para-Flex" parallel Rear Springs . . . new "Mid Ship" Ride that cradles you between the wheels, where the going's smoothest. All these new features . . . and many more . . . with an overall new design, inside and out, that makes Ford "The Car of the Year"!

FORD AND MONARCH DIVISION
FORD MOTOR COMPANY OF CANADA, LIMITED

There's a New Ford in your future

SEE IT AT YOUR FORD DEALER'S

HAROLD LANNIN, Dealer, Winchester



# What's New Afoot For Fall?

JUST EVERYTHING
That is ultra-smart with common sense combined. New and longer "New Look" in tapered Vamps that are sleek and chic. Pert and Pretty in closed or open toes and slings with or without bows.

NEW LOW CUBAN
Heels for Dress wear, walking or evening wear. New Louis Heels in Hy Cubans to accentuate your garments.

NEW FALL COLOURS
Along with the ever popular City Black in Suede, Softie-Calf or gleaming Patent Leathers are a deep Dahlia Wine, Tailleur Green and Dark Grey Suede. New Dark Brown Alligator or Brown Softie-Calf Pumps in low walking heels.

NEW FALL ARRIVALS
Are all exclusive stylings in widths AAAA, AAA, AA, A, B, C, sizes 4 to 10. Brand names in fine footwear that you will see all the smart women wearing. Naturally they're from

The QUALITY SHOPPE
Chesterville's Smartest Shopping and Shoe Centre
PHONE 394. Open 8 a.m. to 5 p.m.



# Attention!

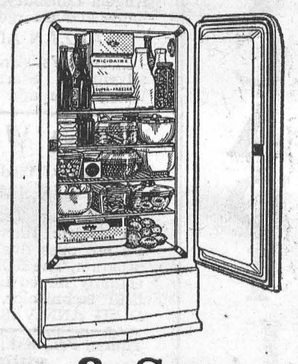

Although FRIGIDAIRE **Domestic Refrigerators** are still in short supply, and will remain so, due to the demand by Canadian housewives for the most popular refrigerator on the Canadian market. Orders will be accepted to the extent of our quota each month.

**Terms arranged, if desired.**

J. L. Dixon & Son
TELEPHONE 13. - - WINCHESTER, ONT.

Distributed in Eastern Ontario—FRIGIDAIRE SALES & SERVICE
W. W. HAWLEY, ESTATE
Kingston, Ont. - - - Telephone 5516

# News From Our Neighbouring Districts

## WINCHESTER SPRINGS

Mr. and Mrs. J. Bailey, Mrs. Harry Potter and Mr. Morley Bailey were guests at the Casselman-Merkley wedding at Williamsburg on Wednesday.

Mr. Harry Potter, who is taking a Summer Course at Toronto, spent the week-end at his home here.

Mrs. A. E. Holmes, who spent the past several weeks with her daughter, Mrs. Blake Ball, of Chesterville, returned home on Saturday.

Misses Betty Buchanan and Sybil Morrow, of Ottawa, were week-end guests at the Bailey home.

Mr. and Mrs. Arthur Adams and Mrs. Fraser Bolton visited friends at Kars and Osgoode the first of the week.

Mrs. Geo. C. Merkley, Eileen and Barbara Ann, spent Thursday last at the home of Mr. and Mrs. H. Holmes.

Mr. and Mrs. J. Bailey and Mrs. H. Potter visited Mr. and Mrs. Wm. Latimer, of Kemptville.

Mrs. Thorpe, of Souh Mountain, is spending a few days with Mrs. Wm. Barkley.

Mr. and Mrs. Abe Bailey, and Mr. and Mrs. H. Potter spent Saturday evening with Mrs. Keitha Morrow at Morrisburg.

At the regular morning service in the United Church, on July 25th, Rev. F. J. Vowles christened the daughter of Mr. and Mrs. Basil Casselman (Carolyn Marie), and the infant daughter of Mr .and Mrs. Fred Link (Marjorie Arlene) of Toyes Hill.

Miss Marion Gray and friends ,of Ottawa, visited her aunt, Mrs. I. P. McIntosh, on Thursday.

Mr. and Mrs. J. Bailey and John had dinner on Sunday with Mr. and Mrs. Ernest Marcellus, at Rowena. Miss Marilyn Bailey returned home with them after spending the week at her grandparents' home.

Mr. and Mrs. Thos. Cunningham, Mrs. Gordon Merkley and Mrs. Fraser Bolton visited relatives in Cornwall on Sunday.

Mr. and Mrs. Andrew Carruthers, of Nation Valley, called on Mr. and Mrs. Harry Holmes on Monday evening.

Mrs. Gordon Merkley and Mr. and Mrs. T. J. Keyes spent Tuesday at Point Iroquois with Mrs. G. L. Barclay and Miss Maude Johnston.

## HYNDMANS

Mr. and Mrs. Alex Fraser, of Toronto, are spending the next two weeks with the latter's brother, Mr. and Mrs. Bob Neil.

Mr. and Mrs. Bob Charter, of Prescott, had tea with Mr. and Mrs. Cecil Canning.

The community extends their sincere sympathy to the bereaved wife and family of the late Osborne McFadden.

Mr. and Mrs. Lorne Conley and Lloyd, accompanied by Miss Dorothy Alexander, of Ottawa, spent Sunday with friends in Brockville.

Mr. and Mrs. Lyall Lattimore, of Brockville, spent the week-end with Mr. and Mrs. Jas. Lattimore.

Mr. and Mrs. Earl Law and family, of Toronto, spent last week with Mr. and Mrs. Bert Lattimore.

The W. A. was held at the home of Mrs. Ray Grant on July 20th with a good attendance.

Mr. and Mrs. Art Robinson, of Ottawa, spent Sunday with Mr .and Mrs. Howard Robinson.

Mr. Bertram Canning, of Oxford Station, and Miss B. Selleck, of Brockville, spent Wednesday evening with Mr. and Mrs. Cecil Canning.

## SOUTH MOUNTAIN

Word was received from Mr. and Mrs. D. Leroy Berry, Miss Marjory Berry and Miss Winnifred Boyd that they had arrived safely at Calgary and had a very pleasant trip.

Mr. H. McInnis spent the week-end at Ottawa.

Master Trevor Scott, of Iroquois, is visiting Mr. and Mrs. Gordon Mulholland.

Mrs. Herman Cleland and Miss Jessie Cleland spent Saturday at Brockville with Mrs. James Payne, who is a patient at the St. Vincent Hospital. We are pleased to report she is improving.

Miss Winnie Strutt, of Ottawa, spent the week-end with Mr. and Mrs. Walter Marriner.

Mr. and Mrs. Thomson have returned home after a two weeks' holiday.

Mrs. Fred Birch, of Montreal, is spending a few days with Mr. and Mrs. Walter Marriner.

Mr. and Mrs. Dawson, of Brockvile, visited their daughters, Mrs. Don Scott and Mrs. Gerald Foster, recently.

The Boyd Re-union was held at Brockville Park on Sunday, August 1st ,and was well attended and a pleasant time spent.

The L.O.L. attended service in a body at the Anglican Church on Sunday afternoon at 2.30, when the Rev. Leon Adams delivered a splendid sermon.

Miss Hattie Ferrel is visiting with friends in town.

Mr. Harold Wood, of Newburg, is visiting Mr. and Mrs. Lorne Armstrong and other friends here at present.

The many friends of Mrs. John Baldwin will be pleased to learn of her improvement at the Civic Hospital, Ottawa.

Mr. and Mrs. Charles Doodley, of Torono ,and Mr. Edward Casselman and mother, of Morrisburg, were Satruday afternoon guests of Mr. and Mrs. Ernest Marriner.

Mr. and Mrs. Ralph Mulholland and family, of Ottawa, spent Sunday with Mr. and Mrs. Gordon Mulholland and family.

Mr. and Mrs. Herbert Wheeler,of Harrisville, N. Y., spent a couple of days last week with Mr. and Mrs. Gordon Mulholland.

## CASS BRIDGE

Mr. and Mrs. Lorne Cooke and Marion had tea Sunday with Mr. and Mrs. James Fossitt.

Mr. and Mrs. Kenneth Durant and Freida spent Sunday with Mrs. Florence McIntosh.

Mr. and Mrs. Fred Patterson spent the week-end with Mr. and Mrs. Jas. Patterson.

Miss Lorna Jean Cooke is spending a few days with Mr. and Mrs. Chas. Dewland.

Mr. and Mrs. Richard Scott and Mrs. John Scott had tea Sunday with Mr. and Mrs. George Coons and Edna.

Callers at the home of Mr. and Mrs. Frank Hogaboam and family were Mr. and Mrs. Wesley McCaslin, Mr. and Mrs. Vernon McCaslin, Mr. and Mrs. Harold Baker and granddaughter, and Mrs. Silas Bellinger.

Mr. and Mrs. Tom Steele, of Ottawa, and Doris and Gordon Turner spent the weeek-end with Mr. and Mrs. Jas. Patterson.

Master Jimmie Steele, of Toyes Hill, spent a few days with Mr. and Mrs. Victor Johnston and family.

Mrs. Herb Allen and Mrs. Silas Bellinger spent Sunday evening with Mr. and Mrs. Ford Baker and Allen.

Master Elwood Coons spent a couple of days with Mr. Charlie Kirkwood and Doris, of Toyes Hill.

## MELVINS

Mr. and Mrs. Elwyn Fowler and Sheila spent Saturday evening in Prescott. Lillian returned home with them, having spent the past week with her uncle and aunt, Mr. and Mrs. Myron Durant.

Mr. and Mrs. Abraham St. Pierre spent the week-end in Clayton, N. Y. Mrs. Florian Amyott and son, Gerald, returned home with them, having spent the past week with them.

Mr. and Mrs. Elgin Black took dinner on Sunday wtih Mr. and Mrs. Sterling Coons and family, of Winchester, and also visited Mr. and Mrs. Don Giles, of Chesterville.

Mr. Richard Scott and mother took tea with Mr. and Mrs. Geo. Coons and Edna. Mrs. Scott remained for a few days.

Mr. and Mrs. Emerson Stewart visited friends near Chesterville on Sunday afternoon.

Mrs. Richard Scott took tea on Sunday with her parents in Winchester.

Mr. and Mrs. Bert Black, of Chicago, and Mrs. John Black, of Ottawa, visited Mr. and Mrs. M. R. Black and other friends here on Thursday.

Mr. and Mrs. Fred Barrett, Mr. and Mrs. Andrew Barrett and little daughter, Mr. and Mrs. H. Barrett and daughter, all of Ottawa, took tea on Sunday with their brother, Mr. John Barrett, Mrs. Barrett and Melba.

Rev. and Mrs. McCord, of Carleton Place, and Mr. and Mrs. John Redmond took tea on Saturday with Mr. and Mrs. Richard Scott and Mrs. John Scott.

Mrs. Tantan Wedge visited her friend, Mrs. Donald Giles, of Chesterville. one afternoon last week.

Mr. and Mrs. Norman Holland and family, of Massena, N. Y., visited Mr. and Mrs. Adam Gainer and family over the week-end.

## WILLIAMSBURG

Freddie Strader, of Sudbury, is spending a holiday at his home here with his parents, Mr. and Mrs. Geo. W. Strader.

Mr. and Mrs. Edward Roess and baby, Pamela, of Sandy Lake, Penn., were guests on Sunday at the home of Mr. and Mrs. Ora McIntosh.

Mr. and Mrs. Ed. Casselman and Mr. and Mrs. Oscar Coughler, Misses Shirley Johnston and Shirley Moke are spending a holiday at Delta.

Mr. and Mrs. Kenneth McIntosh and daughter, Mrs. H. Rupel, and small son, Lee, all of Kitchener, visited the former's brother, Rufus McIntosh and family, and with his sister, Mrs. Grant M. Casselman, and other relatives in the vicinity.

Rev. and Mrs. C. Hugh Whitteker and little granddaughers, Susan and Ann Barkhouse, of Bridgewater, N. S, spent several days here with the former's mother, Mrs. Deborah Whitteker, Mr. and Mrs. Robert Whitteker and other relatives.

Mr. and Mrs. Russell Barkley, of Massena, N. Y., and Mr. and Mrs. Aden Casselman and Douglas were guests at a six o'clock dinner on Thursday with Mr. and Mrs. Walter Whitteker.

Her many friends join in congratulations and best wishes to Mrs. P. E. Beckstead, of Williambsurg, on the occasion of her 80th birthday, which she celebrated on Wednesday, July 22.

Mr. and Mrs. Lawrenc Algire, of Cornwall, and Mrs. Belle Algire have returned home after spending a week with friends in Toronto and Niagara Falls.

Congratulations to Rev. and Mrs. Gerald Fee on the birth of their baby son at Cornwall General Hospital on Friday, July 30th,

Mrs. H. Rupel and son, Lee, of Kitchener, were guests here with Mrs. Margaret Robb.

## NORTH MOUNTAIN

Visitors at the home of Mr. and Mrs. Ralph Shaw on Sunday were Mr. and Mrs. Allen Waddell and family, and Mr. and Mrs. Charles Waddell, of Rowena.

Miss Flossie Christie is spending some time at the home of Mr. H. W. Russell while Mr. and Mrs. Campbell are visiting at the home of Mr. and Mrs. Cleve Russel at Picton.

Mr. and Mrs. Ralph Armstrong and children, of Batawa, and Mrs. Mayme Armstrong, Ellen and Anne, of Spencerville, spent Wednesday with Mr. and Mrs. J. A. Hyndman.

Dr. F. E. Earle, of Ottawa, spent a few days at the Shaw home this week

Mr. and Mrs. Lanson Hyndman and girls, and Mrs. Ivan Christie spent Sunday with Mr. and Mrs. C. A. Christie in Ottawa. Mrs. Christie remained for a few days.

Mr. and Mrs. Wm. Hooper left on Monday for Montreal, from which they will fly to their home in Paddington, London, England. They have been spending some time with Mrs. Hooper's brother, Mr. T. E. Butler.

Mrs. James Madden, who has been spending some time with her son, Mr. Roy Madden, is visiting at the home of Mr. Clifford Acres near Spencerville.

## MOREWOOD

Mrs. Leonard Babcock and sons, of Brockville spent last week with her mother, Mrs. Lettie Bogart.

Rev. and Mrs. Thos. McCord, of Carleton Place, spent Sunday with Mr. and Mrs. Hume McConnell.

Mrs. James Lambert and Linda, of Ottawa, spent a few days with friends.

Miss Margaret Coulthart is convalescing at the home of her uncle, Mr. Thos. E. Coulthart, after her recent operation.

Mrs. Ward Bilow arrived home on Friday after spending the past month with her daughter, Mrs. Jackson, of Rochester, N. Y.

Mr. and Mrs. Ralph Dillabough and daughter, of Ottawa, and Mr. and Mrs. R. C. Dillabough, of Chesterville. visited Mr .and Mrs. J. V. Fetterly on Sunday.

Mrs. Horatio Loucks spent the past two weeks with Mrs. Wm. Elliott and other friends.

Mrs. Keith Lougheed and Diane, of Kingsville, are visiting Mr. and Mrs. Donald McLeod.

Mr. and Mrs. D. McLeod and Sandra, of Kars, spent Sunday with Mr. and Mrs. Roy Fetterly.

Mr. and Mrs. Ford Steinburg and Miss Erla left on Friday for a two weeks' holiday.

Mrs. Harold VanDusen, of Toronto, is visiting her parents, Mr. and Mrs. Allen Swerdfeger.

Mr. and Mrs. Hugh Coulthart, of Sarnia, spent some time with Mr. and Mrs. Walter Coulthart.

## PLEASANT VALLEY

Mr. and Mrs. Jay Casselman spent Sunday with Mr. and Mrs. Alex Faltenham and Mr. Reck.

Mr. and Mrs. Sam R. Hamilton spent Sunday with Mr. and Mrs. Howard Robinson and Mrs. Irving, of Hyndmans.

Mr. and Mrs. Morley Conners, of Toronto, are holidaying with her parents, Mr. and Mrs. Lee Kennedy.

Mrs. Jeffery and Mr. Ross Jeffery of South Mountain, were Sunday guests of Mr. and Mrs. David F. Gilmer and family.

The congregation of this church had a pleasant surprise on Sunday evening when Rev. and Mrs. Peebles of Delta (formerly of this charge), were present at the evening service.

Mr. and Mrs. Lee Kennedy and Mr. and Mrs. Dwaine Kennedy called on Mrs. Lee Kennedy's brother, Mr. Rae Allen, in the Ottawa Civic Hospital on Friday.

This community extends sympathy to Mrs. David C. Gilmer in her recent sad bereavement.

Miss Nellie McShane has returned to Ottawa after spending the past week with her parents, Mr. and Mrs. Isaac McShane.

Born on Friday, July 23rd, 1948, to Mr .and Mrs. Delmar Adams (nee Annie Gilmer) a daughter.

Miss Enid Hamilton spent a few days with Miss Barbara Bush at the home of Mr .and Mrs. Ogle Workman, South Mountain.

Master James Girsby, of Ottawa, is holidaying wih his uncle and aunt, Mr. and Mrs. David C. Gilmer.

## KARS NEWS

Induction service for Rev A. O. Jose, newly appointed minister for Kars and Osgoode United Churches, was held in Trinity United Church, Kars, on Friday evening, July 30th. Rev. A. O. Lloyd, of Bell St. United Church, Ottawa, had charge of the service, and the sermon was preached by Rev. Mr. Ellison, of Ashton. Rev. A. Y. Robertson, of North Gower, acting interim moderator of the Presbytery, addressed the minister and congregation, and Rev. Geo. Campbell, secretary of the Presbytery, escorted Rev. Mr. Jose to the pulpit and presented him to the congregation. Special music was rendered by the local choir, with Mrs. Geo. Greer as choir leader and Mrs. Leee Pratt at the organ.

Among those present were Rev. Dr. R. W. Ellis and Rev. F. A. Cook of the Presbyterian and Anglican churches at Kars.

Following the service, a social hour was held in the basement of the church when the former minister, Rev. W. W. Jones, introduced Mr. Jose to each member of the congregation. Greetings were brought by Rev. Mr. Ellis and Rev. Mr. Cook.

Lunch was served by members of the W. A.

## NEWLYWEDS FETED

A very pleasant reception was held at the home of Mr. and Mrs. Chester Lang, Inkerman, on Wednesday evening, July 21st, at 6.30 p.m., in honor of Mr. and Mrs. Robert Leonard Price, of Brockville, who were married on July 12th.

Mrs. Price looked charming in her street-length gown of white jersey fashioned on very simple lines, and wore a corsage of sweet peas. Her only adornment was a double strand of pearls, the gift of the groom.

A dainty lunch was served to some twenty-five guests by Miss Maxine Lang, niece of the bride, and Mrs. Edna Ronson, sister of the bride.

Mr. and Mrs. Price were the recipients of many lovely and useful gifts. Mrs. Price expressed thanks to all for their individual thoughtfulness.

Mrs. Price was the former Norma Doreen Lang, youngest daughter of Mrs. John Lang and the late Mr. Lang, of Inkerman, and was well known in this vicinity and surrounding community.

The evening was spent in social intercourse, after which all wished Norma and Bob "Bon Voyage on the Seas of Matrimony."

Those present were: Mrs. A. Price, mother of the groom, and Mr. Kenneth Price, of Brockville; Mrs. John Lang, Mr. and Mrs. Rae Leach, of Lyn; Mrs. A. Henri and little daughter, Ruth, Mr. and Mrs. G. Parkins, Mr. and Mrs. Lorne Lang and Jackie, Mr. and Mrs. Orland Pollock and Billie, all of Brockville; Mrs. Edna Ronson, Mountain; Mr. and Mrs. Wallace Forbes, Oxford Mills; Mrs. S. Coughler, grandmother of the bride; Lawrence and Lyla Coughler, Mr. and Mrs. Roy Pollock, and Mrs. D. H. Hurley, of Inkerman.

## WINCHESTER TOWNSHIP COUNCIL

The regular meeting of Winchester Township Council was held in the Town Hall, Winchester, on Monday, August 2nd, with the new reeve, Mr. H. E. Durant, who fills the vacancy caused by the death of the late Mr. John A. Bogart, in the chair. Mr. E. B. McMillan, reputy reeve, and Councillors Wm. Brown, Basil Dawley and Kenneth McIntosh, were also present. Mr. Durant asked for a minute's silence in respect to the memory of the late reeve, Mr. Bogart, after which the minutes of the last regular and special meetings were read and adopted.

A petition was received from ratepayers in the Moffat Creek drain in the 8th and 9th Concessions asking that no work be done on the drain in the bog lands. The clerk was instructed to refer this to the Engineer for consideration and report.

The following accounts were passed and paid: Roads & Bridges, $7,368.86; Drainage, $5,079.28; Relief and Charity, $116.60; Postage, $49.50. Total, $12,614.24.

Council adjourned to meet in Morewood on Monday, September 6th, at 10.30 a.m.


LANG'S
Department Store
Successor to Hy. Bessin

MEN'S
One-Finger Mitts
With Long Cuff (Kangaroo Tan)
$2.25 Pair

MEN'S MEDIUM WEIGHT
Work Socks
Only 39c Pair

MEN'S
Overall Pants
Made of good quality Blue Denim, with belt loops and lace at back. Sizes 30 to 40.
$3.19 Pair

4 Large Rolls of
ENGLISH
Floor Covering
Arrived this week. Prices announced later.

GENTS'
Balbriggan UNDERWEAR
With short sleeves and short legs.
$1.98 Suit
With short sleeves and long legs.
$2.19 Suit

53 PIECE
DINNER SETS
Floral design. 8 Dinner Plates, 8 Soup Plates, 8 B. & B. Plates, 8 Cups and Saucers, 8 Sauce Dishes, 1 Bowl, 1 Platter, Cream Jug and Sugar Bowl.
Special $18.95



Harry's
Sport Shop
Clearing Sport Jackets
REGULAR TO $18.00, NOW $15.00
Popular Glen Checks
Tweed Sport Jackets
REGULAR $12.95. NOW $10.00
Tropical Suits
AT SENSATIONAL BARGAINS
$24.95 UP.
TROPICAL AND GABARDINE PANTS
Your choice on Rack for $9.00.
Fine FORSYTH SHIRTS at $4.00, while they last.
Good Quality WORK SHIRTS, PANTS and WORK BOOTS
New Lines Arriving Daily.
H. R. KEYES
East Door, Keyes' Block
Phone 327
WINCHESTER - - ONT.



JO-ANNE SHOPPE SPECIALS
Misses Silk Jersey Dresses
Colours—White, Blue and Rose. Sizes 12 to 18.
Regular $7.95 to $12.95
Special $5.98
ALL SALES FINAL
WE HAVE A FULL RANGE OF
Regent Yarn, Andalusion, Glengarry, Sea Gull, Seaside, Sea Hawk and Baby Wool
ALL COLOURS
NYLON HOSE
(Seamless) First Quality 42 Gauge, Regular $1.65
Special 99c Pair.
STORE HOURS—9 a.m. to 5.30 p.m., Wednesday—9 a.m. to 12 noon. Saturday—9 a.m to 10 p.m.
JO-ANNE SHOPPE
TELEPHONE 10. - - WINCHESTER.


# Classified Ad. Section

**NOTICE**—Advertisements for our Classified Section **will not be accepted over the Telephone.** They must be brought to this office and paid for at time of insertion. Terms are strictly cash.

## FOR SALE

**FOR SALE**—New Ladies' and Gents' Single Piece Crank Bicycles with Hercules brakes. Also used Trucks and Cars for sale. Apply at Leason's Garage, Winchester. 12p

**FOR SALE**—Building Blocks, Standard Cinder or Concrete. For immediate delivery. Phone 10, or write J. H. Merkley, Iroquois. 12-17c

**FOR SALE**—1937 Plymouth Coupe in excellent condition. Apply to Evah McQuaig, Phone 31, Winchester, Ont. 12p

**FOR SALE**—1 National Cash Register, 1 Kitchen Cabinet, Garage Supplies and Equipment, 1 Oil Space Heater with 500 gal. quota of oil. Apply to E. M. Richardson, Mountain. 12p

**FOR SALE**—Large Roll-Top Writing Desk, 4-foot high at back, 54 ins. wide, 30 ins. deep; drawers. Apply to Mrs. Luther Deeks, Williamsburg. Phone 150W2, Winchester. 10-12p

**FOR SALE**—Two John Goodison Threshing Machines, size 28 x 46. Immediate delivery at Roy Motors Ltd., 602 Pitt St., Cornwall. 10-12c

**FOR SALE**—Property with 400-foot frontage on Toronto-Montreal Highway, facing St. Lawrence River, 8 miles East of Cornwall. Ideal location for cottages or other tourist business. Price, $3,500. Apply to Percy Laplante, Summerstown, Ont. 10-12c

**FOR SALE**—1 Waterloo Special Threshing Machine, 22x36, complete with clover concaves, bagger, feeder and belts. Apply to J. E. Sullivan, South Mountain. Phone 607r6. 10-12p

**FOR SALE**—Guaranteed Used Cars and Trucks. Cash, Trade, Terms. Apply to Roy Motors Limited, 602 Pitt St., Cornwall. 10-13c

**FOR SALE**—1 Massey 7-ft. Binder, with Pole and Transport Truck. Price $200. Apply to Joseph Lennox, South Mountain. Phone 606r13. 10-12p

**FOR SALE**—1 New McCormick-Deering 7-ft. Binder, with tractor hitch and pole for horses; also 1 No. 7 15-inch McC.-Deering Blower, complete. Used Machinery—1 ten-ft. Rake, 1 three-furrow Tractor Disc Plow, 1 two-furrow Horse Disc Plow. Apply to S. B. Simms, McCormick-Deering Dealer, Mountain, Ont. Phone 31r13, S. Mountain. 10-12p

**FOR SALE**—Ford Ferguson Tractor, with hydraulic lift and lights. Like new. $1000.00. Apply to H. Lannin, Winchester. 9-11c.

**FOR SALE**—Boys' or Gents' Bicycle, first class condition, $25.00. Also 1 new Cobey Rubber-tired Farm Wagon. Apply to J. L. Belway, Winchester. Phone 66R. 9-11p

**FOR SALE**—1 Massey Harris Corn Blower, with inside pipes, in excellent condition. Wm. J. McVey, Winchester. Phone 119W4. 9-11p.

**FOR SALE IN WILLIAMSBURG**
Large House and Lot in Williamsburg, on No. 31 highway; double garage, storm windows, cistern, etc. Immediate possession. Apply to owner, J. G. Woods' Restaurant, Williamsburg, Ont. 9-11p

## WANTED

**WORK WANTED**—Experienced girl would like work in Protestant home, with electricity. Honest and reliable. Apply in writing to Box P66, Press Office, Winchester. 12p

**WANTED**—A Farm, from 75 to 100 acres, with good buildings. Cash deal. Apply to Willis J. Clark, R. R. 2, Cornwall. 10-13p

**WANTED**—200 Weaned Pigs and feeders, up to 100 lbs. I also have 200 cords of Wood for sale, and 1 Universal Single Unit Milking Machine with new rubbers. Apply to Irwin Holmes, Winchester Springs. Phone 150J2. 9-11p

**PERENNIALS**
Iris, Peonies, Lupins, Giant Pacific Delphinium, Fox Glove, Lilies, all ready now. Apply to Mrs. Oscar Wallace, Winchester. 12-13p

## NOTICES

**CARD OF THANKS**—I wish to thank all my friends and neighbours who sent me cards, letters and treats while I was a patient in the Ottawa Civic Hospital, and since returning home.—Mary Steele. 12p

**IN MEMORIAM**—In loving memory of a dear husband and father, Rowat F. Hunter, who passed away August 11th, 1946.
12p —Wife and Family.

**IN MEMORIAM**—In fond and loving remembrance of a dear wife and mother, Mrs. Roy Shaver, who passed away August 7th, 1947.
God knows how much I miss her,
Never shall her memory fade,
Loving thoughts shall ever wander,
To the spot where she is laid.
12p —Husband and family.

**IN MEMORIAM**—In loving memory of a dear daughter and sister, Helen Margaret Meldrum, who passed away July 31st, 1947.
From our happy home and circle
God has taken one we loved,
She is borne away from sin and sorrow
To a nobler rest above.
No one knows how much we miss her,
None but aching hearts can tell
Lost on earth but found in Heaven,
Jesus doeth all things well.
Before the throne of God,
Thousands of children stand,
Children whose sins are all forgiven,
A holy, happy band.
Up there among the throne
Our little Helen stands,
Waiting for us to join her,
In that holy, happy land.
—Ever remembered by Father, Mother, Brothers, Sisters. 12c

**IN MEMORIAM**—In loving memory of a dear husband and father, Hugh Leslie McDiarmid, who passed away July 29th, 1946.
I have lost my soul's companion,
And a life linked with my own,
And day by day I miss him more
As I walk through life alone.
A happy home we once enjoyed,
How sweet the memory still,
But death has left a loneliness
The world can never fill.
No pen can write, no tongue can tell
My sad and bitter loss,
But God alone has helped so well
To bear my heavy cross.
—Lovingly remembered by wife Laura and daughter Doris. 12c

**IN MEMORIAM**—In loving memory of our dear granddaughter and niece, Helen Margaret Meldrum, who passed away July 31st, 1947.
Do not ask us if we miss her,
For there's such a vacant place,
Oft we think we hear her calling,
Always see her smiling face.
Sad and lonely was the parting,
Lonely are our hearts today,
For the one we loved so dearly,
Has gone home to Heaven to stay.
God knew that she was suffering,
That the hills were hard to climb,
So he closed her weary eyelids
And whispered peace be thine.
Away in the beautiful hill of God,
In a garden so peaceful and fair,
Some time, some day, we know not when,
We will meet our loved ones there.
—Lovingly remembered by Grandma and Aunt Laura Carson. 12c

**IN MEMORIAM**—In loving memory of a dear mother, Mrs. Thos. Curran, who passed away August 6th, 1946.
As long as we live we will cherish your name,
In memory we see you ever the same;
Still in our hearts you are living yet
For we loved you too dearly to ever forget.
A beautiful memory dearer than gold,
Of a mother whose worth can never be told.
—Daughter Evelyn (Mrs. Lorne E. Holmes). 12p

**IN MEMORIAM**—In loving memory of a dear husband and father. Mr. W. Justin Cumming, who passed away August 10th, 1947.
Peaceful sleeping, rest at last,
The world's worries, troubles and trials are past,
In silence you suffered, in peace you bore,
Till God callled you home to suffer no more.
In our hearts your memory lingers,
Sweetly. tender, fond and true,
There is not a day, dear father,
That we do not think of you.
—Wife, Family and Grandchildren 12p

**PERSONAL** — Hygienic Supplies (Rubber Goods) mailed postpaid in plain, sealed envelope with price list. Six sample 25c, 24 samples, $1.00. Mail Order Dept. M-57, Nov-Rubber Co., Box 91, Hamilton, Ont. 3-11c.

**EXCELLENT EARNINGS**
By selling our popular and reliable Nursery stock. Good commissions for men willing to work, either full or part time. We supply sales equipment.
**Luke Brothers Nurseries, Ltd.,**
12c **Montreal 1, Que.**

**LADIES: READ THIS!**
Unwanted hair removed instantly from face, arms, legs, with Flash Hair Remover. Harmless—leaves skin soft and smooth. You can't lose. Money promptly refunded if hair grows back after third application with no questions asked. Complete treatment $2 postpaid. (C.O.D.'s —Postage extra).
**KAPEX PRODUCTS (Dept. 435)**
Box 22, Station B, Montreal, Que.

## FOR SALE

1 McC.-Deering Cylinder Rake Hay Loader, 2 years old; 1 McC.-Deering No. 9 six-ft. Mower, 2 years old; 1 McC.-Deering 10-ft. Hay Rake, 2 years old; 1 Cockshutt 6-ft. Mower; 1 McC.-Deering 10-ft. Hay Rake, new; 1 McCormick 10-ft. Hay Rake, used; 1 Deering 6-ft. Mower, used; 1 McC.-D. No. 16-H Power Mower, 7-ft cut, direct connect on Farmall H.


Ross H. Beckstead
McCormick-Deering Repairs, Sales and Service.
Phone 606 r 13 - WILLIAMSBURG.

**"HOLLYWOOD BEAUTY SALON"**

Located first house North of Bell Telephone Office on Gladstone St. Machine, Machineless and Cold Wave Permanents, also all types of Beauty Culture.

**Mrs. Louise Armstrong, Telephone 292.**

# AT YOUR SERVICE

**WELDING**
**MACHINE REPAIR**
**PLUMBING**
**BEACH FURNACE SERVICE**
**PRESSURE SYSTEMS**
**Work done the way you want it.**

**C. S. PRICE**
**PHONE 295. - WINCHESTER.**

**PARTNERSHIP FORMED**
**Known as Ennis & Zeron**

If you are thinking of having an Auction Sale we will handle it for you on Commission, or will buy it in block for cash. See us for an estimate before you make other arrangements. No obligation. Phone at our expense to

**RALPH ENNIS** Clerk, Iroquois, 100r21.
**MAHLON ZERON** Auctioneer, Iroquois, 98r2.

**S. EARL FREELAND**
**District Representative for The Manufacturers' Life Insurance Company**
**Office—1st Floor Bank Bldg.**
Telephone 249. Residence 189W1.

**JAKE ROSS**
All kinds of Poultry wanted at all seasons. Wool wanted. I buy all kinds of Hides.
**Phone 81 - - Winchester**

**J. V. FETTERLY**
**Licensed Auctioneer.**
All Sales handled. Farm Stock a Specialty. Twenty years' experience in the cattle business. Satisfaction guaranteed. Terms moderate. Phone on reverse ticket.
**Phone Chesterville 223.**

**INSURANCE**
FIRE, HAIL, ACCIDENT, LIVE STOCK AND AUTOMOBILE
Apply to
**WALTER MOFFAT, Winchester, Ont.**

**CHESTER R. ROBINSON**
**Winchester Representative of Mutual Life Assurance Company**
We Also Write
**AUTO - FIRE - ACCIDENT**
—in—
**Anglo-Canadian and General Accident Companies**
**PHONE 37 - - WINCHESTER**

**TYPEWRITERS AND ADDING MACHINES**
**OFFICE FURNITURE & SUPPLIES**
**Repairs and Rentals**
AMELL OFFICE EQUIPMENT
1 Pitt St., Cornwall. Phone 3098.
42-1 yrc

**CANADIAN LEGION, B.E.S.L**
**BRANCH 108, WINCHESTER**
Meets second Thursday of each month in the Legion Hall, Winchester.
**All War Veterans Welcome.**
STUART CORRY, President.
W. A. SERVAGE, B.A., Sec.-Treas.
28-1 yr.p.

**WINCHESTER L. O. L. No. 862**
Meets regularly in the Orange Hall, Winchester, at 8 p.m., on the second Monday of each month. Visiting Brethren always welcome.
**Douglas Johnston, W. M.**
**Orland Bell, Rec.-Sec'y.**

**HOWARD E. BICCUM**
**Representative of NORTH AMERICAN LIFE ASSURANCE COMPANY**
**For Winchester and District**
Also Representative for a number of Reliable Anglo-Canadian Companies, who will underwrite any risk, such as Fire, Wind, Hail, Plate Glass, Public Liability, Sick and Accident and Family Hospitalization.
**Phone 285 - - Winchester.**
38-1yr.p.

**HENDERSON LODGE, NO. 383**
**A. F. & A. M., WINCHESTER**
Meets in the Masonic Hall, Royal Bank Block, on second Friday of each month at 8 p.m.
Visiting Brethren Welcome.
F. M. CASS.....Wor. Master
DR. W. A. SHERWOOD, Secretary.

# LAYING MASH

**For Best Results, Use**
**LAKKO or CAFETERIA Laying Mashes**
**The Quality is the very Highest.**

**HUGH McMASTER**
**PHONE 431. WINCHESTER, ONT.**

**ENGLISH JOURNEY**
**(By Walter R. Legge)**

ARTICLE NO. 6

Within a short bus ride journey from Amersham are two places that should be on the "must see" list of every visitor to England, Windsor Castle and Hampton Court Palace.

One whole day at least should be spent at Windsor for there is so much to see. The town itself is an interesting old place but the Castle is worth the whole journey to England. The usual pictures of Windsor Castle give little indication of the real size nad grandeur of the many buildings.

It is known that there was a castle here in the days of William II (1327-1377) and succeeding kings made various additions until about 1820 since which time there have been no changes.

As everyone knows, the Royal family spend much of their time at Windsor Castle but when they are absent, visitors are shown through the state apartments by expert guides who lecture in each room. These are not the private apartments of the Royal family, which are in another part of the Castle.

It is impossible in the space available to adequately describe these state apartments but he following is a brief summary in the order visited.

The China Museum contains a valuable collection of services of Worcester, Wedgwood, Minton, Copeland, etc., made for various Kings.

The Grand staircase has a suit of armor made for Henry VIII, colours of many regimennts, arms and armor.

King Charles II Dining Room has a ceiling painting by Verrio of a Banquet of the Gods; Grindly Gibbons carvings, and priceless pictures, furniture and tapestries.

The Rubens Room is so called because of the number of paintings by that artist on the walls. It's used as the principal apartment during State visits. This room also has valuable furniture and porcelains.

The State Bedroom has a State Bedstead made 1774-1793 and the walls are covered with green silk damask. Here also are priceless paintings and furniture.

The King's Closet and the Queen's Closet are two more large rooms with period furniture and magnificent paintings.

The Picture Gallery, used as a Writing Room during state visits, is known as the Picture Gallery on account of the number of masterpieces of great value. There are over 40 paintings by such artists as Holbein, Rubens, Rembrandt, etc.

The Van Dyck Room is so called because most of the paintings are by that artist and there are many fine pieces of furniture.

The Queen's Audience Chamber has another fine ceiling painting by Verrio and three magnificent panel tapestries of Gobelin.

The Queen's Presence Chamber also has a ceiling painting by Verrio and wonderful furniture and pictures.

The Guard Chamber has an armour clad equestrian figure, a fine collection of historical swords and batons, as well as busts, tapestries, pictures and furniture.

St. George's Hall, built by Edward III to hold the banquets of the Knights of the Garter, is 185 feet long and 30 feet wide. The decorations include the shields of Arms of ll knights of the Garter from the foundation of the Order in 1344 to the present day, and busts of about 24 kings and members of the Royal Family.

The Grand Reception Room has six huge Gobelin tapestries.

The Throne Room is where many Royal Investitures of the Order of the Garter has taken place. The pictures are of Sovereigns in their Garter Robes.

The Ante Throne Room has five paintings by Zuccarelli, busts and Louis XV tables.

The Waterloo Chamber has a mahogany table capable of seating 150 persons. The walls are covered with Heraldic Badges and over forty paintings of celebreties.

The last room is the Grand Vestibule, filled with cases of souvenirs of historical events, and other objects, forming a museum of great interest.

It would take days to really study the apartments but the visitor must keep up with the guide and party. It was noticeable that the guide never used superlatives such as "the finest in the world," although there is no doubt that many items could be so classed. There were over 5000 visitors to the apartments on the day we were there.

The Queen's Doll House is another section open to the public but we did not have time enough to visit it.

Equally interesting is the St. George's Chapel which is one of the most beautiful and interesting buildings in England.

Here again an expert guide conducts parties of visitors and points out each item of interest and here again, hours could be spent studying the details.

St. George's Chapel is where many kings and queens are buried including Henry VIII and his Queen, Jane Seymour; Edward VII, Queen Alexandra; George III, George IV, Henry VI and many others.

Our guide showed his sense of dramatics as he told of the body of Charles the First being smuggled past sentries into the chapel for burial at the dead of night. For a long time it was doubted if it really was the body of the king and if he really was beheaded. Years later the body was exhumed and found to be really the body of Charles the First and the head was separate from the body.

We were fortunate in seeing the extensive and massive old altar vessels which are not usually on view, but had not been removed after a special service that morning.

Lovers of fine architecture are richly, rewarded for a visit to St. George's Chapel for although it is not as old as many other Church buildings it is far richer and the stone vaulting is glorious. It is hard to tear oneself away from this gem of England.

Going out on the north terrace of the Castle a glorious view is obtainable over the countryside and in the foreground are the buildings of Eton, one of England's most famous boys' schools. In the town of Windsor at almost any time can be seen boys with the caps, uniforms, and toppers worn by various groups of students.

The following interesting item about Eton was clipped from a recent daily paper.

"A woman I known put her son down for Eton soon after he was born, 12 years ago.

"His name went on the general waiting list. This was a mistake. His mother should have made sure it was on a housemaster's list.

"So unless there is a failure among the examinees in September, he stands no chance of going to Eton in the autumn. Hundreds more boys are waiting for such chance vacancies.

"Fees at Eton are now 278 pounds a year. Nevertheless, lists are full until 1960."

Only a half hour's bus ride from Windsor is Hampton Court Palace which I visited on another day. It was built by Cardinal Woolsey when he was the richest and most powerful man in England. His household numbered 500 and 280 guest rooms were always ready for guests.

Woolsey presented it to King Henry VIII who made it one of the most luxurious palaces in the kingdom.

It is now preserved by the Ministry of Works as an ancient monument and historic building. Visitors may go through the various apartments which are full of period furniture, priceless paintings, tapestries ,etc.

The gardens at Hampton Court Palace are extensive and very beautiful, and the most widely known feature there, is the famous Maze probably planted in the reign of William III. The hedges which line the paths of the Maze are 6 feet high and two feet thick, but looked to me as if they were dying. Perhaps they will be better later in the summer.

Another feature is the Tiltyard garden where tournaments were held in the days of Henry VIII. It is seven acres in area, enclosed by high brick walls and five towers provided accommodation for the spectators.

Hampton Court Palace and grounds are on the banks of the Thames and river steamers make frequent trips up and down the Thames carrying passegers to such places as Richmod, Kingston, London, etc., at a small charge.

I went on one of these steamers to Kingston which is a busy centre with many interesting old buildings among fine modern ones. It was market day and I had a chance to see another of these outdoor markets which are a feature of many towns.

(To Be Continued)

**ORANGEMEN PARADE IN SOUTH MOUNTAIN**

This past Sunday afternoon the local Orange Lodges of South Mountain and Pleasant Valley paraded to the Church of St. Peter, A. & M., in South Mountain for Divine Service. The Rev. Leon B. G. Adams officiated at Evensong and preached, basing his sermon on the life and work of the Right Rev. Jacob Mountain, D.D., the first Anglican Bishop of Quebec, after whom the two communities of Mountain and South Mountain are named. The Rector pointed out that it was 155 years ago that Bishop Mountain and his family arrived in Quebec and that next year, 1949, would be the 200th anniversary of his birth at Thwaite Hall, Norfolk, England. He expressed the hope that plans would materialize for a fitting observance of this historic event at South Mountain next year.

**WINCHESTER AND WILLIAMSBURG ELIMINATED IN SOFTBALL SEMI-FINALS**

The Winchester Royals, by dropping three games out of five to Inkerman, have been eliminated from the Dundas County Softball Finals, while Williamsburg suffered a similar fate at the hands of the South Mountain team in the second part of the semi-final series. Inkerman and South Mountain will now playoff in the Finals to determine who will be league champions and represent the league in the Eastern Ontario Softball Play-downs.

The first game of the Finals was played at South Mountain last Thursday night, but was called on account of darkness. The score stood at 14-2 for South Mountain when the referee decided it was too dark to continue and ruled the game no contest.

**OSGOODE W. I.**

Mrs. L. Hawkins gave her home for the July meeting of the Osgoode Women's Institute. Twenty-five members answered the roll call and five guests were present.

Mrs. D. F. Blair was in the chair, assisted by Mrs. Bower. Mrs. Roy Saunders reported as friendship convener and Mrs. A. Nixon as treasurer. Mrs. Bower is to be responsible for the books from the lending library.

Plans were made for the annual grandomthers' day party to be held Aug. 24th in the I. O. O. F. Hall. Manotick members are to be invited also. Plans were made to have a home baking sale Aug. 7th at 8 p.m. on the lawn of Mrs. A. Nixon.

A letter of resignation from Mrs. Blair, president, was read. Mrs. Blair is leaving Osgoode and will be missed. Mrs. Laird Hawkins will be the new president to finish the year. Mrs. Hawkins, on behalf of the W. I., presented Mrs. Blair with a gift.

Mrs. George Kerr, convener for citizenship, was in charge of the program. Mrs. W. McCallum gave a paper on the motto, two poems were read by Mrs. Kerr, and a paper on citizenship was given by Mrs. Kennedy.

Mrs. R. Davidson moved a vote of thanks to the hostess and helpers and to the program convener and helpers.

**MONEY DOES GROW ON BUSHES**

If you spend all or part of your time selling our highly recommended line of Nursery Stock. Excellent commissions. Selling requisites furnished free. Long established profitable business.

**Luke Brothers Nurseries, Ltd., Montreal 1, Que.**
12c

*Listen to the*
**ONTARIO STOCK YARDS BULLETIN**
*featuring* **WALLY FORD**
*every Tuesday morning*
**CKCO 1310 7.25 a.m.**

**Plumbers, Tinsmiths Furnace Service**

**NOW IN STOCK**
**Beatty Pressure Systems.**
**New Findlay Condor Range and Wingham Ranges.**
**Electric Irons, Toasters and Radios.**
**Clothes Drying Racks.**
**Tea Pots, Tea Kettles.**
**Double Boilers, Roast Pans.**
**Dripolators, Sauce Pans.**
**Pressure Cookers, Pyrexware**

**J. Fader & Son**
**Telephone 60**
**WINCHESTER - ONT.**

**McConnell's Service**

**LET US SHARPEN YOUR LAWN MOWER!**

Now is the time to have your Lawn Mower sharpened and adjusted. We have a special machine for doing this work and can guarantee satisfaction. We also replace worn parts on your mower, if requested. It will not be long until your lawn will need attention. The work will be twice as easy with a properly adjusted and sharp lawn mower. Let us service it for you.

**Phone 280**
**Main Street West**
**WINCHESTER - ONT.**

**THRILL TO THE CASE OF THE POISONED CANDY**

Who sent poisoned bon-bons to beautiful Elizabeth Dunning Was it her unfaithful husband, or the mysterious Mrs. C.? There's thrilling reading in Peter Levins' real-life mystery, "Case of the Poisoned Candy," one of many appealing features in The American Weekly with this Sunday's (August 8) issue of the Detroit Sunday Times.

**GOING TO SCOTLAND**

Mr. and Mrs. C. L. Keyes, who have been residents of Kemptville for some years, have decided to take a trip to the latter's parental home in Scotland and will leave here in September. Mr. Keyes was born in Canada and his wife comes from Dundee, coming to Canada in 1913. Mr. and Mrs. Keyes expect to return again later on to Canada. The Keyes home at Kemptville has been purchased by Mr. Robert Kite.

# Wanted
## Young Women and Young Men
—for—
**Harvesting Peaches, Plums, Pears, Apples, Grapes, Tomatoes, and other Fall Fruits and Vegetables.**

**Camp Directors, Cooks, Camp Assistants also wanted.**

Accommodation in Farm Service Force Camps.
August 15th to November 15th.
Campers must bring blankets, sheets and pillow cases.

For further information write:
ONTARIO FARM SERVICE FORCE
9 Richmond Street East
Toronto 1, Ontario.

Auspices: Dominion-Provincial Farm Labour Committee.
10-12c

**SHUR-GAIN FEED SERVICE**

## Essential Minerals For Cattle and For Hogs

Contains—Calcium, Phosphorus, Iron, Copper, Cobalt, Manganese, and Salt.

Don't let Borderline cases of mineral deficiencies rob you of maximum production.

**Cows Need Minerals:**
For maximum milk production.
To assure better breeding.
To give stronger calves at birth

**Sows Need Minerals:**
To assure better breeding.
To produce bigger and stronger pigs at birth.
To produce larger litters of pigs.

The cost is small, the profit is large.
About 1 cent per day will mean:

**Health Insurance, Maximum Production**
For your hogs and cattle.

**H. S. LANNIN LIMITED**
**Winchester, Ont.**

**Change To MOTO MASTER OIL**




**2,000 MILE PURE PENNSYLVANIA**
**Only the world's finest oil is good enough for your car. SOLD ONLY IN REFINERY SEALED CONTAINERS**

**MOTO-MASTER** will give your engine more "driving power", because it is a tough film, pure Pennsylvania oil, especially refined to resist sludge and other deposits. Protects against hottest engine temperatures—**MOTO-MASTER** is heat resisting, free flowing and long lasting. It's better for your car.
QUART .37 GALLON 1.39 5-GAL. DRUM 7.45

**PAINT-UP**




Save $1.10 a Gal.
**"ARMOR-COAT" House Paint**
Equal to any first-line brand selling at $6.30 a gallon. You can pay more—but you can't buy a better paint than ARMOR-COAT. Made only from the finest wear and weather-resisting oils and pigments. High gloss—attractive colors.
QUART 1.45 GAL. 5.20

**"Easiflow" House Paint**
Standard quality, carefully mixed house paint for inside or outside satisfaction. Second in quality only to our "Armor-Coat" line. Popular colors.
QUART .99 GAL. 3.40

**"Armor-Coat" Auto Enamel**
Perfect for touching up or for a complete paint job. Solid-covering, lustrous and easy to apply . . . 20 beautiful colors. Unequalled for outdoor furniture, boats, bicycles, etc. Brush or spray.
½ PINT .59 QUART 1.75

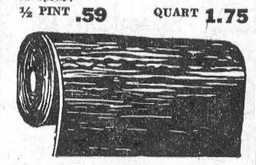

**Auto Topping Material**
**BLACK** (for closed cars). Fine quality fabrikoid cobra grain 57" wide. Per yard ..... 1.98
**TAN SPORT TOPPING**—For all convertible models. A pleasing shade suitable for matching all body finishes. 54" wide. Per yard ..... 3.65
**BLACK TOP DRESSING**, ½ pint .44
**CONVERTO DYE**, the only satisfactory product for sport tops. Renews and waterproofs. One quart size ..... 1.89
**TOP SEAL PUTTEE**, for repairing tops and sealing drip mouldings, etc. 4-ounce tube ..... .27
One-pint can ..... .49

**FAN BELTS**
for all Cars and Trucks
.80 to 1.35






**GENUINE POLAROID DAY DRIVING VISOR**—Polaroid visors scientifically blocks eye fatiguing glare, allowing you to see clearly and enjoy new driving comfort on long trips. Laminated plastic construction. Clips on to your present visor. New low price ..... 2.89

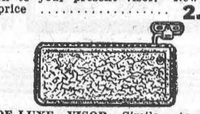

**DE-LUXE VISOR**—Similar to new car equipment. A necessary protection against sun, bright lights and glare. Folds out of way when not in use. Fits right or left side 1.49

Here's a Bargain!
**BUMPER JACK .98**
Sold elsewhere for $1.50. Positive action screw-type, with sturdy base. Easy to use — raises to a greater height than most other jacks. Stows in car trunk neatly in small space. Complete with set of Wheel Safety Blocks that prevent car rolling when jacked up.
**A Complete Range of Jacks for All Cars and Trucks**

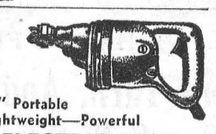

**¼" Portable Lightweight—Powerful ELECTRIC DRILL**
A precision-built mechanic's tool that will efficiently handle wood, metal and plastic. With ball thrust bearing, Jacobs chuck, built-in cooling fan. Operates on 25 or 60-cycle. 1,700 r.p.m. .. 17.45
¼" **PORTABLE ELECTRIC DRILL**—with key type Jacobs chuck. 2,200 r.p.m 24.60

**CTC CANADIAN TIRE CORP'N ASSOCIATE STORE**
The SIGN of SERVICE
**WILLIAMSBURG, ONT.**
Phone 605R12 W. P. Henophy

# STRETCH FOR LUCK, PAUSE FOR A COKE

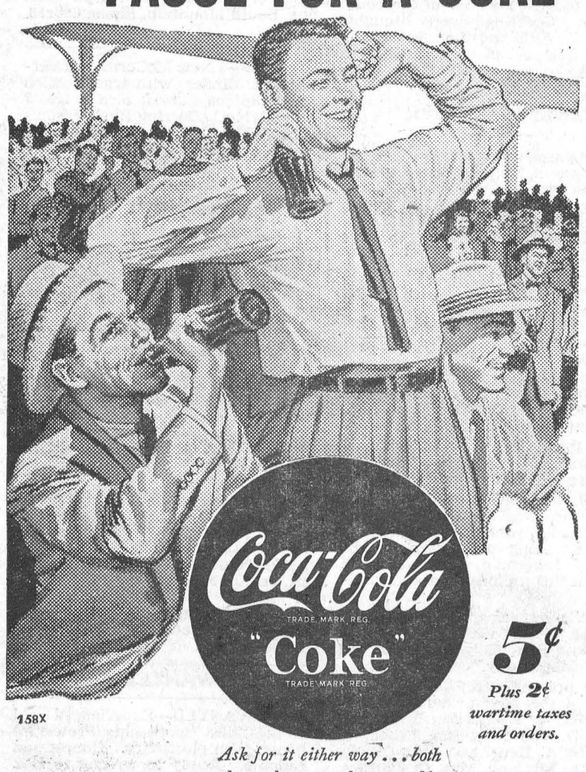


158X

**5¢** *Plus 2¢ wartime taxes and orders.*

*Ask for it either way . . . both trade-marks mean the same thing.*

**Authorized Bottler of Coca-Cola under contract with Coca-Cola Limited.**
**CORNWALL BOTTLING WORKS**
**CORNWALL, ONT. Telephone 516.**

**Scarfe's**
SURFACE SATISFACTION
Varnishes · Paints
Enamels · Wax
ESTABLISHED 1877

**A FINISH FOR EVERY SURFACE —INSIDE AND OUTSIDE**
— for sale by —
**WOODS' HARDWARE, Winchester.**
1-48

**FALL TERM ANNOUNCEMENT**

The Brockville Business College will open the 66th Fall Term on Tuesday, September 7th.

On account of the present urgent demand for trained stenographers, typists, bookkeepers and office-machine operators, there will be many young people from Eastern Ontario making applications for enrolment. Send request for desk reservation early. For information about interesting courses leading to good paying positions, send for descriptive booklet. Telephone 3926.

**BROCKVILLE BUSINESS COLLEGE**
**F. J. E. Rogers, Principal.**
Also Certified Instructor Dale Carnegie Courses.
10-16c

**MADE-TO-MEASURE CLOTHING**

Just received our Spring and Fall Samples of Cloth for Ladies' and Gents' Fine Suits. 100 samples to choose from. Men's Suits, Ladies' Suits, Sport Coats, Overcoats and Pants, with an experienced man to do the measuring. Every suit guaranteed and sure of getting your suit, or no sale.
8-10 p **J. W. REDMOND.**

**For your needs in Civic and Cemetery Memorials see**
**W. J. L. BOYD**
**representing**
**R. M. Best Granite Co., Kingston.**
**Architects and Craftsmen of Civic and Private Memorials. Church Memorials of Bronze, Marble and Brass**
31yr.c.

# Farm Supplies

## NOTICE

**Cockshutt 6B Grain Binders, the lightest running Binders made, now in stock. Horse or tractor drawn, also power driven.**

**BINDER TWINE**
**GRAIN BINDERS**
**WATER PRESSURE SYSTEMS**
**and LITTER CARRIERS**

**LLOYD G. HOLMES**
**PHONE 299 - WINCHESTER**

# Be Safe
## From Next Winter's Cold

**ORDER NOW YOUR SEASON'S SUPPLY OF COAL, COKE OR WOOD**

**W. C. MacDonald**
**WINCHESTER - - ONT.**

**CANADIAN PACIFIC**
WORLD'S GREATEST TRAVEL SYSTEM

## Time Table

**WEST BOUND**

No. 21—12.07 a.m. daily. Stops on being flagged for Belleville and points west.

No. 35—11.50 a.m. daily, except Sunday. Stops at all stations.

No. 29—7.04 p.m. daily, except Sunday. Stops at all stations.

**EAST BOUND**

No. 22—5.03 a.m. daily. Stops on being flagged for Montreal.

No. 30—8.20 a.m. daily, except Sunday. Stops at all stations.

No. 36—4.44 p.m. daily, except Sunday. Stops at all stations.

**SUNDAY ONLY**

No. 597—Westbound at 11.57 a.m. Stops at all stations.

No. 598—Eastbound at 5.49 p.m. Stops at all stations.

BERRY'S
BIG B BIG
BALANCED FEEDS
FOR LIVESTOCK AND POULTRY
D.L.BERRY AND SONS
SOUTH MOUNTAIN ONT.

# OBITUARY

**THE LATE ROBERT BEATTIE**

The death occurred on Saturday, July 17th, in Toronto, of a former well-known resident of Winchester in the person of Mr. Robert Beattie. He and Mrs. Beattie motored to Toronto in April from East Farnham, Que., to celebrate their 70th wedding anniversary. Since then, Mr. Beattie had been as well as usual up to a week before he passed away, when he became ill and gradually weakened.

The late Mr. Beattie was in his 93rd year, having been born at Lakefield, Que., in 1855, the second son of the late Mr. Robert Beattie and his wife, Margaret Hamilton. He was the last of the family of that worthy couple who moved from Lakefield in 1860 to the farm north of Chesterville, until recently owned by Mr. George Beattie.

He was married in 1878 to Lavina Gillespie, who survives, together with their three children, Mrs. Effie Fisher, of Toronto; Mrs. Wm. Seymour, of Montreal, and Mr. James Beattie, of East Farnham, Que.

Mr. and Mrs. Beattie lived in Chesterville until 1912, where he operated the first telephone exchange in Chesterville, and also conducted a grocery and confectionery business while she had an up-to-date millinery shop. From 1912 to 1927 they resided in Winchester, moving from there to Toronto, and later to East Farnham, Que.

The remains came from Toronto by C. P. R. to Dixon's Funeral Home, Winchester. Mrs. Beattie and two daughters, Mrs. Fisher and Mrs. Seymour, also granddaughter, Mrs. Rogers, and grandson, Mr. Bob Fisher, motored down the same day.

On Tuesday, at 11 a.m., the funeral was conducted at the Funeral Home by Rev. Younger Lewis, of Vernon, who also held the graveside service at Maple Ridge Cemetery. The pall bearers were Messrs. A. S. Hitsman, J. Barrigar, Walter Moffat and Geo. Dixon.

Other relatives attending the funeral were Mr. and Mrs. James Beattie, of East Farnham, Que.; Mr. Jim Seymour, of Montreal; Rev. R. C. McConnell, Mrs. W. Pickering, Miss Fern Pickering, Mrs. M. Franklin and Mrs. W. Franklin, all of Ottawa; Rev. and Mrs. I. E. Smith, of Edmonton; Mr. R. D. Beattie, of Mount Holly, N. J.; Mr. and Mrs. Geo. Beattie and Mrs. G. E. Earle, of Chesterville; Mr. and Mrs. A. B. McConnell and Miss Ellice Smith, of Morewood; and Rev. and Mrs. W. D. Mack, of Inkerman.

While the remains of the late Mr. Beattie rested at the Ross Craig Funeral Home in Toronto, a service, conducted by the Rev. Capt. Kerr, was held Sunday evening at 8.30.

The following floral tributes testify to the high esteem in which the deceased was held: Baskets—The Family; the Grandchildren; Mr. and Mrs. Howard McConnell, Mr. and Mrs. M. McConnell, Mr .and Mrs. Sam Gillespie and family; Mr.. and Mrs. Jas. Adams; Miss Millie Rudd; Mr. and Mrs. Norman Wilcock; Mr. C. B. Gillespie; Miss Edna Cairncross; Sprays —Mr. and Mrs. Jim Seymour and family; Mr. and Mrs. J. A. Beattie.

# 1299 Delegates to Liberal Convention August 5-7 Will Choose New Leader, Build New Party Platform

OTTAWA—To elect a new Leader of the Liberal Party, and to build a new party platform, 1299 delegates with 840 alternates will come here from all over Canada for the third national Liberal convention to be held August 5-7.

The delegates who vote on questions put to the floor will, in a sense, represent the twelve millions of people of the Dominion. The delegation which will vote will comprise all Liberal M.P.'s and men and women who were Liberal candidates of the last federal election. There will be 735 delegates proper from the constituencies in the nine provinces, and 735 alternates. The Senate will be represented by 62; provincial representatives will total 140; there will be 12 national and provincial Liberal association presidents. Representation of provincial Liberal associations will be impressive. There will be 27 from women's associations; 27 from young Liberal associations; 51 from university Liberal clubs.

Public and party interest, of course, will center upon selection of the man who will follow Rt. Hon. W. L. Mackenzie King as Leader of the Liberal Party and as next Prime Minister of Canada. That election will be an out-in-the-open affair. Nominations will be thrown open and there will be no restriction as to the number of people who may be proposed and seconded for the balloting. The balloting itself will take place on the last day of the convention and will be accompanied by every known device to insure that the votes truly express the free will of the delegates. The ballot forms were printed two weeks ago; and upon their arrival were stored in a safety vault by a group of officials of the National Convention Committee. Just before the balloting is due at the convention, these ballots will be taken from the vault —again by several officials of the Convention Committee—and transported under guard to the Coliseum. There, under the eye of officially appointed returning officers and scrutineers, the ballots will be opened and distributed to the voting delegates. After each vote, the counting will be done also under the eyes of scrutineers.



**THESE BALLOT PAPERS, being printed for the National Liberal Convention to be held in Ottawa, August 5-7, will decide who shall succeed Rt. Hon. W. L. Mackenzie King as Leader of the Liberal Party. The printing, collating and stitching of these ballot papers necessitated special measures to insure protection of the documents, which later were transported to a safety vault in Ottawa, there to remain until taken under guard to the floor of the Convention for use by 1299 delegates.**

The Convention, the third which the Liberal Party has held since Confederation, will bring to Ottawa more than 3,000 Party members. At the Coliseum, where sessions will take place, there will be ample accommodation for the public in addition to delegates.

The official programme follows:

August 4—Registration.

August 5—Registration; Convention opens; official address of welcome; election of Convention officials; appointment of committees; adoption of rules of procedure; speeches by representative Liberals; committee sessions.

August 6—Reports from committees; speeches by representative Liberals; general business; election of scrutineers and tellers.

August 7—Reports from committees; speeches by representative Liberals; reading of rules governing voting procedure; reporting of nominations of candidates for Party leadership; election of Liberal leader.

**LATE ALEX DUNCAN KENNEDY**

On Thursday, July 22nd, a highly respected citizen of Vernon passed away in the person of Alex Duncan Kennedy. Eight weeks previous to his passing he suffered from a paralytic stroke, which gradually decreased his strength till the end. He had passed the allottted span of life by years and was in his eighty-second year. He had lived in the Vernon district all his life and was one of the largest and leading farmers of the district. Nine years ago he disposed of his farm and moved to Vernon village.

He possessed a wonderful memory and was hard to equal for days and dates of his many years. A man who was always interested in community affairs, he contributed largely to every public enterprise. His life bore testimony to a life well begun, well continued and well ended.

His wife, the former Minnie MacLean, of Ormond, and a sister, Mrs. W. G. Porteous, of Winchester, are left to mourn his loss, besides many relatives and friends.

The funeral, which was held from his late home on Saturday, was largely attended by people from a great distance. The service was conducted by Mr. Jones and Rev. C. Younger Lewis, of Vernon. The pall bearers were Messrs. C. Wilkes, L. Allin, E. Hanes, J. Cameron, J. Porteous and M. S. Boyd. The beautiful floral tributes bore silent testimony to his memory.

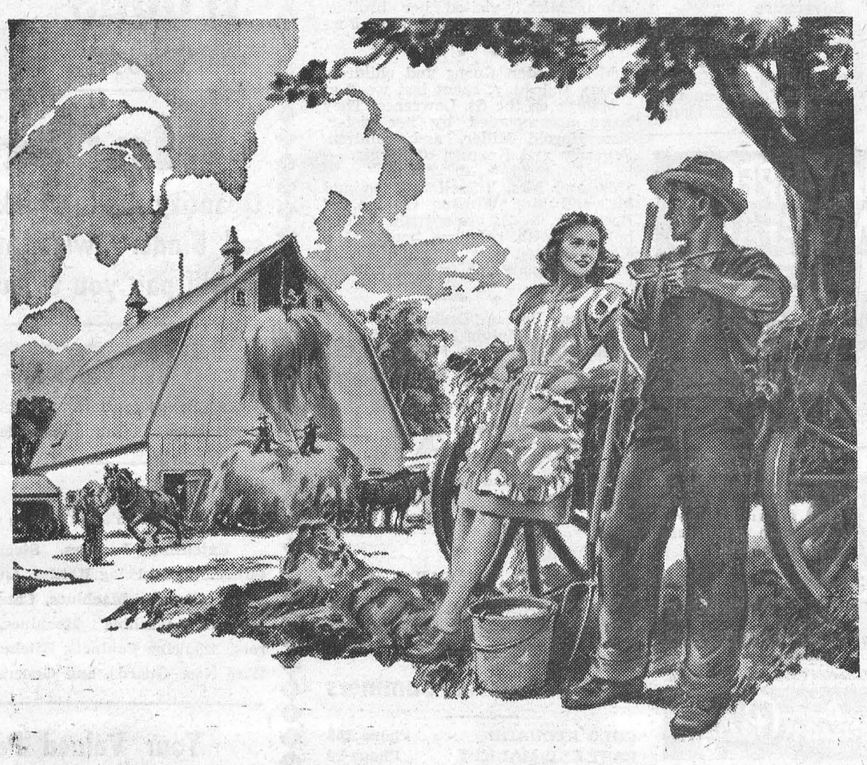

# SUMMER

*Heat shimmering* over green fields . . . the good smell of rain on warm earth . . . and of drying timothy and clover . . . the barn a shadowy refuge from the sun . . .

Time now to be making arrangements for extra help, for harvesting and threshing crews . . . and money to finance operations till the crop is sold. Money to meet this need is always available at the Royal Bank. Call on your nearest branch manager and discuss your loan requirements with him. Ask him, too, about Farm Improvement Loans and how they can be used for the benefit of the farm, the farmer and his family.

**THE ROYAL BANK OF CANADA**

WINCHESTER BRANCH - - - - - H. O. BALKWILL, Manager

## CANADA'S health

**SKIN SANITATION**

Industrial health experts estimate that every year more than one per cent. of all workers suffer from occupational skin disease. Much of this is preventable and the majority of cases can be avoided by the maintenance of personal cleanliness. In those industries where occupational skin disease is a hazard, the difficulty may be overcome by providing adequate washroom facilities and proper skin cleaners. Active promotion of health habits will not only reduce the number of skin disorders in industry but will also result in higher standards in the home and community.

**FOOD CRAVINGS**

There is a common superstition that a person should eat whatever he has a craving for since it shows the system needs it. Craving for acids supposedly means the body needs acids; craving for sweets means the body needs sugar. Dire results are said to follow if the craving is not satisfied, especially in a pregnant woman. Nutrition experts point out that these beliefs are fallacies and that cravings are no guide to body needs. They can more safely be ignored than indulged.

**FIRST-AID TRAINING**

The benefits of first aid training have been demonstrated many times in schools, offices and factories. Even in the so-called "white-collar occupations" the number of minor emergencies requiring trained assistance is large. Without prompt and adequate treatment, they may be dangerous. In factories, mills and mines the incidence of serious accidents is higher and the need for trained first aid workers is more apparent. Even in the home, a knowledge of first-aid may often be invaluable when accidents occur.

**HOLIDAY HEALTH**

City dwellers who move to the country during the summer are often not fully aware of the dangers of unsafe drinking water or unpasteurized milk. Living most of the year where their food supplies are rigorously protected, they fall easy prey to food and water-borne diseases when these safeguards are not present. A knowledge of simple precautionary measures could save much discomfort and danger. Campers should alwaysb oil drinking water from doubtful sources, and, if pasteurized milk is not available, should pasteurize it themselves by bringing it to a boil and cooling it quickly in sterilized containers.

**SEAWEED AND SALT**

Seaweed and salt water have long been familiar sources of iodine. In regions where the people live largely on sea food and the atmosphere and drinking water are constantly receiving iodine from the sea, the intake of iodine is presumably adequate and goitre is much more common. Especially in inland areas it is wise to use salt that is iodized, nutritionists say. Iodized salt is usually more expensive than common salt but care should be taken to use this variety at all times.

WHEN FIRE STRIKES



• Don't let one disastrous fire wipe out the results of years of labour. Let us study your property, estimate the protection you need, and write a Pilot Insurance Policy to give you adequate protection.

We write Pilot Insurance to cover selected risks in Automobile, Fire, Personal Property Floater, Burglary, Plate Glass, Public Liability and other general insurance.

HOWARD BICCUM, Winchester.
DONALD DOW, Kenmore.
ALEX FRASER, Metcalfe.
D. M. HILL, Vernon.

PILOT INSURANCE COMPANY

Has your Subscription expired?

**Cut Hog Feed Costs**
**WITH**
**PURINA Pigtab Granules**
**The first extra pound of gain more than pays the cost of worming.**

**MORE MILK with PURINA FLY SPRAY**
**Purina Feeds are made not to sell the cheapest but to give the best results.**

**Basil Dawley**
**Purina Dealer**
**Phone 293 - WINCHESTER, ONT.**

*Learn!*
*Enjoy!*
**OTTAWA EXHIBITION**
**AUGUST 23RD TO 28TH**

Bring your family and friends to Central Canada's great annual show—the Ottawa Exhibition. It will be chockfull of fun and education for everyone—young and old. Plan to make a real day of it. Get your tickets now! EVERYBODY GOES!

EXHIBITS! Prize livestock, great horse shows, beautiful horticultural exhibits, baby contests, handicraft exhibits.

ENTERTAINMENT! Stage shows, music, fireworks, animals, midway.

*OVER* **$6,000 worth** *of PRIZES including two de luxe 1948 sedan automobiles, lady's fur coat, electric refrigerator, electric washing machine and many other wonderful Prizes*

EVERYBODY GOES

*ONLY ADVANCE SALE TICKET HOLDERS WILL BE ELIGIBLE FOR PRIZES*

TICKETS ON SALE NOW EVERYWHERE by local merchants, special agents or direct from Central Canada Exhibition Association, Lansdowne Park, Ottawa.

**Arthur A. Crawley & Co.**
*Chartered Accountants*
OTTAWA - MONTREAL - BROCKVILLE - TORONTO
SUDBURY - NORTH BAY - SAULT STE. MARIE
Ottawa Address—119 Blackburn Bldg.

**TIRES**
PRICES HAVE ADVANCED IN THE UNITED STATES
**Buy Your Requirements NOW while prices are at the bottom.**

We sell a Nationally Known Tire, which is a first-line tire, and sells regularly at $18.45, (16x6.00).

**Our Price**
16 x 6.00 TIRE **$14.75**
16 x 6.00 TUBE **$2.75**

**HAMILTON'S**
**GARAGE and SALES LIMITED**
Telephone 488 - Chesterville, Ont.

FRIDAY and SATURDAY SPECIALS

White SUGAR 10 lbs. 85c

BUTTER 70c

4 lb. Pails NEW LIGHT HONEY 99c

PICKLES - - 16 oz. 23c

WE BUY EGGS

REYNOLD'S MEAT MARKET
Phone 85, Winchester



Quality Phone 12 Service

Our Dependable Meats
Make The Meal

Farmers
Call Us For Your Harvesting Meat Orders.

15 OZ. CLARK'S PORK & BEANS
2 Cans for 25c.
20 Oz. CLARK'S PORK & BEANS 17c
KRAFT DINNER, Each .....18c
LARGE BOTTLE GINGER ALE 2-27c

ELLIOTT'S MEAT MARKET



Keyes' CASH Store

New Boys' Wear Department

Feeling there is a real need for Boys' Wear in Winchester, we have opened a Boys' Wear Department in our Store.

BOYS' JUNIOR SUITS
English Wool Tweeds, Short Long Pants
Popular Fall Colours, Srzes 24 to 28
$14.95 Suit

BOYS' ENGLISH WOOL TWEED SUITS
2 Pair Long Trousers, Sizes 29 to 34
17.95 Suit

BOYS' ENGLISH YARN DYED WORSTED SUITS
2 Pair Long Trousers, Sizes 29 to 34
$23.95 Suit

Boys' Tweed Dress Shorts - $2.29
Boys' Tweed Dress Longs - $4.50 up
BOYS' Underwear, Fine Shirts, Pyjamas
School Sweaters, Plaid Shirts.
Fverything For Boys, 4 years to 16 yrs.

SEE OUR DISPLAY

STORE HOURS—During July and August, 8.30 a.m. to 5.00 p.m.

J. H. KEYES
Telephone 16 - - Winchester, Ont.


## SOCIAL AND PERSONAL

Mr. Jack Fraser, of Montreal, spent the week-end at Rose Haven.

* * * *

Mrs. A. B. Allison was the guest of Mrs. W. S. L. Merrill at Morrisburg on Monday.

* * * *

Mr. and Mrs. Albert Crawford spent the week-end with relatives at Monklands.

* * * *

Mr. J. T. Smith, B.A., of Alexandria, returned home after spending the past three weeks with relatives at Rose Haven.

* * * *

Mr. Reg. Workman, of Campbellford, is spending this week at his parental home here.

* * * *

Mr. Parnham Allison, of Chesterville, was visiting Mr. and Mrs. T. O. Keyes on Wednesday last.

* * * *

Rev. and Mrs. John MacKay and son, of Quebec City, called on Mr. and Mrs. T. O. Keyes recently.

* * * *

Mr. J. W. Mallard, of Smiths Falls, spent the past week-end with his daughter, Mrs. Leon Adams, at the Rectory.

* * * *

Mr. and Mrs. J. H. Jackson, of Fulton, N. Y., spent a few days with the former's sister, Mrs. Mabel Crawford, and family, recently.

* * * *

The little six-year-old daughter of Mr. and Mrs. Herbert Allen has returned home from Cornwall General Hospital, having had her tonsils and adenoids removed.

* * * *

Miss Clara Anderson spent a few days last week with Mrs. R. L. Suffel and Mrs. L. A. Porteous at Iroquois Point, and on Saturday attended the Scottish Games at Maxville.

* * * *

Mr. and Mrs. H. P. Allison, of Smiths Falls, were in town last week visiting Mrs. L. Allison, Mrs. E. Ault and Mr. T. O. Keyes, sisters and brother of Mrs. Allison.

* * * *

Visitors at the home of Mr. and Mrs. Wm. Leslie on Sunday were Gen. and Mrs. Miller, of New York; Miss Janey Potter, Miss Eva Alexander and Mrs. Mary Alexander, of Ottawa.

* * * *

Rev. Leon B. G. Adams and family have returned to the Rectory after a month's motor trip through Algonquin Park, Muskoka, Toronto, Niagara Falls, Rochester, N. Y., the 1000 Islands, Quebec City and Granby, Que.

* * * *

While on vacation, Mr. and Mrs. F. Erle Helmer were guests over a week-end at the home of Mr. and Mrs. Frank A. Smith and Marjorie at Ingersol, who wished to be remembered to all their Winchester friends. They also visited Mr. and Mrs. Ernest Gilroy at Guelph.


Grocery Specials
FOR FRIDAY AND SATURDAY

NEW HONEY (No. 1 White Clover)
Made by D. Crerar
4 LB. TIN .....$1.15
2 LB. TIN .....59c

KEL-APPLE JUICE, 20 oz. tin...8c

EWING'S COFFEE—
1 lb. Vacuum Tin now 57c.

KRAFT CREAM CHEESE in Tumblers, 23c.

SMALL SPRAYERS .....35c
LARGE SPRAYERS .....95c
FLYTOX IN BOTTLES & CANS

MacIntosh's Groceteria
Phone 46. - Open 7.30 - 6.00.
You Order—WE DELIVER.
Winchester - - Ontario



Morgan's
Men's & Boys' Shop
"Where Quality Counts."

If it is Dress Trousers you are looking for both Men and Boys, we have over 200 pairs to choose from, and more arriving shortly.

We have a few Slax Suits left, by Joseph Gould.

Fine Dress Shirts by Sun Valley and Forsyth.

A few Pyjamas left for Men and Boys.

A full line of Shorts and Tops, both Jockey and Boxer style. We have the Jockeys by Moodies and Harvey Woods, two outstanding makes, and Boxer by Forsyth.

A good line of Dress Hose.

A full line of Work Shirts by Deacon, Kitchen Peabody, Walkers and Bell.

A full line of Work Trousers, Overalls and Work Boots. In Overalls we have the Engineer Stripe, also the dark Grey and Blue. We have in stock at all times the Streamliner Zipper Front by Pea-Body. Also a full line of Smocks, both windbreaker and coat style, by Peabody. Also all sizes up to 44 in Smocks. Work Shirts up to size 18.

We have also a few Swimming Trunks left, made by Harvey Woods.

You are always welcome at our store.

E. A. MORGAN
Drug Store Block, Winchester, Ont.


## LOCAL AND GENERAL

**Get your Ottawa Exhibition Tickets at Flora's.**

* * * *

**On Sick List.**

We are sorry to report that Mr. Frank Hogaboam, of Cass Bridge, is seriously ill at his home. All will hope for his speedy and complete recovery.

**Engagement Announced.**

Mr. and Mrs. Wm. J. Mullin, of Iroquois, announce the engagement of their only daughter, Ruth Eleanor, to Robert Keith, only son of Mr. and Mrs. Robert Kirkwood, of Winchester Springs. The marriage will take place late in August.

**On Convention Committee.**

A. C. Casselman, K.C. M.P., of Prescott, chief whip of the Progressive Conservative party in the House of Commons, is a member of the main executive committee arranging for the national convention of the party in Ottawa, opening on September 30th.

**Rector Dedicates Gift.**

During the course of Evensong at the Church of St. Matthias, A. & M., this past Sunday evening, the Rev. Leon B. G. Adams dedicated a beautiful white silk Burse and Veil which had recently been presented to the local Anglican congregation by the members of the Evening Branch of the Woman's Auxiliary of the Church of St. Matthias, A. & M., Ottawa. The Burse and Veil, made by Mrs. S. E. Gilchrist, of Ottawa, is for use at the Holy Eucharist on the Church's main Festivals of our Lord and the Blessed Virgin Mary.

**Recovering From Injuries.**

Mrs. Robert Durant, who was seriously injured, when struck by a car a few days ago, is recovering from her injuries and is able to be up and around part of the time. In the accident, Mrs. Durant suffered a concussion, a severe gash in her head and numerous body bruises. She was attended by Dr. W. M. Byers, who found it necessary to insert five stitches to close the wound in her head. Earl Baker, driver of the car which struck the woman, was charged by police, and released on $500.00 bail. He is alleged to have left the scene of the accident, according to police reports.

### HINTS FOR THE HOME

**Pen Cleanser**

Keep a small bottle of ammonia on the desk. A dip of the pen in the ammonia will make it as clean as when new.

**Burning Grease**

When fat or oil has caught fire, put it out by throwing flour, meal, gravel or sand on it. Do not throw water on it, as this will increase the danger by spreading the flames.

**Re-Rooting Rose Bushes**

If you wish to slip a rose bush, cut off your slip and then stick the stem into a white potato. You will find that the slip will take root. This is the surest way to make it root.

**Silverware**

You can polish and clean your silverware without using polish by boiling a handful of rhubarb in a quart of water, putting the silver in this for five minutes, and then rinsing in clear hot water and wiping dry.


21-DAY SPECIAL LOW RAIL FARES
To EASTERN QUEBEC and the MARITIMES



Enjoy that holiday "Down]East", a visit home or away with friends. Low summer fares . . . return limit 21 days, with stopovers permitted.

Effective
JUNE 21st to SEPTEMBER 6th
inclusive
Consult any Canadian Pacific Railway Agent.
Canadian Pacific


## SOCIAL AND PERSONAL

Messrs. Barton Deeks and Roff Wilson, of Toronto, spent the past week with Mrs. Luther Deeks.

* * * *

Mr. Wm. Nesbitt spent the week with his mother, Mrs. J. Nesbitt.

* * * *

Mrs. Michael Cronin, of Ormond, spent Sunday in Ottawa with her aunt, Mrs. Herman Slegel.

* * * *

Mr. P. H. Fader, of Leamington, spent Tuesday with his father and other relatives in town.

* * * *

Mrs. Malvin Baker and Clara, of Kirkland Lake, spent a few days with her mother, Mrs. Luther Deeks.

* * * *

Dr. and Mrs. Fred Flora, of Toronto, spent a few days last week with the former's brother, Mr. H. L. Flora.

* * * *

Mr. Milton Boyd, of Royal Oak, Mich., spent the past week with his brother, Mr. W. J. L. Boyd, and Mrs. Boyd.

* * * *

Mr. Ed. Boyd and Mr. and Mrs. Max Boyd spent the week-end at Pine Lodge. Ed. is remaining for the week.

* * * *

Mr. Ronald McIntosh has returned home after spending the week with his brothers, Gerald, John and Elmore McIntosh, of Ottawa.

* * * *

Mrs. Hardy, Misses Eastman, Balmer and T. Reveler, all of Ottawa, were Sunday guests at the home of Mr. and Mrs. Cecil McIntosh.

* * * *

Mrs. C. E. Mortimer, of Toronto, has returned home after spending two weeks with Mr. and Mrs. E. M. Shaver and Mr. and Mrs. W. J. L. Boyd.

* * * *

Mr. Bertis Summers, of Vancouver, and Mr. and Mrs. Bert Summers, of Port Dalhousie, were recent callers of Mrs. J. E. Jackson and Mr. and Mrs. E. Merkley.

* * * *

Recent guests at the home of and Mrs. M. Cronin, Ormond, were: Mr. and Mrs. Ivor Mullent, of Detroit, Mich.; and Mr. and Mrs. Arnold Simzer and family, of Mountain.

* * * *

Mr. and Mrs. Harold Workman and children, of Sudbury, spent the week-end at the home of Mr. and Mrs. D. Blair, Osgoode, and called on other relatives in this district.

* * * *

Week-end guests at the home of Mr. and Mrs. Cecil McIntosh were Mr. and Mrs. John McIntosh and Elmore, of Ottawa; Mr. Raymond McIntosh and Miss Irene Gamble, of Morrisburg.

* * * *

Mrs. H. N. Ault, of Morrisburg, and her niece, Mrs. R. M. Scott, left Tuesday for Seattle to spend a few weeks. On their return they will visit at Victoria, Vancouver, Banff, Saskatoon, Winnipeg and Toronto.

* * * *

Mrs. W. B. Scanlon, of Hudson Heights, Que., accompanied by Mr. and Mrs. James McClintock, of Alma, Mich., visited her brother, Mr. W. J. Barclay, and Mrs. Barclay, of Mountain, recently.

* * * *

Mrs. Gordon Coons and children, Buddy and Judy, spent last week at a cottage on the St. Lawrence. They were accompanied by her sister, Mrs. Harold Miller, and children, Beverley and Kenney, of Sarnia.

* * * *

Mr. and Mrs. Russell Jackson and Mr. and Mrs. Winston Gordon, of Rochester, N. Y., are spending a few holidays with relatives here. Mrs. J. E. Jackson and Mrs. J. Gordon will accompany Mr. and Mrs. Gordon home.

* * * *

Messrs. Barton Deeks and Roff Wilson, Mrs. Malvin Baker and Mrs. Luther Deeks spent Friday in Ottawa, the guests of Mr .and Mrs. Reginald LeBreton.


SPECIALS
FRIDAY and SATURDAY

SUGAR, 100 lbs. .....$8.75
CREAMERY BUTTER .....70c
WHITE WINE VINEGAR, Gal. 59c
SEEDLESS RAISINS, 2 lbs. for 33c
AYLMER PORK & BEANS, 2 - 33c

MacPherson & Summers

COLD STORAGE - Phone 253
EAST END MARKET Phone 80



"SALADA"
TEA & COFFEE
Outstanding Quality • Delicious Flavour



GREAT REDUCTION
in
Baby Champ Radios
and All The Other Models
PRICES START AT
$29.95 up.
Come Down and Take Your Pick.

MELVIN MOTORS
and SERVICE STATION
Sole Agents for General Motors Products and Northern Electric Appliances.
Winchester, Ontario.
GARAGE PHONE 113. SERVICE STATION PHONE 115.

LISTEN TO CFRA, OTTAWA, EVERY TUESDAY, 6.45 P.M. FOR "SILVER AND CRYSTAL"



Woods' Hardware
PHONE 109W. - - Winchester, Ont.

Binder Twine
Quantity Buying makes it possible for us to sell Binder Twine at 24c per lb., 600 feet. It will pay you to buy early.

WINDOW SCREENING
A few widths left. 20", 28" and 48", also 36" in Copper. Still in stock, a few adjustable Screens, 12"x36".

GENERAL SUPPLIES
Extension Ladders, Steel Fence Posts, Farm Fencing, Canners, Preserving Kettles, Large Presto Cookers for canning, Victor Canning Machines, Cans, Lawn Mowers, Power Lawn Mowers, Washing Machines, Rangettes, Coleman Stoves, Mirrors, Medicine Cabinets, Kitchen Waste Cans, Forks, Shovels, Wire Nose Guards, and General Hardware.

Your Valued Patronage Solicited.



Do You Want To Save Money ??

Insulate your attic NOW with GRANULATED ROCK WOOL or ROCK WOOL BATTS—you can do this yourself, just ask us how—and SAVE UPWARDS OF 35% IN YOUR FUEL BILL.

It is a known fact that warm air is absorbed through sidewalls and roof, and consequently a high percentage of heat in a building is lost in this manner.

ROCK WOOL INSULATION is the proven preventative against such loss.

Insulating sidewalls is good economy but requires application by specialized applicators, whereas you can insulate your attic, WHERE MOST HEAT IS LOST, at a very nominal cost for material.

COME IN AND LET US TELL YOU ABOUT IT!!!

H. S. LANNIN LIMITED
Successors to The M. F. Beach Co. Ltd., Winchester, Ont.
LUMBER AND BUILDING MATERIALS
FLOUR AND FEED
WINCHESTER - - - ONTARIO



When You Need
Home Furnishings
Consult Us
FIRST

J. L. Dixon & Son
Furniture Dealer - Funeral Director - Ambulance Service
TELEPHONE 13 - - WINCHESTER, ONT.