WINCHESTER PRESS

VOL. 91 NO. 5 | WINCHESTER, ONTARIO THURSDAY, MAY 25th, 1978 | 20 PAGES PRICE 20 CENTS

Few Objections At OMB Hearing

By Steve Hummell
Press Staff Reporter

Winchester's comprehensive zoning by-law has been approved with two exceptions following a relatively quiet Ontario Municipal Board hearing last Wednesday. A parcel of land zoned R1 (residential) just south of the CPR railway crossing was changed by OMB chairman C.G. Ebers to M1 — general industrial — on the request of resident John Wouters. The parcel is nearly surrounded by the industrial designation.

In the second instance Mr. Ebers refused a municipal attempt to change land which the York Street municipal garage is located on from its residential designation to commercial. He approved the first amending bylaw (76-21) except for that portion of it.

The chairman said he didn't see the necessity of changing the land to commercial "bearing in mind that the R1 designation does allow use of land for public purposes."

Mrs. Rosella Beeman, who lives beside the municipal garage on York, objected to the proposed designation change to commercial. The village is planning to construct a new municipal building and Mrs. Beeman was afraid a commercial outlet may be located next to her home after the old garage is moved.

Mr. Ebers noted that he must acknowledge the existing use principle but added there is some justification for commercial useage. Another York Street resident, Robert Jones, objected to the proposed change.

He said there's no justification for having one commercial property "stuck in the middle" of a residential area.

When reminded by the chairman that he had to adhere to existing use principles, Jones replied: "I object to what could be there in the future..."

Mr. Ebers scolded council for being "a bit self-serving" in its attempt to have the municipal garage property changed to a commercial designation.

Dr. Dwayne Justus, an Albert street physician, complained that amending bylaw 76-20 — which deals with the replacement and repair of non-conforming buildings, the removal of parking and loading requirements, modifications to zone boundaries and the combination of the two commercial zones into one — should not have turned certain residential lands into commercial zones.

He told the hearing the bylaw cut his Albert Street house lot in two — half commercial and half residential — and turned a lot owned by his wife into commercial use. The bylaw also divides the house of Ruby Bilow into two zones and turns a pie-shaped piece of property owned by Gib Raistrick into commercial.

"I have come to the conclusion the bylaw (comprehensive zoning) embodies sound and good planning principles," said Mr. Ebers in his summarizing remarks. "It will provide the people with a degree of certainty for use of lands."

APARTMENT OBJECTORS STAY AWAY

One surprise during the hearing came when no objectors to the proposed construction of an apartment building across from the new Dundas Manor nursing home on Clarence Street appeared.

Some local residents had organized a petition objecting to the location of the apartment complex proposed by Paul Vansteinburgh of Williamsburg. The amending bylaw 17-77 changed the parcel of land from a development zone to a R2 designation, which allows multiple family dwellings.

Four other amending bylaws were approved and received no public objections.

Bylaw 76-21 changes a parcel of land between Gypsy Lane and the CPR line from rural-development into industrial. It changed another section of land south of the railway line on the east side of S. Lawrence street from rural-R1 to general industrial. That parcel is owned by district businessman Harold Lannin.

Bylaw 76-23 changed a parcel of land owned by G and E Construction near the community park from Rural-development to R1. Bylaw 7-77 rezoned an area that was development to institutional and incorporated land for potential hospital expansion and land for the new Dundas Manor Nursing home.

Another amending bylaw, 10-78, made minor editorial changes to the parent (comprehensive) bylaw.

The comprehensive zoning bylaw implements the official plan which provides guidelines for the public and private sectors involving orderly land development. Winchester is part of a joint planning area called the North Dundas Planning Area which implemented its official plan in 1975.

The official plan is still undergoing some changes.

Winchester is broken down into zones by the zoning bylaw and its general provisions cover such regulations as parking requirements, businesses and loading locations.



Thirteen year old Pat Roach offers a few pointers to 'Nobody', his contenders in the Hallville frog jumping competitions held Monday. Featuring a few toads, leopard frogs, and the big bulls, the Victoria Day celebrations also included a treasure hunt, ball game and fireworks and was sponsored by Hallville General Store proprietor Dennis McEvoy.

Press Photo—Hummell

Frogs Keep Victoria Day Festivities Hopping

HALLVILLE— Nobody won the junior frog jumping heats here Monday.

Owned by 13-year-old Pat Roach, "Nobody" outdistanced his toad and leopard frog competitors easily, hopping his way past the slower bulls and into the winner's circle.

A big, swamp-bull with powerful hind legs, Nobody gave the competition a lucid look of distain as he easily passed with those three-foot long hops after every rump-raising tickle from his owner. He was definitely in a class of his own.

Pat — after running to dunk the champ in a water-filled ditch to keep his cool — said he thought he'd let Nobody go after the final heats were over. No sense letting all that fame go to his head!

The frogs had to hop about 100 feet to the finish line and the first over the line picked up the ribbons. First placers won a $5 prize.

Emma Woods took first place in the senior citizen's category and Bob Windsor won the senior boys competition. Most of the entries were bullfrogs taken from a nearby swamp.

Although it wasn't as grandiose an affair as the 15th Annual Jumping-Frog Competitions being held in California, the Hallville froggers say they'll probably repeat the Victoria Day event next year.

Organized solely by Hallville General Store owner Dennis McEvoy, the festivities included fireworks, a treasure hunt, with a $5 bill and toys as prizes, a baseball game and a kite flying contest. McEvoy, who put up all the prize money as well as the toys, said between 50 and 75 local children took part in the celebrations.

Several hundred people turned out during the day to watch the festivities.

A two-mile footrace from the General Store to the Church Road was won in the girls category by Penny Simzer and Doug DeClare came in first for the male event.

Diane DeClare won first prize in the kite flying contest with an overall height of about 500 feet. All first place winners received a crisp, $5 bill.

Pat Alexander was the lucky finder of the $5 bill in the treasure hunt. The rest of the treasures included dollar bills and small toys.

"It's all for the kids, we put it on for the kids," said McEvoy. "We just decided one night a few weeks ago to do it."

He said a chicken barbeque is planned for the next holiday of the season. He recently added a games room — complete with shuffleboard, bumper pool and pin ball machines — to his general store.

"We just try to work something out for the kids," he said. "We more or less cater to the kids around here."

The fireworks display and frog jumping contest were on a vacant lot in the village.

This Week

SPORTS: *Dundas County Junior and Senior Softball Championships ..... page 4*

AWARDS: *Young writers receive awards ..... page B-7*

UMEMPLOYMENT: *UIC requirements revised .....page 3*



Rick Boyd winning pitcher in junior championship.

Women's Page.....page 2
Sports ..... pages 4 to 7
Classifieds ..... pages 8 to 11
Editorial Page.....page B-1
Farm .....page B-4
Russell Roads.....page B-5
Obituaries.....page B-6

Roads Get Trucker's Goat

By Anne Patenaude
Press Staff Reporter

METCALFE—According to the president of a milk transport company here, impassable road conditions in Russell and Osgoode townships are forcing some of his nine trucks to travel an extra 100 miles a day to maintain regular pickups from farmers.

M.J. Ladouceur, whose trucks serve 285 farmers in the townships of Winchester, Mountain, Osgoode and Russell, told the Press in an interview last week Russell township roads are in an "emergency state". He said one farmer in the municipality can't be reached at all and detours have to be made for as many as 100 others.

"Right now we have to drive miles and miles out of our way to get from farmer to farmer," he said. "We are going around concessions to try and find a road that's solid enough to carry our stainless steel equipment."

Ladouceur, who says two-thirds of his shippers live in Osgoode and Russell townships, claimed the municipalities have refused for years to co-operate in repairing the soupy conditions. According to the transporter, township officials told the Ontario Milk Marketing Board immediate repairs were impossible because their equipment would "sink out of sight".

"In Winchester or Mountain townships, the minute they get a soft spot, they are in there with their equipment spreading crushed stone," he said. "If they can do it — and they are no richer than the other municipalities — then why can't Russell and Osgoode do the same."

Although Russell road superintendent Lucien Millaire admitted Friday that 25 of the 126 miles of roads in the township are impassable, he claimed that soil conditions and an inadequate road budget would probably prevent a permanent solution to the problem.

Millaire said the province would have to agree to subsidize a $2 million dollar road repair program.

He said only temporary patching will be done unless the province agrees to subsidize a $2 million road repair program. The problem is worse in Russell because the sandy loam soil found throughout most of the area is particularly susceptible to frost heave, he explained.

The growth of the township's road budget hasn't kept pace with increased traffic and heavier vehicle weight, he added.

Ladouceur denied accusations that his trucks are one of the main reasons for spring road breakup of their excessive weight.

"They say my equipment is too heavy but farmers' lanes are standing up all right. How come farmers' lanes don't break up and the roads do?"

The nine stainless steel bulk trucks — worth $50,000 each — have to be repaired several times because of damage caused by the road breakup during the past month, he said. Osgoode township roads have also deteriorated during the past few years, said Ladouceur.

"The worst roads of all are the boundaries between Osgoode and Russell. No one seems to want to take the responsibility — they are completely out of condition."

Ladouceur said the cost of repairs and of the extra mileage he is forced to travel in detours prompted him to seek help from the media in prodding the townships into action.

The transporter said treacherous road conditions east of the boundary made it

Continued On Page 12

Bert Stel -

"We'll Have Union Knocking On Door"

Projected minimal salary increases for non-professional employees of Winchester District Memorial Hospital may trigger a staff drive towards unionization, says hospital administrator Bert Stel.

"We're not unionized....and if you are going to publish the bare facts and figures about how much we can pay our staff this year and next year in terms of percentage increases we'll have the union at our door in no time flat," said Mr. Stel.

He said the Deputy Minister of Health, revealed last week at a regional meeting that it's evident that hospitals will get only a 4.5 percent increase for the next fiscal year.

"...and if the inflationary trend continues and we have to pay eight to nine percent over and above what we are paying this year for other supplies and expenses then you make your own guess as to how much is going to be there to pay salary increases," he said.

Timbrell speaks to OHA page 12

Mr. Stel was commenting on a statement approved by the Ontario Hospital Association last week which said hospital authorities will limit or halt services to the public if government financing fails to cover their costs.

Continued On Page 12

Group Pressures For Bilingual Instruction

By Steve Hummell
Press Staff Reporter

CORNWALL— As the Stormont, Dundas and Glengarry school board gets closer to implementing a beefed-up french language program in several Cornwall and North Dundas elementary schools, the trustee opposition becomes more fervent.

Last night trustee Lloyd Markell called for a public referendum to decide the issue while trustee Lorne Thompson kept administrators on the hot seat for much of the discussion.

On a close five to three vote, the board decided to proceed with the 50-50 bilingual program in grade one at Central and Gladstone Public Schools in Cornwall and Winchester and Nationview Schools if the interest warrants it. If there are not enough students for the four schools, Central will be the Cornwall location for the bilingual instruction and either Nationview or Winchester will serve North Dundas County.

Markell charged that "pressure groups" are intimidating SDG residents in an effort to drum up support for the bilingual program. He said members of the pro-bilingual group are taking husbands and wives aside and separating them on the issue.

"I've had people come around and ask me just what the hell is going on," he said. "And these people just don't take no for an answer."

Later in the meeting he suggested that the 65 SDG parents that want the added french instruction pay the $30,000 cost themselves.

"This thing could go on and on and God knows when it will quit," said Markell.

Trustee Thompson received the personal assurance of Director of Education Rosaire Leger that the pilot project would be closely monitored during its operation. He described himself as being "vitally interested" but not totally opposed to the increased french instruction.

Superintendent John Comptois said because of the negative response from parents in Chesterville and Morrisburg he hesitates to recommend that the program be initiated in Winchester.

Because 18 parents are committed to the program in Nationview, that probably will be the selected site, he said. Some Winchester parents may be interested in busing their children to Nationview but that is a remote possibility, he added.

Trustee Sesel Wert was concerned that the present 40-minute french program may suffer because of an overemphasis on the immersion program.

Comptois replied that the 40-minute program can provide a youngster with "a sufficient ability to tackle a french subject in grades 7 and 8." He assured the board that the present core program is not suffering in any aspect, including program development of staffing.

Trustee Fraser Campbell speculated that "there will be real trouble down the road," if the board implements the french program. He said the program might fragment the public school supporters in the United Counties.

mainline

District Hockey Wind-Up This Saturday

Rockland Community Centre will host O.D.H.A. (North-East Division) hockey clubs at a gala wind-up party this Saturday evening when guests will be arriving for pre-dinner fellowship at 6:00. Top players in the division will be honoured followed by an evening of dancing. A limited number of tickets are still available and those interested are invited to contact either Metcalfe or Navan Junior 'B' organizations.

Student Job Opportunity

Nationview Public School has been given a grant by the Department of Manpower and Immigration under the Young Canada Works Program. Four leaders will be employed to assist students from Nationview, Dixons Corners and Inkerman Public Schools in a summer camping and canoeing program. Students employed must have a proven ability in outdoor activities. Experience and qualifications in swimming, canoeing and camping will be important and some evidence of leadership of group activities will be necessary.

Details and appointments can be obtained by contacting the principal at Nationview Public School, South Mountain.

District To Honour Dr. Frank Kinnaird

Dr. Frank Kinnaird, Russell's esteemed Doctor, who has served the area with distinction for more than 40 years, will be under the 'spotlight' on Friday, June 2nd when a host of friends will gather to say 'Thank You' for having faithfully given so many years in the interests of the community's health and welfare.

Although admittance to the banquet segment of the 'Appreciation Night' is by invitation only, the balance of the evening is open to the public and a big name band will be supplying music for dancing on the ice area at Russell Community Centre.

Mountain WI Hears Amnesty Address

The regular meeting of the Mountain Womens' Institute was held at the home of Mrs. Fenton Hyndman on May 18th at 8 o'clock.

The meeting opened with the new President, Mrs. Bessie Boyce in charge. The Ode was sung and the Collect repeated in unison. Minutes of the last meeting were read and approved, roll call was answered by "What Makes a Good Citizen."

Letters were read by the secretary and were discussed and voted on. Burritts Rapids sent an invitation to join with their Institute to honour Anna Kerr, who has been a life long member. The business was then discussed and taken care of.

The treasurer's report was given and collection taken.

The Institute purchased a sketch of the old S.S. No. 22 school, which was done in Black and White. The school is now our General Store.

A Canada Day tea is to be held on June 25th, from 2 to 5 p.m. at Mrs. Doug Allens.

Plans were made for the District Annual on May 24th in Winchester, at the Lions Hall. Registration is at 9:30 a.m.

Mrs. Nancy Hyndman introduced our guest speaker, Mrs. Mary Beattie, who spoke on Amnesty International, about prisoners and the way they are treated in foreign countries and what they are doing to get some of these people set free. A question period followed.

Lunch was served by the committee and a social hour enjoyed by all.



WI Life Memberships

Three members of Vernon W.I. were honoured for many years of dedicated service at last week's regular meeting. Each of the community-minded ladies received Life Membership certificates and accompanying lapel pins.

Left to right are Mrs. Lorne Craig, Mrs. Alex Campbell and Mrs. Harold Cowan. Presentations were made by the ladies at the back, left to right: Mrs. Lee, Mrs. Lewis and Mrs. Velthuis.

Press Photo—Rowan

Dianne Harkin Explains Growth WSA Organization

The Williamsburg Women's Institute met on Tuesday, May 9th in the I.O.O.F. Hall at 8 p.m.

The President Mrs. Parker Locke opened the meeting with the "Ode" and Mary Stewart "Collect".

The Roll Call was answered by naming "An Artifact found at Williamsburg's Indian Village." There were 29 members and 7 guests present.

The April minutes were read and approved. The members were reminded to set out their newspapers for the South Williamsburg Recreation Paper Drive for May 27th. The District Annual to be held at Winchester Lions Hall on May 24th. The W.I. members have been invited to Iroquois for May 18th and to Elma June 5th. Two talented ladies, Miss Jill Murphy and Miss Karen Locke provided piano selections.

Mrs. Lorna Bawden, Community Education Counsellor and Mr. Bill Murphy representing St. Lawrence College spoke briefly on the new courses available for men and women. These relating to Physical and social fitness, courses for high school drop-outs and many crafts etc.

Guest speaker Mrs. Dianne Harkin was introduced by Mrs. M. W. Locke. Mrs. Harkin gave a very informative talk on Women for the Survival of Agriculture. This organization was founded in March 1975 with a group of 25 women in Dundas County. In two years Women for the Survival of Agriculture spread from British Columbia to Prince Edward Island.

Mrs. Harkin was thanked by Mrs. Roger Gilmour. The meeting closed with the "Queen". A social hour was enjoyed by all, lunch being provided by the Hostesses Mrs. Walter McGowan, Mrs. Lyal Kehoe and Mrs. E.L. Deeks.

Football Star Guest Speaker

Brian Gervais of Calgary Stampeders and a member of the Athletes in Action group, was special guest speaker at Russell Baptist Church last Sunday.

Mr. Gervais told his attentive audience that in his search for God he had studied philosophy, sociology and Eastern religions, but finally turned to the Bible.

"Thanks to Athletes in Action" he said, "I am now a believer in Jesus Christ and have found contentment".

16 Answer Metcalfe WI Roll

The May meeting of the Metcalfe W.I. was held at the home of Mrs. Allan Scott. The newly elected president Mrs. Chas. Wallace conducted the meeting and the roll call was answered by sixteen members.

Betty Quinn brought along the programmes for the coming year which she had prepared and typed. Mrs. Chas Wallace reported on the very successful tailoring class which was held late in April, and a letter of thanks sent to Miss Molly McGee, Ontario Home Economics Department, who sponsored this worth while project. Mrs. Scott gave her report on the Waterloo convention.

Mrs. Emerson Irven had information on the programmes for the month of May at the Ottawa Little Theatre — and the members decided to order tickets for the 23 of May to see the play "Last of Classes".

Mrs. Earl Reaney read excerpts from the book "Twigs of Oak", the early history of the community. Mrs. W. Dow gave a quiz on old games which was won by Mrs. E. Irven.

Mrs. Margaret Leonard won the hostess gift. The meeting adjourned followed by a delicious lunch.

Tour Museum Of Man

The Leitrim Womens Institute had an interesting evening recently when they toured the National Museum of Man and Natural Sciences on McLeod Street in Ottawa. Before the tour they had dinner at Jimmy's Restaurant.

The evening was planned by Mrs. William Mouthon. Plans were made to attend the District Annual in Osgoode on May 17, 1978.

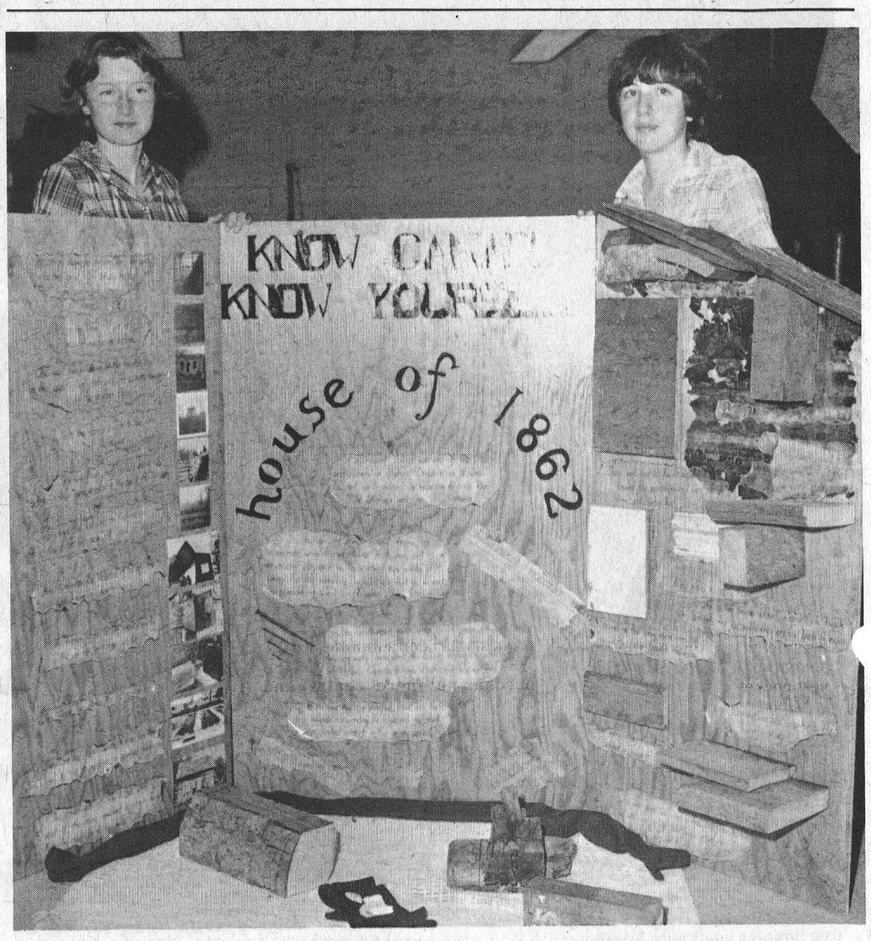

Project To Compete In Toronto

A project completed by two North Dundas District High School students was chosen in April to compete in a "Know Canada, Know Yourself" competition at the Royal Ontario Museum in Toronto. Louise Robinson of Winchester Springs (left) and Janet Hunter of Morewood, both Grade 10 students, used all material for their display from an 1862 log house, formerly located at Morewood. The students and their teacher, Mrs. Brenda King, will be notified in June as to the winners in the competition. The project was dismantled last week and shipped to the museum for judging.

Press Photo—Patenaude

Recent Births At WDMH

The following are the recent births at the Winchester District Memorial Hospital.

On Friday, May 12, 1978, to Mr. and Mrs. George Baker, R.R.4, Winchester, Ontario, a son.

On Monday, May 15, 1978, to Mr. and Mrs. Rick Cauvier, R.R. 1, Morrisburg, Ontario, a daughter.

On Tuesday, May 16, 1978, to Mr. and Mrs. Hugh Montgomery, Chesterville, Ontario, a son.

On Thursday, May 18, 1978, to Mr. and Mrs. Dale Adams, R.R. 3, Williamsburg, Ontario, a son.

On Friday, May 19, 1978, to Mr. and Mrs. Neil McMartin, Box 608, Winchester, Ontario, a daughter.

On Monday, May 22, 1978, to Mr. and Mrs. Karl Casselman, R.R. 3, Ingleside, Ontario, a son.

PAQUIN PARK motel VACANCY RESTAURANT

Paquin Park Restaurant
HWY. 2, NEAR UPPER CANADA VILLAGE
HOURS:
Sunday thru Saturday
7 a.m. to 11 p.m.
phone 543-2026 or 543-3182
Ralph and Jean Brown

Cool It This Summer With DRESSES



Soft, cool blend of polyester and silk

Dresses you can wear loose or belted

They're in tune with tomorrow .... today

Choose looks that stress cool comfort and casual style

Soft polyester knits in dainty florals, abstracts and linen looks

Just Arrived!
Come in and look over our new swimwear, shorts and blouses.

master charge VISA

STORE HOURS
Mon.-Sat. 9:30-5:30,
Friday nights
open until 9 p.m.

Jo-Anne Shoppe
774-2003 Winchester

GOOD OLD Summertime

Shop Seaway For Vacation Needs!

SAVE up to $5.00* on your total purchases
CASH BACK OFFER
from Johnson's baby products



With 4 different proofs of purchase from any of these Johnson's baby products.
*Up to $5.00 or 10% of your total purchases in this store (maximum $50.00). Offer expires August 31, 1978.
See reverse for details

This Coupon Can Save You $5.00
"with 4 proofs of purchase"



JOHNSON'S BABY POWDER
9 oz., 397 g.
GOOD VALUE AT
1.59



JOHNSON'S BABY OIL
250 ml.
VALUE PRICE
2.49

PREPARATION H Ointment
2 oz.
"Relieves Hemorrhoids"
Regular Price $2.29
SHOP AND SAVE AT
1.99



Suppositories
12's
"Contains Bio-Dyne"
Usually $1.89
STOCK-UP AT
1.57



LISTERMINT MOUTHWASH
710 ml.
"Fresh Minty Taste"
Everyday Price $2.29
SHOP NOW AND SAVE
1.99

Sale ends Tuesday, May 30th, 1978 or while quantities last.

SEAWAY VALLEY PHARMACIES
WINCHESTER CHESTERVILLE KEMPTVILLE
774-2633 448-2492 258-2557

Muriel's Flowers
478 Caleb Street
Winchester, Ontario K0C 2K0
HOURS
Mon.-Sat. 9 to 5 — Closed Sundays
"FRESH AND DRIED FLOWERS, PLANTS FOR ALL OCCASIONS"
BRIDAL PACKAGE
SPECIAL SAVINGS FOR THAT SPECIAL DAY
Call or come in for your personal consultation from our bridal experts.
This offer good for the months of May, June, August and September only.

ATTENTION CAMPERS



Camp at Vin Vesta on the Lake at Hoople Creek and save money. We have all services, electricity, electric with water and all hook-up. Also showers. Special price for season or weekly. See us and be happy.
Vin Vista Camp Ground
Hoople Creek, Ingleside
INFORMATION 537-2300

Sutton's Bowling Lanes
500 Main St., Winchester
OPEN ALL SUMMER
From 10 to 8 daily
Bowl in air conditioned comfort
For Information call
774-2809

UIC Revises Requirements As Unemployment Rises

By Anne Patenaude
Press Staff Reporter

CORNWALL — For the first time since new regulations went into effect December 4th, unemployment insurance applicants will be eligible to receive benefits after only 11 weeks work instead of the previous 12-week requirement.

According to Marcel Ledoux, a spokesman from the Cornwall U.I. office, the one-week reduction resulted when unemployment rates in the region climbed from eight percent to 8.6 percent. Variable entrance requirements introduced in December are based on the unemployment rate in 16 Canadian regions.

Ledoux explained that the entrance requirements can range from 10 to 14 weeks depending on where the applicant lives. The variable system was introduced to better reflect conditions in different areas.

A three-month average of unemployment rates during the last three months in this region indicated a .6 percent hike. The averages are calculated monthly by Statistics Canada.

Region 9, which includes the Cornwall office, covers the regional municipality of Ottawa-Carleton, and the counties of Stormont, Dundas and Glengarry, and Prescott-Russell. Ledoux pointed out that if the rate should exceed nine percent, requirements would be dropped to 10 weeks.

Although claimants are not cut off when unemployment regional unemployment rates decline, Ledoux said applicants who were previously ineligible because they had only worked 11 weeks would now have their applications reprocessed. They will be notified of their qualification by mail and will be asked to contact their local U.I. office, he said.

Weekly insurance rates are equal to two-thirds of average weekly earnings in the 20 weeks of work before claim is made. If the applicant has worked less than 20 weeks, he received two-thirds of his average earnings for the number of weeks he had worked.

The maximum claim before tax reduction is $160. The minimum payable is $32.00.

Ledoux said the 16 economic regions in Canada are expected to be redivided into 54 regions this year.

"The proposal will give a truer picture of unemployment in each area," he said, "and the increased number will coincide with the 54 regions used by Statistics Canada in their calculations."

Lumley Officially Opens South Mountain Hall

SOUTH MOUNTAIN — Stormont-Dundas MP Ed Lumley officially opened the community hall here recently, following a $60,000 renovation program begun last November.

Completed in April, the project included construction of a new kitchen, separate bar area, larger washrooms, a cloak check room, secretary's office and elevated stage, partly funded by a $32,333 Canada Works grant. Lumley, who was instrumental in securing the grant for the society, noted the enthusiastic response of rural communities in receiving government assistance for such projects.

He pointed out that the initial hiring group had remained throughout the project and urged the organization to apply immediately for assistance in proposed renovations for the grandstand and grounds.

In reply to comments on his political affiliations, Lumley declined to use a pair of black scissors for the ribbon snipping ceremony, and instead produced a small pair of red ones from his vest pocket.

Mountain Township Agricultural Society president, Dr. Phil Watson, thanked those who contributed to the building renovation and praised the efforts of two past presidents, Bob Weagant and Lynn Boyd, and the head of the 11-member work crew, Garth Workman.

Township reeve Ewart Simms noted that the hall would be a real asset to the township. He praised the work crew for their part in transferring the original structure to its present appearance.

Bob Lamb acted as master of ceremonies for the evening.

With no actual local fund raising, the $60,000 renovation started in November 1977 and was completed in April. Funds were made available through grants from Canada Works for $32,333; from Wintario $12,800; Agriculture and Food for major undertaking $8,000; Township of Mountain to date $1,000; Fire Department $500; South Mountain Women's Institute $200 as well as donations from other area organizations. A request has been submitted to the Winchester Lions Club for help in purchasing more chairs and tables.

The building is intended to be used for all agricultural society functions including exhibits at fair time, as well as a meeting place for all township endeavours.



Photo by Alain

Engagement

Mrs. Winnifred Patterson, R.R. 3 Mountain, is pleased to annouce the engagement of her daughter, Heather to Barry Shane, son of Mr. and Mrs. Stanley Shane of Napanee. Wedding to take place July 8, 1978 at 4:00 p.m. in Winchester Wesleyan Church.

Recent Birth

KENNEDY—Reg. and Debbie (nee Sloan) announce with love Kyle Wesley a brother for Jason, at the Riverside Hospital, on May 13, 1978.

James Purcell
Funeral Home
Spencerville
658-3123

Holm-El Fabric Cellar
Effective until May 31st



MAIN ST. WEST
(south side)
Winchester

We also have pleated skirting, peasant skirting, stretch top dress kits at great prices.

SEWING NOTIONS

OPEN
Tues. through Sat. 8:30 to 5:30
Tues. and Thurs.
Evenings 6:30 to 8:30

(Owned by Ray and Elsie Holmes)

THE CLOTHING **Barn** With Clothes for "The Young Sophisticates"

STOREWIDE SALE
Before Construction Starts
20% to 50% OFF
★ PLUS EXTRA EXTRA SPECIAL RACKS ★
Until the END OF MAY

Not knowing whether Highway 31 would be repaired this year, we ordered heavily and find ourselves overstocked, with more to come

TAKE ADVANTAGE NOW AT THESE LOW PRICES WHILE SELECTION IS TOPS!

Just A Few Examples Are Listed Below:

— FOR LADIES —
Spring Coats Reg. $52.00 — 62.00 Now 41.60 — 49.60
All Spring Gowns and Jumpsuits $20.00 Each
All Spring Dresses 50% Off
Extra Extra Special Ladies Slacks by "Pantman" La Coste Stitch Slip On Style No. 3021 13.00 Pair

— FOR MEN —
"Park Row" Blazers Wool and Polyester Reg. 95.00 Now 75.00
All Velour Sweaters 25% Off
All Short Sleeve Shirts 20% Off
3 Piece Summer Suits Reg. 165.00 Now 132.00

Extra Extra Special from GWG
REG. FLARE SCRUBBIES
$18.75 pair Size 28 to 44

20% OFF Party, Cocktail And Wedding SUMMER DRESSES

Phone: 543-2744
Hwy. 31, 2 miles north of Morrisburg

Store Hours
CLOSED.....All Day on Mondays
Tuesday, Wednesday, Thursday..... 9 to 8
Friday..... 9 to 9
Saturday..... 9 to 6
Sunday..... 12 to 4

LET US BE **SPECIFIC**
$$$$$$$$$$$$$$$$
about saving you **MONEY**
$$$$$$$$$$$$$$$$

Our policy of driving Demonstrators only for a specific and limited number of miles creates great money-saving deals for many of our customers.

GET YOURS **While these deals last!!**
These Prices Effective to May 31, 1978

1978 LeMans Demonstrator
2 Dr., 304 - V8 - Auto Trans., Power steering & brakes, Radio. This car has cast aluminum Hamond - Spoked wheels, sports mirrors, and a guaranteed 3 year wax job. Starlight black paint. A Real show topper. **Stock No. 2620-0**
Reg. Price $7106.25
Special Savings $828.25
Special Price $6278.00
Plus 4% Tax
(License Fee No Charge)

1978 Skylark Demonstrator
2 Dr., V6 engine, Auto. Trans., Power steering & brakes, radio, bucket seats, Low, Low miles - It's our accountant's Staff Car. Deep Bronze Metallic paint and white bucket seats, sporty and economical to drive...and to buy. **Stock No. 2502-0**
SOLD
Reg. Price $6093.25
Special Savings $495.25
Special Price $5598.00
Plus 4% Tax
(License Fee - No Charge)

1978 Skylark Demonstrator
4 door sedan, V6 engine, auto. trans., power steering & brakes and other extras - Deep Brown Metallic paint with cloth interior. The Luxury Sedan for an Economy Price. **Stock No. 2677-0**
Reg. Price $6083.55
Special Savings $485.55
Special Price $5598.00
Plus 4% Tax
(License Fee - No Charge)

1978 Century Demonstrator
Special, 4 door sedan. 305 - V8, Auto Trans., Power steering and brakes, Vinyl roof and many other extras. Dark Blue Metallic paint and Light Blue vinyl roof. A practical solution to a family car. **Stock No. 2503-0**
Reg. Price $6834.15
Special Savings $856.15
Special Price $5978.00
Plus 4% Tax
(License Fee - No Charge)

1978 Pontiac Grand Am Demonstrator
2 door, 301 - 4 BBL V8 - Auto. trans., Power steering & brakes - Rallye wheels, Tilt steering wheel, AM/FM 8 track stereo, Custom Gold & Black paint with Black cloth bucket seats - This is a resurrection of the Grand Am so popular a few years ago. **Stock No. 2589-0**
Reg. Price $7960.40
Special Savings $812.40
Special Price $7148.00
Plus 4% Tax
(License Fee - No Charge)

1978 Grand Prix Demonstrator
L/J, 2 door, loaded with options - everthing power, air conditioning. It's the Boss's car. Black paint, Black padded vinyl roof, Black custom cloth bucket seats. The highlite of any parade. Low Low miles **Stock No. 2588-0**
Regular Price $10,002.35
Special Savings $1,202.35
Special Price $8,800.00
Plus 4% Tax
(License Fee - No Charge)

1978 Grand Prix Demonstrator
2 door, 301 - 2 BBL V8 - Auto. Trans., Power steering & brakes, power windows, Landau Roof, AM/FM radio plus several other options too numerous to mention. Class Real Class - and Good on Gas!! **Stock No. 2569-0**
Regular Price $8393.75
Special Savings $1043.75
Special Price $7350.00
Plus 4% Tax
(License Fee - No Charge)

1978 Parisienne Demonstrator
4 Dr., 305 - V8 - Auto. Trans., Power steering & brakes, Vinyl Roof, AM/FM Radio - Clock, Etc. Etc., Chesterfield Brown Metallic Paint, Tan Roof, Velour interior. Our Service Manager's Staff Car. Impeccably maintained. **Stock No. 2500-0**
Regular Price $8092.95
Special Savings $1114.95
Special Price $6978.00
Plus 4% Tax
(License Fee - No Charge)

ONE ONLY at this price
1978 G.M.C. ½ Ton Pickup
Demonstrator, 345 V8 - Automatic Transmission, Power steering & brakes, H/Duty shocks & springs, Step bumper, radio, mud flaps. Stock No. 2541-0
SOLD
Regular Price $6,822.75
Special Savings $1449.00
SPECIAL PRICE $5378.00
(Plus 4% Tax - And License Fee)

LOOK at THESE for fancy prices - only two new 1977's left -

1977 Buick LeSabre Custom
4 Dr., 350 - V8 Automatic Transmission, Power steering & brakes, Medium Green paint with contrasting Green Vinyl Roof Interior. **Stock No. 1347-0**
SOLD
Regular Price $7356.25
Deep, Deep Discount $1436.25
Special Price $5920.00
(Plus 4% Tax & License Fee)
1978 Model Price Equivalent - $8138.00

1977 GMC - Crew Cab 2500 Series Pickup
350 - V8 - Automatic Transmission, Power Steering & Brakes - H/Duty Suspension, 950 Tires, Custom Cab (Sierra Grande). **Stock No. 1476-0**
Regular Price $8176.85
Deep, Deep Discount $1298.85
Special Price $6878.00
(Plus 4% Tax & License Fee)
1978 MODEL PRICE EQUIVALENT - $8943.00

The above prices are quoted on straight deal basis.
Trade-Ins will be considered at cash value.

SALE DEP'T OPEN
Mon. thru Thurs.
9 a.m. to 9 p.m.
Fri. and Sat.
9 a.m. to 5 p.m.

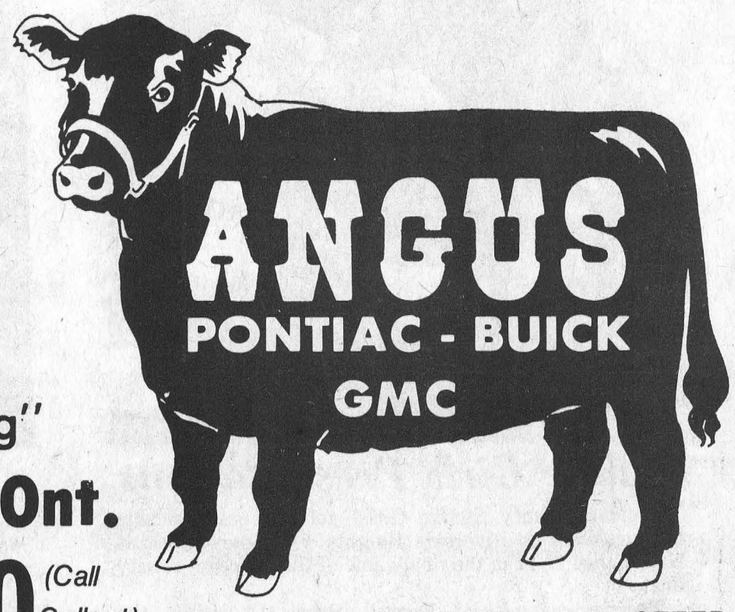

"At The Crossing"
Winchester, Ont.
774-2620 (Call Collect)
WHERE YOU NEVER GET A BUM STEER

Nationview, Dixons Corners Junior County Champions

Nationview Public School defeated Winchester Public 4-3 to become 1977 Dundas Junior Boys Softball champs and Dixons Corners took the junior girls crown doubling Iroquois 8-4 in tournaments last week.

The eight team boys play-off was staged over two days in Morrisburg while the girls' tournament was wrapped up on Wednesday at Riverside Heights school grounds.

The second day of play was needed for the championship boys' final when bad weather disrupted Wednesday's schedule.

Nationview and Winchester travelled back to Morrisburg for a 4:30 game the following afternoon.

Nationview took the trophy in an exciting final winning by one run 4-3.

Winchester advanced to the title round romping to a 13-3 win over Stampville in the opener Wednesday morning. In game two they doubled Elma 8-4 and then prevailed 3-2 over Riverside in a well played semi-final before meeting Nationview.

Nationview opened with a 8-2 win over Inkerman and advanced to the semi-finals against Dixons Corners. They won that contest by two runs — 11-9 with pitcher Rick Boyd smashing a game-winning, grand slam homerun.

Other first round scores — Riverside 10 - Iroquois 8, Dixons 9 - Morrisburg 0, Semi-final round — Winchester 8 - Elma 4, Nationview 11 - Dixons 9, Winchester 3 - Riverside 2.

Morrisburg took consolation honours dumping Iroquois 11-4. Iroquois had defeated Stampville 12-6 and Elma 12-18 in "B" games while Morrisburg blanked Inkerman 10-0 to reach the consolation final against Iroquois.

In the championship contest Nationview lead 2-0 heading into the fifth and final inning. They upped their lead to 4-0 on runs by Shawn Kennedy and Barry McShane.

Winchester came to the plate trailing by four runs. Three consecutive singles by Trevor McClatchie, Rob Morrison and Trace Shaver started the rally. Shaver's hit scored McClatchie and John Guy singled in Morrison as Winchester put two on the board.

Brent Carkner's single scored Shaver cutting the margin to one at 4-3.

Winning pitcher Rick Boyd fanned the next two men he faced preserving Nationview's County Title.

Girls' Action

Eight schools went after the Dundas Junior Girls crown with Dixon's Corners coming out the winner in the A side and Elma emerging as consolation champs.

First round action — Iroquois 24, Morrisburg 16, Elma was beaten 15 to nine by Riverside Heights, Winchester blasted Inkerman 22 to 6 and Nationview dropped a 19-3 decision to Dixon's Corners.

In the Championship round Iroquois eliminated Riverside 5-2 and Dixon's Corners put Winchester on the sidelines with an 11-6 score.

Iroquois and Dixon's Corners met in the final with Dixon's winning 8-4.

Elma won two straight after dropping their opener to Riverside to take consolation honours. They edged Morrisburg 9-6 in the semi-final and then went against Nationview who had eliminated Inkerman 38-5.

Elma took the final 18-10 over Nationview.

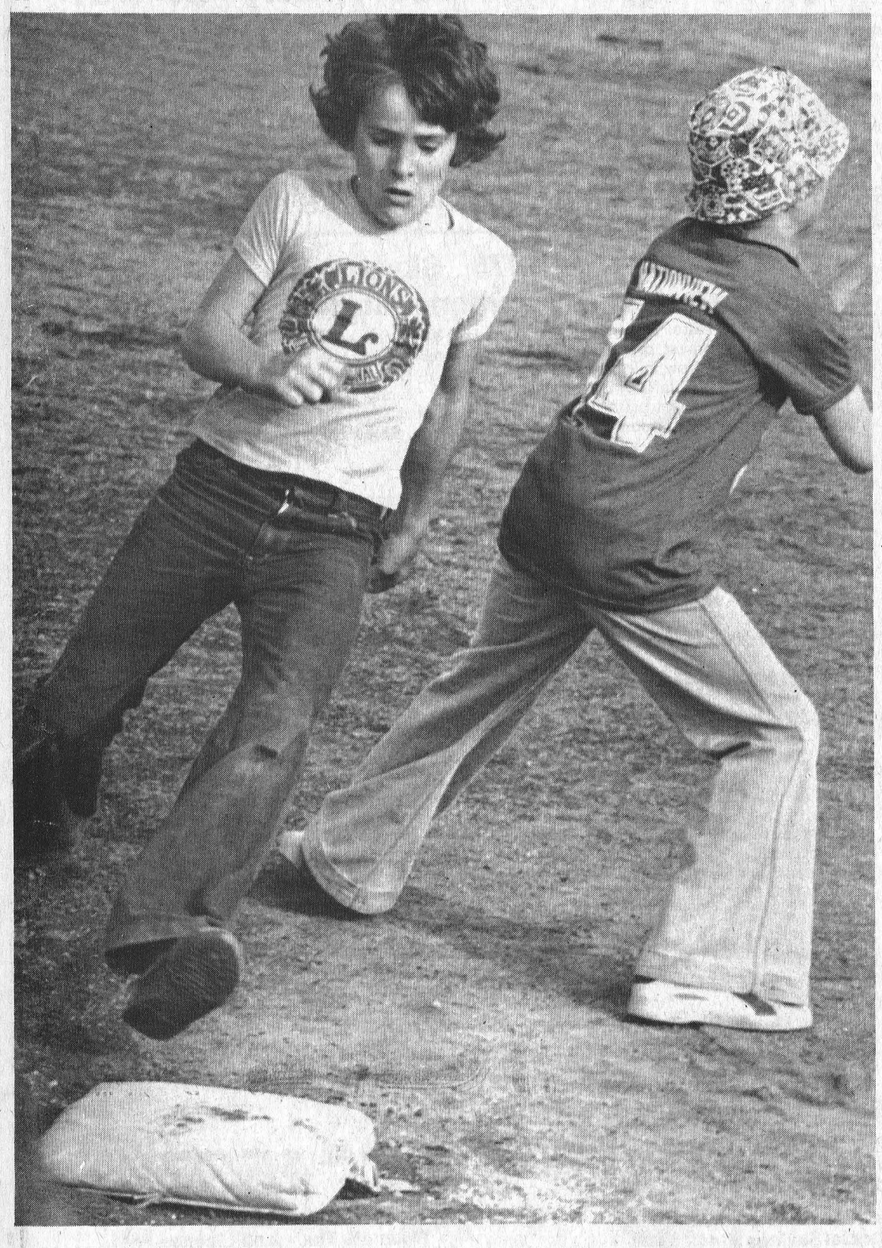

Rob Morrison Heads For Home

Rob Morrison (W.P.S.) tags third and heads for home in the last inning of the Dundas County championship fastball game last Thursday in Morrisburg.

Morrison and his Winchester teammates were trailing Nationview 4-0 heading into the inning, rallied for three runs before losing 4-3 to Nationview.

The run by Rob cut Nationview's lead to 4-2. Nationview third baseman Richard Fox waits for the throw as the runner makes the turn. Press Photo—VanBridger



Nationview Junior Champs

1978 Dundas County Junior Boys Elementary Softball Champions from Nationview Public School are: front row, left to right Richard Fox, Daryl Workman, Jeff LaPierre, Barry McShane and Paul St. Pierre.

Middle row, Jeff Storken, Rick Boyd, Shawn Kennedy, Carl Beaudoin, Kevin Roach, Dave Watson.

Back, coaches Kevin Cooper and Marilyn Williams.

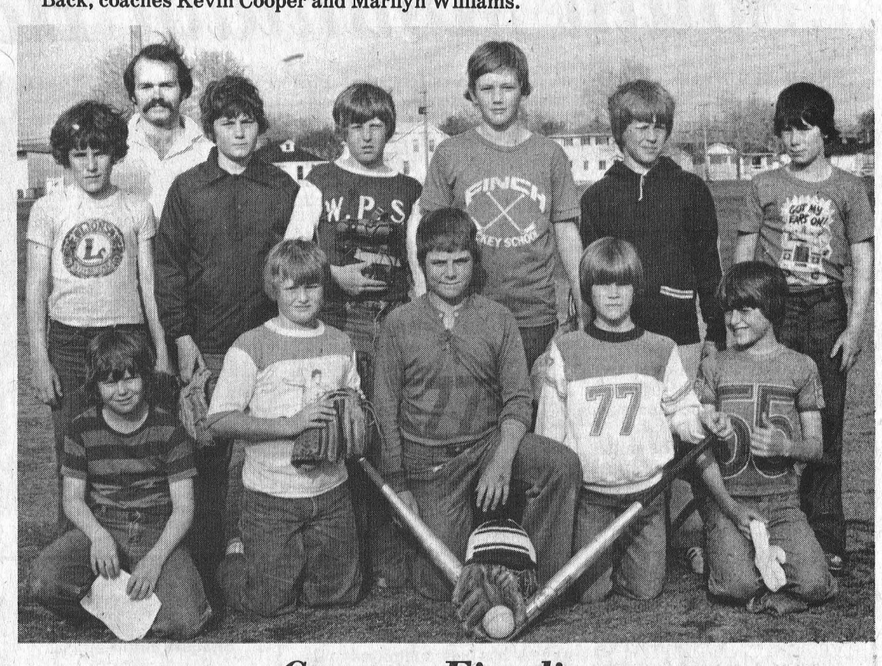

County Finalists

Winchester Public School came within two runs of claiming another County title in last week's softball tournament losing 4-3 to Nationview.

1978 finalists are front, left to right, John Guy, Brent Carkner, Tyler Alton, Trevor McClatchie, Paul Henry.

Back row, left to right, Rob Morrison, coach Gerry McBain, Kevin Summers, Tracey Shaver, Terry Carkner, Kevin Henry and Steven Barnett.

Softball Championships

Senior Title To Iroquois, Riverside

This year's Dundas Senior Boys and Girls softball championship trophies go to Iroquois Public and Riverside Heights Public Schools (respectively).

The two tournaments were played Friday under ideal sunny conditions, on the diamonds at Nationview Public School in South Mountain.

Iroquois Public School took the boys trophy for the first time ever, defeating Morrisburg convincingly in the championship final. They handled Morrisburg 12-1 in three innings for the silverware ending an impressive day of play.

Coach Gerry Morrell had his team up for this one. Led by pitcher Rob Shaw and catcher Dave Cherry — both starred in their schools County Basketball winner — the champions overpowered their opposition out scoring three teams 24-4 in just 13 innings. They blanked Riverside 3-0 in their opener, received a bye in the second round before eliminating the defending champs from Maple Ridge 9-3 in the semi-final.

Morrisburg reached the final winning their first encounter by a 12-2 count over Stampville. They received a bye in the second round before meeting host Nationview in the semi-final.

Morrisburg narrowly defeated Nationview 10-9 winning it on a two run triple in the fifth inning.

Morrisburg entered the final against a rested Iroquois squad with a tired pitching staff which crumbled under a 12 run, 10 hit second inning attack.

Only one runner reached base in the Morrisburg third before Shaw ended it on a flyball and a strike-out.

Final 12-1 for Iroquois.

RIVERSIDE WINS GIRLS TITLE..

Riverside Heights claimed the Dundas County trophy in the girls section winning three and losing one.

The new champs dropped a close 7-4 decision to Iroquois in their opener but bounced back into the final defeating Morrisburg 15-5 and Maple Ridge 5-4.

Nationview had practiced once before Friday and had yet to lose when they met Riverside in the championship.

They were overpowering winning 21 to 6 against Maple Ridge and 30 to 18 over Stampville but couldn't handle Riverside's hard hitting style.

Riverside threatened to end things early leading 10-2 after two and 16-8 in the third. Nationview fought off defeat in early innings scoring six runs in their half of the third. The 10 run rule didn't apply with the count 16-8 after three.

Riverside went ahead 19-8 in the top of the fourth but once again the host team came back scoring three more for a 19-11 score.

Riverside ended it in the fifth with two more and a 10 run difference 21-11.

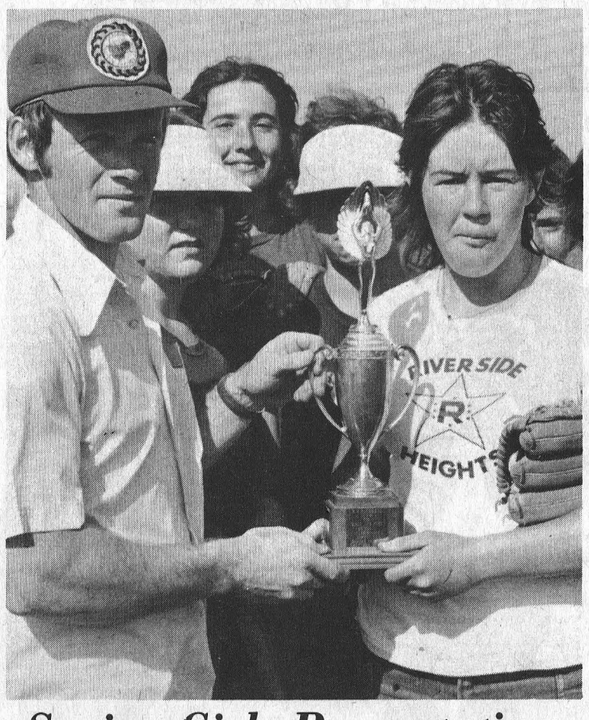

Senior Girls Presentations

Dundas County Senior Girls' softball championship honours went to Riverside Heights when they defeated Nationview 21-11 in the final game of the six team county final.

Tournament official Darrell Ross (L) made the presentation to team captain Shelly Ferguson.

Press Photos—VanBridger



Senior Girl Finalists

With just one practice under their belts Nationview senior girls' team made it all the way to the County championship final losing 21-11 to Riverside Heights.

Runners-up are, front, left to right, Lori Larmour, Colleen Shelp, Kim Freeman.

Middle row, left to right, Alice Koekkoek, Debby Gibbs, Debbie Shay, coach John Pollock.

Back, left to right, Irene Houbraken, Gwen Gibson, Roseanne Beard, Hope Guy, Marion Milne, Heather Whitteker. Missing assistant coach Marleen Zwarts.



Senior Boys Presentation

Nationview tournament co-ordinator Darrell Ross (L) presents Iroquois Public School Captain — John Foster with the Dundas County Senior Boys Championship softball trophy.

Iroquois won the award for the first time ever defeating Morrisburg Public 12-1 in the final last Friday at Nationview Public in South Mountain.

Coleman, Mullin Spark Ball Hockey Wins

Doug Coleman and Bill Mullin provided their respective teams with plenty of fire power as the Winchester Ball Hockey League launched it's intial campaign last Wednesday.

Coleman fired four goals as Meek's Mean Machine rolled over Castle's Ramparts 14-1 in the night capper.

It was Bill Moon Mullin scoring two goals — including the winner — as Beck's Brown Bombers edged Lecour's Lighting 4-3 in an exciting opener.

With one game in the record book Brown Bombers and Mean Machine are tied with two points each.

Ramparts and Lightning will be going after their first wins when activity resumes on Wednesday June 7th.

Play will be interrupted until the seventh by the Arena Sale.

Next games will see Castle's Ramparts going against Brown Bombers in the opener at 8:00 p.m. Captain Jeff Meek will take his high scoring Machine against The Lightning in the 9:00 p.m. encounter.

Last week's opener between Lightning and the Brown Bombers was a fast end to end contest with both goalies — Dan Lecours for Lightning and Steve Christie for the Bombers — turning in sensational performances for their clubs.

Bombers took an early lead when Dwayne Fawcett beat Lecours half way through the first period.

Bill Mullin wrapped in Bombers second counter before the first period ended. Lightning took the offensive in period two scoring three unanswered goals for a 3-2 lead.

Al McLean broke Christie's shut-out scoring on a blistering drive from 30 feet out.

Dave Byers smashed a rebound through a maze of bodies for the two all tie and Paul Helmer connected from the slot for a 3-2 Lightning lead.

Teams traded chances throughout the third and finally Pete MacLeod broke the ice ramming a shot into the Lightning net bringing the Bombers back into a tie — 3-3.

Mullin go t the winner for the Bombers with about five minutes left to play whipping a rising blast into the top left hand corner of goalie Dan Lecours' net.

Game two was a one-sided shoot-out with Meek's Mean Machine slipping into high gear right from the opening whistle.

The Machine produced three first period goals, four in the second and seven more in the third for an easy 14-1 win.

Ramparts' Jim Jackson was the only shooter to find a hole in Steve The Bear Johnston's defences.

Doug Coleman lead the scoring parade with four goals. Barry Casselman fired the hat trick. Bruce Cowell, Randy Walker and Darrell Shelp each connect twice while Jeff Meek found the range once.

Cowell, Coleman and Walker staked The Machine to a 3-0 lead after one period.

Barry Casselman with a pair, Cowell and Coleman — each with their second — ran the count to 7-0 before Jackson spoiled Johnston's shut-out late in the middle frame.

The Machine kept pumping shots at Paul Donaldson in the final period and came up with seven more goals.

Darrell Shelp and Doug Coleman each dented the twine twice with Casselman, Meek and Walker getting the others.

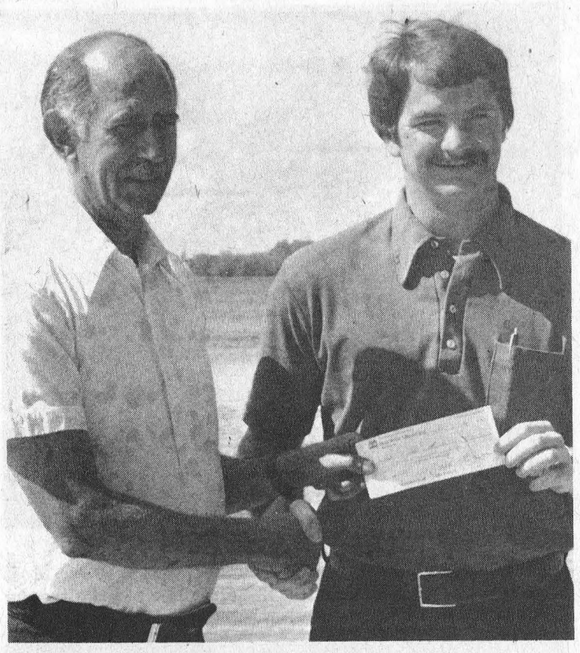

$40 A Mile

Morrisburg's Jim Notman participated in the recent marathon in an effort to raise money in his fight against Cystic Fibrosis. Jim, whose 18-month old son Brad is afflicted with the dreaded malady, is single-handedly attempting to reach his $10,000 objective in the hope some cure may be found for his only child.

Morrisburg Lions Club president Mike Klugman, left, gave Jim's campaign an encouraging boost with a $1,000 cheque last Sunday.

Mr. Notman says he is deeply indebted to "wonderful Morrisburg people". Press Photo—Rowan

Country Springs Hosts District Hockey Players

Country Springs Driving Range and Miniature Golf Course, Edwards, hosted more than 300 district minor hockey players and their coaches last Saturday.

Boys and girls attending most public and separate schools received complimentary tickets for the day-long event and Country Springs manager Doug Thompson had trophies for winners in various classes.

A feature event was a challenge match with former Ottawa Rough Rider great, Moe Racine matching his golfing skills against Moe Robinson of the Montreal Canadiens hockey chain. Luck was with 'Hockey Moe' on the miniature course and he coasted to an easy victory. In the driving segment of the competition each pounded five marked balls and Robinson averaged 216 yards. Racine insisted his score be registered in the more modern metric system and as a result his average drive was 166 metres.

Trophy winners in the various age groups were as follows: MIDGET: Carl Finniss, Metcalfe; BANTAM: Mike Guy, Winchester; PEE WEE: Tim Cavan, Metcalfe; UNDER 10: Ricky Jackson, Metcalfe.

It was noteworthy that all coaches played along with their charges and the best score was registered by Reg Gibson of Winchester.

Mr. Thompson expressed regret that some schools failed to hand out the free passes and as a result the youngsters were denied an enjoyable fun day, but he plans to make the event an annual affair and hopes no girls or boys will be overlooked in the future.



In his playing days 'obstacles' were relentlessly and forcefully removed by the big Rough Rider Guard. But the Metcalfe insurance man found himself completely stymied at Country Springs, much to the delight of area minor hockey players enjoying an outing at the popular driving range last Saturday. Press Photo—Rowan

WANT ACTION? use the WANT ADS

Leisure Lines . . .

By Frank Morgan

APPROVAL RECEIVED FOR YOUNG CANADA WORKS SUMMER PROJECT

Thanks to a grant of over $9,000 received from the federal government eight students will be able to continue the work started by our Beautification Program of last year. This year we hope to continue the landscaping, which will include building a patio for the mothers and interested bystanders watching the swimmers, building a slide and landscaping the hill, redecorating the ice area of the arena. There will be many more improvements at the park as the summer progresses and it is to be hoped that the enthusiasm that was shown by the workers last year carries over to this summer. Everyone will agree that last year's Canada Works Program added a lot to our park area and this year's work should really make our park a show place. Students interested should first apply to Manpower and register with them, these applications will then be forwarded to the village clerk and the eight students will be chosen for summer employment. We thank the government and our representative ED LUMLEY for the employment for the young students we all will gain from the involvement and the park will be a more beautiful and useable place for the entire community.

PLEASE DO YOUR PART TOO

While we are on the subject of the community park it might be a good time to remind the public that during the summer months YOU can do a great deal to help us keep your park and recreation facilities looking good. A great many man-hours go into mowing, raking, planting and the dozens of jobs that have to be done as well as the efforts of council and the various boards in obtaining grants etc., to make the facilities a place to be proud of. Once again this weekend someone went out of their way to smash the boards that were placed around the seeded areas to keep cars and people off the new grass. This is the second time in as many weeks that this little prank has been pulled. Would it not be better to direct your energy in picking up a paper or drink can and placing it in a container provided? It only takes a few characters with little to occupy their spare time to turn the grounds into a mess and before long the entire complex looks like a dump. Do your part this summer when using the facilities and if you see vandalism going on please remind the thoughtless persons that it is their park that they are destroying. Thanks in advance; your efforts will be appreciated and will go a long way in making our facilities a place to be proud of.

A COUPLE OR REMINDERS

Friends of Keith McRoberts and Sue Sullivan will be very much in evidence around the arena this Friday night. Maybe they will be attending the 3-day Vice Furniture Sale lining up some gifts for the soon to be newlyweds. Saturday night ball and dance fans will be on hand to see the Town League All Stars when they meet the Williamsburg Pioneers in an exhibition game sponsored by Winchester Minor Ball League. It's my bet that the Pioneers will dance for joy to celebrate their victory. Only a couple of weeks left to purchase tickets to the 100 Club Dance at advance prices. If you are planning to dance to the Stardusters, tickets go from $5.00 to $6.00 after June 10. Call a Centurian and order your tickets now.

PAUL STEWART ELECTRONICS
Elma, Ontario
448-3415
Telephone Hours:
8 a.m. - 1 p.m.
6 p.m. - 9 p.m.
QUALIFIED TECHNICIAN
for
Washers, Dryers
Fridges, Stoves
T.V.'s, Hi Fi's
Antenna's & C.B. Radios

graduate in style
• 3 piece suits for the young man
• junior gowns for the young lady
Plus all the accessories
Make it a date to remember
Raina's THE FAMILY STORE
Northside Mall, Kemptville

DIETRICH
BROS. Construction Ltd.
P.O. BOX 570, WINCHESTER, ONTARIO
hydraulic excavator
dozers - large and small
draglines
tractor backhoe
dump truck
OFFICE: SHOP, HIGHWAY #31 774-3800
Mike Dietrich (Res.) Highway #31 774-3649
Larry Dietrich (Res.) Winchester, Ont. 774-3614

GIGANTIC CONSIGNMENT AUCTION
Sat., May 27th 11 a.m. sharp
FORMER HAINSVILLE UNITED CHURCH HALL
7 MILES NORTH OF IROQUOIS
ON CARMEN ROAD
ANTIQUES & MISCELLANEOUS ARTICLES
ANTIQUES: Dressers, Washstands, Steamer Trunks, Glass Showcases, Tobacco Cutter, Phonograph Player, Travelling Desk (1700-1800), Crocks, collection of antique bottles, antique dishes, Silver Alladin Lamp, China Cabinets, oil lamps, round oak table, mantle clock, mahogany table and much more.
MISCELLANEOUS: Skill saw, dryers, outboard motors and fishing equipment, pellet guns, wooden filing cabinet, wooden room divider, chesterfield suites, book cases, lamps, chrome chairs, washers and dryers, wooden wardrobes, blankets and bedding, mirrors, pots, pans and kitchen utensils, dishes, lawn chairs, televisions, coffee and end tables, baby crib, playpen and training chair, doll's high chair, utility trailer, pool table complete with balls, refrigerator, electric small organ, dressers, electric and gas lawn mowers, roto-tillers, rugs and underlays, chrome tables and chairs, china cabinets, push mower, lots of bicycles and tricycles, sewing machine, bathroom scales, books, rocking chair, shotguns, tables, barbecues, lots of miscellaneous items too numerous to mention.
Auctioneer's Note: Items in this sale are in very good condition.
TERMS — CASH
AUCTIONEER
Duvall
Auction Services
RR 2 Brinston, Ont.
Phone 652-4901 or 537-2688
"Large or Small call Duvall"
Auctioneer will not be responsible for accident or injury to persons or property at sale.
21c

KNOX LUMBER COMPANY LIMITED
We carry a complete stock of C.I.L. Paints, Panelling, Lumber, Fibreglass Insulation and
Wolmanized ®
PRESSURE TREATED LUMBER FOR POLE BARNS, DECKS, FENCES, etc.
BOIS ET MATERIAUX • LUMBER AND BUILDING SUPPLIES • PAL
16 George St.
OSGOODE
ONTARIO
TELEPHONE
826-2231

Meet the Good Deal Gang
At the Small Town Canada booth during the Kemptville Kinsmen Trade Fair on May 25, 26 & 27
Mel Johnston Chev. Olds
Small Town Canada Kemptville
258-3403-4
Ottawa Line 692-4305

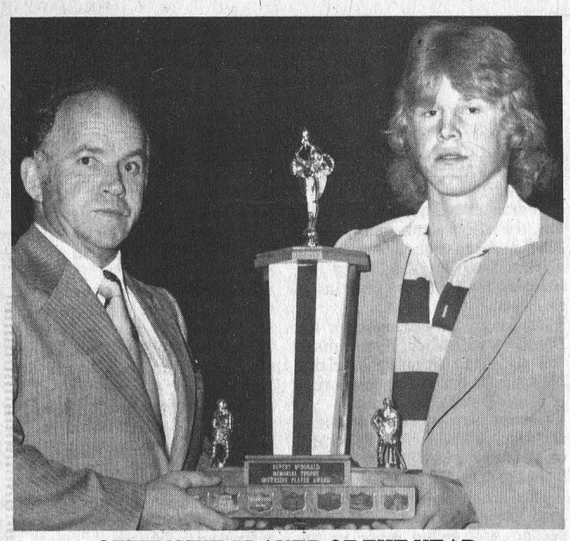

OFFENSIVE PLAYER OF THE YEAR

Stuart Holmes presents the Rupert McDonald Memorial Trophy to Frank Testa who was named the team's best offensive player.

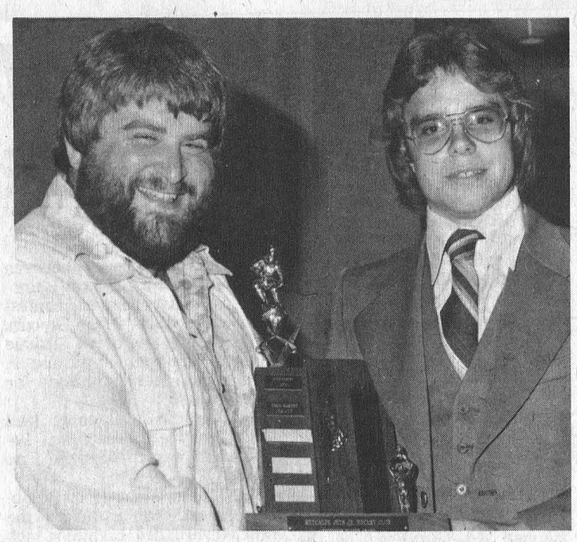

BEST DEFENSIVE PLAYER

Greg McLaren was named the club's Best Defensive Player and the young star is pictured accepting the award from Doug MacDonald.



EFFORT AND DESIRE

The 'Effort and Desire Award' is donated by McVey Insurance and Ron Eastman, left, makes the presentation to Daly McLaughlin.

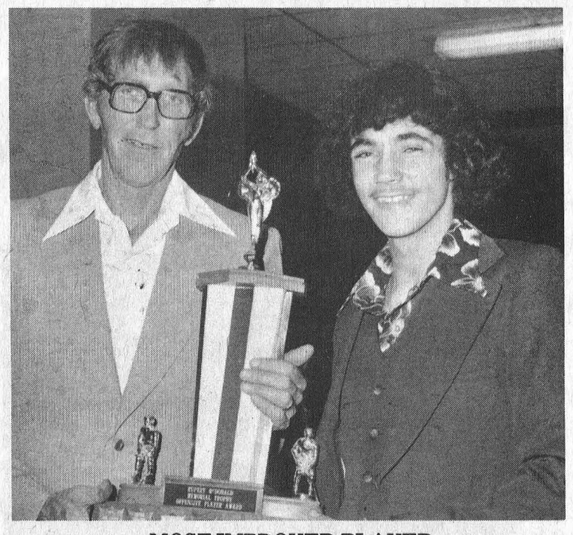

MOST IMPROVED PLAYER

The Don McLaren Trophy goes each season to the Most Improved Player. Les Robinson, left, presents the trophy to Randy Salmon.

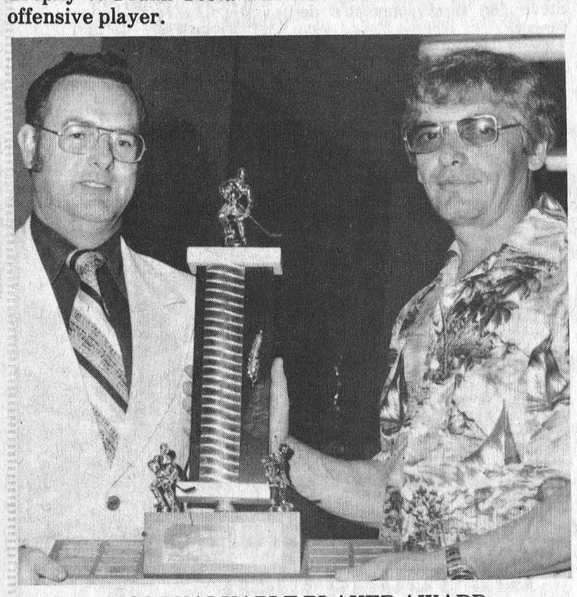

MOST VALUABLE PLAYER AWARD

The Royal Bank Trophy goes to the team's Most Valuable Player, and bank manager Lorne Finniss, left is pictured making the presentation to Mr. Testa who accepted on behalf of his son Frank who was late arriving.



COACH'S AWARD

The Coach's Award, donated to the club by Metcalfe and District Lions Club in memory of former Jets Coach the late Bill Linegar, was won by Jeff Holmes pictured happily accepting the award from coach Bob Gendron, left.



MANAGER AND COACH NOT FORGOTTEN

Team coach Bob Gendron (left) and manager Bev Skillen (right) both received glowing praise from their proteges and Jeff Holmes presents each with a team plaque.

Press Photos—Rowan



PRESIDENT'S AWARD

The beautiful President's Award goes each year to the player best combining ability, team spirit and leadership. Jeff Holmes accepts the huge award from Barry Lee.

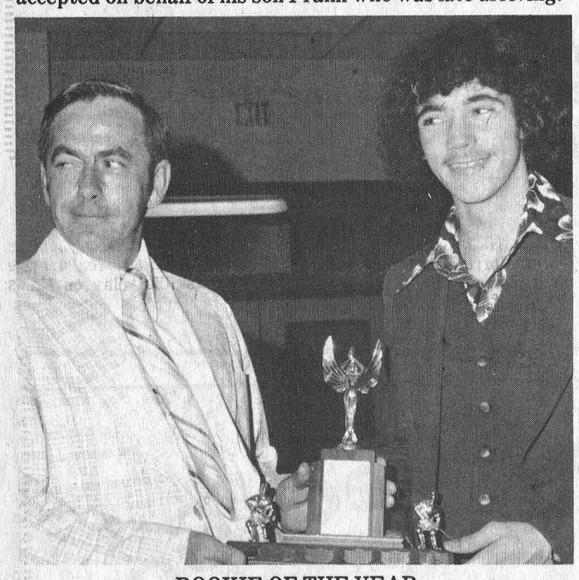

ROOKIE OF THE YEAR

Team manager Bev Skillen, left is shown presenting the Rookie of the Year award to Randy Salmon.

Jets Award Banquet Honours Metcalfe Players

Metcalfe Jets, although not winning any major league honours, did have a very successful season, both on the ice and at the box office.

Last Friday evening players, their parents and friends enjoyed a delicious banquet at the community centre followed by presentation of awards to deserving athletes.

Master of Ceremonies Doug MacDonald, speaking for the executive, reported the club will be opening the fall season in the 'black'. He congratulated the players for providing exciting games throughout the season and predicted the young team will be a force to contend with in 1978-79.

Mr. MacDonald introduced all members of the executive and paid special tribute to Mrs. Skillen for her efforts in assuring the success of the 50-50 lotteries. He also thanked all who had assisted the executive during the busy season.

Following presentation of awards all enjoyed an evening of dancing.

At Sutton's

MONDAY MAY15, 1978

Vernon Gay Nineties High Cross 609 Frank Acres.

High Single 253 Marcel Soucie.

Over 400 Club: 479 Harold Cowan; 461 Evelyn Cowan; 452 Daisy Robinson; 408 D. McKendry.

821-2680 822-1001

Bekkers STEAM CLEANING

Locally Owned and Operated

• STEAM CARPET CLEANING • PRESSURE WASHING

• FLOOD CLEAN UP

R.R. 1, MANOTICK HARRY BEKKERS Manager

FISHER STOVES

5 Models On Display

Other energy efficiency stoves available are: The Vermont, Downdrafter, Valley Comfort, Wonderwood, Atlanta, Findlay and Deville. We have the Welkum and Franklin Freestanding Fireplaces; also Northern Heatliner, Heatilator and Surefire Masonry Fireplace Forms. Insulated chimneys, pipes and accessories always in stock.

Winchester Fireplace & Stove Centre

VISIT OUR SHOWROOM AT 494 YORK STREET WINCHESTER, ONTARIO OR CALL 774-3632

Spring is beautiful, but...

Spring is work

100% COTTON - GREEN - SIZES 30-42

Work pants ..... 5.49 pr.

SIZES 15-17

Shirts to match ..... 4.95 ea.

G.W.G. Driller's Drill Work pants

Up to size 50 ..... 13.95

50 to 56 ..... 16.95

Shirts to match 12.95

Oversize & talls 13.95

BOOT SPECIAL

SIZES 6 - 12

Harvest boot REG. 27.99 19.99 pr.

Raina's THE FAMILY STORE

Northside Mall, Kemptville

EMBRUN Coming Events

CO-OP

La Coopérative d'Embrun Ltée

EMBRUN, ONTARIO

STORE: 443-2833 FEED: 443-2946 PETROLEUM: 443-2892

EMBRUN ELEVATORS LTD. 443-2196

A&R Grégoire Automobile Ltée., Ltd.

"Better Buys By a Country Mile"

NOTRE DAME ST., EMBRUN 443-2885

"Shop At Home Service"

Carpets, Electrical Appliances, Furniture

(Free Estimates) J.P. Maheu

EMBRUN SHOPPING CENTRE 443-2191

ST. LAURENT SHOPPING CENTRE 746-7352

CORNWALL 938-2243

O. Maheu

FONDEE 1896 ESTABLISHED

HENRI D'AOUST LUMBER LTD.

Home Hardware Cabinets & Appliances

Complete Kitchens And

ALL YOUR BUILDING NEEDS

TELEPHONE 443-2864 EMBRUN



Fastball

Embrun, although off to a poor start in South-Carleton Fastball play, appears to have a strong contender in this season's 6-club circuit. Although the powerful Osgoode 'Dusters' scored a victory in the first game which was part of the league's triple-header opener, the boys hope to hit a winning stride at home this Friday night.

Carlsbad Springs will be the visiting club and Don Lytle has a young team this season as his first step in building for the future.

Coach Richard Clement is studying the new league ruling concerning the insertion of a designated hitter into the line-up. Richard appears to have some reservations but agrees the change has some merit.

The umpires' association has taken the time to have cards printed explaining the change and it is expected before the season progresses much further most clubs will be adjusting to the new system.

Embrun will be visiting Metcalfe on Wednesday night, May 31st.

Get that warm weather tune-up NOW!!

We are open to provide general repairs to all makes of cars & trucks.

GET AQUAINTED SPECIAL 20% Off

all parts and labour until June 1st

MAPLEHURST MERCURY KEMPTVILLE ONTARIO

Give us the opportunity to service your car

258-5931 845 Prescott St., Kemptville

Strong Pitching Key

Intermediates Undefeated

Mountain Intermediate pitching staff of Dan Hogaboam and Murray Hyndman have given up just one hit in the team's last two victories.

Friday night ex-Winchester Royals lefty Dan Hogaboam combined with catcher Bob Williams for a no hitter as Mountain tripped up Heckston 4-1.

Monday night when the two teams clashed in a re-match Murray Hyndman had Ron Donelly calling signals for a one hit 3-2 win running his team's mark to three wins and no losses.

A seventh inning walk cost Dan Hogaboam the chance of a no hit shut-out in Friday's 4-1 win.

Heckston's Bob Templeton drew a seventh innning walk with Mountain leading 4-0. He advanced on a passed ball, went to third on a ground out and scored on Mike Armstrong's flyball.

It was a case of two former battery mates facing each other as Armstrong took to the hill for Heckston.

For the past two seasons Armstrong and Hogaboam propelled the Winchester Royals through very respectable seasons in the Interprovincial Junior circuit.

Mountain jumped to a 1-0 led in the first. Al McLean reached base on an error, advanced to second on a put out and raced home on Reg Hyndman's RBI single.

They touched Armstrong for another run on three singles in the fourth. Hogaboam led off with a one bagger, moved over on Les Selleck's hit and scored on another single by Chris Higgins.

Les Selleck gave his team a 4-0 bulge in the fifth driving in a pair on a hard single base shot.

Al McLean, reached on a bunt single and Reg Hyndman, walked. Both scored on the Selleck single with two out.

Chris Higgins and Les Selleck went two for three against Mike Armstrong, who took the loss on six hits.

Hogaboam fanned eight and gave up one run on no hits and one walk.

3-2 IN REMATCH

Monday night's re-match saw Murray Hyndman and Ron Donelly form the winning battery allowing two runs on one hit. Hyndman fanned 12.

Steve Summers and Doug McNeely absorbed the loss giving-up seven hits.

Hogaboam and Armstrong were duelling each other once again — this time in the offensive department.

Armstrong accounted for both Heckston runs scoring once and driving in another on a sacrifice fly while Hogaboam singled in two Mountain runs in the third inning. He also came up with an important sacrifice in the fifth putting the winning run on third.

Heckston hit pay dirt in the second inning for a 1-0 lead. Mike Armstrong walked, raced to second on a passed ball, was sacrificed to third by Steve Summers and scored on Bill Craig's flyball.

Mountain took a two to one lead the next frame on Hogaboam's two RBI single. Len McLean started the rally with a walk, advanced on Al McLean's pop-up and moved to third on Donelly's hit. Reg Hyndman walked before Hogaboam came to the plate. Mountain ended the inning with two men left on base.

Reg Hyndman broke up the tie in the fifth scoring the winning run on Chris Higgins fielder's choice.



Hyndman led-off with a double was moved to third by Hogaboam and beat a tag at home on the Higgins hit.

RECENT SCORES

May 15th, Mountain 4 — Brinston 3; May 16th, Kemptville 2 — Williamsburg 1; Heckston 6 — Morrisburg 4; May 19th, Mountain 4 — Heckston 1; Kemptville 4 — Ingleside 0; Williamsburg defeated Cardinal — no score available; May 21st, Williamsburg 1 — Morrisburg 0; Mountain 3 — Heckston 2.

Pats Down Pioneers For Fourth Win

Cardinal Pats chalked up their fourth consecutive Dundas Senior Fastball League victory Friday night in Williamsburg hammering the hometown Pioneers 8-2.

The defending champs hadn't played a game before the contest and Cardinal didn't give them a chance to work out any wrinkles in their game plan.

Williamsburg collected a pair of first inning runs off of Pats starter — Stan Woods — and held the 2-0 lead until the fourth when the errors and a lack of hitting began taking their toll.

Woods — who recorded his first win — shut-out Williamsburg over the next seven innings giving-up just five hits and six walks while striking out seven.

Doug Casselman went eight innings and was tagged for the loss allowing all eight Cardinal runs. Duke Roles took over in the eighth in the midst of a four run Cardinal rally.

Jack Backus — Cardinal's designated hitter — drove in two Cardinal runs with a triple and a single. Gary Christie also hit twice for the Pats and Wayne Jones pounded out a double.

Duke Roles was the only Pioneer with two hits.

Williamsburg's new face — right fielder Brian Thompson, a former Ottawa Turpin and Domville Ace — also hit safely.

The night before Ted Hoy improved his record to three wins without a loss as Cardinal nipped Maynard Roadrunners 2-1.

Mike Knapp lost his own game walking in the winning Cardinal run in the bottom of the ninth. He walked six on the night but the crusher came in the last frame with two out and bases loaded.

Hoy started his first game and went the distance on 13 strikeouts and seven hits.

Drifters, Aults Take Games

Ormond Drifters and defending Winchester Town League champion Ault Foods racked-up impressive wins in Monday night's double header.

Action finally resumed in the Town circuit after the last two doubleheaders were washed out.

The only two games completed prior to Monday night's action saw Toyes Hill whitewash Payless 5-0 and Aults battle Ormond to a two all draw.

Monday's results had both the Drifters and Aults maintaining their undefeated records. Ormond hung a 7-0 shut-out on Hydro — who were making their initial start of the campaign.

Aults breezed to a 10-1 win over Don's Payless in the opener.

Heading into Wednesday's game — May 24th — Aults and Ormond were tied at three, Toyes Hill had two points while Hydro and Payless were still looking for the win column.

Ken Williams and Fred Lobb shared the mound duties for Ault's in their 10-1 win over Payless.

Williams was responsible for Payless' only run in the second when Howard Henry singled and scored.

The winners jumped to a 5-0 lead in the first inning and never looked back. Williams drove in a couple in that frame with a double to right field.

Elzeon Raistrick was behind the plate for Aults.

Denis Ouelette pitched the loss for Don's with Bruce Kerr calling signals.

Terry Woods threw a three hit shut-out at Hydro in the nightcapper. Woods struck-out seven enroute to the Drifter win with Merv Patterson catching.

Brian Williams fanned ten Drifters but was tagged for 14 hits. He had Merle Reaney catching.

Ormond counted three runs in the first, one in the fourth and three more in the fifth inning.

Hydro stranded runners at different stages in the contest but couldn't get the hitting they needed to break the game open.

Errors Cost Mets Game

A couple of costly erors were the difference as Mountain Mets dropped a 5-2 decision in Hull to St. Redempteur last week.

Mets first Interprovincial Junior home game was to have been played in South Mountain last Thursday had to be cancelled when repairs to the back stop hadn't been completed by game time.

The new Smith Falls entry will supply the opposition for The Mets on Thursday, June 1st at 8:30 p.m. at the South Mountain diamond.

Bill Mullin and Dave Guy formed the losing battery for Mountain who scored both their runs in the second inning.

Jim Fawcett led off with a solo blast out of St. Redempteur park for Mets first run.

Terry Cross reached on a base hit, stole second. Dave Boyd then drew a walk putting runners at first and second.

Third baseman — Mitch Hutt — blasted a double scoring Cross for Mets second run.

A couple of Mountain miscues enabled St. Redempteur to go on to a 5-2 win.

Mountain's line-up includes Bill Moon Mullin pitching, Dave Guy catching, ex-Winchester Royal — Pete McLeod at first, Terry Cross — also a Winchester product — at second, Jim Fawcett at short stop and Mitch Hutt at third.

Patrolling the out-field were Ted Wardle, Dave Boyd and Steve Christie.

Mullin Tosses No-Hitter

Bill "Moon" Mullin's no hit 1-0 victory over Morrisburg Loyalists Sunday boosted Williamsburg's Steinberg Intermediates over the .500 mark in Grenville-Dundas play.

To date the fledgling Williamsburg entry has posted two wins against one defeat. Their only setback came in the opening game against Kemptville a narrow 2-1 count.

Rated as underdogs before the contest, the new Steinberg crew took ten innings to defeat the powerful Morrisburg squad — whose record slipped to zero and two.

Mullin went the distance on the mound walking none, striking out six, receiving three hit support from Pete McIntosh. Only two Loyalists found their way to first — both on errors.

Williamsburg stranded eight runners in the first nine scoreless innings before Rick Morrow started things rolling in the tenth.

Morrow lashed a double into right field and scored the winning run on Pete McIntosh's hard single to left field.

Besides McIntosh's three, Morrow's double, Steinberg's also got a hit from Barry Casselman.

Jim Morrell threw nine innings in a losing cause allowing five hits, no runs and three walks. He fanned 16 Williamsburg batters.

Cedar Glen News

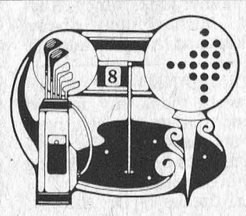

Thursday May 18th started another season of Men's Night with a fine opening crowd of 40 taking part in the first of the weekly tournaments.

Brent McIntosh showed little signs of a winter lay-off as he carded an excellent 2 over par 37 to take 1st low gross in 'A' Class. Jim Angel shot a fine round to capture 1st low net in 'A' Class. Other winners in 'A' Class were Gary McMillan with a 40, 2nd low gross and Bernie Curran with 2nd low net of 35.

Lloyd Guy captured 'B' Class 1st low gross with a steady round of 42. Gordie McMillan took 1st low net with a net 33. 2nd low gross went to Don McMillan with a 42 and Bert McIntosh won 2nd low net at 34.5.

'C' Class provided a rare situation as both gross scores tied at 49 and the net winners tied at 32. Play-back decided the following break-down of winners.

Jack Hunter led the field in 'C' Class with a 49. 1st low net in 'C' Class went to Gary Gates with a net 32. Eric Thompson shot a 49 to earn 2nd low gross and 2nd low net went to Bev Barkley with a 32.

The rain held off and the first mixed-two ball of the season turned out a success. Alan Stewart and Joyce Armstrong teamed up and walked away with the 1st low gross prize with a 47. 2nd low gross went to Bev Barkely and Stella Haystead. Jack Barkely and Marilynne Lahey were judged the most honest golfers with a 71. Dale Marcellus and Pat St. Denis, with a score of 70, were awarded the prize for the almost honest golfers. Ran Wylie and Weedena Jennings won a prize for their skillful play on No. 3 with a low of 5 and Hugh Eadie and Jessie Summers were rewarded for their "tireless effort" on No. 2 as they prevailed for an even 10.

Ladies Night will start the season off with 3 successive Monday nights of free golf lessons before switching to their regular Wednesday Ladies Night.

These lessons are available to all the lady golfers of the area and will begin at 6:00 o'clock on May 29th. So, Ladies if you are just beginning or want to improve your game, leave the kitchen chores to the family and come out and enjoy yourself.

Saturday May 27th is the date for the Annual Dr. Locke Tournament. This is a Men's Tournament with separate classes of A, B, C, Tee-offs between 10:00 a.m. and 1 p.m.

Special note to all members: Don't forget June 17th!!

ONLY ONCE IN A LIFETIME

The **HOLY SHROUD** is displayed once every 50 years. You can witness such a display in Turin, Italy this year from August 27 to October 8, 1978.

Allan's Travel Service has organized two fully escorted 15-day tours. One leaving August 24 returning September 8, the second leaving September 21 returning October 6. You will visit Brussels, Paris, Lyon, Nice, Turin, Geneva, Luxemburg.

Price per person based on double occupancy **$1,159.00**

This price includes:

*—Air Transportation from/to Montreal
—Surface Transportation by deluxe chartered bus
—Hotel Accommodation in Twin Rooms with Private Bath
—Two meals per day plus two lunches enroute

*Air Fare based on Charter Class Fare requiring booking at least 45 days before departure.

LEISURE CRUISE TO BERMUDA AND NASSAU

For Single People Of All Ages.

On the S.S. Rotterdam, there is room for all the exciting things that make a cruise such an unwinding varied vacation.

Departure August 26 **$746.00 per person**

Escorted from Ottawa by Ms. Juliette Bonnenfant.

For detailed information contact:

Allan's Travel Service **Allan's Travel Service**
56 Sparks St., Suite 319 Ottawa, Ontario 238-5696
30 Metcalfe St. Ottawa, Ontario 237-0400

ACTA

Keith Wagner's
Backhoe Service
Trucking
Sewer & Water
Septic Tanks and
Weeping Bed
Installation
774-3848

GRAIN SYSTEMS INC.
IN GRAIN DRYER

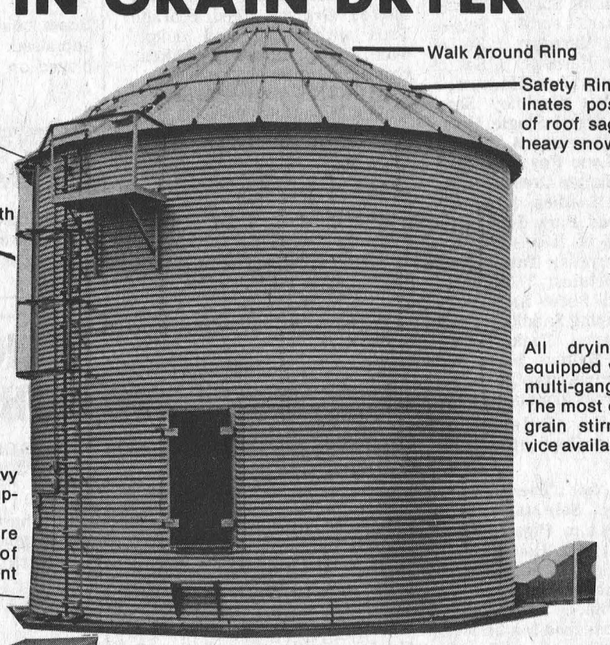

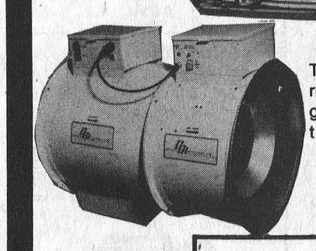

AERATION AND DRYING FANS
The most efficient design in the industry ... it's reversible ... the air flow can be directed up through the grain, or turn the fan around, reverse the grille to pull the air down through the grain and exhaust.



LOUVER FAN GUARD
Louver fan guard opens automatically when fan starts ... closes when fan stops.

We offer a complete line of grain handling equipment to meet your commercial or on farm requirements.

We sell, service and build our product ★ A COMPLETE PACKAGE DEAL ★

INTER-PROVINCIAL GRAIN SYSTEMS LIMITED

We sell, service and build our product ★ A COMPLETE PACKAGE DEAL ★

Jim Graff
GRAIN SYSTEMS SPECIALIST
85 Dufferin St., Perth, Ont. K7H 3A5
Telephone: 1-613-267-3803

Get Tough.

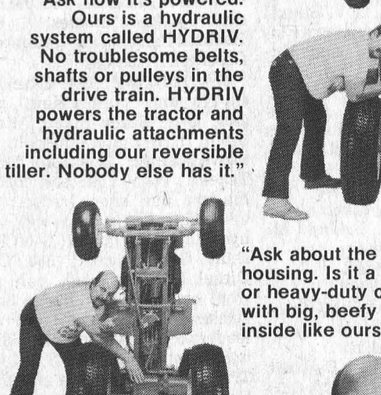

Get a tough Case Lawn and Garden Tractor

We're looking for tough customers who'll ask a lot of hard questions. Because we've got the right answers.

"Ask about the frame. Is it a rugged twin-channel frame like this?"

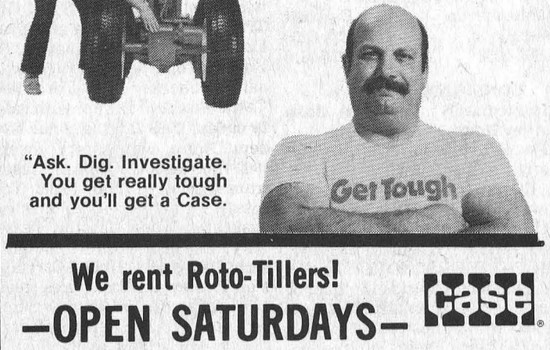

"Has it got heavy-duty king pins and cast iron front axle? Ours does."

"Ask how it's powered. Ours is a hydraulic system called HYDRIV. No troublesome belts, shafts or pulleys in the drive train. HYDRIV powers the tractor and hydraulic attachments including our reversible tiller. Nobody else has it."

"Ask about the rear axle housing. Is it a lightweight or heavy-duty cast iron, with big, beefy gears inside like ours?"

"Ask. Dig. Investigate. You get really tough and you'll get a Case.

We rent Roto-Tillers!
–OPEN SATURDAYS–
case

ACRES EQUIPMENT LIMITED
Winchester 774-2834

9¾%
[RESIDENTIAL]
First Mortgages
"The Best Deal For Homeowners"
• Buying A Home • Selling A Mortgage
• Consolidating Debts • Home Improvements
• Mortgage Coming Due • Cash For Any Purpose
12% Second Mortgages
Vic Blake
443-3633 - 443-3735
596 NOTRE DAME,
EMBRUN, ONTARIO
"Your Independent Mortgage Broker"

Official Opening of Matilda Township Community Hall

OPEN HOUSE - SAT. JUNE 17

Everyone welcome 1 p.m. - 5 p.m.

— Bazaar and Bake Sale by Senior Citizens
— of Matilda Township (Helping Hands)

Matilda Band - Be on hand for the official ribbon cutting at 2:30 p.m.

OPENING DANCE 8 p.m. - 1 a.m.

2 Bands - Country Cousins - Country Green

Tickets available from Hall Board Members (Limited Quantity to Hall Capacity).

$3.00 PER PERSON

Evelyn Coleman 652-4009
Dwight Gilmer 989-5397
Gordon Empey 652-4680
Jim Locke 652-4051
Patrick Murphy 652-4960
Norm Tinkler 989-5299
Judy Payne 652-4401

WINCHESTER Press CLASSIFIEDS

TO PLACE CLASSIFIED ADVERTISEMENTS PHONE 774-2524
BEFORE NOON TUESDAY

CARDS OF THANKS

CARD OF THANKS—Words cannot express our feelings, as we like to say "thank you" to our family, friends and neighbours for their kindness and support at, and since the time of our bereavement.

We thank each and everyone for the many cards of sympathy, flowers, donation to the heart fund, Bible society, Children's hospital and the Christian Reformed World Relief Committee.

For all the food brought to the house, and those who helped out at home in many different ways.

Your acts of kindness will always be remembered. The Lord bless you all.

—Arie, Janny, Jack, Nancy, Raymond, Michael and Shawn Geurkink and Diana Strader. 5c

CARD OF THANKS—I would like to sincerely thank my family, sister and mother, my relatives, friends and neighbours for flowers, cards gifts and visits during my stay in hospital.

Special thanks to Dr. Slowey, 1st floor staff, and to Rev. Jackson for his visits and prayers.

I shall always be grateful.

—Mrs. Pearl Thoms 5p

CARD OF THANKS—We wish to express our sincere thanks to relatives, neighbours and friends for sympathy extended to us during our recent bereavement in the loss of a kind and loving father, Elzie Johnson. Your cards, flowers, donations to the Heart Foundation, Cancer Society and Womens Auxiliary to the Winchester District Memorial Hospital were very much appreciated. A special thanks to each one who called on our father while in Nursing Homes and Hospital, to the Nurses for their kind care, and to Rev. Howard Smith for his many visits and words of comfort.

—Bea, Lorna and Walter 5p

CARD OF THANKS—I would like to say thank you to the nurses and doctors on third floor at the Hotel Dieu Hospital. Also to the ones who helped looking after Tracy and Jennifer. Special thanks to ones who sent cards, gifts, flowers, and other things which made your stay more pleasant, again I say thank you.

—Mrs. Jean Kennedy 5p

CARD OF THANKS—Sincere thanks to my family, relatives and friends for their gifts, visits, cards, phone calls and the many lovely flowers. Special thanks to Dr. Howard Justus, Rev. L.M. Ferguson, Rev. M. Maxted and all the nurses of first floor, for their wonderful care while I was a patient in Winchester Memorial Hospital.

—Mrs. Evelyn Crump 5p

CARD OF THANKS—We would like to take this opportunity to thank our relatives, friends and neighbours for the flowers, cards and donations to their favourite charities in memory of Roy Shaver. Dear Father of Arnold and Grandfather of Donald and Marilyn. Special thanks to Carleton Lodge, to Vice and Craig Funeral Home, to the pall bearers and to Rev. Charles MacLean, and to the church for serving lunch. Your thoughtfulness will be with us always.

—The Shaver Family 5p

COMING EVENTS

NATIONVIEW FUN NIGHT
Wednesday, May 31st, 1978, from 7:00 to 9:30 p.m., all proceeds to South Mountain Recreation Committee for the new Park. White elephant sale, plants, books and bake sale, raffles, games of chance, prizes, progressive euchre beginning at seven-thirty. Something for everyone. It all takes place at Nationview School, South Mountain. Mark the date, bring your friends. Y'all come! 4-5p

BIKE-A-THON
Participate in Winchester Township Snowmobile Club Bike-A-Thon, Saturday, June 3rd. Be eligible to win one of 2 high performance professional skate boards or a $10 gift certificate. Start at any of the three check points along the 32 kilometre course between 8 a.m. and noon. Sponsor sheets available at The Sport Shops and Pharmacies in Chesterville and Winchester, Morewood Restaurant, Ormond General Store, Levere's Store in Winchester Springs and McMillan's Store in Dunbar. Free soft drinks available at each check point. 3-6c

LUNG ASSOCIATION ANNUAL MEETING
Eastern Counties Lung Association will hold their annual meeting Tuesday, May 30th, 1978 at the Hotel Dieu Hospital at 7:30 p.m. featuring a presentation of programs. (Conducted locally, and provided by your Christmas Seal donations.) Refreshments will be served. Public is most welcome. 4-5c

COMING EVENTS

GRAND OLE OPREY
SATURDAY, MAY 27, 1978
Osgoode Community Centre. Featuring - The Kitty Wells Show plus The Stonemans. Ticket Information 826-2369. 4-6c

MIXED PARTY
Mixed party in honour of Keith McRoberts and Sue Sullivan, Friday, May 26th, 1978. Winchester Community Hall. Music by Shad's Disco. $2.00 per person. 9 p.m. — 1 a.m. Age of majority required. Everyone welcome. 4-5p

MIXED COMPANY
Professional Band at reasonable rates. Call Bill Savage, 821-2310 or 829-3198; Mark Thompson, 224-6744. 44tfc

LIONS CLUB AMATEUR HOUR
Morrisburg Lions Club in conjuntion with Old Home Week will be presenting its annual Amateur Hour on Monday, July 3rd at 8:30 p.m. in the Morrisburg Arena. Admission is adults $1.50, children 7-12 $1.00, and six and under free. Contestants are required and may obtain entry forms by writing Lion Gerry Rosenquist, Box 527, Morrisburg, Ontario, K0C 1X0, or phoning the St. Lawrence Medical Clinic at 543-2963. No entry fee. Anything goes. Number of contestants limited. 4-9c

"MERCEY BROTHERS"
Dance to the "Mercey Brothers" on Saturday, June 17th at the Edwardsburg Community Centre. Sponsored by the Spencerville Agricultural Society. Advance tickets only. Phone 658-5614. $8 per person includes lunch. 4-5c

GOLDEN ANNIVERSARY
Appreciation dinner honouring Dr. and Mrs. C. E. L. Morrow on the occasion of the doctor's Golden Anniversary Year in the medical profession, Wednesday, June 21st, 1978, Metcalfe Community Centre. Program begins 6 p.m. Dinner served 7 p.m. $6.50 per person. Admission by ticket only. Tickets must be picked up by June 10, 1978. For tickets phone Lorne Harrison, 821-2474; Eldon Brownlee, 826-2201; Doreen Acres, 774-6932; Ron McHugh, 822-2118; Evelyn Walker, 821-2426; Doug Stewart, 821-2676. 4-5c

GARAGE SALE
Garage sale sponsored by the First Winchester Cub and Scout Packs on Saturday, May 27th, 9 a.m. to 5 p.m. at Lillian Fletcher's, 472 Fred Street, Winchester. Articles may be left at above address. No clothing please. 4-5c

BASEMENT SALE
In Anglican Church Hall, Winchester, May 26th. Opens at 9 a.m. Any pick-ups call 774-2038 or 774-3237. 4-5c

DANCE
Teen dance, June 2, 1978 from 9 — 12, featuring Duke of Earl, South Mountain Fire Hall. 4-6c

TRIBUTE NIGHT FOR DR. F. KINNAIRD
On Friday, June 2, 1978, the people of Russell and area will be dedicating their Community Centre to Dr. Frank Kinnaird for over 40 years devotion to the community. Public invited to attend. Unveiling ceremonies at 8:30 p.m. and a reception at 9:00 p.m. in the Arena to mark the occasion. 4-5c

ANNIVERSARY SERVICES
75th Anniversary celebrations, Kenmore United Church May 28th. Rev. Tom Sherwood will be the preacher at the 10:00 a.m. service. At 8:00 p.m. there will be a service of praise featuring The In-laws, Peggy White, Rev. James and Mrs. Paul, Mr. and Mrs. Arnold Sharp and daughter Lynn. Light refreshments and Birthday Cake at the close of the evening service. 5c

COUNTERWEIGHT IS "SLIM FOREVER"
A permanent way to lose weight and keep it off for the rest of your life. Mondays, 7:30 p.m., Henderson Hall, Winchester, Tel. 774-3321. Wednesdays, 7:30 p.m., Holy Trinity Anglican Church, Metcalfe, tel. 821-2500. 3

GUY LOMBARDO'S ROYAL CANADIANS
Metcalfe R.A. presents Guy Lombardo's Royal Canadians, Wednesday, May 31st, in the Metcalfe Community Centre. Dancing 9 to 12:30 p.m. Will those who have ordered tickets please pick them up as soon as possible. Tickets still available by calling 821-2676 or from any R.A. member. 5c

MIXED STAG
Mixed stag in honour of Gary Barkley and Laurie Stata, Friday, May 26, 9 p.m. Bouck's Hill Legion. Music by Combination Country. 5c

CHURCH SERVICE
Williamsburg I.O.O.F. Church Service, Sunday, May 28th, 10:30 a.m. Meet at the I.O.O.F. Hall. 5c

COMING EVENTS

25TH ANNIVERSARY
The family of Kenneth and Hazel Prunner, welcome friends and neighbours to join in the celebration of their parents' 25th Wedding Anniversary. Reception to be held at the Williamsburg (Boucks Hill) Legion Hall on May 27th, from 8:30 p.m. to 1:00 a.m., featuring "The Country Green". 4-5p

BARBER SHOP QUARTET
Coming to Morewood United Church "The Leeds and Grenville Good Time Music Company", featuring Barber Shop Quartet Singing with Dave Irwin. Saturday May 20th, 8 p.m., Adults $2.00 Children $1.00. Refreshments. 5c

DANCE
Dance, May 27, 1978, I.O.O.F. Hall, South Mountain, in aid of Mountain Ladies' Softball Team. Admission $2.00. 5p

WINCHESTER TOURS
Winchester Tours, Kitchener-Waterloo Trip, June 1st-4th, still have a few seats left. Visit communities, Kitchener farmers market, guided tours of Kitchener-Waterloo and area. Cost: $130 includes bus, 3 nights hotel, buffet supper, Sunday Brunch, baggage handling. For further information call Winchester Tours 774-3736 or visit 520 St. Lawrence St. Winchester. 5c

PIE AND CHEESE NIGHT
Pie and Cheese Night including Fashion Show, Bake sale and Band Concert, Maple Ridge Senior Public School, May 31, 1978 from 7-8 and 8-9 p.m. $1 per ticket or $4 per family. Proceeeds will go to the Maple Ridge School Council. Tickets are available from some of the students. 5c

BAZAAR AND BAKE SALE
The Senior Citizens of Matilda Township "Helping Hands" will hold a bazaar and bake sale at the opening of the new Community Hall. Anyone wishing to donate crafts, plants, small 25 cent parcels and special home baking can bring thier articles to the opening or to Mr. Fred A. Zandbergen Sr., R.R.2, Brinston. For more information call 652-2351. 5-8c

CELEBRATING OUR 40TH WEDDING ANNIVERSARY
Harry and Marguerite Given will be at home Sunday, May 28, 1978 from 1 to 5 to welcome relatives, friends and neighbours. No gifts. Just best wishes. 5c

LIONS WEEKLY BINGO
Lions of Winchester, Ontario, Inc., Weekly Bingo. Every Monday evening in the Lions Hall for Senior Citizens. Doors open at 6:30 p.m., 1st game at 8 p.m. Admission $1.00 (minimum age: 16 years). Jackpot $300, 53 numbers to be called. Consolation $25.00. 15 regular games of $10.00. 5 Share the Wealth games and 1 Winner Take All. Licence No. 194989.52tfc

MOTHER'S CLUB
Seaway Community Services is sponsoring a program for mothers and children of the Dundela-Glenbecker area. Those interested please come to the Dundela Community Centre any weekday between 10:00 a.m. and 3:00 p.m. For further detail call 543-2901. 5c

AUCTION SALE

TWILIGHT AUCTION SALE
HOUSEHOLD EFFECTS AND ANTIQUES
FRIDAY EVENING MAY 26
6 p.m. (sharp)
Kyle Drive, Morrisburg.
To settle estate of Blanche Smyth.

2 Refrigerators, good working order; Beach Electric Stove; Electric Washer; Complete Iron Bed Springs and Mattress; Living Room Armchair; Dresser, with bevel edge mirror; Small Table; Bed and Mattress; Dresser and Oval Shape Mirror; Hot Water Steam Radiator; Bedside Table; Square Table; White Dresser; 2 Chests of Drawers; Several Sets of Curtains, Antique Dresser; I Bed Springs and New Mattress; Small Table; Quilts; Blankets; Feather Pillows; Bedding; Lamp Table; Chesterfield, converts into bed, with chair to match; 3 foot Stools; 2 Arm Chairs; Several Lamps; Coffee Table; Books; Chrome Table and Chair Sets; Card Table; Lots of Sealers; 3 Odd Antique Chairs; Antique Extension Table; 2 Cupboards; Many Dishes; Pots and Pans and articles too numerous to mention.

TERMS — CASH
PROPRIETOR
ESTATE OF BLANCHE SMYTH
AUCTIONEERS
Mahlon Zeron 652-4697 or 652-2036
Hugh Fawcett 774-6200 or 774-3610

TRY A PRESS CLASSIFIED!
Phone 774-2524
THE WINCHESTER PRESS

AUCTION SALE

AUCTION SALE
HOUSEHOLD FURNITURE, ANTIQUES AND TOOLS
In the town of Winchester on Ottawa Street, South.
SATURDAY, MAY 27
12:30 p.m.

McCleary Easy Frost Free Refrigerator, perfect condition; Moffat Gas Stove; Chesterfield and Chair; Electric Lamps; Bedding; B & W Television; Vacuum Cleaner; Hot Plate; Pots and Pans; Utility Table; Electric Clock; Toaster; Iron; 2 Lawn Chairs; Garden Hose; Mail Box; Lawn Mower; Roto Tiller; Log Chains; Snow Fence; Wheelbarrow; Forks; Shovels; Ladders; Saws; Chest of Drawers; Platform Rocker; Occasional Chair; Portable Clothes Dryer; Drapes; Pole Lamps; T.V. Lamp; Electric Radio; Sleigh. Sleigh.

ANTIQUES: Dining Room Table, 6 Chairs and Side Board; China Cabinet; 4 Steel Beds with Brass Trim and Mattress; 2 Dressers; 3 Wash Stands; Wooden Kitchen Table; 12 Wooden Chairs; 5 Rocking Chairs; 1 Wicker Rocking Chair; 4 Parlour Tables; Beaver Treadle Sewing Machine; Picture Frames; Battery Radio; 3 Trunks; 3 Fern Stands; Peanut Jar; Dishes; Coal Oil Lamp; Lantern; Copper Boiler; Washing Machine with Copper Tub; Cheese Boxes; Piano Stool; Gramaphone; 2 Cistern Pumps; Old Books; Mantle Clocks; Sealers; Flat Irons. Numerous other articles.

TERMS—CASH
PROPRIETOR
Arthur Hutt
AUCTIONEER
Harold Ball
Telephone 448-3161 5c

AUCTION
HOUSEHOLD AND CONSIGNMENT
..In new green building on N. side of Hwy. 2, Iroquois, Ontario.
SATURDAY, JUNE 3
12:00 noon, until completion

HOUSEHOLD EFFECTS: Vilas Maple Bedroom Suite, double bed with mattress, spring, night table, chest of drawers, 50" dresser with mirror; Knechtel Bedroom Suite, 2 single beds and mattresses, night table, maple coffee table and end table, sofa and chair, occasional chair, rocker, T.V. lamp, pole lamp, smoker, oval rug, sisal rug; Krug Maple Dining Room Set, table and 4 chairs, hutch cabinet; Regina Sewing Machine; Lewyt Vacuum, roll along; Floor Polisher; Shop Vacuum; Iron; Ironing Board; Portable T.V., 20", black and white; Barometer; 8-track Stereo and Tapes; Transistor Radio; Refrigerator; Kenmore Washer, 8 programme; Weight Scale; 2 Glass Lamps; 2 Night Tables; Kenmore Electric Stove, 24"; 2 Tubs, square, metal; Aluminum Step Ladder, 6'; Wooden Step Ladder, 6'; Table; 3 Folding chairs, wooden; Mason Jars; T.V. Antenna, new; Knitting Machine; Wheel Barrow; Cement Mixer and Electric Motor; Trailer Hitch; Spare Wheel; Lawn Mower; Coleman Stove; Dehumidifier; Tarp; Trouble Light; Plastic Hose; Ball Bearing Saw Mandrel, with pulley; Power Router; Auto-scroller Saw; Timing Light; Sander; Electric Drill, ½"; Transit Skill Saw; ½" Impact Wrench; Planes; Squares; Hand Saws; Oak Flooring, 20 sq. ft., T.V. Stand; Polaroid Land Camera and Flashgun; Copper Wire and Fittings; Rope Hoist; Clay Pots; Mechanics Tool Chest, large; Many Dishes; Rakes; Shovels and Garden Tools too numerous to mention; 1 Washer and Dryer; 1 Maple Dining Room Set; 1 Coppertone, 4 burner, Stove.

Consignments being taken at the hall after 10 a.m., Friday. All saleable items accepted.

PROPRIETOR
JOHN HARVEY
MORRISBURG, ONTARIO.
TERMS — CASH
AUCTIONEERS
Mahlon Zeron 652-4697 or 652-2036 — Hugh Fawcett 774-6200 or 774-3610

CONSIGNMENT SALE
..Immediately following John Harvey House Sale.
Furniture, Collectable and many small articles.
CONSIGNMENTS BEING ACCEPTED NOW
Contact Auctioneers or Mrs. Carl Empey, Iroquois, 652-2036. AUCTIONEERS' NOTE: This is an excellent Household Sale of Furniture, most of which is new and of the highest quality. This sale is being held in Iroquois because of space shortage on the owners premises and the possibility of rain. We hope the consignment sale following will be of interest and consignments are being taken now. Come early and spend the day.
Lunch Available 5-6c

AUCTION SALE

ESTATE AUCTION SALE
FARM MACHINERY, ANTIQUES AND SOME HOUSEHOLD EFFECTS
..On Lot 28, Con. 2, Twp. of Osgoode, 3 miles south east of Osgoode Village on the Old Prescott Road.
SATURDAY, MAY 27,
at 1 p.m.

To settle the estate of the late Walter Cleland, the following items will be sold: I.H. Farmall Super C Tractor, with front end loader, good condition; I.H. Farmall A Tractor, good condition; Ariens 8 h.p. Garden Tractor with 38" mower, electric start, 1 year old; Pull Type Hay Mower; I.H. 21 U. 7' cut Hay Mower; Hay Wagon, with rack; Case Hay or Grain 28 ft. Elevator; 18 ft. Grain Auger; I.H. Side Delivery Rake, on rubber; Cockshutt Manure Spreader, on rubber, good condition; Double Set of Discs, pull type; 2 Furrow Horse Drawn Plow; Massey Harris 13 run Seed Drill; 7 section Drag Harrows; 4 section Flat Harrows, like new; Fanning Mill; Grind Stone; 2 Furrow Taco Tractor Plow, 10" bottoms; 2 Horse Cultivators; 2 Wheeled Spray Cart; Saw Horses; Water Tank; Land Roller; Bale Buncher; I.H. 8 ft. Cultivator; I.H. Hay Loader; Grain Binder; Dump Rake; Cockshutt Manure Spreader, on steel; Bale Fork, for front end loader; 2 Grain Vatts; 2 Wheel Barrows; Circular Saw, good condition; Steel Stone Boat; Wrapping Chain and Hay Fork; Set of Scales; Small Quantity of Straw; Forks and Shovels; Corn Husker; Assorted Horse Harness; Set of Sloop Sleighs; Whipple Trees and Neck Yokes; Set of Cattle Dehorners; Tires and Rims; Bicycles and Parts; Windows and Screens; Adze; Axe; Grease Gun; Picks; Glad Iron; Long Saw; Bench Saw; Drag Saw; Long Drive Belt; Building Jack; Snow Fence; Hand Weed Sprayer; Wooden Extension Ladder; Assorted Old Chairs (some antique); High Wooden Antique Cupboard; Chrome Kitchen Set; 2 Antique Cupboards; 1 Dresser; Candle Molds; Assorted Household Effects; Many unlisted articles.

TERMS — CASH
Owners and Auctioneers are not responsible in case of accidents.
PROPRIETOR
MRS. WALTER CLELAND
AUCTIONEERS
Carson Hill 821-2946
Stewart James 821-2784 4-5c

COMPLETE DISPERSAL OF DB FARMS VARS, ONTARIO
AUCTION SALE
OF
Cattle, Pigs, Horses, Ponies, Trucks, Tractors, Machinery and Equipment Etc. Regional Road 8, Con. 7, Ottawa Carleton, West of Vars Village at DB Farms, Vars, Ontario.

SATURDAY, JUNE 3RD 1978
10 a.m. sharp

LIVESTOCK: 116 Charolais And Hereford Cattle, consisting of the following: 38 Cows, several with calves; 42 Steers, 1 yr. to 2½ yrs.; 13 Heifers, 1 yr. to 2 yrs.; 2 Bulls, 2 yrs.; 21 Calves.

PIGS: 32 Bred Sows; 11 Sows, with 75 piglets (1 wk. to 4 wks); 162 Weanling And Feeder Pigs; 4 Breeding Boars.

HORSES AND PONIES: Team of Clyde Geldings; 1 Appoluso Gelding, 17 hands; 2 Quarter Horse Mares; 1 Quarter Horse Mare, 2 yrs.; 1 Quarter Horse, 1 yr.; 1 Hackney Cob Tail Mare (Crackers Princess); 2 Fine Harness Hackney Ponies; 1 Fine Harness Pony, 2 yrs. (daughter of Crackers Princess).

MACHINERY: 1030 Case Diesel Tractor (Comfort King), with cab; 8 ft. Dozer Blade Attachment, hydraulic controls for above tractor; 2130 John Deere Tractor, with front end loader, manure and snow bucket; 560 Cockshutt Diesel Tractor, with hydraulic attachment; 540 Cockshutt Gas Tractor; 580 Case Diesel Backhoe, with cab and front end loader; 1 Large Snow Bucket, to fit case front end loader; 530 Case Diesel Backhoe, with front end loader; TD14 IHC Track Loader; D7 Caterpillar Dozer, with hydraulic blade; 1975 Ford ¾ Ton Pick-Up Truck, with safety check; 1973 Ford 500, Cattle Box And Dump, with safety check; 1969 International Tandem Dump, with safety check; 1962 International Dump, broken transmission; 10 Ton Float Tag Along Trailer, tri-axle, electric brakes; 2 Wheel Trailer, heavy duty; 2 Wheel Trailer, tilt platform; 2 Wheel Under-Carriage For Trailer, airplane tires, electric brakes; Case 5 Furrow Semi-mounted Plough, trip moulboard safety; M.F. Discs, hydraulic lift, wing type, 21 ft.; Chain Harrows, 4 sections, 21 ft.; 3 Furrow Disc Plough, pull type; Cockshutt 2 Furrow Plough, 3 ph, safety trip. Triple K Cultivator; Fertilizer Broadcast Spreader, 3 ph; Land Roller, 15 ft.; Cockshutt 18 Drill Grain Seeder, fertilizer attachment; John Deere 4 Row Corn Planter; Weed Sprayer Pull Type 20 ft Boom, continental; New Holland Haybine No. 479; 5 ft. Rotary Mower, 3 ph; New Holland Side Rake; Case Side Rake, pull type; New Holland 276 Baler, with no. 58 bale thrower, with electrical controls; 4 Smale Bale Racks; 4 7 Ton Martin Wagons, with implement tires; Hay and Grain Elevator, 46 ft.; Hay Elevator, 30 ft.; 2 Dion Forage Boxes, with 9 ton wagons and floatation tires; New Holland Two Row Corn Harvester, with electric spout control; New Holland No.790 Manure Spreader, dual wheels; New Holland No. 235 Manure Spreader; Super Rhino Rear Blade; Allis Chalmers S.P. Combine; Future Feed Lot Bunk Buzzard, for pit silage; Tractor Post Hole Auger 10"; Husky Snow Blower, double auger 3 ph; Dodgen 1000 lb. Pressure Cleaner, P.T.O.; Diversey 500 lb Pressure Cleaner, electric; Kelly Log Splitter, 3 ph, new 1976; No. 10 Steel Portable 100 Cattle Corral and Loading Chute, new 1976; Western Cattle Rack, for ½ or ¾ ton truck; Cattle Scale; Hay Wagon or Small Truck Semi Portable Scale; Stone Picker for Tractor Loader, new 1976, with storage auger; Richie Cattle No. 5 Heater Waterers; Mixmill 5 HP for grinding and mixing 5 grains; Electric Grain Roller; Beatty Mahaska Auto Metering Pig Feeder, complete with 13 drops; 2 - 8 Ton Bulk Feed Tanks, with auger; 1 - 5 Ton Bulk Feed Tank, with auger; 500 Gal. Portable Fuel Tank, on trailer; Portable Hay or Silage Feed Rack; 1000 Bushel Grain Storage and Drying Bin; 2000 Bushel Grain Storage and Drying Bin; 2 Grain Blowers, one with propane attachment drying unit and power take-off attachment; 1 Grain Cleaning Unit; 2 - 8000 Gal. Steel Water or Grain Storage Tanks; Double Martin Hog Feeder; Misc. Pig Feeders; Quantity of Pig and Cattle Waterers; Hurst Calf Creep Feeder; Hurst Hay Feeder; 3 Mineral Feeders; Cattle Oiler and Back Scratcher; John Deere Chain Saw; Remington Chain Saw; Fence Posts; Approx. 5000 Bales of Hay; Approx. 500 Bales of Straw; Quantity of Silage; Approx. 100 Bags of Baled Shavings; Approx. 1000 Bushels of Oats; Many other articles too numerous to mention.

HORSE EQUIPMENT: Single Horse Sleigh; Single Pony Sleigh; 3 Cutters; 1 Wagon, horse size; Double Horse Trailer Tandem, with dressing room; Fine Harness Horse Size Show Buggy; 2 Hackney Pony Show Buggies; 1 Pony Size Roadster Show Buggy; 1 Horse Training Sulky; 1 Breaking Cart, chariot style; 2 Sets of Team Work Harness; 1 Set of Team Show Harness; 1 Set of Team Hackney Show Harness; 4 Sets of Single Hackney Show Harness; 1 Set of Single Horse Fine Show Harness; 4 Western Saddles; 4 Lone Foy, Cut Back Saddles; 1 Hunter Dressage Saddle; 4 Park Saddles, large and small; 1 Road Pony Show Harness; 2 Sets of Roadster Pony Working Harness; Tack Room Roof and Curtains; 3 American Saddle Bred Show Saddles; 3 English Jumping Saddles; Set of Horse Clippers; Tack Boxes; Bridles and Halters, horse and pony size; Numerous other articles too numerous to mention.

ANTIQUES: Sideboard; Churn; Clothes Cupboard; Other Items.

Auctioneers Note: There will be two auctioneers. Sale starts sharp at 10 a.m.; 11 a.m. Pigs and Hog Equipment, 1 p.m. Horses, Ponies and Equipment etc., 1 p.m. Farm Machinery followed by Cattle. Machinery and Equipment is in extra good condition as most of it has been purchased in the last few years and is just like new.

TERMS OF SALE — CASH OR CERTIFIED CHEQUE
PROPRIETOR
D. E. BROWN
Tel. 745-1548, Res. 733-4495
AUCTIONEER
Norman Rivington
835-2747 5c

Fitness is fun. Try some.

AUCTION SALE

ESTATE AUCTION SALE
FURNITURE AND ANTIQUES
In the village of Avonmore, Ontario.
SATURDAY, MAY 27
1 p.m.
ESTATE OF MRS. FLORENCE MacRAE
Viewing from 12 - 1 p.m. day of sale. Not responsible for accident on property day of sale.
TERMS—CASH
AUCTIONEER
Murray Blair
Avonmore 346-5568 5c

AUCTION SALE
FURNITURE AND ANTIQUES
The Village of Winchester, at 485 Caleb Street, at the residence of Dr. Byers.
FRIDAY, MAY 26
6 p.m. sharp
TERMS—CASH
PROPRIETOR
Mrs. Irene Byers
Murray Blair
Avonmore 346-5568 5c

FARM AUCTION
CATTLE, MACHINERY, HOUSEHOLD EFFECTS AND MILKING EQUIPMENT
..Lot 8, Concession 2, Finch Twp. 2 miles W. of Finch or 6 miles E. of Chesterville, on Hwy. 43.
SATURDAY, MAY 27
12:30 p.m.

HOUSEHOLD EFFECTS (to be sold first)—G.E. Vacuum Cleaner, new; Vincent Freezer, 9 cu. ft., 3 yrs. old; Office Desk and Chair, 30 x 54; Coffee Table; Chrome Table and 4 Chairs; 3 Wall Clocks; 5 Electric Lamps; Double Bed and Mattress; Roll of Flooring, 106" x 16'; Cupboard with Shelving, 8' 4" x 13'; Kenmore Stove, 4-burner, oven; Shower Unit; Stainless Steel Sink and set of Double Taps; Living Quarters, 20 x 16 with panelling inside; Porch Addition Over Trailer, 8 x 12; Olympic Radio and Record Player and Television; Record Player.

MACHINERY—Int. 574 Diesel Tractor, 4 yrs old; Int. B-27 Diesel Tractor with loader and bucket; Int. Baler; M.F. Manure Spreader, No. 45, P.T.O.; M.F. Disc on wheels, 10 ft. cut; Cultivator, 12 ft, 3-pt hitch; Triple K Trip Beam Plow, 3-furrow, 2 yrs. old; Drag Harrows, 5-section; Broadcast Fertilizer Spreader; N.H. Crop Chopper, No. 36, 6 ft. cut, 1 yr. old; Stooker and Bale Forks; Hay Wagon and Rack; Papec Corn Blower and Pipe; Mineral Feeder; Enclosed Hay Elevator, 40 ft.,; New 20 ft. Feeder Box and Wagon, 6-ton; Water Tank; Grain Auger and Motor; Gravity Feed Storage Tank with auger and motor, 5-ton; Plow, 2-furrow, 3-pt hitch; Grain Drill on Steel, 13 run.

MILKING EQUIPMENT—Muller Milk Bulk Tank, 33 can, like new, 1 yr. old; 2 Surge Milker Pails; Can Rack; Milker Pails; Wash Sinks; Milkhouse 220 volt Heater, never used; Surge Milker Pump and Motor; A.M. and F.M. Stereo Radio and Speaker, to barn; Fan and Motor, 18 in.; Neck Tags and Chains; Shop Air Compressor; 5 Fly Controls; Ensilage Forks; Cow Kicker; Hydro Fencer; MCPA, 2 gal.; 2 Gas Engine Motors; 3 Fencers; 2 Weigh Scales; Battery Warmer; Remington Chain Saw; 2 Space Heaters, small; Big Space Heater, with fan; Table Chain for Corn Blower; Shop Vacuum Cleaner; Heater for Water Tank; Pioneer Chain Saw; 2 Hyd. Cylinders; 50' Belt; Hyd. Oil; R.O.P. Table and Bottles, 36; Cow Trainers; Milk House Fridge; Colony House; Circular Saw; Many small articles too numerous to mention.

CATTLE—18 Head of Purebred Holstein Cattle, 5 good plus, 5 good, R.O.P. tested, tested Brucellosis free; 13 Milk Cows; 6 Head fresh or springing; 7 Cows, milking; Heifer, open; Heifer, bred; 3 Calves.

TERMS — CASH
PROPRIETOR
DAVID LARMOUR
Finch, Ont.
AUCTIONEERS
Hugh Fawcett 774-6200
Mahlon Zeron 652-4697
Lunch Available 4-5c

HELP WANTED

OFFICE CLERK/SALES PERSON

Duties to include: Order desk sales, Service and Shipping Department.

Experience in Window Industry an asset.

Apply in person to
DUTCH SASH AND DOOR
MOREWOOD, ONTARIO

Duvall Auction Services
FARM • HOUSEHOLD • ANTIQUE CONSIGNMENT
"Large or Small, call Duvall"
652-4901
R.R. 2, Brinston

FOR SALE
Cedar Lawn
& Patio Furniture
Don Barkley
R.R. # 1, INKERMAN, ONTARIO
989-5460

MEAT TYPE CHICKENS
Available weekly
Pullets 20c each
mix 30c each
roosters 45c each
Shaver Layers
1 Day Old or 20 Weeks
COUVOIR LANCASTER HATCHERY LTD.
North Lancaster, Ont.
TEL. 347-3139

NOTICE TO BOATERS



Boats bought and sold, and appraised. Also Sold and Displayed on Commission Basis
. . . at
Crysler Park Marina
Leroy Hamilton, Telephone
Marina - 543-3254
Res. - 652-2390

WINCHESTER THEATRE
DOORS OPEN AT 7:00 P.M.
ONE COMPLETE SHOW, 7:30 P.M.
Thurs., Fri., Sat.
May 25, 26, 27
"BOUND FOR GLORY"
Starring David Caradine and Ronny Cox.
Adult
Mon., Tues., Wed.
May 29, 30, 31
"CAN I DO IT 'TILL I NEED GLASSES?"
Starring Allan Spitz and Dianne Summerfield. The first sequel to the outrageous film, "If You Don't Stop It, You'll Go Blind"
ADMITTANCE RESTRICTED TO PERSONS 18 YEARS OF AGE OR OVER

James ALEXANDER BUILDING SERVICES Ltd.
HUDAC NEW HOME WARRANTY PROGRAM
General Contracting
R.R. 2 Mountain 989-2135

WINCHESTER Press CLASSIFIEDS

TO PLACE CLASSIFIED ADVERTISEMENTS PHONE 774-2524
BEFORE NOON TUESDAY

Business & Professional Directory

FRED S. COONS INSURANCE AGENCY LTD.
Fire, Auto Casualty
and
Life Insurance
Chesterville Phone 448-2398

R. BRYSON PATTERSON
Optometrist
215 Van Buren Street
Kemptville
Mon., Tues., Thurs., Friday
10 a.m. - 5 p.m.
Tel. 258-2274

HAZEN MELDRUM LTD.
Ontario Land
Surveyors
W.J. Johnston, O.L.S.
Resident Surveyor
610 ST. LAWRENCE ST.,
WINCHESTER, ONTARIO
Tel 774-2414 P.O. Box 394

GARY BREYER
London Life Insurance
Group Insurance-Pension Plan
Residence 543-3378
Morrisburg

KINKAID AND LONEY MONUMENTS
Smiths Falls, Ontario
Monuments erected anywhere
in Eastern Ontario
Smiths Falls Morrisburg
283-3480 543-3184
Winchester Area—
GERALD C. HOLMES
774-3544 Evenings
Authorized Dealer for
ROCK OF AGES
MEMORIALS

GRAHAM L. CASSELMAN C.L.U.
Crown Life Insurance
Group Insurance-Pension Plan
774-2802 Winchester

THE ROYAL CANADIAN LEGION
Branch 108, Winchester
Meets on the last Monday of each month in the Legion Hall, Winchester, at 8:00 p.m. New Banquet Hall Rentals, Accommodation up to 100. Call Alfred Baker, 774-3701.
Dwight Hutt, President
Mrs. Betty Cooke, Secretary
Frank Cranham, Treasurer

HENDERSON HALL
Church Street
RENTALS
Banquets, Parties, Weddings, accommodations up to 130. Call Bill Stewart 774-3244 or Cliff Scott 774-2505.

JOEL T. THOMPSON
Life Assurance Disability Income
Mortgage and Family Plans
Registered Retirement Plans
Tax and Estate Planning
AGENT FOR IMPERIAL LIFE
R.R. 2, Mountain 258-3693

NOTICES

NOTICE
For a perfect job everytime in siding, framing, general repairs and carpentry give us a call. You name it, we do it. Belanger's Construction, Head Office 342-5493, Branch 448-3530. 2-6c

WATER PROBLEMS
FREE WATER ANALYSIS
CULLIGAN
19 Amelia St., Cornwall
932-8044
20tfc

NOTICE
HORSES BOARDED
Box or standing, outdoor riding ring, tack room turn outs, excellent care and feed, $65 monthly. Also pasture available. Mountain 989-2783. 1-10c

CLASSIFIED ADVERTISING RATES

GENERAL CLASSIFIED - $1.25 minimum (25 words or less), $1.00 subsequent insertions. Otherwise .05 per word first insertion, .04 subsequent.

CARDS OF THANKS, COMING EVENTS, ENGAGEMENTS - $1.50 minimum (30 words or less) or 5 cents per word.

IN MEMORIAMS - $2.00 minimum including four line verse. 25 cents for each additional line.

All above are cash rates.
50 cents extra on charge accounts for each advertisement. Delinquent accounts will be refused further advertising privileges until account is paid in full.

PHONE 774-2524

DEADLINE FOR CLASSIFIED ADS: 12 NOON, TUESDAY

NOTICES

NOTICE
ALCOHOLICS ANONYMOUS—
Do you have a desire to do something about your drinking? There are no dues or fees for AA membership; the only requirement is a desire to stop drinking. For information concerning AA or ALANON (Families of Alcoholics) call 448-2986 or 774-5179, or write Box 559, Winchester, Ontario. 42tfc

CARD READING
I will give you never failing advice on all matters of life such as love, marriage and business. There is no heart so sad or home so dreary that I cannot bring happiness to. Cornwall 938-1901. 30tfc

NOTICE
Oil Furnaces, Water Pumps, Weeping Beds, installed and serviced. Plumbing Supplies sold.
—for free estimates call
PAUL BARKLEY
South Mountain, Ph. 989-2844
14tfc

NOTICE
Custom Slaughtering Mondays only. For trucking service phone 448-2324.
EARL'S MEATS
CHESTERVILLE, 448-2324
40tfc

RUG CLEANING
BY MOST MODERN
DEEP STEAM EXTRACTION
EQUIPMENT
JAMES A. BEATTIE
TEL. 774-3135
14tfc

METCALFE PHARMACY LTD.
METCALFE, 821-1224
Monday, Tuesday, Wednesday
10 a.m. to 7 p.m.
Thursday and Friday
10 a.m. to 8 p.m.
Saturday
10 a.m. to 5 p.m.

PREGNANCY TEST
IN TOTAL CONFIDENCE 13tfc

NOTICE
Horse shoeing and trimming. Call Myrle McMillan 448-2642. Mobile Service. 49tfc

NOTICE
New shop hours beginning May 23rd. Open 8:30 a.m. Closed 5:00 p.m. Except Friday open until 8 p.m. Saturday closing at 4:30 p.m. Wednesday closed at 12:00 noon. Noon hours 11:30 to 12:30. Sparling's Hair Styling Salon. Main Corner, Winchester. 4-5c

NOTICE
ATTENTION MARE OWNERS
Our quarter horse stallion "Royal Fiz" has populated the area with many fine colts. Don't miss out. He is standing at stud again this year. Registered mares $100; grade mares, $75, board not included. Ralph and Carolyn Hedge, 774-5606. 5-7c

RETIREMENT
Fetherstonhaugh Manor, Kemptville, private and semi-private accommodation. 24 hour care. Home cooked meals, laundry included. Days 1-258-5454 or evenings 1-258-5210. 5-tfc

TO RENT

FOR RENT—100 acres of land in Vernon area. Phone 821-2554 after six. 5-6c

FOR RENT—50 acres of farmland, 17 in hay, 33 crop land. Elma, Boucks Hill area. Phone 448-2983 5-8c

FOR RENT—Pasture for up to 60 heifers, good fences, good water. Winchester area. Phone 774-3800. 5-6c

FOR RENT— Three bedroom house with garage, garden and stable, one mile west of Edwards on Reginal Road 8. Call 749-2784. 5tfc

FOR RENT—7 room brick house in the country, all modern conveniences, available June 1, close to small village. Apply to Box WP2755. 4-5c

TO RENT

FOR RENT—7 room brick house on paved road in country, close to town, all modern conveniences. Available August 1, 1978. Apply to Box WP2332, c-o The Winchester Press Limited, Winchester, Ontario. 4-5c

FOR RENT—Tent trailers by the day, week or weekend. Call 535-2084. 4-6c

FOR RENT—Pasture for heifers, excellent pasture and good fences. Tel. 448-3417 evenings. 4-5c

FOR RENT—Two bedroom apartment, available July 1st, no pets. Tel. 774-2823. 5-6c

FOR RENT—One-half of double on St. Lawrence Street, Winchester, 2 bedroom, available July 1st. Tel. 774-2112. 5-6c

FOR RENT—Pasture land available for 30 young cattle. Phone 989-6111. 5-6p

FOR RENT—150 acres suitable for corn or grain, 4 miles south and east of Metcalfe. Tel. 821-2154. 5-6c

FOR RENT—Pasture for heifers. Water and shade. Cloverdale road north of Winchester. 774-3800 or 774-3614. 5-6c

FOR RENT—Approximately 35 acres of Clay Loam in Winchester area. Phone 774-3800 4-5c

FOR RENT—Modern 4 bedroom house, South Mountain, $300 per month. Phone 731-8972 or 989-2147. 2tfc

FOR RENT—15 acres, Highway 31 at Harmony Corners. Phone 774-3617. 4-5p

FOR RENT—One bedroom apartment available June 1st in Winchester. Phone 774-3502. 4-5c

FOR RENT OR LEASE—Farm tractors, tillage equipment, lawn and garden equipment, loader backhoes, crawler loaders and dozers, skid-steer loaders, post hold augers, rotary cutters, landscaping equipment and manure handling equipment. For rates call: Acres Equipment Limited, Winchester, Ont., 774-2834. 1tfc

TENDERS

FUEL OIL
Sealed bids will be received by R.M. Whittaker, Manager of Purchasing and Stores, up to 3:00 p.m. Wednesday, June 14, 1978. Individuals interested in tendering on this requirement are requested to obtain the necessary forms and information from the Purchasing Department 305 Baldwin Ave., Cornwall, Ontario referring to tender No. 7-78.
R.M. Whittaker,
Manager of Purchasing.
S. J. McLeod T.R. Leger
Chairman Director
5-c

WANTED

WANTED—Accommodation for family of 4 by June 1st, 3 bedroom if possible, Winchester-Morewood-Chesterville area. Phone 448-2059. 2tfc

WANTED—Beef hides, no stones in the bag. Blom's Meats, Mountain, Ontario 989-2093. 15tfc

WORK WANTED—Carpentry, interior and exterior painting. Apply to Don Barkley, Inkerman, R.R. 1. Tel. 989-5460. 14tfc

WANTED—First and Second Calf Heifers. Also, if you are having a Household or Farm Auction, for satisfaction call Harold Ball at 448-3161 or 774-5212. 14tfc

HELP WANTED—Waiters or Waitresses, over 21, apply in person or phone Pioneer Hotel, Williamsburg 535-2881. 4-5c

HELP WANTED—Construction labourers. Apply at Dietrich Brother Construction Ltd., Highway 31 or Phone 774-3800 4-5c

HELP WANTED—Housekeeper, light duties, free furnished apartment with private bathroom in refined home, weekends off, salary negotiable. Ottawa centretown. Apply to Box EDH 77, care of the Winchester Press, Winchester, Ontario. K0C 2K0 4-5p

WORK WANTED—Mature mother wishes to care for small children in her home. Close to school in Winchester on quiet street. Day or night. Hourly or weekly. Phone 774-3019. 4-5c

WANTED—Domestic rabbits for slaughtering. Scotch Corners Meat Processing, R.R. 1, Carleton Place, Ontario. Phone 257-3421 or toll free number 1-800-267-7958. 49tfc

WANTED

WANTED—Grade Holstein heifers, bred 3 - 7 months. Tel. evenings, Ralph MacKenzie, 984-2027. 5c

WANTED—Girls to enter the Dundas County Dairy Princess Competition. Must be between 16 and 24 years of age, single and be a daughter of dairy producers or of dairy farm employees. Competition to be held on June 29th at 8 p.m. Morrisburg in conjunction with Old Home Week. If interested contact Mrs. Eunice Johnston, Dairy Princess co-ordinator at 774-5063. Deadline for application June 16th. 5-6c

WANTED—Old panel doors in good condition. Tel. 535-2011. 5c

HELP WANTED—Boys and girls fourteen years of age and over with minimum Grade nine, are required for summer volunteer work at Winchester District Memorial Hospital in '78. New uniforms supplied. Satisfaction guaranteed for you and our patients who urgently need you! Ask your Guidance Teacher for application forms or contact Mrs. Holtby - 774-2420. 4-5p

WANTED—Medical secretary to work 1 to 5 p.m. in doctor's office in Winchester commencing end of May. Reply stating experience, typing ability, languages spoken, salary expected, telephone number. Box WP728 c-o The Winchester Press, Winchester, Ontario. K0C 2K0. 4-5p

WANTED—Person able to go ahead on construction, steady work, year round. Phone 448-2755. 4-5c

WORK WANTED—Will repair tent trailer canvas, make new canvas or tents or any size tarps. Phone 535-2084. 4-6c

WANTED—Looking to commute from Winchester to Cornwall daily. Split on gas. Call after 5 p.m. 774-2376. 5c

WANTED—Grazers, for good pasture with running water. Phone 822-1715 5-6c

WANTED—Person with pick-up truck or station wagon going to Ottawa every day to pick-up the newspaper "The Aylmer Reporter" from the Winchester Press on Wednesday evenings to drop off at Billings Bridge Plaza on Thursday mornings. Call (819) 684-3418 for further information. $15.00 per week. 5-6c

WANTED—Babysitter, part-time. Student. Phone 774-3027. 5p

HELP WANTED—Experienced person required to operate Tandem Dump Truck and 580 Backhoe. Must have Class D or higher drivers licence. Apply at Dietrich Bros. Construction Ltd. Highway 31 or Phone 774-3800. 5-6c

WANTED—Grazers for pasture with grass, water and shade. Call 749-2784. 5tfc

WORK WANTED—Painting, exterior or interior, floor tiling, work guaranteed, reasonable rates, 448-2530. 5tfc

WORK WANTED—Will do custom work; discing and ploughing. Phone 652-4226. 5-6c

HELP WANTED — Experienced waitress needed immediately. Apply in person to Mary's Restaurant, Winchester. 52-10c

WORK WANTED—Lawn and garden maintenance, mowing, trimming, rototilling and general clean-up. Phone 821-3472. 2-5c

WANTED—Air tank, 200-300 pound pressure. Phone 826-2632. 4-5p

WANTED—Two tricycles in good shape and one swing set. Phone 774-5472 4-5c

WORK WANTED—Carpentry, finishing, framing, kitchens, renovations, additions. Work guaranteed. Reasonable. Phone 989-2079. 3-6c

FOR SALE

FOR SALE—1973 Dodge Polaris, good running condition. Best offer as is. Tel. 774-2733. 5c

FOR SALE—Three young service age boars. Cliff Baldwin, R.R. 3, Winchester. Tel. 989-5249. 5-6c

FOR SALE—Good quality baled hay, Metcalfe area. Tel. 821-2834 noon. 5-6c

FOR SALE—One white enamel Findlay cook stove. One coal heater. Three dozen quart sealers. Water pump, small tools, etc. Tel. 774-5194. 5c

FOR SALE—1972 Suzuki 380, low mileage. Tel. 821-2183. 5-6c

FOR SALE

FOR SALE—One buckskin 3-year old mare, halter broke. Phone 774-6400. 5-6c

FOR SALE—Mueller 900 gal. milk bulk tank used one year. Available immediately. Phone 987-2853. 5-7c

FOR SALE—In Kemptville area, 60 x 12, 3 bedroom mobile home, including 9 x 12 utility shed on a 2¼ acre well-treed lot, good condition. Tel. 258-2785. 5-6c

FOR SALE—One Massey Ferguson No. 12 Baler; Massey Ferguson Mower; 40 foot elevator with carriage. All in good condition. Al Gregory 989-5502. 5-6c

FOR SALE—Wheel chair, new condition, cost $259. Asking $150. Mrs. George Elliott, 774-2614 or 774-2335. 5p

FOR SALE—Girls' 24" Supercycle bicycle. Excellent condition. 774-2532, after 5:00. 5p

Dust-Control-Oiling
Foundation Damp-Proofing
J-Tar 774-3726
5tfc

LOT FOR SALE
On Clarence Street. Just one block from school. Asking $9500. Call 774-2647. 5c

FOR SALE—Butcher shop equipment, including hanging and freezing room compressors and doors. Tel. 821-2828. 5c

FOR SALE—Well aged steer beef, sides, $1.32 lb., hinds $1.45 lb., fronts $1.03 lb. Cut and wrapped for freezer. Country Meat Market, Dunbar. 448-2123. 5tfc

FOR SALE—One post hole auger, new, 12 inch. One corn crib, 3 years old, 90 feet long. Phone 774-2083. 5-6c

FOR SALE—Bonair, hard top tent trailer, $2200. Tel. 774-2547 evenings or 774-3137 days. 5p

FOR SALE—3 section glass sliding window, 7' x 4'. Tel. 448-2949. 5p

STRAWBERRY PLANTS FOR SALE
Tel. Ford Patterson, 821-1230. 5c

FOR SALE—1972 G.M.C. half-ton, as is. Tel. 821-2183. 5-6c

FOR SALE—Buckskin grade mare with Buckskin colt. In foal to registered appaloosa stallion. Trained English — docile, obedient ride. Tel. 774-6409. 5-6c

FOR SALE—1976 Traveliner Trailer, 23 ft., in perfect condition. Tel. 774-2110. 5c

FOR SALE—Two Neufield 465 Diesel Tractors; one Massey Ferguson 12 furrow disc; one new Allied cultivator; one White corn planter, 4-row; one 3-row Massey plough; two wagons; one elevator; one New Holland baler and stooker; one bulk tank and two milkers.; water bowls and stanchions. Phone 652-4938. 5c

FOR SALE—Precast cement steps 60" x 40" x 30" high. New condition. $75. Call 821-1057. 5c

FOR SALE—1975 Camper, sleeps four, fridge, stove, toilet. Excellent condition. Call 989-2836. 5-6c

FOR SALE—Electric stove, second hand, good condition. Phone Doug Wilson 774-3316. 5-6p

FOR SALE—Mobile home, 55 x 10, new exterior siding attached porch, easily moved $4,500. Also a 1971 Dodge Coronet, 4 door, automatic, 318, new paint, safety checked, asking $1,250, 448-2530. 5tfc

FOR SALE—Service age holstein bull. Phone 821-2978. 4-6c

FOR SALE—Garden Tractor — 4 cylinder motor over rear axle, four speeds and reverse, hydraulic lift and spring tooth; cultivator, in perfect condition, top speed 30 miles per hour. Tel. 821-2022 between 8 and 5. 4-5c

FOR SALE— Purebred Hereford bull, sired by United Breeders, 20 months old. Pasture available for cattle. Electric combination stove, wood or coal, in good condition. Tel. 826-2954. 4-5p

FOR SALE—Selected group of perma-press cotton. Regular $1.98, reduced to $1.29 per yard, at D. and K. Fabrics, Morrisburg Mall. 4-5c

FOR SALE—Four used Surge Breaker Cup milkers; two used Surge True Test milk meters with kg. flasks; two Surge 30Plus Vacuum pumps. Peter Babcock Ltd., Surge Dairy Farm Equipment, 448-2909 or business number 984-2991. 52tfc

FOR SALE OR RENT—Herford bull fit for service. Phone Sullivan Bros. 448-2332. 4-5c

FOR SALE

FOR SALE—New 1977 Mobile home by Cambridge. 14' x 68' with the new roof styling. Electric forced air heating, bath, stove, frost free fridge, furniture package with a black and white TV. Phone 774-2434. 22tfc

FOR SALE—If a chain saw is the answer, then give us a call. We have a Homelite Chain Saw for every purpose. Tom's Air-Cooled Engines, Vernon, Ontario. Phone 821-1060. 15tfc

FOR SALE—Plumbing Supplies, Myers water pumps, water conditioners, chlorinators; sediment, taste and odour filters. Murphy Sales and Service, Brinston, Ontario. Tel. 652-2337. 14tfc

HELLO HOME GARDENERS
SPRING IS HERE
FOR SALE—Vegetables and bedding plants. Also hanging baskets. J. Visser, Baseline Road, Ramsayville, 521-0844. 1-6c

PRIVATE HOME FOR SALE
Morewood, Ontario
Full 2 storey older brick home in very good condition, nicely panelled, carpeted double living and dining room, enclosed sun porch. Large den or family room, 1½ bathrooms, 4 bedrooms, large modern kitchen, attached workshop, also double garage. Excellent garden. Good water supply and softener. Close to store, post office, service garage and school. Many extras including automatic washer and dryer. A good family home at a reduced price to sell. Phone 448-3104 after 5 p.m. If out phone 448-3321. 2-5c

FOR SALE—Baby clothes, girl's, infant to 3 years. Tel. 448-3417 evenings. 4-5c

FOR SALE—Cob corn, $80 per ton, will deliver in 3 ton loads. Lawrence Holmes, tel. 774-3376. 4-7c

FOR SALE—Clean Timothy seed; Common, 70 cents per. lb., Climax, 90 cents per. lb. Lawrence Holmes, tel. 774-3376. 4-5c

FOR SALE—15 foot Citation with gas stove and fridge, canopy, TV antenna. Phone Maynard Cinnamon daytime 774-2920; evenings 774-3412. 4 tfc

DUCKS FOR SALE—Phone 989-2166. 4-5c

FOR SALE—1977 Suzuki 500, like new, very reasonable. Tel. 543-2312. 4-5p

FOR SALE—Quilt batts, regular $4.95, special $2.98 each at D. and K. Fabrics, Morrisburg Mall. 4-5c

FOR SALE—Quantity of good quality hay in barn, now 50 cents a bale. Irwin Holmes. 774-2434. 4tfc

FOR SALE—One 1975 Dodge 1-ton truck, 12 foot platform. One White Tractor model 2-50, 4 wheel drive, cab and loader. Phone 652-2009. 4-5c

FOR SALE—Surge pipeline milking systems, parlours, feeding systems, water treatment equipment, stand-by power supply, new and used vacuum pumps, bulk tanks, milker pails and buckets. Beattie and Simplex Water bowls. Peter Babcock Ltd., Surge Dairy Farm Equipment, 448-2909 or business number 984-2991. 27tfc

FOR SALE—DeLaval Pipeline Milkers, new and used bulk tanks, vacuum pumps, pail milkers and other dairy equipment. Murphy Sales and Service, Gary Murphy, Brinston. Tel. 652-2337, evenings 652-4064. 34tfc

FOR SALE—1974 Dodge Dart, 2 door hardtop, power steering, power brakes, radio, white wall tires, 6 cylinder, 30,000 original miles, will safety check. Mrs. H. Marcellus, Finch. 984-2588 4-5p

FOR SALE—Quiltbats, regular $4.95, special $2.98 each at D. and K. Fabrics, Morrisburg Mall. 4-5c

FOR SALE—Pony with western saddle and bridle. Tel. 989-2916. 4-5c

FOR SALE—Soft top camping trailer, sleeps four. Tel. 774-2011. 4-6c

FOR SALE—Farm, 100 acres, 70 tillable, 3 bedroom frame house, large barn, 2 miles from 417, 4 miles from Russell. Phone 445-5222. 4-5c

FOR SALE—1 4 burner gas range good for cottage. O. Smail 652-4252. 4-5p

FOR SALE—Selected group of perma-press cotton. Regular $1.98, reduced to $1.29 per yard at D. and K. Fabrics, Morrisburg Mall. 4-5c

FOR SALE

FOR SALE—One buffet, $50; table and four chairs, $50; dining room chair, $15; cast iron beds with brass trim, $50 and $75; antique plum weights, $20 each; old paintings, $20 - $50; clock cabinet, $25; glassware, 2 or 3 brass and copper items, all prices; floor polisher, $20; Aiwa 4 inch reel tape recorder, $50; boy's 26" bike, CCM, $20; golf set with cart, glove, balls and ball retriever, $75; open to offers; call anytime at 652-2188 4-7c

FOR SALE—1974 Maverick, 80,000 miles, needs work, as is. Also a 1969 Zenith console colour T.V., needs a few new tubes. Call 652-4212 4-5p

FOR SALE—Young pigs, 6-8 weeks old; one Hackney Pony Mare; girls bicycle. Phone 448-3195. 4-5c

FOR SALE—Drapery and curtain fabrics, 20 percent off at D. and K. Fabrics, Morrisburg Mall. 4-5c

FOR SALE—Bedding Plants, Petunias, Marigolds, Snapdragons, etc.; Vegetable Plants, tomatoes, green peppers, cabbage, brussel sprouts, etc. Mr. H. Clark, 8 Scrivens Drive, Metcalfe. Tel. 821-3641. 4-5c

FOR SALE—Gentle mare, 15 hands, former English riding school horse, ideal for children, $350. Also an English saddle and bridle. Phone 821-3634. 4-6c

FOR SALE—1971 Dodge Demon 340, in excellent shape. Phone 543-2710. 4-6p

FOR SALE—Drapery and curtain fabrics, 20 percent off at D. and K. Fabrics, Morrisburg Mall. 4-5c

FOR SALE—Fresh shop hogs, sides 99c lb. cut and wrapped for freezer. Country Meat Market, Dunbar. 448-2123 4tfc

FOR SALE—New box spring and mattress 39", $95.00, space savers, $110.00, new; pine chests, coffee tables, drop in and look around. Stephensons Furniture, Brinston. Open 9 to 7 Phone 652-4710. 3-5c

FOR SALE—Tractor — Farmall H. with loader; quantity of farm machinery; 2 fencers, one electric; 140 rods of fibre wire with 48" steel posts and 30 7-foot steel posts. Tel. 821-2577. 5p

REAL ESTATE FOR SALE
IRVING H. MILLER LTD.
½ mile west of Williamsburg, 1 bedroom brick house, nice place for a retired couple, asking $16,000.
In Hainsville a 2 bedroom split level, 4 piece bathroom, wall to wall carpet, looks nice inside, asking only $20,000.
North of Iroquois a three year old 4 bedroom bungalow with 5 acres of land. Nice to make a small park out of it. 2 bathrooms, ultra modern kitchen and fireplace in living room, 2 furnaces, 1 oil and 1 for wood.
North of Iroquois, 2 storey brick house, 3 bedrooms and modern inside. One acre lawn overflowing well and fish pond. Owner anxious to sell and could be bought under the markable price volume.
50 acres of land, North of Iroquois.
Contact Charles Heuvel
R.R. 2, Brinston, Ont.
Phone 652-4764 4-5c

FOR SALE—1974 Prowler Travel Trailer, 20.5 ft. Tandem. Furnace, gas stove and oven, electric-gas fridge, toilet and shower, sleeps six. After 5 call 774-2149. 4-5p

FOR SALE—Wrangler and Big Blue jeans and cords at the Jean Joynt, downstairs at Jan Mart, Chesterville. 48tfc

FOR SALE—New 1978 Mobile Homes by "Commodore" 14' x 60' with 3 bedrooms, electric forced air heating, frost-free fridge and stove in gold tone, bath, hook-up for washer and dryer, complete furniture package, quality flooring, for more information and viewing phone 774-2434. 31tfc

FORCED AIR HEATING
Residential—Commercial
Oil, combination wood and oil, or electric furnaces. New installations or replacements - electronic air cleaners, power humidifiers, and air conditioning systems. Call Wayne at 821-2554.
METCALFE CUSTOM AIR LIMITED 21tfc

FOR SALE—Boy's 10 speed CCM bicycle, new last June. Phone 774-2710 4-5p

FOR SALE—Apple tree wood and cedar rails. Phone 543-2543 4-7p

FOR SALE—67 Chevelle Malibu with 350 motor. Phone 445-5591. 4-6c

FOR SALE

SEWING MACHINES AND VACCUM CLEANERS
All makes, Sales, Service and Rentals. Hijac Fabrics, 13 Main St. N., Chesterville 448-3011. Sew Easy, 993 Richmond Road, Ottawa, 225-0035. 52-9p

FOR SALE—Records and tapes. A great selection at the Hit Pit, downstairs at Jan Mart, Chesterville. 48tfc

FOR SALE—Now is the time to select your grain bins. Call us early. Roy and Jack McCooeye 821-1958 or 821-2428. 49tfc

FOR SALE—Bale Thrower Waggon Racks, heavy duty construction, chain side doors for easy unloading, available in 16', 18' or 20' lengths, 8', 9' or 10' widths, 8' high, also hay or utility racks in any size, available with or without running gear, buy direct and eliminate commissions, free delivery within 50 miles of Ottawa. For information call collect Osgoode Construction 613-826-2053 3-10c

FOR SALE—World famous Homelite Chain Saws. All XL models in stock. Good stock parts on hand. Mechanic on duty ready to serve you. Good stock chain to fit most saws at popular low prices. R.H. Beckstead, I.H. Parts, Sales and Service, Williamsburg. Tel. 535-2103. 29tfc

FOR SALE—Good used truck tires. R.H. Beckstead, I.H. Parts, Sales and Service, Williamsburg. Phone 535-2103. 3tfc

ALTA BANK
USED FURNITURE
Two floors of Quality Used Furniture to choose from. Visit our store at 1725 Bank St. South, Ottawa. We BUY good quality used furniture and antiques. Call 731-2245 collect. 11tfc

FOR SALE—Toys, gift wear, greeting cards, paper and more at Jan Mart, Chesterville. 48tfc

FOR SALE—Hay Feeders, culverts, boat docks, holding tanks. Art's Welding Shop. 774-2732.2-10c

FOR SALE—Beatty, Berkley and Duro pumps and water systems. Best price in the Ottawa Valley on Beatty and Pedlar's Cow Bowls and farm equipment. Dave's Pump Service Ltd., 67 Clarence Street, Ottawa, Ontario. Tel. 234-0744 or 234-0317. 31tfc

FOR SALE—One shower stall in good condition. Phone 774-2331 3-tfc

FOR SALE—Cedar posts. Phone 543-2666. 48tfc

FOR SALE—All kinds of plants. Phone Alton Casselman 989-6142. 3tfc

FOR SALE—Pipe line filters 2x24 tuffy or 2¼x24 Kendall $9.00 per 100; Dion wagons forage boxes and blowers Kongskilde plows and cultivaters 346-5576 3-8p

HAY FOR SALE—Vernon Phone 774-5362. 3-5c

FOR SALE—Baled cedar shavings for bedding. Phone 543-2666. 48tfc

CARDS OF THANKS

CARD OF THANKS—I sincerely thank my family, friends, neighbours and relatives for their cards, letters, treats, flowers and visits, also Harmony Church for their lovely plant while I was a patient in the Civic Hospital and then transferred to Winchester Memorial Hospital. Special thanks to Rev. Atkinson and Rev. Jackson for their many visits and prayers and all the other ministers. Special thanks to Dr. Argue, Dr. H. Justus, Dr. Simms, Dr. Hampson, Dr. Castle, the ambulance drivers, nurses who were so kind and to all our dear friends who brought baking to our home and to those who brought Kenneth in to see me. I shall always be grateful.
—Mrs. Kenneth Cinnamon
(Gladys) 5p

CARD OF THANKS—We wish to express our sincere thanks to relatives, friends and neighbours for their many acts of kindness shown to us during the loss of our beloved Father and Grandfather, George Armstrong. We acknowledge with deep appreciation the many beautiful floral tributes, donations to the Heart and Cancer Fund, Hospital Women's Auxiliary and Bible Society. Special thanks to Dr. H. Justus, Dr. G. Slowey and the staff of the Winchester District Memorial Hospital, Rev. L.M.Ferguson for his comforting message, Vice and Craig Funeral Home, the pallbearers, to those who brought food to our home and the ladies who helped serve after the service. These acts of kindness will always be remembered.
—The Family 5p

CHURCH DIRECTORY



HARMONY COMMUNITY CHURCH CALENDAR OF EVENTS

May 28 - 9:30 Rev. M. Atkinson. 10:30 Sunday School.
June 4 - 2:30 p.m. Rev. Gervis Black, Parkdale United Church, Ottawa. 1:30 Sunday School.
June 11th - 2:30 p.m. Rev. Woodland. 1:30 Sunday School.
Prayer meeting every Tuesday night 8 p.m.

ST. PAUL'S PRESBYTERIAN CHURCH
Winchester
Rev H.D. Smith, B.A., BTh.,
11:00 a.m. — Morning Worship
Nursery and Sunday School for all ages.

ST. MARY'S CATHOLIC CHURCH
Chesterville
8:00 a.m. — Saturday
9:00 a.m. and 11 a.m. Sunday
9:00 a.m. — Weekdays
Rev. J. Appelman, Pastor

THE UNITED CHURCH OF CANADA

Winchester Pastoral Charge
Rev. Myron Maxted,
B.A., M. Div. 774-2131
Dave Irwin, Organist

WINCHESTER UNITED CHURCH
Sunday May 28, 1978
9:40 a.m. — Gr. 4 and up Sunday School
11:00 a.m. — Nursery and Kindergarten
11:00 a.m. — **Morning Worship**
11:20 a.m. — Gr. 1, 2 and 3 Sunday School.

WINCHESTER SPRINGS UNITED CHURCH
9:30 a.m. — Morning Worship
10:30 a.m. — Sunday School

THE ANGLICAN CHURCH OF CANADA

Rev. J.D.A. Dobson
St. Peter, South Mountain
8:45 a.m. — Holy Communion
St. Matthias, Winchester
10:15 a.m. — Holy Communion
Holy Trinity, Chesterville
11:30 a.m. — Holy Communion

CHRISTIAN REFORMED CHURCH

Williamsburg
Rev. L. Schalkwyk, B.A., B.D.
Telephone 535-2598
9:30 a.m. — Morning Service
2:30 p.m. — Afternoon Service

BETHANY CHAPEL
Winchester
We cordially invite you to any of the services at the Bethany Chapel.
Weekly Services Are:
10:00 a.m. — Sunday School and Bible Hour
Sunday 11:15 a.m. Worship Meeting
8:00 p.m. Ministry Meeting
Wednesday
8:00 p.m. Prayer Meeting and Bible Study
Friday
8:00 p.m. — Young People Meeting.
Agenda for the coming weeks
Sunday, May 28
10:00 a.m. and 8:00 p.m. Mr. Norm Gentry.
For further information please call
DICK JAEKEL
774-2709
or
BOB VANNOPPEN
774-3709

HELP WANTED

Assistant Manager, Russell arena. Applicants are being accepted by the undersigned till June 7th, 1978.

Qualifications: Grade 12; experienced in equipment and facilities; must be able to get along with the public; must be 21 or over: please forward in writing qualifications, salary expected etc. to:

DAN THOMPSON
Arena Manager,
P.O. Box 9, Russell, Ont. K0A 3B0

Ontario Hydro

PROPERTY FOR SALE
TOWNSHIP OF OSNABRUCK
HAMLET OF INGLESIDE

Ontario Hydro is offering for sale, 34 unserviced residential building lots located in the northeast side of the Hamlet of Ingleside, in Registered Plan No. 230, Township of Osnabruck, as follows:

Parcel #1 Lots 21-23 inclusive, fronting on Wales Drive
Parcel #2 Lots 43-45 inclusive, fronting on Wales Drive
Parcel #3 Lots 60-67 inclusive, fronting on Oak Street
Parcel #4 Lots 68-74 inclusive, fronting on Oak Street
Parcel #5 Lots 75-82 inclusive, fronting on Oak Street
Parcel #6 Lots 84-88 inclusive, fronting on Oak Street

Each lot has approximately 75 foot frontage by 150 foot depth.

Should a re-survey of any or all lots be required, such survey must be completed by the purchaser, at his own cost.

Further information may be obtained by writing to Ontario Hydro, Attn: D. R. Runciman, 420 Dundas Street East, Belleville, Ontario, K8N 5C3,
or by telephoning 1-613-968-6721, Extension 488.

Offers to purchase must be submitted in a sealed envelope and addressed as follows:

W. E. Raney, Q.C.
Secretary
Ontario Hydro
700 University Avenue
TORONTO, Ontario M5G 1X6

and marked:

Tender for Ingleside Property—518

and must be received by the Secretary no later than 4:00 pm, Daylight Saving Time on June 20, 1978.

Offers to purchase individual lots will not be considered. Tenders will be accepted on the basis only, of Parcel #1—Lots 21, 22 and 23 inclusive, Parcel #2—Lots 43, 44 and 45 inclusive, Parcel #3—Lots 60, 61, 62, 63, 64, 65, 66 and 67 inclusive, Parcel #4—Lots 68, 69, 70, 71, 72, 73 and 74 inclusive, Parcel #5—Lots 75, 76, 77, 78, 79, 80, 81 and 82 inclusive, and Parcel #6—Lots 84, 85, 86, 87 and 88 inclusive, and must be accompanied by a certified cheque payable to Ontario Hydro for at least 3% of the offer. Cheques will be returned to the unsuccessful bidders.

The sale will be subject to the condition that the purchaser enters into a subdivision agreement with the Municipality satisfactory to Ontario Hydro to the effect that the necessary services to the properties will be completed within a period of two years from the date of closing. Ontario Hydro will reserve easement rights for overhead and underground distribution lines as required.

Offers submitted must allow until July 7, 1978, for acceptance or rejection and must not be withdrawn until after that date.

The highest or any offer not necessarily accepted.

W. E. Raney, Q.C.
Secretary

SUMMERS
INSURANCE AGENCY INC.
GENERAL INSURANCE
WINCHESTER 774-2515 774-2519 — OTTAWA John Adams 731-6409

STREET PERFORMANCE

PROPRIETOR — CARL HARPER
Automatic Transmissions — Engines — Equipment
Specializing in Mopar
R.R. #2 BRINSTON [WEST OF DIXONS CORNERS] **PHONE [613] 652-4909**

ANNOUNCEMENT

DR. R.D. WELLS, D.D.S.,
and MR. HARRY USHER, R.D.T.,
join their staff in welcoming
Dr. Russ Farquhar, D.D.S.
to the Winchester Dental Clinic.
Dr. Farquhar will be seeing patients on a part-time basis, commencing June 5, 1978.
Appointments may be made by calling 774-2616.

NOTICE

TOWNSHIP OF MOUNTAIN RESIDENTS

Please be advised that the Council meeting which was to be held on June 5th, will be held on

TUESDAY, MAY 30, 1978 at 7:30 p.m.

Joan Maxwell
Clerk
Township of Mountain

NORTH DUNDAS PLANNING BOARD

Public Meeting

A Public Meeting will be held on **June 14, 1978, at 8:00 p.m.** to discuss the following amendments to the North Dundas Official Plan:

1. Amendment No. 10, to change land use designation in Lot 19, Con. 4, of the Township of Winchester from rural to industrial.
2. Amendment No. 13, to change land use designation of land in the Village of Winchester, south of the C.P.R. right-of-way and east of Highway 31.

Glenn MacGregor, Sec.
North Dundas Planning Board

NOTICE

To the Ratepayers of the Township of WILLIAMSBURG

Please be advised that the regular Saturday Council meetings for June, July, August and September will be held on the first Tuesday of each of the above-mentioned months during the same hours and at the same place, with the October meeting resuming on the first Saturday.

SIGNED:
Keith Schell
Clerk-Treasurer

Newton & Lyon
Chartered Accountants
"The Walk" 20 Main Street
Manotick, Ontario
Tel. 692-3501 or 238-8113
Nicholas W. Newton
R. William Lyon

HOULE
Brinston Ph. 652-2009
Barn Cleaners, Manure Stackers
Barn Equipment, Bunk Feeders
Silo Unloaders, Co-Op Silos
PLANTE FARM EQUIPMENT LTD.

(613) 821-2554
METCALFE
Custom Air Ltd.
HEATING & AIR CONDITIONING INSTALLATIONS
WAYNE E. IRVEN — R.R. 3 Metcalfe, Ont. K0A 2P0

SULLIVAN BROS.
Class I Licence
Septic Tank Installation, Weeping Beds,
Crushed Stone, Pit Run Gravel,
Dozers, Trucks, Backhoe
—PHONE FOR PRICES—
Chesterville 448-2332

Martel Construction Co.
BUTLER®
Dealer
Commercial & Industrial Buildings
George Martel - Owner — RR #2, Russell, Ont. Phone 445-5566

WILLIAMSBURG GENERAL STORE
Groceries, Hardware, Dry Goods, Wallpaper & Glidden Paints
Glass Cut to Size
OPEN Mon.-Fri. 8:00 a.m. - 9:00 p.m.
Sat. 8:00 a.m. - 6:00 p.m. Sun. 10:00 a.m. - 6:00 p.m.
CHARGEX VISA
"IF WE DON'T HAVE IT & IT'S AVAILABLE WE'LL GET IT FOR YOU."
master charge
Ph. 535-2854 Williamsburg, Ontario

Phone [613] 448-3477
Take Pride In Your Appearance –
LANDSCAPE
Mesman's Trucking & Landscaping Services
(FREE ESTIMATES)
Fred Mesman — **R. R. 2, WILLIAMSBURG, ONT.**

Ron and Anne Freeland
SHAKLEE PRODUCTS
Natural Food Supplements for health.
Natural Cleaning Products for clean environment - end pollution.
Natural Beauty Lovue by Shaklee
476 Annable Street Ph. 774-2845
WINCHESTER

KEN GORDON
EXCAVATING
Limited
EQUIPMENT RENTALS
Tractor Backhoes — Hy-Hoes — Bulldozers — Gradalls
Loaders — Trucking — Sand — Gravel — Fill — Topsoil
SEPTIC SYSTEMS INSTALLED
692-3576 — Box 108 Manotick

H.S. LANNIN LIMITED
General Contractor
Winchester, Ontario
When "Plannin" See Lannin
A Registered Builder of HUDAC NEW HOME WARRANTY PROGRAM
Phone 774-2830 543-3135

SAVAGE DRYWALL
Complete Drywall Installation and Finishing
[*also sprayed Ceilings*]
Contact **Brian Savage**
Winchester — 774-2242

Gerry's Construction
General Contractor
Specializing In ...
Homes, Farm Buildings, Garages
Aluminum Siding, Facia and Soffits
Also Renovations
Free Estimates — South Mountain
Gerald St. Pierre — **989-5647**

Samuel J. Patterson, C.G.A.
Certified General Accountant
Accounting, Bookkeeping
Income Tax Service
P.O. Box 100
Morewood, Ont.
K0A 2R0
(613) 448-3015

G. H. WARD & PARTNERS
CHARTERED ACCOUNTANTS
James W. Currie, C.A., Partner
Phone 258-3493
215 Van Buren Street, Kemptville, Ontario

DON MAY ELECTRIC
Residential, Commercial, Farm
Free Estimates
Russell, Ontario
445-5332

W. GORDON WELLS
Chartered Accountant
208 JOSEPH ST.
P.O. Box 1287
KEMPTVILLE, ONT. K0G 1J0
TELEPHONE [613] 258-5532

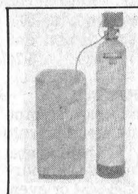

B. Scharf Plumbing
Free water test and estimate
- For the best in Pumps and Water Softeners by Myers, Duro, Jacuzzi and McDougal.
- New Homes, Renovations and Repairs.

Metcalfe, Phone 821-2084

A Registered Builder of HUDAC NEW HOME WARRANTY PROGRAM
Don Erwin
General Contractor
Mountain, Ont.
R.R. 2 (Hallville)
Phone 989-2169
Free Estimates

All Work Guaranteed — Free Estimates
METCALFE ELECTRIC
CUSTOM RESIDENTIAL WIRING
SERVICE CALLS - REPAIRS - FARM WIRING
ELECTRIC HEATING SPECIALISTS
HUGH FERGUSON
Metcalfe, Ont. — Ph: 821-2815

5 ST. CLAIRE AVENUE — M.L.S. SERVICE
OTTAWA, ONTARIO, PHONE 224-3945
John DeVRIES LTD. REALTOR
Member of Ottawa Real Estate Board. Can give you complete multiple listing service [M.L.S.]. More than 100 Real Estate firms can sell our M.L.S. listings.
AL BOUWERS 821-3522
SVEN JORGENSEN 774-3098
Licensed Representatives for John DeVries Realtor

Real Estate For Sale

WINCHESTER—Excellent family home in quiet subdivision. Three bedrooms, living room, kitchen and dining room plus 1½ baths. Fireplace in living room and future one in basement for family room. Perfect for young growing families.

FARM—INGLESIDE—200 acres includes frame 4 bedroom home. Two barns, concrete silo, milk house, workshop and machine shed. Call now.

INKERMAN—Two or three bedroom home newly decorated. Large eat-in kitchen, living room and 3 piece bath. Most rooms carpeted. Full basement $36,500.

HOBBY FARM—Approximately 200 acres with 3 bedroom frame home. House requires decorating, but is in excellent condition. Also included are two barns. Call now.

CHESTERVILLE—2 storey, 4 bedroom frame home on 20 acres in area. Large living room, dining room and kitchen, summer kitchen and full bath. Call us now.

JOHN A.
ALLISON
REAL ESTATE BROKER

MORRISBURG, ONTARIO
Business 543-2044, Residence 543-2989

REALTOR
Royal Trust
THE SIGN THAT SELLS

Multiple Listing Service Member
Ottawa Real Estate Board
Cornwall Real Estate Board

The **Royal Trust**
CORPORATION OF CANADA

733-9100
Irwin Holmes - 774-2434
Bert Begg - 987-2922
Sales Representatives

WINCHESTER CLASSIC—This home is loaded with extras. Over 3,000 square feet of beautifully developed area. A few of its many features include central vacuum, intercom system, spacious lawns, games room and rec. room. Please contact Inez Molloy, 826-2856.

MOUNTAIN AREA—Old stone home — 5 acres, private and pretty country setting with many mature trees and flower beds. Home built in 1856 — old world charm maintained. Beautiful country kitchen with wood stove, large screened-in porch. Call Inez Molloy, 826-2856.

MAXVILLE FARM—400 acre dairy farm as going concern, 4 bedroom home, all conveniences, all rooms carpeted, large barns with pipeline milkers, stable cleaner, 67 can bulk tank, 2 cement silos with unloaders, 2 Harvestore silos with unloaders, full line of farm equipment includes 5 tractors, Dion Harvester and Dion wagons, approximately 100 Purebred Holsteins, 1512 pounds Group #1 Quota. This farm is priced right as owner is ready to sell. AV342.

FINCH—We have several commercial properties in Finch. Two large cement block buildings now vacant, suitable residence and business. Phone for further information on these and other business possibilities.

CHESTERVILLE—Two storey frame home on a corner lot facing Main Street. Three good sized bedrooms, kitchen, living and dining rooms, laundry and storage, closed in porch, bath, oil F.A. heat, on town water and sewage. Av223.

WINCHESTER—75 acres all clear clay loam, 4 bedroom home, bath, oil F.A. heat, new roof and siding, large frame barns with stable cleaner, 2 cement silos with unloader. AV707.

Come and meet us at the Kemptville Kinsmen Trade Fair May 25, 26, & 27 and buy a

Fiesta

FOR $100 OVER COST



Example-Stock #22

Fiesta 3 Door Hatchback
Tan Vinyl Trim
Standard equipment includes: Front wheel drive, 1.6 Litre 4-cyl. Trans. engine, 4 speed man overdrive trans. Manual FR Disc/RR drum brakes rear window defroster. Steel belted radial ply tires. Protective vinyl coating, preparation and conditioning.

Our suggested list.....4851.00
Our cost.....4253.20
Profit.....100.00

Your cost until Sat. evg., May 27 $4352.20

MAPLEHURST MERCURY
KEMPTVILLE — ONTARIO

845 Prescott Street 258-5931

Russtaal Drainage

Open Trench Tile Drainage

Free Estimates.

Harold Staal, **Call**
Russell, Ont. **445-2097**

GREELY CUSTOM HOME LTD.

- *New Homes*
- *Additions*
- *Garages*
- *Barns*



A Registered Builder of HUDAC NEW HOME WARRANTY PROGRAM

GENERAL CONTRACTOR
M. LAFORTUNE

821-1281 Box 128 Greely, Ont.

Real Estate For Sale

Winchester area 100 acres on paved road, 50 tiled, 3 bedroom home, completely renovated with new edition, fireplace, separate dining room, some carpeting, 2 barns, must be seen.

1½ acre lot on Nation River $8,500.00.

Two storey frame house on lot in Iroquois $27,500.00. **SOLD**

Winchester area 110 acre dairy farm excellent herd of Holstein cattle, milk quota, full line of equipment, new machine shed, 4 bedroom solid brick home, all conveniences, complete $185,000.00.

50 acre hobby farm, near Winchester, 4 bedroom home, bath, oil furnace, nearly new pig barn. Asking $55,000.00.

Van Sleuwen Real Estate Limited

Highway 31, 31 Inn Motel, 774-2106
Mon. - Fri. 9 to 5 p.m.
Evenings, Brian O'Connor 774-3627

As Close As Your Phone ...



Forbes Building Materials Ltd.

R.R. No. 2, Mountain, Ont.

Phone 258-3487 or 258-3488

Ready Mix Concrete Weeping Tile Stone
Road Gravel Cement Gravel
Sand Fill Mortar Sand Earth Fill

Real Estate For Sale

Winchester—Good 3 bedroom home, modern kitchen, large new family room with patio doors overlooking tree shaded lawn, carport. Lovely large lot. Asking $42,000.00.

South Mountain—3 bedroom, 1½ storey home, electric heat, bath, rugs throughout, extra insulation, modern eat-in kitchen, heated workshop on one-third acre lot. Bargain at $37,000.00.

Winchester—Nearly new 3 bedroom bungalow, spacious rooms, pleasing interior decor, fireplace in living room, finished rec. room, sundeck, built-in garage, large lot. Price is reasonable for this lovely home.

Chesterville—Older 3 bedroom home in good condition, furnace, bath, breezeway and garage attached. Only $32,000.00 with small down payment. Vendor will carry mortgage.

Williamsburg—Older 3 bedroom home, on lovely large lot. Interior needs some renovations. Reasonable offers considered.

Inkerman—Good one acre building lot, fenced on three sides, with road separating lot from the river. Priced to sell.

Winchester—Well maintained 3 bedroom bungalow, eat-in kitchen, rugs throughout, immaculate condition, large landscaped lot with garden. Reasonably priced with good terms.

BICCUM McINTOSH
Real Estate Limited
Broker

Phone 774-2832, Evenings 774-3233
WINCHESTER, ONTARIO

Sell with BELL

L.O. Bell

Real Estate Broker

510 Main St. Winchester, Box 149
tel. 774-2281



MOUNTAIN TOWNSHIP—Lovely 3 bedroom home with attached garage, modern conveniences, well treed and landscaped one acre lot. Beautiful country setting. Call to see this fine home.

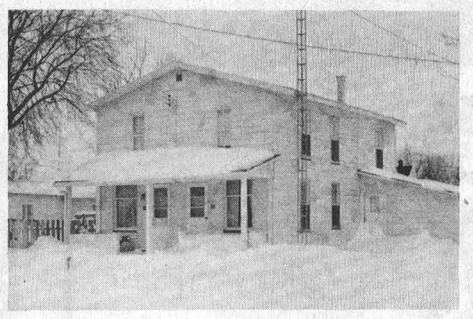

WINCHESTER—Good 2 storey 3 bedroom home, 2 baths, new gas furnace, double lot with fenced area for children, owner transferred. Priced to sell.

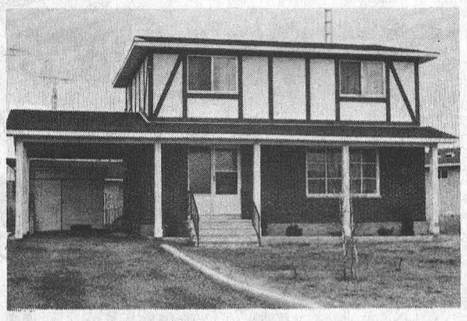

WINCHESTER—Nearly new 2 storey, 4 bedroom home, electric heat, 200 amp service, 1½ baths, quality rugs throughout, finished basement, carport, fenced-in back yard. Priced to sell.



MOUNTAIN TOWNSHIP—85 acre hobby farm, lovely 4 bedroom solid brick home with modern conveniences, large barn with Patz stable cleaner, small woodlot and gravel pit. Reasonably priced.

MOUNTAIN TOWNSHIP—3 bedroom home with small barn and outbuildings on 3½ acres of land, no reasonable offer refused to close this Estate. **SOLD**

WINCHESTER AREA—Good 3 bedroom home with modern conveniences, small barn and cottage on 1 acre of land. Priced to sell. **SOLD**

Sell with BELL

John Bell, Sales Rep.
Suzanne Coyle, Sales Rep.

Dial 657-4449 or 774-2281

Sub-Contractors

Needed for house near Winchester, contact

J & J CONTRACTING LIMITED

Osgoode 826-2883

Ottawa Valley Tours Ltd.

CALIFORNIA [23 Days]
Leaving July 22-August 13, September 2-24 ..... $599
PENN DUTCH [5 Days]
Leaving June 24, July 29, September 9 ..... $155
QUEBEC CITY [3 Days]
Leaving July 29 ..... $105
GASPE [9 Days]
Leaving September 30th $345
AGAWA CANYON [6 Days]
Leaving September 9 ..... $195
MANITOULIN ISLAND AND MIDLAND [4 Days]
June 5-8 ..... $140
WHITE MOUNTAINS, N.H. [3 Days]
October 14-16 ..... $99
FINGER LAKES, N.Y. [3 Days]
Leaving June 20 and August 15 ..... $99
SPRING LAKE, N.J. [6 Days]
Leaving June 18 and September 4 ..... $270
WESTERN CANADA [23 Days]
Leaving June 24, July 15 and August 5 ..... $645
MARITIMES [16 Days]
Leaving July 1, July 22, August 19, September 9 and 23 ..... $425
NEWFOUNDLAND [16 Days]
July 8 and August 12 ..... $479
"MY OLD KENTUCKY HOME" [6 Days]
Tour leaving July 15 and August 19 ..... $195
ALASKA [30 Days]
July 22-August 20 ..... $975
WESTERN ONTARIO [6 Days]
Leaving July 8 and September 9 ..... $190
NORTHERN ONTARIO, including Moosonee [6 Days]
Leaving July 10 and August 19 ..... $215
LANARK COUNTY [1 Day]
Leaving June 14 and August 9 ..... $12

TOUR INCLUDES BUS TRANSPORTATION AND ACCOMMODATION
GROUP TOURS ARRANGED ON REQUEST
After 5 p.m. Call 728-5066 or 224-8104
1316 Carling Ave., Ottawa K1Z 7L1 **725-3045**
Travel Registration No. 1296997

Windmill Point
Cornwall, Ontario
K6H 4Z1
(613) 933-6080
Cornwall Campus

Co-Ordinator — General Interest Program

Applications are invited for the following new position:

Position: General Interest Program Co-ordinator, Creative Arts Department.
Duties: To co-ordinate the delivery of continuing education general interest courses for part-time adult students throughout the United Counties through the matching of identified public needs with the resources of the Creative Arts department. This includes responsibility for course and curriculum development, course scheduling, providing maintenance for capital equipment, purchase of course materials, student counselling and course evaluation. Courses are offered in approximately 25 locations. Evening work is required.
Qualifications: The candidate must show a demonstrated skill in one or more arts and crafts areas, have some administrative experience and should be able to communicate effectively in both English and French.
Salary: In accordance with the Academic Memorandum of Understanding.
Appointment Effective: June 15, 1978.

Written applications will be received in confidence, until May 31, 1978, by:
The Chairman,
Creative Arts Department,
St. Lawrence College,
Windmill Point,
Cornwall, Ontario.
K6H 4Z1
THIS POSITION IS OPEN TO BOTH MEN AND WOMEN

ST. LAWRENCE COLLEGE SAINT-LAURENT

Sensational!!

50% OFF ON YOUR WEDDING GOWN



Fantastic savings on a selected group of wedding gowns

Vogue

VOGUE SHOPPE
500 MONTREAL ROAD
CORNWALL

NOW !!!

Continued From Front Page

Get Trucker's Goat

impossible to pick up milk from Russell township farmer Bill Nyenkamp. Last Wednesday, a heavy tractor was used to pull one of Ladouceur's trucks through the final 100 yards of broken road to pick up the farmer's milk supply.

Superintendent Millaire said Friday all his equipment had been ordered to the Nyenkamp farm in an attempt to make the road passable.

TRUCKER SAYS BOARD WON'T PAY

While Ladouceur claims the Ontario Milk Marketing Board has refused to pay for extra mileage covered by the trucks in their roundabout pickups, the transporter says he won't take their decision "lying down".

"We are going to put our bills through and see what comes of it," he said.

OMMB marketing officer Sarsfield O'Connor told the Press however, that payment for extra mileage would be considered by the board.

"We haven't refused to pay them", he said. "If the truckers have to drive extra miles to pick up milk because the roads are impassable and they can prove it, then we will look at the situation."

"We always look favourably on genuine cases."

O'Connor pointed out that the road situation has arisen several times in the past seven or eight years.

"It's the same old situation", he said. "I was told by Russell Reeve Gaston Patenaude and the road superintendent that it is not all their fault but I am inclined to believe that the major blame must rest with the township in putting in a good bed and preparing the road for future pickups."

In an interview with the Ottawa Citizen last week, Patenaude was reported to have said that the amount of crushed stone necessary to make repairs might not be readily available. The reeve is reported to have said that regardless of the state of the road or the supply of stone, he would not be forced into any action.

SEE STORY PAGE B-5.

Continued From Front Page

Hospital Union

The OHA statement of principle says that if the province does not give hospitals enough money to cover the costs of services then they must "decrease availability of services to their community; reduce quality of care; limit the quantity of elective services to be provided."

Mr. Stel said there have been no cuts in service at Winchester Hospital nor changes in staffing or the number of beds offered. However, he was not optimistic about maintaining the situation if the poor financial trend continues.

"I think we have a very happy staff generally speaking but in terms of how long they might be satisfied with what we can afford to pay them at the moment is anyone's guess," he said.

"They seem to have accepted it (four percent increase) in good faith and there have not been any staff cuts so job security is a valuable item in the whole package," added Mr. Stel.

He said Winchester hospital is slowly doing more same day surgery — as all hospitals are — and as the care of patients moves towards an ambulatory type of treatment, taking the emphasis away from in-patient care, costs could be less expensive. But there are some hospital authorities who believe that this method is not cheaper, he added.

"Now if this trend is going to start to continue more and more then some decisions will have to be made as to how the whole reimbursement system is decided upon and also how they should build hospitals in the future," said the administrator. "In other words should we take part of our hospital and make it into an ambulatory care unit — all these things are unanswered and it will be a few years before we really know."

The administrator said from a cash point of view the hospital "might" be able to break even this year.

An OHA executive member said last week that any decision to limit or halt hospital services to the public would be made by hospital boards in consultation with medical staff and administrators as well as the Ministry of Health.

An OHA document summarizing interviews with 23 hospital administrators made public last week said many of them felt the Health Ministry bases its health care spending decisions on purely political factors and that ministry civil servants lack expertise in hospital management.

Some hospital board trustees were criticized for lacking the ability to make economic decisions and some doctors were referred to as "omnipotent physicians or prima donnas" who should be put on salary to make them more aware of hospital costs.

There are 195 full-time employees at Winchester hospital, which has approximately 122 beds.

Active Treatment Hospitals Over-emphasized In Past — Timbrell

TORONTO— Active treatment hospitals have been over-emphasized in the past, Health Minister Dennis Timbrell told the province's medical profession here recently.

Speaking at the Ontario Medical Association annual meeting, Timbrell said active treatment hospitals are essential for treating acute and short-term illnesses, but they are not the most economic way of providing such things as chronic care or preventative counselling.

"The active treatment hospital is not designed to raise the community's general level of health," he said. "And the health needs of the public have changed dramatically."

Timbrell said the communicable diseases have been replaced by the chronic and degenerative diseases as the major medical concerns of the day.

Add to this some other factors, likve the accelerating increase in the ratio of senior citizens to the overall population, and the lack of health awareness on the part of the public, then the need for aggressive countermeasures becomes abundantly clear, said the Health Minister.

"Tomorrow's health care will place more emphasis on community health programs," he said, "prevention and health education, rather than on the institutional solutions to our medical problems."

But the system just can't be arbitrarily changed to meet the budgetary necessities, he added. It has to change gradually in a planned and orderly fashion and new services must be added as others are removed, he said.

Some of the developments in health care the Minister sees for the future include:

—More emphasis in matching patients to the appropriate level of care. Traditional hospital care is too intensive and costly for many conditions, he said. Increasing the range of alternatives — like converting to more chronic and home care — will help bring costs down.

—People will be asked to pay more attention to medical instruction and to the habits that contribute to disease, he said. People must become more aware of their own responsibitliy for their health.

Timbrell said the province's growing network of district health councils will also encourage public awareness and participation, while at the same time ensuring a closer relationship betweeen local needs and local services.

"By moving aspects of health policy to the local level, we are removing some of the rigidity of a centralized system," he said. "Health care planning is increasingly becoming a responsibility shared by the community."

He said it is becoming the responsibility of the medical profession to help manage the available resources, to ensure the adequate provision of services for future patients.

"My task is to ensure that we develop a cost-effective health care system, so I can find the dollars required to shift the system toward the lower cost alternatives like home care programs, nursing homes, chronic beds and community health facilities," said the Health Minister.

The Ministry of Health's budget is $3.95 billion, or about 28 percent of the entire provincial budget — that's more than $450 for each man, woman and child living in Ontario.

Walk To Raise Money

A walkathon is being held next week by the Seaway Valley School for Trainable Retarded Children. Students, staff and parents will walk nine miles from Stampville Public School north on the Brinston Road to the school at Hulbert. The walk is scheduled for Friday, June 2.

The walkathon is being held to raise funds for a home economics area at the school. The new area will help to educate the 35 students in hygiene and housework.

At the moment only five students are able to travel once a week to another school for home economics training.

Anyone wishing to sponsor a student can contact the school at 989-5575. The school's postal address is R.R. 1, South Mountain.

CNIB Annual At Chesterville

CHESTERVILLE— The annual meeting of the Dundas County advisory board of the Canadian National Institute for the Blind will be held here June 5.

Guest speaker for the evening dinner meeting will be prominent ophthalmologist Dr. Garth Taylor, who is knowledgeable in corneal transplants.

Dinner begins at 6:30 p.m. and will be served by the ladies of the Chesterville Women's Institute

Those wishing to attend the dinner should advise the CNIB office in Cornwall no later than May 29 of how many will be in the party. The address is 135 Augustus St., Cornwall or telephone 932-2520.

Graves' Farewell Party

A farewell party for Sergeant Earl Graves and his wife Marg will be held June 16 following the sergeant's promotion and transfer to Elmvale, Ontario.

Graves, who had served as Corporal of the Winchester Ontario Provincial Police detachment since 1968, began his duties in Elmvale May 15. The 25-year veteran of the force was involved extensively in community recreation here, both as a participant and as coach of a minor ball team for several seasons.

Although Sergeant Graves' transfer became effective in May, his family will remain in Winchester until later this summer.

The farewell party, which is being organized by members of the Winchester OPP, will begin at 9 p.m., Friday June 16. A buffet dinner will be served and dancing will be to the music of the Westburg Union.

Tickets are available from any member of the Winchester OPP detachment or at the detachment office.

Old-Timers Plan Games

Kelly (Old Timers), all former ball players, will again this summer be 'suiting up' for philanthrophic reasons. The ageing players have already scheduled three evening games with all revenue going to very worthy causes.

The first game, at Osgoode on June 5th, will be against those perennial losers (CFRA Happy Blunderers) with receipts going to Ken Grant's favourite charity Muscular Dystrophy.

The second encounter will be at Manotick on June 18th with opposition supplied by CJOH 'No Stars' and revenue directed to the Canadian Heart Foundation. Game three, also at Manotick, will have the Kelly clan meeting CBC when gate receipts will go directly to the Arthritis and Rheumatism Society.

Baptisms At Winchester United

The Sacrament of Baptism was performed at the morning worship service in Winchester United Church, Sunday May 21st. Welcomed into the Christian Church were the following children: Arthur Timothy Algate and Michael James Algate, sons of Mr. and Mrs. Ron Algate, Winchester; Megan Louise Arsenault, daughter of Mr. and Mrs. Ken Arsenault, Winchester; James Ernest Birtch, son of Mr. and Mrs. Ernest Birtch, R.R.1, Winchester; and Carrie Elizabeth Fawcett, daughter of Mr. and Mrs. Alan Fawcett, R.R. 3, Winchester, Ontario.

Birth Announcement

BURNS—To David and Brenda Burns (nee Byers) and to big sister, Jennifer, the gift of Ian James, on Wednesday, May 17th, 1978, at the Grace Hospital, Ottawa. Joy complete for the whole family! New grandson for Dr. and Mrs. W.M. Byers, Winchester. For Mrs. C.H. Blair, Moose Creek, a new great-grandson! 5p

Engagements

EADIE — JAMES

Mr. and Mrs. James Eadie, Russell, Ontario are pleased to announce the engagement of their daughter Catherine Lois, to Stewart Ellis James, son of Mrs. Edna James, Edwards, Ontario. The wedding to take place June 24th, 1978.

WALLACE — COOK

Mr. and Mrs. Charles Wallace of Metcalfe announce the engagement of their daughter Penny Lynne to Douglas Ronald Cook son of Mr. and Mrs. Elmer Cook of Kenmore, Ontario. Marriage to take place July 15th at Osgoode Presbyterian Church, Vernon, Ontario.

HILL — SEYMOUR

Mrs. Charles Hill, Kenmore is pleased to annouce the engagement of her daughter Evelyn, to David Seymour, Berkeley, California, son of Mr. and Mrs. Harrison Seymour, Hayward, California. Wedding to take place July 1st at 3 p.m., Kenmore Baptist Church.









ATTENTION FARMERS

We pick up your dead, sick and disabled cows and horses.

This is the largest receiving plant in the region.

FOR PROMPT SERVICE CALL COLLECT TO HERB LOUCKS
Winchester Ph. 774-6916
or
Machabee Animal Foods Ltd.
Crysler Ph. 987-2818

Conn Organs
Lesage Pianos
FAWCETT'S ORGAN AND PIANO STUDIO
774-2205
for appointment

WINCHESTER Press

Second Section | Volume Ninety-One | Thursday, May 25th, 1978

CNA

"Award Winning Newspaper"

WORKMAN BROTHERS, Publishers
Established in the year 1888
Published Wednesday Afternoon, Dated Thursday
Subscription Rates: $9.50 per year In Canada; $17.00 Foreign; payable in advance.
Member of Canadian Community Newspapers Association and the Ontario Weekly Newspapers Association
Guaranteed Circulation Over 5,000
"Second Class Mail Registration Number 1555"

editorials...

the way we see it

Every Day A "Child Safety Day"

Every spring the Ontario Safety League designates one 7-day period as CHILD SAFETY WEEK — and — reminds parents of their tremendous responsibilities in keeping homes safe for children. The Safety League deserves much credit for this annual reminder, but most parents will agree raising little ones is a 52-week yearly responsibility. Like the safety experts, we believe many accidents involving children are preventable.

Why not, this week (or better still, today), take a look around your home and determine for yourself if it is indeed "child safe". One of the greatest hazards for children under the age of one year is suffocation — either by food or small items babies and toddlers frequently find to fit into their mouths. Pens, needles, buttons, beads, coins, tiny toys and parts of toys (doll's eyes or rattles containing stones or shot discovered when the rattle is broken), are some of the items frequently listed as accident causes by the Hospital for Sick Children.

Never leave toys in a crib with an unsupervised child. Pillows and blankets look harmless but can easily smother an infant. Put baby to bed without a pillow and check regularly to make sure blankets do not cover the face.

The kitchen and bathroom offer many hazards to the toddler. Poisonous household substances, medicines (even common aspirin), sharp objects, hot foods need to be put out of a child's grasp immediately after use. Appliance cords from toasters, kettles, blenders, hair dryers, radios, etc., should be unplugged when not in use and again removed from a child's reach.

Raising a child is a big responsibility. It's up to you to know where dangers lurk. Become aware of the specific hazards around your home and take the necessary steps to remove them or nullify the potential danger to your girl or boy.

Let's make every day a "Child Safety Day".



What Religion Is All About

By
Dr. Gordon C. Smyth

One possible answer to the question "What is religion about?" is that it is about the salvation of the world. We tend to think that the human plight is a political problem to be solved, if it can be solved, by political means.

This is a mistake. The salvation of the world — as was general knowledge in wiser ages than ours — is not the business of politics, but of religion. And religous problems can no more be solved by political action than a broken bicycle can be fixed by prayer. So let us look for what is characteristic of every form of religion at any stage of human development.

Let us note three common characters of religion, all of which are related to its universality. First: religion is a universal human activity. No society is known, however primitive or however developed, that lacks religion. This must mean that religion is rooted in some universal human need.

Secondly: religion is uniquely human. It has no real similarity in animal behavior. There are similarities of our arts and technologies, like the blackbirds' singing and the engineering of the beavers. If it is true that what distinguishes man from the animals is rationality, then religion must be an expression of reason: by no means, as some have thought, irrational.

Thirdly: religion is the original womb from which all the varied aspects of culture and civilization have been derived. In the process of development these aspects of life grow distinct and strong within religion, and ultimately, one after another, they break loose, and establish their own autonomy.

Even so, religion continues to have a unifying function so long as it remains vigorous. A true community is not held together by force. It has an inner, spiritual unity. With the loss of the unity of its aspects, society loses its sense of significance. This is why the decline of religion is the surest sign of social decadence.

The salvation of the world is indeed the present-day problem; but it is more of a religious challenge. It is especially a challenge to look at Jesus of Nazareth.

"Whatever the reason for it", writes Dr. Hans Kung, internationally renowned German scholar, "the fact deserves careful consideration that, after the fall of so many gods in this century, this person, broken at the hands of his opponents and constantly betrayed through the ages by his adherents, is obviously still for innumberable people the most moving figure in the long history of mankind: unusual and incomprehensible in many respects.

"He constantly stimulates theologians and even atheists to think again. To the Churches he is an occasion for continual self-questioning and at the same time he radiates beyond the Churches ecumenically into Judaism and the other religions. Gandhi said: 'I tell the Hindus that their lives will be imperfect if they do not also study reverently the teaching of Jesus'."

Sunday Quiz Fun

By Bill Smiley

DO YOU ever do one of those psychological quizzes in magazines or the Sunday paper? They're kind of fun, especially if you do them with your old man or old lady.

We do one every Sunday, although it's not a psych thing, but a straight quiz of general knowledge. And every Sunday morning, I get between 11 and 13 right out of 15, and the Old Battleaxe gets between six and nine right. There goes the rest of the Sabbath.

I try to be decent and modest about it. "It's only because I know more about politics, read more general news, and am about twice as smart as you, dear."

She responds: "Yes, it's because you are fascinated by those stupid politicians, have time to read the news while I'm doing housework, and are stupid enough to read a lot of stupid articles and watch stupidT.V. shows, that you beat me." And so it goes.

But last Sunday morning, after I'd licked her 12-6 on the information quiz, she dug up another one, in a golf magazine, with little squeaks of delight and potential triumph.

It was a personality probe, and the end result was that you were supposed to discover what sort of person you were, and as a side issue, what sort of golf player this would make you. You had to be absolutely honest in your answers. And if you weren't, there was your spouse, across the way, glowering, and saying : "You aren't a bit like that."

So, with brutal honesty, we did the quiz. We'd have been far better off in church, but there you can answer the questions, hide behind the prayer book, and bellow the hymns lustily, although you be a very Old Nick underneath, and nobody knows the difference.

This was real and earnest, with no sidestepping, no hiding, no evasions. And it came out pretty well as we had expected: we are almost total opposites. I've known it for years, but my wife forlornly keeps hoping and saying that we have a lot in common.

Who needs it? The old adage says "Opposites attract." Maybe that's why we got stuck with each other, and have lived happily ever since.

Oh, we have our little differences, but beyond things like "Drop dead!" or "I'm leaving first thing in the morning," nothing much comes of them.

Well, this quiz really spelled it out. There were 20 questions, each with three categories, and we filled them in religiously.

There were three columns. Examples; 1. Depentant — Dominant — Detached. 20. Let things happen — Makes things happen — Watches things happen.

In both of the above, I was number three, she was number two. And so it went, right down the list.

Both of us had only two or three marked in the first column. In the second and third columns we were almost diametrically opposed, although there were a few overlaps.

Here's how we stacked up, if you haven't turned to the comics by now.

My old lady is: dominant, assertive, anxious, kind, extrovert of action, has enduring rapport with people, quick-tempered, irascible, talkative, active, energetic, enterprising, precise, needs people when disturbed, puts stress on doing, makes things happen.

Your humble servant, on the other hand, comes out as: detached, relaxed, calm, considerate, introverted, has extensive rapport, is gentle-tempered, reflective, reserved, cool, inhibited, restrained, needs solitude when disturbed, puts stress on perceiving, watches things happen.

We agreed we were both: even-explosive in temperament; had a love of privacy; were self-assured (in most cases); were suspicious. In four out of 20, we have something in common.

Well, which of those two would you want to be stuck with for 30-odd years? My old lady comes across as a quick-tempered, aggressive, dominating bully. Which she ain't.

And I come across as a cold, bloodless piece of calf's liver, hung over the line to dry. Which I ain't.

Like all of those psychological quizzes, it's a bunch of junk. The title of my wife's category is the Triangular Type, or the Muscular Warrior. She is supposed to bully people on the tee, offer advice, and play only to win. Hell, she can't even bully me, accepts advice, and plays only to win.

My category is called the Linear Type, or the Loner. I'm supposed to be a solitary, not wanting confrontation, and even want to go out and play twilight golf by myself. Ridiculous. I wouldn't walk across the street to play nine holes of golf by myself. One of us might win.

The only thing we found out from the quiz was that we both should have been in the first column, called the Circular, the happy extrovert who enjoys golf and plays an excellent game.



Press Photo—T. Workman

Letter To The Editor

May 23, 1978

The Editor,
The Winchester Press,
Winchester, Ontario.

Dear Sir:

I have read with interest the report of Council meeting in last week's Press and agree that parking regulations should be more strictly enforced on our Town streets and especially around the fire hall, but I take exception to the fact that Legion Members were singled out as being all at fault in illegally parking in the fire lanes. I especially take exception to the statement made by one of the Councillors to the effect that the person or person owning vehicles illegally parked might not be sober enough to remove their automobile should they have to be approached to do so. We certainly do not make a practice of letting our patrons get into such a state and very often ask that they leave the premises long before anyone should reach such a condition.

It is not our responsibility to see that members and their guests do not park illegally, this is their responsibility and should they do so they should be fined without any onus being placed on the Branch.

Our Branch works as a Service Club along with other Clubs in Town and do our best in our small way to help all causes, and hope we do not interfere with the smooth and efficient workings of Council.

Yours truly,
Executive,
Winchester Branch No. 108
by Dwight Hutt, President.

7th column

By Joe Rowan

Kelly 'Old Timers' are preparing for another ball season. For the benefit of the few who might not already know, the players are a group of gray-haired, paunchy Irishmen, including a limited number of 'has-beens' and an almost limitless number of 'never-weres'. But what they lack in talent (and boy do they lack talent), they more than make up in sincere dedication to very worthwhile causes. For example the preliminary schedule includes: (1) a June 5th evening game against CFRA at Osgoode with all revenue earmarked for Muscular Dystrophy; (2) a Sunday evening game at Manotick against CJOH with proceeds going to the Canadian Heart Foundation; and (3) a Monday evening game, also at Manotick, with CBC supplying the opposition and receipts going to the Arthritis and Rheumatism Society. Come to think of it who cares about that talent bit anyhow, considering that these busy men are giving freely of their time to help others. Suggest you make a sincere effort to see at least one of the games, and we personally guarantee you'll enjoy every minute of the fun.

Ideal weather conditions this spring have favoured most area walkathons and organizers all report successful fund-raising ventures. Although projects vary, the end result is always the same - much needed cash for worthy community causes. And just as projects vary so do distances travelled, and in keeping with the new trend the metric system is usually used to measure routes. At Metcalfe, for example, the ultimate goal was 28 kilometres and approximately 300 [many very small children] braved the tiring journey. Worthy of note too was the recent Cystic Fibrosis walk staged at Cornwall with M.P. Ed Lumley leading the way. Like we said distances vary, and according to a front page picture cut-line in a neighbouring weekly, the Cornwall walk must have set some kind of record, and we venture to say ageing Ed had little difficulty completing the "15 metre" march ... [according to our conversion table 15 metres is nearly the entire length of an ordinary hydro pole ... 49.2 feet]. Well done Ed, suppose the marathon will be next.

And speaking of projects our battered hat is off this week to Morrisburg Lions Club. Had the good fortune to join the water-front boys at their last regular meeting and marvelled at the fund-raising skills of those dedicated Lions working tirelessly in that little hamlet to the south. We not only salute them for their ability to accumulate money, but also for the generous way they channel it right back into their community. For example, instead of buying watches, rings, or some such tangible memento for the young hockey stars who recently brought honours to the village, they gave the team a $1,000 cheque to be turned over, by the boys, to the growing Steve Gorman fund. But that was only the beginning. They also purchased a car for the area V.O.N. nurse; pledged $4,000.00 to their local tennis club; $1,500.00 to the East Williamsburg (Riverside Heights) Recreation Association; and donated $1,000.00 to the Cystic Fibrosis appeal. Like Lion members throughout the world these busy gentlemen, when being inducted, pledged "To Serve", and it's very obvious they're honouring that pledge. Morrisburg and the surrounding area has reason to be very proud of club president Mike Klugman and his ambitious, hard-working cohorts. And only recently someone hinted Morrisburg Lions Club was about to fold -- balderdash!

We owe a very special word of thanks to the Winchester Hawks organization. Their Awards Night was excellently programmed and their generosity made it possible for this scribe and his 'Old Girl' to enjoy a delicious meal and meet the youthful stars. We were 'touched' by Joel Steele's comments regarding this column, and found it difficult to believe the mild-mannered Master of Ceremonies was the same exasperated fan so dearly loved by referees. Matter of fact most referees 'love' him so tenderly they fear for his safety at games, and as one man in a striped jersey so aptly put it, "I wish he'd stay to Hell at home, and get out of my hair". [And mind you that referee was nearly bald.] Oh well, maybe Joel isn't the best friend referees have, but his enthusiasm and generous support does assure Winchester a mighty competitive club. We're betting that when the next season rolls around Hawks will provide loyal fans with another exciting team ... and Joel will be right there doing just a little more than his share. And next February we'll mention the team again --- and maybe get another free meal in the spring. Thanks boys, we both enjoyed your hospitality, and we'll be cheering for you in 78-79 ---- unless you happen to be playing the Jets.

It's a sad day for Canada when one of our country's most avid nationalists is accused of being a separatist. Perhaps no singer ever sang "O Canada" with more emotion and sincere patriotism than this white-haired gentleman who, during the Montreal Olympics, mastered National Anthems of all participating countries. Translated from the original French text the controversial line reads "will protect our home and our rights". We like Mr. Doucet's reminder to ALL Canadians that "We stand on guard for rights and liberty", and feel he is doing much more to preserve our unity than his ill-informed critics. Sing on Roger!

GIANT 3 DAY SALE on MAYTAG

Save now on dependability

Mel Vice *reminds you...*

MAY is... MAYTAG MONTH

Bloomin' Good Bargains this month. Act Now!

Deep savings – savings on Maytag Washers, Dryers and Dishwashers. Positively 3 Days – Then prices go back!

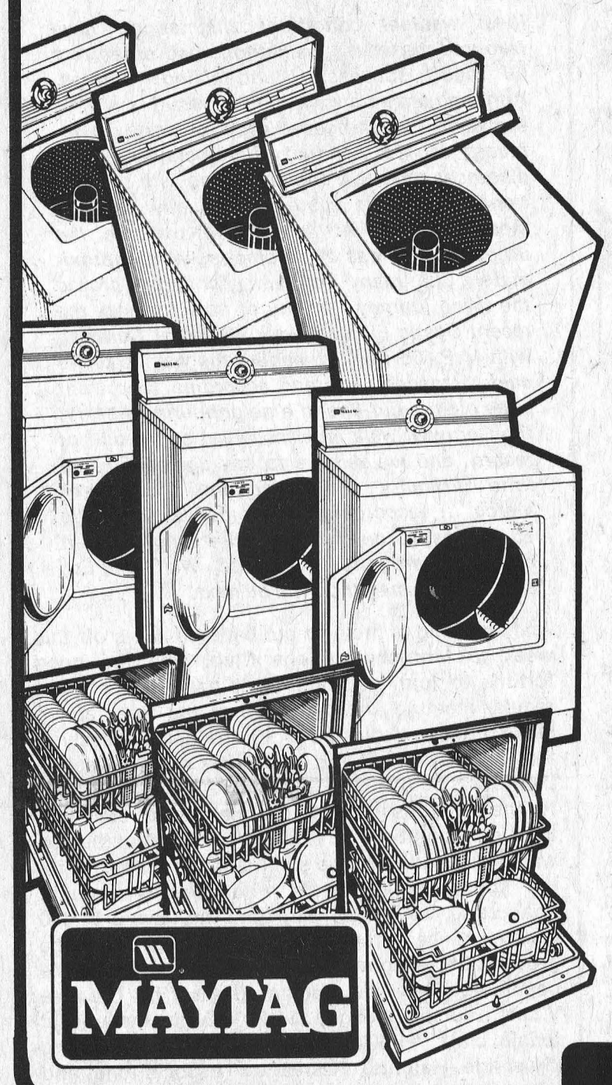

Maytag Energy Saving Washers

• Built to last longer and need fewer repairs • Uses less hot water than any other like size top loading washer • All fabric cycle selection • Self-cleaning porcelain enamel wash basket.

Maytag Big Load Dryers

• 26% more capacity than previous models • Low temp, Stream-of-Heat™ drying • Fast, energy efficient operation • Dura-cushion™ dryer drum finish • Unique air-ride system.

Maytag Big Capacity Dishwashers

• Three level washing • Balanced racking • Unsurpassed capacity • Multi cycle • Quiet operation • Self-cleaning Micro-Mesh™ filter • Power module.

MAYTAG MAYTAG **MAYTAG SPECIAL COUPON** MAYTAG MAYTAG

VALUE $25.00

Good For A $25.00 Discount On The Purchase Of Any Maytag Dishwasher Purchased From Mel Vice & Son Furniture Ltd. Between May 25th and May 27th, 1978.

Limit One Coupon Per Purchase — Coupon Must Be Presented At Time Of Purchase

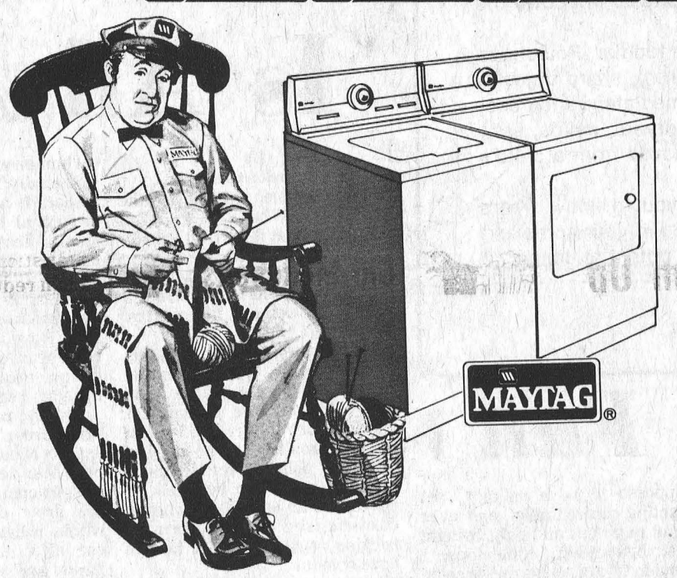

Even if you can't buy today stop in and say Hello...

MAYTAG WARRANTY
Automatic Washer and Dryer
Available through dealer from whom purchased in U.S. or Canada
FULL WARRANTY–From Date of Purchase
1st YEAR • FREE REPAIR OR REPLACEMENT PARTS & LABOR COMPLETE APPLIANCE
ADDITIONAL LIMITED WARRANTY From Date of Purchase
2nd YEAR • FREE PARTS ONLY COMPLETE APPLIANCE
3rd-5th YR. • FREE PARTS ONLY CABINETS and EXTERIOR FRONT PANELS AGAINST RUST
If you move, the warranty moves with you to any authorized Maytag dealer in your new community.

MAYTAG WARRANTY
on every Maytag Dishwasher
FULL WARRANTY–From Date of Purchase
1st YEAR • FREE REPAIR OR REPLACEMENT PARTS & LABOR COMPLETE APPLIANCE
ADDITIONAL LIMITED WARRANTY From Date of Purchase
2nd YEAR • FREE PARTS ONLY COMPLETE APPLIANCE
3rd-5th YR. • FREE PARTS ONLY CABINETS and EXTERIOR FRONT PANELS AGAINST RUST
Available from the U.S. or Canadian dealer you purchased from and if you move, the warranty moves with you to any authorized Maytag dealer in your new community.

Introductory Showing and Sale Prices

MAYTAG

Available Only At **THE WINCHESTER ARENA**

THURSDAY **MAY 25** FRIDAY **MAY 26** SATURDAY **MAY 27** 10 A.M. 'til 9 P.M. EACH DAY

Dishwashers

Portable and Undercounter

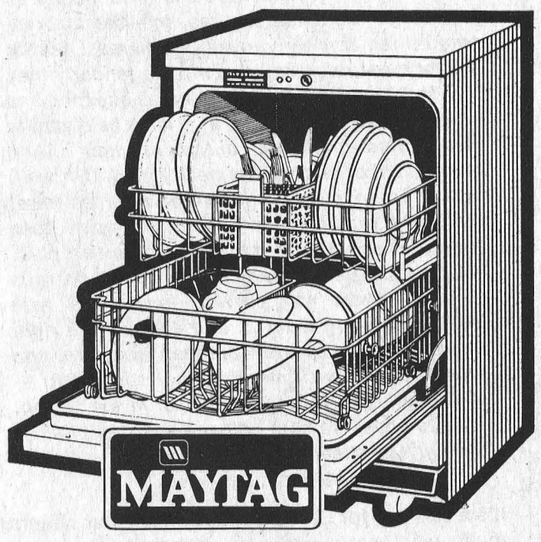

In Stock Now

When You Buy a DEPENDABLE MAYTAG *We DON'T Try to Sell You an Extra Cost Service Contract*

Automatic Washers

Some With Suds Savers



When You Buy a DEPENDABLE MAYTAG *We DON'T Try to Sell You an Extra Cost Service Contract*

Wringer Washers

Electric or Gasoline Engine

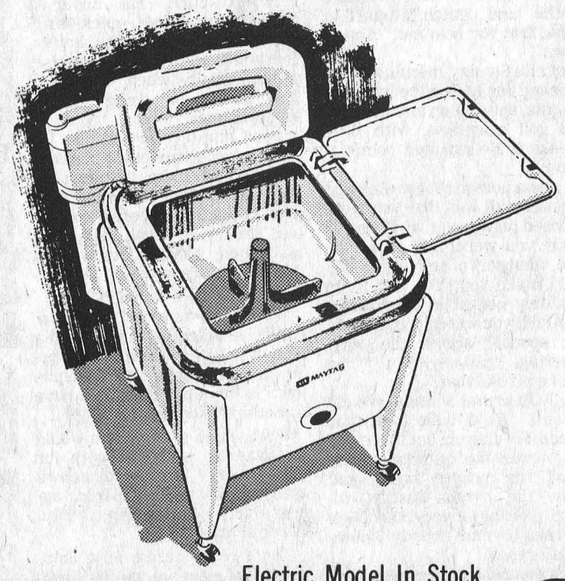

Electric Model In Stock

Eastern Ontario's Newest MAYTAG *Dealer*

Mel Vice & Son Furniture Ltd.

774-2800
WINCHESTER

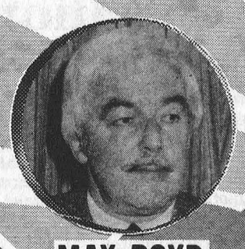
MAX BOYD


ED BOYD

LET
BOYD'S
PUT YOU IN THEIR
Winning Line-Up

"Cec" Harrison,
Sales Rep.

Carl VanAllen,
Sales Mgr.

SAVE
With A
Boyd's
Better Buy!

THIS COULD BE YOU!

Dan Brown,
Sales Rep.

Team Up
With Us For
A Great Deal!!!

Bill McRoberts,
Sales Rep.

SAVE with a Boyd's Better Buy!!!

★ Be A Winner ★
WITH THEIR
THREE STAR SELECTION

$6,600
'78 B-100 DODGE VAN
V8, auto., P.S., P.B., and much more! Mfg. Suggested Retail $7,346. Don't miss this one!!

$4,658
Ask about a new,
YES NEW,
'78 VOLARE
Two door, automatic, including freight and delivery preparation.

$9,993
EXECUTIVE MODEL
NEW '78
CHRYSLER LE BARON
Town & Country
Station Wagon
Fully equipped for the discriminating buyer. Mfg. Suggested Retail $10,702.

W. J. BOYD & SONS LIMITED
Winchester, Ontario
Winchester, Ont.
774-2520

BOYD
CHRYSLER PLYMOUTH

Plymouth
CHRYSLER
Dodge Trucks
SALES/SERVICE

Don't Miss Our Display At The
CAR, CARPET & POOL
SHOW AND SALE
WINCHESTER COMMUNITY CENTRE THIS THURSDAY, FRIDAY, SATURDAY

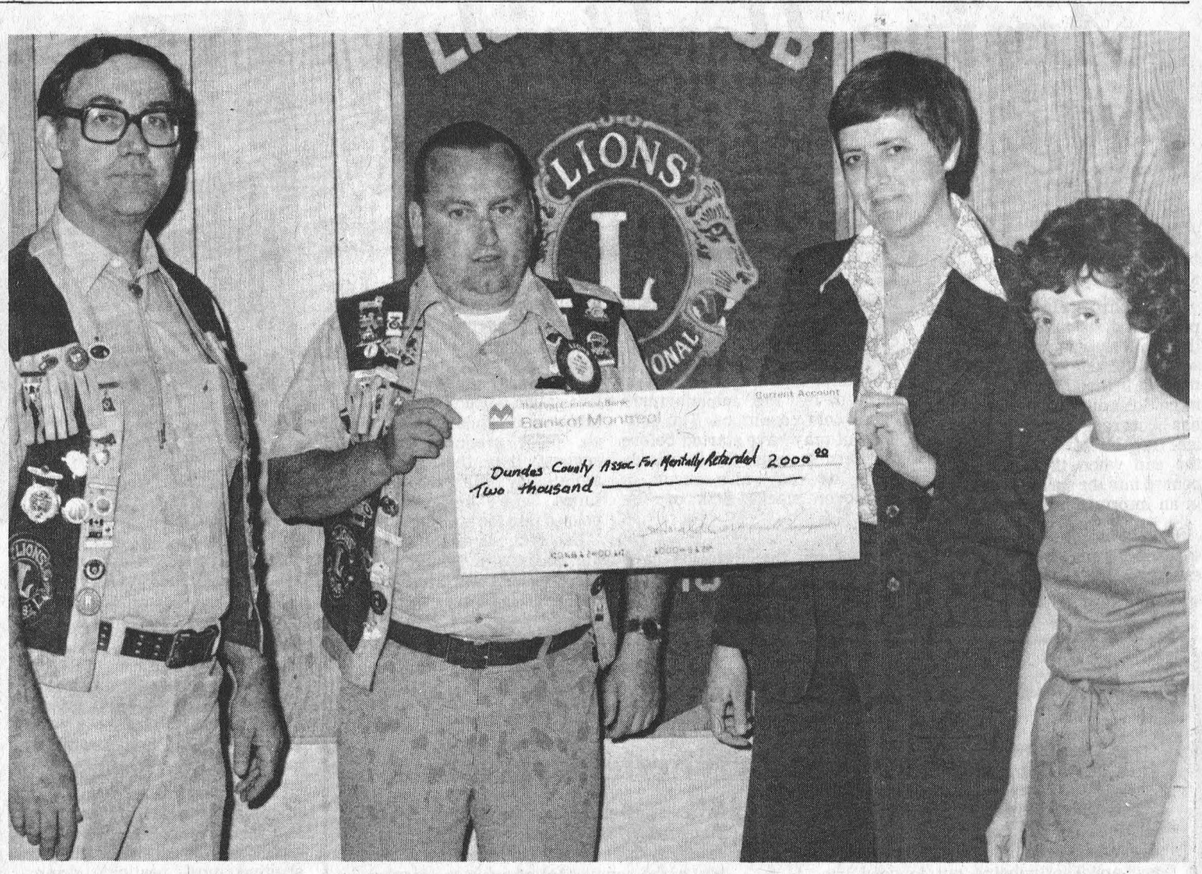

$2,000 For Mentally Retarded

Winchester Lions Club has donated $2,000 to the Dundas Association for the Mentally Retarded. It is the first major donation of the service club to the organization. In the ceremony last Friday night Lions president Ray Imrie presented the cheque to Marg Maxted, the president of the Dundas County Association while Glen Vasey, chairman of the Health and Welfare for the Lions Club and April Dietrich, secretary of the Association look on.

Press Photo—VanBridger

OPP To Enforce Seat Belt Law

The officers of the Winchester O.P.P. Detachment wish to bring to the attention of the motoring public the legislation in regard to the wearing of seat belts.

The Highway Traffic Act of Ontario states that the occupants of a motor vehicle being operated on a highway are required to wear the complete seat belt assembly. All occupants sixteen years of age or over are responsible for securing their own seat belt assembly and those between two and sixteen years of age are the responsibility of the driver. The fine for violating this legislation is set at $28.00.

This legislation has been in effect since 1975 and statistics have shown that injuries and deaths have been reduced considerably since that time.

This legislation will be strictly enforced.

E. Casselman Dies

Mrs. Frank R. Casselman, the former Eva Mary Elizabeth Bowman, died at Winchester District Memorial Hospital on May 15th following a brief illness. She was in her 92nd year.

Born at Morrisburg, a daughter of the late Mr. and Mrs. Wesley Herman Bowman, she received her education at district schools. At Morrisburg, in 1903, she married Mr. Casselman who predeceased his wife in 1928.

The late Mrs. Casselman is survived by three daughters and one son: Wellington, Williamsburg; Mrs. Vincent Casselman (Viola), Williamsburg; Mrs. George Richmire (Arabella), Williamsburg; and Mrs. Donald Roles (Jean), Morrisburg. Two sisters and one brother also survive: Mrs. Pearl Gould, Fort Myrers, Florida; Mrs. Carrie Conklin, De Kalb Jet, N. Y.; and Mahlon of Antwerp, N.Y.

Also surviving are grandchildren, great grandchildren and great, great grandchildren. She was predeceased by five sons: Raymond, Wesley, Enos, Francis and Errington.

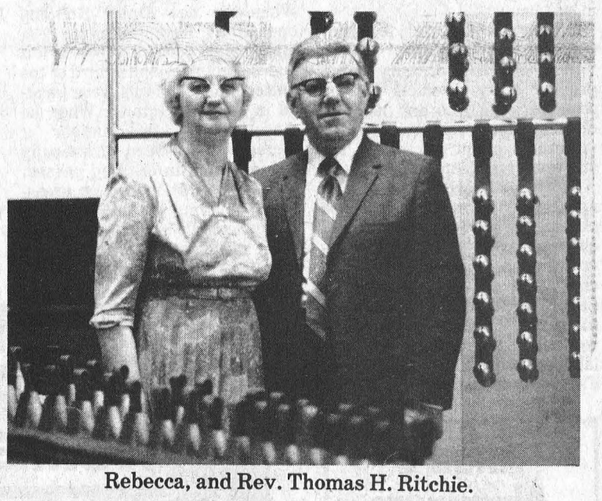

Rebecca, and Rev. Thomas H. Ritchie.

Evangelical Services At Knox, Mountain

A series of evangelical services will be held in Knox Presbyterian Church in Mountain this week. The services will be held nightly from May 28 to June 4, except for Saturday, June 3.

The guest speaker for the services is Rev. Thomas H. Ritchie. His wife, Rebecca, will supply the music for the sermons.

The Ritchies have travelled extensively across North America and Europe preaching the gospel. They have recently returned from Europe where they worked with the Chaplains of the United States Armed Forces.

The services will be held at 8:00 p.m. with additional services at at 9:30 a.m. on the two Sundays.

Two films will also be shown with the sermons. "Shadow of His Glory" will be screened on Monday and "The Danger Trail" will be shown Friday.

DON ACRES
R. R. 1, Finch, Ont.
BUILDING REWIRING
Free Estimates — Guaranteed
Tel. 448-2501

Dave's Plumbing And Heating
New installations, renovations, Repairs and Service
FOR ALL YOUR NEEDS CALL
DAVID COLIGAN 989-2081
SOUTH MOUNTAIN, ONT.

A1 R.O. Aluminum
PRODUCTS
Richard Lafrance Ph. 821-1854



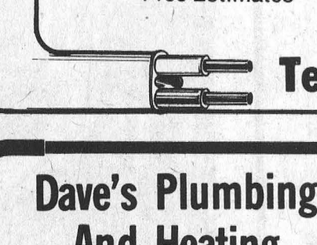
WE ARE NOW FULLY LICENCED WITH A BRAND NEW MENU TO SERVE YOU!
TAKE-OUT ORDERS
Country Kitchen
Restaurant
Dining Lounge
and Tavern
Winchester (Licensed Under LLBO) 774-2417

Sign Up

Get Going On Vacation
We'll plan your itinerary, get tickets . . . before you know it, you will be off on a wonderful vacation that's just right for your budget! Call now!
Winchester Tours
& Travel Agency Ltd.
Box 340,
520 St. Lawrence Street,
Winchester, Ont. K0C 2K0
Telephone 613-774-3736

Amine Herbicides Need "Shake-Up"

Farmers should give their 2,4-D amine herbicides a shake-up before pouring them into their spray tanks this summer.

Agriculture Canada's plant products division authorities say the amine type of 2,4-D may settle out and fall to the bottom of the can if the chemical is stored in cold conditions. If settling-out has occurred, some of the chemical may be left in the bottom of the can when the herbicide is poured into the sprayer, resulting in an improper application rate.

Settling-out is a problem only with 2,4-D amine herbicides. The ester type of 2,4-D is not affected.

The plant products division is the regulatory arm of Agriculture Canada that controls pesticides permitted for use in Canada. Its officials say the settling-out process in 2,4-D amines can begin anywhere in the distribution chain during cold weather. The 2,4-D amines are often made in the winter and may be stored or shipped by the manufacturer under cold conditions. The settling-out may have started before the farmer gets the herbicide home or may also occur in carryover stocks held on the farm.

Labels on the herbicide cans state that the chemical should not be stored in temperatures below 0 degree Celcius and farmers should keep their herbicide supply in a warm place.

Settled material can usually be reconstituted with the arrival of warmer temperatures during the spraying season. A little bit of agitation will help to redissolve any residual material. Because five gallon herbicide cans are too heavy to be picked up and shaken, plant products authorities suggest that the contents be agitated by rolling the cans a few times before the chemical is poured into the sprayer.

Use of 2,4-D amine is increasing because of a shift in buyer preference. About 2.7 million pounds of 2,4-D amines were sold in Canada in 1975, compared with 4.7 million pounds of 2,4-D esters.

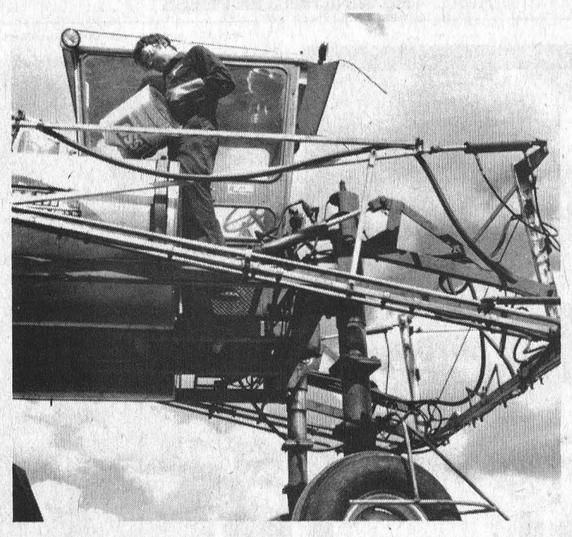

Although the active ingredients in the amine preparations have a tendency to separate, the problem will not occur if the label directions concerning storage are followed closely. To be on the safe side though, farmers should shake up 2,4-D amines before using them.

Settling-out also occurs in many other pesticide products and farmers should check label directions and consider rolling or shaking most pesticide drums before use.

An increasing number of farmers in Eastern Canada are electing to use a custom applicator to apply their herbicide with a 28 percent nitrogen fertilizer. This method saves time during the critical planting season, thereby creating more optimum planting dates.

It may also reduce the cost of weed control by combining two treatments into one application. In the above photo, a custom applicator pours Lasso (R) surface-applied herbicide by Monsanto into the tank of his Hy-boy applicator.

Employment Tax Credit Program Extended To Farming Operations

Farmers, as well as other businessmen, now can take advantage of the federal government's Employment Tax Credit Program.

The program started March 8, 1978, and runs to March 31, 1980. It provides a tax incentive to employers who create and fill new jobs in addition to their normal work force and which would not have been created otherwise.

The tax incentive is a tax credit deductible from payable federal income taxes.

Depending on the geographic area of Canada, a farmer may claim $1.50, $1.75 or $2.00 per hour for each hour worked by these extra workers. The maximum is 40 hours per week for a period of up to nine months.

To qualify for the tax incentive, a job must be of more than three months duration, be full-time (not less than 35 hours per week), and pay at least 25 cents per hour more than the tax credit.

The tax credit is taxable and farmers must add it to their taxable income.

If you are a farmer, the program could be useful to you in several ways.

It could help offset the cost of additional employees if you have been thinking of expanding your operation but weren't sure whether it was an economic proposition at the present time.

It could help you hire people to get additional work done around the farm.

Or, the program could help you take life a little easier by perhaps hiring your first employee.

Farmers taking advantage of the program must recruit their new employees through a Canada Employment Centre or Canada Farm Labour Pool.

Only persons who have been unemployed and registered with one of these offices for eight weeks or more are eligible for employment under the program. Employees cannot be relatives of the employer, and the job cannot already be subsidized through another federal, provincial or municipal government employment program.

For more information on the program, farmers should contact their Canada Employment Centre or Canada Farm Labour Pool.

Cameron's
QUARTER HORSE FARM

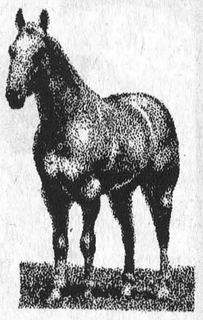

Standing - "Mister Peppy Otoe"

Sales - Boarding - Training
Western Lessons
Conditioning And Fitting
ALL NEW FACILITIES - INDOOR ARENA

Preston & Bonnie Cameron
RR #1, Cardinal 657-4672

"Tastes Great!"

OMMB Receives Advertising Award

The Ontario Milk Marketing Board deductions on farm milk cheques which go toward advertising costs for dairy products are apparently being put to good use. A newsletter from the OMMB recently, notes that milk marketed in the 1977-78 dairy year was up 4.1 per cent. In addition, the board's commercials took a string of prizes at the Canadian Television Commercials Festival held in Toronto on April 13th. "Tastes Great", one of the new adult commercials, placed third in the best commercials produced in Canada category, and was voted best in the non-alcoholic beverage category. "Silver Screen", the new moustache commercial, placed third in that category, and was voted best in production design. "Tastes Good", was runner-up in the non-alcoholic beverage category and third in overall production.

Name Kemptville Dairy Building After A.L. Gibson

The man who pioneered cheese and butter making in Eastern Ontario during the 30's and 40's, A.L. Gibson, will have the building he helped to establish named in his honour.

During his 43 years as dairy instructor in Canada, Gibson "preached" the necessity of improving dairy products for export. Between 1926 and 1931, he did extensive research on the vitamin content of milk, the subject of his Master's thesis.

No ivory tower idealist, he apprenticed himself to a Cheshire cheeseman to learn the art of cheesemaking. In 1910, with several diplomas in agriculture, he emigrated to Canada. Lacking a Canadian University degree, immigration laws forced him to work for six months as a farm labourer. Admitted to O.A.C. that Fall, he graduated in 1912, and went on staff there. In 1936 he was appointed head of the Eastern Ontario Dairy School in Kingston.

Under Gibson, the Dairy School moved to Kemptville in 1936. When the new Dairy Building opened at Kemptville in 1940, eighty-nine percent of Ontario's cheese factories and a third of the butter making plants were located in Eastern Ontario. When he died in 1959, the number of factories had been drastically reduced and an era had passed.

If an institution can be measured in terms of numbers, the Dairy School's impact was great. Since its inception in 1894, more than 7,500 students have completed dairy courses.

About a dozen dairy plant courses are now offered at Kemptville, under the newly-formed Continuing Education Section. Machinery and technology have changed. And the operation has been scaled down. Instead of producing a 200 lb. cheese, students manufacture a 40 to 50 lb. cheese. But the objective of providing an up-to-date dairy education has remained unchanged.

No formal ceremony will be held to re-name the Dairy Building GIBSON HALL. There will be an open house in the building June 3-4, K.C.A.T. Alumni Weekend.

Allan's Aluminum
Aluminum and Vinyl Siding — Soffits Fascia
For Free Estimates Call
989-2163
ALLAN BRAIS
R.R. 3, MOUNTAIN

You should be concerned about your water



ALL NEW Stainless Steel WATER DISTILLER
- Portable
- No plumbing necessary

There are over 12 thousand chemicals on the market today, 500 being added yearly. Regardless of where you live, in the city or on the farm, some of these could be getting into your drinking water.

Therefore, we feel you should have two sources of water; one for watering the lawn, washing clothes and dishes, flushing toilets-the other for drinking and cooking.

For further information write or call:
Aquapura Water Distillers,
P.O. Box 11447, Stn. H,
Ottawa, Ontario, K2H 7V1
[613] 825-3509
W-1

POWERFUL SAVINGS
ON CHAIN SAWS
HOMELITE®
$99.95 XL



with 10" bar

MORE HOMELITE POWER AT BREAK-THROUGH PRICES:
- XL 2CC with 12" bar carrying case incl. $144.95
- SUPER 2CC with 14" bar carrying case incl. $168.90
- XL-1 with 16" bar $179.95
- SUPER XL-MINI A0 with 16" bar $219.95

*These saws may be sold at a lower price.

Homelite chain saws, manufactured in Canada, are available at these super- value break-through prices only until June 30, 1978.

R. H. BECKSTEAD
Williamsburg
535-2103

Your best catch



Cast a line for your best catch ever at Canadian Tire...a great spot for landing the big values. Vast selections of dependable equipment at low prices. Here's just a sampling of our fine stock.

A. **Broad-Brim Fishing Cap** of cotton twill. Adjustable plastic strap. Small/medium (7); Medium/large (7¼). Summery shades. 78-2701 2.49

B. **Protective Vinyl Rainsuit** has zip-front parka, detachable hood, 3 ventilating mesh inserts. Grey in S, M, L or XL. 78-2711X 2.95

C. **Boat Landing Net** has lightweight, tough aluminum frame. 15½ x 16" hoop; 24" net; 24" handle. Land the big ones. 78-4036 3.29

Dip Landing Net—9 x 12" hoop; 18" net; aluminum frame . $2.29

D. **5-ft. Mastercraft Spincast** one-piece rod; light aluminum handle with cork grip; 2 guides. 4.99

4½-ft. Economical Spincast one-piece rod; sure-grip plastic handle. For junior anglers . . . 1.99

E. **6-foot Major Spinning** two-piece fibreglass rod. Blue foil with 4 guides. 78-4646 8.89

5½-ft. Mastercraft Spinning 2-piece rod; solid glass construction. In red. Not shown 5.49

F. **Minnow Trap** of galvanized wire and steel. 17½" length; 9" diameter; ¾" openings. Value! 6.49

G. **8-Quart Minnow Bucket** — Has floating perforated inner pail. Outer galvanized steel 5.99

H. **Old Pal Tackle Box:** Plastic; 2-tray; 12⅞ x 5⅞ x 5½" 7.49
Low-Priced Plastic Tray Box $1.79

J. **Economical Fisherman's Scale**—Weighs up to 25-lb. Durable metal. 78-0072 1.49

K. **Mitchell 300 Spinning Reel** Push-button spool. Right hand/left (#301). 22.88

L. **Mastercraft-620 Spincast Reel** has full range star drag; good starter-reel. Only. . . 2.99

Extra Savings with CASH BONUS COUPONS

CANADIAN TIRE

CANADIAN TIRE
123 456 789 7
R J ROBERTS

Apply for your CANADIAN TIRE CARD

ASSOCIATE STORE
Phone 535-2845

W. P. HENOPHY LTD. - WILLIAMSBURG

STORE HOURS: 8:30 - 6:00 Mon. to Thurs., 8:30 - 9:00 Friday, 8:30 - 5:00 Saturday

Public Warned Against Fly-By-Night Contractors

Consumers should beware of fly-by-night home improvement contractors at this time of year, the minister of consumer and commercial relations has warned

Larry Grossman said the consumer services offices receive many complaints about driveway pavers, pool installers, renovators, roofers and other home improvement businesses every spring.

"Most of the people in this business are honest and competent," said Mr. Grossman, "but there are a few bad apples who do poor jobs or don't finish what they start and disappear before the consumer can seek redress."

"Numerous complaints concern contractors who had not completed the work as agreed to in the contract. In one instance a home renovator tore a kitchen apart and then disappeared with the payment," he said.

"However, consumers should be able to avoid these by following there guidelines."

Have a firm idea of what you want done before work begins. Changing your mind half way through the job can be very costly.

Deal with businesses which have earned good reputations in the community.

Make sure any construction conforms to local by-laws. If required, get a building permit. This is not the contractor's responsibility.

Get at least three written estimates providing a detailed list of all work to be done, including clean-up.

Pool Installers

Obtain a written statement of who is responsible for any problems--the seller, installer, subcontractor or manufacturer.

Make sure your pool conforms to municipal by-laws, including fencing.

Make sure your estimates include all costs for the pool and installation. Other costs include fencing and water, which, in some municipalities, has to be trucked in at considerable expense.

Roofers

Pay a reputable roofer for an inspection to determine whether you need a new roof or repairs.

Remember that a long-term warranty can be worthless if the company doesn't survive as long as the warranty applies.

Make sure the estimate includes all costs which may include stripping old shingles, clean-up and carpentry work.

The network of consumer services offices across Ontario handled approximately 1,000 complaints about home improvements and related businesses in the past 12 months, said Mr. Grossman. Several contractors were convicted under The Business Practices Act which prohibits false, misleading or deceptive claims.

Several contractors were also convicted under The Consumer Protection Act because they failed to register as itinerant (door-to-door) sellers.

"Each spring we also receive many complaints about garden products that consumers buy through the mail. We recently ordered a company to stop promising 100-pound watermelons and other marvels," he said. "Think twice about the wonderful pictures in the advertisements. Many of these plants will not grow that well in our climate."

Mountain News

The UCW meeting was held in the Church Hall last Tuesday evening with the regular attendance. A very interesting program was given by Mrs. Fern Bryan and was enjoyed very much. The usual social hour followed.

Mrs. Mildred Simms and Mrs. Eva Simms spent a few days last week at Prescott visiting their relatives.

Mr. and Mrs. Bart Hutchison and baby Mark were Sunday Mother's Day guests at the home of Mr. and Mrs. Ed Coughler.

Mrs. Edgar Charrow of Ottawa has been a guest for the past week of Mrs. Henrietta Carlyle.

Mr. Wesley Turner spent the past weekend at his home in Rochester, partly a business trip, found everything OK.

Mr. and Mrs. Leonard McLaren and girls of Prescott spent Saturday with the former's parents Mr. and Mrs. Wilfred McLaren.

Mrs. Eva Workman has been sick with a bad cold and confined to her home this past week. The community wishes Eva a speedy recovery.



Considering the soupy conditions of some Russell and Osgoode township roads, the "caution" signs probably aren't needed to deter motorists from attempting to pass through the sodden mess. The photo of the boundary road, was taken last Friday, just west of the Bill Nyenkamp farm.

Press Photo—Patenaude

Russell Roads Need Estimated $2. Million

By Anne Patenaude
Press Staff Reporter

RUSSELL— Township road superintendent Lucien Millaire says 25 miles of impassable roads in his municipality probably won't ever be fixed permanently unless the provincial government agrees to subsidize a $2 million dollar road repair program.

Millaire, who has had crews working on the jelly-like roads for the past month, said the township has already poured hundreds of thousands of dollars into repair work during the past several years. The problem came to a head last week when a milk transporter complained that poor road conditions were costing him an extra 100 miles of travel a day, with one farm completely unreachable for pickups.

"I doubt very much if we will ever get enough to fix them permenantly," said Millaire. "With the amount of money I have in the road budget, they will be patched up but they will not be repaired properly."

This year the municipality will spend $400,000 in the township's 126 miles of roads, with $140,000 coming from the province. The amount includes an extra $160,000 above the regular road budget which will be paid for entirely by the taxpayers.

Because of wet fall weather and excessive frost during the winter, conditions this year are particularly bad, said Millaire.

"We have been trying to repair them as much as we can but in some sections we have had to give up because we are breaking more than we are fixing."

Work has been held up in some sections because the roads will not support Millaire's equipment. He said two weeks' work will have to be done to repair damage done by road equipment while fixing a half-mile section.

"Right now I have about 25 miles of road that are impassable," he said. "We are putting crushed stone on now and trying to improve as much as we can, as fast as we can."

The superintendent said the problem is worse because of the soil in Russell township. The sandy loam found throughout most of the area is particularly susceptible to frost heave, he explained.

Soupy roads are not a new problem in the municipality.

"It was the same thing five years ago. Excessive weights and bigger vehicles over the years have made the road system inadequate." he said. "We have more traffic with sometimes three and four schoolbuses travelling the same road each day, but our road budget has not gone up proportionately."

"The municipality has been allocating an extra $50 to $150 thousand a year beyond the road budget but it is still not enough."

Millaire said the province has refused to allocate more funds to the area despite requests from the township.

Although school buses have been warned that they are operating at their own risk if they enter impassable sections, he said most students are managing to attend classes.

"Some may have to walk half a mile or so but most of the kids are going to school."

He noted that half the township's taxes are used to pay school levies, but only one-fifth of municipal revenue is designated for road repairs.

"Maybe we should take a little money out of our education system and put it on roads so these kids could get to school."

Millaire said all equipment Friday had been ordered to repair the road damage which was preventing one farmer from shipping milk. He said the cost of the work for that area alone would be close to $1,500.

"If everything goes all right and the weather holds, we should be able to get him out," he said.

Williamsburg News

Mr. and Mrs. Wilfred Whitteker visited Mr. and Mrs. Gordon Cavanagh in Perth last Sunday and on Monday visited Mr. and Mrs. John Demolade of Ottawa and in the evening they were dinner guests of Mr. and Mrs. Laforce in Hull, Quebec.

The following were confirmed in the St. Peter's Lutheran Church on Monday evening, May 15th: Sandra Edith Barkley, Deborah Marie Hornsby, Gerald Patrick Henry Hornsby, Diana Joyce McIntosh, Wendy Christine McIntosh, Michael John McKee, Rhonda Ann McKee, Curtis Dale McMillan, Gregory Norgaard, Lisa Carole Schell, Victoria Ann Stone, Kevin Charles Whitteker.

Mr. Hank DeVries is spending a week with his brother in Chatham.

Miss Bonnie Hummel of Brockville spent the weekend with her parents Mr. and Mrs. Lee Hummel.

A euchre will be held in the I.O.O.F. Hall in Brinston on Friday, May 26th at 8:30 p.m. Everyone welcome.

Mr. and Mrs. James Urquhart and boys of Trenton spent the weekend with her parents Mr. and Mrs. Graham Wells and spent Sunday afternoon with her grandmother Mrs. John Erratt.

Mr. and Mrs. Mac Vandemheen and family spent the weekend with relatives in Pembroke.

Mr. and Mrs. Michael Waddell and family of Toronto spent the weekend with her parents Mr. and Mrs. John Whitteker.

SAVE

ON THIS WEEK'S SPECIAL GARDEN FERTILIZER

Berry's 5 - 10 - 15 $4.59
67 lb. bag Regular $5.25.....

Nutrite 7 - 7 - 7 $4.59
40 lb. bag Regular $4.99.....

Special in effect until closing Saturday, June 3, 1978

BERRY FARM STORES

WINCHESTER 774-2522 Mon.-Fri. 8:30 a.m.-5:30 p.m. Saturday 8:30 a.m.-4:30 p.m.

SOUTH MOUNTAIN 989-2880 Mon.-Fri. 8:30 a.m.-5:30 p.m. Saturday 8:30 a.m.-4:30 p.m.

WE SPECIALIZE IN NEW HOMES & RENOVATIONS

C. COMEAU PLUMBING LTD.

CONTRACTOR

FOR ALL YOUR PLUMBING
Kemptville, Ontario
Call 258-3355

The Future is Yours to Build

and that's why we at UPPER CANADA offer you

Savings, Savings, And More Savings!!

Just for the asking!

Check Inside
You will find experienced salesmen on hand to advise you in picking out the right car to meet your needs.

Check Outside
Our lot is full of new and used cars and trucks. They range from small economy cars to full size luxury cars and trucks.

Check at the Chev - Olds sign!

UPPER CANADA MOTOR SALES LIMITED
543-2925, Morrisburg
Highways 2 & 31

YOUR HEADQUARTERS FOR
★ Truck tires
★ Tractor tires
★ Passenger tires
Auto glass, Structural Steel Complete line of Auto Parts Dual tractor wheels

PROMPT SERVICE

PINKUS
Salvage and Auto Parts
535-2759 Williamsburg

D & S FARM DRAINAGE
Metcalfe, Ont.
For Tile Drainage System Installations.
Phone
Jan Doornwaard 821-2770 or Henry Doornwaard 821-2268
LICENCED AND GUARANTEED WORK
Tile drainage is your best insurance.

Are you doing the "BACKSTROKE" in your sleep?
FOR FAST DEPENDABLE SERVICE
Call Albert E. Ris Roofing
At 445-2069 24 hours a day.
FREE ESTIMATES Box 226, Russell, Ontario ALL TYPES

Former Winchester Man Elzie Johnson Dies

Elzie Z. Johnson, a retired farmer and former Winchester resident, died May 13 in Winchester District Memorial Hospital after a 16 month illness. He was in his 88th year.

Mr. Johnson, a resident of Morrisburg for some time before his death, was well known as a carpenter after he retired from farming. He was predeceased lst September by his wife, the former Irma McIntosh of Winchester Springs.

Born at Toyes Hill August 5, 1890, he was the son of the late James E. Johnson and the former Esther Robinson. He and his wife were married in 1917 at Winchester Springs. The well-known area couple had celebrated their 60th wedding anniversary before Mrs. Johnson's death last year.

Mr. Johnson received his education at Toyes Hill Public School and was a past member of the Williamsburg Masonic Lodge. He was a member of St. Paul's Presbyterian Church, Winchester.

Surviving are two daughters, Bea (Mrs. George Elliott) of Winchester, and Lorna (Mrs. Lloyd Dixon), and one son, Walter, of Brockville. He was predeceased by three brothers and two sisters.

Funeral services were conducted by Rev. Howard Smith at 2 p.m. Monday, May 15 at the Fairburn Funeral Home, Morrisburg. Interment was at Maple Ridge Cemetery.

Pall bearers were nephews Lawrence Johnson, Glen McIntosh, Ralph McIntosh, Lee McIntosh, Edric Barkley and Dale Barkley.

J.B. Bender Dies at 39

James Barney Bender died at the Queensway Carleton Hospital in Ottawa on May 9th. He was 39.

Mr. Bender was born in Monkland, the son of the late Mr. and Mrs. Carl Bender. He is survived by his wife, the former Ella Vandekemp, and two daughters, Karen, 10, and Anglea, 7. They reside at 1800 Baseline Road in Ottawa.

Mr. Bender is also survived by three sisters and one brother; Mrs. Chester Sproule (Grace), Chesterville; Mrs. Floyd Heard (Fern), Cornwall; Mrs. Lawrence Campbell (Hazel), Cornwall; and Russel of Aylmer, Quebec. Mr. Bender was predeceased by one brother, Lindsay.

The funeral service was held in the chapel of the Kelly Funeral Home on Carling Avenue in Ottawa at 11 a.m. on May 12. Interment was at Pauls Hill Cemetery in Avonmore.

The pall bearers were six brothers-in-law; Arthur Vandekemp, John Vandekemp, Walter Vandekemp, Chester Sproule, Lawrence Campbell and Floyd Heard.

Lucille M. (Sally) Benoit

Mrs. J. Lucien Benoit, died at her former residence on May 16th in South Mountain. She was 61. The former Lucille Mary (Sally) Lemieux, a daughter of the late Mr. and Mrs. Edmound Lemieux, she was born in Ottawa July 8, 1916.

In addition to her husband, Mrs. Benoit is survived by a daughter, a son and two sisters; Helen, Brampton; Raymond, Buckingham; Mrs. Lorne Perrault (Theresa), Essex; Mrs. Jim O'Leary (Blanche), Ottawa.

She was predeceased by one brother and a sister.

A member of St. Daniel's Church, South Mountain, the funeral service at the church was conducted by Rev. Father W.L. Cummings at 10 a.m. on May 19th.

Arrangements were under the direction of Vice and Craig Funeral Home, Winchester, and pall bearers were Ernest Benoit, Donat Benoit, Lawrence Benoit, Maurice Diguer, Herve Diguer and Roger Diguer.

Interment was in the parish cemetery.

Gladys Madden Dies At Kemptville

Mrs. Roy Madden, the former Gladys L. Price, died at Kemptville Hospital on May 16th in her 68th year. Born in Mountain Township, a daughter of the late Mr. and Mrs. Charles Delbert Price, she was married at Hecksston, June 27th, 1927. Her husband predeceased her.

Mrs. Madden is survived by her daughter, Mrs. Preston Gilmer, (Muriel) of Kemptville and a son, Howard, of Mountain. One son predeceased her. She is also survived by six grandchildren and three step grandchildren. As well, her sister, Mrs. Charles Gilmer (Dorothy) of Spencerville, and her brother, Stanley Price, of Kemptville, survive.

The funeral service, at Vice and Craig Funeral Home in Winchester, was conducted at 2 p.m. on May 18th by Rev. H. Smith. The pall bearers were Gordon, Jim and Clarence Levere, Charles Price, Dale Gilmer and Ronnie Gilmer.

Interment was at South Gower Cemetery.

Ernest W. McIntosh

Ernest Wilfred McIntosh died recently at Winchester District Memorial Hospital in his 65th year. Born at Aultsville, January 27, 1914, a son of the late Mr. and Mrs. Peter McIntosh, he was the last surviving member of his family.

A former resident of Aultsville he married Ellen Meyer on March 20, 1943, who survives. In addition to his wife Mr. McIntosh is survived by one daughter and one son; Mrs. Donnie Bass (Melda), Cardinal; George, Morrisburg. Two sons predeceased Mr. McIntosh. Four grandchildren and one great grandchild also survive.

Mr. McIntosh was a member of the Royal Canadian Legion, Branch 370, Iroquois, and the United Church of Morrisburg.

The funeral service was conducted by Rev. Charles Massey at Fairbairn Funeral Home at 2:00 p.m., on April 13. Interment was at Fairview Cemetery.

Vice & Craig Funeral Homes Inc.

WINCHESTER, METCALFE

CHESTERVILLE

774-2120

One convenient number serves all three locations



WALTER BAKER, M.P. GRENVILLE-CARLETON OPPOSITION HOUSE LEADER REPORTS TO GRENVILLE-CARLETON

Quebec Sales Tax Issue

If the situation involving the Quebec Sales Tax issue did not have such serious over-tones in terms of Federal or Provincial relations, one could almost laugh at how foolish the Federal Government appears to be having failed to reach an agreement which is completely satisfactory to any Province. Finance Minister Chretien has now moved to reduce personal income taxes in Quebec alone. The reduction will be in the form of a tax credit applying to the 1977 taxation year up to $85.00 from tax payable.

Different treatment for different Provinces is clear on the face of the proposal and it is just now becoming apparent how discriminatory is the Federal proposal. For instance, individuals who paid no tax in 1977 will receive no tax rebate. In fact, in relation to the total working age population, fully 56 percent will receive no benefit whatsoever from Chretien's tax proposal. At least the Provincially created proposal by Finance Minister Parizeau had the merit of applying to anyone who purchased goods and that included just about anybody whether a taxpayer or not in Quebec.

There are a number of obvious questions; firstly, what will Mr. Chretien do for the one-third of Quebec taxpayers who pay no income tax at all? Secondly, does Mr. Chretien realize that those who are living on old age security, unemployment insurance, welfare, etc. will receive little or no benefits from this measure? In fact, this measure deprives the poor of tax relief that a sales tax cut would have given them. Thirdly, what will Mr. Chretien do for those who have recently moved to Quebec and who can neither receive the benefit of retail sales tax reductions in their former Provinces or the benefits of the tax payment by the Chretien proposal?

The rumblings of discontent are now coming across the Country as a reaction to this Government which says, out of one side of its mouth, that all provinces are created equal but deals with them differently in what is the cornerstone of the spring budget of the Trudeau Government. Moreover, this is important to the Country in the question of national harmony.

The Prime Minister and the Minister of Finance, who are reputed to be the experts in national harmony, have stubbed their fiscal toes very badly and once again failed to appreciate the delicate relationship that is apparent in our Confederation; a relationship that demands that the Federal Government not impose its will on any of the Provinces.

Legionnaires Pay Tribute To Late S. C. Rombough

Shirley Charles Rombough, a lifelong, highly respected Russell resident, died at National Defence Medical Centre on May 18th following a lengthy illness. He was in his 63rd year.

A son of the late Mr. and Mrs. Ernest Rombough, he was educated at Russell public and high schools and was a member of the armed forces during World War 2. In his youth he was keenly interested in sports and played on several local championship hockey and ball teams.

A retired mechanic he was an active member of Russell Branch, Royal Canadian Legion and fellow members conducted an impressive service at the funeral home.

In addition to his widow, the former Hazel Waddell, the late Mr. Rombough is survived by four sons and four daughters: Mrs. Fred Wall (Lois), Medly, Alberta; Mrs. Lawrence Carss (Joan), Brampton, Ontario; Wayne, Kapuskasing, Ontario; Mrs. Dan Storring (Judy), William, Barry and Kimberly, all of Russell. Also surviving are two brothers; James, Russell; and Sidney of Ottawa.

A member of the United Church the funeral service at Warner Funeral Home, Russell, was conducted by Rev. L. Woolfrey at 2:00 p.m. on May 21st.

Pall bearers were Ed Walsh, Robert Morrice, Robert Campbell, John Ryan, Stan Boland and Meridith Rombough.

Interment was at Russell.

Chesterville Gardens Spring Special

Flowers and bedding plants

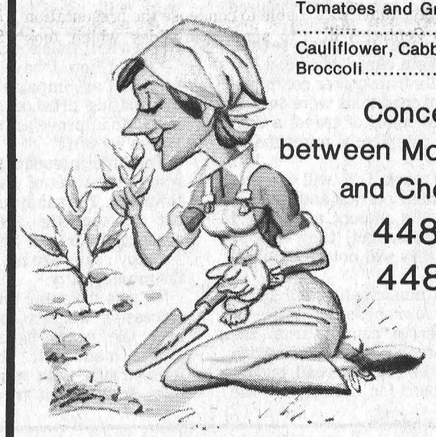

Flowers.....$1.90/flat
Tomatoes and Green Peppers .....90c/doz.
Cauliflower, Cabbage and Broccoli.....80c/doz.

Concession 8 between Morewood and Chesterville

448-2249
448-3211

PAT VANBRIDGER

• Plumbing & Heating • Air Conditioning for Forced Air Heating Systems • Furnace Installation

Phone 774-2320
542 Main Street, Winchester

WANT TO FLY?

HERE'S A SPECIAL COUPON OFFER THAT WILL GET YOU IN THE PILOT'S SEAT... FOR ONLY $10.00!

This coupon and $10 entitles you to a pre-flight briefing, a Discovery Flight during which you actually fly the airplane under the direction of a Certified Flight Instructor, and a special after-the-flight evaluation. And $10 pays for everything!

It's our way of introducing you to the most popular flight training program in the world, developed by Cessna, world leader in personal flying. It's a system that brings flight training down to its simplest form, makes it easy for everyone to learn to fly. With the best instructors, the best airplane, and the best curriculum.

Whatever you do you can do it better if you fly.

$10 DISCOVERY FLIGHT COUPON

CORNWALL AVIATION LIMITED
NOW SERVING
Winchester Air Park
774-5153

Cessna PILOT CENTER
Discover Flying

IF YOU DON'T HAVE 10 INCHES* OF INSULATION IN YOUR ATTIC, YOU'RE LOSING HEAT AND WASTING MONEY.

If your home is like 90% of Canadian homes, it's not properly insulated. This chart gives you an idea of how much you could save by bringing your home from the average level of insulation up to today's recommended standards. Of course, as energy costs go up, so will these savings.

	Oil Heat	Gas Heat	Electric Heat
ST. JOHN'S	$209	N/A	$296
FREDERICTON	$204	N/A	$215
MONTREAL	$195	$176	$202
TORONTO	$159	$115	$242
WINNIPEG	$237	$162	$320
REGINA	N/A	$130	$390
EDMONTON	$228	$140	N/A
VANCOUVER	$130	$120	$199

These savings are based on a typical 2-storey pre-war home of 1,100 square feet.
*Based on insulation material with R-3 value per inch (2.54 cm).

NOW HOMES BUILT BEFORE 1946 ARE ELIGIBLE FOR A HOME INSULATION GRANT OF UP TO $350.

If your home was built before 1946, is your principal residence, and is three storeys or less, you're eligible for a taxable grant of ⅔ of the cost of your insulation materials, up to a maximum of $350 (retroactive to materials purchased on or after September 1, 1977).

For **FREE** and complete information about how to insulate your home and how to apply for a grant, send in the coupon below.

INSULATE TODAY. SAVE TOMORROW.

Canadian Home Insulation Program

Government of Canada / Gouvernement du Canada
Canadian Home Insulation Program / Programme d'isolation thermique des résidences canadiennes
Honourable André Ouellet, Minister / L'honorable André Ouellet, Ministre

☐ Send me the free book "Keeping the Heat In". ☐ in English ☐ en français
Please print.

☐ Send me the grant application kit. (My home was built before 1946, is 3 storeys or less, and is my principal residence.) ☐ in English ☐ en français

NAME _____
ADDRESS _____
CITY _____ PROV. _____
POSTAL CODE _____

Mail to: Canadian Home Insulation Program, P.O. Box 1270, Station T, Toronto, Ontario M6B 4A4
Or call collect through your telephone operator (416) 789-0671
Please allow 2 to 4 weeks for processing and mailing. 9A-E

WEEKLY SPECIALS

PRICES EFFECTIVE FROM MONDAY, MAY 22 UNTIL CLOSING SATURDAY, MAY 27, 1978. EXCEPT FOR MEAT AND PRODUCE, TUESDAY THROUGH SATURDAY ONLY.
Supplied and serviced by M. Loeb, Limited.
WE RESERVE THE RIGHT TO LIMIT QUANTITIES TO AVERAGE FAMILY REQUIREMENTS.

MARCHES M/M FOODMARKETS

Mix-O Liquid Bleach 128 fl. oz. cont. .79
Swan's Down Assorted Colours Bathroom Tissue 2 roll pkg. 2 for $1
Stokely Fancy Cream Style Corn 14 fl. oz. tin 3 for $1
Rose Assorted Varieties Relish 12 fl. oz. jar 2 for .88

Allen's - 4-3/4 oz. pkg. Orange Flavour Drink Crystals .88
Salada - pkg. of 60 Orange Pekoe Tea Bags 1.74
Weston - 12 oz. pkg. Banana Cream Roll .99
Purity - 6 lb. pkg. All Purpose Flour .99
Success - 28 fl. oz. tin Standard Peach Slices .59
Campbell's - 10 fl. oz. tin Vegetable Soup 4/.88
Clark's - 24 fl. oz. tin Assorted Varieties Stews .88
Valley Farms - 2 lb. pkg. Frozen French Fries 3/$1
Casselman - 1 lb. print Creamery Butter 1.43
Pepperidge Farm - 17 oz. pkg. Assorted Varieties Frozen Layer Cakes 1.55
Maple Leaf - 8 oz. pkg. Individually Wrapped Process Swiss Cheese Slices .88
Maple Leaf - 8 oz. pkg. Individually Wrapped Process Skim Milk Cheese Slices .88
Blue Bonnet - 3 lb. pkg. Margarine 1.99
Palmolive - 24 fl. oz. cont. Liquid Detergent .99
Swan's Down - 2 roll pkg. White Bathroom Tissue 2/$1
Close-Up - 25 ml tube Green Mint Toothpaste .39
Schick - each Injector Razor Plus 3 Blades .99
Dr. Ballard's - 15 fl. oz. tin Assorted Varieties Champion Dog Food 4/$1
Aqua Stik - pkg. of 36 Assorted Varieties Freeze Pop .89
Frigolo - 20 oz. tin Assorted Flavours Drink Mix 1.45
Granny - pkg. of 12 Butter Tarts 1.29
Weston - pkg. of 12 Dinner Rolls .49

Canada Grade "A" Under 4 lbs. Fresh Frying Chicken lb. .79
By The Piece Mary Miles Bologna lb. .58
One Whole Fresh Cut-Up Frying Chicken lb. .89
Sweet and Juicy California Valencia Oranges Size 138 doz. .77

Family Pack, Rib & Tenderloin End Loin Pork Chops lb. 1.68
Canadian Queen - 6 oz. pkg. Sliced Cooked Ham 1.29
Canadian Queen, Catchweight Pure Pork Sausage lb. 1.08
Long Green Slicers No. 1 Grade Seedless Cucumbers 2/$1

Fearman, Store Packed Pure All Beef Burgers lb. 1.29
Mary Miles, 1 lb. pkg. Skinless Wieners .98
Mary Miles, 1 lb. pkg. Sliced Side Bacon 1.69
Nippy and Mild Grown in U.S.A. Green Onions 2/$1

WINCHESTER M/M

Lions Amateur Hour On Old Home Week Agenda

The Lions Club of Morrisburg is in the process of planning its third Annual Amateur Hour to be held on Monday, July 3rd this year. The popular show will once again be held in conjunction with Old Home Week and begins at 8:30 p.m. in the arena.

This year a change in format should encourage younger contestants to give it a try as those under 12 years will be in a separate category competing for their own prize. Tentative plans call for prizes of $100.00 and $50.00 to first and second place in the over 12 age group. Those 12 and under will be competing for $50.00 and $25.00 respectively. These winners will be determined by audience vote as in the past.

In addition a panel of three judges will choose the best overall competitor and will take into account not only the presentation but the age of the contestant, skill displayed, etc. In this way, skillfully done presentations which may not be overwhelmingly popular with the audience will also have a chance to win a prize. In order to provide a permanent memento of this win, a trophy plus a $25.00 prize will be available to the best overall contestant as determined by the judges.

Anyone interested in competing, entry forms may be obtained by writing Lion Gerry Rosenquist, Box 527, Morrisburg, Ontario, K0C 1X0 or phoning the St. Lawrence Medical Clinic, Morrisburg, Ontario at 543-2963.

LAWN BOY
10% off
till May 24
All models available at

Tom's Air Cooled Engines
Hwy. 31, Vernon
Res. 821-3057
Bus. 821-1060
HOURS
Monday to Friday, 8:30 to 6
Saturday 8:30 to 4

Winchester Springs

At the Baptismal Service on Sunday May 21st in the United Church Winchester Springs, conducted by Rev. Myron Maxted, two children were baptized: Sandra Elaine Bierworth, daughter of Mr. and Mrs. Robin Bierworth and Jennifer Maureen Robinson, daughter of Mr. and Mrs. Clair Robinson.

Mr. and Mrs. Martin Bongers, Toyes Hill residents were tendered a 25th Anniversary party in the Recreation Hall on Thursday evening. They were presented with a lovely gift, on behalf of the community, by Mrs. Warren Jackson and Mrs. H. Devries. An appropriate congratulatory address was read by Mrs. Fred Link for which they expressed their thanks to all. Mr. James and Richard Harper provided music for the evening. Games were played and refrehments served.

Mrs. Ralph Allison and Mrs. Keitha Morrow spent an afternoon recently with the latters sister Mrs. Harry Potter at Kemptville.

Mr. and Mrs. Robert Scott and Jeremy of Brampton spent the holiday weekend with the latters parents Mr. and Mrs. Ralph Kirkwood.

Mrs. Muriel Davidson called on Mrs. Frank Nesbitt, Mrs. Harry Holmes and Mrs. William Clark recently.

Mr. and Mrs. Robin Bieworth had as their guests for the weekend, Mr. and Mrs. George Bierworth of Scarborough and Frank and Paul Sluyter of Brockville.

Mrs. Fred Link and Kathy Link were callers of Mr. and Mrs. Robert Gorman in Ottawa on Saturday.

Mr. and Mrs. Clair Robinson entertained at dinner on Sunday following the christening of their daughter, Jennifer Maureen. Those present were Mrs. Percy New, Jennie's grandmother from Windsor; Mr. and Mrs. Foster New of Ottawa and Mr. and Mrs. Dalton Robinson, grandparents; Miss Maureen New of Ottawa and Mr. and Mrs. Carl Robinson and boys of town.

Mrs. Helen Barkley and son Gary of Brantford spent the holiday weekend with the formers parents, Mr. and Mrs. William Clark.

SEISMIC RODENT CONTROL® system
CSA Approved
now available

Most economic means of preserving your Buildings, Farm Produce, Electrical Wiring, Disease Prevention.
WHAT IS SEISMIC RODENT CONTROL? The Seismic Rodent Control is an electrical device which when attached to a metal rod in the earth or to a floor, roof, or rafters, will eliminate rodents for a 250 foot radius (4½ acres).
for further information contact
S. M. ELECTRIC
Tel. 613-989-5216 South Mountain
Exclusive dealer for Eastern Ontario Region

Seaway Valley Library

Write A Book Contest

A grade six student who likes mystery stories and a young poetess both received writing awards for the Winchester area Saturday.

Heather Cameron, 11 and Cindy Suzanne Ault each placed first in their category in the Seaway Valley Library sponsored Write A Book contest. The awards were presented Saturday at the Morrisburg library by Claude Aubry, the director of the Ottawa Public Library.



Claude Aubry, the director of the Ottawa Public Library, looks over the books won by two Winchester area girls in the Seaway Valley Libraries' Write A Book Contest.

Heather Cameron, left, won in the nine to eleven age group for her story The Jones Twins and The Mystery of Nelson Ranch. Cindy Suzanne Ault won in the 12 to 15 age group for a book of poems.

Press Photo—T. Workman

Heather, competing in the nine to eleven age group, wrote The Jones Twins and The Mystery of Nelson Ranch. Cindy, in the 12 to 15 age group, won with her poetry A Book of Poems.

This was the first time for the contest.

The contest was divided into three areas: Alexandria, Winchester and Morrisburg. Awards were given to the winners in the three age groups in each area. There were no entries in the eight and under age group in Winchester.

The winners received books and all the writers who entered the competition were presented with a certificate.

Winners in the Morrisburg area were: eight and under, Glenn Serviss, for his book Icthyology; 9 to 11, Daniel Andre Roy of Long Sault for The Poisoning Beer; and 12 to 15, Lynda Thompson, the author of Stardust.

Herman Nyland, the head of the Seaway Valley Libraries, was pleased with the number of submissions for the contest.

"For the first time the contest was held the turnout was excellent," he said.

Nyland said that the next contest will be held in the fall. In it the Winchester, Morrisburg and Alexandria areas will be combined, instead of the three areas of the first competition. There will still be three age categories in the next contest.

This area is only one of three in Canada to have a youth writers' contest. The other areas are Newfoundland and Gloucester Township.

The judging of the contest was by Francoise Laflamme, librarian at Osnabruck High School, and Keith Graham, a former publisher of the Chesterville Record. Their criteria were originality and imagination, presentation, illustrations and story content.

All of the entries for the Morrisburg and Winchester areas will be on display at the Morrisburg Library, in the basement of the arena, for the next month.

The next competition will be announced in September.

THE COUNTRY BOY
"The Complete Man's Shop"
for the two of you.
For the fun and games side of you.
For the dollars and sense side of you.

Everyone likes fun and games, right Jack.
Even if it's jogging in our fashion jogging suit by Pep Cat.
Pool times, beach time, throw him in, eh Gar. Bet your trunks, swimming that is, by Caulfield, Cabanna, Bower, stripe and bikini, real fun.
Tough jeans for nice people like Carol and George and Jim and Bill and Beulah! White ones, black ones, wide leg, real neat fit by Lee.
Tops too, real fun huh?
Active people — golf shirts, golf pants, tennis shorts.
40 love, no kisses. Shorts (under) and regular. Fun things for fun people.
Feel young.
At the Country-Boy shops we buy with you in mind.
We combine the latest in Canadian styling in suits, Dress Slacks, Dress Shirts Sport Shirts Accessories Outerwear.
Our prices are varied, but all high quality merchandise, with you in mind. We do some things different because we care.
Like open six days a week including Thursday and Friday until 9 p.m. to serve you better.
Our staff is friendly; it's easy, They like people.
CHARGEX VISA master charge
THE COUNTRY BOY
THE COUNTRY BOY SHOPS — WHERE SERVICE NEVER GOES OUT OF STYLE!
TWO LOCATIONS:
Main St. WINCHESTER 774-3341
Clothier St. KEMPTVILLE 258-2593

Glengarry Genealogical Society

4th Annual Meeting

Professor Varick Chittenden of Canton, New York presented a slide presentation entitled "THEY WHO LOVED THE CAUSE THAT LOST" at the 4th annual meeting of the Glengarry Genealogical Society that was held in St. Mary's Centre, Williamstown, on Sunday evening May 7th.

Mr. Chittenden received a years leave of abscence from the State College where he is a staff member and travelled extensively throughout this area as well as in the United States, to interview descendants of the loyalists, those who remainded in the States and those who came to Canada and took pictures of the areas involved in the conflict of the American revolution. He gave the views of both sides in both picture and word. Of the more than 1500 slides he took, he was able to condense the presentation to some 300 slides which took about 30 minutes to show. This presentation was quite interesting, informative as well as entertaining, and the scenery was well worth while and reason enough to see the presentation. A question period followed bringing out more light on the reason for making such a presentation.

Everyone present and they came from Lancaster, Cornwall and Williamstown and Rochester New York, U.S.A., Curry Hill, South Lancaster, Ontario expressed how much they enjoyed the presentation.

There was a great interest shown in the genealogical display as well.

Refreshments were served and a social hour followed.

A gift of the book 'Gravestones of Glengarry' by Alex. W. Fraser was presented to the guest speaker, in appreciation of being the guest speaker, by Mrs. Mary Devine of Cornwall.

The Genealogical Display was looked after by Mrs. Rena Upton, Mrs. Rhoda Ross, Mrs. Sarah Cameron, Mrs. Mary Devine and Alex. W. Fraser who answered a number of questions about the aims of the society.

Mountain News

Mr. and Mrs. Orval Morton, Shelley and Lisa from Kingston were Sunday guests of Mrs. Eva Simms.

Mrs. May Cameron spent Mother's Day with her daughter and husband Mr. and Mrs. Roy Hastings in Ottawa. It was a family gathering.

Mr. and Terry Cox and Katie and also Mr. and Mrs. James Cox of Ottawa were guests on Mother's Day of Mrs. Mabel Robinson who is Mother, Grandmother and Great Grandmother of the Cox's. All had a very enjoyable day.

Mr. and Mrs. Jud Imrie were dinner guests last Sunday of Mrs. Mabel Robinson.

Announcement

Mr. and Mrs. James Sullivan, Chesterville wish to announce the forthcoming marriage of their daughter Susan Anne to Keith William, son of Mr. and Mrs. Harry McRoberts, Winchester. The marriage will take place on June 10, 1978 at 4 p.m. at Chesterville United Church.

Dimitrios Restaurant
Monkland, Ontario
Corner of Highway 43 and 138
NOW OPEN

Dine With Us
Our Food's Delicious!
Steak House, Sea Food, Canadian, Italian, Chinese Menu
Breakfast from 6 a.m.
Phone 346-2282
Welcome

BICCUM McINTOSH
Real Estate Limited Broker
774-2832 Winchester
989-2157 South Mountain
448-2854 Chesterville
General & Life Insurance
-Real Estate-
YOUR Independent INSURANCE AGENT

Knox Presbyterian Church
MOUNTAIN, ONT.
Rev. Howard D. Smith, B.A.
Ritchie Evangelistic Team
Sun. May 28, - Sun. June 4th
Sundays 9:30 a.m. and 8 p.m.
Week Nights, except Saturday at 8 o'clock
MUSICAL TREAT
486 Bells and Musical Glasses
U R WELCOME

SWIMSUITS
by Christina and Speed +.
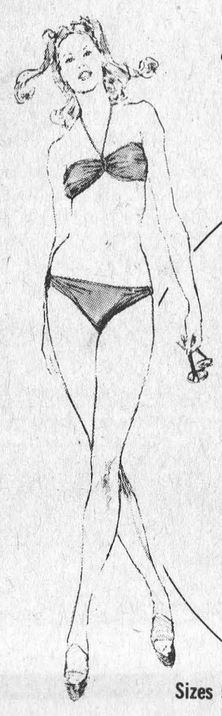
Velour and lace cover-ups available.
Come in and take a look at our round rack of $13.00 Off Specials.

SNOW DROP BOUTIQUE
Main Street
Winchester
774-3130
Open
Monday to Thurs. 9 to 5:30
Friday 9 to 9
Saturday 9-5:00
Sizes 5 to 15
Sizes 6 to 20

Manotick Quality Broadloom Ltd.

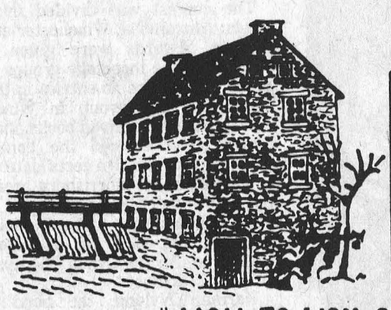

MQB

ANOTICK QUALITY BROADLOOM

"WALL TO WALL OUR SPECIALTY"

P.O. Box 915
Tighe Street,
MANOTICK

Greg Michaud
692-2332

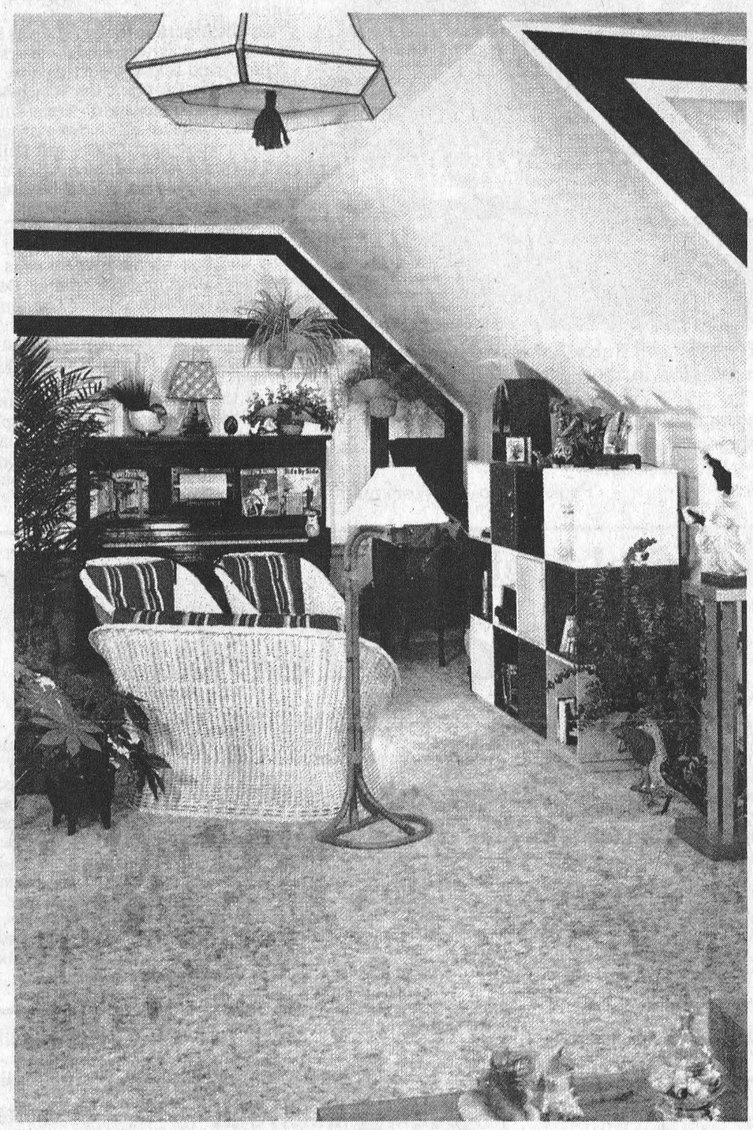

Burlington

Factory Authorized

National Red Tag SALE

SALE STARTS MAY 24 THRU JUNE 10.

We're passing factory endorsed SAVINGS on to you!

Manotick Quality Broadloom Ltd.
OFFERS THE YEAR'S
BEST CARPET VALUES!!



Save from
$3.00 to $7.00
per sq. yd.

Manotick Quality Broadloom Ltd.

Tighe St.,
Manotick
692-2332

