THE IROQUOIS POST

AND MATILDA ADVOCATE

VOL. XXXVII No. 24 Authorized as Second Class Mail Post Office Department, Ottawa. Iroquois, Ontario, Thursday, October 13th, 1960 $2.50 Per Year In Advance



TNS

Archdeacon Edward Henry Maddocks of Calgary is the new general secretary of the Anglican General Synod. His appointment came at annual executive council meeting of Anglican Church in Hamilton, Ont. He is at present rector of St. Stephen's Church in Calgary.

Many Visitors For Thanksgiving

Thanksgiving guests of Mr. and Mrs. Donald Hare and Alan were Mr. and Mrs. Herman Hamilton, Mrs. Mae Strader, Mr. and Mrs. Lorne Strader and family, and Mr. Wm. Farmer, Brinston.

Recent guests of Dr. and Mrs. W. J. Armstrong were Miss Sadie Smith, Springfield, Mass.; Mrs. T. P. Maxwell, Ottawa, and Mr. and Mrs. Alan Armstrong, Beverly and Brent, of Kingston.

Mr. and Mrs. C. Andrews and family, Peterborough, spent the Thanksgiving weekend with Mr. and Mrs. Carl Banford and family.

Mrs. J. A. Keeler and Mrs. Annie Kirker attended the wedding of their nephew, Wilfrid Wert and Miss Donelda Henry at Prescott, Saturday.

Mrs. Frank Kirkby, Kingston, spent Thanksgiving with Mr. and Mrs. K. Kirkby and family, town.

Mr. and Mrs. James Hodgert, Mr. and Mrs. Ross Hodgert and daughter, Diane, of Exeter, spent the Thauksgiving weekend with Mr. and Mrs. C. W. Hodgert and family.

Miss Morna Dean, of Montreal, spent a few days with her parents last week.

Weekend visitors at the parsonage with Rev. and Mrs. J. Leslie Dean were Mr. and Mrs. E. L. Dean and family, Shawville, Que.; Mr. and Mrs. Wm. Stevens, Montreal ,and Morley Dean, Kingston.

Mr. and Mrs. Ronald Gilmer have returned home from a few days in New York City.

Many friends join with us in extending congratulations and good wishes to Mr. C. E. Collison on the occasion of his 85th birthday which he celebrated on Friday, September 30th.

Mr. Clifton Davis is a patient in Kingston General Hospital undergoing treatment for a back injury. He is expected home at the weekend.

Mr. and Mrs. E. T. McLaughlin and sons, Ian and Peter, of Toronto, spent the Thanksgiving weekend with Mrs. McLaughlin's mother, Mrs. Earl Merkley.

Monday guests at the home of Mr. and Mrs. Logie Serviss were Mr. and Mrs. John Eaches, Mr. and Mrs. Norman Chartier, and Mr. Gilbert Chartier, all of Montreal.

Mr. and Mrs. Allen Armstrong and children, Kingston, spent the weekend at the home of the former's parents, Dr. and Mrs. W. J. Armstrong.

Miss Viola Milligan, of Ottawa, spent a few days here with her mother, Mrs. F. Milligan and Mr. and Mrs. Harold Milligan.

Mr. and Mrs. Clarence Carter spent Sunday with relatives in Montreal.

Mr. and Mrs. Archie Archibald and children, Toronto, were the guests of Mr. and Mrs. Lorne Merkley, river road west, over the Thanksgiving weekend.

Mr. Eddie Paquete, Davis Drive, has returned home after being a patient in Hotel Dieu Hospital, Kingston, for ten days.

Beautiful "Indian Summer" weather, combined with the last weekend holiday before Christmas brought out many visitors, both into the village and district, and by residents visiting elsewhere.

The weather was balmy and the highways were loaded with people taking one last fling out in the country to see the trees in their Fall shades.

Careful driving kept accidents in this particuar area from marring the weekend.

Hulbert W.M.S. Autumn Meeting

Hulbert Women's Missionary Society met at the home of Mrs. Annie and Mrs. Merle Graham on October 5th at 2 p.m. The meeting opened with the call to worship, prayer in the monthly and hymn 41, followed with the general Thanksgiving prayer in the monthly being given by Mrs. Donald Sullivan. Miss Florence Roode gave the scripture lesson, with minutes, roll call, business and the collection ensuing.

A reading on Christian Stewardship was given by Mrs. Edith Mellan Sr., prayer by Mrs. Mellan and a reading "Above All We Are or Think" by Mrs. Annie Graham.

A report on the bazaar was received and the study book given by Mrs. Aldridge, entitled "The Value of Art". A hymn and prayer, followed by lunch brought the meeting to a close.



PRESBYTERIAN MEN have extended an invitation to all men in the area to attend a Week of Mission Services in St. Paul's Presbyterian Church, Winchester, October 16th through 22nd, featuring as part of the week-long evangelistic services, The Three Sons, pictured above. They are Robert Magee, guitarist; Frank Isaak, accordionist, and Albert McConnell, bass violin. See page four.

Wed At St. John's

St. John the Baptist Anglican Church, Iroquois, was the setting for the Fall wedding of Miss Barbara Siegler, daughter of Mr. and Mrs. Otto Siegler, of Oldenburg, Germany, to Mr. Frederick George Jackson, son of Mr. and Mrs. Robert J. Jackson, of Iroquois.

Rev. W. L. Thomas, of Winchester, officiated, and Mrs. Clifford McQuaig, was organist.

Given in marriage by her brother-in-law, Mr. Alfred Handel, the bride was attractively attired in a gow nof silk organza, with long sleeves and round neckline. Seed pearls formed the crown which held her fingertip veil and she carried a white prayer book with red roses and ivy.

Mrs. Alfred Handel, Niagara Falls, sister of the bride, was matron of honour. She wore a dress of mauve organza with matching hat and carried a cascade bouquet of yellow daisies.

Mr. Harold Milligan was best man and the usher was Mr. Edward Millard.

Following the reception at the home of the groom's parents, the couple left on a trip to the Laurentian Mountains. They will reside at Iroquois.

Out-of-town guests attending were from Niagara Falls, Buffalo and Montreal.

BRINSTON ANNIVERSARY

Brinston United Church anniversary services will be held Sunday, October 23rd, with services at 11 a.m. and 8 p.m. The guest preacher will be Rev. W. B. Bugden, of Chesterville.

Anniversary turkey dinner will be held Monday, October 24th, at 6.30 p.m. Programme to follow. Adults $1.25, children 75c.

Send a subscription to your friends or relatives away from home—$2.50 in Canada; $3.50 in U.S.A.

Double Ring Ceremony Held At St. Cecilia's

A double ring ceremony was solemnized in St. Cecilia's Roman Catholic Church, Iroquois, on Saturday, October 8th, at 11 a.m., when Carol Ann, elder daughter of Mr. and Mrs. Clarence Shaver, became the bride of James Norbert, son of Mr. and Mrs. David Daisley, of South Harbor, Nova Scotia.

The ceremony was performed by Rev. Father W. L. Terrion.

The bride, given in marriage by her father, was attired in nylon a fitted bodice and a scalloped organza and chantilly lace with sabrina neckline. The sleeves were bracelet length and the gown was floor length. The neckline and sleeves were trimmed with sequins and seed pearl studded chantilly lace; swirls of chantilly lace gores adorned the bouffant skirt. The bride's fingertip veil was of hand rolled silk illusion over a tiny crown of imported tulle outlined with crystals. She carried a white prayer book strapped with flowers.

The bride was attended by Mrs. Helen Frazer, of Morrisburg. The bridesmaids were Mrs. Judy Corry of Iroquois, and Miss Sandra VanAllen, of Morrisburg. All were gowned with bengaline in beige, with brown accessories.

They carried nosegays of yellow and bronze 'mums.

For the pretty Fall wedding, the church was attractively decorated with baskets of bronze and white gladioli and bronze and yellow 'mums.

Mr. J. P. Vermette, Ormstown, Que., was soloist and sang "Ave Maria" and "The Lord's Prayer".

Floyd Simpson, Morrisburg, was best man and ushers were John Corry and Leland VanAllan.

The groom's gift to the bride was a set of cultured pearls and earrings while the bride's gift to the groom was a set of silver tie pin and cuff links.

Following the wedding ceremony, a reception was held at the civic centre. Receiving was the bride's mother dressed in a chantilly lace gown of wedgewood blue with jacket. The gown was designed with square neckline and small cap sleeves. The jacket was of three-quarter length sleeves, bead trimmed around the collar. She wore a matching taffeta band of leaves ending in a rosette with a small veil.

For going away the bride wore a plum wool suit with grey accessories and a corsage of white roses. The couple motored to Cape Breton.

100 Attend

Sunday School Teachers Hold 2-Day Convention

Over 100 Sunday School teachers and organization leaders gathered together for two wonderful evenings of inspiration, training and fellowship in the Hallville United Church on September 28, and the Iroquois United Church on October 5, sponsored by the Council of Christian Education of Mountain, Matilda and Iroquois.

Under the leadership of the president, Harold McMenomy, of Inkerman, and the secretary, Mrs. Floyd Gilmer, of Brinston, Rev. G. Fee of South Mountain, Rev. J. Leslie Dean of Iroquois and Mr. Mervyn Peters, Hallville, capably convened with teachers and leaders of Primary, Junior, Intermediate and adult groups.

During the first session, the opening worship was conducted by Mrs. Dwight Baldwin, representing the Inkerman Sunday School, on the theme of the convention, "Ye Shall Be My Witnesses". The evening's address was given by Rev. J. L. Dean. In his remarks, Mr. Dean said no one is called to do an impossible task for he is enabled by "the power" today, as were the disciples who first received the command "Be My Witnesses." The Christ is still on trial before the world, he said, and by His called witnesses He will be, even yet, accepted or rejected by the crowds.

Rev. Horace Burkholder, Secretary of the Ontario Council of Christian Education, Toronto, was the advisor and resource leader for the second session. In his address Mr. Burkholder stated that a good witness must first know the facts before he is called to the witness stand. Hec alled for more consecrated leaders, not only for Sunday worshipping and teaching, but for more consecrated lives, lived in the work-a-day world, for we witness too by our daily example.

The nominating committee of Russell Suffel, Inkerman; Miss Edna Swerdfeger, Vancamp, and Mr. Mervyn Peters, of Hallville, brought in the slate of officers for 1961. The installation service was conducted by Rev. Mr. Burkholder. Members of the Iroquois Sunday School conducted the closing worship of re-dedication.

Recreation was conducted both evenings by Rev. G. Fee, and during the fellowship sessions lunch was served by the ladies of Hallville United Churches each evening.

At the close of the convention, Mrs. Dwight Baldwin expressed appreciation to all leaders and committees who had worked as a unit to make the 1960 convention one of the most successful of recent years.

United Church Senior Group Of W.A. Meets

The regular monthly meeting of the Sr. Group of the Women's Association, of Iroquois United Church, was held on Tuesday evening, October 4 in the church parlor with a good number in attendance.

In the absence of the President, Mrs. Clarence Shaver, Mrs. E. R. Norton presided, assisted by the Secretary, Mrs. Jack Fetterly.

Mrs. J. Leslie Dean was in charge of devotions, using as her theme "Thanksgiving", which consisted of, Scripture reading, a reading prayer, closing with the singing of the hymn "For The Beauty of The Earth".

Minutes of the previous meeting were read and the roll call answered. The treasurer's report was given by the treasurer, Mrs. Gertrude Merkley, and the report from the Con. Sec'y by Mrs. C. J. Serviss.

Many items of business were discussed during the business period, including the catering to a wedding in the Civic Centre on Saturday October 8. It was decided to purchase a wreath to be placed at the Cenotaph on Armistice Day, this jointly by the Sr. and Junior Group of the W.A.

It was moved and seconded that a generous contribution of money be given to the Church Board.

Mrs. Dean gave the highlights of the W.A. Presbytery meeting held at Mountain, on Friday evening September 30.

The next meeting will be held on Tuesday evening, November 1st., in the church parlor at 8 o'clock.

Following the Mizpah benediction, a social hour was spent, the hostesses being Mrs. E. R. Norton and Mrs. J. L. Fetterly.

Jim Shearon, CFRA Baseball broadcaster, passes along a few tips to Hank Foiles, Detroit Tigers Catcher. Foiles played for Ottawa of the International League in 1952. CFRA broadcast 48 games of the Detroit Tigers of the American league, direct from Briggs Stadium in Detroit during 1960.

This was the second year that CFRA had broadcast from Detroit. Previously, Terry Kielty and the late Tom Foley, had broadcast Baseball games from Brooklyn and before that, the International League games of the Montreal Royals and the Ottawa Athleticts.

CFRA's President, Frank Ryan said that Baseball has already been included in CFRA's plans for 1961.



Women's Institute Conducting Canvass

Iroquois Women's Institute has again undertaken to canvass for the Canadian National Institute for the Blind. The canvass will be held Tuesday evening, October 25th, between the hours of 6.30 and 7.30.

Blind persons in the Three United Counties are receiving free instruction in their homes in many useful subjects at no cost to themselves.

Miss Alma Brault, district home teacher for the Canadian National Institute for the Blind said recently that she has 12 pupils in the three United Counties whom she visits once a week. She said that four of them are learning to read and write braille. She is giving lessons in touch typewriting in both French and English to two pupils and all 12 are learning various types of handicrafts from making rubber mats to crocheting. The teaching materials are provided free of charge and typewriters are loaned during the learning period.

When a pupil has completed his training he can buy raw materials at cost through the C.N.I.B. as well as special apparatus for writing braille and the special paper on which it is written. In addition the C.N.I.B. provides watches with dots on the dial at a nominal cost as well as other appliances such as thermometers and tape meausres. Many blind housewives label tin goods with braille markings or use a brailled dial to tell the temperature of an oven.

This is part of the rehabilitatiou program which you support when you give to the C.N.I.B.

When the canvasser calls please give generously.

Winners

The cool weather coming on at nights hasn't dampened the ardor of those trying to cash in on the weekly Bonus Buck draw in Iroquois in the least. Large crowds keeping pouring into the plaza in time for the draw at 9 p.m. Friday nights and last week's $40.00 winner was Nancy Stone, with $5 goes to Vernon McCaslin and $5 to Mucia Vlad.

Thousands of dollars have been given away since the Bonus Buck program started in Iroquois over three years ago.

OPINIONS

Ours and Yours . . .

Fire Prevention Week

If you haven't taken time out to consider the meaning and the benefit of Fire Prevention Week, ending on the fifteenth of October, we would ask you to review the situation around your buildings to remind you of what can happen when a fire occurs.

Fire Prevention Week is aimed at influencing citizens to take stock of their fire hazards, both in homes and other property but their very lives as well.

By following common sense rules of safety and practising safety every week of the year, all can find a measure of satifaction in knowing that everything possible has been done towards averting the hazrds of fire.

Iroquois Fire Deprtment, as are all Canadian firemen, ask you to take time out now to check for fire hazards and correct them as quickly as possibzle. Make it a project for Saturday. .. the time you spend may be the most profitable few minutes you'll use up this year.

Give Them A Boost

The first project that the Iroquois Recreation Association has undertaken on behalf of Iroquois Council and the community, is to instigate and carry out plans for a skating rink. Pushing the project forward, this small, active group has already had the land surveyed, the outside boards precut and prefabricated and await levelling of the land before installation of the retaining wall. The outdoor rink will be a permanent facility in the village from now on.

Those who do not know what purpose the Recreation Association serves might be interested to learn that it is a body of civic-minded citizens representing our official municipal authority, Council, in promoting activities in the community it serves towards a better way of life through participation in sports and cultural fields by the citizenry.

The group, we feel certain, will go on to other fields of endeavour in the coming months and will a void that this community has had for some time. By coordination of events in the village, the Recreation Association expects to be able to bring a better all-round social and sports agenda into being.

Therefore, since we find that seven people are acting on our behalf in promoting activities for our enjoyment and the enjoyment of our children, it is only proper and essential that all of us give every bit of assistance that we can in seeing that their programs are carried out to finalization and fulfillment.

Hockey and skating have been lacking in the village since the community was forced to move from its old site. Last year, circumstances in procuring a siutable site and the lateness of the season, cancelled plans for construction of an outdoor rink. This year, however, the project has gone ahead well in advance and will be ready when the weather turns cold enough for ice making. It will take the co-operation of all organizations in the village in promoting young hockey teams, will take cash to promote these teams but above all will take the time of a number of adults in supervision and instruction if a well developed program is to be fruitful.

This is where many citizens will be called upon to give their time and talents and we hope they will not hold back, but come forward to offer their services in whatever capacity they can best serve.

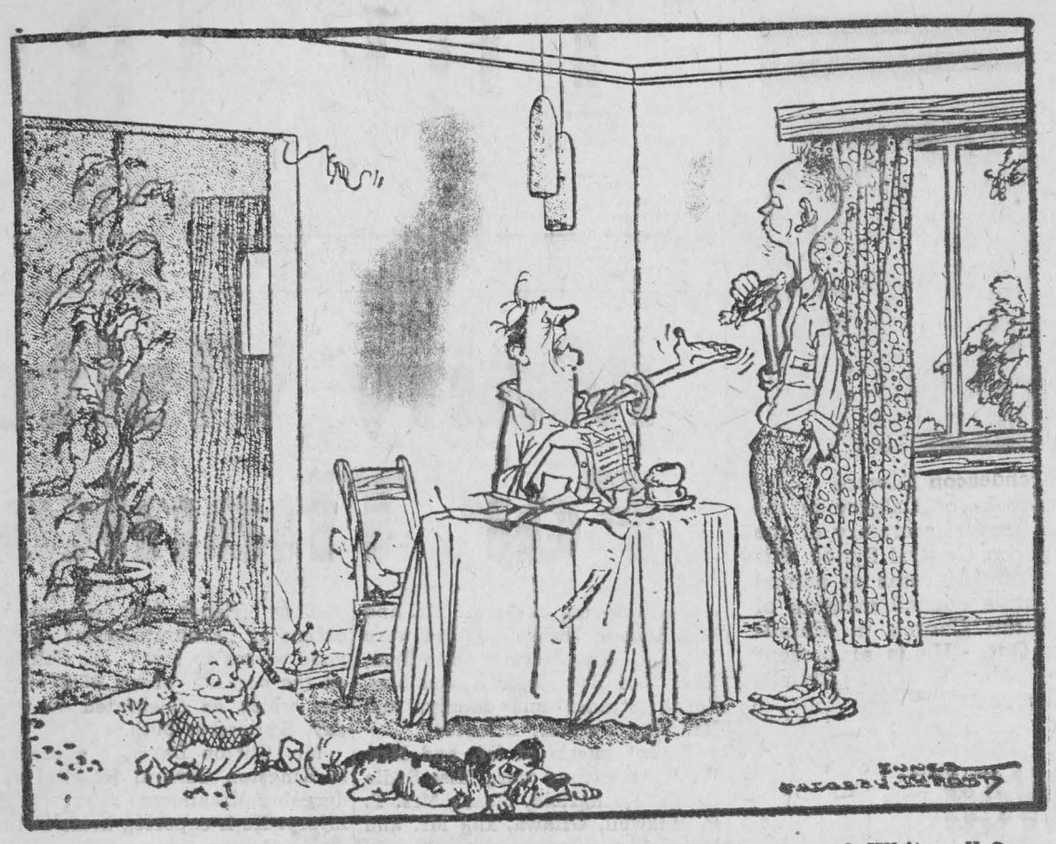

"Dual Hollywood exhaust? Four-barrel carb? Tiger skin covers? Whitewalls? These are back-to-school supplies?

Here & There

by Kay Kay

Did you ever notice at any of these church suppers how much you get for your money. . maybe it's a little Scotch in us that we didn't know about but we've always considered the church supper one of the biggest bargains ever offered.

Down at St. John's Church the other night they served such a meal, and while we seldom mention people or places specifically in this column, we often let you read between the lines. Not so this time, because we feel the efforts of the ladies ,those at St. John's and all those who take part in any church supper, deserve worthy recognition.

Going back a few years we can remember one of the best suppers we ever had was at Ventnor. In company with Ralph Wallace, Harold Pratt and another whose name we can't recall offhand, we had the pleasure of participating in a quartet, sort of singing for our supper, you might say. They shouldn't have fed us before we sang; one result was that none of us could get up enough wind to sing. . .and for us, that's going some!

Those were lean days, methinks, and maybe that's why the free meal was so delicious.

We've eaten in city churches and in small country ones, from those seating close to 1,000 down to ones barely able to squeeze in 40, and believe me, you can't beat the cooking you find in rural areas.

You young fellows still available or at least not too far gone to back out, should consider this fact when you're contemplating stepping off the deep end of matrimony. There's nothing to compare with a satisfied stomach to keep peace in the household.

* * *

We've going to be the best lit town in the country! Anyone who has been sampling this year's supply of Matilda Township cider, please refrain from chuckling! Iroquois has installed cement (spun concrete) light poles along the west side of the praking lot and shopping plaza, to help young felows who speed aroung the corners to better see where they're going. And there are a few older boys who can use the help of those lights too!

* * *

Have you noticed how quiet it is back in Matilda these days? This being election year in that municipality, one would think there would be a few rumors floating around, but there aren't even whispers. Give or take a week or two though, and we're sure to find someone talking. . . nomination meetings is next month; most harvesting is done and plowing is underway in some areas and it won't be too long before Matilda's farm folk have a little more time to spend on their politics. Look out then!

One thing we've found is that nomination meetings in the township have a way of being quite interesting. There are a lot of good solid citizens back there who don't mind saying what they think. And that's really being interested.

Now that the summer vacation is over, the Ontario Safety League asks all drivers to remember that a "SCHOOL" sign means something very important. special watching when the pavement is slick.

Canada's Armed Forces



TODAY — AND 15 YEARS AGO

— ☆ —

J. A. MORRIS
Editor, Prescott Journal
writes from
EUROPE AND
THE UNITED KINGDOM

SOEST, West Germany—Canada's war heroes rest in beautifully kept cemeteries in Belgium, Holland, Germany, France and Italy. We have been able to visit the Canadian Military Cemeteries at Adegem, Belgium, and at nearby Werl in Germany. In each, we must confess, a lump swelled into our throat and we had to stop quietly in a prayer of thankfulness and humble appreciation.

After visiting the British Dunkirk Memorial Cemetery, we came to the Adege Cemetery in Belgium, which reads like a roll call of the Third Canadian Infantry Division. As one walks down the neat rows of stones the names come back from the various regiments and supporting units who fought in that area of Belgium, especially over the flooded polders of the Breskens Peninsula.

A register of the memorial holds the names and particulars of the men, and the row and number of each plot. Among the rows we saw the names of Guardsman Edward Triebner, Canadian Grenadier Guards, of Exeter, Ont.; Cpl. Einar Petterson, Cameron Highlanders of Ottawa; Capt. John Henry Morris, 12th Manitoba Dragoons, Prescott, Ont.; L/Cpl. Borden BcGillivary, Stormont, Dundas and Glengarry Highlanders, Cornwall; Pte. Harold Connell Irwin, Loyal Edmonton Regiment, Goderich; Pte. William Henry Jacques, SD&G Highlanders, of Brockville; Pte. J. Cochrane, C H of O; Pte. L. Perrigo, SD&G Highlanders; Lt. T. E. Annble, SD&G Highlanders, Winchester; Guardman J. C. Jensen, Governor General's Footguards; Pte. W. I. Darling and Pte. H. C. Channing, both of the CH of O.

These were, of course, but a few of the 837 men buried in this beautifully kept cemetery. We would like to have visited every one, but we wanted to visit that day several of the small towns in northern Belgium liberated by our Division in that awful campaign which earned for Third Div the unofficial title of "Water Rats".

At the roadside impressive wrought iron and brick gates lead into a walk which skirts a cross topped monolith. Inside the memorial at the far end a plaque reads: "1939-1945." The Land on Which This Cemetery Stands Is the Gift of the Belgian People for the Perpetual Resting Place of the Canadian Soldiers and Airmen Who Are Honoured Here". Beneath the plaque, behind a bronze door, is kept the register.

The keeper was at work trimming about the flower beds which surround the headstone. We met Krank W. Fisher, Commissioner of the British Imperial War Graves Commission, who offered his assistance here or at Ypres or Vimy or any other of the many other cemeteries in France.

During our stay with the 4th Canadian Infantry Brigade Group we visited the newest Canadian Military at Werl — site of the prison where the war criminals were incarcerated. Already a number of Canadian soldiers are buried there, and nearby are the graves of wives and children who died while their men were posted over here.

Augmenting the gifts of flowers from their fellow servicemen are a host from German civilians which smother the graves and temporary wooden crosses.

A list of Canadian war cemeteries of 100 graves or more for the 1939-45 war shows Belgium with three, France, 6; Germany, 9; Italy, 12, with 22 burials in the Rome War Cemetery, and the Netherlands, 4.

We can be asured that, although we are sepearated by miles of water and land, Canada maintains the graves of her heroes in a manner befitting the sacrifice they and their loved ones made for their fellow men.

"Greater Love Hath No Man. ."

IT PAYS TO TAKE CARE

Suspending your jacket on a hanger in the rear of a car may keep out creases. But, comments the Ontario Safety League, it may also keep out the sight of another car that is overtaking dangerously. It is quite easy to arange a coat-hanger so that the jacket hangs against the back of the back seat, without obstructing the drivers's vision in any way.

* * *

Heavy meals lead to heavy eyelids. To help keep alert the Ontario Safety League recommends you should eat easily digestible foods such as lean meat, eggs and milk before and during long motor trips. Avoid heavy, fatty foods such as potatoes and cake which may induce drowsiness and sluggishness behind the wheel.

THE

BIBLE

TODAY!

The serial printing of extracts from the Bible in daily newspapers continues in India. The Gospel of Mark has been published in Hindi, Bengali, Oriya, Gujarati, Telugu and Kannada; John, in Urdu, Marathi and Sinhalese, and Luke in Tamil.

The Calcutta Bible Auxiliary reports one hundred and thirty-eight enquiries, and in Bombay well over two hundred wanted to know more. Thousands are now taking Bible Correspondence courses.

In Delhi a Hindu woman was so impressed by the reading of the story of the widow's mite (Mark 12: 41-44) that she and eighteen other women formed a group for study of the Gospel of Mark.

It is hoped that in our course the Gospel will be published in the daily press in all the important regional languages.

These results prove that the Bible itself in the language of the people is a most effective tool of evangelism.

News from

One Year Ago

THURSDAY, OCT. 15th, 1959

While no definite date for an adult polio clinic had been established at press time on Wednesday The Post was told that such a clinic would be held in the near future in the village.

With a work program mapped out to put the Iroquois Golf Clubhouse in shape for use next year, the golf club executive already have had the roof of the former Lurgess home repaired. The build- is being turned over to the club by Ontario Hydro for use as a clubhouse.

Reeve Lloyd C. Davis has started construction of ,a new service station and restaurant on the property immediately to the north of the parking lot at the Iroquois Shopping Plaza. Thos. Millar, Iroquois, is the contractor.

Matilda Township School Board members met with Township Council last Thursday to discuss the overcrowding of school facilities in the Township. Several worthy proposals were considered to meet the growing problem and the two boards are to meet again at the November 4th meeting of council.

During Fire Prevention Week observed in Iroquois, the school held fire drills to be prepared for any emergency which might arise.

Nineteen more new books arrived at the Iroquois Public Library this week and are a nice selection.

Seven students successfully completed their final examination for certificates of competence, issued by the Department of Lands and Forests following a series of instruction given by qualified instructors of the Cardinal Fish and Game Club.

Mrs. John Wicks, of Hyndman picked half a cup of wild raspberries on bushes near her home on Monday. She said there were more on the bushes that were just partly ripe.

Parking meters benefit the majority, says the Ontario Safety League, though individual motorists seldom speak well of them. A recent report tells of a man in Queensland, Australia who is in favour of meters. He pulled into a parking space and found he had no change for the meter. He bought a lottery ticket to get some coins. Later the ticket pail him $32,000.

Autumn leaves, beautiful while on the trees, are treacherous on the ground. Drive with extra care when leaves are making slippery patches on the roadway, asks the Ontario Safety League. Remember particularly that bicycles need

Suggested Bible Readings

Sunday, Oct. 16th, Psalmn 16: 1-11

Monday, Oct. 17th, Romans 1: 1-17

Tuesday, Oct. 18th, Romans 1: 18-32

Wednesday, Oct. 19th, Romans 2: 1-29

Thursday, Oct. 20th, Romans 3: 1-31

Friday, Oct. 21st, Psalmn 19: 1-14

Saturday, Oct. 22nd, Psalms 42: 1; 43: 5.

FALL SHOES

NEW STYLES NEW COLOURS
QUEEN ANNE and SQUASH HEELS
CANVAS GYM SHOES RUBBER BOOTS

PARMETER'S SHOES

The Iroquois Post
AND MATILDA ADVOCATE
Published Every Thursday at Iroquois, Ontario.
Member of the C.W.N.A.
K. KIRKBY—Editor and Publisher
J. A. KEELER, Manager MRS. J. A. KEELER, Press
HENRY HARBERS—Linotype Operator
Subscription Rates:—
$2.50 per year in Canada; $3.50 per year in U.S.A.

W. E. FITZSIMMONS
AMBULANCE AND FUNERAL SERVICE
IROQUOIS
Established 1924
—Complete Line of Home Furnishings—
"SERVICE" IS OUR MOTTO
OL 2-4452— —OL 2-4577

PITTSTON

(Last Week's News)

The Pittston community neighbours and friends held a miscellaneous shower for Mr. and Mrs. Earl Bass at the home of Mr. and Mrs. Robert Bass on Friday evening, Sept 30. The home was nicely decorated with pink and white streamers and white bells. Delbert Bass was chairman for the program and also gave a few remarks. A sing song was enjoyed with Mrs. Gordon Gilmer playing the accordion. Readings by Mrs. Edwin Cooper and Mrs. Willis Montgomery. Musical selections on the guitar by Rodger Richardson and Bert Bickerton who also sang. Herbert Leizert read the address and Dale Montgomery and Peter Conlin presented a decorated basket laden with gifts to the happy couple for which they expresed their sincere thanks. Lunch was then served and a social hour followed.

* * *

Mr. and Mrs. George Ferrier and family, also Ross Ferrier, of Perth, were Sunday guests with Mr. and Mrs. Robert Bass. Little Catharine Ferrier who had spent the week end with her grandparents returned home with her parents.

SHANLY

Mr. and Mrs. B. Holmes spent Sunday with their daughter, Mrs. M. Bruce, Mr. Bruce and family, of Ottawa.

Mrs. F. Bird visited Mr. and Mrs. Lorne Armstrong, of South Mountain, and Mrs. Walters and daughters, VanCamp, during the past week.

Mr. and Mrs. Royal Snavely and Mr. and Mrs. J. Weir, Lan-

Wm. Taylor and Henry Millar visited Mrs. Henry Millar in the St. Vincent de Paul Hospital, Brockville, Thursday afternoon.

Mr. and Mrs. Roy Leizert, Herbert Leizert and Mrs. Alvin Leizert viisted Mr. Alvin Leizert in the Kemptville District Hospital, Wednesday evening and also called on Mr. and Mrs. Garnet VanAllen.

Mr. and Mrs. Robert Bass attended the Co-op Medical banquet held in the United Church Hall, Toledo, Thursday evening.

Russel Bass spent a couple of weeks with Mr. and Mrs. George Ferrier, Perth.

Mr. and Mrs. Earl Marlatt, Mrs. Alvin Leizert also Mr. and Mrs. Ernie Berry, Cardinal, visited Mr. Alvin Leizert in the Hospital at Kemptville on Sunday afternoon.

HANESVILLE

Mrs. E. Billings, Mrs. L. Grue and Miss Mary Sweeney, Spencerville, spent one day last week with Mr. and Mrs. J. P. Murray.

We are sorry to lose from our midst Mr. and Mrs. Ross Anderson and family and welcome in Mr. and Mrs. Harvey Froats.

Mr. and Mrs. Glen Morgan, of Latoque, Que., spent last week with her sister, Mr. and Mrs. Wm. Fetterly.

Mr. John Cook returned to Smiths Falls on Monday last. We are sorry to learn John is not feeling well and wish him a fast recovery.

Mr. and Mrs. Arnold Fader, Johnson and Gayle, spent the weekend with Mr. and Mrs. N. Baker, of Trenton.

---

caster, Penn., were the Tuesday guests of Mr. and Mrs. J. S. Wallace.

Mr. and Mrs. J. Brooks, Garreton, visited Mr. and Mrs. Gerald Knapp, Sunday.

Mr. and Mrs. Arnold Pitt and Wayne spent last weekend with Mr. and Mrs. Howard Pitt, Whitby.

Fifteen members of Shanly Women's Missionary Society accepted the invitation of Brinston W.M.S. to meet with them on Thursday evening for their autumn thankoffering meeting when Mrs. Blanche McKendry, of Kemptville, was the guest speaker.

Mr. Russell Irving, of Spencerville, and Mrs. B. Huton, Prescott, were supper guests of Mr. and Mrs. C. Bennett, Tuesday.

We are glad to report that Wayne Smith, who was in hospital for the past week with a stomach infection, was able to return home on Saturday.

Mr. T. C. Reilly has returned home from a three weeks' trip to points in Western Canada and Vancouver.

Mrs. F. Riddell, Mrs. H. B. Johnston and Mrs. C. Bennett attended the W.M.S. Presbyterial executive meeting in Morewood United Church, on Thursday.

Recent visitors with Mr. and Mrs. C. Gilmer and family were her cousin, Mrs. Edith Brooks, of Chesterville and Mr. and Mrs. F. E. Stretton and children, of Prescott.

Mr. and Mrs. C. Bennett called on Rev. J. Hurst and Veronica at Kirk Hill on Friday.

Mr. and Mrs. Bernard Froom, of Indianapolis, Indiana, and Mr. and Mrs. E. R. Froom, Kemptville, were Friday guests of Mr. and Mrs. Walter Froom and tea guests on Sunday with Mr. and Mrs. Arnold Pitt.

OPP HQ Building Slated For Long Sault

Ontario Public Works Minister Ray Connell today called tenders for the construction of two District Headquarters buildings for the Ontario Provincial Police, one to be located at Belleville and the second at Cornwall. Cost is estimated at $500,000.

Strategically situated, the Belleville headquarters will serve the Countries of Hastings, Northumberland and Prince Edward-Lennox, while the Cornwall headquarters will administer Provincial Police activities in the Stormont, Grenville-Dundas and Glengarry area.

Both buildings will be similar in design to that now under construction at Burlington. The administration section will be two-storeys with full basement, brick walls, and concrete floor slab and roof. The garage building is to be located at the rear with space for 14 cars, four repair stalls, washrack and storage facilities.

Niagara Falls, North Bay, Port Arthur and Barrie have headquarters buildings of this type already in operation. Erection of the two administrative centres at Belleville and Cornwall constitute a continuation of the long term plans for expansion of facilities for the Attorney General's Department.

Personal items of news about the people in our district are always welcome—weddings, graduations, engagements, etc., all interest our readers.



TNS

Unemployed hospital orderly Kevin Griffin kisses his boots for good luck as he sets out on walking trek from Toronto to Vancouver. He hopes to reach Vancouver—3,022 miles away—in 89 days in time for Grey Cup. Griffin has been guaranteed $5,000 from a shoe company plus $10,000 from a chiropractor (which he will use for a medical education) if he completes the walk.

Replace

that BROKEN GLASS Now!



A complete stock of Glass—in all sizes from 8" x 10" to 48" x 48"—single and double diamond.

Glass substitute—putty—jiffy glaze—putty knives—plastic storm windows—etc!

SEELY'S HARDWARE

— WE GIVE FREE BONUS BUCKS —

DIAL OL 2-4553 - IROQUOIS

Golfing Equipment

- - - AND GOLF SHOES

—use our Budget or Approved Credit Plan—

SAVERS'

In The Shopping Plaza—IROQUOIS

WE GIVE FREE BONUS BUCKS

SUNOCO
DUNLOP
DODGE
DE SOTO
SIMCA
DODGE TRUCKS

Fetterly's

• EXPERT REPAIRS TO ALL MAKES OF CARS •
—TRUCK-TRAILER SERVICE SPECIALISTS—

IROQUOIS — ONTARIO

DIAL OL 2-4841— Night, Sun., Holiday—DIAL OL 2-4843

REMEMBER—We are CLOSED ON SUNDAY—Closed from Sat'day 9 p.m. to Monday 7 a.m.

IN EMERGENCY DIAL OL 2-4843



It's later than you think!

Time to Order cleaner-burning

TEXACO THERMO-CHIEF

Heating Oil

CLEANEST BURNING! Texaco Thermo-Chief is the *cleanest-burning* oil you can buy. Burns completely—no wasted fuel.

SMOKELESS! No disagreeable odor—no smoke to smudge walls and curtains.

NO DEPOSITS! Won't leave harmful deposits on burners—saves repair bills.

UNIFORM QUALITY! Ordinary fuel oils vary in quality from batch to batch. Texaco Thermo-Chief is always the same—you get dependable, *uniform heat.*



DEPENDABLE DELIVERY! You can count on our on-time delivery service. We schedule deliveries so you never run short.

CALL US TODAY—AND FORGET ABOUT HEATING PROBLEMS NEXT WINTER!

S. A. **THOMPSON** *& Son Ltd.*

Day Phone — OL 2-4478
Night Phone — OL 2-4413

TEXACO THERMO-CHIEF HEATING OIL

Use This BUSINESS Directory!

W. A. RANEY, R. O., optometrist, King St. E., Prescott, opposite Post Office. Tel. WA 5-2522. Lenses ground on premises. Office hours: 9-12, 1.30-5.30. Evenings by appointment.

CO-OP INSURANCE

Auto, Life, Farm Liability Fire, Accident and Sickness

LORNE MELLAN

BRINSTON

South Mountain 651r3

—It costs nothing to compare—

DRIVE SAFELY

During the 4th July holiday weekend 442 people lost their lives in traffic accidents in the U.S. The Ontario Safety League reports that subsequent investigation showed that not one of the victims was wearing a seat belt. In 42 per cent of these fatal accidents not involving a pedestrian, investigators stated definitely that seat belts would have saved the victims' lives.

Many rear-end collisions could be avoided if drivers gave more thought to the probable braking efficiency of following vehicles, says the Ontario Safety League. If you are driving a car with good brakes and are being followed closely by a truck, or an old car in obviously poor condition, the chances are that sudden application of your own brakes would result in a collision. In such circumstances, leave extra distance between your car and the car ahead, so that you can brake more gradually when the need arises.

DAVIS TAXI

Fully insured — competent drivers—

Phone Either
OL 2-4396
OL 2-4503 or OL 2-4757

Harold C. Fairbairn

Funeral Directors—
—Furniture Dealers
BRINSTON — WILLIAMSBURG
DIAL OL 2-4775

A. Wahlroth, O.D.

OPTOMETRIST
Permanently located in the Thom Insurance Agency Office, Morrisburg Shopping Centre
Hours: Daily 9.00 to 5.00
Wed. 9.00 to 1.00
Evenings by Appointment
KIngsdale 3-2502

G. William Gorrell

Barrister
Solicitor, Notary Public
Office Phone—KI 3-2922
Residence—KIngdale 3-3195
Morrisburg — Ontario

Carlton F. McInnis

Barrister, Solicitor, etc.
Office:
Shopping Plaza, Iroquois
Every Thursday Afternoon
Phone Iroquois OL 2-4500 — Morrisburg KI 3-3061

GENERAL
INSURANCE
AUTO — FARM OR DWELLING

Office at Residence 283 Church Avenue
Office Hours
10 to 12 — 2 to 5

M. HYSLOP
Phone 2-4421 — Iroquois, Ont.

ONTARIO HOG PRODUCERS
ASSEMBLY POINT
For Market Hogs and Sows
Sold on Dressed Weight and Graded Basis
Commission 40c Per Hog
EVERY WEDNESDAY
at
Glengarry Commission Auction Barn
Lancaster, Ontario
For Trucking Service Contact
JOE MARTEL, CARDINAL
Phone 61[illegible]5 16tf

R. H. Casselman

Williamsburg
WELL DRILLING
Casings cemented in rock to prevent contamination from seepage.
Phone KIngsdale 3-2498, Morrisburg. Reverse charges.

Phone 4
Graham TV & Appliances
Massey-Harris-Ferguson Dealer
Television—Radio
Home Appliances
South Mountain, Ontario
Lloyd Graham TV Service — Arnold Graham Sales

Wanted!

DEAD OR ALIVE
Crippled, Sick or Dead
COWS AND HORSES
ALSO MEAT HORSES
we will accept your telephone charge
Williamsburg Farm Service
under supervision of Herb Loucks
Williamsburg
Phone Winchester 347w2
24-Hour Service

Off The Record
by
Gary Parmeter



AFRICA STILL SWINGS

Despite the crisis in the Congo, record sales are at all-time high all over Africa, according to one of South Africa's oldest record manufacturers, Gallo, which is Atlantic's African distributor. They say disk sales are at a standstill in the Congo itself, but sales are up as high as 40 percent in other parts of the continent.

MORE MUSIC AMERICA LOVES BEST

Due to the huge success of RCA Victor's album "60 Years of Music America Loves Best", which was a two disk collection of some of the company's biggest sellers over the past six decades, RCA will release Volume II of the set. The deluxe album will contain 30 performances, artists including HARRY BELAFONTE, PERRY COMO, TOMMY DORSEY, and MARIO LANZA. Like Volume I, the set will sell for the first month at $4.98.

NICE TRY

Earlier in the year a great number of stations in the U.S. abandoned their Top 40 formats and switched to "sweet music policies" or "adult programming". CKEY in Toronto, never too fussy as far as originality is concerned, also made the switch to "The Sweet Sound of The Sixties". Unfortunately, their listeners didn't cooperate, and their biggest competition, CHUM, clobbered them in the ratings. Now CKEY has changed back to a Top Sixty policy and is rockin' again.

EVERYTHING'S COMING UP ROBBINS

The Columbia people are really rushing 'em out by their hit makink pop-country and western artist MARTY ROBBINS. Recently he was on the charts with a pretty ballad called "Is There Any Chance?"; when that disk was still hot, just a few weks ago, they released "Five Brothers". Now they have just put "Ballad Of The Alamo" on the market, which makes it rather crowded with songs of ROBBINS. I can tell you something that very few persons know, and that is the name of MARTY ROBBIN'S next release, which isn't even cut yet. It's a western song called "Jimmy Martinez And Sarah Sarose", which MARTY wrote and will cut in Nashville shortly. And that is straight from the horse's mouth, since it was told me by MARTY ROBBINS last week, and he should know. Usually names of unreleased material are kept secret so I was surprised he told me. I also surprised him however when I told him his version of "Ballad Of The Alamo" had been put on the new soundtrack album of the "The Alamo". He was under the impression that the movie soundtrack version of the song would naturally be put in the LP, and that his version would be released as a single only. Although he was none to happy about the whole thing the royalties will probably ease his pain.

BURIED BUT SWINGIN'

KIA, Des Moines, to introduce a new dee jay named RON PEPPER, had him "buried alive" under a tent at the Iowa State Fair, where he remained underground for nine days — altogether 226 hours. A contest was held for listeners to guess which hour he would emerge from his four by eight foot "tomb", where he broad cast several times an hour. A doctor was present through the ine day stretch.

WORTH A GLANCE AND A LISTEN

"G.I. BLUES"—ELVIS PRESLEY—RCA Victor LPM 2256. The fellow who still tops 'em all has a brand new album that should have his legions of fans very excited. The king does excellent work on ballads, blues and bouncers in his inimitable style. The songs are "G.I. Blues", "Pocketful of Rainbows", "Shoppin' Around", "Big Boots", "Didja Ever", "Tonight Is So Right for Love", "What's She Really Like", "Frankfort Special", "Wooden Heart", "Doin' The Best I Can" and a remake of "Blue Suede Shoes".

'FOR TEENAGERS ONLY" — BOBBY DARIN—Atco 1001. The great young singer has here an album that will sell by the carload to his teen fans. It features BOBBY 'the way he used to be' on things like 'That Lucky Old Eun', 'Pity Miss Kitty', 'I Want You With Me', 'I Ain't Sharin' Sharon', 'Keep A Walkin' ', and 'All The Way Home'. It's a deluxe set and a dandy set.

'THIS TIME I'M SWINGIN'—DEAN MARTIN—Capitol T 1442. Here's a gas of a set by one of the best known graduates of the relaxation school. DINO does divinely on a delightful dozen, which includes 'I Can't Believe That You're In Love With Me', 'Oh The Street Where You Live', 'Just In Time', 'Please Don't Talk About Me When I'm Gone', and 'You're Nobody Till Somebody Loves You'. Man, all this and NELSON RIDDLE too.

THIS 'N' THAT

TONY MARTIN, after twelve years with RCA, has signe with Dot . . . Columbia has designated October as PERCY FAITH month . . . STEVE LAWRENCE and EDYIE GORME debuted their night club act last week in Washington . . . JEFF BARRY, cowriter of "Tell Laura I Love Her" is now recording on RCA . . . I think the SKYLINERS have one of the finest leads in the business . . . The BROWNS recently cut some new disks in Nashville . . . MIKE DAROW of CHUM in Toronto will be seen on CBC TV's new Club Six . . . Several other CHUM personalities are due for CBC TV appearances . . . CONWAY TWITTY has a new version of JERRY LEE LEWIS'S oldie "Whole Lotta Shakin' Goin' On" which should give some competition to CHUBBY CHECKER'S recording of the same tune . . . despite what last week's paper said, the fellow who sings "Lynchin' Party" is BOBBY DARE—(with a B)—who incidentally will be getting released from the army November 17 . . .There are now eleven versions of "The Green Leaves of Summer" and five of "Ballad Of The Alamo", both from the picture "The Alamo" . . . If you want to hear the million sellers of the past five years dial 1520 this Saturday and Sunday when WKBW present their second sound spectacular . . .

APPLES FOR SALE

●—APPLE CIDER FOR SALE—●
GARDEN and ORCHARD SPRAY
FREEZER CARTONS LOCKER PAPER PLASTIC BAGS
MEAT Of All Kinds Supplied by the Quarters, Cut to Order, Wrapped and Frozen Ready for Locker or Deep Freeze.

St. Lawrence Valley Co-operative Cold Storage

IROQUOIS — ONTARIO

Imperial Esso Oil

FURNACE — STOVE
GASOLINE AND MOTOR OIL
— LOOK TO IMPERIAL FOR THE BEST —

OL 2-4592 **Clifford McQuaig**

Winchester Theatre

Winchester - - Ontario

Thurs.-Fri.-Sat. October 20-21-22



Also—"WALES"—by Walt Disney

Personals

ENGAGEMENT

Mr. and Mrs. W. J. Stanley Ellis, Toronto, announce the engagement of their daughter, Marie Elizabeth to Mr. James Wilfred McCready, son of Mr. and Mrs. William O. McCready, of Windsor. Marriage will take place on November 5th at 2.30 p.m. in Leaside United Church.

COMING EVENTS

MISSION SERVICES

A Week of Mission Services, featuring Rev. Wm. McRoberts, B.A. M.Th., Cook's Church, Toronto, will be held in St. Paul's Presbyterian Church, Winchester, October 16th through October 22nd. Everyone welcome.

* * *

TEA and BAZAAR

Moonlight Chapter No. 224, Iroquois, Order of the Eastern Star ,will hold their usual food sale, tea, and bazaar on Saturday, October 15th in the Civic Centre. Sale to open at 3 p.m. 23-2p

* * *

BADMINTON CLUB

The Iroquois Badminton Club will hold a special evening in the auditorium of the high school on Tuesday, October 18th, at 8.30. Anyone interested in badminton or anyone who thinks they might be interested is invited to come along. Refreshments.

* * *

KNOX CHURCH W.M.S.

The annual thankoffering of W.M.S. of Knox Presbyterian Church will be held in the church hall on Tuesday evening, October 18th, at 8. Mrs. Wm. Fitzsimons of Manotick, will be guest speaker.

* * *

IROQUOIS W.I.

Iroquois Women's Institute will hold their meeting Thursday evening, October 20th, in the civic centre. Mrs. Lloyd Davis, convener.

CARDS OF THANKS

I wish to thank all my friends nad neighbors who sent me cards, letters, treats, phone calls, while I was a patient in Winchester Memorial Hospital. Special thanks to Mr. Frank Bates, Dr. C. R. Marcellus and Lennie Law. All these thoughtful acts will long be remembered.

Madelyn Lanois

* * *

We wish to express our sincere thanks to all our friends and neighbors for the surprise party held in honor of Nick Verburg and Jackie DeRoos, who were recently married, and for the many wonderful gifts.

Mr. and Mrs. M. Verburg and family.

PRINCESS
THEATRE — PRESCOTT

Thurs.-Fri.-Sat. Oct. 13-14-15
Walt Disney's
"LIGHT IN THE FOREST"
with Wendell Corey
"SCOTLAND"
Travelogue

Mon.-Tues.-Wed. Oct. 17-18-19
ADULT ENTERTAINMENT
"FRANKENSTEIN 1970"
Boris Karloff — Tom Dugan
"MACABRA"
Jim Backus—Christine White

●—PRESBYTERIAN MEN - - -
extend an invitation to all men to a

Week of Mission Services

ST. PAUL'S PRESBYTERIAN CHURCH, WINCHESTER

OCTOBER 16th THROUGH OCTOBER 22nd

●—SUNDAY, OCTOBER 16th—7.30 p.m.—
Speaker, Rev. Wm. McRoberts, Mission Evangelist, Cook's Presbyterian Church, Toronto. Music—combined choirs of Winchester and Mountain.

ALL WEEKNIGHT SERVICES AT 8 P.M.

●—MONDAY, OCTOBER 17th—
Speaker: Rev. Wm. McRoberts. Music: The Three Sons, Gospel Trio.

●—TUESDAY, OCTOBER 18th—
Speaker: Rev. Wm. McRoberts. Music: The Pentecostal Choir, 40 Voices.

●—WEDNESDAY, OCTOBER 19th—
Speaker: Rev. Wm. McRoberts. Music: The Three Sons.

●—THURSDAY, OCTOBER 20th—
Speaker: Rev. Wm. McRoberts. Music: Kenneth Miller, Gospel Singer.

●—FRIDAY, OCTOBER 21st—
Speaker: Rev. Wm. McRoberts. Music: Art Vech Brass Quintette.

●—SATURDAY, OCTOBER 22nd—
Speaker: Rev. Wm. McRoberts. Music: The Three Sons.



SAFE AND WARM
thanks to
ESSO OIL HEAT

Esso Oil Heat is your surest way to a warm, pleasant home. And there's a safe, dependable Esso fuel that's exactly right for *your* heating unit. Whether you use a space heater, floor furnace or automatic furnace, your Imperial Esso Agent can introduce you to a *wonderful world of warmth.* He'll help you spend a comfortable, carefree winter.

ALWAYS LOOK TO IMPERIAL FOR THE BEST

C. W. McQUAIG **IROQUOIS**

You can buy a CANADA SAVINGS BOND for just $2.50 down at . . . "MY BANK"
TO 2 MILLION CANADIANS

YOU CAN BUY YOUR BONDS for cash or by instalments at your neighbourhood B of M branch

BANK OF MONTREAL
Canada's First Bank

B of M

Down payment of 5% — $2.50 for a $50 Bond, $5 for a $100 Bond, etc. Balance in 11 monthly payments.



$ Dollar Days $

Libby's BROWN BEANS 6 for $1.00
Hein BABY FOODS .... 10 for $1.00
Peamealed BACK BACON .... lb 53c
Aylmer Assorted JAMS 5 for $1.00
Good Luck MARGARINE 4 lbs $1.00
Well trimmed PORK CHOPS lb 79c
Niblets CORN ..... 6 for $1.00
Fancy McIntosh APPLES 6 qt. 69c
County Kist PEAS 15-oz—8 for $1.00

Kellogg's CORN FLAKES—
Kellogg's SPECIAL 'K' 4
Kellogg's SUGAR POPS for
Kellogg's SUGAR SMACKS $1.00

Libby's Pineapple and Grapefruit
DRINK ..... 3 for $1.00
White Cross Toilet TISSUE 8 - $1.00
Lucky Dollar 9-oz
PEANUT BUTTER .... 4 for $1.00
Dr. Ballard's DOG FOOD 10 - $1.00
Swift's Eversweet
COTTAGE ROLL ..... lb 59c
Swift's Eversweet
BACON ..... lb 59c
Birds Eye
GREEN BEANS ..... 2 pkgs 49c

ART'S Lucky Dollar MARKET

Phone OL 2-4564 - - - - IROQUOIS

Brinston W.M.S. Autumn Thank-Offering Meeting

The Brinston Missionary Society held its Autumn Thankoffering in the church, Thursday evening, October 6, at 8 p.m. There was a large attendance having as their guests Shanly, Hainsville, Hulbert and Dixon's Church of England. The president, Mrs. Mae Strader, welcomed the guests and opened the meeting with a call to worship. Hymn 578 was sung.

The general thanksgiving was repeated and scripture lesson was taken from St. Luke, 17th chapter, 11-19, followed with prayer.

Roll call was answered by 22 members and seven associate members with 33 cards being sent and 12 calls made. It was moved by Mrs. Chas. Coons and seconded by Mrs. Orville Smail that we send a box of apples to the Lachine Home. The treasurer reported $50.60 realized at the baking sale. Mrs. Carl Bell gave a splendid paper on thanksgiving. We were favored with a piano solo by Mrs. Earl Pitt, Shanly. The offering was received and dedicated.

The president introduced guest speaker, Mrs. E. E. McKendry, of Kemptville, a past president of Dundas-Grenville Presbyterial. An inspirational address was delivered by the speaker, taking as her subject "Horizons". Mrs. Delmar Adams thanked all who had helped with the program. Hymn 577 was sung and Rev. C. A. Adey closed the meeting with prayer.

A social hour was enjoyed in the dining hall of the church.

Mrs. W. Fetterly Hostess To Hainsville W.M.S.

The Hainsville Women's Missionary Society held their October Thanksgiving meeting at the home of Mrs. Wm. Fetterly on Tuesday evening, October 4th, at 8 p.m.

The meeting opened with the president reading a poem entitled "For All The Little Things" and followed by prayer. The roll call was answered by 13 members and five visitors, who responded with a verse of thanks. Minutes of September meeting were read and approved. The treasurer reported on finances to date and it was decided to hold an afternoon tea and bazaar on Wednesday afternoon, October 12th.

Mrs. Arnold Fader gave a Christian Stewardship reading — "Be Ye Kind One To Another". Collection was taken.

A service of thanksgiving was conducted by Mrs. B. Reynolds, followed by hymn 643. Mrs. W. Fetterly read a paper on Thanksgiving. Scripture was taken by Lily Hanes, from Luke 17, 11-19. Prayer by the president was followed by an address by Rev. C. A. Adey which was enjoyed by all. Rev. Adey closed with prayer.

Mrs. Reynolds moved a vote of thanks to Mrs. Fetterly for opening her home. The November meeting is to be held at the home of Mrs. Vernon Speer.

PITTSTON

Mr. and Mrs. Jerry Caswell, Jocelyn and Barry, of Cardinal, called on Mr. and Mrs. Clarence Marlatt, Wednesday evening.

Dr. and Mrs. T. Scobie, Ottawa, called on Henry Millar, Tuesday, and all visited Mrs. Henry Millar in St. Vincent de Paul Hospital, Brockville.

Mr. and Mrs. Roy Leizert spent a few days recently with Mr. and Mrs. George Huchcroft, Prescott.

Many from here attended the turkey dinner in United Church hall, Ventnor, on Wednesday.

Mr. and Mrs. Herbert Leizert and family were dinner guests on Sunday last with Mr. and Mrs. George Huchcroft, Prescott.

Mrs. Clarence Marlatt visited Mrs. Joe Bannan, Garry Owen, on Tuesday.

Garry Leizert, of Kemptville, spent the weekend with his grandmother, Mrs. Alvin Leizert.

Mr. and Mrs. Kenneth Stewart spent the weekend at the home of the latter's parents, Mr. and Mrs. Cecil Tracey.

Mrs. Henry Millar returned home Saturday from the St. Vincent de Paul Hospital, Brockville.

Mrs. A. Clair Sr., of Ottawa, spent Sunday last with Mr. and Mrs. Robert Sloan. Supper guests were Mr. and Mrs. George Burchell, Mr. and Mrs. Lawrence Burchell and family, Mr. and Mrs. Wm. Burchell and family, Mainsville.

Mrs. Iva Cooper, Miss Wilda Sloan, Mr. and Mrs. Garnet Sloan and family, Mr. and Mrs. Robert Sloan and family, Mr. and Mrs. Ralph Cooper, Mr. and Mrs. Edwin Cooper and James attended the baptismal service in the Anglican Church, Crystal Rock, Sunday afternoon when the infant daughter of Mr. and Mrs. Lawrence Burchell was baptized. Afterwards all attended the reception held at the home of Mr. and Mrs. Lawrence Burchell, Mainsville.

Archie Aitken, of Mainsville, called on Mr. and Mrs. Clarence Marlatt, Monday evening. (Remaineder of items next isue).

Fall 'Change-over' Time!

Davis Esso Service

TIRE AND BATTERY SALE!

SNOW TIRES

☆—TUBELESS TIRES—

	Regular Price	Sale Price
750x14	$29.45	$25.45
800x14	$33.10	$29.10
670x15	$29.45	$25.45
710x15	$33.10	$29.10
760x15	$35.95	$31.95

☆—TUBE-TYPE—

	Regular Price	Sale Price
670x15	$25.10	$21.50
710x15	$28.60	$24.60
760x15	$31.25	$27.25

All Tires Guaranteed for 18 months by Imperial Oil

All Batteries Reduced 10%!

☆—ESSORAD quart 90c gallon $3.60

GE HARVEST of GOLDEN VALUES!

TV & APPLIANCE SERVICE

★ Complete Line of GE Appliances
★ Electrohome Radios—TV—Hi-Fi

RECORDS—RECORD PLAY ACCESSORIES
NEEDLES, ETC

●—USED TVS—
17" Emerson Console $65.00

●—SPECIALS! on NEW GE UPRIGHT & HOT POINT CHEST FREEZERS
USED REFRIGERATORS, RANGES AND RADIOS

Shop and get Service at

Styles & McIntosh

IN THE IROQUOIS SHOPPING PLAZA—OL 2-4397



TABLERITE BEEF ROUND UP

FIRST WEEK

TABLERITE - Canada's Finest Red or Blue Brand BEEF!

STEAKS

Round, Sirloin, Wing LB 79c

T-Bone Porterhouse LB 79c

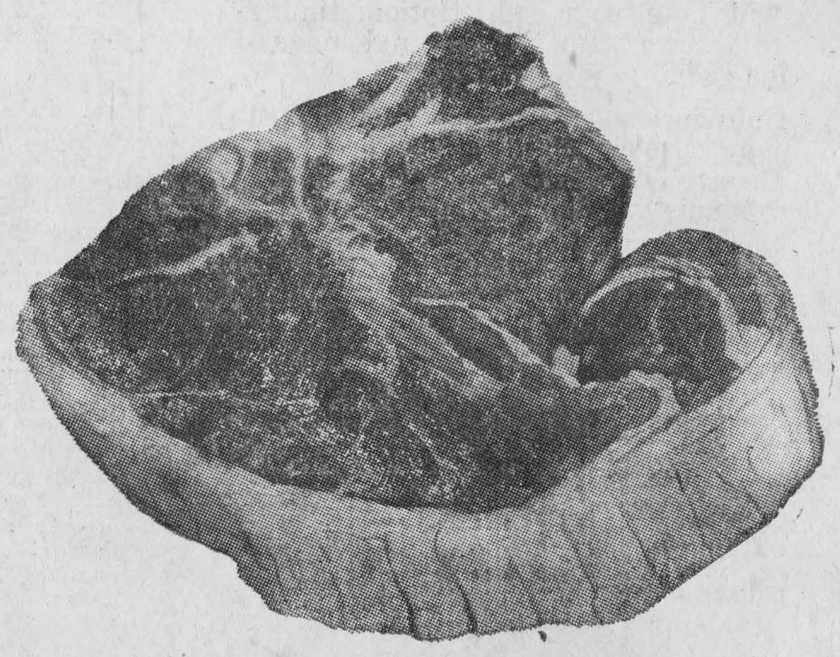

TABLERITE FRANKS lb pk 45c
6-OZ PKG

TABLERITE SLICED COOKED HAM 45c
4-OZ PKG

HYGRADE SLICED SMOKED MEAT 49c

CASSELMAN MILD COLOURED CHEDDAR CHEESE ..... lb 39c

GLEE LIQUID DETERGENT ..... 12-oz tins 2 for 39c

MOTHER PARKERS TEA BAGS ..... pkg of 60's 69c
(with FREE TEA SPOON)

MARGENE REGULAR MARGARINE ..... lb 25c

FREE 100 Gold Bond Stamps with BAYER ASPIRINS ..... for 87c

ECONOMICAL DAINTY RICE ..... 2 LB PKG 29c

SPECIAL PACK SPIC 'N SPAN ..... GIANT PKG 69c

SHIRRIFF GOOD MORNING MRMALADE ..... 24-OZ JAR 45c

STAFFORD BLUEBERRY PIE FILLING ..... 20-OZ TIN 39c

MOUNT ROYAL New Pack Choice TOMATOES ..... 28-OZ TIN 19c

BRODIES White and Chocolate CAKE MIXES ..... 20-OZ PKG 29c

SPECIAL PACK OXYDOL ..... GIANT SIZE 71c

MAPLE LEAF Tender Flake LARD ..... 1 LB PKG 19c

BILLY BEE Creamed HONEY ..... 12-OZ CON'T 25c

CANADA NO. 1 TABLE POTATOES ..... 10 lb bag 35c

IMPORTED NO. 1 HOT HOUSE TOMATOES ..... lb 33c

CANADA FANCY McINTOSH RED APPLES ..... 5 lb poly bag 43c

ONTARIO SNOWHITE MUSHROOMS ..... 6-oz pkg 33c

ONTARIO NO. 1 SMALL YELLOW COOKING ONIONS ..... 10 LB MESH BAG 43c

H. A. GILMER Proprietor IROQUOIS

All Are Welcome!

Come to Church

Iroquois United Church
"Church With Singing Tower"
Rev. J. Leslie Dean, Minister
Mrs. Hugh Thompson, Organist
9.45 a.m.—Sunday School
11 a.m.—Worship Service
White Church—
1.30 p.m.—Sunday School
2.30 p.m.—Public Worship

Matilda Charge United Churches
Rev. C. A. Adey, Minister
Brinston—
9.30 a.m. Public Worship
Hulbert—
11 a.m.—Public Worship
Hainsville—
2.30 p.m.—Public Worship
Sunday School at the regular hours.

Full Gospel Tabernacle
Pastor, Rev. Chas. Marshall
Sunday—
10 a.m.—Sunday School
11 a.m.—Morning Worship
8 p.m.—Evening Service
Tuesday, 7.30 p.m.—Bible Story;
Thursday, 7.30 p.m.—Fellowship Service

* * *

Knox Presbyterian Church
Rev. Douglas O. Fry, Minister
10 a.m.—Sunday School
11 a.m.—Public Worship

The Anglican Church of Canada
Rev. D. F. Weegar, Rector
St. John the Baptist—
Trinity XVII
Children's Day and Youth Sunday
8 a.m.—Holy Eucharist
10 a.m.—Sunday School
11 a.m.—Holy Eucharist
Christ Church, Dixon's Corners—
2.30 p.m.—Evensong

* * *

Jehovah Witnesses
Meetings held in Kingdom Hall, Stampville
Thurs., 7.30 p.m., service meeting.
Thurs., 8.30 p.m., ministry school.
Sun., 7 p.m., Watchtower Study.
All welcome—no collection

Dundela United Church
Rev. R. Brookson
Sunday School—9.30 a.m.
Worship Service—7.30 p.m.

WINNERS OF MORRISBURG POT OF GOLD CONTEST

Saul Rosenfield, pot of gold contest chairman, announced the October 7th winners of the contest in Morrisburg, as follows — $50.00, George Fraser, Morrisburg; $25.00, Miss Gail Young, R.R. 1, Morrisburg; $25.00, Nelda Casselman, R.R. 1, Morrisburg.

It pays to advertise in The Post—try Classified next week. The Iroquois Post—OL 2-4518—for all your printing supplies.

You Don't Have to be without it . . .

That's right—for $2.50 (any place in Canada) you can get a year's subscription to The Iroquois Post.

In addition to keeping up with the happenings in your own area, you can keep up-to-date with the weekly specials offered by our advertisers, find out where to buy what you need from the people you know — and as well, help students of IROQUOIS HIGH SCHOOL make a few dollars.

Any Iroquois High School student will take your subscription, timing this drive with their annual magazine sale.

Subsriptions to The Iroquois Post may also be purchased from Mrs. George Jones or at our office in the Iroquois Shopping Plaza.

THE IROQUOIS POST

TAKE IT EASY
with step saving extension phones



THE BELL TELEPHONE COMPANY OF CANADA SERVICE

To order—call your telephone business office.

Asking That Tatooing Be Used On Cattle

At a recent executive meeting of the County Federation of Agriculture, Wm. McRoberts and Angus Smith sponsored a motion as follows, "that, whereas at least 20 percent of the ear tags used in calfhood vaccination are lost before the vaccinated animal becomes mature, presenting a serious financial loss to owners of grade cattle, the Dundas County Federation of Agriculture recommends that the Ontario Federation of Agriculture at its annual meeting, give consideration to the following motion:

That the Ontario Federation of Agriculture request the Provincial Department of Agriculture to consider discontinuing the use of ear tags in identifying vaccinated animals and changing to the tatooing of all such animals.

The following members were appointed as delegates to the annual meeting to be held in Toronto, October 31-November 1 & 2: Harry Williams, Wm. McRoberts, Howard Mellon, Mrs. Roy Graham; alternates, Basil Dawley and Harold McMenomy.

Harry Williams and Eric Casselman agreed to attend the zone meeting in Moose Creek.

Matilda Twp. Council Passes Accounts

Matilda Township Council met at Brinston, October 5th, at 1 o'clock with all members of council present. The minutes of the September meeting were read and approved.

On motion of Dwight Merkley, seconded by James Milligan, Mrs. Dorothy Locke, was appointed as welfare officer, retroactive to September 1.

Following accounts were paid: work on roads, voucher No. 10, $9,107.75; work on development road No. 570, $8,502.09; salaries, $410.00; selecting jurors, $12.00; registered letters and postage, $45.60; hydro, Brinston lights, $47.25; supplies, $12.99; telephone $3.30; relief $215.30; cleaning Dixon's cemetery, $23.00; miscellaneous, $1.40; school fair treat, $25.50.

Council adjourned to meet in the Community Hall, Brinston, on November 2nd, at 1 p.m. or at the call of the reeve.

W.A. Regional At United Church, South Mountain

The Woman's Association of the United Church, South Mountain, held their regular meeting in the Church Hall. The president was in the chair and opened the meeting with singing a hymn, followed by a prayer of thanksgiving by Mrs. Gordon Mulholland.

Mrs. Samuel Marquette was in charge of the devotional period and took for her theme "Children of The Light".

The scripture lesson, taken from Ephesians, was read by Mrs. David Monteith.

Miss Elizabeth Brandmire received the offering and it was dedicated by the president.

Final arrangements were made for the annual chicken supper to be held on Monday evening.

After singing an appropriate thanksgiving hymn, all joined in repeating the Lord's Prayer in unison.

The lunch committee served dainty refreshments and a social hour was spent.

On a well-used highway the driving lane is liable to be more slippery than the passing lane, says the Ontario Saefty League, and in part to the greater accumulation of oil film on the pavement. Watch out for the skidding effect of the oil film—particularly in the early stages of a shower when there has been enough rain to make a surface oil slick, and not enough to wash it away.

Winner of Pasture Competition

Ron. Murphy, 23-year-old agriculturalist, Lyn, has been named eastern Ontario winner in a provincial pasture competition.

Mr. Murphy is a son of Mr. and Mrs. Walter Murphy, Iroquois, and a former resident of Iroquois.

Mr. Murphy is farm manager for the Hudson brothers, Joe and Grant, proprietors of Burnbrae Farm. He now competes against the winner in four other sections of Ontario for the provincial title.

The young agriculturalist, married and the father of two children, is making his initial bid in the provincial competition. Previously, he won both the Leeds county and eastern Ontario elimination surveys.

The initial round was judged by Hubert Avery, of Hallecks, while J. W. McRae, of Kemptville, fieldman for the field crops branch, Department of Agriculture, judged the zone competition.

Murphy competed against 14 others in the Leeds competition. He scored 260.6 to head the class and then racked up an impressive 287 score in the regional survey.

Again he competed against 14 other winners in the initial round with the runner-up, officials said, being Garnett Ralph, of Richmond, with 253.4 points.

Murphy's opponents for the eastern Ontario award were first place winners in the various county competitions.

Officials said a Grenville county resident, Hillias Suddaby, of Kemptville, placed sixth with a score of 213.5 points.

Six pasture plots built up over a period of years, but re-camped to some extent in the past 12 months, will be judged for the provincial title.

Arrangements have been completed for the judges to visit the Burnbrae Farm on October 5th. The pastures will be viewed by Dr. W. Tossell, of the Ontario Agricultural College at Guelph; J. A. Dalrymple, Kemptville Agricultural School, and Joe D. Lanthier, of Gormley.

Murphy competes against the winner in four other sections of Ontario for the provincial title, which is expected to be announced the latter part of October.

All pasture plots worked by the five contestants will be judged between October 2-5.

Murphy received congratulations for his achievement as both Leeds county and eastern Ontario winner from J. Russell Ostler, county agricultural winner, and Hubert Avery, of Halacks, judge for the initial round.

It only takes a few minutes to write down your personal news items—then send them in.

CANADA SAVINGS BONDS

Buy yours now, by instalments or for cash, at any branch of the "Royal"

THE ROYAL BANK OF CANADA

Merkley's Feeds
IROQUOIS
Offer Big Savings
on Cash Sales
PAGE WIRE
and
HOG FENCING
Iroquois - - - OL 2-4382

BINGO Everything Goes

on SATURDAY, OCTOBER 15th -- 8 P.M.
The BROCKVILLE MEMORIAL CENTRE

THE 1960 PONTIAC SEDAN or $2000.00 CASH — "GOES"
THE $400.00 JACK POT ..... "GOES"
THE OVER $3000.00 IN 3 Great Share the Wealth .... "GOES"
THE $600.00 FOR 12 REGULAR GAMES ..... "GOES"
THE $100.00 GAME NO. 13 ..... "GOES"
THE $145.00 FOR 13 DOOR PRIZES ..... "GOES"

Last Lions Bingo This Year - Everything Really 'Goes'

New! New!
FAMILY SIZE COKE!

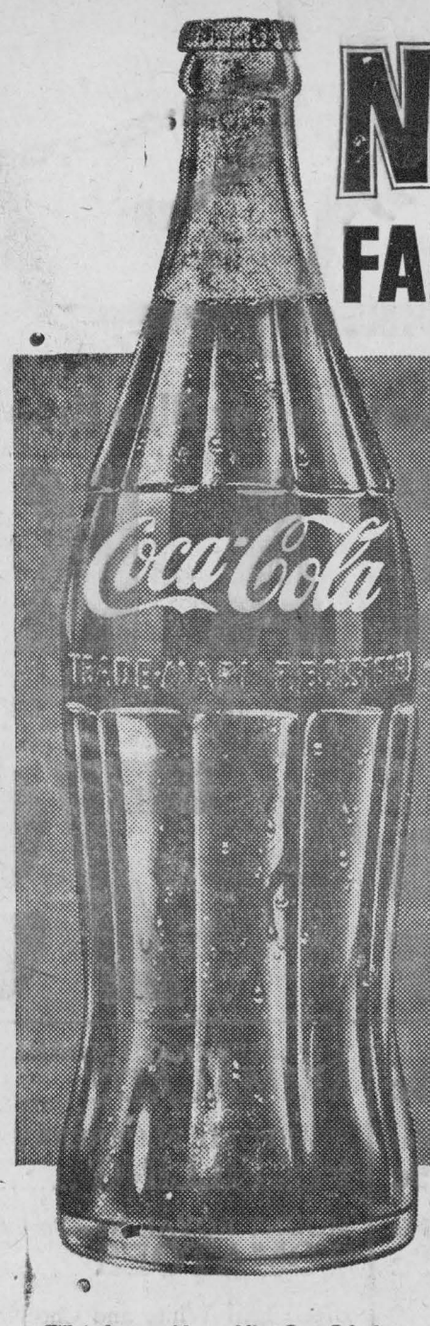

BIG BIG FAMILY SIZE BOTTLE OF COCA-COLA!
only 18¢
2 for 35¢
PLUS DEPOSIT



SERVES 4

Fill 4 glasses with sparkling Coca-Cola from the biggest bottle of Coke ever . . . the new big big Family Size bottle. Saves money too! Bring home Coca-Cola in the new big big economical Family Size bottles when you shop today. SERVES 4.

Enjoy Coca-Cola



for THE PAUSE THAT REFRESHES

"COKE" IS A CALL FOR "COCA-COLA" BOTH TRADE MARKS MEAN THE PRODUCT OF COCA-COLA LTD.

Authorized bottler of Coca-Cola under contract with Coca-Cola Ltd.

Bottler: Prescott Beverages
OWNED AND OPERATED BY JAMES A. GILL
Prescott, Ontario

Junior Bengal Lancers Coming to Winter Fair

Patrons attending the Winter Fair at the Coliseum, Ottawa, October 24-29, will see one of the finest riding acts in the country with the presentation of the Halifax Junior Bengal Lancers.

These boys and girls, ranging in age from 12 to 14, are very keen riders and exceptionally skilled in this pastime. At the Winter Fair they will put on their own musical ride and the very difficult tent-pegging events usually associated only with the incomparable RCMP horse troops.

This marks the first time the Halifax Junior Bengal Lancers have appeared in Ottawa. They will present their show each evening of the Winter Fair and with a special matinee performance on Saturday afternoon, October 29.

The Bengal Lancers were organized at Halifax as a non-profit riding company. There are about 70 youngsters in the club and about 20 of these each year form the riding show.

It is of interest that about 15 of the 20 riders will be girls. This isn't because the girls are better riders but because there are more of these young ladies interested than there are boys.

Yet another matter of no small importance is that these junior lancers are here in Ottawa with the special permission of the Halifax School Board. These dashing lancers will have to put in extra time on their studies to maintain scholastic standards.

Actually the visit of these Halifax youngsters to Ottawa is regarded as an educational experience. They will be visiting the Parliament Buildings and other places of interest.

The Halifax troop will arrive in Ottawa at Uplands airport on Saturday, October 22.

Heating! Seasonable Items

STOVE PIPES ELBOWS TAPERS
REGISTERS DEFUSERS OIL BURNERS
AUTOMATIC DAMPERS PROTECTRO RELAYS
FURNACES PUMPS THERMOSTATS
FILTERS HUMIDIFIERS HEAT SAVERS
AIR FILTERS ASBESTOS PAPER CEMENTS
PANELS ELECTRIC GLASS HEATERS
and FAN HEATERS

—All of the above mentioned items are in stock and you will also find our prices reasonable.

JACKSON
BUILDERS' SUPPLIES LTD.
OL 2-4405— —IROQUOIS, ONT.

Iroquois Represented General Council Meeting

Following are some of the highlights of the recent General Council meeting of the United Church, held at Edmonton, Alberta.

* * *

Mrs. Mina G. VanAllen, of Iroquois, attended as a delegate.

* * *

Rural Importance

During sessions, church officials emphasized the importance of the rural church. "Most of our leaders come from rural areas, where the church plays a more important rols in their lives," said one.

"The time has come for the United Church of Canada to take a bold, imaginative and creative approach to the work of the church in rural society", states a paragraph heading one section of a church pamphlet on the rural church.

"Critical days have come upon many rural communities in Canada and therefore upon the rural church," asserts the booklet.

In predominant population trends people move from country to city. Although the rural area is not losing, it is not gaining from normal population growth.

Rural people are no longer isolated and are highly organized in their lives, breaking down many traditional loyalties and attitudes.

Church Urbanized

The church, at the same time, has become increasingly urbanized, with the minister shortage being felt more acutely in the country.

The church suggests that the rural problems be considered within the area of a presbytery and that parish problems be solved through congregational reorganization by amalgamation or re-alignment.

Union was emphasized at the council.

"Always aware of itself as a "Uniting" church, the United Church has been carrying on conversations with the Anglican Church of Canada, the Evangelical United Brethren and the Church of Christ (Disciples).

Present at Ecumenical Night services in the church were Most Rev. Howard H. Clark, Archbishop of Edmonton and Primate of all Canada of the Anglican Church; and Rev. Dr. Eugene Carson Blake, Stated Clerk of the United Presbyterian Church of the U.S.

Dr. Bob McClure, church surgeon-missionary in India, said that everything sent in refugee aid was used in a needy situation.

Recruiting

Recruting also received emphasis.

The church feels its lack of full-time workers in all fields acutely — calling for ministers, social workers, and parish and executive workers in all capacities.

Dr. Harold Vaughan, new secretary of the board of College and Secondary Schools, reminded council that the problem was not only to receive candidates for full-time work, but to screen them for proper aptitudes.

More Studies

In the next two years before the 20th council is held in London, the church will conduct special studies of (among other things) divorce, prison and industrial chaplains, French-language evangelism, and alcoholism and rehabilitation.

Before 1962, the church hopes to see three new boards enter the organization of the church as part of a general executive streamlining effort.

The boards are Board of Women, Board of World Missions, and Board of National Missions.

The Board of Women will replace the Women's Auxiliary and the Women's Missionary Society groups from national to congregational level.

WMS will transfer administration of missionary activities to either the world or national mission boards.

Study Centre

The church suggested attempts be made in the next two years to establish an ecumenical study centre, for use in training Protestants of all denominations.

If the church doesn't find enough encouragement in two years to justify the idea, it will proceed anyway and build a study centre for its own denominational use.

Later during sessions the first women ever to conduct public devotion for General Council, Miss Phyllis Sykes, Deaconess and Lay Supply at Port Carling, Ont., did so Thursday at 9 a.m.

Integration on three levels was wholly endorsed by the General Council.

REGIONAL LENDERS STUDY LOCAL FARM

Some fifty members of the Regional School in Agriculture for Lenders, comprised largely of bankers from Eastern Ontario, visited the farm of Hillias Suddaby, R.R. 5, Kemptville, on October 4th to study farm management in action.

Professor A. C. Robertson of O.A.C. and Principal A.M. Barr of K.A.S. conducted the visit pointing out many features of sound farm management evident on the Suddaby farm, including outstanding pasture and field crops, wise use of fertilizers, a pjroductive milking herd, a reasonable investment in machinery and constant good planning, resulting in a sizable volume of business for the number of acres farmed.

A. H. Turner, chief of the economics division, Canada Department of Agriculture, addressed the group later in the evening at K.A.S. following a chicken barbecue. Mr. Turner, member of a federal government team studying marketing problems in Europe this summer, stated that Canada must emphasize quality and good agricultural production techniques if we are to maintain a 20 percent export of our agricultural products abroad.

DRIVING TIPS

Never change lanes without signalling, the Ontario Safety League asks all drivers. But remember that a turn signal often continues to blink after a gradual lane change, unless it is corrected by hand. Unintentioned signals confuse and inconvenience other drivers. For example, a car in the pasing lane showing an unmeant left-turn signal causes following vehicles to switch into the driving lane unnesssarily.

DOLLAR SALE
ALLIED FOOD MARKETS

SAVE 11c! HUNT'S 11-OZ BOTTLES
TOMATO CATSUP 6-$1

SAVE 21c! Spear Orange-Apricot or Orange-Pineapple 48-OZ TINS
FRUIT DRINKS 3-$1

SAVE 16c! 4 GAY COLOURS—PUREX
TOILET TISSUE 8 rolls $1

SAVE 5c! CATELLI READY-CUT MACARONI or 16-OZ PKGS
Catelli SPAGHETTI 6-$1

SAVE 4c! NUTRITIOUS 16-OZ TINS
Healtho DOG FOOD 11-$1

SAVE 23c! REG. (3 Asst'd Colors) OR CHUBBY
KLEENEX Tissues 7 pks $1

SAVE 16c! TOMAHAWK STANDARD 15-OZ TINS
CREAM CORN 12 for $1

SAVE 11c! CLARK'S (Tomato Sauce) 15-OZ TINS
PORK & BEANS 6-$1

SAVE 16c! PREM 12-OZ TINS
LUNCHEON MEAT ..... 4 for $1

SAVE 13c! STUART HOUSE SOUP MIX
CHICKEN NOODLE ..... 9 pkgs $1

SAVE 40c! DELICIOUS CHOCOLATE DRINK ½-lb TINS
BAKER'S JIFFY ..... 2 tins $1

SAVE 9c! SELF-POLISHING LIQUID QUART TIN
SUCCESS WAX ..... qt tin $1

SAVE 50c! G.E. INSIDE FROSTED 25, 40, 60 WATT
LIGHT BULBS ..... 6 for $1

McLARENS OLD FASHIONED STYLE 12-OZ BTL
CHILI SAUCE 29c

SAVE AT LEAST 14c! YORK FANCY
Frozen Foods
Cut Green Beans, Mixed Vegetables, Peas and Carrots, Corn
6 11-OZ PKGS. **$1**

All Values Effective October 13, 14, 15

TENDER RED OR BLUE BRAND BEEF
BLADE ROAST
or Boneless Shoulder
POT ROAST
or Meaty
SHORT RIB ROAST
LB. 43c

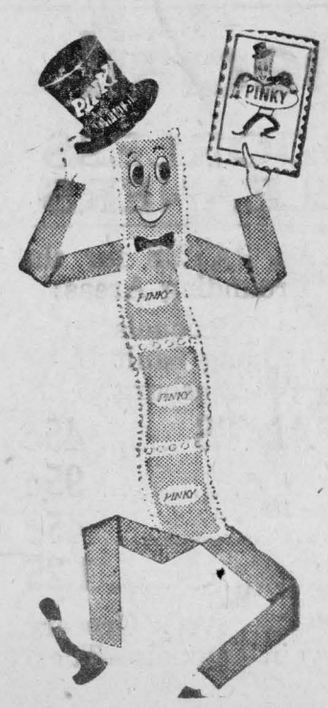

Fresh Picnic-Style
PORK SHOULDERS lb 39c

Swift's Premium Breakfast
RINDLESS BACON .. lb 65c

Swift's Dinner-type
PREMIUM FRANKS lb 49c

Maple Leaf Sliced 6-oz pkg.
COOKED HAM 45c

CANADA FANCY McINTOSH
APPLES
CRISP AND JUICY
3 POLY BAG **29c**

Ont. No. 1 Coreless
CARROTS
25 Extra "PINKY" Stamps with purchase of this item!
5 lb poly bag
25c

Ont. No. 1 Yellow
ONIONS
25 Extra "PINKY" Stamps with purchase of this Item.
10 lb mesh bag
49c

Oregon No. 1
Bartlett
PEARS
Dripping with Juice!
Large Size 165's
6 for 29c

S. & F. MARKETS
ALLIED FOOD MARKETS

If It's For Sale, Wanted, For Rent, etc.

SHOUT IT FROM THE WANT ADS

For Sale

4-BURNER Electric Range; Electric Washer in good condition. Used refrigerators, three to choose from.
L. J. Gibbons, Iroquois, OL 2-4507.

PLOWING ROUGH GROUND
Try our Dustulloy Shares for economy. We have a large stock of both Dustulloy and Cast Shares to fit all makes of Plows at prices that will save you money. Dustulloy Shares are guaranteed and will be replaced if broken.—Winchester Repair Shop, phone 17, Winchester, Ont. 21-4p

CATERING to weddings, anniversaries, private parties, in the pleasant atmosphere of our dining room. The Llo-Mar Restaurant, OL 2-4396. 23-3c

STEER BEEF by quarter or half. Clarence Levere, RR1, Brinston phone OL 2-4639. 1c

BEAVER fur coat, size 18, good condition; baby crib, with plastic mattress, 25"x51"; small crib, no mattress, 17½"x38"; baby walker; high chair; carriage, fair condition; two 45-gal oil drums. Call OL 2-4236. 1p

CHESTERFIELD Suite, second hand; kitchen suite, wooden, buffet, table and chairs; broken lines of dishes; washing machine, without wringer; dresser, rocking chairs, 2 cots, etc. Also 1250 feet rough Hemlock lumber, 1 inch, 2x4, 2x6, 2x8, in 12, 14 and 16 feet lengths. Apply Arthur McInnis, Iroquois 24-2p

5-PC. GREY chrome suite, like new; 3-pc. bedroom suite; Eaton treddle sewing machine; McClary coal and wood range. Stephenson's Furniture Store, Brinston. 24-1c

RCA RADIO phonograph, floor model, $30.00; single bed with springs and mattress, $15.00; trilight lamp, $5.00. H. L. Roberts, Iroquois, OL 2-4445. 1p

FINDLAY oval range, in good condition, with wood and coal grates. Milton T. Barkley, Iroquois, OL 2-4178. 24-3c

BROOD SOW. Harold Storey, Iroquois, OL 2-4664. 24-1c

YEAR'S BEST BUY, complete bath room ensemble $119.00, with cast iron enamel tub. — Jackson Builders' Supply, Iroquois, OL 2-4405.

Wanted

BROCKVILLE Drive-In Theatre Presents October 13-14-15—"BIG CIRCUS" A new circus picture. Not shown here before. A real exciting show.

AVON'S CHRISTMAS STARTS NOW. Big profits on beautiful gift sets. No experience necessary. We train you. Rural areas available, including Oxford and Wolford Township. Car Necessary. Write Mrs. Nancy Fordham, 13 Old Orchard Avenue, Cornwall, for interview.

Property For Sale

New Listings

DUPLEX, upstairs and downstairs each consisting of 2 bedrooms, living room, modern kitchen & bathroom. Oil heated and well located in town. Owner will consider low down payment and terms.

MODERN bungalow with recreation room and other extras including garage. Well landscaped and in central location. Priced for quick sale.

Strader & Crabbe
IROQUOIS SHOPPING PLAZA
PHONE OL 2-4567

Owen R. Davis
CO. LTD.
PHOTO CO-OP REALTORS

WE HAVE two Meat and Grocery Stores for sale in Brockville, in good residential areas, one in the East end and one in Centre town. These stores are doing a large turnover with low overhead, and are old established business places. Books open for inspection. Be independent, own your own business. Terms to suit purchaser.

Representative
J. E. McSHANE, PRESCOTT
Boundary Street,
Phone WA 5-4698

TENDERS FOR OIL

Tenders for supply of No. 4 Oil for 1960-61 Season at the Iroquois High School will be received by the undersigned up to 6 p.m. on Oct. 11th, 1960. Applicants will please state a guaranteed analysis of their product.

South Dundas District
High School Board
Keith Schell
Secretary

AUCTION SALE

Under auspices of the I.O.O.F. Building Fund there will be sold by Public Auction at BRINSTON, ONT., on

SATURDAY, OCT., 15th, 1960 at 1 p.m., the following:

Furniture, Clothing, Vegetables, Apples, Chickens, Potatoes, Grain, Grass Seed ,etc.

A booth of Home Cooking will be sponsored by Matilda Rebekah Lodge.

TERMS CASH
Mahlon Zeron, Auctioneer

For Rent

5-ROOM HOUSE with 3-piece bath, heavy duty wiring. Lloyd Brinston, Brinston, Ont. phone OL 2-4675. 24-3c

If you have visitors in your home, write them down and send them in to The Post.

AUCTION SALE

of Livestock, Machinery, Hay and Grain

Having sold my farm, I will offer for sale by public auction, **on Lot 24, Con 5, Twp. of Mountain, Half Mile South of Winchester Sale Barn on SATURDAY, OCTOBER 22nd**, commencing at 12.30 p.m.:

35 Grade Holstein Milch Cows, six of these freshened since September 1st (3 heifer calves); 8 cows due to freshen in Nov. and Dec.; balance to freshen in winter and spring.

6 Heifers, rising 3 years, to freshen this Fall; 14 Heifers, rising 2 years (open); 11 Spring Heifer Calves; 1 Spring Bull Calf; 1 Yearling Bull; 1 Bull, rising 3 years old. All cattle are vaccinated and area tested.

2 Brood Sows, with litters at side; 3 Brood Sows, bred in September; 24 Shoats; 1 Grey Work Horse; 1 S. Case Tractor, good condition; McC-Deering Two-furrow Tractor Plow; McC-Deering 13-Disc Grain Drill; Cockshutt Double 14 Discs; Cockshutt Tractor Wheel Cultivator; 2 Sets of Drag Harrows; Land Roller; M.H. 2-Row Corn Cultivator; New Holland 67 Baler, with Motor, in perfect running order; New Idea 7-ft. Power Mower; Cockshutt 3-bar Side Rake; M.-H. 5-ft Mower; Cockshutt Combination Hay Loader; McC-Deering 7-ft Binder, in good condition; Cockshutt Corn Binder; Papec Corn Blower; 75-ft. Endless Belt; Cockshutt Manure Spreader; M-H Clipper Combine, with motor, in good working order; Electric Grain Auger, 18-ft; Set Electric Clippers; Universal Milker, 3 single units, with motor and pump; 12 eight-gallon Milk Cans; Rubber tired Farm Wagon, with rack; Steel tired Wagon, with rack; 1951 International Half Ton Truck; 7,000 Bales of Choice Hay; 600 Bales Straw; 2,000 Bus. Rodney Oats; Small Tools and Equipment.

TERMS—All sums of $25.00 or under, Cash; over that amount 9 months' credit by furnishing approved joint notes bearing interest at 6 percent per annum, or 2 percent off for cash on credit amounts. Terms on tractor, combine and baler: half cash, balance terms of sale. Strangers desiring credit must furnish bank references.

MRS. MARGARET FINLAY,
Prop.
Mahlon Zeron, Auctioneer.
Ford McCaslin, Ralph Ennis, clerk

OCTOBER
is Canadian Restaurant Association Month - - -
A SPECIAL TIME to
treat the family
to
Sunday dinner
—an occasion to eat out and to celebrate any event of the year.

IN MEMORIAM

THOMPSON—In loving memory of Russell Thompson, who passed away October 13th, 1954.
Ever remembered by his Wife.

* * *

BAKER—In loving memory of a dear son and brother, Perry Baker, who passed away on October 15th, 1957.
We who loved you sadly miss you
As it dawns another year.
In our lonely hours of thinking,
Thoughts of you are ever near.
Lovingly remembered by Mom, Dad, brothers, sisters and sister-in-laws, Trenton, Ont.

* *

BAKER—In memory of a dear grandson, Perry Baker, who passed away on October 15, 1957, age 14 years.
We cannot, Lord thy purpose see
But all is well that's done by Thee
Lovingly remembered,
Grandmother, Hamilton.

MERKLEY—In loving memory of a dear husband and father, J. Hilliard Merkley, who passed away October 16th, 1959.
"Ever remembered".
The Family

CARDS OF THANKS

I would like to say "thank you" to all my friends for cards, personal visits and telephone inquiries made since I have been confined to the house after my injury. I would like to add a special 'thank you' to White Church W.M.S. and Mrs. Wm. Mullin for lovely plants; to Dr. M. Robertson for his kindness and care; also Mr. and Mrs. Graham VanAllen.
Mrs. Mary Houghton

* * *

I would like to take this opportunity to thank our many friends, neighbors and relatives for their kindness and consideration which we deeply appreciated in our recent bereavement.
Mrs. Alfred Hutt and family

* * *

I would like in this way to thank my many friends, relatives and neighbors for cards, letters, treats, flowers, gifts and visits while I was a patient in Brockville General Hospital following our car accident and since returning home. Many thanks to Dr. MacDougal, nurses and staff at the hospital, also all those who helped out here at home and the many who furnished transportation for my husband and family to visit me in hospital. These kind acts were greatly appreciated and will always be remembered.
Mr. and Mrs. Morgan Seeley

* * *

My sincere appreciation to everyone who sent cards, letters and fruit to me while I was a patient in Kingston General Hospital.
Alfred Deeks

EASTERN CANADA'S
GREATEST LIVE STOCK
EVENT
OTTAWA WINTER FAIR
and
HORSE SHOW
ALL NEXT WEEK
October 24 to 29
THE COLISEUM
OTTAWA

Feature Event:
The Famed Halifax Junior Bengal Lancers in a musical ride.

Spectacular Horse Show every evening with Canada's finest horses.

LIVE STOCK JUDGING (note several important changes) — all championship shows —Ayrshires, Monday, October 24th; Jerseys, Monday, October 24th; Holsteins, Tuesday and Wednesday, October 25-26; Guernseys, Wednesday, October 26; all beef judging, Thursday, October 27; Beef sale, Friday, October 28 at 4.30; Sheep, October 26-27; Swine, October 25; Heavy Horses, October 25; line Light Horses, October 26.

Canada's Largest 4-H Calf Club Championship Show, all day Friday, October 28th.

RESERVE HORSE SHOW SEATS EARLY—write or phone Ottawa Winter Fair, Coliseum, Ottawa, phone CE 6-7456.

PLEASANT VALLEY

Born—To Mr. and Mrs. Sammy Cowan (nee Marie Gilmer), Prescott, a daughter. Congratulations.

Mr. and Mrs. Howard Conley were Friday guests of Mr. and Mrs. Kenneth Hunter.

Friday evening guests of Mr. Tom Gilmer were Mrs. John Bailey, Tompkins, Sask.; Mrs. W. J. Gilmer and Hilliard, and Mr. and Mrs. Johnston Cleland.

Mrs. Sam Hamilton is spending a few days with Mr. and Mrs. Peter Mansfield, Manotick.

Mrs. Hilliard Gilmer is spending some time with Mr. Sammy Cowan and Marsha, Prescott.

Mr. and Mrs. Jack Johnston attended Metcalfe fair on Friday.

Mrs. John Bailey, Tompkins, Sask., and Mrs. Wellington Robinson, Iroquois, took dinner at the home of Mrs. W. J. Gilmer recently and also called on other friends here.

Try a Classified advertisement next week.

NEED MONEY
Unlimited funds available on arms, homes, motels, stores, etc. Fast service anywhere. No retainer fees. Delray Investments, 150-A Wilson Ave. Toronto. ME. 3-2353.

THE ORIGINAL **Rexall** **1¢** **ONE CENT SALE**
Starts Oct. 17-22!
Ron. Gilmer
Rexall Pharmacy
OL 2-4379 EMERGENCY OL 2-4358

WINCHESTER

Thurs-Fri-Sat. Oct. 13-14-15
"HOLE IN THE HEAD"
(In Cinemascope and Color)
Starring Frank Sinatra, Edward G. Robinson, Eleanor Parker, Carolyn Jones and Thelma Ritter.

"YOUNG JESSE JAMES"
(In Cinemascope)
Starring Ray Stricklyn and Willard Parker

Mon-Tues-Wed. Oct. 17-18-19
"WOMAN LIKE SATAN"
Adult Entertainment
(In Cinemascope and Color)
Starring Brigitte Bardot and Antonio Vilar

"LIBEL"
Starring Olivia De Havilland, Dirk Bogarde, Paul Massie.

Thurs-Fri-Sat. Oct. 20-21-22
"PLEASE DON'T EAT THE DAISIES"
(In Cinemascope and Color)
Starring Doris Day, David Niven and Janis Paige.
"WALES"
by Walt Disney

DRIVE-IN THEATRE
BROCKVILLE—ONTARIO

October 13-14-15
"BIG CIRCUS"
(Technicolor)
Starring Vivtor Mature Rhenda Fleming and Rod Buttons
"CRASHING LAS VEGUS"
Starring Honnry Boys
"HOW TO SLEEP"
(Tecnicolor)
Disney Cartoon

Fall Special!
Abel's ODORLESS CLEANERS

Announce FALL SPECIAL RATES for the following Towns and surrounding Areas:

Morrisburg, Cardinal, Ingleside, Iroquois, Long Sault, Williamsburg

SUITS	95c	PANTS	45c
DRESSES	95c		
SKIRT, Plain	45c		
SKIRT, Pleated	1.25		

☆ — IROQUOIS DEPOT — Art's Grocery
Pickup and Delivery in Iroquois—Tuesday and Friday
WATCH FOR OUR WEEKLY SPECIALS!

Wood!
FOR SALE and DELIVERED
Stove Wood, Logs & Pulp
All Kinds! All Sizes! Lots of it!
Chas. Shaver's Sales
Phone OL 2-4070 Nights OL 2-4600 or 2-4224