THE LAND OF MILK & HONEY"

CHESTERVILLE Record

COVERS EASTERN ONTARIO'S GREATEST DAIRYING SECTION

Seventy-Second Year, No. 9 | Chesterville, Ontario, Thursday, November 18, 1965 | EIGHT PAGES | Single Copies, 10c

CRUMBS from Grahams Loaf



Crysler Hunt Club members had a good season this year at their camp up at Denbigh. They connected with five deer, four bucks and a doe, and a big fat cow moose. Shown here at the Raymond Beehler farm are the hunters and their bag: Front row, Jack Armstrong, Garnet Johnstone, Ray Beehler, Thomas Grady, Hilliard Shaver, Ferr Landry, John Ouderkirk. Back row: Delburn Baker, Ron Armstrong and Henry Ouderkirk. Dr D G. McMillan, another hunter, was not present fo the picture.—Record Staff Photo.

Chamber of Commerce members enjoy successful social evening

Chesterville Community hall auditorium renovations were enjoyed to the full at the end of the week. The newly renovated hall was the scene of a social evening and dance sponsored by Chesterville Chamber of Commerce.

Russ Hayes and his orchestra provided the music and it was just the thing for the young in heart but not quite so young in foot. The dancing started at nine and continued until 12. Refreshments were served at the counter area and the food at the end of the evening was tasteful and appreciated.

Morewood deer hunters get count

Four Morewood deer hunters did well this year. Jack Barnett, Lloyd, Ian and Archie Coulthart each shot their deer in Mountain Township on the four days of the local hunting season.

Co-Op fire Tuesday ends in smoke

Dense smoke and fumes sent John VanOers racing to turn in an alarm early Tuesday morning. He had just opened the Chesterville Co-Operative feed room and discovered the dangerous condition.

Village firemen soon discovered the cause. A pile of litter and grain dust was smoldering in a disused grain storage area in the basement of the plant. The cause of the fire has hot yet been determined.

Hand equipment soon quenched the fire and by 7 a.m. the rigs were heading back to the firehall.

Commercial growers supply the United States market with more than 130,000,000 pounds of mushrooms yearly.

Valuable paintings to visit N.D.D.H.S.

The art students of the night class at N.D.D.H.S., through arrangements made by Roy Fawcett, are pleased to announce that Paul Bennett, B.A., B.S.W., M.Ed., Director of The Art Institute of Ontario, is bringing a collection of valuable paintings to North Dundas District High School for an evening program on art on Wednesday, the 24th of November. Last year Mr Bennett visited more than fifty towns and cities within Ontario and lectured to over ten thousand people.

Mr Bennett will carry a collection of ten original Canadian works of art. These paintings, all painted within the last twenty years, will range from landscapes to abstracts. The collection has been assembled especially for this lecture tour. The pictures are large, bold, imaginative, varied in technique, and emphasize qualities that make them suitable for study purposes. The artists represented are Alan Collier, Kazuo Nakamura, William Roberts, Harold Town, Tony Urquhart, William Winter, William Ronald, Ann Savage and Frank Palmer. The collection has been secured from public galleries such as The Art Gallery of Toronto, industries such as Union Carbide and Imperial Oil, and the artists themselves. The value of the collection runs to many thousands of dollars.

Mr Bennett will lecture on these paintings and illustrate his points by means of slides of other works of art by the same artists. He has requested that local artists bring their own paintings to the meeting and he will be pleased to meet this group at the end of the public lecture and give a criticism of these works.

The Art Institute of Ontario has a program of fifty travelling exhibitions. These shows had over three hundred and fifty individual bookings last year and were viewed by more than three hundred thousand people. This exhibition program and Mr Bennett's lecture tours are the result of grants being secured by the Art Institute from the Province of Ontario Council for the Arts and the Canada Council.

The meeting is open to all members of the public interested in art. It is hoped that high school students will be able to attend.



Paul Bennett will present a lecture and a showing of artists' pictures next Wednesday night at N.D.D.H.S. The travelling show is sponsored by the Art Institute of Ontario and will be well worth seeing.

Remembrance Service held in Chesterville

Remembrance Day Service was held at the Cenotaph, Chesterville, on Sunday afternoon. Leginnaire Stuart Allan was master of ceremonies.

Legion members and members of the Ladies Auxiliary marched to the Cenotaph in a body.

Brian Docksteader, N.D.D.H.S., played Reveille and sounded the Last Post.

Wreaths were laid at the Cenotaph by the following:

Mrs Dan MacMillan, representing motherhood; George Laflamme, Village of Chesterville; Garfield Baker, Winchester Township; Russell Sirvage, Chesterville Legion; Mrs Bert Lynch, Legion Ladies Auxiliary; Pentecostal Church, Rev. Lorne Trimble; Catholic Women's League, Mrs Dan MacMillan; Mrs Percy Fyke, Women's Institute; Hrs V. Ringrow, Anglican Church.

Stuart Leclair, Nestle Union; Mrs Carl Merkley, Trinity United Church Women; Albert Kilby, T. O. of Foresters; Brian Brady, president Student Council N.D. D.H.S.; Mrs Dwayne Munroe Rebecca Lodge 387; Gary Price, I.O.O.F.; Allan Butcher, Nestle and Masonic Lodge.

Mrs Milton Shay, Presbyterian Church; J. Hehir, Fire Department; Geo. Laflamme, Chesterville Rotary Club; Mrs Willis Harper, Husband.

Rev. J. J. Collins was guest speaker.

High School news

Everyone is getting down to business at North Dundas. Tuesday saw the soccer season end with Osnabruck High School narrowly winning their championship game with North Dundas. Our fellows can certainly be proud of a very successful season. On Saturday, North Dundas played host to the annual boys' volleyball tournament. Of the twelve teams competing, Osnabruck came out the victor.

In a full assembly on Wednesday afternoon, North Dundas held its Remembrance Day service. Mr F. M. Cass, M.P.P., was the guest speaker. In his address to the school, he reminded the students that they must play their part if peace is to be maintained in the future.

With the fall term almost completed, the first of the exams is now rapidly approaching. The question seems to be "Time will pass, will you?"

Each year about five per cent of the forest area in the U.S. is burned over.

The Bible has been translated into 1,051 languages.

Mrs G. McElheran hosts meeting Avonmore U.C.W.

Mrs George A. McElheran was hostess to members of the U.C.W. of St. James United Church, Avonmore, at their November meeting. Mrs Oarn Flanagan and Mrs Ernest Jackson had charge of the opening period of worship on the theme of "Remembrance." The question was raised as to how Canadian Christians can best repay the debt they owe to those who in the World Wars have paid the supreme sacrifice.

Mrs Wesley MacDiarmid, the president, was in charge of the business period. At the outset Mrs MacDiarmid reported on the School for Women, held last month in Finch.

It was decided to co-operate with members of the Monkland U.C.W. in catering to the Presbytery A.O.T.S. rally in St. James' Church. Conveners are Mrs Chas. Rielly, Mrs Gordon McRae and Mrs Wesley MacDiarmid.

Mrs Wesley Meldrum's group will cater to members of the Presbytery of Glengarry when they meet in Avonmore on November 25.

Mrs Fred Barkley and Mrs Wesley Meldrum were appointed as a nominating committee to bring in a report at the next meeting.

A filmstrip, "The United Church in Quebec," was shown and greatly appreciated.

Lunch was served by the hostesses.



In last Monday's election Archie Alex MacMillan, of Avonmore, now a patient at the Cornwall General Hospital Annex, was well enough to return to Avonmore to register his vote. Mr MacMillan who was 95 years of age on his last birthday, has voted in every federal election in the last 74 years as well as in all provincial and municipal elections. He doesn't mind letting his friends know that his trip to Avonmore was not in vain as he cast his ballot in favour of Lucien Lamoureux winning candidate in Stormont County. In this picture Mr MacMillan is being assisted in the preparations for his outing by Mrs Frank Snow, of the Annex staff.—Engraving courtesy of Cornwall Daily Standard-Freeholder.

Scottish visitors

A group of 102 Ayshire breeders and their wives have been visiting Canada of late. Last Friday they arrived at the Finch farm of Mr and Mrs Donald MacIntyre to view the good Ayrshire herd of Donholm Farm.

Falcons reach a speed of 175 m.p.h. when diving on their prey.

About 80 per cent of Russia's college students have worked in industry for two years.

Elma W.I. meets in church hall

The Elma W.I. held its November meeting in the Elma Church hall with a good attendance. The president Mrs Maurice Beckstead presided and opened with the Ode and Mary Stewart Collect. Mrs Bernice Froats, secretary, read the minutes which were approved. Correspondence was dealt with.

A letter was read from Williamsburg W.I. inviting Elma to attend their meeting on November 9. The invitiation was accepted. A donation was made to the blind. A meeting of the Advisory Committee will be held in the Cornwallis. Registration begins at 9.45 a.m. A number of Elma members were obtaining tickets to attend.

Mrs Bowman, District president, was present and spoke on a number of things. The highlight of her topic was to encourage W. I. work and be a good public relations officer. Several questions were asked and answered by Mrs Bowman.

The topic of this meeting was Citizenship and Education. Convenors were Mrs Egerton Barkley and Mrs Burrill Beckstead. The roll call, "My proudest Memory of a Day in school." Mrs Barkley introduced Mrs Beebakhee, High School teacher, of Chesterville, who was the guest speaker. She, in her native costume and charming manner gave a most descriptive talk on Education and Citizenship in the West Indies. Several questions were asked Mrs Beebakhee. Small gifts were presented to Mrs Bowman by Mrs H. Beckstead and by Mrs Burrill Beckstead to Mrs Beebakhee respectively in which they were both thanked for coming and speaking.

The lunch cammittee for the December meeting is Mrs June Herriman, Mrs Hazel Beckstead, Mrs Tena Carkner and Mrs Helen Barkley. This meeting will be held in the Dunbar Church hall. The roll call will be answered by an aticle for baskets for shutins. The committee will be Mrs Hubert Shaw, Mrs Wm. Henderson and Mrs Cecil McMillan.

The president closed the meeting with O Canada, after which lunch was served.

CARD OF THANKS

The pupils of Grades 7 and 8 of Chesterville Public School wish to express their thanks to all the families of Chesterville and district who so generously donated to the "Paul Fyke Educational Fund" during the canvass Friday evening, October 29, and since that date. The Fund now stands at $526.62 and has been placed in trust in the Bank of Nova Scotia. We also wish to thank the "Record," McMillan Bros., Mr Eric Casselman and Fulton Bros. for their kind assistance with arrangements.

Brian McMillan, Canvass Chairman, Chesterville Public School.

Dundas Holstein Breeders' hold banquet at Brinston

A capacity crowd attended the Dundas Holstein Breeders' Club Banquet held on November 10th, at the Brinston Memorial Hall. The program was chaired by Delmar Adams, Club president.

Presentations during the evening were made by Grant Smith, Holstein - Friesian Fieldman. Mr Lorne Henderson, Brinston, was awarded the Howard Biccum Trophy as Premier Breeder of **the 1965 Black and White Show.** Lorne also received the Premier Exhibitor Banner.

Royal Bank of Canada Trophy, awarded for the best uddered cow in the Black and White Show, was won by Hugh Blaine and presented by Mr J. Hatcher, Manager, Royal Bank of Canada, Winchester.

Entertainment was presented through the programme in the form of a sing-song led by Ralph Fawcett and a variety of numbers by the Moran children of Lancaster.

Guests at the banquet included Mrs Jean Wadds, M.P. for Grenville-Dundas, F. M. Cass, M.P.P. for Grenville-Dundas, Mr and Mrs Sam Rathwell, Navan, and Mr and Mrs Marland Murray of Martintown, Directors of the Holstein - Friesan Association of Canada.

We rolled back to civilization late Sunday evening. The week in the wilds had worked its usual magic. We were tired, smelly, well-fed and ready to get back to work. We were without deer also. What with one thing and another this was not our year. A couple of the stalwarts stayed behind to beat the hills and further the meat supply if possible. The chances are remote, though, now that the experts are back home. But we did have a good holiday and now it will be the vice president's turn to relax.

A small buck almost got his comeuppance on Monday. We had snuck in over a knoll making like Hiawatha. Our little ears were raised and the nostrils quivered with every breeze. The pinky was carefully curled around the trigger of old Betsey and everything was ready. A searching glare into the adjoining alder swamp showed nothing but a lump of marsh grass and a lot of brush. The next moment the lump of marsh grass took off like a swallow. We flew off in every direction trying to get the cross hairs on the fleeing buck, but he flew with intention and our intentions foundered in buck fever. We never did get off a shot and the buck ran smack into a lad from Maryland over the next ridge. He was ready and now the venison graces a Southern table.

Monday night was spent muttering about the election returns. The old radio worked fine as long as we listened to a strong Toronto station. Up in the hills, Ottawa is only a clatter of static in the night. Finally at 10.30 p.m. the news sent the whole crew to bed with the grumps. The feeling has persisted. As we predicted a while back, the whole thing would prove nothing and end nothing. Mr Pearson still lacks the gumption to clean his house and Mr Diefenbaker thinks he is the prime minister even though he lacks 30-odd seats.

We came home to the old riding of Grenville-Dundas and found nothing changed. Mrs Wadds had waltzed lightly around Mr Palmer with her standard majority. Big John never did get that official campaign manager as far as we could tell from this Castle wall. Lucien Lamoureux was a bit surprised by his big majority, but such a lovely surprise the Stormont Grits handed him.

Locally the village government is up for grabs. There seems to be a small bit of politiking already on the street corners. Reeve Carl Merkley is expecting some opposition this year, what with a couple of the present councillors counting their friends and enemies. The whole shebang have declared themselves almost innocent of any further ambition, but we look to see about the same faces in front of the camera come next January.

All in all, it is nice to get back to the sanctuary of the Castle walls. Nothing ever changes here except the weather.

Mainly About People

Sunday guests of Mr Johnston Ouderkirk and family were Mr and Mrs Thomas Mallet of Goldfield and Mr and Mrs Emerson Stewart of Winchester.

BORN

DOERING—Jack and Kay Doering wish to announce the arrival of Susanne Kay on Monday, November 8, 1965. A little sister for Ron and Al.

The largest meteoric crater known in the world is the Chubb Crater, in northern Quebec, 11,500 feet across.

Village nominations next Thursday night

Nominations for reeve, councillors and school board members will be held in Community Hall next Thursday evening. Clerk Lorne Marcellus will receive the nomination papers from 7 to 8 when nominations will close.

Present village councillors are George Laflamme, Garnet Droppo, Keith Graham and James Fyke. Councillor Fyke was appointed following the resignation of Harold Sharkey. Sharkey became the village water system and hydro maintenance man.

The reeve is Carl Merkley and Lorne Marcellus with assistant Mrs Ina Graafland run the village office.

The CHESTERVILLE Record

P.O. Box 368 — Chesterville — Phone HI 8-2144
H. K. GRAHAM, Editor and Publisher

Member of Canadian Weekly Newspapers Association

Member of Ontario Weekly Newspapers Association

Member of Eastern Ontario Weekly Newspapers Association

1965 PRIZE WINNER CANADIAN WEEKLY NEWSPAPERS ASSOCIATION BETTER NEWSPAPERS COMPETITIONS

Subscription rates: $4.00 per year, anywhere in Canada, payable in advance, United States and Foreign, $5.00 per year.

Authorized as Second Class Mail by the Post Office Department, Ottawa, and for Payment of Postage in Cash.

Published every Thursday

OPINIONS . . .
OURS AND OTHERS

Last chance for the old parties

The election nobody wanted is finally over, states the Glengarry News, and as the smoke of battle clears even those candidates who were successful Monday must be aware that theirs was a hollow victory. This election brought sharply into focus the fact that federal politics has degenerated to a new low in the estimation of a large number of the voters.

Never have so many made it so clear that they are completely disenchanted with all the leaders and all the vapid party programs put before them in this campaign. If the number of qualified voters who did not bother going to the polls reached a record high the politicians should now be aware that millions who did vote did so more out of a sense of duty than in a fervor of party partisanship.

This was a negative vote and perhaps fittingly so in view of the fact next year's redistribution will carve out new ridings differing to a major degree from those the Members of Parliament will be representing for possibly another four years. It was the threat of this drastic redistribution to the future prospects of Parliamentarians that pressured Mr Pearson into calling this election.

The next federal election will see the emphasis swing from predominantly rural to urban ridings. The large majority of those votes the pre-election pollsters can classify as Grit or Tory are found in the rural areas and these will be much muted when next the federal Members seek a fresh mandate. Many of those elected Monday may find themselves on the outside looking in when next nominations are held in rural ridings that have taken in new territory.

The cities and their suburbs will be electing most of the Members of the next House after this one elected Monday. This could spell the doom of the Liberals and the Conservatives as their dependable rural base is undermined even more than it was by the weak leadership these parties knew over the past decade.

There was no choice in this election but to do one's duty and vote, or stay at home. Never had there been such an uninspiring leadership of all the parties asking support; never had their promises been so similar and transparently so insincere. They all embraced pensions and medicare and increased outlays from our tax monies for education, higher payments for senior citizens and almost everyone else who wanted more money for less effort.

This is the last chance for the old parties, we would say, unless they can provide the people with some kind of a choice; unless they can replace specious promise with principle. If Tommy Douglas and his NDP had been less tainted with the same brush of socialism there might have been such a rush to a third party as to swamp both the Liberals and the Conservatives.

Canada desperately needs a party that will reflect the wishes of all of us who are sick of socialism and elections based purely on bribery. If the old parties are too old to find younger leaders, if the small "c"onservatives among us are not given a program we can stomach; then the vacuum will be filled by someone like Caouette who will promise a change, even if it be for the worse.

This was a nothing election that none of us wanted. Our patience is wearing thin. If these we have elected show no better evidence of responsibility for our tax dollars the country should be in a mood to clean House next time.

The high cost of eating

Those long tapes which the checker at the supermarket pulls out of her cash register for us to pay often startle us with their big totals. The Christian Science Monitor finds that the usual reaction of the customer is to blame the supermarket or the farmer, or both, for the rising cost of hamburg, lamb chops, or a can of peas.

But the gradual rise in food prices — nearly 1½ percent annually in recent years and now slightly higher — must be viewed in the light of other rising costs. Food is not going up so fast as other items on the family budget such as services and rent.

Many factors combine to push up food prices. An obvious one is the spread between farm and retail store. At present the farmer gets only about 40 percent of the consumer's food dollar. The rest of it goes for processing, packaging, transportation, refrigeration, and the retailer's overhead. Labour costs in all these fields have risen steadily.

Just as important a factor in price is the relation of supply to demand. California farmers, fearing labour shortages this year, planted less acreage of vegetables. Prices rose. Midwest farmers reduced their output of pork to the lowest volume in nearly 70 years. Pork chops, once the "workingman's meat" are now selling at over a dollar a pound. Beef prices have risen because, for one reason, the high cost of pork and lamb chops (also in short supply) have shifted buyers from those meats to steaks and hamburger. Broilers on the other hand, being plentiful, are cheap. A good crop of potatoes has cut prices in half.

To the well-paid industrial worker, food is still a bargain. An hour of factory labour buys more beefsteak today than it did 10 or 20 years ago, the Department of Agriculture notes. But to many people living on small salaries, pensions, or relief, it is hard to see food as cheap when "ground round" costs over a dollar a pound. To say it has been underpriced for a long time is no comfort.

While we would not ask the farmer to take a cut in his minority share of food prices, it is important that every effort be made to check price rises by increasing the efficiency of food distribution and by encouraging production to meet but not exceed demand.

Ancient History

FROM OUR RECORD FILES

40 years ago

November 19, 1925

Hunters Dr W. A. Brown, Dr S. H. Hutt, W. O. Dixon, D. Allison and Harold Durant returned from their camp in Quebec with ten deer.

* * * *

Mr W. M. Saucier returned at the weekend from his annual duck hunt on the St. Lawrence River at Summerstown.

* * * *

Mrs Robert T. Meldrum of Berwick spent a few days last week the guest of the Rev W. S. Weary and Mrs Weary, Winchester.

* * * *

Miss Ida Knowland of Winchester spent the Thanksgiving day weekend at the home of Mr and Mrs Mathias Barclay, Dunbar.

* * * *

Messrs Max Martin and Merle Loucks are busily wiring houses in preparation for the coming of Hydro.

* * * *

Mr and Mrs K. Woods of Bethune Bush were guests one evening last week at the home of Mr and Mrs Lloyd Froats.

* * * *

30 years ago

November 14, 1935

Many Chesterville people will be grieved to learn of the death of Mr Samuel Peake at his home in Hamilton. Mr Peake carried on a tinsmithhing and plumbing business for a number of years in Chesterville.

* * * *

Mr W. J. McConnell of Morewood was unanimously elected as president of the Chesterville and District Agricultural Society for the coming year.

* * * *

Dr E. B. Baker, of Manlius, N.Y., called on Chesterville friends on Saturday on his way to Ottawa.

* * * *

Mrs Magee of Stirling is this week the guest of her son, Mr Don. Magee, and Mrs Magee.

* * * *

Miss Maude Lacey of Toronto and Mr and Mrs Geo. T. Lacey of Hilsbhrgh spent the weekend with Mr and Mrs G. C. Lacey.

* * * *

Weekend guests at the home of Mr and Mrs John Nephew, Goldfield, were Mr and Mrs C. H. Anderson and son, Montreal, Mr and Mrs Blake Nephew and family, Mr and Mrs H. C. Nugent and sons, Mrs Sarah Lockwood and Miss Verna Nephew.

* * * *

20 years ago

November 22, 1945

Gnr. Harold Sharkey arrived home unexpectedly from three years service overseas.

* * * *

Mrs R. M. Campderros was pleasantly surprised Friday evening to receive a long distance phone call from her son, Ramon, who was in port at Seattle, Wash., after a tour of duty in Far Eastern waters. His ship, the U.S.S. Devosa, will return to Guam with supplies.

* * * *

Lt. R. L. Coleman of Petawawa spent Saturday at the home of his uncle, Mr Archie Black.

* * * *

Mr and Mrs Jack Cross of Ottawa and Mrs Gordon Symes of Montreal spent the weekend with Mrs Wesley Cross.

* * * *

The Wartime Prices and Trade Board has announced that instead of one sugar and two preserves coupons being valid for December, four preserves coupons have been declared valid, allowing consumers the same amount of sugar but more preserves for the holiday season.

* * * *

Mrs George Tinkess, Avonmore, is spending some time with her daughter, Mrs J. D. Shaver, and Mr Shaver, Payne Valley.

* * * *

10 years ago

November 17, 1955

Mr and Mrs Oscar Beckstead will celebrate their 50th wedding anniversary Tuesday, November 22.

* * * *

Mr and Mrs Ralph Riddell were Sunday guests of Mr and Mrs Roy Henderson.

* * * *

Mrs Dooley and Mrs Middleton were guests last week of Mrs Dooley's daughter, Mrs Wm. Hunt.

$20 gold coin will be issued for Centennial Year

A $20 gold coin will be issued in 1967 to commemorate the centennial of Confederation but it will be available only as part of sets of uncirculated coins for collectors and for individuals as keepsakes.

The new coin, about the size of the 25-cent silver quarter, will carry the Queen's portrait on its face and the coat of arms on its back.

Other coins issued for the centennial year will carry the queen's effigy and a special commemorative symbol on the reverse side. They wil be issued in special collectors' sets, and also for general circulation.

The price to be charged by the mint for the gold coin was not annouced, but is likely to be a premium. Uncirculated sets of normal coinage, with a face value of $1.91, are sold by the mint for $4.

Uncirculated sets consist of one coin of each denomination, 1, 5, 10, 25 and 50 cents, and $1. They are specially handled with gloves during minting and are packaged to prevent scratching.

The announcement indicated a new outlet for Canadian gold mine production. The mint is the sole market for the mines and currently pays between $37 and $38 an ounce, based on the U.S. treasury price of $35 an ounce in U.S. funds.

The 1967 commemorative sets also will be available without the gold coin—that is, in sets of six coins from one cent to $1.

The gold piece will be about the same diameter as the present 25-cent silver piece. It will be the first gold coin issued by Canada since 1914 when $5 and $10 gold pieces were minted.

NEED SENSE OF HUMOUR TO KEEP SHIP AFLOAT

It took a sense of humour to keep the Moyie afloat.

The 180-passenger stern wheeler almost foundered in red tape before she could sail the waters of Glenmore Reservoir as a feature attraction of Heritage Historical Park in Calgary.

In a recent speech to a Jaycee meeting, park manager David Turner told of the federal inspector who boarded the Moyie on her first "sea" trials on the narrow reservoir.

"The first thing he (the inspector) ordered was to have the Moyie run at flank speed of 12 knots in a straight line for 10 minutes," Mr Turner said.

"After I told him that would place us in the middle of the Sarcee Indian reserve, he agreed that we could cruise in circles to test the speed.

"On inspection of the wheel house, he wanted to know where our ship's compass was. We didn't have a compass for sailing on the reservoir.

"He pulled out his manual and pointed out the section that ordered a compass for a vessel of 100 tons or more.

"So I went down to the museum and got a compass of 1896 vintage and put it in the wheel house.

"Then he wanted to hear our fog horn . . . I asked would a duck call do. He agreed that under the circumstances it would.

"I went home and got my duck call. The compass and duck call are still on duty today as the Moyie's navigation aids in case of bad weather on the reservoir."

Mrs Wiliam Brownell of Bush Glen was a Friday guest of Mrs Fred C. Gallinger, Gallingertown.

* * * *

Mr and Mrs Ross Scott and family were guests of Mr and Mrs Bob Campbell, Avonmore, on Friday.

* * * *

Mr and Mrs Albert Cross, Iroquois, and Mr and Mrs Hulbert Cross and family spent Sunday with Mr and Mrs Willie Henderson.

What, No Discount for Bulk Buying ?

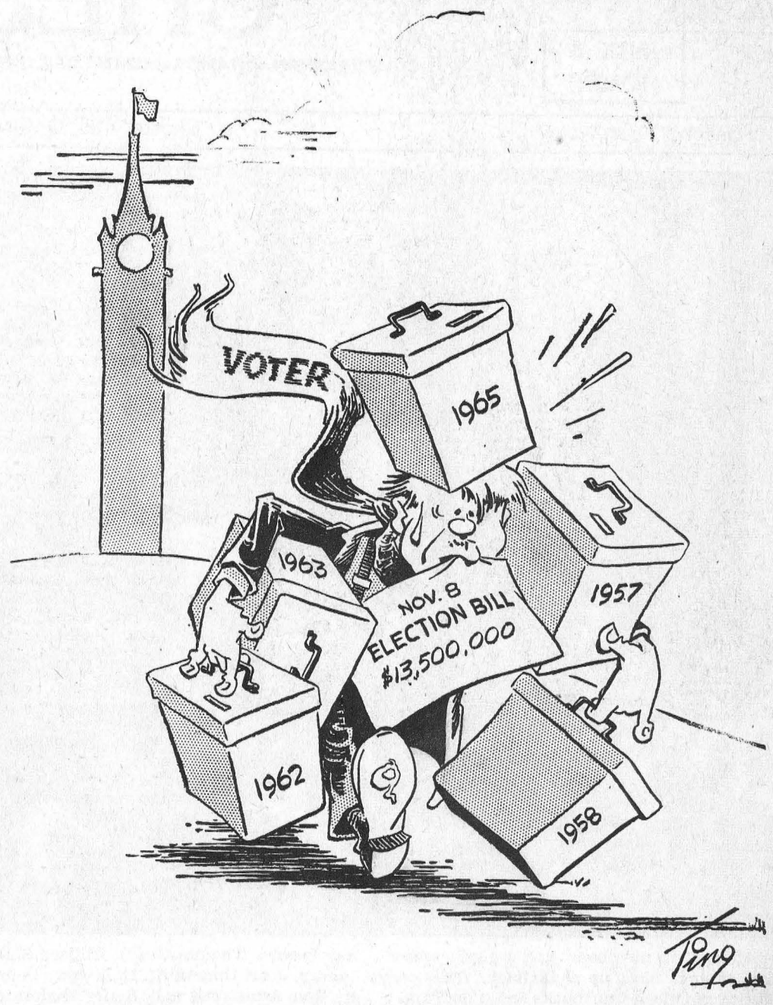



ANN LANDERS

Dear Ann Landers: My husband's oldest sister lived with us from the day we married. Their relationship was more like mother and son than brother and sister. I didn't know how sick they were until it was too late.

For 18 years I lived like a stranger in my own home. My husband's sister did the cooking and I was not allowed in the kitchen except to clean it up. But she hated housework so she didn't do any and I was treated like a maid. We had no children. My sister-in-law said God was punishing me because I was a convert to their religion—not born into it.

I could write a book on that woman. She was like a character from a novel. But what's the use? What I need now is a solution.

My husband died suddenly three weeks ago. The house we live in was a gift from my father who wisely insisted that I keep it in my name. Now my sister-in-law refuses to move. She says the memories inside the house are all she has left of her brother. What shall I do?—**Prisoner.**

Dear Prisoner: Sell the house and set yourself free.

* * * *

Dear Ann Landers: I am having a problem with my 17-year-old son. He has been dating a girl who is only 13 but she could pass for 16. When a friend of mine asked why Billy was taking out a girl who was in the seventh grade I couldn't believe it was true.

The girl's parents are separated and she lives with an aunt. She can stay out as late as she pleases. One evening she was watching TV and a terrific storm came up. Billy asked if she could spend the night. I said, "All right, but she must call her aunt and get permission." The girl piped up, "My aunt couldn't care less where I spend the night." I finally called her aunt myself.

My boy's father is dead and I can't seem to get through to him. He is with this girl every night and I'm afraid they'll get into trouble. I need your help.—**Plenty Worried.**

Dear Worried: You need more help than I can give you. And you need it immediately. Someone in whom the boy has confidence must speak to him. I suggest your clergyman, your physician, a teacher or a relative who can talk to the boy like a Dutch Uncle. And good luck.

* * * *

Dear Ann Landers: I am a 10-year-old girl who is all mixed up. My mother says I must always tell the truth except when I lie for her. When I ask why it's OK to lie for her she says, "Because I am your mother and you have to do as I say."

The lies I have to tell for her are mostly on the telephone although sometimes they are in-person lies. There are certain people my mother doesn't like to talk to and when they call up I am supposed to say my mother isn't home, even if she is. When a certain neighbour comes to the door I have orders to say, "My mother just left."

Yesterday I told my mother I hate to lie, and she said: "You are not lying. You are doing as you are told." I am all mixed up. Please set me straight.—**Betty.**

Dear Betty: Kids should do as they are told, but they should not be told to do things that mix them up. Tell your mother you wrote to me and that I said you are a very honest girl and I hate to see you change because you got mixed up. Ask her to please excuse you from lying for her from now on.

* * * *

Too many starry-eyed lovers do not know the difference. Do you? Send for Ann Landers' booklet, "Before You Marry—Is it Love or Sex?", enclosing with your request 20 cents in coin and a long, self-addressed, stamped envelope.

Ann Landers will be glad to help you with your problems. Send them to her in care of this newspaper enclosing a stamped, self-addressed envelope.

FAME report brought down

Editor's Note: The following excellent summary of the FAME report was printed in "The Market Place," the monthly journal of the Ontario Hog Producers Association:

Farmers Allied Meat Enterprises Co-operative Ltd. could not have made a success of the Fearman meat processing plant near Burlington even had funds been available to meet the 90-day demand note which became due last November.

This was one of the major conclusions contained in the Royal Commission report on FAME unveiled in Toronto last month. Author Mr Justice Campbell Grant says financial arrangements considered by then FAME president Charles McInnis would have been so costly, that the plant could not have carried both interest and principal repayments—and stay in business.

In addition, those FAME directors who comprised the F. W. Fearman Company Ltd. board of directors did not have the business experience or the ability to successfully run a company of that type. Even had the $1,000,000 been found, the Fearman operation would have required constant injections of capital by FAME

Mr Justice Grant stresses that had FAME sold debentures to meet its commitments, the actual losses would have been much greater than they have been. Since its inception in late 1960 FAME has collected close to $2,500,000. Practically all of this has been either lost or spent.

(The Royal Commission was established following the Fearman plant debacle. FAME bought this modern packing operation with a down payment of $1,500,000 in August, 1964. However, within three months it lost the plant to its former owner, English meat packer E. R. Gunner, when FAME directors were unable to meet a further payment demanded by the purchase agreement.)

Although Mr Gunner now holds all the Fearman shares, he is not the absolute owner of them. Under a hypothecation agreement, should he sell these shares, any surplus over and above what is owed to him by FAME, has to be returned to the co-operative. But the Royal Commission notes that so much money is owing to Mr Gunner under the purchase agreement, that "it is doubtful if any substantial amount will ever be recovered from this source."

Reclaim Fearman Plant?

Should a fresh attempt be made to reclaim the Fearman shares in the name of FAME, a sizeable sum of money would be required. The report says at least $2,140,000. This figure includes a bank loan to the Fearman company of $660,000. It is suggested the bank would call this loan should FAME ever take control of the company. In addition to the $2,140,000 there is a undetermined $1,000,000 of the Gunner mortgages.

Can anything be done about acquiring the Fearman plant, providing the financing arrangements are satisfactory? Mr Justice Campbell Grant makes this observation in his summary: "The present officials of FAME have vastly improved their relationship with other farm groups and are hopeful that some arrangement might be made with the assistance of, or amalgamation with Copaco whereby on a revised basis, the purchase of the Fearman plant might be completed and that establishment used in a joint co-operative meat processing project."

The report warns there is no room in today's society for competition among meat packing co-operatives. A joint Copaco-FAME undertaking would reduce the cost of management and "establish a greater unified force in providing competition and price maintenance in the area of purchasing livestock from the farmer."

FAME Leaders Blamed

The Royal Commission said FAME founder Charles McInnis was largely to blame for the demise of the farmer-owned meat packing venture. At the same time, there was a ringing indictment of most of the leaders who headed the co-operative prior to this year: "With the exception of a few directors, the balance of the board exercised no judgment of their own but blindly followed the dictates of McInnis."

Mr Justice Grant said most farm groups in Ontario were uneasy about FAME; and there was a great deal of justification for this apprehension. More than three years after the inception of the FAME program, $1,711,058 had been collected from the sale of shares and debentures, but no plant construction had started. "Cost of raising this money was very excessive—around 19 cents for every $1 taken in."

An increasing number of farm leaders doubted the ability of the FAME directors to make a success of their venture. And when searching questions were asked, there were hostile retorts—but no adequate answers. However, the doubt about FAME was not universal, Mr Justice Grant says: "FAME always had a large following who thought there was no reason to question the judgment and ability of those on the Board and particularly that of the president—his orations were very convincing."

Information vital to the purchase was also withheld from the directors. This was done so that the deal could be completed before opposition developed. At least three directors were raising questions about the transaction.

Buying the Fearman shares was a "completely unsound" business undertaking. "It displayed a complete bankruptcy of business ability on the part of the majority of the board of directors," the report contends. The report adds that many directors were little more than "yes" men.

The report says if the close support of other farm organizations had been obtained in 1960, sales of shares would have cost nothing and money for FAME shares would have been collected much faster. FAME directors are also criticized for meeting too frequently and thus running up sizeable travelling expenses.

American architect John Troy was roundly criticized. In a report on the Ontario packing industry, he grossly misrepresented conditions in Ontario's packing industry. His fees totalled $209,000 —this was more than he was entitled to, the Commissioner said.

Surprisingly enough, the Royal Commission report contained no

(continued on page 7)



Bill Wilson, Pembroke, left, the Champion 4-H Dairy Showman at Ottawa Winter Fair, and David MacIntyre, Finch, the Reserve Champion winner. There were 450 4-H members with dairy calves at this show from Eastern Ontario and Western Quebec. This is the third time Bill Wilson has won the award. His calf, Glengarry Fashionable Lady, placed in the first prize group. David MacIntyre showed Donholm Pathfinder's Lass, the Grand Champion 4-H Ayrshire Calf.

Newington U. C. W. see film on Trinidad

The monthly meeting of Newington U.C.W. was opened with the Purpose. Mrs W. Pettit was chairman.

Mrs Ellwood Thompson was in charge of the worship service. Following roll call, the minutes of the October meeting were read and approved and all business arising from same was dealt with.

Mrs Melvin Waldroff reported on the rally that was held at Finch. The financial statement was given by the treasurer.

Members were reminded of the workshop to be held in Cornwall. Invitations to attend suppers, bazaars, etc., were read from Chesterville and Finch groups.

Final arrangements were made for a banquet.

Mrs Melvin Waldroff and Mrs W. Pettit were appointed a nominating commitee. Officers were reminded to have all reports in at the December meeting which will be held at the Manse at the invitation of Mrs A. Boal.

The meeting in the church hall in January will be preceded by a pot luck supper.

Mrs Boal, who was in charge of the program, showed a very interesting film on Trinidad, followed by a questionnaire. Mrs Boal was thanked by Mrs Pettit.

The meeting was closed with the benediction. Lunch was served by Mrs W. Pettit and Mrs J. Lynch and a social hour was enjoyed.

Morewood W.I. meets at Barrington home

The Morewood Women's Institute met at the home of Mrs S. Barrington for their November meeting with Mrs K. Hillis presiding. The meeting opened with the Ode and the Mary Stewart Collect, a reading for Remembrance Day was given by Mrs Hillis. The roll call was answered by naming a song of World War I or II. A number of visitors were present.

The delegates to the Area Convention in Ottawa then gave reports. Mrs C. Dyer reporting on the adresses of Miss H. McKercher of the Home Economics Service of the Department of Agriculture and of Mrs Trivers, the F.W.I.O. president. Both gave very interesting and constructive information for W.I. members. The guest speaker, Mr G. McDermott, at the luncheon held in the main dining hall of the Chateau, told of the many projects undertaken in Ontario for Centennial year.

A splendid program of fun and dancing was enjoyed at the evening session, and Miss Gloria Bowman of Chesterville, received the Area Scholarship. Mrs H. Stewart reported on the addresses given by five 4-H Homemaking girls, under the direction of the four County Home Economists. They gave splendid reports of their activities, which included a trip to Western Ontario, attendance at the Central Canada Exhibition in Ottawa, a trip to Saskatchewanunder the inter-provincial exchange program and a trip to the National 4-H Conference held last year at the Chateau in Ottawa.

Mrs K. Hillis reported on the progress of the "Hats for You" project, currently underway, and a number of hats in the process of making were displayed.

Mrs R. Marcellus introduced the speaker of the evening, Mr Keith Steven, Department head of the Occupational program at St. Lawrence High School in Cornwall. He told of his work with the boys and girls in attendance, who are retarded and handicapped in some ways, but whatever talent they have is discovered and brought forward in training to fit them for an occupation in later life. He then showed a number of slides depicting the Occupational program in action among thes tudents. Mr Steven was thanked by Mrs H. Stewart for his informative address.

A remembrance Day reading was given by Mrs A. Stewart, accompanied at the piano by Mrs R. Nurse.

The meeting closed with the "Queen" after which a social houd was enjoyed.

The United Nations Food and Agriculture Organization is using a computer to find the best design for fishing boats.



Harry Legier, export manager of the Canadian Coleman Co. Ltd., Toronto, demonstates a Canadian-made portable ice cooler to Arab traders in the Middle East. Mr Legier is a member of the 49th Ontario Trade Mission currently travelling through eight Middle East countries. The sales group is sponsored by the Ontario Department of Economics and Development. The Trade Mission in its first two weeks has been assured of over $100,000 in domestic appliance sales in the Middle East.

Chalmer's U.C.W. hold regular meeting

Chalmer's U.C.W. held their regular meeting in the S. S. rooms on Wednesday evening. The worship service was conducted by Mrs Glendon Smith assisted by Mrs Edwin Montgomery. Mrs Smith chose a chapter from the study book "The Word and the Way." Mrs Bernard MacLean, Mrs Smith and Mrs Montgomery read selected portions. Mrs H. Nugent gave a Remembrance Day reading.

Mrs Nugent presided for the business meeting. The minutes were read by the secretary Mrs Lynden Hough. The treasurer Miss Lillian Droppo reported that the typewriter and Gestetner had been purchased and the cost of these would be shared proportionately by the U.C.W. at Berwick, Finch and Grantley. Mrs Blake Nephew reported that thec hurch calenders were ready for sale. The purchasing committee reported that necessary supplies had been bought for the washrooms and were detailed to purchase lining for a quilt which the group would finish at a later date.

The remainder of the meeting was spent in discussion and plans for the bazaar to be held on Fri., Nov. 19, in the church basement.

The meeting closed with the singing of "O'Canada" and the mizpah benediction. Lunch was then served by the hostesses.

ACTION TO ENCOURAGE MAPLE SYRUP INDUSTRY

The Ontario Government is taking action to stimulate the Maple Syrup Industry of the Province. This Industry has been on the decline, with production changes from 459,000 gallons in 1952 to 1887,000 gallons in 1965.

Officials are convinced this trend could be reversed, as there is considerable potential for commercial expansion; some areas are particularly suitable for production of maple products. There is an excellent demand for high quality maple syrup and maple products from Ontario both at home and abroad.

Members of the industry, producers, and staff members of the Ontario Departments of Agriculture and Lands and Forests have been studying conditions in other areas, where changes and improved methods of production and marketing are being used.

Information regarding the latest technology is being presented at a series of area meetings throughout Ontario.

Receive promotions at Kemptville Ag. School

J. S. Gardiner, B.S.A., M.S.A., has been promoted to head of the Division of Chemistry and Soils, Kemptville Agricultural School. He succeeds D. E. Logsdail who has accepted a position with Plant Foods Products.

After receiving his B.S.A. at Guelph in 1949, Mr Gardiner joined the Chemistry and Soils Division at Kemptville Agricultural School. In the fall of 1962 he took a year's leave of absence to obtain his Master's degree in Soil Srience at O.A.C. and rejoined the K.A,S. staff in September, 1963.

New staff members at K.A.S. are D. W. MacDonald and A. G. Teskey, who have been appointed to fill the positions left vacant by L. A. Donoghue and T. H. France as they were transferred to the Ridgetown staff. Dr H. K. Griff has joined the Chemistry and CSoils Division.

Mr D. W. MacDonald, who is a Nova Scotian, took his diploma course in Agriculture at Truro and then his B.Sc. (Ag.) at Macdonald College, Ste. Anne de Bellevue, Quebec.

Mr MacDonald took a year in post graduate work in Irrigation and went to K.A.S. in June where he is an instructor and Extension specialist with the Mechanics Division.

A. G. Teskey, Simcoe County, attended Orillia Collegiate, then took his B.S.A. and M.S.A. in Agricultural Economics at O.A.C. Mr Teskey served as summer ag. rep. in Essex, Lennox and Addington, then Glegarry county. He taught high school in Toronto for a year and last year was attached to the Agricultural Division of the Dominion Bureau of Statistics in Ottawa.

Mr Teskey instructs in Farm Management for the Division of English and Economics.

Dr Helen K. Griff, D.Sc., Vienna and Munich Universities, whose chief work is biochemistry, supervised medical research workers at McGill University from 1952 to 1955. At the same time she carried on research in lancer and diabetes, discovering inhibitors to both diseases.

Later at Ottawa University Dr Griff carried on her teaching and research work and has had several of her papers on chemicals and biochemical topics published. She gives instruction in chemistry to both Agricultural and Home Economics students.

RECREATION TIPS

The Ontario Safety League gladly recognizes the fact that Ontario has an outstanding record of hunting safety. Last year in our province only 14 people, out of the thousands who enjoyed the healthy, outdoor sport of hunting, became fatalities through the discharge of firearms. But we would like to remind you that these fatalies were caused mainly through self-inflicted wounds from accidentally discharged guns. This usually occurred when the hunter tripped or stumbled while carrying a loaded firearm.

The Ontario Safety League claims the remedy to this is comparatievely simple; always follow these safety rules while in the bush — always keep the "Safety on" until ready to shoot; and be sure your safety catch is warking.

Never run when carrying a loaded gun. And unload your gun before crossing unusually rough or treacherous terrain.

Hearing Aid Users

Better prices by far. Biggest trade-in allowance you'll find anywhere.
Come in or write.
BELTONE HEARING CENTRE
Winchester — Ontario
12-4

Stormont, Dundas and Glengarry Health Unit

IMMUNIZATION CLINIC

An Immunization Clinic is to be held, for infants and preschool children, for immunization against Diphtheria, Whooping Cough, Tetanus, Poliomyelitis, and Small Pox on

THURSDAY, NOVEMBER 25
at the following centres

FINCH COMMUNITY HALL at 9.30 a.m.

CRYSLER SEPARATE SCHOOL at 11.00 a.m.

TUESDAY, NOVEMBER 30
at the following centre

CHESTERVILLE THEATRE at 3.00 p.m.

9-1

NOTICE

The Motor Vehicle Licence Bureau in Winchester will be closed on Friday and Saturday, November 19 and 20, and on Friday and Saturday, November 26 and 27.

Passenger and Dual-purpose Plates for 1966 go on sale on Saturday, December 1.

Harry L. Flora,
Agent.
9-1

Farm Agent Required

1. Are you a respected farmer, farmer's son, or well known in your township?
2. Could you devote some time every week to calling on your farm neighbours?
3. Would you like to earn extra income with tested and tried products?

If you can answer yes to all three questions, read on.

We manufacture the "BELL" range of top quality Mineral and Vitamin Supplements. If you can work in Stormont County, we would like to hear from you.

BELL & SONS (CANADA) LTD.
5290 St. Patrick St.
Montreal 20, P.Q.
9-4

One-stop banking



In a few minutes they'll be out again, with all their banking done. Right now they want to cash a cheque, get something out of their safety deposit box, have their savings account book made up. Next time? He may be in about a loan; she to buy a money order for her aunt's birthday. An able, obliging staff looks after them; and should they need help on some financial problem, the manager is there — a good man to talk things over with. Complete service. Trained people. Convenient, *one-stop* banking at your chartered bank.

THE CHARTERED BANKS SERVING YOUR COMMUNITY

Through 5,650 branches, all across Canada, the chartered banks bring full-range banking within the reach of everyone.

21 YRS OLD?

When you turn 21 you're no longer covered by your parents' Hospital Insurance. To keep insured, you must take out individual membership within 30 days. Get your application form at a bank, a hospital, or from the Commission.

NEWLY WED?

The 'family' Hospital Insurance premium must now be paid to cover husband and wife. Notify your 'group' without delay OR, if you both pay premiums direct, notify the Commission.

NEW JOB?

To keep insured follow the instructions on the Hospital Insurance Certificate of Payment 'Form 104' that your present employer is required to give you on leaving.

Your* ONTARIO HOSPITAL INSURANCE *Plan

Ontario Hospital Services Commission
Toronto 7, Ontario

BOWLING NEWS



Newington Ladies League

High singles — Hazel Winters 252, Verla Gallinger 250.
High triples — Hazel Winters 607,
Team standings — Osnabruck Fillies 47, Farmerettes 42, Kraftettes 26, Sports 11.

Berwick Wednesday League

Men's high singles — Albert Sanders 238, Nicky Beehler 228, 222, Barry Moran 222, Bernard Kearns 221.
Men's high triples — Nicky Beehler 613, Bernard Kearns 606, Barry Moran 561.
Ladies high singles — Elaine Walsh 250, Glenda Vanier 209, Laurette Haney 209, 205, Shirley Lang 207.
Ladies high triples — Elaine Walsh 587, Laurette Haney 554, Cindy Moran 525, Glenda Vanier 515.
Team standings — Go-Betweens 45, Betsy's 43, Quackers 40, Beetles 36, Dreadnoughts 27, Slowpokes 19.

Berwick Thursday League

Men's high singles — Clair Robertson 230, 191, Jim Pollock 229, Donn Smirl 228, Murray Manley 213.
Men's high triples — Murray Manley 559, Donn Smirl 554, Charlie Grady 521.
Ladies high singles — Dorothy Meldrum 273, Janet Rutley 216, Jean Moran 206.
Ladies high triples — Dorothy Meldrum 569, Jean Moran 470, Janet Rutley 459.
Team standings — The Sillies 40, Hill Billies 35, Go-Go's 32, Kissin Kussins 29, Snow Blowers 24.
Hidden Cross 382, Bernard Kearns 381.

Finch Early Monday Mixed League

Men's high singles — John Gove 226, Barry Brownlee 216.
Men's high triples — John Gove 645, Osborne Shaver 569.
Ladies high singles — Shirley Lang 240, Joyce Shaver 217.
Ladies high triples — Joyce Shaver 549, Shirley Lang 530.
Team standings — Phyllis Vollrath 43, Ivy Shaver 40, Heather Brownlee 30, Joyce Shaver 29, Shirley Lang 24, Joyce Gove 23.

Crysler Mixed League

Men's high singles — John Ouderkirk 255, Bary Armstrong 255, Delburn Baker 221, 207.
Men's high triples — Delburn Baker 589, John Ouderkirk 550, George Cockburn 550.
Ladies high singles — Vaughn Burd 222, Wanda Baker 221, 201, Margaret MacCrimmon 212.
Ladies high triples — Lillian Johnstone 575, Wanda Baker 556, Rita Beehler 521.
Team standings — John MacCrimmon 38, George Cockburn 37, Barry Armstrong 35, Delburn Baker 30, Delburn Carruthers 25, John Ouderkirk 24.

Finch Ladies Afternoon League

High singles — Rose Rutley 261, Laurette Beriault 249, Alice Bobillard 249, Lilian Beehler 220.
High triples — Rose Rutley 575, Lalrette Beriault 551, Alice Robillard 503.
Team standings — Flyers 50, Bobolinks 38, Peacocks 37, Hawks 36, Wrens 29, Penguins 20.

Finch Tuesday Mixed League

Men's high singles — Ken Swerdfeger 269, 231.
Men's high triples — Ken Swerdfeg? er 692, Clare Nugent 543.
Ladies high singles — Joyce Hough 225, Betty Shaver 215.
Ladies high triples — Betty Gannon 556, Betty Shaver 486.
Team standings — Wildcats 42, Spitfires 36, Oddballs 35, Blowers 33, Showoffs 22, Screwballs 21.

Crysler Mixed League

Men's high singles — Hubert Fleming 236, Arnott Empey 217, Geo. Cockburn 197.
Men's high triples — Hubert Fleming 601, Bill Paul 502, Arnott Empey 486.
Ladies high singles — Marilyn Ouderkirk 218, 204, Wanda Baker 215, Lillian Johnstone 205.
Ladies high triples — Marilyn Ouderkirk 569, Wanda Baker 543, Lillian Johnstone 524.
Team standings — John MacCrimmon 43, George Cockburn 39, Barry Armstrong 37, Delburn Baker 35, Delburn Carruthers 30, John Ouderkirk 26.

Berwick Thursday League

Men's high singles — Floyd Dingwall 241, 217, Donnie Meldrum 232, 218, Garnet Rutley 219, 211.
Men's high triples — Donnie Meldrum 636, Floyd Dingwall 630, Garnet Rutley 574.
Ladies high singles — Irene Ouderkirk 244, Dorothy Meldrum 209, Carrie Manley 208.
Ladies high triples — Irene Ouderkirk 550, Carrie Manley 513, Dorothy Meldrum 470.
Team standings — The Sillies 47, Hill Billies 42, Go-Go's 34, Kissin Kussins 29, Hustlers 29, Snow Blowers 29.
Hidden Cross 590, Elaine Walsh 587.

Avonmore Mixed League

Ladies high singles — Ardis McIntyre 210, Dorine Alguire 201, Marvel Robertson 196.
Ladies high triple — Ardis McIntyre 528.
Men's high singles — Robbie Hanley 240, Norman Morrison 230, Ray Alguire 226, Charlie Rielly 220, Ernie Jackson 218, 203, John Miller 213, Earl-Miller 212, Neil Bush 205,
Men's high triples — Ernie Jackson 575 Earl Miller 567, Ray Alguire 556.
Team standings — Ernie Filion 52, Allan McIntyre 42, John Miller 37, Earl Miller 34, Burns McIntyre 30, Auley Morrison 15.

AT MONAST LANES

St. Albert League

Men's high single — Claude Lavergne 261.
Men's high triple — Raymond Savage 586.
Ladies high singles — Isabelle Legault 215, Emma Sanche 215.
Ladies high triples — Isabelle Legault 551.
Team standings — Bel Air 28, Ramblers 25, Mustangs 24, Dodge 18, Laurentian 17, Wild Cat 14.

Industrial League

High single — Frank Taylor 302.
High triple — Aden Casselman 667.
Team scores — Williamsburg 4 Hutt Construction 3, Merchants 1, Lannins 0.

Canadian Woodmen

Men's high single — Ross Whitteker 304.
Men's high triple — Dale Casselman 723.
Ladies high single — Cathy Price 203.
Ladies high triple — Cathy Price 520.
Team scores — Elms 2, Pines 2½, Oaks 2, Cedars 1½.

Chesterville Men's League

High singles — Joe Baker 305, Don McMillan 303, Bob Miltimore 298.
High triples — Don McMillan 838, Joe Baker 780, Mike Fyke 684.
Team standings — Stan David 43, Don McMillan 43, Hulbert Henderson 35, Gordon McLaughlin 34, Donald McIntosh 31, Bob Miltimore 24.

Community Bowling League

Men's high singles — Bob McLaughlin 294, Bob Miltimore 274, Don McMillan 248, Ed. Kelly 248.
Men's high triples — Don McMillan 673, Lorne Byers 665, Bob McLaughlin 654.
Ladies high singles — Ruby Miltimore 241, Edythe Cameron 229, Joyce Armstrong 220.
Ladies high triples — Joyce Armstrong 610, Edythe Cameron 586, Ruby Miltimore 532.
Team standings — Harold Armstrong 33, Lorne Byers 29, Stan David 23, Bob Miltimore 21, Gord McLaughlin 21, Rus. Servage 20.

Goodsports

Men's high singles — Jim Moran 234, Sars O'Connor 224, Leon McMillan 221.
Men's high triples — Leon McMillan 615, Sars O'Conor 547, Ron Droppo 540.
Ladies high singles — Edna Droppo 233, Eileen MacMillan 230, Edna Droppo 213.
Ladies high triples — Edna Droppo 625, Eileen MacMillan 557, Sheila Casselman 495.
Team standings — Sheila O'Connor 42, Vera McMillan 39, Marion Droppo 36, Ella Merkley 35, Eileen MacMillan 30, Helen Moran 28.

Chesterville Little League

Boy's high singles — Ricky Barkley 278, Brian McMillan 198, Brian Ouderkirk 190.
Boy's high triples — Ricky Barkley 589, Steven Durant 449, Brian Ouderkirk 413.
Girl's high singles — Kathy LaPrade 134, Sharon Fyke 122, Debbie Labre 117.
Girl's high triples — Kathy LaPrade 296, Marlene Merkley 291, Sandra Sullivan 289.
Team standings — John Pearson 43, Brian McMillan 36, Stuart LeClair 35, Larry Droppo 21, Steven Durant 17, John Hutt 16.

The cash value of the Canadian wheat crop is five times as much as that of the average harvest of the 1930's.

GRANTLEY

Supper guests at Robinson home

Mr and Mrs Wm. Fetterly were supper guests on Sunday with Mr and Mrs Wilburn Robinson.

Mr and Mrs Hubert Shay, Cindy visited on Saturday evening with Mr and Mrs Earle McMillan and family.

Mr and Mrs Ray Billings and family, Merrickville, were dinner guests on Sunday with Mrs Joe Paul and family.

Mr and Mrs Kenneth Cinnamon, Gordon, Dwayne, Barbara of Winchester, visited Friday with Mr and Mrs Glenn McMillan.

Mr and Mrs Claude Carr were dinner guests on Sunday with Mr and Mrs Stewart Brown and family, Edwards.

Mr and Mrs Vernon Whaley and family were supper guests on Sunday with Mrs John McMillan and Grant.

Mr and Mrs Willis Robinson, Winchester visited on Friday evening with Mr and Mrs Glenn McMillan and family.

Mr and Mrs Earle McMillan nd family were dinner guests on Sunday with Mr and Mrs Ed. Smith and family.

FINCH

Spend week at MacMillan home

Mrs Betsy MacRae, Crysler, spent the past week with Mr and Mrs Russell MacMillan.

Mr and Mrs Bill MacMillan of Ottawa, spent the week-end with MacMillan's parents, Mr and Mrs Lorne Presley.

Friends of Mrs J. H. Ouderkirk, Finch, wish her a speedy recovery.

Mr and Mrs Clifford Robinson and family spent Sunday in Ottawa, visiting relatives.

Mrs Dale Stewart and son Kevin visited Mr and Mrs Burns Hutt on the week-end.

Mr and Mrs Grenville Preston visited Mrs Leo Meyer on the week-end.

Mr and Mrs Gerald Foley of Ottawa, were guests of Mrs Morgan Doyle on Sunday.

Mr and Mrs Archie MacDougall of Cornwall, visited with Mr and Mrs Hugh MacDougall on Sunday.

RIVERSIDE

Spending week with daughter

Mrs Morris Kennedy, Ottawa, is spending the week with her daughter Mrs G. Casselman and family.

Mr Frank Baker, Ottawa, called Saturday on Mrs Frank Baker and Mrs Ernie Montgomery.

Mr H. Kennedy, Cornwall, called on Mr G. Casselman on Saturday.

Mrs Burl Robinson of Williamsburg, spent a day with her mother Mrs Ruth Bogart.

Miss Anne Robertson, Cornwall, spent the week-end with Mr and Mrs Clair Robertson and boys.

Mr and Mrs Doug Robertson and family returned to Spencerville after spending a few days with Mrs Alex Rutley.

Mrs Chris Van Turnhout and son John spent Sunday in Montreal to meet her husband who spent some time in Holland and attended his mother's funeral.

All men up to age 60 in Peru are compelled to vote.

CAR BARGAINS GALORE

At McMillan Bros.

1965 DODGE POLARA—2-door HT, V8, AT, radio. Service policy. Licence No. H14033.

1964 PONTIAC LAURENTIAN—6, AT, 4-door, radio. Like new. Lic. No. J45389.

1965 FORD—V8, AT, 4-door. Service policy with this car. Lic. No. 333371.

1964 CHEFROLET IMPALA—V8, AT, PS, PB, radio. Lic. No. 237017.

1963 PONTIAC—2-door HT, V8, AT, PS, PB, radio. Lic. No. 503786.

1958 CHEVROLET—2-door, 6, standard, like new. Lic. No. J44040.

MANY OTHER CARS TO CHOOSE FROM IN OLDER AND LATER MODELS

McMILLAN BROS

CARL AND LEON

PHONE 448-2146 —CHESTERVILLE— PHONE 448-2002

SALMON FISH ..... 3 lb.s avg., lb., 69c
MAPLE LEAF SAUSAGE ..... lb., 55c
MAPLE LEAF LARD ..... 4 lbs. for $1.00
COLOURED MARGARINE ..... 4 lbs. for $1.00

EARL'S MEATS

— FREE DELIVERY —
AND LOCKER STORAGE

Phone 448-2324 — Chesterville, Ont.



SILVER STAR STORE
GEORGE LA FLAMME
HI. 8-2822 KING ST.

SAVE 30c—
Salada Green Tea Bags
60 for **39c**

SAVE 15c—
Kam Meat
2 cans for **95c**

Pink Salmon
2 ½-lb. tins **79c**

Carnation Milk
4 15-oz. tins **65c**

Weston Bread Stuffing
Box **31c**

Burns Bologna
By the piece, lb.: **35c**

ABC Soap
Economy pkg. .. **99c**

THE CHESTERVILLE CO-OPERATIVE

BANQUET and ANNUAL MEETING

will be held

WEDNESDAY, NOVEMBER 24, 7 p.m.

in the Chesterville Community Hall

Guest Speaker and Annual Reports
Members, Ladies and Friends Welcome
Tickets Available at Your Co-Op Store

Patronize Your Co-Op and Save Through Dividends

Chesterville District Co-Operative Inc.
Chesterville: 448-2377 — Finch: YU 4-2450

GRADE "A" PRE-DRESSED FRESH or FRESH FROZEN

FRYING CHICKENS

2 to 3 Lb. Average

33c LB.



Prices Effective Effective till Closing Saturday, Nov. 20

We Reserve the Right to Limit Quantities

GRADE "A" PRE-DRESSED
FRYING CHICKENS ..... 3 to 4 lb. avg., lb., 39c
NO BACKS, NO NECKS, NO GIBLETS
BEST OF THE FRYING CHICKEN ..... lb., 59c
1 WHOLE FRYER WITH AN EXTRA LEG
THREE LEGGED FRYING CHICKEN ..... lb., 49c
TABLERITE RED BRAND BEEF
BLADE AND SHOULDER STEAKS ..... lb., 59c

Schneider—Famous for Quality Food Products

Country Style Pure Pork Sausage ..... 1-lb. pkg. 59c
Blue Ribbon Bologna ..... By the Piece lb., 39c
Skinless Red Hot Wieners ..... 1-lb. Pkg. 53c
Headcheese ..... 12-oz. Bowl 39c
Sliced Smoked Back Bacon ..... 6 oz. 59c
Sandwich Spread Self Serve Rolls ..... 8 oz. 25c

Chase and Sanborn	Libby Fancy	Salada Orange Pekoe	Top Valu Choice	Shirley Gay Light	
INSTANT COFFEE Special Pack 6-oz. jar: 89c	TOMATO JUICE 48-oz. tin: 29c	TEA BAGS Pkg. of 60: 79c	DESSERT PEARS 2 20-oz. tins: 49c	FRUIT CAKE 4 lbs.: $1.89	TOP VALU RAISINS 2-lb. Cello Bag 59c

NEW CROP FLORIDA MARSH SEEDLESS
GRAPEFRUIT
10 SIZE 96's **59c**

IMPORTED NO. 1
Head Lettuce ..... 2 size 29's, 39c
CAN. NO. 1 N.B. NETTED GEM
Baking Potatoes ..... 10-lb. bag, 59c
FLORIDA FANCY
Corn on Cob ..... 4 for 39c
CAN. FANCY RED
McIntosh Apples ..... 3-lb. bag, 39c

Captain Crunch Cereal ..... 12-oz. pkg., 39c
Casselman Mild White or Coloured Cheddar Cheese ..... lb., 49c
David Salted Soda Crackers ..... 3 1-lb. pkgs., $1
Pet Instant Milk ..... 3-lb. pkg.. $1.19
Green Giant Fancy Cut Wax Beans ..... 2 15-oz. tins, 35c
Kleenex Chubby White Facial Tissue ..... 12 rolls, $1
Vogue White Toilet Tissue ..... 12 rolls, $1
Coronation Plain Queen Olives ..... 20-oz. jar, 69c
Coronation Stuffed Manz. Olives P.P. ..... 20-oz. jar, $1
Ajax—Special Pack Powdered Detergent $1.29
Pillsbury Buttermilk or Sweetmilk Biscuits 4 8-oz., 49c

Purina Dog Meal ..... 47-oz. bag, 69c
Snyder French Style Green Beans ..... 2 15-oz. tins, 29c
Blue and Gold Fancy Peas ..... 2 15-oz. tins, 35c
Pineapple-Grapefruit Del Monte Drink 2 20-oz., 35c
Russell Table Syrup ..... 16-oz. bottle, 29c
Pablum Mixed Cereal ..... 16-oz. pkg., 47c
Butterkist Giant Popcorn ..... 9-oz. pkg., 29c
Gold Seal Fancy Cohoe Salmon ..... ½-lb. tin, 49c
Jell-O—3 Flavours Jelly Powders ..... 2 6-oz. pkgs., 43c
Tulip Coloured Margarine ..... 3 1-lb. prints, 88c

CHESTERVILLE ONTARIO

FULTON BROS.

PHONES:
Supermarket: 448-2345
Appliance Store: 448-2195

To show film on work with lepers

On November 23, Morrisburg will be visited by a representative of the International and Interdenominational Mission to Lepers, the Rev Dr G. H. King, the Secretary for Canada. He will speak briefly and then show a film on this work and answer questions. The Canadian headquarters of this organization is in the City of Toronto.

The movie and talk is with the approval of the Morrisburg and Williamsburg Ministerial Association. This meeting is open to all who may care to see the film and hear the talk on this vital subject. Collection from the meeting will be donated to the work among the sufferers of this disease.

The Mission to Lepers is 90 years old and was founded in 1874 as an international and interdenominational society to aid sufferers of leprosy. The work began in North India in a small way but now serves 40 leprosy hospitals, owned and operated and maintained by the Mission. It also helps medically and financially in 90 other institutions. The Society co-operates in Christian service with 60 churches and societies in different parts of the world.

During the long period of the Missions service great advances have been made in the treatment of leprosy and the Mission has kept up to this advance and uses all the modern resources of medical science, including treatment by the sulphone drugs, surgery for the prevention of deformities and modern methods of physiotherapy. These combined treatments have had excellent results and many thousands are discharged symptom free. Through the institutions and outpatients' clinics, the Mission is serving between 100,000 and 200,000 lepers in the world. It is well to remember there are between 15,000,000 and 20,000,000 lepers in the world today—and about 25% are under treatment.

These are startling figures and it can be seen much more needs to be done. It is hoped that these figures will stimulate interest for this meeting. Canada has been interested in the work among lepers for some years. The Canadian Auxiliary of the Mission to Lepers was founded in 1895 and has been active since that date.

NORTHFIELD STATION

Attend wedding at Ingleside

Mrs Stella Warner attended the wedding of Mr John Alexander Warner of Osnabruck Centre and Miss Linda Irene Ezard, Ingleside, on Saturday at the United Church, Ingleside. We send them our best wishes.

Mr and Mrs Eugene Auger celebrated their 25th wedding anniversary at their home here with a number of friends and neighbours. A very enjoyable evening was spent. We hope they will spend many more happy years of wedded life.

Mr Ellwood Arbuthnot, Detroit, visited at the home of Mr and Mrs Arthur Shaver and visited other friends and relatives.

Monday election was held at the home of Mrs Stella Warner with a very good number casting their votes.

Mr Dwaine Eamer of Toronto, Miss Fay Eamer, R.N., Cornwall, Mr Larry Cleary and Mr Bill Dolly, Toronto, were weekend guests of Mr and Mrs Les Eamer.

Mr and Mrs George Loucks of St. Catherines, were guests of Mr and Mrs Les Eamer on Tuesday.

Mr and Mrs Roy Alguire and Mr and Mrs Lloyd Harris and Bonnie attended the euchre at Monkland on Wednesday night.

HYNDMAN

Visit at Heckston on Monday

Mrs Janet Lattimore visited Mrs Belle Lapland and Misses Eleanor and Mary Cowden of Heckston on Monday afternoon.

We extend our deepest sympathy to the bereaved husband and family, her mother Mrs Robt. Grant, brother and sisters and other relatives in the passing of the late Mrs Lyall Crowder on Wednesday morning at the Winchester District Hospital.

Mr and Mrs Cledius Francis, Brockville, were Friday visitors of his parents Mr and Mrs Geo. Francis.

Mrs Orval Baker, Iroquois, Mrs George Francis, Mrs Don Francis of this place, spent Thursday in Ogdensburg.

Mr and Mrs John Conley of Brockville, were recent visitors of Mr and Mrs Lorne Conley.

Mr and Mrs Gorman Alkerton, Prescott, Mr and Mrs Arnott Conley and Darlene, Brockville, Mr Cecil Somerville of this place were Saturday evening visitors at the Lattimore home.

Misses Lois and Lorraine Conley were guests over the weekend of Miss Margaret Carson of Ottawa.

Masters Robert and Brian Grant spent a couple of days last week with their grand parents Mr and Mrs Philip Seguin of Oxford Mills.

Mrs Bob Nisely, Bobby and Judy of Ottawa, Mrs Myrtle Lattimore of Ottawa were Sunday afternoon visitors at the Lattimore home.

SERVICE STATION OPEN
THIS SUNDAY
Brannen's Garage

To accomodate the driving public, one service station will be open every Sunday.

Dec 65

AT THE CHURCHES

ST. LUKE'S LUTHERAN CHURCH — DUNBAR
Rev W. J. Goos, Pastor
SUNDAY, NOVEMBER 21, 1965
"Come to Worship, leave to Serve."

TRINITY UNITED CHURCH
Rev E. B. Bugden, Minister
SUNDAY, NOVEMBER 21, 1965
10.30 a.m. Morning Worship

The Church with the Community at Heart
SUNDAY, NOVEMBER 21, 1965
9.45 a.m. Sunday School.
11.00 a.m. Morning Worship.
7.30 p.m. Evening Evangelism.
Tues., 7.30: Youth Evangelism.
Wed., 7.30: Family Night.

PENTECOSTAL CHURCH CHESTERVILLE
Albert and Ralph Sts.
Lorne I. Trimble, Pastor
"The Bible Believed and Preached"

FINCH PASTORAL CHARGE UNITED CHURCH OF CANADA
SUNDAY, NOVEMBER 21, 1965
Douglas Dunn, lay minister, in charge.

MOREWOOD UNITED CHURCH
Rev E. B. Bugden, Interim Moderator
SUNDAY, NOVEMBER 21, 1965
10.30 a.m. Morning Worship
The Sunday School will meet as usual.
All Made Welcome

PRESBYTERIAN CHURCH
Rev A. D. Sutherland, Minister
SUNDAY, NOVEMBER 21, 1965
9.55 a.m. Chesterville
11.15 a.m. Morewood
2.00 p.m. Dunbar
Everyone Welcome

CHURCH OF THE HOLY TRINITY
Rev W. L. Thomas, Rector
SUNDAY, NOVEMBER 21, 1965
9.00 a.m. Holy Communion
10.00 a.m. Church School

PRESBYTERIAN CHURCH
St. Luke's, Finch; Knox, Crysler
Rev Wm. W. McI. Craig, B.A.
SUNDAY, NOVEMBER 21, 1965
11.00 a.m. St. Luke's, Finch
2.30 p.m. Knox, Crysler
All Welcome

Crysler W.I. meets at Johnstone home

The November meeting of the Crysler W.I. was held at the home of Mrs Chas. Johnstone on Tuesday evening.

The meeting opened with the Ode, Mary Stewart Collect followed by the Lord's prayer. The roll call "Ways of Getting milk in the Diet", was answered by 8 members and 1 visitor.

The minutes of the last meeting were read and approved.

The secretary, Mrs McCrimmon read the correspondence for the evening. It was moved by Mrs Thos. Armstrong and seconded by Mrs John Fleming that the W. I. do some sewing for The Canadian Save the Children Fund.

Mrs Barry Armstrong gave a report of the convention which was held in Ottawa.

A contest was given by Mrs Thos. Armstrong, convenor of Home Economics and Health. The prize was won by Mrs Barry Armstrong.

The meeting was closed with "O' Canada".

Mrs Armstrong moved a vote of thanks to Mrs Johnstone for the use of her hme. Prize for the evening was won by Mrs John McCrimmon.

Lunch was served by the hostess assisted by Miss Brenda Johnstone. The December meeting will be held at the home of Mrs Thos. Armstrong.

Don't forget that your rose bushes need winter protection, warn horticulturists with the Ontario Department of Agriculture. Draw up as much soil as possible around the bases of the plants and add to it from other available sources so that the stems are well protected. As soon as the ground is frozen, an additional covering of straw or leaves should be added. Place cedar boughs or twiggy branches on top of this mulch to hold it down and to help collect snow.

Doesn't make horse sense

William Servage came into the "Record" office one day last week and asked if the election made horse sense. He reports that his 33-year-old horse Mitchell (a Liberal) carried voters to the polls in years when the snow was too deep for cars. The animal, besides doing his share of work, performed at fairs, winning prizes and money.

It seems the election was too much for Mitchell—he passed away the night before it was time to vote.

Morewood Presbyterian W.M.S. elects officers

The regular W.M.S. meeting of Morewood Presbyterian church was held at the home of Mrs Ross Nurse. After the meeting was completed the main part being a paper by Mrs Jacob Steen "Soil and the Soul" and prayer by Mrs A. D. Sutherland.

The officers vacated their chairs and Mrs A. D. Sutherland was requested to take the chair and receive a new slate of officers for 1966. It was moved and seconded that the 1965 officers return for another year and Mrs A. D. Sutherland installed as follows:

Honorary president, Mrs T. E. Coulthart; president, Mrs Ross Nurse; 1st vice president, Mrs C. A. MacGregor; 2nd vice president, Mrs Donald Runions; treasurer, Mrs Art Koolwine; secretary, Mrs W. C. Hunter.

Home helpers, Mrs Wm. Steen, Mrs T. W. Moffat, Mrs Allen Smirle, Mrs Jacob Steen and Miss Carrie Hunter; Glad Tidings, Mrs W. C. McQuaig; Supply sec., Mrs C. A. MacGregor.

W. and Welfare, Mrs Robert Stewart, Miss Laura Moffat, Lill Feeley; Literature, Mrs Malcolm MacGregor.

Visiting committee, Mrs Douglas Hunter, Mrs Robt. Stewart, Mrs Grace Myers, Miss Carrie Hunter and Mrs Weldon Dillabough; organist, Miss Laura Hunter; auditors, Miss Carrie Hunter and Mrs Jacob Steen.

JUNIOR FARMER TO VISIT AUSTRALIA AND NEW ZEALAND

Grant Richardson, 26, R. R. 4, Dunnville, Haldimand County, has been selected as the winner of the Junior Farmer Trevelling Scholarship to Australia and New Zealand. This trip is sponsored jointly by the Junior Farmers' Association of Ontario and United Co-Operatives of Ontario.

At present, Grant is farming in partnership with his father and brother, the main enterprises being dairy cattle and swine. He is a graduate of the Diploma Course at the Ontario Agricultural College and has a wide knowledge of agriculture in Ontario.

Grant has an impressive record of participation and achievement in 4-H and Junior Farmer activities and is active in senior farm organizations and community life.

He is Provincial Junior Farmer Director for Haldimand County.

This trip, commencing on December 26th, is part of an exchange program carried on between the Junior Farmers Association of Ontario and the Junior Farmer Clubs of New Zealand and Australia.

He will spend approximately four weeks in New Zealand and ten weeks in Australia. While there he will have the opportunity to become familiar with rural youth programs, agricultural methods and conditions, farm organizations and the way of life of the people in these two countries.

7TH AVE., OSNABRUCK

Attend commencement at Ingleside

Several from here attended the commencement exercises at Osnabruck District High School, Ingleside.

Mr and Mrs Jerry Breton, of Ottawa, were weekend guests of the latter's parents, Mr and Mrs Robert May, and Barbara.

Mrs Jennie Flegg attended the conference of the Council of Women at Cornwall Hotel, Cornwall, on Tuesday.

Mr and Mrs John Grandaw were Saturday guests of Mr and Mrs Graham Silmser, Cornwall.

CONTENTED COWS NOT RELAXED

How relaxed animals seem to be at pasture — eating, resting, walking and occasionally frolicking.

J. B. Campbell, head of animal and pasture science studies at CDA's experimental farm at Swift Current, points out that these animals are working all the time, making or storing energy to live a normal life.

Cattle and sheep use the energy from feed for maintenance, producution, reproduction and work, he says.

Maintenance energy is used to keeep the body operating because blood and saliva formation, the beat of the heart, brething, deflating and other functions use energy. Production energy is used to make milk and wool, and to lay down bone, muscle and fat. Reproduction energy is that supplied by the female to its unborn young, and that needed by the male during the breeding season.

Work energy is used for all activities related to feeding. Walking while grazing uses the most, but ruminating or even drinking water uses a certain amount.

On high quality pasture that produces a ton or more herbage per acre, a cow or sheep will graze six to seven hours daily, and only 5 or 6 percent of the total energy intake will be used for work activities. As the pasture becomes eaten down, an animal will graze ten or more hours ech day, and the work involved uses about 20 per cent of the energy intake. On over-grazed pastures, daily grazing time my extend to 13 hours with 35 to 04 per cent of the energy intake used for work. About 13 hours is all that an animal will graze each day on any pasture; the balance is divided between ruminating and resting.

The results of a longer work day are obvious. More of the energy intake is used for work, and less remains for the other functions. Production is the first to suffer, with liveweight gains and milk flows declining each day. Maintenance will be effected next on severely over-grazed pastures an animal may use its own store of minerals, protein and fat to stay alive. The sexual functions will be the last to suffer as shown by low birth weights and smaller calf and lamb crops.

DIXON

Spend weekend at Armstrong home

Mrs Norma Burt, Chesterville, spent the week-end with Mrs V. Armstrong and family.

Miss Brenda Shaver, Cornwall, spent the week-end with her parents Mr and Mrs Thorold Shaver and Bonnie.

Sorry to report that Mrs Russell Elliott is a patient in Kingston General Hospital.

The Dixon Women's Institute held a euchre at the home of Mr Norm Loynachan on Friday evening.

Mr Gary Sanderson, Ottawa, Miss Iris Sanderson and Mrs Judy Bowman, Cornwall, spent the week-end with their parents Mr and Mrs Donald Sanderson, Wanda and Cindy.

Mr and Mrs Charles Collingridge, Chesterville, visited Mrs Vera Armstrong and family on Friday.

Mr Lawrence McMillan, Williamsburg, spent the week-end with Mrs Vera Armstrong and family.

Mr and Mrs Milas Harris, Mr and Mrs Bill Campbell, Cornwall, visited Mr and Mrs Gordon Harris.

The Dixon W. I. held a euchre at the home of Norm Loynachan on Friday evening. The prize winners were: ladies prizes, Mrs Lloyd Hoople, Mrs Herb Cooper and Mrs J. W. Hume.

Men's prizes, Sinclair Feak, L. Hoople and Richard Waldroff.

The door prize was won by Sandra Leblanc.

There are about 3,000 to 3,500 narcotics addicts in Canada, compared with about 250 in Britain.

Customs agents in Formosa seized $68,200,000 worth of contraband during the first eight months of 1965.

Industrial pollution accounted for 12,715,000 of 18,387,000 fish killed by water pollution in the United States in 1964.

FIND 3,000 USES FOR ASBESTOS

There are 3,000 uses for asbestos mined from a mountainside pit near this northern B.C. community by Cassiar Asbestos Corp. Ltd.

The fibrous mineral is best known for its insulating ability and the fact it can be spun like yarn into cloth. Now it is gaining added value as a reinforcing agent in concrete pipe.

Canada is the leading supplier of asbestos in the free world, last year producing more than 1,200,000 tons. More than five per cent o f the output came from the Cassiar, B.C., mine.

The high grade of asbestos mined there brings prices of from $120 a long ton for short-fibre mineral about one eighth of an inch in length to $780 for fibres of three quarters of an inch.

Most Canadian asbestos is destined for the export market and the chief buyers of Cassiar production are the United States, England, Austrailia, Japan and India.

The company has an annual payroll of $3,000,000.

The mine is located 6,200 feet above sea level and the raw ore is hauled to a mill on a three-mile tram which operates much like a ski tow. The finished product is packaged in 100-pound burlap bags and trucked 327 miles to Whitehorse, where it moves by rail to the coast and the eventual trip to market.

Vibrating screening machines and crushers eliminate the waste material and separate the asbestos on the basis of fibre length in a five-storey frame mill.

KAYAKING NOT ONLY ESKIMO ACHIEVEMENT

Kayaking down the river through ice floes is, you might think strictly for Eskimos. But it's also for the Corson sisters.

Connie 16, and Marilyn 13, add a twist the Eskimos — who invented the capricious little paddle boat — hadn't heard about. They kayak barefoot.

The sisters, ace swimmers and canoeists, got a belated introduction to the kayak last summer and decided to gun for a spot on Canada's 1964 Olympic team. With time pressing they were practising up to freeze-up time on the Thames River.

At times their technique called for hopping barefoot from a snowclad riverbank to the kayak. The girls explained this makes the craft easier to handle. Besides it saves on shoes of the kayak capsizes.

They are adopted children of Buck Dawson and his wife, London swimming coaches who operate a summer camp near Parry Sound, Ont. With there girls from the camp, they plan to enter a 12-girl crew in the all-Canada canoe competitions in Ottawa next summer.

But the immediate project is kayaking. Connie hopes to work herself into condition as a singles contender for the Olympics, and the girls may team up for tandem competition.

Coach Don May of the Toronto Canoe Club, who met the girls at the Dawson camp last summer and introduced them to the mysteries of keeping a kayak right side up, has been working with them.

"They are strong and disciplined," he says. "They may be new to the kayak but they are athletes who know the meaning of condition."

He doesn't expect they'll win the national finals, "but we'll have a go at it and find out what's required another year."

Mount Everest is known to Tibetan Buddhists as Chomolungma, Goddess Mother of the World.

Romans sacrificed red-haired puppies to Sirius, the dog star, which they believed was responsible for summer droughts.

The heaviest rabbit on record weighed 24 pounds.

The U.S. Coast Guard iceberg-watching service was founded after the sinking of the Titanic, the world's largest ship, by an iceberg in 1912.

London has more than 7,000 pubs, some of them centuries old.

ANNUAL MEETING
of
DUNDAS COUNTY CHEESE PRODUCERS ASSOCIATION

Memorial Hall
BRINSTON
NOVEMBER 25, at 8.15 p.m.

Guest Speaker:
A. J. JOHNSTON
And Others
Please Attend and Bring Your Neighbours
(Free Lunch)

J. W. Cooper, Sec. J. H. Wells, President
9-1

Get these Savings

Chase and Sanborn COFFEE ..... save 38c, 6 oz., 95c
KRAFT PEANUT BUTTER ..... 28 oz., 61c
RED AND WHITE BREAD ..... 5 loaves for $1.00
MIR LIQUID DETERGENT ..... twin pack, 73c
Carrots ..... No. 1, 5 lbs., 29c
ONIONS ..... No. 1, 5 lbs., 29c
FREEZER FEATURE—Special, Cut and Wrapped
Beef Hips ..... 60 to 70 lbs. avg., lb., 59c
CHICKEN ..... 2¼ to 3 lbs., lb., 35c

CASSELMAN RED AND WHITE STORE
Phone 448-2373 Chesterville

$ave More
AT
HENDERSON'S
CLOVER FARM
FINCH

PORK CHOPS—Lb. 79c
BLADE BEEF ROAST—Lb. 49c
TRAY PACK SAUSAGE—Lb. 59c

Habitant Pea Soup—28 oz. ..... 4 for 69c
Habitant Vegetable Soup—28 oz. ..... 4 for 69c
White Swan Toilet Paper—2's ..... 4 for 49c
Javex Liquid Bleach—64 oz. 45c
Grandma Molasses—40 oz. ..... 2 for 69c
Beehive Corn Syrup—2 lbs. ..... 2 for 69c
Walker Saltines—1 lb. 29c
Allied Bread—24-oz. loaf ..... 5 for $1.00

CELLO ORANGES 59c
CAULIFLOWER 29c
LETTUCE 19c

Save 3 Star Stamps

Henderson's
Clover Farm

STORE HOURS: Mon., Tues., Wed., 6 p.m.; Thurs., Fri., 9 p.m.; Saturday, 10 p.m.
FINCH, ONT. Phone YU 4-2270

PREPARE FOR WINTER
At Western Tire

BATTERY BOOSTER CABLES ..... $3.59-$5.79
BATTERY CELL TESTERS 67c
RADIATOR FLUSH ..... from 44c
RADIATOR STOP LEAK 27c
THERMOSTATS ..... from $1.70
BLOCK HEATERS ..... from $4.95
DIPSTICK HEATERS $4.89
RADIATOR HOSE — All Types
HEAT LAMPS 99c
Our Best Anti-freeze ..... gal., $2.89; qt., 78c
Anti-freeze Testers 67c

USE OUR LAY-AWAY PLAN
A SMALL DEPOSIT WILL HOLD ANY ARTICLE UNTIL CHRISTMAS
9-1

Western Tire & Auto Supply
ASSOCIATE STORE
Phone 448-2875 — Chesterville

NOVEMBER VALUES

BLANKETS—Viscose and Nylon blend. 72x84. Boxed, choice of 6 colours. Price $7.95
OVERALLS—Men's bib style, express stripe denim. Size 36-44. Price $5.50
BOYS' PANTS—Fall weight fleece back Cotton. Size 7-12 years, 3 colours. Price $3.98
WABASSO SHEETS—Cotton, double size, white. Good quality sheet. Price, each $3.99
MEN'S PYJAMAS—Medium weight flannelette. Assorted colourful stripes. Price $3.98
'SCOPE YARN by Newlands — Wool & Orlon blend. Choice of 10 colours. 2-oz. skein 89c
CORDUROY SHIRTS — Men's, sport type. Red, green, black. Price $5.95
MEN'S WORK SHIRTS—Medium weight, colourful check Cotton flannel. Size 14½-17. Price $2.98

McCALL PATTERNS FOR YOUR SEWING

WEEKLY SPECIAL—
CHRISTMAS CARDS—51 assorted designs with envelopes in box.
A good buy at, box 98c

Moriarty's
Phone 448-2354 — Chesterville

Newsletters of Community Happenings as reported by Our Correspondents

Country Correspondence

Phone or send your personal news to your local correspondent or call the Record at 448-2144, Chesterville

COLQUHOUN

Sunday visitors at Gallinger home

Mr and Mrs Ron Diguer and family, Ottawa, Mr and Mrs C. Beckstead and girls visited Mr and Mrs Gerald Gallinger on Sunday.

Mrs Laura Otto, Mr and Mrs O. Nugent, Newington, were Sunday tea guests of Mr and Mrs L. Gallinger.

Mrs Roy Hart and Mark visited Mr and Mrs Charlie McConnell, Ingleside, on Sunday evening.

Mrs Earl Colquhoun spent the week-end with her parents in Merrickville.

Mrs Gladys Campbell, Chalk River, visited Mrs Lillie Murphy and Wallace, recently.

Mr and Mrs Kenneth Hummel were Saturday evening guests of Mr and Mrs Lloyd Gallinger.

Mr and Mrs Mahlon Gow spent Sunday evening with Mr and Mrs Floyd Heagle at Ingleside.

Mr and Mrs Wallace Gallinger visited Mr and Mrs Oren Dunbar, Newington, on Sunday.

Mrs Mahlon Gow spent a couple of days with Mr and Mrs Clifford Gallinger, Cornwall.

RUSH CITY

Attend supper at Avonmore

A number from here attended the turkey supper sponsored by the members of the Presbyterian Church at Avonmor on Wednesday evening.

Congratulations to Mr and Mrs Edson Moak of Finch who celebrated their 50th wedding anniversary on Saturday, November 6.

Mr and Mrs Ellis Fickes, Wanda Fickes, Kelvin Fickes and Mrs Annie Fickes, Rush City, and Mr and Mrs Kenneth Bennett and baby, Alexandria, visited Mr and Mrs James MacGregor and family, Ottawa, on Sunday.

Recent visitors with Mr and Mrs Duncan Bethune were Mrs Howard Haley, Mrs Robinson, of Monkland, Mrs Stuart Norman, Avonmore, Mr and Mrs Clifford Hodgins, Newington, Mr and Mrs Ellis Fickes and Mrs Annie Fickes, Newington.

Mr and Mrs Duncan Bethune were in Cornwall on Friday afternoon and called at the General Hospital where they visited Mrs Allie Bethune, Avonmore, and Mrs George Fyke, Cornwall. They also visited Mr and Mrs Howard Casselman, Cornwall.

Mrs Weldon Dillabough, Morewood, spent last week with Mr and Mrs W. N. Eamer.

We extend sympathy to friends and relatives of Robert Barker, Monkland, on their recent bereavement.

Mr and Mrs George Loucks, of St. Catharines, visited Mr and Mrs W. N. Eamer on Sunday.

DAMAGED SLOTS

If the slot in the head of a screw is so badly torn that the screwdriver won't stay put, try deeping the slot with a hacksaw. Damage to slots is screw heads can usually be avoided if the correct size screwdriver is used — one that just fits the slot and is not too small.

London Bridge, the latest on the site (and built in 1831), is sinking one inch every eight years into the mud of the River Thames.

DIXON

Spend weekend at Picton

Mr and Mrs Sherwood Rutley spent the week-end in Picton, the guests of Cpl. and Mrs George Rutley and Michelle and Pte and Mrs Roy Mills.

Friends will be sorry to learn that Mr C. J. Runions is a patient in Cornwall General Hospital, where he underwent surgery on Saturday.

Mr and Mrs Ralph McKenzie attended the Royal Winter Fair being held in Toronto this week.

SEAFOOD PLANT ON WATER

Mersey Seafoods Ltd., decided recently to build a new fish processing plant in this south-western Nova Scotia town. Problem: No land. Solution: Put the plant in the water.

The result of the company's decision is beginning to take shape in the Steel and Engine Products Ltd., ship-building yard where the keel for a $600,000 floating fish-processing plant was recently laid. The plant fill be moored near a government wharf and will be in operation by next summer.

About 75 persons are expected to be employed in the plant, which will be served with fish by three company trawlers.

Mersey Seafoods was formed about a year ago by a group of young businessmen here. President is Dr. W. M. Murphy, 32-year-old Liverpool dentist. Ernest E. Pierce is company vice-president and general manager.

The idea of a floating plant was conceived by George Murphy of Steel and Engine Products.

Mersey officials said the only possible site on land bordering the harbor was ruled out be? cause of deep mud. "We didn't know how much it would cost to get pilings in there but we knew it would be far too much," a spokeman said. "It was just a matter of economics."

The three trawlers each to be operated by a Mersey subsidiary are expected to cost $200,000 apiece. One trawler, the Verna and Jean, was completed in November and made a successful maiden fishing voyage.

The new plant is to be built atop a steel barge, 160 feet long and 40 feet wide. Its three floors will house facilities for processing, freezing and storing fish and for the conservation of all into fish meal.

Company officials said the plant is expected to handle about 10,000,000 pounds of fish annually.

Because of the nature of the plant, Mersey contended it was eligible for federal shipbuilding subsidies and the federal government has guaranteed $190,000 toward construction of the barge and plant. The provincial government will lend the company $390,000.

Town officials say the new plant is expected to take up the economic slack created in 1958 when the town's only fish plant was destroyed by fire.

Major existing industries here include Steel and engine Products Ltd. and Bowaters Mercey Paper Co.

NATION VALLEY

Sunday guests at Stoddart home

Mr Jack Bush and family of Avonmore, were guests on Sunday with Mr and Mrs E. Stoddart and Basil.

Mr and Mrs R. Heaton of Brockville, were recent guests with Mr and Mrs Harvey Barkley.

Mrs Ralph Sloan and Mrs R. Merkley of Heuvelton, N.Y., Mr and Mrs Arthur Merkley from Gouverneur, N.Y., Mr and Mrs Robert Merkley from Lisbon, N.Y., spent Saturday evening with Mrs R. Styles, Mr and Mrs Gerald Styles and family.

Miss Brenda Holmes of Winchester Springs, was a week-end guest with Miss Mary Styles, recently.

Mr and Mrs Lloyd Merkley and family, Mrs R. Styles, Mr and Mrs Gerald Styles and Miss Mary Styles were recent guests with Mr and Mrs Albert Bawman and Miss Abbie Bogart.

Mr and Mrs Ralph Gray were recent guests with Mr and Mrs D. Runions at Morewood.

GOLDFIELD

Attend meeting at Finch

Mrs D. A. Gillies attended the November meeting of the Women's Missionary Society of St. Luke's Presbyterian Church held in the church hall on Tuesday evening.

Mrs Thomas Mallet placed a white cross and poppy in the sanctuary of St. Luke's Presbyterian Church at the Sunday morning Service on Remembrance Day in honour of her son.

Many friends here of Mrs H. H. Ouderkirk are sorry to learn that she is a patient in hospital in Ottawa where she is undergoing treatment for her eyes.

Many friends here extend sympathy to Mrs Geo. McMahon and other relatives in the death of her sister Miss Margaret Grady whose funeral was held on Monday forenoon.

Mr and Mrs Thomas Mallet visited Mr and Mrs Lyle Marcellus in Chesterville on Sunday afternoon and also attended the Remembrance Day Service held at the cenotaph where Mrs Mallet placed a white cross in memory of her son Pte Bertram Smith who made the Supreme Sacrifice in the second world war.

Mrs Clare Nugent, Mrs Stuart Duff and Miss Jean Duff, Mrs Donald McIntyre, Mrs E. Rutley, Misses Aileen and Marguerite MacLean attended the November meeting of the Finch Women's Institute held at the home of Mrs Henry Nugent.

Mr and Mrs Gerald Dain and Misses Marjorie and Susan Dain of Vernon visited Mr and Mrs Stuart Duff and Miss Jean Duff.

Mr and Mrs Hector Gillies, Mr and Mrs D. A. Gillies and Mrs W. Burd attended the funeral service of the late Mr Harvey Ouderkirk held at the Brownlee Funeral Home on Wednesday afternoon.

NEWINGTON

Spends few days in Montreal

Mr and Mrs Edenden spent a few days in Montreal visiting friends.

Miss Marion Dickey, Oshawa, is spending some time at her home here.

Mrs R. E. Rombough is spending a few days in Massena with Mrs A. Vincent.

Friends were sorry to hear that Mrs Arthur Brownlee and Miss Babara Iwachnuk are patients in General Hospital.

Dr and Mrs D. A. Craw and family spent the week-end with Mrs R. E. Rombough.

Mrs W. J. Duvall has left to spend the winter in Peterboro with her daughter Mrs A. C. Weir.

Mrs Gertie Wert spent a few days with Mr and Mrs Sterling Wert.

Mr Arthur Boal, Queen's University, spent the week-end with Mrs Boal and girls at the manse.

Mr and Mrs Cecil Wert, Cornwall, were Sunday guests of Mrs Gertie Wert.

Mr Lloyd Tait of Syracuse, N.Y., spent a few days at his home.

Mrs J. E. Thompson spent a day recently in Russell with her mother Mrs Warner.

RECREATION TIPS

Mistaking other hunters for game is still the cause of unnecessary hunting accidents. The Ontario Safety League forecasts that before the 1965 hunting season is over some person will be mistaken for a moose, a deer, a duck or a partridge and pay the penalty for this illusion with his life. Even one such tragedy is unnecessary if every man who carried a gun into the bush or marsh would be absolutely sure of his target before he pulled the trigger. Never shoot at a sound, a patch of colour or any object until you see the complete outline of the game you are shooting.

The Ontario Safety League warns hunters to wear safe colours and protect themselves while they are in the bush. A safety vest of flourescent orange worn over your hunting jacket cannot be easily mistaken for game, and is visible for great distances in the bush.

The richest university in the Atlantic provinces is Dalhousie, founded in 1818 at Halifax, with nearly $23,000,000 in assets.



They say nothing, these children that live in the dark shadowy world of a Korean slum. They only look. And their eyes tell a thousand stories of hunger, cold and utter privation. These are the children the Unitarian Service Committee is helping with Canadian barley gruel, milk and warm clothing. But there is never enough to go around. In USC hands $1 feeds a child for sixteen days with hot barley gruel or provides milk for 100 days. Contributions should be sent to USC headquarters, 56 Sparks Street, Ottawa 4.

ANNOUNCEMENT

P.S.I. will now cover dependent children to 21st birthday

Effective in January, 1966, dependent children will be covered under "family" agreements in all P.S.I. plans to age 21 (rather than age 19 as at present) at the regular family subscription rate.

A dependent child is defined as the subscriber's unmarried child, stepchild or legally adopted child who resides with him and is not regularly employed. (This includes students attending University.)

P.S.I. subscribers who have dependent children over the age of 19 and under 21 may make application for coverage under this revision. Subscribers in employed groups may obtain application forms from their Group Leaders; subscribers who pay their subscriptions direct to P.S.I. may obtain forms from the P.S.I. office if they have not already received forms through the mail.

PHYSICIANS' SERVICES INC.

2221 YONGE ST. TORONTO 7, ONT.

DURANT FLOWERS AND GIFTS
Chesterville
For Every Occasion
Delivered
A nice assortment of items very suitable for gifts.
We Aim to Please
Phone 448-2060

WANT ADS Pack Power

THE Oil King SAYS Old "FROSTY" WILL DISAPPEAR — "SEES OUR GOOD OIL AND IS FILLED WITH FEAR" MORE HEAT FOR YOUR $$$$$$

S.G. BLACK GASOLINE-DIESEL
HEATING OILS-GASOLINE
MOTOR OILS-GREASES
"SERVICE IS MY BUSINESS"
774-2109 WINCHESTER

MOVIES
NOW SHOWING

Thurs., Fri., Sat. Nov. 18-19-20
"UP FROM THE BEACH"
Cliff Robertson and Irina Demik.
"BIG PARADE OF COMEDY"
An all-laugh picture.

Mon., Tues., Wed. Nov. 22-23-24
"MORITURI"
ADULT ENTERTAINMENT
Starring Marlon Brando and Yul Brynner.

The WINCHESTER

I HIRED IT THROUGH THE WANT ADS

WE FINANCE DAIRY CATTLE
Write: P.O. Box 154
Lancaster, Ont.
4tf

I SWAPPED FOR IT THROUGH THE WANT ADS

Art and Amy DAYKIN
PHOTOGRAPHY
WEDDINGS
FAMILY GROUPS
CHILDREN
Phone North Gower 489-3528
Osgoode — Ontario
26tf

Have You Tried ELECTRIC HEAT?
ASK A SPECIALIST
Call
GEO. COUNTRYMAN
Electrical Contractor
— Phone 448-2489 —
CHESTERVILLE — R.R.1

A PATZ BARN CLEANER IS BUILT...
★ stronger!
★ with fewer parts!
★ for rugged use!
★ for easier servicing!

Also Manure Stackers, Silo Unloaders and Cattle Feeders
For Complete Information and Installation See:
LORNE ACRES
WINCHESTER
Phone Office: 774-2605
Residence: 7742643
21tf

Mr. MEND-N-FIT
CUSTOMER CONFIDENCE WE NEVER ABUSE, TO GIVE THE PROPER ADVICE, WE NEVER DO REFUSE" to COOPERATE with YOU
BURNS McINTYRE PLUMBING-HEATING TINSMITHING
BUS. 346-5429
RES. 346-2163
AVONMORE ONT.

CHARTERED ACCOUNTANTS
LICENSED TRUSTEES IN BANKRUPTCY
MacLEOD, COMRIE & COMPANY
338 SECOND ST. WEST, CORNWALL WE 2-3613
SHOPPING CENTRE, MORRISBURG KI 3-2935

FRED S. COONS
INSURANCE AGENT
BUSINESS NOTICE
We have moved to our new office on Queen St. W.; 2nd house east of Chesterville Fair Grounds. DROP IN AND VIS IT US AT OUR NEW LOCATION.

PONTIAC — BUICK — GMC TRUCKS — ACADIAN
VAUXHALL
WERT'S
It Never Hurts to Stop at Wert's
FOR A ☐ DEAL THE YEAR ○
CALL 987-2920 — CRYSLER
FOR SALES AND SERVICE
NOVEMBER SPECIALS
10% Off on
Motor Tune Up & Fall Conditioning
Materials Extra
Lubrication & Oil Changes—$1.00 plus Oil
Now Open Evenings Till Nine for Gasoline and Sales
Monday to Thursday
BONDED SALESMEN
"Charlie" Brydges "Gerry" Rice

FIRE . . .
THEFT . . .
ACCIDENTS . . .
DISASTER . . .
GIVE NO WARNING
SO, BEFORE IT IS TOO LATE, CALL
HOUGH INSURANCE AGENCY
Ph. 448-2854 Chesterville Box 294

FAME—
continued from page 2)

recommendations. The Ontario government has announced no decisions, but comments of Agriculture Minister William Stewart at a press conference indicate that no immediate aid is in sight. Asked if the 13,000 Ontario farmer-shareholders in FAME were left holding the bag, Mr Stewart replied: "As I see it, yes."

Tragic Tale

There was a young lady of Dunbar
Who struck a pole with her car;
Frustrated at this stage,
She flew into a rage
And now keeps her teeth in a jar.

RECENT BIRTHS

AT MEMORIAL HOSPITAL

November 2:
Mr and Mrs Charles Griffith, of Metcalfe, a daughter.

November 3:
Mr and Mrs Claude Leduc, of Crysler, a son.
Mr and Mrs Laverne Bolton, of Winchester, a daughter.

November 7:
Mr and Mrs Ronald Beaudette, Ingleside, a daughter.

November 8:
Mr and Mrs Jack Doering, of Chesterville, a daughter.
Mr and Mrs Claude Racine, of Russell, a daughter.

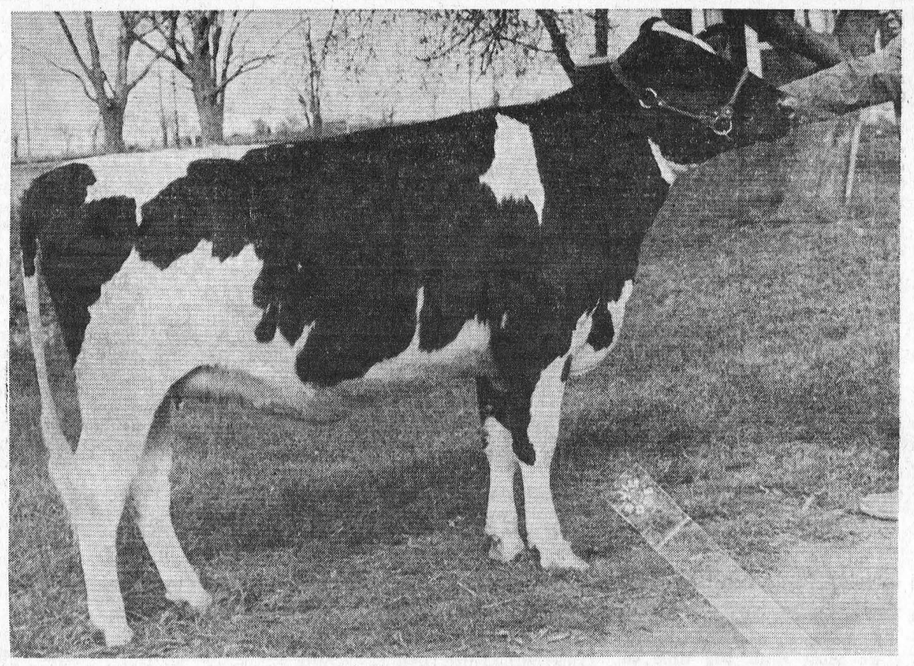

Fawcettdale Spook Anthony owned by Allison Fawcett, Winchester, was the second prize senior yearling and Reserve Junior Champion Holstein at Ottawa Winter Fair.

When a drawer will not open at all and when removing adjacent drawers is of no help in prying it loose, you have no choice but to remove the back of the bureau or cabinet.

N. S. eyes shrimp industry

A search along the south coast of Nova Scotia this summer turned up "exceptianally plentiful" quantities of shrimp and fisheries authorities will soon decide whether there is the potential for development of a new industry.

About 2,500 pounds of shrimp, mostly of the small pink species, were delivered to three fish-processing plants for market value assessment in July, following completion of a test probe of a 110-mile stretch of water along the south shore of Cape Breton.

Results of the assessment, expected in the fall, will be turned over to fishermen and industrialists for possible development of the fishery.

"We know little about the quality and market value of the shrimp that abound in Nova Scotia waters," says Brian Meagher, deputy minister of fisheries. "Much more research is needed before we can say how important the fishery could become."

A 94-foot wooden dragger chartered for the experimental search in the combined federal-provincial project hauled in shrimp catches of as much as 1,000 pounds during an hour of fishing.

Fisheries Minister Haliburton says the shrimp are small, similar to those taken in Norwegian waters, but tastier than those he had eaten in Europe.

The Norwegians have made a 7,000,000 industry out of the fishery but it has never been developed in Atlantic Canada.

The East German city of Leipzig celebrates the 8.0th anniversary of its foundation this year.

The back usually is attached with small nails or screws so that it can be taken off and replaced without damaging the rest of the bureau.

EVERYBODY EATS

TRY THESE

. . . .

By Helen Graham



COCOANUT GOODIES

IT SEEMS TO ME folks have very definite ideas about cocoanut. It is either a great favourite or you can't stand it. I guess I stand in the middle; I can take it or leave it. However, I do think it gives a party look to cakes, cookies and desserts.

Crunchies

1 cup shortening
1 cup brown sugar
1 cup granulated sugar
2 eggs
2 cups sifted all-purpose flour
1 tsp. baking soda
½ tsp. salt
1 tsp. vanilla
1 tsp. almond flavouring
2 cups rolled oats
2 cups rice crispies
1 cup shredded cocoanut

Cream shortening and sugars. Add eggs and flavourings. Sift flour, salt and baking soda together. Add remaining ingredients. (The batter will be stiff and you may have to finish mixing with your hands.) Drop by teaspoonfuls onto a greased baking sheet. Flatten with a fork. Bake at 350 degrees for 12 to 15 minutes. Cool for a few minutes before removing from baking sheet. Makes about 5 dozen cookies.

Caramel Velvet

¾ cup brown sugar
1 cup hot water
1 large can evaporated milk
1/3 cup cornstarch
2 tbsps. brown sugar
⅛ tsp. salt
½ cup cold water
½ tsp. vanilla
¼ cup shredded cocoanut

Method:

1. Melt ¾ cup brown sugar in frying pan and stir until it is a golden brown syrup.
2. Gradually add hot water and mix thoroughly.
3. Heat evaporated milk in top of double boiler and add syrup slowly.
4. Combine cornstarch, brown sugar, salt and water.
5. Add to hot mixture, stirring constantly until mixture thickens.
6. Cool slightly and add vanilla. Pour pudding into a buttered mold and chill until firm.
7. To serve, unmold, garnish with shredded cocoanut and banana slices.

Orange Ambrosia

....A good fall or winter dessert...

Slice 2 to 3 peeled oranges. Layer with confectioner's sugar and shredded cocoanut in glass serving dish. Chill until ready to serve. Makes 2 to 3 servings.

No-Cook Marshmallow Frosting

¼ tsp. salt
2 egg whites
¼ cup sugar
¾ cup corn syrup
1¼ tsps. vanilla

Add salt to egg whites and beat with electric or rotary beater until mixture forms soft peaks. Gradually add sugar, about 1 tablespoon at a time, beating until smooth and glossy. Continue beating and add corn syrup, a little at a time, beating thoroughly after each addition, until frosting peaks. Fold in vanilla. Makes enough to frost top and sides of two 9-inch layers.

Frosting may be tinted or flavour varied by adding instant coffee, grated lemon or orange rind, or sprinkle frosted cake with shredded cocoanut.

The BIBLE TODAY . . .



"The illiterate and the reader of limited ability are everywhere the forgotten people of the world. In many countries practicaly all of the books published today are for the tiny minority of highly educated readers. The multitudes are without the books that could make them citizens of the 20th century."

This is part of the statement formulated by the International Literacy Seminar, held in Jerusalem this past summer sponsored by "Lit-Lit" (Committee for World Literacy and Christian Literature).

The first two weeks were devoted to the teaching process to help illiterates to learn as quickly and easily as possible. But literacy is a wasted effort unless the new literates have books to read. Hence, the second half of the Seminar focussed on the need for simple literature for persons of limited reading ability.

Expanding literacy programs present a special challenge for the Bible Societies. With millions of people learning to read, the oft-repeated question, "What shall they read?" takes on a note of urgency. Too often, new literates find that the Scriptures available are far beyond their reach—the texts are too advanced, the type is too small, the pages are too full, the illustrations, if any, are to sophisticated and the passages are too long. The new reader is discouraged before he begins. A certain amount has, however, been done. The New Testament in simple Spanish, particularly for Latin America, is now being published.

Suggested Daily Bible Readings

Sunday, Nov. 28: Isaiah 9: 2-7
Monday, Nov. 29: Psalms 37.
Tuesday, Nov. 30: Psalms 46.
Wednesday, Dec. 1: Psalms 51.

BELL LINES

by Richard R. Pearson
your telephone manager



MOVIES AVAILABLE FOR CHESTERVILLE CLUBS

I'd like to remind Chesterville church and social groups and other clubs and organizations that over 60 entertaining and educational films are available from the Bell, free of charge, for showings to your members. All are of course professionally done —many in colour—and there are bound to be several which will have particular interest for your group. One favourite is this year's main addition to the Company's film-lending library —a fascinating 20-minute film called "Communication." It shows how human beings have communicated with each other down through the ages — from the caves of pre-history through Egypt, Greece and Rome, right up to modern day Canada. The colour is beautiful, the technique avant garde, and the result is actually emotional. Incidentally, the film was produced in Canada, especially for the Bell, and certainly shows the tremendous talent this country has for the movie-making art.

A free film catalogue which describes the many films available from the Company can be had upon request. If your entertainment committee does not already have one, they need only call our Business Office at Zenith 60,000 and we'll have one forwarded immediately.

FOR OVERSEAS CALLS AT CHRISTMAS

Reservations to make overseas calls during the extremely busy periods of December 24th to 26th, and December 31st to January 2nd, will be taken starting Monday, November 29th, at 9.00 a.m. Reservations can be made by asking the Long Distance Operator to connect you with the Overseas Operator for the desired country. The Overseas Operator will arrange the details with you.

Because of the heavy volume of calls during the two peak periods mentioned, I would recommend that if at all possible your overseas calls be placed on other days (no reservation are required). Many Canadian families have soldier or airman sons in Europe and Asia, and a call at Christmas time is especially important for these boys.

THAT TIME AGAIN!

If you want to take advantage of Christmas this year to give your family something that is really useful all year round, why not order an extension telephone for the kitchen, master bedroom, or workshop? They're only $1.00 a month!

R. R. Pearson

ATTENTION
MILK PRODUCERS
DUNDAS COUNTY

A meeting to discuss the new Ontario Milk Marketing Act and to elect a Dundas County Milk Committee will be held

MONDAY, NOVEMBER 29, 8.00 p.m.

NORTH DUNDAS DISTRICT HIGH SCHOOL

ALL CONCENTRATED, CHEESE AND FLUID MILK SHIPPERS ARE INVITED TO ATTEND

9-1

Which Pleases You Most ?



A new **Kitchen**
A new **Play-room**
A new **Bathroom**
A new **Attic Room**
New **Walls and Ceilings**
New **Tile or Hardwood Flooring**

These and other interior renovations are best done in the winter months—best for you because we do them cheaper in the winter. You and your family have more leisure then to do some of the easy parts of the job, and here you save again.

Come in and discuss your proposed renovations with us NOW. Jobs need not be started until after the Christmas holiday.

We give a guaranteed price. Financing available to suit your budget.



H. S. Lannin LIMITED
MANUFACTURERS

Lumber — Building Supplies — Building Contractors

WINCHESTER, ONT. PHONE 774-2637

MURIEL'S FLOWERS

For Every Occasion

We Deliver
Phone 774-2201
WINCHESTER



For Factory Service on all your G-E Appliances,

GORDON McINTOSH

Sales G E Service

— PHONE 987-2923 —
CRYSLER — ONTARIO

PRE-CHRISTMAS
CAR SALE NOW

1964 **DODGE '440'**—4-door, 6 cyl., automatic, like new.
1962 **PONTIAC**—4-door, automatic, a beautiful maroon.
1960 **PONTIAC**—4-door, automatic, low mileage.
1962 **PONTIAC**—4-door, 6 cyl., automatic. Black with red interior.
1961 **COMET**—4-door, automatic, all original.
1959 **CHEVROLET**—2-door, 6 cyl., standard, radio. Perfect condition.
1960 **DESOTO**—2-door, HT, V8, automatic, PS, PB, radio. 30,000 miles, brand new condition.
1955 **PONTIAC**—2-door, V8, standard. **Cheap.**
1955 **DODGE**—2-door, 6 cyl., standard. **Cheap.**

36 MONTHS TO PAY

FOR A BETTER BUY, BE SURE TO TRY

Bogart Motor Sales

New and Used Cars

Phone 448-2488 Chesterville

CORN PICKERS

We sell and service New Idea Corn Pickers — known to be one of the best corn pickers on the market today.

For further information without obligation just phone:

CLEMENT'S
FEED & FARM SUPPLIES
Office, 448-2161 —Phones— Res., 448-2824

COYNE'S
YOUR HARDWARE CENTRE
Phone 448-2505 — Chesterville

WE HAVE WHAT YOU WANT
OR WE CAN GET IT AT ONCE

DROP IN — Look Over Our Huge Stock

Try Our Fast Service

Qualify PRINTING SERVICE Hi-Speed

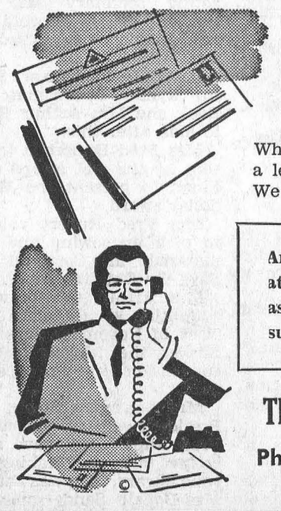

Let our fine printing represent you better

When you correspond with customers, do it under a letterhead that will create the best impression. We design, print business stationery to perfection.

Among our many services is the personal attention we give to every printing job, to assure you of the best results in every way!

The CHESTERVILLE Record
Phone 448-2144 — Chesterville

QUICK SERVICE LOW PRICES

Weather and Floors
Seldom Help the Housewife

UNLESS
The Floors Wear One of Our Lovely New Coverings

EASY TO CLEAN — WEAR LIKE IRON
CALL US FOR THE ANSWERS

CUMMINGS FURNITURE SALES
PHONE 448-2397 CHESTERVILLE

The Bargain Table

"An Article Advertised is an Article Sold"

CLASSIFIED ADVERTISING RATES

FOR SALE, FOR RENT, HELP WANTED, ETC., MARRIAGE, ENGAGEMENT and COMING EVENTS, 10 cents a line, counting 5 words to a line, minimum 75 cents first insertion. Subsequent insertions at 7 cents a line, with a 40c minimum. CARDS OF THANKS, 10 cents per 5-word line, minimum 75 cents. IN MEMORIAMS, 75 cents plus 25 cents for each 4 line verse

FOR SALE—Suffolk ram.—Apply J. A. Rutley, Newington, Ont. 11-3

FOR SALE—Reg. open heifer, from Unit sire.—Phone 448-2708. 10-2

FOR SALE—Eight sows, due to farrow from 4 to 8 weeks, first litter. Phone 448-2512. 9-1

FOR SALE—Three tons of stove coal; good coal furnace; heavy duty electric range.—Call Finch 984-2240. 10

FOR SALE—1962 Pontiac Stratochief, standard shift, 13,000 miles, in excellent condition. — Phone 987-2060. 9-1

FOR SALE—Chrome set, in excellent condition. Apply Jack Smith, Chesterville. Phone 448-2924. 9

FOR SALE—10 purebred Yorkshires, aged 6-7 weeks.—Apply James Harper, Phone Chesterville 448-2775 after 6 p.m. 10

FOR SALE—Hay, top quality, 1st or 2nd cutting. If you want the best quality hay contact us.—Harewood Farms, R. B. Hare and Son, Nanticoke, Ont. 14-6

FOR SALE—Boys' suits, new, size 16 and 6; calves, 6 to 7, 8 and 9 months old; also hens for sale. —Mrs W. Marrs, RR1, Chesterville. 9

FOR SALE—1958 Plymouth sedan, automatic V8, running condition, radio, needs some body work, as is; $150; also antique gramophone with cylinder records. — Apply Sterling Myers, Phone Avonmore 346-5523. 11

FOR SALE—Two daschund puppies, from registered sire; 1954 Austin, perfect condition; 1958 Plymouth, fireplace front; also saddles for ponies.—Apply to Mrs Pike, Phone 448-2590, College St. 9-1

FOR SALE—Snow fence 300' slightly used, 200' new, not used; 20 iron posts. Anyone taking the lot will sell at a bargain.—Apply to W. P. Allison, Phone 543-2069, Morrisburg. 10-2

FOR SALE—Ladies' brown mouton fur coat, size 16 or 18; cheap. —Call 346-5490, Avonmore. 9-2

OIL BURNERS—We have a large display of oil burners. Drop in for prices.—Bogart Motor Sales, Chesterville. 9-2

CLOTHES DRYER SALE—Large discount on all Westinghouse dryers, plus a free electric blanket. —Bogart Motor Sales, Chesterville. 9-2

TIRE SALE—750x14, reg. $20.95, now $15.95; 750x14 snow tread, reg. $21.95, now $17.50. 15% discount on all other sizes. We also have a large selection of used tires, $1.00 up.—Bogart Motor Sales, Chesterville. 9-1

HOUSE FOR RENT—House two miles south of Chesterville, on County Road; available November 1. Phone 448-2557. 4tf

FOR MACHINING and welding call John Van Koeveringe, 448-2896. 49tf

WORK WANTED

Woman wants work by day, Berwick or Crysler area.—Phone 987-5270. 9-2

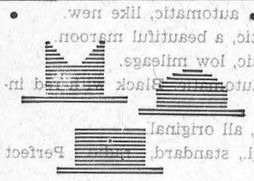

HATS OFF TO SCOTIA PLAN!

THE LOW-COST, LIFE-INSURED WAY TO GET A LOAN!

Scotia PLAN LOAN

THE BANK OF NOVA SCOTIA

REAL ESTATE

New Bungalow—In Chesterville. Large lot, double garage, well located. Reasonably priced with terms available.

120-acre Farm.— Winchester Springs district. All under cultivation. Good buildings. May be purchased complete with all cattle and machinery. Immediate possession.

Ranch Style House—Near Morewood. Three bedrooms, 4-piece bathroom, extra large lot. Good terms available.

3-bedroom Bungalow—In Winchester. All modern conveniences. Quiet residential location. Reasonably priced for cash.

BRIAN COYNE, Salesman
Chesterville, Phone 448-2505 or 448-2171

AUSTIN CARKNER
Real Estate Broker
WINCHESTER — ONT.
— Phone 774-2618 —

LOST—Wrist watch on Friday in front of Earl's Meats.—Finder please contact Gerald Desormeaux, Phone 448-2324 or 448-2895. 9

STRAY—Year-old Holstein heifer, strayed on my property three months ago.—May be claimed by proving ownership, and paying for keep and ad.—Jules Martel, Dunbar. 10-2

MUSICIAN NEEDED — A musician is needed for Saturday night entertainment at Berwick Hotel. —Apply to Berwick Hotel, Phone 984-9002, Berwick, Ont. 9

BABY SITTING—Will work in daytime or evenings at my own home or will sit out.—Call 448-2590. 9-1

HELP WANTED: Excellent opportunity for young man. General office work including accounting and purchasing. Experience in the above an asset. Send resume and salary expected to Warbro Steel Ltd., RR2, Williamsburg. 10-2

ASSESSOR WANTED
Township of Finch

Applications for the position of assessor will be received by the undersigned until 8.00 p.m., December 6, 1965. Applicants to state education, qualifications and salary expected. Successful applicant must be able to secure licence when required by Department of Municipal Affairs.

A. V. Empey, Clerk-Treasurer, Berwick, Ont. 10-2

EARN WITH AVON

CHRISTMAS SHOPPING is no longer a problem when the Avon representative calls. Those earnings can take care of your Christmas shopping too!—Write Miss M. Rossiter, 4 Maple Crest, Ville de Lery, Que. 9-1

SALES HELP WANTED, FEMALE—Ladies: Turn your spare time into cash. Supply families in Dundas County with famous Rawleigh Products. We furnish full colour, display sales helps, etc. Write Rawleigh. Dept. K-167-PP, 4005 Richelieu, St. Henry, Montreal. 9-1

FOUND—Holstein heifer pasturing with my heifers. Owner may have same by paying for pasture and this ad.—Apply Pat Chambers, Phone 448-2632, Chesterville. 9-1

NOTICE OF NOMINATION

A Meeting of the Ratepayers of the Village of Chesterville will be held in **Chesterville Community Hall THURSDAY, NOVEMBER 25** from 7-8 p.m.

To Nominate a Reeve and Four Councillors for the Year 1966 And to Nominate Three School Trustees for a 2-year Term

If More Persons Qualify Than Are Necessary to Fill the Offices, An Election Will Be Held **Monday, December 6, 1965**

Lorne R. Marcellus, Clerk. 10-2

CUSTOM SLAUGHTERING—We will pick up and slaughter your beef and pork; cut, wrap and freeze.—Earl's Meats, Chesterville, Phone 448-2324. 31tf

RUBBER STAMPS—We can supply all types of rubber stamps on short notice. Reasonable prices and personal attention to each order. Ask about them at the 'Record" Office. 2tf

WANTED—Your animals dead or alive with no cost to you. For prompt service phone collect to Herb Loucks, 774-5250, or St. Albert 987-2818. Licence No. 295C64; plant No. 194RR64. 24-hour service. 48tf

FOR SALE—New 1965 International ½-ton pick-up truck.—Phone 448-2381. 51tf

LUMBER AND BUILDING SUPPLIES—For all your needs drop in at Byers Building Supplies Limited, just north of Chesterville. Man on duty 8 a.m. - 5.30 p.m. 3tf

HEARING AIDS — Best prices anywhere. Generous trade-in allowance. Try us. Come in, phone or write. — Beltone Hearing Centre, Winchester, 774-2606. 1tf

ANTIQUES WANTED—Old glass; coloured pieces, any style, clear pattern glass and old china. Wooden ware: butter bowls, prints, pine corner and flat cupboards, small pine washstands, sinks, chests, desks, tables, cobblers' benches, settees, spice and coffee mills. Old brass: candlesticks, kettles, mirrors, picture frames, vases. Old iron: pots, coffee grinders, etc. Oil lamps: fancy table oil lamps, hanging oil lamps, wall oil lamps. No matter how large or small, give us a call. If you wish to sell or just want a free appraisal write or call collect. H. Gordon and Doris McDonald, The Castor Shop, Box 138, Phone 445-2843, Russell. Jan. 66

BRISTOL BOARD—All colours of cardboard for school work, 4-H programs, posters, etc. Only 10 cents a sheet. — Come to the Record Office for your bristol board card. 26tf

The World Health Organization's budget for 1966 is $42,422,000,000.

SKATES SHAPENED — Skates sharpened, also new and used skates for sale.—Western Tire and Auto Supply, Chesterville, Ont. 10-2

FOR SALE—Registered and grade Jerseys, all ages, priced reasonably.—Call after 6 p.m. Wm. P. Sanderson, Newington, Phone 984-2897. 9-2

MIMEOGRAPHING AND PHOTO COPYING—We are now able to offer a mimeographing service at reasonable cost. Special rush copies of documents up to 8½" x 14" can be done on our new Photo Copier. Permanent copies made. Ask for rates.—The "Record" Office, Phone 448-2144, Chesterville. 26tf

EQUIPMENT RENTALS—Three bullodzers, house moving, sand, gravel, fill. — Sullivan Bros., Phone 448-2660, Chesterville. 43tf

Free "Records"

We regret that due to Post Office regulations we must curtail our free "Records" that we send to our friends in hospital. From this date, we must limit the time to four issues or one month for any one person. We will be glad to send copies to the local hospitals, upon receiving the names and addresses. Just let us know at 448-2144 and we will provide the "Record" free for up to one month.

MONUMENTS — Representative for Lon's Memorials.—Apply to Dwight Crowder, Williamsburg, Phone 535-2683. 2tf

C.P.R. Time Table

Effective October 31, 1965

Train 21 "The Royal York": Leave Montreal daily 5.00 p.m.
Leave Smiths Falls 7.00 p.m.
Arrive Toronto 10.45 p.m.

Train 22 "Le Chateau Champlain" Daily. Leave Toronto 5.00 p.m.
Leave Smiths Falls 8.43 p.m.
Arrive Montreal 10.45 p.m.

These trains all stainless steel equipment.

No local baggage checked.

D. M. Henry. Local Agent.

WANTED—Your animals, dead or alive, with no cost to you, 24-hour service. For prompt service call collect Gerard Hebert, Crysler, Phone Chesterville 448-2612. Licence No. 108C64. 31 Dec 65

Township of Winchester
NOMINATIONS

Pursuant to the statutes in that behalf, a meeting of the Municipal Electors of the Township of Winchester will be held in the **Township Building FRIDAY, NOVEMBER 26, 1965 between the hours of 1.00 and 2.00 o'clock in the afternoon for the purpose of nominating candidates for the offices of Reeve, Deputy Reeve, Three Councillors and Five School Area Trustees for a TWO YEAR term of office.**

If there are more candidates nominated than required, a POLL will be opened on MONDAY, DECEMBER 6th, 1965, at the usual Polling Places and will remain open from the hours of 10.00 in the forenoon until 7.00 o'clock in the evening.

Glen MacGregor, Returning Officer, Township of Winchester.

Dated this 10th day of November, 1965. 9-2

NOTICE TO CREDITORS AND OTHERS

IN THE MATTER OF the Estate of CHRISTINA JEAN STEVEN, late of the Township of Finch, in the County of Stormont, Spinster, deceased.

NOTICE is hereby given, pursuant to The Trustee Act, that all persons having claims or demands against the Estate of CHRISTINA JEAN STEVEN, late of the Township of Finch, in the County of Stormont, Spinster, deceased, who died on or about the 2nd day of January, 1965, are required on or before the 16th day of December, 1965, to deliver or send post prepaid, full particulars with their claims to the undersigned Solicitors for the Executor.

TAKE NOTICE that after such last-mentioned date, the Executor will proceed to distribute the assets among the parties entitled thereto, having regard only to the claims of which notice shall then have been received by him.

DATED at Chesterville, Ontario, this 8th day of November, 1965.

Cass & Cass,
Chesterville, Ontario,
Solicitors to Executor. 10-3

AUCTION SALE

of

REG. AND GRADE HOLSTEIN CATTLE AND FULL LINE OF MACHINERY

The undersigned will offer for sale by Public Auction on the premises

Lot 33, Con. 2, Osnabruck Twp. 3 Miles West of Ingleside

on

SATURDAY, NOVEMBER 20

Starting at 1 p.m.

Livestock: 14 Pure Bred and 8 Grade Holsteins; 7 Reg. Milk Cows; 5 Grade Milk Cows; 2 Pure Bred Holstein Heifers; 3 Grade Heifers; 5 Pure Bred Calves; 1 Beef Calf. Farm Machinery: IHC '300' Tractor; IHC 13-run Drill Seeder with Fertilizer Attachment; IHC Hay Conditioner; Vesit Grain Grinder; Ford Side Delivery Trailer Rake; IHC 10' 18-plate Disc; IHC Hydraulic Mower; 2 Rubber-tired Wagons; 2 Boxes for Bale Thrower; IHC No. 46 Baler; Bale Thrower; Tractor Carrier; Hydraulic Land Scraper; IHC 3-furrow Hydraulic Plow; 15' Drag Harrows; IHC Cultivator; IHC Combine with Motor; 40' Elevator; Electric Cream Separator; IHC Manure Spreader, 90 bus.; Grain Auger; 2 Single Unit DeLaval Magnetic Milkers, Motor and Piping for 16 cows; Land Roller; IHC 8-can Milk Cooler; Pails and Strainers; 2,000 Bales Hay.

TERMS—CASH

FLOYD HEAGLE, Prop., Ingleside, Ontario.

Murray Blair, Auctioner, Avonmore, Ont., Phone 346-2159. 9

AUCTION SALE

of

LIVESTOCK AND MACHINERY

Having sold the farm, the undersigned will offer for sale by Public Auction on the premises

Lot 11, Con. 12, Finch Township Half Mile South of Crysler, on Highway 6 Miles North of Finch

on

SATURDAY, NOVEMBER 20

Starting at 1 p.m.

10 High Grade Holstein Cows; 1 rising 2 years; 1 Calf; Cockshutt No. 20 Tractor; 1 Hydraulic Tractor Plow; Hyraulic Loader; Tractor Cultivator; Dump Rake; Double 16x16 Disc Harrows, new; Drag Harrows; Manure Spreader; Cockshutt 13-disc Drill; Cockshutt Grain Binder, like new; Cockshutt Mower; Hay Loader; Rubber-tired Wagon and Rack; 2 Sets Double Harness; Trailer; Set Sleighs; Riteway Milking Machine, 1 Double Unit, Pipe Line; Quantity Loose Hay; 200 Bales Hay; Quantity Oats; Cutter; 6 8-gallon Cans; Forks; Shovels; Many Other Articles Too Numerous to Mention.

TERMS OF SALE

Sums $20.00 and under, Cash; over that amount 8 months credit on approved joint notes bearing interest at 5%. Strangers desiring credit must furnish bank references. Terms on Tractor: 1/3 Cash, balance terms of sale.

H. ARSENE GAUTHIER, Prop.

H. D. Tupper, Auctioneer, Chesterville. 9-1

CARD OF THANKS

I would like to express my sincere thanks to all my friends and neighbours for their acts of kindness, visits, cards and treats; also to Dr Gorecki and Rev W. W. Craig while in the San.

Dan J. MacMillan. 9-1

CARD OF THANKS

I would like to thank all who remembered me while I have been ill and convalescing at home with pneumonia. For all the cards, letters, gifts and visits, for the lovely plant from the ladies of our road, to the Rev Chappell and the Rev Goss, to Dr Howard Justus for the care, it has all been deeply appreciated.

Mrs Emma L. Fetterly.

CARD OF THANKS

I would like to express my sincere thanks for cards, flowers, gifts and visits while I was a patient in Hotel Dieu Hospital. Special thanks to Dr McLean, Father Lalonde, nurses of X-ray department, nurses and aides of third floor. These acts of kindness were appreciated and will always be remembered.

Mrs Jack Myers.

CARD OF THANKS

May I say a most sincere "Thank you" to all my thoughtful friends and neighbours. My illness was easier to bear through your kindness and care.

Mrs Marie Pelletier.

CARD OF THANKS

I wish to thank Rev Mr Sutherland for his prayers, my neighbours for their beautiful plant, the Ladies' Aid and W.M.S. for their flowers received while I was ill. A special thanks to Dr H. Justus and to the nurses who were so patient and kind. Because of all these my stay in hospital was pleasant.

Mrs Thos. Dillabough.

ENGAGEMENT

Mrs Joseph Paul, Chesterville, wishes to announce the engagement of her daughter, Barbara Elaine, to Mr Garry Kelly, son of Mr and Mrs Lester Kelly, Mallorytown, Ont. The marriage will take place in St. Mary's Catholic Church, Chesterville, on Saturday, November 27, 1965, at 2 p.m. 9

IN MEMORIAM

STEWART—In loving memory of my dear husband, James Stewart, who departed this life November 24, 1964.

I have lost my soul companion,
A life linked with my own;
I miss him more than anyone knows
As day by day the emptiness grows.
The tears in my eyes I can wipe away,
But the ache in my heart will always stay.
Just a picture and cluster of memories
Sprayed with a million tears,
Wishing God had spared you
Just a few more years.

Lovingly and always remembered by his wife Ethel. 9

IN MEMORIAM

POAPST—In loving memory of a dear husband and father, Roy S. Poapst, who passed away November 17, 1959.

Just a thought of sweet remembrance,
Just a memory sad and true,
Just the love and sweet devotion
Of the ones who think of you.

Sadly missed by Wife, son Harold and family. 9

The tiny sect of the Samaritans preserves its own 2,500-year-old alphabet, resembling the ancient Phoenician script.

Chesterville 4-H Club holds fifth meeting

The fifth 4-H meeting was held in the 4-H room on Saturday, November 13 at 9.30. The president opened the meeting with the 4-H pledge followed by Donna Wilson reading the minutes and calling the roll which was answered by twelve girls.

Mrs Johnston reported that members were invited to the Christmas W. I. meeting. A dress modeling project was discussed.

Mrs Short, the assistant leader, gave notes on well fitted garments, cross-wise grain, lengthwise grain, the shoulder seam, the arm-hole seam and the hem.

Two of the members brought sewing machines so those in trouble were able to get their problems solved.

BERWICK

Extend sympathy to bereaved family

All were sorry to learn of the sudden death of Mr Harvey Ouderkirk who died last week at his home at Brockville. The deceased was well known in this district and to his wife and family, brothers and sisters we extend our sympathy.

Mr and Mrs Harold Thompson of Cornwall, visited with relatives here on Thursday.

Miss Jeanette Rady of Ottaw, visited over Sunday at her parents home.

Miss Elizabeth Munroe of Cornwall, called on some of her friends here on Thursday.

Everyone was sory to hear of the death of Miss Margaret Grady, which occured at the Hotel Dieu Hospital, Cornwall. Our sympathy goes out to her sister Mrs Mary McMahon, Chesterville, and other relatives.

Mrs Robert Stark is spending some time with relatives at Queenston, Ont.

Miss Jane Ouderkirk and sister of Ottawa attended the funeral of their late brother last week.

Mr Alfred Burd of Mountain, and sister Mrs Rachel Feeley of Chesterville, visited Mrs A. Burd of this place on Saturday.

Some hunters home luck spotty

Some of the first week hunters have returned. The luck is varied and the bags range from large to nothing.

Archie Black and his gang in the James Lake area of Chalk River finally had a real good year. They ended up with three big moose and four nice deer. Down Crysler way, the Crysler Hunt Club gang at Denbigh connected with five deer and a cow moose that fell to Fern Landry's gun. At last reports the Egan Lake Hunt club had two deer the first week.

Local hunters had a good run although the luck of the policeman was as usual. Len Shane and his friends only had one deer for 14 hunters when the four-day season closed last Thursday.

Winning ways continue for Donholm Ayrshires at Royal Winter Fair

The MacIntyre herd of Ayrshires continue their winning ways. This year four animals were shown by Don and his son David at the big Toronto fair. The animals were all bred at the Finch farm.

They won the following:

First prize, 2-year-old in milk; first and third, 3-year-old in milk; first, 4-year-old in milk; first, group of four dairy cows. The cattle also copped the Ness Memorial Trophy, the Lessnessock Challenge Trophy, this time for keeps, the Stansell Challenge Trophy, the Earle Kitchen Trophy and for the reserve champion female, the J. Gemmill Wilson Trophy.

Dixon W.I. holds regular meeting

The regular monthly meeting of the Dixon W. I. was held at the home of Mrs Donald Sanderson with 8 members and 2 visitors present. The meeting was opened by the president Mrs Fred Rupert with the Ode and Mary Stewart Collect.

The minutes of the last meeting were read and approved by acting secretary Mrs Arthur Shaver. Mrs Thorold Shaver read thank-you notes from cards sent.

It was decided to set $25. aside for a new Tweedsmuir History Book and Mrs Arthur Shaver is to look after this.

Mrs Fred Rupert is to be present at the 4-H award night at Finch to present the W. I. ten dollar award.

Mrs Fred Rupert volunteered to pick up sewing and knitting material in Cornwall for the Save the Children Fund.

Mrs Arthur Cavers will hold a quilting at her place the last week of November. Mrs Thorold Shaver, the delegate to the area convention gave an excellent report.

Mrs Lawrence Steele, District President was introduced by Mrs Fred Rupert and gave an interesting talk on "Making use of your library," she was thanked by Mrs Donald Sanderson who also presented her with a gift.

Mrs Steele announced that Clifford Rombough has invited the W. I. branches of Stormont to attend an evening of meat cutting and preparing demonstration on Nov. 24th in his IGA store, Newington.

Mrs Donald Sanderson volunteered to look after the gift to the Sanitorium for November. Tickets and money were turned in on a quilt. Mrs Lawrence Steele drew the winning ticket which was Mrs Claude Thompson.

The next meeting will be held at the home of Mrs Rae Shaver with Mrs Shaver and Mrs H. Loynchan, convenors, a guest speaker and exchange of gifts.

Mrs Fred Rupert reported the hat course was coming along well.

A talent sale was held.

Mrs Fred Rupert kindly offerred her home for a Stanley demonstration in the near future. Mrs Rupert moved a vote of thanks to Mrs Sanderson, who served lunch assisted by Wanda.

The meeting closed with the "Queen".

IN MEMORIAM

PAUL—In loving memory of a dear husband and father, Joseph Paul, who passed away on November 22, 1963.

Our hearts still ache with sorrow
And secret tears still flow;
What it meant to lose you, Joseph,
No one will ever know.
When we are sad and lonely
And everything seems wrong,
We seem to hear you whisper
Cheer up and carry on.
Each time we see your picture
You seem to smile and say
"Don't cry, I'm only sleeping,
We'll meet again some day."

Wife and Children. 9

GARDEN GUIDE

Are you still planning on planting spring-flowering bulbs this fall? If you have not yet received your bulbs, it would be best to cover the areas where they are to be planted with a layer of straw or leaves. This will keep the ground from freezing for quite a while even if snow comes, advise horticulturists with the Ontario Department of Agriculture. For further information on how to plant bulbs write for Publication 264, Flowering Bulbs, to the Information Branch, Ontario Department of Agriculture, Parliament Building, Toronto.

Mainly About People

J. H. Werely, Massena, N.Y., spent a few days with Mr and Mrs Dolton Henry.

COMING EVENTS

SEAWAY VALLEY YOUTHTIME

Attend the first Seaway Valley Youthtime, Newington Public School Auditorium, Friday, November 19, 8 p.m. Singspiration and film plus John Gowling and The Met Quartette of Ottawa. Interdenominational. 9-1

TEA AND BAZAAR

Chalmer's United Church, Finch, U.C.W. tea and bazaar will be held Friday, November 19, from 2.30 to 5 p.m., in church basement. Tea: 50c. 9-1

CUP AND SAUCER TEA

St. Andrew's Presbyterian Ladies' Aid will hold a cup and saucer tea Wednesday, December 1, 2.30 to 5 p.m., in the Legion Hall, Chesterville. Admission $1.00 each and take your cup and saucer home. 10

OTTAWA VALLEY YOUTHTIME

Ottawa Valley Youthtime presents the feature length colour film "Misfit," action-packed and exciting, for teens. Quiz Olympics with Russell vs. Kemptville vs. Vernon, Vernon Baptist Church, Friday, November 19, 8 p.m. Interdenominational. 9-1

ART CRITIC

Local artists, who wish, may have their work criticized by Mr Paul Bennett, following his display of Art Institute paintings at N.D.D.H.S. Wednesday, November 24. There will be no charge. 9-1

RECEPTION

A reception in honour of Mr and Mrs Miles Johnstone's 35th wedding anniversary will be held in Legion Hall, Chesterville, on Friday, November 26. Lunch will be served; good orchestra. Everyone welcome. 10-2

RECEPTION

A reception in honour of Mr and Mrs Alcide Gibeault on the occasion of their 25th wedding anniversary will be held on Saturday, November 27. in Legion Hall, Chesterville. Everybody welcome. Good orchestra. 10

SOCIAL EVENING

A social evening will be held in the Legion Hall, Chesterville, Saturday, November 20. All couples over 21 years of age welcome. Good music. Come and bring your friends. 9

EUCHRE PARTY

The Morewood branch of the Winchester Hospital Auxiliary will hold a euchre and drawing for three prizes of Teflon Ware in Oddfellows Hall at Morewood, Thursday, November 18, at 8 p.m. All are cordially invited and ladies are asked to bring refreshments. 9-2

BENEFIT EUCHRE

A benefit euchre will be held at Legion Hall, Chesterville, on Thursday, November 25, sponsored by Dundas Rebekah Lodge No. 387. Proceeds to go to the Paul Fyke Fund. Prizes, lunch. Admission: 75c. 9-2

I.O.O.F. BINGO

Reserve December 8 for the big Christmas turkey I.O.O.F. bingo. 10-5

Professional Directory

Thornhill Auction
Purchases or sales on commission or auction off estates, household goods, antiques, etc.
PHONE LANCASTER 347-3227 48tf

J. W. HALL, D.C.
CHIROPRACTOR
St. Lawrence St., across from Post Office in WINCHESTER, ONT.
By Appointment
— Phone 774-2802 —
Sept 65

JACK H. BUSH
GENERAL INSURANCE AGENT
Automobile
Fire — Casualty
All Types of Bonding Service
AVONMORE — ONTARIO
July 65

MAC'S BARBERSHOP
Open Days:
Monday to Saturday
Open Evenings:
Tuesday, Thursday, Friday
Closed Wednesday Afternoons

Bank of Nova Scotia Building
July 66

ROCK OF AGES — Look for this seal. It's your guarantee of permanence
J. L. KINKAID
KI 3-3184, Morrisburg
FAMILY MONUMENTS — Authorized Dealer
Local Representative:
ALLAN MORAN
— Phone 448-2362 —
Chesterville — Ontario
Apr. 66

LICENSED AUCTIONEER
I solicit your attention:
I can give you a Complete, Business-like Sale Management Service. Costs no more.
R. HAROLD BROWN
— Cornwall, R.R. 2 —
Ph. WE 2-7924, Area Code 613
Mar '64

Avonmore Poultry Yards
WE BUY LIVE POULTRY
Tel. Avonmore 346-5762
STIRLING LANG, PROP.
Mar. 66

LICENSED AUCTIONEER
Will handle all kinds Household or Farm Auctions. Reasonable rates. Call:
Gordon Ross
NEWINGTON
Phone 346-5548, Avonmore
Sept. 65

HAROLD D. POAPST
Insurance and Real Estate Broker
Representative
Grenville Insurance Co.
Automobile, Fire, Casualty, Etc.
Phone Us Collect
PH. 774-2602 — WINCHESTER
Aug. 66

VICE AND CRAIG
FUNERAL DIRECTORS
— 448-2120 —
MODERN FUNERAL HOME and AMBULANCE SERVICE
June 64

CASS & CASS
LAW OFFICES
Chesterville Dial 448-2735
Bank of Nova Scotia Building
Winchester Phone 774-2004

DELBERT HUMMEL
Licensed Auctioneer for all kinds of sales, at reasonable harge. Chesterville, RR1. 33-66

R. G. Dodds, D.D.S., L.D.S.
Dentist
DIAL 448-2334
At Residence on Albert Street
CHESTERVILLE

CHESTERVILLE FREE PUBLIC LIBRARY
Hours:
Tuesdays: 3-5 p.m.
Fridays: 7 to 9 p.m.
Book catalogues are available and your selections are invited to uide the Book Purchase Committee. 4-65

LICENSED AUCTIONEER
Will handle all kinds of Farm or Household Auctions. Guaranteed results. Reasonable rates. Write or phone for dates at my xpense.
Dwight Tupper
CHESTERVILLE, RR1

Moving & Hauling
We are completely equipped to ook after your commercial haulng and all local and long disance moving.
Consult us for rates — our rices are reasonable.
H. A. GREER, Prop.
CHESTERVILLE — ONTARIO
Apr 66

FOR COMPLETE INSURANCE SERVICE
Fire — Casualty — Life
Phone Collect
Biccum and McIntosh Ltd.
— Phone 774-2410 —
WINCHESTER
Oct. 66