SEND IT TO YOUR FRIENDS.

The Chesterville Record.

IT ONLY COSTS $1 PER YEAR

VOL. XIV NO. 11. CHESTERVILLE, ONT., THURSDAY, FEBRUARY 14, 1907. $1 PER YEAR IN ADVANCE

The Bank of Ottawa.

Savings Department.

Deposits of $1 and Upwards, Received.

Interest Paid 4 Times a Year.

CHESTERVILLE BRANCH.

C. R. KAVANAGH, Manager.

The Merchants Bank

OF CANADA.

Established 1864.

HEAD OFFICE, - MONTREAL.

CAPITAL (PAID Up) - $6,000,000

RESERVE FUND AND UNDIVIDED PROFITS - $3,673,197

President—Sir H. Montagu Allan, Kt.
Vice-Pres—Jonathan Hodgson, Esq.
E. F. Hebden, General Manager.

The Bank has 114 Branches and Agencies distributed through Ontario, Quebec, Manitoba and other Northwest provinces.

Savings Bank Department.

Interest at 3 per cent per annum allowed on Savings Bank Deposits of $1.00 and upwards. Interest added to principal half yearly.

A General Banking Business transacted.

Farmers' business solicited.

FINCH BRANCH,

D. A. MacMILLAN, Manager.

$15.00 to $18.00

SUITS

–Going For–

Only $12.00

For the next 30 days.

Seeing is Believing.

Save Money

By having one of them.

Fit and Workmanship

Guaranteed.

W. J. NASH,

MERCHANT TAILOR,

Chesterville.

NEWCOMBE

PIANOS

ARE THE BEST

We Will Put it Against any Manufacturer for

Touch Tone and Durability.

Consult us Before Buying.

W. H. FETTERLY, Stores at Morrisburg & Winchester

Its a strong but true statement:

THE SUN LIFE'S

1905 Record,

Has Never Been

EQUALLED

By Any Other CANADIAN COMPANY

IRA J. CRAMER, General Agent, Aultsville.
A. M. FETTERLY, Local Agent, Chesterville.

JOHN R. and W. L. REID,
Managers Eastern Ontario,
SUN LIFE BUILDING,
OTTAWA

EVERYBODY NEEDS

—A—

Business Education,

and the college that stands for the Highest Efficiency in Commercial Education is the

Willis Business College

of Ottawa.

It provides the best facilities and most highly qualified teaching staff in Canada. Graduates assisted to positions.

Send for free catalogue.

S. T. WILLIS, Principal,
Corner Bank and Albert Streets,
Ottawa.

UNION BANK

OF CANADA

Savings Bank Department.

Deposits of $1.00 and upwards received. Interest credited

Four Times Annually.

At all branches in Ontario East of Fort William.

Winchester Branch. R. F. BLAIR, Manager.

Crysler Branch. J. E. J. ASTON, Manager.

WANTED !

A thoroughly competent stenographer. Employment pleasant. Good salary.

Are You Trained to Take the Above Position.

If Not Write at Once to the

Brockville Business College.

W. H SHAW, President. W. T. ROGERS, Principal

N.B. New Term just opened. Students are allowed to enroll at any time.

JAMES CURRIE

LICENSED Auctioneer for the Counties of Stormont, Dundas, Prescott and Russell. Phone No. 16.

CRYSLER, P. O.

S. A. CRAMER, LICENSED AUCTIONEER

For Dundas County and Township of Finch

ADDRESS

CHESTERVILLE P. O.

Phone McCloskey House.

THOS. H. DUNN,

Civil Engineer and Ontario Land Surveyor.

Municipal Engineering, including the preparation of plans and estimates for bridges, sidewalks, drains, sewers etc.

Prompt attention given to drainage.

Office in Sweet's block over Union Bank, Winchester.

NOTICE

To the General Public

Having an agency for the ROYAL FIRE INSURANCE CO., England

respectfully solicit a share of your patronage.

H. KEARNS. - - Chesterville.

The provincial government has decided to establish a new judicial district in northern Ontario, with the town of Sudbury as a center.

Obituary.

It is our sad duty to chronicle the passing away of Mr. John McIntosh on Sunday afternoon. Deceased had been ill for some time, and although his death was not altogether unexpected, the news came as a great shock to his many relatives and friends in this community. His affliction was heart trouble. On Friday of last week the worst came. In the forenoon he was able to shave himself and be about, and in the afternoon he was severely stricken and gradually he kept sinking until the end came. Mr. McIntosh had been a life-long resident of this community, being born and reared in the old home which he has departed from forever. By his death the residents of this vicinity have lost a true friend, and his family, a kind-hearted and loving parent, and the church, an honored, respected and faithful member and official. Mr. McIntosh, in religion, was a staunch Presbyterian, and has been connected with the Presbyterian church of this village for a great number of years. He has been an elder of the church, and by his faithful attendance from Sabbath to Sabbath, showed his Christian fortitude and devotion towards the sacred teachings of his Heavenly Master. Deceased was of a kind and amiable disposition, sympathetic and unassuming and respected by all who knew him, for his genuine qualities and qualities won for him an abiding place in the esteem of a wide circle of friends. Mr McIntosh is survived by his wife and five sons and three daughters, who were all at his bedside when his spirit fled into the great beyond. Those who are still at home are Edgar, Aden, John and Miss Florence; Angus, just west of our village, Isaac, to the north; Mrs. P. D. Strader, of the village; and Mrs. Dr. J. Dickey, of Newington. Mrs. Jas. Cook, (nee Miss Mina McIntosh) whose departure from this world but a few months ago, was also a daughter of the deceased. Mr. McIntosh is also survived by one brother, Mr. Peter McIntosh, who resides just north of the village; also three sisters, Mrs Levi Barkley, of Toronto; Mrs. Herbert Empey, of Winchester; and Mrs. H. H. Barkley, of this vicinity. The funeral took place on Tuesday afternoon at 2 o'clock from his late residence to the Presbyterian church, North Williamsburg, and Rev. Robt. Lundy officiated, assisted by Rev. Cameron, of Morrisburg, and Rev. W. McIlroy, of Ottawa, former pastor of this place. The remains were placed in the vault. Deceased was in his 65th year. We extend our heartfelt sympathy to the bereaved family in their time of sorrow, which God in his infinite wisdom, has seen fit to remove from the family circle, a loving husband and kind father.—Morrisburg Leader.

Mr. Chas. Armstrong of Havelock, has been left a legacy of about $15,000. The money was willed him by a sister. Other sisters and brothers of Mr. Armstrong are left about $30,00 among them. The estate of the deceased lady was situated near Edinburg, Scotland.

Farm to Rent.

THE west half of Lot No. 17, in the 1st con. of the Township of Winchester, containing 100 acres. About 65 acres clear, remainder good pasture. Windmill, house and stable for 15 cows. Apply to

MICHAEL MOORE, Chesterville.

A Grand Stock Farm for Sale.

CONTAINING 100 Acres, in lot 21, in the 4th Concession of Russell Township. All under good cultivation. Good brick house and out-buildings. One acre of orchard, and three good never-failing wells, with windmill on one. This is known as the "Hillside" farm and may be better known to some as the Eadie homestead, and is especially a good stock farm. The farm is situated about 4½ miles from Russell Station and 3 miles from Vars. For particulars apply to

A. G. EADIE. On the Premises, Vars, P. O.

For Sale.

HOUSE and Lot in the Village of Chesterville, on Main Street, south of the river. Good stable, carriage house, good well, woodshed, frame house and kitchen. Also some household furniture for sale. Apply at once if you want a bargain.

W. MARQUETTE, Chesterville.

COBALT SHARES.

I HAVE FOR SALE

1000 Shares of Cobalt Lake Stock

At 85c.

Same price as asked on Montreal and Toronto Exchanges.

FOSTER,
SILVER QUEEN,
SILVER LEAF,

Are recommended as a mining investment.

Any of these Stocks can be bought from

C. W. Casselman.

LOCAL AND DISTRICT NEWS.

Rev. A. E. Runnells visited Renfrew this week to get ideas for the new church.

Whittaker the Opt ician, will be at Chesterville on Mar. 13th, and Finch on Mar. 14th.

Mr. Guy Casselman of Morrisburg, died at his home there on Saturday last and was buried on Monday.

The special services in the Methodist Church have closed, about sixty signifying a desire to live a christian life.

The hockey club intend holding a box social and euchre party in the town hall on Monday evening next, Feb 18th, See posters for particulars.

The Chesterville orchestra, composed of Messrs. Wm. Saucier, Eugene McMillan and Chas. Millea, furnished music at an assembly held at Avonmore Monday evening.

A very successful euchre party was given by the C. M. B. A. in the town hall on Friday evening last. Quite a large crowd was present and a pleasant evening spent. The lodge rooms were used for the euchre partry and the town Hall for the dancing. The Chesterville Orchestra supplied the music.

Mrs. John Purvis of Felton has commenced an action against Mr. Alex. McDonald of the Bowen House Winchester, for $1,000 damages in connection with the death of her husband some weeks ago. Messrs. Fripp and McGee of Ottawa are acting for the plaintiff.

Mr. J. C. Simser's many friends in this district will be pleased to know that the International Harvester Company have found out his ability as an agent, and have appointed him as blockman for the St. Lawrence district. We still think there is something better for him in the near future.

Mr. Michael Moore of this place, has purchased from Messrs. Hamilton and Hawthorne of Simcoe, Ont., a fine specimen of a Percheron Stallion, directly imported from France. Mr. Moore is to be congratulated on the purchase of this fine specimen of horse flesh and no doubt the farmers of this district will appreciate his efforts and look this fine animal over before making further arrangements. This Percheron weighs 1750 lbs.

The Late Dr. Harkness.

The passing away of one of the best known and most highly esteemed citizens of Lancaster, Dr. Andrew Harkness, who succumbed to an attack of pneumonia on Wednesday of last week, was a shock to the entire community. For some weeks the deceased had not been up to his usual standard of health. Not until a few days ago had the disease which occasioned his demise developed. Several physicians were in attendance and everything possible was done to bring him through the crisis but without avail. The deceased was the youngest son of the late John Harkness of Irena, Dundas county, where he was born 62 years ago. He was a graduate of McGill University and established a record not equalled by any student in 25 years. In honor of such a record a tablet was hung on the walls of the College. He took up the practice of his profession in Lancaster about the year 1868. He was an expert surgeon and his advice in matters pertaining to medical science was recognized by his professional confreres to be the very best. He was a moving spirit in all that pertained to the general welfare of the community, an ardent supporter of all the popular athletic sports and an enthusiastic student of horticulture. In religion he was a Presbyterian and in politics a staunch supporter of the Conservative party. He was twice married, first to Miss Hattie Graham of Iroquois, and after her demise to the present Mrs. Harkness. nee Janet Ross of Bainsville, who with her two sons and two daughters survive him. The sons are John R. Harkness and Andrew Dunbar Harkness of the Bell Telephone Company, and the daughters are Mrs. L. E. Bailey of Cornwall, and Miss B. Harkness of Lancaster. The deep sympathy of a host of friends is extended to each and all of the bereaved at this time. The funeral took place on Saturday morning. The remains were interred at Irena.

To stop a cold with "Preventics" is safer to let it run and cure it aftewards. Taken at the "sneeze stage" Preventics will head off all colds and Grippe, and perhaps save you from bronchitis. Preventics will head off all colds or grippe, and perhaps save you from pnuemonia or bronchitis. Preventics are little toothsome candy cold cure tablets selling in 5 cent and 25c boxes. If you are chilly, if you begin to sneeze, try preventics. They will surely check the cold, and please you. Sold by Walter G. Bolster.

Farm Labourers and Domestics.

I have been appointed by the Dominion Government to place Immigrants from the United Kingdom in positions as farm labourers or domestic servants in this vicinity. Any person requiring such help should notify me by letter stating fully the kind of help required, when wanted and wages offered. The numbers arriving may not be sufficient to supply all requests, but every effort will be made to provide each with help required.

Wesley Ha
Canad
E
CHESTERVILLE, C

The Molsons Bank

Incorporated A.D., 1855.

Capital paid up - - - $3,000,000.
Reserve Fund - - - - $3,000,000.
Total Assets over - - $31,900,000.

SAVINGS BANK DEPARTMENT.

Hereafter interest will be paid or compounded

FOUR TIMES A YEAR

on all Accounts in this Departmen

A General Banking Business transacted.

H. P. DUNBAR EVANS, Manager.
CHESTERVILLE BRANCH.

PERSONAL.

Mr. C. T. Smith of Maxville, was in town Monday.

Mr. Jas. Hughes is slowly recovering from his severe illness.

Nurse Watson of Winchester, is looking after Arthur Shaw.

Mr. J. C. Casselmam is confined to his house through sickness.

Miss Claire Casselman left last week for Montreal to take in the millinery openings.

Mrs. Patrick Hughes has been confinned to her bed through sickness for the past month and is still very ill.

Messrs. C. W. Casselman and J. T. Kearns left lase evening for Toronto, in connection with a mining deal in the Cobalt district.

Miss Emma Graham of Cornwall, Miss Olive Mackay of Finch, and Miss Belle McEwen of Grantley, are visiting Miss Lettie Durant of the Boyne.

The Late G. B. Morrison.

General regret was expressed in Shawville and vicinity over the recent death of Geo. B. Morrison, who passed away on Saturday, Feb. 2, after a brief illness, in fact before many of his friends had even heard that he was ill. The late Mr. Morrison, who was but thirty years old, was a popular young man and as merchant and postmaster at McKee station was widely known. Deceased had been honored with a position of public trust as secretary treasurer of the Bristol school board, in fraternal circles he was a member of the Independent Order of Foresters, and also of the A. F. and A. M. He was buried with Masonic honors on the Monday after his death at Norway Bay cemetery, the funeral procession being one of the largest seen in the neighborhood for years. The funeral service was conducted by Rev. A. G. Robb of Bristol, and Rev. A. Ormiston of Shawville.

The late Mr. Morrison leaves three brothers, Dr. A. S. Morrison, of Chesterville, and John and David Morrison of McKee's station, and six sisters, Mrs. McKenzie of Honolulu, Hawaian Islands; Mrs. McKinstry of Manitoba: Mrs. Deveny of 71 Willow avenue. Ottawa, and Jean, Belia and Annie at home.

Address and Presentation.

On Friday night a number of representative citizens assembled in the dining room of the McCloskey House to bid farewell to Mr. A. M. Fulton on the eve of his departure for Lindsay, where he has entered into partnership with the leading legal firm of [illegible]. After discussing the good things provided by mine host McCl[illegible] inner man, Mr. Fulton was [illegible] with an address and a pearl handled gold mounted parasol for Mrs. F[illegible] and a beautifully chased gold headed walking stick for himself, accompanied by the following address, to which he replied in a happy manner. Addresses were delivered by several gentlemen and toasts were given and responded to. Reeve Huxtable acted as chairman, and Mr. W. B. Lawson read the address and made the presentation. The proceedings were brought to a close by the singing of "Auld Lang Syne"

TO MR. A. M. FULTON, B.A.,

Dear Sir,—On this the eve of your departure from our midst to assume greater responsibilities in a larger sphere, where we are sure your mental activities will find a wider scope and enable you to rise more rapidly in the profession to which you have devoted your life, we feel that we cannot allow you to leave without giving some tangible expression of our appreciation of your sterling qualities as a man and fellow citizen.

During the years you have been one of us, we have learned to value you for your manly good qualities, your corageous stand for the right, and willingness to assist in any project that would tend to the progress of our [illegible]

In losing you and your estimable family we feel that we are indeed losing valuable citizens whose places will be hard to fill.

As a slight token of our ar[illegible] Fulton and yourself, we ask [illegible] parasol and cane and sincer[illegible] may both be long spared to [illegible] that their possession will [illegible] recollections long years [illegible]

Wishing you and yo[illegible] this life and an e[illegible] is over, we sa[illegible]

Train Wrecked.

There was a bad wreck on the C. P. R. last Thursday at Central Ontario Junction. A beef train coming east was derailed and sixteen cars of dressed beef were turned topsy turvy and the contents scattered along the track. It made bad work of the track and traffic all day. The passengers on the east bound train due there at 5 o'clock that morning were transferred and arrived here at noon. A broken axle is said to be responsible for the wreck.

Anna D. Hanes Dead.

On the evening of Feb. 5th, there passed away at the residence of her daughter, Mrs Ira J. Cramer, Aultsville, Mrs. Anna D. Hanes, relict of the late Charles Hanes.

The late Mrs. Hanes was formerly Miss Snider, of East Williamsburg, making her home with her late uncle, Eli Cook, and was born June 4, 1835. Deceased is survived by three sisters and two brothers, namely, Mrs. C. A. VanAllen and Mrs. C. A. Hanes, Osnabrcuk Centre, and Mrs. Wellwood, Boston, Mass.; Charles Snider, of New Hampshire, and David Snider, of Michigan, and four children, viz., Mrs. James A. Sangster, Bainsville; Mrs. M. H. Sproule and Mr. Frank Hanes, Greene, Iowa; Mrs. Ira J. Cramer Aultsville.

The funeral services were held in the Methodist church, Aultsville.

Winchester Township Council.

A regular m[illegible]g of the Winchester township Council was held here on Saturday last.

Members all present.

Moved by J. W. Bogart, seconded by Patrick Kirby, that the minutes just read be amended by changing the name Jas. Casselman for Samuel Reveller for treasurer; also changing the name of John Jamieson for Dan Masterson as assessor, and that the said minutes so amended be adopted and signed by the Reeve;—Carried.

Moved by Wm. Clark, seconded by J. W. Bogart, that all communications in the Clerk's hands be read;—Carried.

Moved by J. W. Bogart, seconded by Patrick Kirby, that this council appoint Edward McDonald to take Melia Labutna to St. Paul's home at Cornwall;—Carried.

Moved by William Clark, seconded by Patrick Kirby, that this council adjourn to meet at Winchester, on Saturd[illegible]

New [illegible]

Hon. John [illegible] elected pres[illegible] terday, to fill [illegible] death of the la[illegible]

McINTO[illegible] on Feb. [illegible] of Mr[illegible] Mr[illegible]

TERRORIST KILLED GOVERNOR

He Also Shot Three Others, Then Killed Himself

A despatch from Penza, Russia, says: S A. Alexandrovsky, Governor of Penza, was shot and killed by a young man as he was leaving the theatre on Thursday night. In attempting to escape, the assassin also killed the assistant Chief of Police and a policeman and wounded the manager of the theatre. The Terrorist then shot himself and died in a hospital. The assassin was not identified. The bullets which he used subsequently were discovered to be poisoned.

M. Alexandrovsky, who was well known as chief commissioner of the Red Cross in the field during the war between Russia and Japan, had just stepped out of the door of the theatre when a youth pushed his way through the crowd and shot the Governor in the neck. He fell dead on the spot. When the assistant chief of police, who was standing near the door of the theatre, tried to draw his revolver, he was shot dead by the Terrorist. Seeing that it was impossible to get through the crowds outside the building, the murderer dashed into the theatre, firing wildly. The manager attempted to grapple with the murderer, who fired at him, but missed, and killed a policeman who was in the line of fire. In a second attempt to catch the assassin, the manager was severely wounded. The Terrorist fled through what he evidently believed to be one of the exits, but found himself in the ladies' cloak room. An attendant, realizing the situation, pointed to the stairs as a means of egress, and so soon as the assassin disappeared, the attendant locked the door behind him. The stairs, however, only led to a loft, and the murderer subsequently was found there unconscious from a bullet wound from which he died later in the hospital.

LEADING MARKETS

BREADSTUFFS.

Toronto, Feb. 12.—Wheat—Ontario — No. 2 white winter, 70½c to 71½c; No. 2 red, 70c to 71½c; No. 2 mixed 70c outside.

Manitoba—No. 1 hard, 85c; No. 1 northern, 84c; No. 2 northern, nominally 82c lake ports.

Oats—No. 2 white, 39½c to 40c, Toronto; No. 2 mixed, 38½c to 39½c.

Peas—80c to 81c outside.

Corn—No. 3 yellow, American, 51½c to 52c, outside; Ontario, 43c to 44c, basis Chatham freights.

Buckwheat—52c to 53c.

Rye—69c to 70c.

Barley—No. 2, 51c to 52c; No. 3 extra, 49c to 50c.

Flour—Ontario, 90 per cent. patents, $2.65 asked, $2.63 bid; Manitoba, first patents, $4.50; seconds, $4; bakers', $3.90.

Bran—Nominally $21 bid locally.

Shorts—$19 to $20.

COUNTRY PRODUCE.

Butter—There is little change in the condition of the market.

Creamery, prints	26c to 27c
do solids	23c to 24c
Dairy prints	21c to 23c
do tubs	19c to 21c

Cheese—13½c for large and 14c for twins.

Eggs—New laid, 28c to 29c; select, 25c to 26c; storage, 24c; limed, 22c.

Poultry—The market is very quiet, with practically no change in prices.

Chickens, fresh-killed	10c to 12c
Inferior, frozen stock	8c to 00c
Fowl	8c to 00c
Ducks	10c to 12c
Geese	10c to 11c
Turkeys	11c to 12c

Honey—Firm at 11c to 12c per pound for pails and $2 to $2.50 for combs.

Beans—$1.55 to $1.60 for hand-picked, and primes $1.40 to $1.45.

Potatoes—Ontario are quiet at 70c to 75c per bag; eastern, 75c to 80c, in car lots here.

Baled Hay—Prices are generally weak at $11 to $11.50 for No. 1 timothy and $8.50 to $9 for No. 2, in car lots, on track here.

Straw—$7 to $7.50 in car lots, on track here.

MONTREAL MARKETS.

Montreal, Feb. 12.—Buckwheat — 56c to 56½c per bushel.

Corn—American No. 2 yellow, 55c; No. 3 mixed, 65c ex-store.

Oats—On spot, No. 2 white, 52½c; No. 3 white, 41½c to 42c; No. 4, 40½c to 41c per bushel ex-store.

Peas—Boiling peas, $1 in carload lots, $1.10 in jobbing lots.

Flour—Manitoba spring wheat, $4.25 to $4.60; strong bakers', $3.90 to $4.10; winter wheat patents, $4.10 to $4.25.

Provisions—Barrels short cut mess, $22 to $23.50; half barrels, $11.75 to $12.50; clear fat back, $21 to $24.50; long cut heavy mess, $20.50 to $22; half barrels, do., $10.75 to $11.50; dry salted long clear bacon, 12c to 12½c; barrels $[illegible]2.50; half barrels [illegible]avy mess [illegible]4.75; [illegible] to [illegible] 22c; [illegible] Receipts [illegible]ges.

Cheese—October make is still quoted at 13½c and 13¾c. Receipts this morning were nil.

Eggs—New laid, 30c; selected stock, 26c to 26½c; No. 1 cold storage, 21c to 22c; limed, 21c.

BUFFALO MARKET.

Buffalo, Feb. 12 — Flour — Steady. Wheat—Spring firm; No. 1 Northern, 89½c. Corn—Firm; No. 2 yellow, 50½c; No. 2 white, 51½c. Oats—Strong; No. 2 white, 44½c; No. 2 mixed, 42½c.

NEW YORK WHEAT MARKET.

New York, Feb. 12.—Spot strong; No. 2 red ,83⅝c elevator; No, 2 red, 85⅛c f.o.b. afloat; No. 1 northern Duluth, 92⅜c f.o.b. afloat; No. 2 hard winter, 88⅛c f.o.b. afloat.

CATTLE MARKET.

Toronto, Feb. 12.—It was the same old story, "Good cattle will bring the price, but poor stuff is off." The trouble is that the cattle being received now are practically all inferior. There are, of course, exceptions, and the prices paid for them give one an idea of what really choice cattle will bring.

Export cattle were firm and moderately active. One extra choice load of 1,360 lbs. sold at $5.35, but the most of the cattle sold came in the light exporter class, selling from $4.65 to $4.90. One heavy export bull sold at $4.25.

Butcher cattle were easier to-day, but this was principally due to the quality of the stuff on the market. Choice cattle continue in demand.

Stockers and feeders show little improvement. A few cattle were bought for the distilleries, but trade is limited to odds and ends. Prices, however, continue firm.

Milch cows are steady, with a fair demand for choice.

Calves are steady and unchanged.

Sheep are steady to firm. Common lambs are slow, and grain-fed steady.

Hogs are steady and unchanged at $6.85, fed and watered.

RAILWAY INQUIRY ASKED.

Winnipeg Board of Trade Holds an Indignation Meeting.

A despatch from Winnipeg says: An indignation meeting of the Winnipeg Board of Trade was held on Wednesday afternoon, when Mayor Ashdown asked that the Federal Government be requested to take over all Western railway lines. The Mayor said the time had passed for dealing with the railroads. They handled ten million bushels of grain less this season than they did the previous year, and should have allowed for this increase in business. He charged the transportation companies with filling their own coffers while neglecting the country. The Board eventually moved a strong resolution to the effect that the Dominion Government be urged to take immediate steps to investigate the car and motive power shortage.

The Canadian Northern Railway is now refusing freight west, in the last report, and of thirty cars ordered by the city from the C.P.R. Jan. 15, not one has yet been delivered.

D. W. Bole, M.P. for Winnipeg, is asking if the stories in the press regarding the fuel shortage are correct, and the Mayor has replied that Winnipeg is liv[illegible]om hand to mouth as regards

[illegible]e Prussian Government has author[illegible]ed the establishment of a lottery to provide funds for experimenting in aerial navigation.

A Chinese rebel leader living at Tokio is organizing a revolution, which, he claims, will result within three years in the fall of the Manchu dynasty.

[illegible]AVE CHEESE AWAY

[illegible]s "Brockville," But Message Was From New York.

[illegible]: The [illegible] A. [illegible]d

the fraudulent exporter selling New York State cheese as Brockville's. The cheese from which the bottle was taken [illegible]as branded, "Brockville, registered No. [illegible]0, Dairy Act, 1897, Canada," and the [illegible]s as follows: "When you receive [illegible]ease reply and tell me how you [illegible]uncle's cheese. Address Miss D. [illegible]Clary, Pulaski, N.Y.S."

[illegible]ckville Cheese Board will [illegible] matter up promptly, and [illegible] that a cheese pur[illegible]ckville

MUNICIPAL FUEL DEPOTS.

Authorized by Act of the Manitoba Legislature.

A despatch from Winnipeg says: The equipment of the C. N. R. was again a matter of debate in the Legislature on Monday afternoon, and a clause was added to the company's guarantee that grants the Provincial Railway Commissioner power to order the company to increase its rolling stock in keeping with the public requirements.

The Legislature also without dissenting has decided to accept the suggestion of the Grain Growers' Association that the municipal act be amended by a clause empowering the municipalities to operate coal and fuel depots. A two-third vote of the ratepayers will be required to authorize any Council to embark in such an enterprise.

SHERIFF OF HALDIMAND DEAD.

Went Into His Office on Way Home and Fell Dying on the Floor.

A despatch from Cayuga says: Robert H. Davis, sheriff of Haldimand, expired suddenly at the Court House on Monday evening about 5.30. He was in his office on Monday as usual, and, when returning into his office at the Court House before going home, he suddenly fell to the floor and passed away in a few minutes. Deceased had been sheriff of Haldimand for nearly 30 years. Previous to his appointment he practised medicine in York, about six miles from here. He was one of the early settlers of Haldimand. He always took an active interest in the militia, being a veteran of the Fenian Raid, and was for many years colonel of the 37th Battalion. He was 79 years of age.

$35,000 FIRE IN BRANTFORD.

Beekeeping and Wood Departments of Large Factory are Destroyed.

A despatch from Brantford says: What might have been one of the most severe fires in the history of Brantford occurred at 5 o'clock on Monday morning in the beekeeping department of the large factory of Goold, Shapley and Muir. It started from a small engine in the steam-heating plant. By the efforts of the fire department, assisted by some 200 employes of the company, the fire was confined to the beekeeping and wood departments, the main portion of the factory, with its expensive machinery, being saved. The total loss is $35,000.

LOST HIS WAY.

Dr. Flood Was Frozen to Death Near Fort Churchill.

A despatch from Winnipeg says: W. Beach, Hudson's Bay officer at Fort Churchill, arrived in the city on Monday night after a terrible overland trip from the bay, occupying 39 days. He brings the first intelligence of the sad death of Dr. Flood, a surgeon in the Northwest Mounted Police detachment at Fort Churchill, under command of Colonel Moodie. Dr. Flood was frozen to death about 12 miles from the fort on November 30 last. He was a young man who had only arrived shortly before that time on the Adventure and lost his way while out hunting. Mr. Beach was one of the search party which found the body, and brings the official intelligence for the Government.

ONCE A MILLIONAIRE'S WIFE.

Died Saturday of Alcoholism in Winnipeg Police Cell.

A despatch from Winnipeg says: A Coroner's jury on Monday night investigated the death of Nellie Padden, a somewhat notorious character, who died in a cell at the police station Saturday night. They returned a verdict to the effect that death had been due to alcoholism. Nellie Padden was a favorite star here in a stock company at the old Princess Theatre, was a magnificent singer in her palmy days, and the devoted wife of a Minneapolis millionaire.

RECEIPTS FROM ESTATES.

Provinces Netted $21,000 in Succession Duties in January.

A despatch from Toronto says: The gross receipts of the Provincial Treasury from succession duties for the month of January were $21,000. In the same month of 1906 the province collected $25,000 on the devolution of estates.

LOST HIS LIFE ON PRAIRIE.

Railroad Contractor Frozen to Death Near Medora, Man.

A despatch from Medora, Manitoba, says: James Walton, a railroad contractor, was frozen to death near here while lost on the prairie during the early part of last week. He has no relatives in Canada.

EXPLOSION AT WOOLWICH.

Most of the Windows in the Town Broken.

A despatch from London says: At 3.30 o'clock Monday morning a violent explosion occurred in the chemical research department of the Woolwich Arsenal. Most of the windows of the houses in the town were broken. No lives were lost so far as is known. The building was completely wrecked.

CHINOOK AVERTS RUIN.

Cattle in Alberta Now Have Easy Access to the Grass.

A despatch from Medicine Hat, Alta., says: The Chinook on Wednesday raised the temperature 90 degrees in a [illegible] hours, and, as a result, the hills are [illegible] snow and the cattle have easy [illegible] to grass. Ranchers regard the [illegible]n as saved.

STATIONERY ENGINEERS.

The Measure of Last Session is to be Amended.

A despatch from Toronto says: It is understood that a measure will be introduced by the Government during the present session of the Legislature amending in several important particulars the stationery engineers' act of last session. This provides in effect that those in charge of engines of over fifty horsepower must have a certificate of competency issued by the board of examiners consisting of twelve persons appointed by the Lieutenant-Governor in Council. Engineers having certificates from the Ontario Association of Engineers or in charge of a steam plant coming under the provisions of this act, or who have had two years' experience in the operation of such plant, are qualified to receive from the Board of Examiners a certificate of competency if they apply for such before July 1, when the act comes into effect, and supply sufficient evidence of good character and pay the prescribed fee.

The most important of the changes to be made, it is said, provide for a reduction in the membership of the Board of Examiners to five, for the greater control by the Government in the fixing of the annual fee to be paid by engineers and in framing regulations which engineers must obey, and the consequent curtailing of the powers of the Board of Examiners in both these matters.

INCREASE OF REVENUE.

Advance of $6,403,875 Over the Same Period Last Year.

A despatch from Ottawa says: The statement of revenue and expenditure shows a revenue of $50,658,693, compared with $44,254,818 for the same time last year, an increase of $6,403,875. The expenditure for the same period was $33,327,361, a decrease of about $600,000 compared with the same time last year, or a betterment of over $7,000,000. There was, however, an increase of over $1,500,000 in the capital account.

WRECK OF N. Y. CENTRAL.

Adirondack and Montreal Express Sideswiped Freight.

A despatch from Ossining, N. Y., says: The engineer and fireman of the Adirondack and Montreal express on the New York Central Railroad were killed and five other persons, four of them passengers, were injured when the express, northbound, "sideswiped" a freight engine a mile south of this village on Friday night. The dead are:—Wm. Kirk, engineer; James Armitage, fireman. Both men were buried in the wreckage, and it was some time before their bodies were recovered. None of the passengers were dangerously injured though two sustained injuries necessitating their removal to a hospital here.

SIR HOWARD RUSSELL DEAD.

Veteran War Correspondent Succumbs at 86 Years of Age.

A despatch from London says: Sir Howard Wm. Russell, editor of the Army and Navy Gazette, is dead. He was eighty-six years of age. He was a famous war correspondent, and in that capacity served the London Times at the Battle of Bull Run.

TO REPATRIATE EXILES.

Australia Will Help Workingmen Stranded in South Africa.

A despatch from London says: The Chronicle's Melbourne correspondent says the Commonwealth and State Governments are negotiating a scheme to repatriate Australian workmen stranded in South Africa.

CZAR CONFIRMS SENTENCE.

Court-Martial Finding on Nebogatoff and Other Officers Approved.

A despatch from St. Petersburg says: The Emperor has confirmed the sentences passed by the court-martial on Admiral Nebogatoff and other naval officers who participated in the Battle of the Sea of Japan.

TRAIN BURNED AT BELLEVILLE.

Twenty-Five Freight Cars, With Contents, Were Destroyed.

A despatch from Belleville, Ont., says: At a late hour Friday night fire broke out among some loaded G. T. R. cars which formed part of a train that was eastward bound. The train was upon a side track in the company's yard, about a mile east of the station. Before the flames could be checked, some 25 cars, with their contents, were destroyed. The flames spread very rapidly, owing to the fact that one of the cars contained a tank laden with oil, and the latter caught fire, sending burning oil in all directions. The local fire brigade were called out and rendered some assistance by the burning cars being shunted up near a hydrant. The cars destroyed were laden with grain, apples, and general merchandise. The loss at the very least will be $30,000. The fire is said to have been caused by an explosion in one of the cars.

THE OIL KING'S GIFT.

Rockefeller Gives $32,000,000 to General Education.

A despatch from New York says: Thirty-two million dollars' worth of income-bearing securities is given by John D. Rockefeller to the General Educational Board. When it assembled for a special meeting in this city late on Thursday the benefaction was announced by Mr. Rockefeller's son, John D. Rockefeller, jun. The donation is for general education throughout the country. It is the largest single benefaction for such purpose ever known. Mr. Rockefeller had previously given the board $11,000,000 for the same work.

POLICEMAN'S BRAVE RESCUE

Woman and Child Taken From Burning Building in Montreal.

A despatch from Montreal says: Constable French rescued a woman and child from a burning building early on Wednesday morning on St. Catherine Street east. He noticed the fire and sent in an alarm, and then started to rouse the occupants of the house. They turned out in their night clothes, but after a short time the woman and child were missed. By this time the house was a mass of flames, but Constable French dashed into the burning building and up the dark, smoke-stifling stairway. The house was strange to him, and the darkness was intensified by smoke from the burning building below. He hurriedly groped his way about, and presently in one of the rooms stumbled over those whom he sought. The woman and child had fallen to the floor, overcome by the fumes of the fire, while endeavoring to make their escape. The constable gathered them up, and a moment later they were safe on the sidewalk, where the keen morning air quickly restored them to consciousness. Damage to the building was not very great, as the firemen succeeded in extinguishing the flames shortly after the rescue.

RIOTERS BURNED TO DEATH.

Disturbances in Japanese Mines Instigated by Socialists.

A despatch from Tokio says: Troops have been despatched to suppress the rioting on the part of miners employed in one of the copper mines in the Ashio district, where on Wednesday, being dissatisfied with the manner in which they were treated by the mine owners and officials, the miners made an attack upon the property, using dynamite freely. Fifteen rioters were burned to death in a storehouse, which they had plundered for provisions and liquor, and which they set fire to while intoxicated. The disturbances were instigated by Socialists, whose leader has been arrested.

A TRAVELLER'S VIEW.

Situation in the West Serious—People Flocking to Hotels.

Winnipeg, Feb. 7.—A Toronto traveller is in the city, returning from a trip west. He takes a serious view of the situation. Every hotel between Winnipeg and Regina, he says, is filled to overflowing and beds are being improvised in every hole and corner. Many of these people tell harrowing and heart-rending tales. There are whispers that the full tragedy of the present winter will only be known when the thaw comes and the snow gives up its dead.

WILL RUN AT SPEED.

Dreadnought to Steam 17 Knots From Gibraltar to Trinidad.

A despatch from London says: It is officially reported that the battleship Dreadnought, which is on her way from Gibraltar to the Island of Trinidad, will maintain a speed of 17 knots for the entire distance. Her machinery is in prime condition and she carries sufficient fuel to carry her a thousand miles at the same speed.

HIS WHOLE FAMILY FROZEN.

Western Settler Who Got Drunk Found Them Dead on Return.

A despatch from Winnipeg says: Arthur Congdon, wholesale merchant, Winnipeg, has received word from a merchant at Alameda, that a German settler's wife and five children were found frozen to death a few days ago in their farm house north of Bienfait. The farmer had gone into the village to get fuel; there was no difficulty in securing fuel there, but he went to Estevan, where he became the worse for liquor, and on arriving home, three days later, discovered that every member of his family had perished, being without fuel.

SIX FROZEN TO DEATH.

Party of Wood Choppers Lost Near Darwin, Manitoba.

A despatch from Winnipeg says: A report reached the city on Friday night to the effect that six wood choppers in the vicinity of Darwin, which is on the border between Manitoba and Ontario, were frozen to death a few days ago, having lost their way in the woods. Three of the men were Davis, Schultz and Graining. The first-named leaves relatives here.

IN DEPOT WITH THROAT CUT.

Kenora Man Lying in Smoking Room at Montreal.

A despatch from Montreal says: A sensation was caused at an early hour on Thursday morning in the Windsor Street Station by the finding in the smoking-room of a man with his throat badly cut. It was thought at first that an attempt had been made to murder him, but his possessions were found to be untouched, and it was decided that he had tried to commit suicide. At the hospital it was found that, while his throat was badly cut, his jugular vein had not been pierced, and there were hopes for his life. The man's name was discovered to be Oscar Sundstrain, of Kenora, Ont., as was shown by a cheque found in his pocket for 5,125 Finnish marks, as well as a promissory note for $50 and $3 in silver. He had also a return ticket from Montreal to Kenora. The Finnish marks would represent over $1,000 in Canadian currency. Sundstrain seems to be about 35 years of age. There is no clue as to the cause of the deed, nor could the knife with which it was done be discovered. The police are working on the case

NO FEAR OF ANARCHISTS.

King Edward Went About Freely in Paris Unattended.

A despatch from Paris says: The mightiest Sovereign in Christendom walking about unattended and with no more fear of Anarchists than of ghosts was the spectacle the Parisians have had during the past few days. King Edward and Queen Alexandra during their stay here mingled freely with the public and were freely received with the most hearty expressions of welcome. They visited the leading theatres, and during the entr'actes King Edward walked about in the lobbies smoking his cigarette like any ordinary spectator. Nowhere was the slightest attempt at mobbing or staring. After bowing and showing discreet marks of deference, those present stood aside, treating the King as one of themselves. There were no signs of obtrusive curiosity. The King and Queen have delighted and tickled the vanity of Parisians by thus mingling with them like private individuals, and the Parisians, by their tactful politeness, have in turn won the hearts of King Edward and of Queen Alexandra.

COST OF PUBLIC HEALTH.

Urban Companies Spend Thirty-Two Cents Per Head.

A despatch from Toronto says: Aside from the extraordinary expenditure of $26,000 at Fort William as a result of the typhoid fever epidemic, the cost of maintaining health in the 497 urban municipalities of this Province was only thirty-two cents for each inhabitant. This fact was brought out on Wednesday afternoon at the quarterly meeting of the Provincial Board of Health. Dr. C. A. Hodgetts, chief health officer of the Province, reported that the expenditure of 497 urban municipalities had been $60,040, of which $26,000 was spent at Fort William. A motion was passed drawing the attention of the Minister of the department to the matter of pollution of the Muskoka Lakes and pointing out the necessity for immediate steps to maintain the purity of the waters of the summer resorts of the Province, especially Muskoka and the Kawartha Lakes.

ATMOSPHERIC NITROGEN

Can Be Extracted By Means of Electricity Says Prof. Saunders.

A despatch from Ottawa says: The progress of agriculture in Canada and the practical results obtained by the extension of the experimental farm system formed the subject of an address by Professor Wm. Saunders, Director of Government Experimental Farms, before the Agricultural Committee on Wednesday morning. As an illustration of the growth and importance of experimental work Professor Saunders stated that in 1890 his correspondence amounted to about eight thousand letters in the course of the year, while for the past seven years the average had been 68,797 letters. In 1887 the number of seed samples distributed amounted to 1,149, while last year the total was 43,885. Contrasting the wheat production of the various countries, he pointed out that Great Britain came first with 30.95 bushels to the acre, and Germany second with 28.25 bushels. Canada was well up, the average for Ontario being 18.92 bushels per acre, Manitoba 18.45 per acre, and the Northwest 9.13 per acre. Experiments with Canadian Red Fife wheat in England had been lately carried out, and proved remarkably successful. With regard to spring wheats Professor Saunders said that while goose wheat had proved eminently successful in certain localities, he could not advise Canadian farmers to plant it generally. Referring to recent experiments made by Sir William Crookes with a view of extracting by means of electricity nitrogen from air, to be used as a fertilizer, Professor Saunders said that when the scheme was perfected it would revolutionize agriculture. At Niagara Falls an American company had sunk a million dollars in endeavoring to establish an industry on these lines, but the cost of electricity was too high to allow the project to be successful. It seemed that if electricity could be produced for this purpose at a cost of $4 per horsepower the extraction of nitrogen from the atmosphere and the production of nitrate of lime for fertilizing could be carried out profitably. In Norway, where there were many large water-powers, a company had been established and was competing, he believed successfully, in the supply of fertilizers. The matter was an important one, as it had been estimated that the world's supply of nitric soda would run out in nineteen or twenty years, and it was necessary that something should take its place.

KING AND THE MADMAN.

Windsor Bookmaker Makes an Attempt to Shoot with the King.

A sensational incident in connection with one of the King's shooting excursions in Windsor Forest has just come to light.

A madman, armed with a gun, determined to go shooting with his Majesty the other Saturday, and proceeded into the forest, near High Standing Hill. He actually shot at some birds after the King and Prince of Wales had left the forest after the best day's sport in Windsor Park ever enjoyed.

One of his Majesty's keepers was on his way home when he heard a gun fired. He immediately went to the spot from whence the sound had come and saw a man running away. Just then a keeper on a nobleman's estate close by came up, having heard a shot. He saw a man with a gun who was about to get over a fence. He went up to him, and seeing he was a stranger, thought he had better use caution.

The keeper said—"Can I hold your gun while you get over the fence?" and the man thanked him and handed the keeper the gun. Having secured this, the keeper asked him what he was doing there, whereupon the man answered strangely. Producing a handful of gold from his pocket, he asked the keeper if he could "square" him.

The King's keeper had now come on the scene. From his actions the keepers concluded that the man was insane, and this proved to be the case. He had borrowed a gun at Slough and had told some of his friends that he was going shooting with the ...ng.

He was subsequently conveyed to an asylum. It appears that the man is a local bookmaker, who has suddenly lost his reason.

DEADLY LA GRIPPE.

Canada Again Being Ravished by an Epidemic of This Disease.

Winter after winter Canada is swept from ocean to ocean by an epidemic of la grippe, or influenza. It is one of the deadliest troubles known to our climate. It starts with a sneeze—and ends with a complication. It lays the strong man on his back; it tortures him with fever and chills; headaches and backaches. It leaves the sufferer an easy prey to pneumonia, bronchitis, consumption and other deadly diseases. You can avoid la grippe by fortifying your system with Dr. Williams' Pink Pills. You can cure its disastrous after effects with this same medicine. These pills protect you; they cure you; they up-build you; they banish all evil after effects. Dr. Williams' Pink Pills ward off all winter ailments. They cure all blood and nerve disorders. They are the greatest blood-building and nerve tonic science has yet discovered. Ask your neighbors, no matter where you live, and you will learn of someone who has been cured by Dr. Williams' Pink Pills after other medicines have failed. It is on the unbiased evidence of your neighbors that we ask you to give these pills a fair trial if you are sick or ailing. Mrs. Emma Doucet, St. Eulalie, Que., says: "Words can hardly express my gratitude for what Dr. Williams' Pink Pills have done for me. I had an attack of la grippe which left me a sufferer from headaches and pain in the stomach. I used several medicines, but found nothing to help me until I took Dr. Williams' Pink Pills. When I began them I was weak and very much run down. The pills have not only fully restored my health, but I gained in flesh while taking them. I recommend them to all sufferers."

You can get these pills from any medicine dealer or by mail at 50 cents a box or six boxes for $2.50 from the Dr. Williams' Medicine Co., Brockville, Ont.

STONE BAROMETER.

There exists a stone which is said to unfailingly foretell changes in the weather. This stone was found in Finland many years ago by an explorer, and has since been watched by scientists with great interest. It presents a white, mottled appearance in sunshine, gradually turning from grey to black as a rainstorm approaches. The stone is composed of clay, nitre and rock salt. In dry weather the salt in the stone is prominent, but when the air is filled with moisture the salt absorbs the moisture and turns black, thus forming the barometer.

Teacher: "Mary, construct a sentence with 'dogma' as subject." Mary (after careful thought): "The dogma has three puppies."

2 POWERFUL INSTANCES

OF ZAM-BUK'S WONDERFUL HEALING.

Here are two powerful instances of the varied ways in which Zam-Buk the great herbal balm, is doing good throughout the Dominion. Have you yet enjoyed its benefit?

Trodden on by a Horse—Bad Bruises.

Mr. D. Cumming, of Springmount Ont.), says: "I have proved that Zam-Buk has extraordinary merit. I was trampled on by a horse and my foot was all black and swollen. I could scarcely move it, the pain was so bad. A few applications of Zam-Buk cured the pain and removed the discoloration. The foot was soon all right again. It is a wonderful balm."

Running Sore Healed.

Mrs. S. J. Holden, of Hannah St. W., Hamilton, says: "My little girl had a running sore on her leg which defied all manner of treatment. Within a few days of trying Zam-Buk there was a distinct improvement and the wound is now completely healed. I have since used Zam-Buk for other skin diseases, etc., and find it excellent."

Zam-Buk is an all-round household balm. It is compounded from purely herbal essences, and cures eczema, ulcers, sores, chapped hands, bruises, cuts, burns, etc. It also cures rheumatism, sciatica, neuralgia, and rubbed well in over the chest in cases of cold removes the tightness and aching. All druggists and stores sell at 50c. a box, or post free from the Zam-Buk Co., Toronto, upon receipt of price. 6 boxes for $2.50.

Oxomulsion

(DR. SLOCUM'S GREAT SCIENTIFIC EMULSION OF COD LIVER OIL.)

Is the greatest food and tissue builder known. It has no equal as a cure for all wasting diseases, and throat, chest and lung troubles. It is a germ destroyer and strength producer, nourishing and restoring the vital organs. It is a perfect food and valuable medicine combined. It is pleasant to take, it is predigested and easily borne by the most delicate stomach.

Doctors Prescribe It

Many of the most prominent medical men prescribe it in their regular practice in preference to all others.

Dr. Norman Allen, of Toronto says: "As a stimulant to nutrition in wasting diseases Cod Liver Oil Emulsion is the best tissue builder. In Dr. Slocum's Oxomulsion all nauseating taste and smell are avoided, while retaining all the medicinal value of the pure oil.

Dr. Bruce L. Riordon, Physician and Surgeon to the G.T.R., says: "Some of the Cod Liver Oils on the market are valueless on account of processes to render them tasteless. Such proceedure removes the active principle of the oil. I look upon Slocum's Oxomulsion as the best, for the reason that it is made of the pure oil in the very highest state of emulsion. As an emulsion of pure Cod Liver Oil I consider Oxomulsion perfect."

Dr. T. Wylie, Grand Medical Examiner, Sons of Scotland, says; "It affords me extreme pleasure to be in a position to be able to recommend Slocum's Oxomulsion to invalids affected with consumption, scrofula, or wasting diseases of any kind. I have prescribed Oxomulsion for years with great pleasure to myself as well as comfort to my patients. I find it almost universally adapted to children and the aged with whom the digestion is feeble and the lymphatic conditions below normal."

If you need Cod Liver Oil, or are weak and run down use Oxomulsion. At all druggists at 35c and $1.00 per bottle.

BELLES ROB BAZAARS.

Revelations of Gross Frauds at Berlin, Germany.

Astonishing revelations are being made of fraud committed by society women of Berlin, Germany, who make a practice of taking a prominent part in bazaars and other charity functions.

It is shown that these "hyenas of charity," as they are called here, have not only victimized gatherings legitimately organized, but that they have been in the habit of engineering theatrical fetes, where they sold cups of coffee at $1.25 and $2.50 each, and other articles of refreshment at equally extravagant prices.

Those who were shocked by these and still more astonishing devices for obtaining money were told that everything was justifiable in the cause of charity.

Unfortunately, further revelations have made it clear that many of these nominally charitable ladies appropriated large sums of the money obtained in this way. One society belle, a prominent figure at all charitable fetes, systematically appropriated all gold coins paid to her and only handed over silver coins to the treasurer.

Recently one woman detected in the act of stealing money, was publicly assaulted at a charitable fete by a woman whose indignation carried her away. The sight of one fashionably-dressed lady whipping another gorgeously arrayed dame at an assembly attended by 2,000 persons created great excitement, and led to persistent enquiries as to the cause of the encounter.

Another "hyena of charity" was detected in the act of pocketing money and was compelled to disgorge her spoils on the spot, in full view of 40 or 50 contemptuous spectators. She was searched there and then, and gold coins were extracted from her pockets, from the folds of her dress, and even from her dainty shoes. Then she was driver from the building amid loud hisses and hoots.

BABY SLEEPS SOUNDLY.

Babies who are given an occasional dose of Baby's Own Tablets always sleep soundly at night, and it is not the drugged sleep produced by sleeping drops or "soothing" syrups either—the sleep is natural, healthy and restful, and baby wakes up in the morning bright and cheerful. The Tablets are the best medicine in the world for the cure of all the minor ailments of little ones. Mrs. L. Gange, Edmundston, N. B., says: "My baby was cross and fretful and I hardly ever got a good night's rest until I began giving Baby's Own Tablets. These Tablets removed the cause of the trouble and now baby sleeps well at night." The Tablets are sold by druggists or by mail at 25 cents a box from The Dr. Williams' Medicine Co., Brockville, Ont.

HIS GRIM REVENGE.

The doctor shook his head and looked serious.

"Hum," he said, after feeling the patient's pulse and taking his temperature. "You're very ill indeed."

"Y-you don't say so, doctor," gasped the man, as he turned pale. "Am I going to have some serious illness?"

"You are liable to, sir, unless you follow out my directions to the letter. Let's see. Do you go to Scragg, the butcher?"

"Yes, doctor."

"You must buy your meat after this at some other shop. It will be somewhat of a change, I think. Does Gritz, the grocer, get your custom?"

"He does, doctor—all of it in that line."

"Just so. I must caution you to change grocers for a while. Even that will be a little change in your diet. Who's your baker?"

"Why, Dusty, at the corner."

"Then buy your bread somewhere else, so as to have a complete change in food all round. That's all, I believe. Follow those directions faithfully, take this prescription and have it made up, and you'll be a different man in a week."

And, as the sick man walked out, the doctor rubbed his hands and chuckled to himself

"This is the fifth patient I have given the same advice to in the last three days. Sue me for their little bills, will they? Well, it's my opinion that, by the end of the month, Scragg, Gritz, and Dusty will be sorry they worried me."

Don't be too sure of the man who boasts of being sure of himself.

Many good-looking people are not as good as they look.

Does fit
Doesn't shrink



Pen-Angle Underwear has the soft warm feel the skin enjoys. Doesn't itch. Made for men, women and little folks, in a variety of styles, fabrics and prices.

202

We authorize every dealer in Pen-Angle Underwear to replace, at our cost, any garment faulty in material or making.



"Queen City"

is better than a pure Manitoba flour—it is better than a pure Ontario flour—being blended it combines the best qualities of both.

"Queen City" is an all-purposes flour.

Dealers Everywhere Supplied

Ask your grocer for

The Campbell Milling Co. Limited Toronto Junction, Ont.

Campbell's Queen City

THE TERM DEFINED.

Naggsby—"The Rev. Dr. Fourthly has quit beating the Bible with his fist since the congregation protested so vigorously against it.

Waggsby—"Yes? I s'pose that's why he's called an ex-pounder of the Scriptures."

EVER HAVE HEARTBURN?

OR ACID RIFTINGS OF FOOD?

Bileans End These Symptoms.

How? Because when food returns with that sour taste, when you have "heartburn," wind after food, or any of these unpleasant "feelings of fulness," it is because your digestive system has given way for the time. The "food tax" upon its energies has been too heavy. Bileans just enter the stomach, and, dissolving there, they liberate certain herbal essences which at once correct the gastric glands. These essences also pass into the blood and are carried to the liver. There they operate on the bile-secreting cells, and are carried to the delicate vessels of the intestines. All along, these herbal essences act beneficially, so that digestive disorders are corrected, the bowels are gently opened—not violently purged—the acid and fermenting substances are removed from the body, the blood is cleared of poisons and a feeling of lightness and restored vigor, with return of healthy appetite and freedom from all digestive troubles is the result. Bileans also cure constipation, debility, female ailments, piles, headache, and all liver, kidney and stomach disorders. Of all stores and druggists at 50 cents a box, or post free from the Bilean Co., Toronto, for price. 6 boxes sent for $2.50.

LONDON THE GREATEST PORT.

Tonnage for 1906 Was 27 Millions, the Largest on Record.

Lord Desborough, who was re-elected chairman of the Thames Conservancy the other day, gave some interesting figures in reviewing the work of the year.

The registered tonnage of ships entering and leaving the Port of London for the year 1906, he said, was 27,145,000, which was not only a record for the River Thames, but was greatly in excess of that of any other port in the world. The figures for the previous year were 25,867,000 tons.

He was pleased to say that the number of large vessels entering the port had also greatly increased. By large vessels he meant those of 5,000 tons and upwards. Of such vessels 262 entered the port during the year 1905, as against 64 in the year 1900.

INSULT TO INJURY.

"That is what I call downright impudence," said Mrs. Biggins.

"What has occurred?" inquired her husband.

"The neighbors who recently moved next door are going to have company, so they sent in to borrow our drawing-room rug. I let them have it, and in a little while they came back and said they didn't think it was handsome enough to go with their furniture, and could I lend them the money to buy a new one."

In the tenth century a cat was held equal in value to two hens.

She: "Why, it wasn't two minutes before he repeated it."

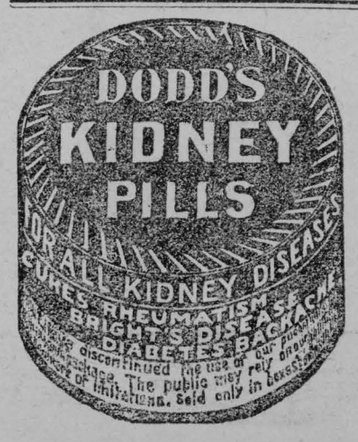

VICTORIA CROSS FOR OLD DEEDS.

Heroes of the British Army are to be Remembered.

The King has been graciously pleased to approve of the decoration of the Victoria Cross being delivered to the representatives of the undermentioned officers and men who fell in the performance of acts of valor, and with reference to whom it was notified on various dates in the London Gazette that they would have been recommended to her late Majesty for the Victoria Cross had they survived. The acts of bravery are recounted in in a recent issue of the London Gazette, and, briefly, were as follows:

Private Edward Spence, 42nd Regiment, at attack of the Fort of Ruhya, April 15, 1858, volunteered with Lance-Corporal Thompson to assist in rescuing the body of an officer. Private Spence dauntlessly placed himself in an exposed position so as to cover the party bearing away the body.

Ensigna Everard Aloysius Lisle Phillips, of the 11 th Regiment Bengal Native Infantry, performed many gallant deeds during the siege of Delhi; wounded three times; killed in streets, September 18, 1859.

Lieutenant T. Melvill, 24th Foot; efforts to save the Queen's Color at Isandlwanha, 1879.

Lieutenant N. J. A. Coghill, 24th Foot; efforts to save a brother officer's life, Islandlwanha, 1879.

Trooper F. W. Baxter, Bulawayo Field Force; dismounted and gave his horse to wounded comrade when closely pursued, April 22, 1896.

Lieutenant H. L. S. MacLean, Indian Staff Corps; heroism in rescuing comrade at Vama Kill, Upper Surat, 1897.

A bottle of Bickle's Anti-Consumptive Syrup, taken according to directions, will subdue a cough in a short time. This assertion can be verified by hundreds who have tried it and are pleased to bear testimony to its merits, so that all may know what a splendid medicine it is. It costs you only 25 cents to join the ranks of the many who have been benefited by its use.

A woman doesn't greatly object to confessing her age if she doesn't look it.

A Nagging Cough drives sleep and comfort away. Allen's Lung Balsam relieves hard breathing, pain in the chest and irritation of the throat. Give it freely to the children.

Mice have twenty teeth; rabbits, 28; sheep and oxen, 32.

A Sound Stomach Means a Clear Head.—The high pressure of a nervous life which business men of the present day are constrained to live make draughts upon their vitality highly detrimental to their health. It is only by the most careful treatment that they are able to keep themselves alert and active in their various callings, many of them know the value of Parmelee's Vegetable Pills in regulating the stomach and consequently keeping the head clear.

ONCE WAS ENOUGH.

"May I kiss you?" he asked.

"Yes, on the forehead," she answered.

"Nothing doing," he rejoined. "The last time I kissed a girl on the forehead I got a bang on the mouth."

Poets are born, but good husbands are made.

The Wretched Condition of thousands is due to the fact that they neglect the simplest care of their health. When in this condition "Ferrovim" will build you up and give you strength.

Unless a man has money he can't afford to be eccentric.

Known to Thousands. — Parmelee's Vegetable Pills regulate the action of the secretions, purify the blood and keep the stomach and bowels free from deleterious matter. Taken according to direction they will overcome dyspepsia, eradicate biliousness, and leave the digestive organs healthy and strong to perform their functions. Their merits are well-known to thousands who know by experience how beneficial they are in giving tone to the system.

This is the glorious season when a scent's worth of flowers cost a dollar.

What is the Best Thing to strengthen weak backs? "The D & L" Menthol Plaster. It will cure lumbago and rheumatism. $1 rolls makes seven 25c plasters. Davis & Lawrence Co. Montreal.

Asparagus is the oldest known plant that has been used for food.

Great Medicine. — Tonti, one of the pioneers of French Canada, lost a hand and wore an iron hook as a substitute. He was in the habit of boxing the ears of refractory Indians with this iron hand, and they have remarked that it was "great medicine." Dr. Thomas' Eclectric Oil is great medicine; it takes hold of pain with an iron hand and knocks it out of the system.

A man who acts small makes a big mistake.

Women can always see the point of a pointless joke.

A camel can carry twice the burden of an ox, or 400lb.

Nurses' & Mothers' Treasure
—most reliable medicine for baby. Used over 50 years. First compounded by Dr. P. E. Picault in 1855.

Makes Baby Strong

Restores the little organs to perfect health. Gives sound sleep, without resort to opium or other injurious drugs.

44 At druggists', 25c. 6 bottles $1.25.
National Drug & Chemical Co. Ltd., Montreal

Sportsman—"I wonder what's become of Mike? I told him to meet me here." Driver—"Ach, 'tis no use tellin' him anything! Sure, sorr, ut just goes in at wan ear and out at the other, like wather off a duck's back!"

WANTED.

Ladies to do plain and light sewi... home, whole or spare time, good... Work sent any distance, charg... Send stamp for full particulars. ... Manufacturing Company, Montr...

CAUGHT BY THE GRIP--
RELEASED BY PE-RU-NA.

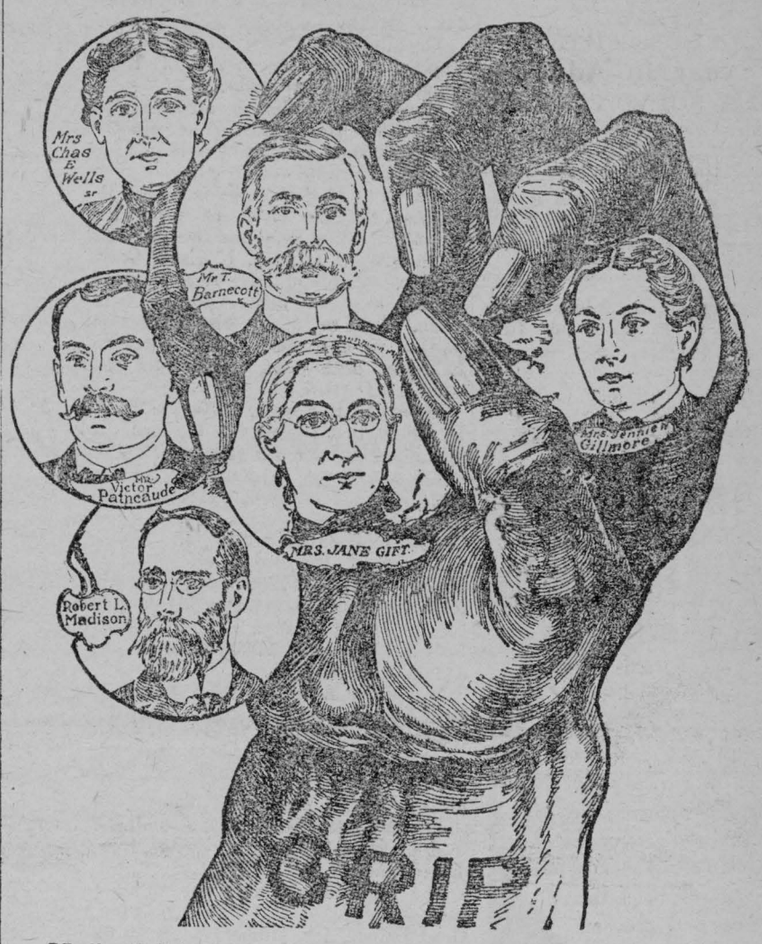

Effective Medicine for La Grippe.

Robt. L. Madison, A.M., Principal of Cullowhee High School, Painter, N. C., writes "Peruna is the most effective medicine that I have ever tried for la grippe. It also cured my wife of nasal catarrh. Her condition at one time was such that she could not at night breathe through her nostrils."

La Grippe and Systemic Catarrh.

Mrs. Jennie W. Gilmore, Box 44, White Oak, Ind. Ter., writes:

"Six years ago I had la grippe, followed by systemic catarrh. The only thing I used was Peruna and Manalin, and I have been in better health the last three years than for years before."

Mrs. Jane Gift, Athens, Ohio, writes: "Six years ago I had la grippe very bad. My husband bought me a bottle of Peruna. I was soon able to do my work."

Suffered Twelve Years From After Effects of La Grippe.

Mr. Victor Patneaude, 328 Madison St., Topeka, Kan., writes:

"Twelve years ago I had a severe attack of la grippe, and I never really recovered my health until two years ago. I began using Peruna and it built up my strength, so that in a couple of months I was able to go to work again."

Penumonia Followed La Grippe.

Mr. T. Barnecott, West Aylmer, Ontario, Can., writes:

"Last winter I was ill with pneumonia after having la grippe. I took Peruna for two months, when I became quite well."

Pe-ru-na—A Tonic After La Grippe.

Mrs. Chas. E. Wells, Sr., Delaware, Ohio, writes: "After a severe attack of la grippe, I took Peruna and found it a very good tonic."

SHE DELIGHTS IN IT.

Gladys: "What an unhappy disposition Gwendolen has?"

Esmeralda: "She? Nothing of the sort. She merely has a disposition for making other people unhappy."

BROOKS' NEW CURE

Brooks' Appliance. New discovery. Wonderful. No obnoxious springs or pads. Automatic Air Cushions. Binds and draws the broken parts together as you would a broken limb. No salves. No lymphol. No lies. Durable, cheap. Pat. Sept. 10, '01.

FOR RUPTURE

SENT ON TRIAL. CATALOGUE FREE.

C. E. BROOKS, 3613 Brooks' Bldg., MARSHALL, MICH.

NO CAUSE FOR WORRY.

"Suppose, doctor, this operation doesn't succeed?"

"My dear fellow, if it doesn't you'll never know it."

Holloway's Corn Cure is a specific for the removal of corns and warts. We have never heard of its failing to remove even the worst kind.

TEN YEARS AFTER.

Wife: "I came across a bundle of your old love letters to-day."

Husband: "Did you read them over?"

Wife: "Yes."

Husband: "And what was the effect of that perusal?"

Wife: "I wondered which was the bigger fool—you for writing them or I for marrying you after receiving them."

ABUSED INTO SUCCESS.

"To what do you attribute your success?" asked the plain citizen.

"To the abuse I have received," answered the political boss.

Comfort by day and sound sleep by night follow the use of Weaver's Cerate, for skin troubles, no matter how tormenting they be. This ointment soothes and cleanses.

It takes 400 tons of beetroot to give from 26 to 30 tons of sugar.

Pale, sick children should use Mother Graves' Worm Exterminator. Worms are one of the principal causes of suffering in children and should be expelled from the system.

POWERFUL SUGGESTION.

A doctor who was recounting some of his experiences of hypnotism, related the following story:—

"I once had a patient who was ill with consumption, and who ought to have gone to a warmer climate, but whose means were insnufficient, so I resolved to try what hypnotism would do for him. I had a huge sun chalked on the ceiling of his room, and by suggestion induced him to think it was the sun, which would cure him. The ruse succeeded, and he was getting daily better, when one day on my arrival I found he was dead."

"Did it fail, after all, then?" asked the physician's hearers.

"No," replied the doctor, "he died of sun-stroke."

INNOCENT.

The Colonel (at young Addl... examination for military se... there any reason why... serve your three ye... infir...

FOR SALE.

Splendid 56 acre Farm, County of Elgin, 2 miles from Duart, good soil, fruit and buildings, price $1,500. Apply at once. Western Real Estate Exchange, Limited, London, Ont.

YOUR OVERCOATS

and faded Suits would look better dyed. If no agent of ours in your town, write direct Montreal, Box 153

BRITISH AMERICAN DYEING CO.
MONTREAL.

FOR SALE.

DELAWARE FRUIT, TRUCK, POULTRY Farms, $700 to $25,000; splendid bargains; free catalogue. CHAS. M. HAMMOND. Real Estate Broker, Milford, Del.

FRIENDSHIP'S TRIBUTE.

Nan: "I wonder if that's a real diamond that Kitty's wearing on her finger. Do you know who the young man is?"

Fan: "I don't know of any young man, but I know it's a real diamond. I happened in when she was buying it."

Dear Mother

Your little ones are a constant care in Fall and Winter weather. They will catch cold. Do you know about Shiloh's Consumption Cure, the Lung Tonic, and what it has done for so many? It is said to be the only reliable remedy for all diseases of the air passages in children. It is absolutely harmless and pleasant to take. It is guaranteed to cure or your money is returned. The price is 25c. per bottle, and all dealers in medicine sell 3t4

SHILOH

This remedy should be in every household.

OLD ADAGE COMES UP.

Creditor (angrily): "Say, when are you going to pay the $50 you owe me?"

Debtor (calmly): "That query reminds me of the old adage,"

Creditor: "What old adage?"

Debtor: "The one about a fool's ability to ask questions that a wise man is unable to answer."

ASTONISHED THE DOCTOR.

Physician Said She Might D... at Any Tim...



"Th... me ... eas... to...

—THE—
CHESTERVILLE RECORD
—PUBLISHED—
EVERY THURSDAY,
T. T. SHAW.
TERMS OF SUBSCRIPTION:
$1 per year in Advance
$1.25 IF NOT SO PAID.

Transient or legal advertisments inserted at the rate of 10 cents per line for first insertion and 3 cents per line for each subsequent insertion.
Business notices inserted in local columns for 8 cents per line every insertion.
No advertisment published for less than 25 cents.
All advertisments measured by the scale of solid nonpareil, 12 lines to the inch.
Advertisments without special directions will be inserted till forbid and charged accordingly.

The Dominion line has ordered a new 14,000 ton twin screw steamer from Hartland and Wolff, Belfast, for the Canadian service.

LABATT'S ALE

Is not artificially charged with gas (carbonated) as are some ales, but is allowed to mature in the natural way. Not pasteurized, it retains the delicate flavor and aroma of the hops and malt. Taken before meals, it stimulates the appetite and prevents constipation.

PURE
WHOLESOME
PALATABLE
BEVERAGE

Heart Strength

Heart Strength, or Heart Weakness, means Nerve Strength, or Nerve Weakness—nothing more. Positively, not one weak heart in a hundred is, in itself, actually diseased. It is almost always a hidden tiny little nerve that really is all at fault. This obscure nerve—the Cardiac, or Heart Nerve—simply needs, and must have, more power, more stability, more controlling, more governing strength. Without that the Heart must continue to fail, and the stomach and kidneys also have these same controlling nerves.

This clearly explains why, as a medicine, Dr. Shoop's Restorative has in the past done so much for weak and ailing Hearts. Dr. Shoop first sought the cause of all this painful, palpitating, suffocating heart distress. Dr. Shoop's Restorative—this popular prescription—is alone directed to these weak and wasting nerve centers. It builds; it strengthens; it offers real, genuine heart help.

If you would have strong hearts, strong digestion, strengthen these nerves—re-establish them as needed, with

Dr. Shoop's Restorative
WALTER G. BOLSTER.

Auction :-: Sale

There will be offered for sale by Public Auction at Lot No. 6, in the 4th Con. of the Tp. of Winchester,

1 Mile North-East of Cass Bridge.

—ON—

Wednesday, FEB. 20th, 1907

The Following Viz:

12 milch cows, (some Grade Holsteins); 8 heifers coming 1 year, nearly all grade Holsteins; 1 bull, coming 1 year old, ¾ Holstein; 1 heifer calf, coming 1 year old; 2 work horses, 1 roadster coming 4 years old, 1 mare colt, coming 2 years old, 1 brood sow, 4 shoats, about 100 hens, 1 mower, (Deering) nearly new, 1 horse rake, (Deering) 1 seeder, 1 plow, 1 iron harrow, 1 horse hoe, 1 lumber wagon, 1 [illegible] sleighs, 1 one-horse wagon, 1 [illegible] 2 buggies, 1 cutter, 1 [illegible] boiler, 1 dairy [illegible]e, 1 set double [illegible]ness, a quantity [illegible]f mixed grain [illegible] shovels, etc.; [illegible] horse tread [illegible]ge cutter. [illegible]ce there [illegible] which [illegible] of [illegible]

Finch Township Council.

Feb. 7, '07.

A meeting of the Council of the Township of Finch was held in the township hall, Berwick, on above named date. All the members being present.

The minutes of last meeting were read and adopted, on motion of Rombough secodded by Grady.

Moved by Rombough seconded by Grady, that Albert Glascow be paid the sum of $600 on account of work done on the Furney award.—Carried

Moved by R. Steven, seconded A. H. McLean, that the clerk be instructed to submit all papers re the Dunbar drain to W. B. Lawson, barrister, Chesterville, for his opinion re an appeal against the engineer's report re said drain, and to notify the interested parties to meet with the council on February 20th next, to consider the subject.—Carried.

Moved by R. Steven, seconded by J. D. Grady, that Donald D Cameron be appointed assessor for the year 1907 at a salary of $100, without any extras whatever, and that James McConnell be appointed as his assistant at a salary of $75, without extras.—Carried.

Moved by Rombough, seconded by Grady, that the following receive the following amounts monthly as charity for 1907:—Mrs. Wm. Laflesh, $3.00; Isabella Wiseman, $4.00; Lena Hay's, $3.00.—Carried.

Moved by A. H. McLean, seconded by R. Steven, that this council instruct the clerk to prepare a by-law for the regulating of pool rooms in the township of Finch, and that the license be $10 for each room per year. The hours that such rooms may be open shall be from 6 a.m. until 10 p.m., except Sundays.—Carried.

The following accounts were ordered paid:—

Geo. Empey, for lumber....	$	9 62
J. J. Wiseman, farm crossing.		8 00
Elen Cameron " .		14 00
Chesterville Record.....		22 50
W. J. Brownlee, coffin.....		8 00
Jno. K. McLean.....		36 50
Donald McRae.....		10 80
T. Coyne, witness fees.		2 85
Jno. Beehler "		2 85
Bot Welsh "		2 85
Martin McGowan "		2 85
Jno. Ruddy "		2 85
James Ruddy "		2 85
E. Aube, account.....		8 90
Isabella Wiseman, to help defray funeral expenses.....		5 00

Council adjourned to meet in the Township hall, Berwick, on Wednesday, Feb. 20th.

J. R. SIMPSON,
Clerk.

Lecture.

The Epworth League have made arrangments for a lecture to be given in the Methodist church on Friday evening Feb. 22nd, by the Rev. C. A. Sykes, B. D., of Smith's Falls; subject: "The Loom of Life", also Mrs. Chas. Kerr and Miss Laura McAmmond both graduates of Whitby College, will sing several times during the evening. Entertainment to commence at 8 o'clock. Admission 25c children 15c.

The provincial board of health is credited with the intention of prosecuting all doctors who fail to report contagious diseases. Prosecution is begun against a Barrie doctor for this reason.

Many farmers have been compelled to cut down large parts of their orchards in Essex county owing to the ravages of San Jose scale. An appeal may be made to the Dominion to fight the scourge.

The cry for immigrant labor seems to be general. Mr. George E. Blake, Church Army Immigration agent, has just returned from Oshawa, and reports that the Malleable Iron Works of that town are asking for three or four hundred families.

Fruit growers of Essex county, Ont., say the peach crop will be light because of the ravages of the San Jose scale. Thousands of trees have been cut down.

The Manitoba legislature has a bill to guarantee the bonds of the C. N. R. for 115 miles of extension in the province, pledging $1,150,000 of the provincial credit.

The temperature during January was below the average in all portions of the Dominion except in the peninsula of Ontario, where it was either average or one degree above.

At the annual meeting of of the Canadian Society of Civil engineers held in Montreal, M. McLean Wanbank was elected president and M. J. Butler deputy minister of railways, vice-president.

Try This For Your Cough.

To relieve a cough or break up a cold in twenty four hours, the following simple formula, the ingredients of which can be obtained of any good prescription druggist at small cost, is all that will be required: Virgin Oil of Pine (Pure), one-half ounce; Glycerine, two ounces; good whiskey, a half pint. Shake well and [illegible] in teaspoonful doses every four [illegible] The desired results cannot be [illegible] less the ingredients are pure. [illegible] better to purchase the [illegible] rately and prepare the [illegible]lf. Virgin Oil of Pine [illegible] purchased in the orig[illegible] which druggists buy [illegible]l is securely [illegible] which

G. N. KIDD, M.P.P., DEAD.

Member of Legislature for Carleton County Passes Away at His Home After Brief Illness.

The Ontario Legislature lost one of its most active members by death Saturday, in the person of Mr. George Nelson Kidd, Conservative member for Carleton County. Mr. Kidd had been ill from typhoid fever for a couple of weeks and passed away Saturday evening at his native village of Carp.

A splendid specimen of humanity, bluff and good-natured, active in everything calculated to advance the interest of Canada and of the agricultural community especially, no man was better known in the Ottawa Valley than Mr. Kidd. He had held many municipal offices previcus to his election to the Legislature in 1894, and has been a consistent supporter and friend of the Central Canada Exhibition. At the last election he had a majority of 1,169. The late Mr. Kidd leaves a widow, but no children.

The late Mr. Kidd was born at Carp, Carleton County, in 1864. He was educated at the public school of his native place and at Kingston Collegiate Institue. He entered the Municipal council in 1885, and became reeve in 1894, an office which he resigned to contest the county for the Legislature. He was re-elected at the three succeeding general elections. He married, in 1886, Esther Elvira, youngest daughter of W. Young, of Hazeldan.

Dr. Shoop's Rheumatic Remedy,—when used faithfully will reach chronic and difficult cases heretofore regarded as incurable by physicians and is the most reliable prescription known to clean out and completely remove every vestige of rheumatic poisons from the blood. Sold by W. G. Bolster.

A Quaint Old Apple Tree.

"In the Shade of The Old Apple Tree" has a new meaning if you refer to the old apple tree planted on Lot No. 22, Second concession, of Williamsburg Township, Dundas County, in the 1824, by one of the original settlers, Jacob Swerdferger. This tree, which is now over eighty years old, has a girth of nearly six feet, and is known throughout the whole section on account of its seedless fruit. This fruit is always of a fine flavor and some years it is even coreless. The farm is at present owned by R. Swerdferger and Son.

Prominent Cornwall Man Dead.

I. H. Vanarsdale, one of Cornwall's prominent business men, died here about 11 a.m.. yesterday. He was sixty nine years of age, and came from Utica, N. Y., thirty eight years ago. He was a member of the firm of Flack & Vanarsdale, proprietors of the Cornwall pottery, and was also an ice dealer. His wife and one daughter, Mrs. R. A. Pringle, survive him. The funeral will be on Friday afternoon to Woodlawn Cemetery.

The government is taking steps to stop importation of diseased horses in the west.

A system of free text books in public schools is advocated in the report of the text-book commission.

The name of Dr. Peterson of McGill, is mentioned in connection with the principalship of Glasgow University.

SCORED ANOTHER WONDERFUL VICTORY

One More Added to the Long List of Cures Effected by Psychine.

This young lady, who lives in Brownsville, near Woodstock, Ont., tells her own story in a few effective words of how she obtained deliverance from the terrible grip of weakness and disease.



I have to thank Psychine for my present health. Two years ago I was going into a decline. I could hardly drag myself across the floor. I could not sweep the carpet. If I went for a drive I had to lie down when I came back. If I went for a mile on two on my wheel I was too weak to lift it through the gateway, and last time I came in from having a spin I dropped utterly helpless from fatigue. My father would give me no peace until I procured Psychine, knowing it was excellent for decline or weakness. I must say the results are wonderful, and people remarked my improvement. Instead of a little, pale, hollow checked, listless, melancholy girl, I am to-day full of life, ready for a sleigh-ride, a skating match, or an evening party with anyone, and a few months ago I could not struggle to church, 40 roads from my home. I have never had the slightest cause to fear any return of the disease.

ELLA MURIEL WOOD.
Brownsville, Ont.

Thousands of women are using PSYCHINE, because they know from experience that in it they have a safe friend and deliverer. Psychine is a wonderful tonic, purifying the blood, driving out disease germs, gives a ravenous appetite, aids digestion and assimilation of food, and is a positive and absolute cure for disease of throat, chest, lungs, stomach and other organs. It quickly builds up the entire system, making sick people well and weak people strong.

PSYCHINE
(PRONOUNCED SI-KEEN)

[illegible] sale at all druggists at 50c. and $1.00 [illegible] at Dr. T. A. Slocum, Limited, [illegible] King St. West, Toronto.

[illegible]idney Pills are a sure and [illegible] for Rheumatism, Bright's [illegible]the Back and all forms [illegible] 25c per box, at all

The Jar of Coughing

Hammer blows, steadily applied, break the hardest rock. Coughing, day after day, jars and tears the throat and lungs until the healthy tissues give way. Ayer's Cherry Pectoral stops the coughing, and heals the torn membranes.

The best kind of a testimonial—"Sold for over sixty years."

Made by J. C. Ayer Co., Lowell, Mass. Also manufacturers of
Ayer's SARSAPARILLA. PILLS. HAIR VIGOR.

We have no secrets! We publish the formulas of all our medicines.

Biliousness, constipation retard recovery. Cure these with Ayer's Pills.

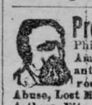

Prof. G. F. THEEL, M.D., 527 North Sixth St. Philadelphia Pa., U. S. Only German Specialist in America. The German Treatment is the only Guaranteed cure for Specific Blood Poison, Cancer, Leprosy (also by mail) all Private Diseases, Excesses, Abuse, Lost Manhood, Varicocele, Hydrocele, Stricture, Piles, Asthma, Fits, Losses, Drains, 42 years practical & 6 years hospital experience in Germany. Send for Book "Truth" exposing every City & Country medical & electrical advertising fraud

GUARANTEED STOMACH REMEDY.

Will Refund Money if Mi-o-na Fails to Cure.

You may ask why it is that Mi-o-na stomach tablets are sold under a gurantee to refund the money unless they cure, when no other treatment for stomach troubles is sold in this manner.

The answer is simple and conclusive.

Other medicines for stomach troubles merely digest the food, while Mi-o-na strengthens the whole digestive system, so that it soon becomes able to care for all the food that is eaten.

If you do not use your arm or leg for a month, the muscles become flabby and weak, and you have to resort to artificial help. It is the same way with the stomach muscles. If they are not used, they become so weak that it is necessary to continue using a digestive with the food you eat.

On the other hand, when you use Mi-o-na, your stomach grows so strong that you can give up the use of medicine.

Mi-o-na costs 50c a box and does more real good than a dozen boxes of ordinary digestivive tablets.

We absolutely agree that your money will be refunded should you buy a 50c box of Mi-o-na stomach tablets and not be satisfied with the results. Mi-o-na is sold by druggists everywhere, or will be sent by mail on receipt of price, 50c.

Write to-day for a free sample package, and also give us your symptoms, and one of the best known stomach specialists will give your case his careful and personal attention without charge. Booth's Miona Company, Buffalo. N. Y.

Well Drilling !

Having purchased complete new outfits, of the latest manufacture, for the drilling of wells, I am in a position to attend to all the wants of the public in this line. Parties wishing can have same done by using either steam or gasolene power.

All correspondence promptly attended to.

Address
HENRY BAZINET,
Crysler, Ont.

WELL DRILLING

A 4½ inch bore through rock or soil either summer or winter. Pumps or fixtures supplied and water connected with houses or stables.

I have five drills at work and have just received the sixth one at Chesterville station, which will be in operation next week.

Any person requiring my services will please communicate with me in Vankleek Hill Satisfaction in every particular guaranteed. Long distance phone No. 23.

Arthur Campbell,
VANKLEEK HILL, ONT.

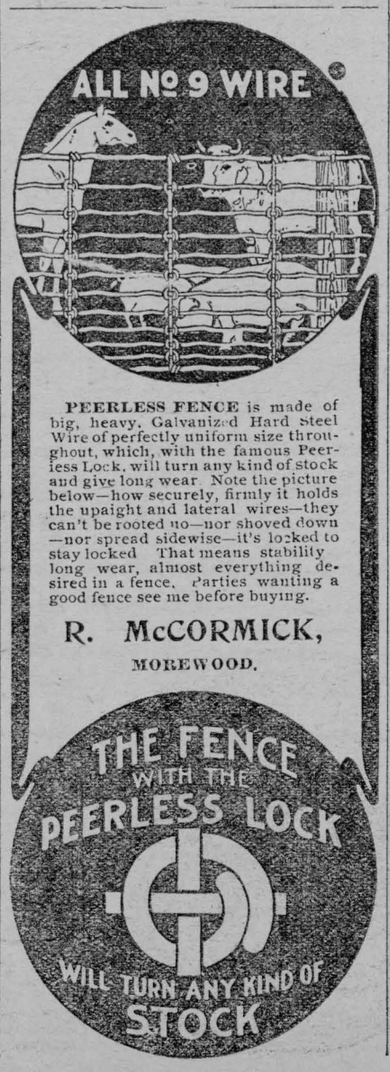

PEERLESS FENCE is made of big, heavy, Galvanized Hard Steel Wire of perfectly uniform size throughout, which, with the famous Peerless Lock, will turn any kind of stock and give long wear. Note the picture below—how securely, firmly it holds the upaight and lateral wires—they can't be rooted up—nor shoved down—nor spread sidewise—it's locked to stay locked. That means stability long wear, almost everything desired in a fence. Parties wanting a good fence see me before buying.

R. McCORMICK,
MOREWOOD.

THE
Sanders, Soule & Casselman Co,
LIMITED

Clearing Sale
OF
MEN'S WINTER OVERCOATS

The Sanders, Soule & Casselman Co.
LIMITED.

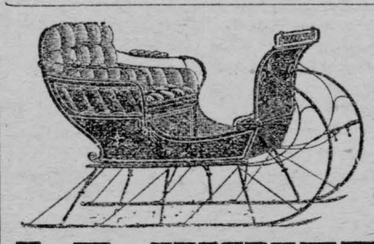

J. T. WHITE

Wishes to Inform the Public that he is Agent for the

MASSEY-HARRIS FARM IMPLEMENTS,
McLaughlin VEHICLES.
Fairbanks-Morse Gasoline Engines and Windmills.

A Share of your Patronage is Solicited.

Page & Landry

DEALERS IN

Agricultural Implements,
Washing Machines,
Furniture, Etc.
Also Carriages.

Undertaking and Embalming.
Fire Insurance Agents.

Your patronage solicited.

Crysler, - - Ont.

LEAVE YOUR
Order Now
For
ALL KINDS OF
:-: **Fancy** :-:
CAKES.

Our wagon will call on the Village customers daily.

Eugene McMillan,
CHESTERVILLE BAKERY.

DR. RIELLY.
VETERINARY SURGEON.
Office over J. E. Hough's Jewelry Store.
ALL CALLS PROMPTLY ATTENDED TO.
AVONMORE.

WILLIAM NEWVINE,

All kinds of Cement and Concrete work a Specialty

GRANTLEY, ONT.

Chesterville Lodge No. 320
A. F. & A. M., G. R. C.
Holds its regular meeting in the Masonic Hall, Chesterville, on the Monday Evening on or before full moon.
Visiting Brethren are always Welcome.
H. P. D. EVANS, W. M. — C. ROBINSON, Secreatry.

Chesterville Lodge No. 288, I. O. O. F.
Meets in its Lodge Room every Friday Evening at 8 o'clock. Visiting brethren cordially welcome.
G. W. BOGART, N. G. — F. WOOD, R. S.

TELEGRAPHY
Is best learned at the
OTTAWA BUSINESS COLLEGE
Cor. Bank and Wellington Sts., Ottawa, Ont,

Where a special Telegraph School is conducted. Besides the regular course, Telegraphy students are given instruction in Spelling, Writing, Correspondence and Typewriting, without extra cost.

Write for our special Telegraphy catalogue.

H. G. W. BRAITHWAITE, Principal

A Full Stock of
Cutters and Harness
On Hand.

Call and Inspect and Get Prices before Buying.

Grady & Jordan
CHESTERVILLE.

THE
Cornwall Commercial College
CORNWALL, - - - ONTARIO.

A course of Business and Shorthand in the Cornwall Commercial College is a short cut to success. The most thorough business training school in Ontario. Over 100 satisfied students placed in paying positions in 12 months—scores of calls which the school was unable to fill owing to lack of material. School open the year round—begin when you like. Students come from all parts of Canada and the United States. Why not you?
Send for catalogue.
Address
GEO. F. SMITH, Principal.
Cornwall, Ont.

Special Discount

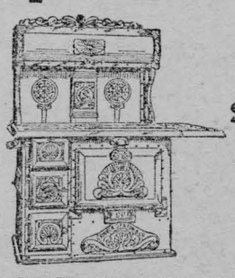

On a Number of
STOVES
—AND—
RANGES
—FOR THE—
NEXT 30 DAYS.

A Full Line of Agateware and Tinware always on hand.

C. M. FYKE,
CHESTERVILLE.

BOUCK'S HILL.

Mr and Mrs Ezra Sullivan of Matilda were guests of Mr and Mrs Nathaniel Merkley on Wednesday.

Mr. and Mrs Asa Stillson were visiting at Froatburn on Sunday.

A number from here attended the funeral of the late John McIntosh on Tuesday at the Presbyterian church North Williamsburg.

Mrs Henry Barkley of Calgary, N W T, spent Friday with her brother-in-law, Mr Bert Barkley

Miss Rollo Harriman is sick with Lagrippe.

A few from here drove to Mountain on Wednesday to attend the sale of William Barkleys.

Mr. and Mrs Stephens Merkley, of Madrid N. Y. are visiting Mr and Mrs Nathaniel Merkley

Mr and Mrs Bert Barkley, Miss Ruth Carr, and Mr Michael Merrley, spent Tuesday evening at Mr Thomas Merkleys

Mr Milton Marcellus and George H Lane drove to Nuddell Bush on Wednesday

Mr and Mrs Wilfrid Mcpherson and Miss Luella McPherson spent Saturday at Mr Samuel McIntosh's

Mr William Lane of M C I, spent Saturday at his home here

Mr James Boyd of Mountain, is busy hauling feed to Hosiac as he has purchased the farm lately occupied by Wm Beckstead

Mrs John Dillabough visited at Elma one day last week

Miss Phoeba Barkley of Finch, is visiting friends here

Miss Jennie Herriman visited at Apple Hill on Saturday

Mr and Mrs Thomas Merkley were guests at Adam Casselmans on Saturday.

Mr and Mrs Henry Wells were visiting at B Barkley's on Sunday

Our saw mill after being crippled for a few weeks is again in running condition.

We are sorry to report the death of one of our oldest and highly respected citizen, Mr. Nicholas Handson.

At the residence of Mr. Hilas Herriman, on Wednesday Feb. 13th, their only daughter Rollo was united in the holy bonds of matrimony to Mr. Wilson Hyndman of Mountain, congratulations

Mr. and Mrs. Lorne McPherson visited the former's brother, Mr. Morley McPherson of Winchester Springs on Friday.

Miss Phoebe Barkley, who has been the guest of her sister, Mrs. Nathaniel Merkley, for the past week, returned to Finch Tuesday.

M. P. made a flying trip to Mountain on Sunday. Wherenext, Morley?

Miss Etta Barkley, who has been spending some weeks at her mother's has returned to Springfield, Mass.

We were glad to learn of our new correspondent in last week's paper, who we highly congratulate and hope for its continuance.

Mr. and Mrs. Stephen Merkley from Madrid, N. Y., were the guests of the former's parents last week.

Stephen looks quite natural.

Mr. M. E. Merkley was the guest of Mr. A. B McPherson on Tuesday.

Say Albert when you leave home for a week give your pocket book to your wife, or else put in the inside pocket to avoid losing it.

Stephen McPherson disposed of a fine beef this week.

Nathaniel Merkley purchased a fine cow on Friday last. Nathanel no doubt shall be a leading patron this summer.

Quite a number from here attended the sale of Robert Green on Ftiday.

It is reported that we have a dreamer in reach of our town who can go to bed and dream of what shall take place in the future. Anyone desiring their future foretold will do well by calling at — especially bachelors and maids who think their future shall be lonely.

J. B. Thompson

SUCCESSOR TO

THOMPSON & CLINE

Tinsmiths &c.,

CHESTERVILLE,

A full Line in connection with my business always kept in stock.

Paul Mondar, while driving in St. Boniface county, took off his boots to warm his feet and was unable to get them on again. He walked two miles in his stockings. Both feet were frozen and were amputated.

Auction Sale.

Tuesday, Feb. 26—Farm stock, etc., at lot 5, in 3rd Con., Tp. Finch. Harvey Shaver, Prop.; Jas. Currie Auctioneer.

Friday, March 1—Farm stock, etc., at lot 19, in 3rd Con. Tp. of Winchester, ¼ mile east of Chesterville. J. C. Hummel, Prop.; S. A. Cramer, Auctioneer.

GRANTLEY.

Mr A J Carr and daughter were visiting friends at Newington on Thursday of last week.

Mr George Collins' valuable team ran away Thursday, they think he will lose one through it.

Miss Ethel McMillan was visiting her cousin Mrs Don Carr recently.

Terrance Shay is confined to the house with a severe attack of bronchitis. We hope for a speedy recovery.

Miss Cassy Hesson and brother Jim were the guests of Miss Bertha Carr this week

Mr. Ross Beckstead recently purchased a handsome driver.

Mr Harvey Fader is on the sick list.

Mrs W J Hart was calling on Mrs Don Carr. Mrs Carr's baby is very sick at time of writing

Miss Nell McMillan is visiting friends at Wales.

Miss Jane Hart recently visited her brother W T Hart a few days

Mrs James Carr is on the sick list. Dr Brown is in attendance

The Rev Mr Roy is holding revival services now. All are cordially invited.

Mr Howard Beckstead had a very successful bee last week cutting wood

Mr and Mrs Walter McIntosh and family of this vicinity, and Mrs Swerdfeger of Morewood, spent Monday evening as the guests of Miss Muriel Collins

Mr and Mrs Thomas Myers were spending a few days at Toy's Hill with their son Wallace Myers.

The many friends and relatives of Mr Albert Bush of Newington, who in sympathy mourn the loss of their departed son who has been lying ill for some time departed this life on Tuesday and was placed in the vault here on Thursday.

Mr and Mrs Walter McIntosh was visiting the latters father at North Williamsburg last week

Mr and Mrs William Collins drove to Morrisburg on Monday of last week as Mrs Collins was informed of her father's severe illness. Mr Jacob G Merkley Mrs Collins remained out.

Mr Ira Hamilton of Finch makes frequent trips to Grantley Though left once Ira try it again. You'll succeed

Miss Ruth Carr has returned home after a two weeks visit with friends at Morrisburg and Bouck's Hill.

Mr and Mrs John McLean spent Saturand Sunday with the latter's parents at Aultsville Mr Mike Beckstead, Misses Bessie Wallace and Barry, with Ross Beckstead had experience of keeping house while away.

Dr Hickey of Newington, passed through our hamlet on business recently

Andrew Henderson drove to Ottawa with a load of dressed pigs on Friday.

What's happened Ross? all attractions at home.

Messrs Merkley and Flat and the Misses Bertha and Oral Merkley were the guest of Miss Muriel Collins Sunday.

Croup can positively be stopped in 20 minutes. No vomitting,— nothing to sicken or distress your child. A sweet, pleasant and safe syrup, called Dr. Shoop's Croup Cure, does the work and does it quickly. Dr. Shoop's Croup Cure is for Croupe alone, remember. It does not claim to cure a dozen ailments. It's for croup, that's all. Sold by W. G. Bolster.

A report has reached Winnipeg to the effect that six wood choppers in the vicinity of Darwin, which is on the border between Manitoba and Ontario, were frozen to death a few days ago, having lost their way in the woods.

The revenue of the post office department from the sale of stamps total $869,404 for the past month. The revenue for the first seven months of the fiscal year is $4,819,929, an increase of $704,273 for the corresponding period of 1905-06.

Wilford M. Saucier,

Practical Watchmaker, Jeweler, Engraver, &c.,

All kinds of Watches, Clocks, Jewellry, Spectacles, etc., etc., for sale and repaired with neatness and despatch.

Prompt attention paid to repairing sent by mail.

Issuer of marriage Licenses.

W. M. Saucier.

FISHER & ROBINSON,

Butchers, Etc.

CHESTERVILLE, - - ONT.

Constantly on hand

Beef, Pork, Lamb,

and Cured Meats,

VEGETABLES IN SEASON.

E. A. Drury of Toronto, who went to Ottawa to organise the local telephone operators, and was arrested for distributing circulars without a license and acquitted, will proceed against city for damages.

FINCH.

Wm Campbell of Cornwall, was a Finch visitor on Tuesday

D P McKinnon was in Ottawa on Wednesday and Thursday

Donald N McLean of Cornwall, is spending a few days visiting friends in Finch

F D McNaughton spent Saturday of last week in the north east part of Finch township

No man or set of men have the right to make their opinions the standard and pattern of all other men's minds

Geo K Johnston of Cahore. one of Finch township's most progressive farmer,s visited friends in this village a couple of days last week

At the last meeting of the Finch village council, Henry A Nesbitt was appointed village assessor for the year 1907, at a salary of $8 00

Harman Shaver of the eighth concession of Osnabruck, one of that township's most prosperous farmers, was in Finch on Thursday, Feb 7

The second meeting of the municipal council of the township of Finch, was held at the township hall, Berwick, on Thursday Only routine business was transacted

Miss Jennie McKinnon, daughter D P Mckinnon, returned home on Wednesday, after spending a week visiting friends in Morrisburg and Cornwall

Although the present winter has been a severe one, the oldest inhabitants say they cannot remember when the sleighing was so uniformly good as it has been during this winter

The birthday of the village of Finch is April the 27, 1906 Since that date there has been one death, one marriage and six births within the corporation All are thankful that the birth rate proportion is so large and hope it will continue in the same rate—if not better

All kinds of matrimonial rumors are afloat It is even hinted that one of the oldest residents of the village is negotiating with a view to entering the matrimonial state a second time, and all signs tend to show that the rumors are true

The Finch Electric Light & Lumber Manufacturing Co Limited, of this village. has declared a half-yearly dividend of 7½ per cent for the six months ending December 31, 1906, on its paid up capital. This dividend is now being paid to all who are fortunate enough to own stock in this prosperous manufacturing concern

Martin Liest, formerly of Baden, Germany, watchmaker and jeweler, who carried on business in Duncan G McMillian's block, in this village, since October last, pulled out his stakes on Monday and left for Martintown High rents, and a prohibitive village by law imposing a license fee of $100 on all non-residents who open any kind of mercantile business in the village, are injuring the business prospects of the place

Dougald McGilvary of lot 21 in the Ninth Concession of Finch, assisted by Finlay McRae of lot 22 in the eighth Concession, and a large hound, succeeded in killing a large lynx on lot 24 in the Ninth Concession of Finch, last Saturday. It measured five feet in length from the tip of the nose to the point of tail. This is the second lynx that Mr McGillvary killed this winter, the first one having been killed in December. Archie McMillan of lot 22, Fourth Concession of Finch, also killed a large lynx this winter, and it is reported that there are more of them prowling around in the woods in the vicinity of where the others were killed.

Piles get quick relief from Dr. Shoop's Magic Ointment. Remember its made alone for Piles—and it works with certainty and satisfaction. Itching, painful, protruding, or blind piles disappear like magic by its use. Try it and see! W. G. Bolster.

THE BOYNE.

Miss Vineberg of Montreal spent last week with Mrs Isaac Deeks.

Mr and Mrs Arthur Henery left last Tuesday for Brookdale on a visit to the formers father, who is very ill.

A number of our young people drove to Dunbar one evening last week, and spent a very pleasant time at the home of Mr and Mrs William Elliot

Mr and Mrs Robt Anderson spent Sunday with friends in Finch

Miss Laney Kittle, who has been spending the last few months with relatives in Port Arthur, returned home on Thursday

Miss Mabel Anderson spent last week with Dunbar friends

The choir of Winchester Methodist church were very kindly entertained at the home of Mr and Mrs O Durant, last Wednesday evening

Mrs George Elliot and Miss Bertha Dillabough of Dunbar and Miss Anna Anderson of Harmony were calling on Boyne friends last Friday

Mr Jno R Wylie of Winchester spent a few days of last week with his sister, Mrs R O Durant.

S. S. No. 18. Winchester.

Regularity—Christena Anderson, Mabel Smith, Cora Durant (21 days)

Class Iv Sr.—Wilfred Durant, Eroll Maxwell, Tessie Smith.

Jr.—Hazel Smith, Ella Crump and Christena Anderson (equal) Grant Smith.

Class III—Mary Smith.

Class II—Mable Smith.

Part II—Dora Sauve, Angus Smith, Cora Durant, Kathleen Anderson, Hugh Smith

Part I—Kenneth Smith, Earl Deeks.

Mayne K. Mullen, Teacher.

It is expected that the wireless system of telegraphy will be in operation between P. E. I. and the mainland early next week.

A large deputation of influential citizens will go to Ottawa to interview Sir Wilfred Laurier on the Quebec tercentenary celebration.

BERWICK.

George Pollock is visiting friends in Maxville

We are pleased to see Bert Hutt around again

Miss Laura Blair visited at Moose Creek last week

Jack Robinson played hockey with Apple Hill last week

John Patterson returned home from Cobalt last week

J W Hutt has made great improvements on the post office

Fred McMartin of Smith's Falls, visited his parents last week

J D McDougall is seriously ill We hope for his speedy recovery

Howard Mcmartin has engaged with the Crysler hockey club for the season

miss Tena mabel Blair of moose Creek, is tne guest of mr Blair this week

misses Flora and Sarah McDonell were visiting at the Ontario House last week

Watson Onderkirk and Charlie meldrum returned home from New Ontario this week

miss mary J mcKeon returned home on Tuesday after spending a few days in town

mr and mrs John mcDougal of Calgary, visited at Alex mcKillop's this week

mr and mrs Will mcmartin of Winchester, visited the former's parents this week

The young people spent a very enjoyable time at the home of Clinton Casselman on monday evening

miss marian mcDermid has returned to Uncle Sam's domain after visiting friends at home for a week or two

Adam mcOueen is getting out timber for a barn which he intends building in the spring Donald mcPherson is helping him

S. S. No. 14, Connaught.

Number on roll 29. Highest daily attendance 21. Average daily attendance 12 9.

Highest attendance of one pupil—Raymond Coyne 19 days.

IV Class—Walter Barrett, Joe Allen Frances Grady, Florence Wheeler.

III Class—Hugh Masterson, Marion Grady, Nelly Masterson, Tommy Barrett, Martin Masterson, Wm. McCadden, Mary Barrett, Nellie Kaine.

II Class Sr.—Pat Murphy, Vincent McCadden, Leonard Murphy, Gerald Murphy, Stella Kelly.

Jr.—Raymond Coyne, Bernice Kelly, Joseph Moran, Sarah Grady, Florence Masterson, Earl Moran, Irene Wheeler.

Part Second—Florence Moran, Thos. McCadden, Ray Barrett.

I Class—Susie O'Neil, Ray Masterson.

B. Coyne, Teacher.

The receipts of the Bell Telephone company in Toronto last year reached $791,682.

AUCTION SALE !

—OF—

FARM STOCK & FEED.

There will be offered for sale by Public Auction at Lot No. 19, in the 3rd Concession of Township of Winchester,

Quarter Mile East Chesterville,

—ON—

FRIDAY, MARCH THE 1st, '07

The Following:

10 milch cows
2 2-yr. old heifers
6 1-yr.-old heifers
7 sheep
300 bush 20th Century oats
50 hens
A quantity of hay and straw

The following hogs have been purchased from the following well-known breeders:—W. Herdman Bros. of Herdman Bridge, Ont., Jos Featherston & Son, Streetsville, Ont.; Robt. Clark, Ottawa, and Wm Wilson, Brampton, Ont.

The following Sows are all of a first class type and registered, which registration papers will be produced on day of sale:

1 Yorkshire brood sow, (Featherston's Choice). No. 21,213
1 Chester White brood sow. (Miss K. Clarke), No. 3415
1 Berkshire brood sow, (Willow Lodge Handsome), No. 13 341
1 Yorkshire brood sow, (Glenhodson Empress 30th), No. 16,385
1 Yorkshire brood sow. (Glenhodson Empress 32nd), No. 16.383
1 Yorkshire brood sow. (Glenhodson Empress 33rd), No. 18,470

Also on way for sale two Registered Sows, Chester White and Yorkshire breed.

I also have a Yorkshire Sow for sale, which can be registered, and one grade Sow.

All the above named sows are due to pig in March and April, and are in pig to registered hog.

I have a few Pig Racks which will be offered for Sale.

Sale to commence at 1 o'clock.

TERMS:—All sums of $10 and under, Cash; over that amount 6 month's credit, without interest, by furnishing approved joint notes; 3 per cent. off for cash.

S. A. CRAMER, Auctioneer. J. C. HUMMEL, Proprietor.

A. H. FORBES

Wishes to intimate to the public that he will be at home on

Mondays, Tuesdays and Saturdays

OF EACH WEEK

DURING THE WINTER.

For anything in the following lines you will find it to your advanta... my stock:—Washing Ma... ers and Churns, at Mo... Cash paid for all kinds ... Furs.

Thanking the public ... and soliciting a contin...

Wall Paper

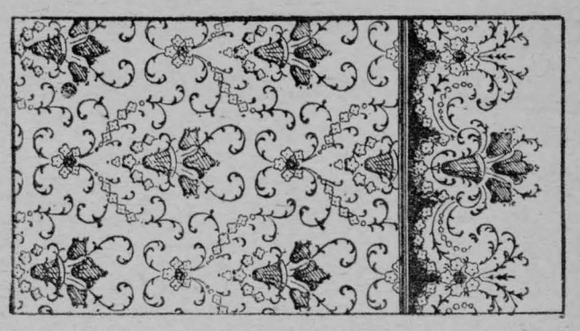

Our new stock to hand this week. If you want the latest designs and colorings give us a call.

FETTERLY & BOGART

CHESTERVILLE

L. D'AMOUR, Up-to-Date Tailor,

CHESTERVILLE.

I have adopted at considerable expense the latest system of Cutting and Fitting. With my 25 years' experience I now am in a position to guarantee all my work to be Up-to-date in Cut, Fit and Workmanship.

I make a specialty of

Mens' Suits in all Styles, Mens' Overcoats in all Styles

Also Ladies' Tailoring.

Give me a call and I will please you.

I have removed my shop to Baldrey's New Block.

We Have Just Received Three Cars of

Flour, Bran, Shorts, Nestor Imperial, and Otter Feed Flour and Banner Feed.

Royal Household,

Glenora,

Hungarian Patent and Others

Brands of First-Class Baking Flour Always on Hand.

HUGHES', Opposite McCloskey House.

DAINTY!

Our Hot Soda is just Delicious, Properly Prepared and Daintily Served.

Beef Tea, Chocolate, Coffee.

Clam Bullion,

Tomato Bullion, Chick...

Piping Hot, Sounds Appetizing.

Tastes Mighty Good too.—Cost a Ni...

THINK IT ...

What About That Chris... to Buy?

A moment's th... it will not be nece... over town, we ...



Design Registered

Send 3 Corks drawn from quart bottles of our Whiskies and receive a handsome enameled pin.

For 8 corks we will send a silk watch fob with enamel charm.

WRITE FOR OUR PREMIUM LIST.

25 H. CORBY DISTILLERY CO Limited, Montreal

Face to Face

OR, GERVASE RICKMAN'S AMBITION.

CHAPTER II.—(Continued).

"Are you? Well, don't begin match-making yet awhile, for pity's sake. When were postage-stamps invented? What was Nero's leading virtue? Upon what principle were Greek armies raised? Who first used hair-pins, and why? I hope you know something besides how to chatter French, miss, since your education is finished."

It was growing dusk when they reached Neufchatel. The lights were beginning to twinkle out in the streets and to double themselves in the clear and waveless lake, and, as they gradually drew nearer to the hotel whither they were bound, the memories of the few days Edward had passed with Alice became more imperative; he especially felt the power of those moments during which they had strolled alone together to the little inn upon the downs, and it seemed to him that what had then passed between them, unspoken though it was, could never be erased from either life, whatever spell Paul's passionate wooing might since then have cast upon her. The first glance in her face, when they met, would tell him all, he thought, and his pulse quickened, and a subtle warmth quivered all through him, as he saw to the piling of his sister's luggage on the omnibus, while the moments fled which were to bring him face to face with Alice.

"Let us walk on, Nellie," he said at last, rebelling against the slowness with which the loading of the omnibus went on, and he led her along the streets at a pace which took her breath away, down-hill though the path was, and did not stop till they found themselves in the broad hall of the hotel, inquiring for Mrs. Annesley's apartments. Two ladies were in the shadowy, unlighted room; one was Mrs. Annesley, who rose with her accustomed stateliness and folded Eleanor in her arms with a welcoming kiss, and then received Edward more coldly, and formally thanked him for escorting his sister from school, intimating that Paul could have done it equally as well, and politely conveying to him the impression, which was but too correct, that he had much better have remained in England.

"But, my dear aunt," he replied, revolting against this cool reception, "I had intended from the very first to be one of the Swiss party, if you remember. We arranged it all in the spring, and I only delayed joining you because my leave could not conveniently begin before."

"We have heard so little of you since the spring, Edward," she replied, icily, "that it was not unnatural to suppose you had thought better of your intention."

These words he felt were a prophecy of what Alice must have been saying in her heart, if indeed she had ever given him a thought, and he turned to the other lady, from addressing whom a strong shyness had held him, and who, though she had risen, yet remained in the deep shadow of a recess by the window; looking her for the first time full in the face, he met the dark, sweet gaze of Sibyl, whereupon his own eyes fell and his shyness with it, and he shook hands with her with a cordial greeting and unembarrassed smile.

"Do say you are glad to see me, Miss Rickman," he said; "my aunt has so cruelly crushed me that I require some comfort from somebody."

"I am glad to see you, though surprised, pleasantly surprised," she replied, with loyal simplicity, and as she spoke Edward suddenly and unaccountably began to think of Viola, when she held that memorable conversation with the duke, "I am all the daughters of my father's house, and yet I know not——"

What connection could there be between Viola and Sibyl? Yet ever after he could not think of Viola unless associated with Sibyl.

"And I know somebody else will be pleasantly surprised to see you," she added, with a gentle smile, and then his heart began to beat again, and he listened for the beloved name. "Perhaps you do not know," she added, guilelessly, "what a liking Gervase has for you."

"Gervase! oh, Gervase!" he echoed, disenchanted. "So your brother is here? That is all right. He was afraid, I remember, he would not be able to leave his business."

"Gervase always contrives to get his way somehow, business or no business," she replied. "But here he is to speak for himself."

And Gervase came in and received him with the greatest cordiality, though he too expressed surprise at his appearance. "Your telegram to Paul gave us all a pleasing shock," he said. "Paul quite turned pale with pleasure," he added, laughing, and unconsumed by the fiery glance which Mrs. Annesley's blue eyes darted at him.

"And where is Paul?" asked Edward, whose eyes kept turning expectantly to the door, and whom some unaccountable feeling held from inquiring for the one object of his solicitude.

"And where is Annesley, by the way?" echoed Gervase, turning to the ladies with an indifferent air.

"I think," replied Mrs. Annesley, "that they went on the lake together, dear children! It is getting late for them."

"Who are they?" Edward asked, with unaccustomed roughness.

"Do not ask too many questions, you tiresome fellow; never call attention to these things. I must leave you now," she replied. "Come, Nellie, child, you will scarcely be ready in time for dinner;" and Mrs. Annesley swept from the room like some majestic frigate of old days, with her niece in her train as a little gun-boat; while Sibyl followed at some distance, with a look toward Edward which he was too irate to perceive, but which meant, "I should like to tell you all about it and relieve you from causeless fears."

"Look here, Rickman," cried Edward, turning around and facing him with a glance so flaming that Gervase was obliged to meet it. "Tell me the truth, will you? Is Paul engaged to Miss Lingard or not?"

"No——" was the word surprised from him by this unexpected assault. "Ah! that is—I mean—— You heard what your aunt said, 'These things are better not talked about.' To call attention to them often spoils them. Things, you see, are just now in a most delicate state. There is no doubt whatever about the issue of it; but the engagement is not yet announced, that's all. You've dropped upon us at an awkward moment, you see, and your aunt is not overcome with rapture at the sight of you—an outsider makes a certain disturbance—precipitates matters. I fancy they would like to prolong the present undecided state—to proclaim the engagement would draw attention to themselves, which, of course, is a frightful bore."

"Then the sooner the engagement is proclaimed the better," cried Edward, grimly. "My aunt should be more careful of a young lady committed to her charge. I should never permit anything of the kind in the case of my sisters."

"Nor should I, Annesley, to be quite frank," returned Rickman, becoming suddenly confidential. "I have but one sister, but I should be extremely sorry for the man who ventured to pay marked attentions to her without coming to the point—very sorry for him," he added, with a grim pleasantry that was lost upon his hearer. "But, you see, Miss Lingard is not your sister or mine either, and Mrs. Annesley is not under our charge, and Switzerland ranks next to our own beloved and befogged island as a free country. Have you found your room yet? I hear it is next to mine, and has a splendid outlook over the lake."

Edward followed him, vexed at his momentary loss of self-control, and after the possession of his apartment and there were some moments to be before the hour of table d'hote, by the water-side with Rick-

[illegible] autumn sunset had silently [illegible] rich colors were [illegible] rose into the deep heart of the waters, boats glided silent and ghost-like over the still surface, voices came softened through the quieting evening, the noises of the town blended murmuringly, the majestic peace of the mountains brooded over all. The tumult in Edward's warm young heart quieted beneath these sweet, calm influences, some feeling of the nothingness of human emotion in the presence of the Infinite came upon him, and he felt that he could meet Alice and part with her with becoming calm, even cheerfulness, and clasp Paul's hand with brotherly warmth in congratulating him. "Dear old Paul! Heaven bless him!" he said within himself, as he watched a boat containing two figures glide noiselessly toward the tiny quay in the hotel grounds.

An attendant caught the painter and moored the dim bark to the landing; the oarsman leaped to land, and turning, handed a second figure, a lady's, out of the boat. Then the two walked arm in arm with slow, lingering steps toward the terrace wall, over which Edward and Gervase were leaning, and passed along beneath them. There is a certain manner of walking, a kind of pensive pausing upon every step as if to linger out the pleasure of it, with a certain inclination of the taller head to that beneath it, accompanied by a low and liquid intonation of the voice, which Edward had always been pleased to consider as proper to lovers, and lovers only, and such, he assured himself, these two people undoubtedly were.

The lingering step bore them just before and beneath the wall on which he leaned, and a shaft of hot and piercing pain shot through his breast, as in the nearest face he recognized Paul's, transfigured by feeling, and knew that the graceful figure at his side must be that of Alice. There was no need for Rickman to draw him aside with an observation to the effect that they had better not disturb the tete-a-tete. He shrunk at once into the shadow and let them pass well out of sight, and then returned silently to the lighted hotel.

"Well, I don't think any one can spoil sport after that, Annesley," Rickman said, lightly, with a quick gaze in Edward's face, which was composed but rather grim. "Now is Sibyl's time, if she only knew it," he thought; "his heart is soft with pain and ready for fresh impressions." And, although people were already going in to dinner, he found time to whisper to Sibyl to take pity on the new arrival and make him as welcome as possible, because the rest of the party were inclined to leave him out in the cold, and by his arrangement Edward's chair was placed next Sibyl's.

The soup was nearly finished by the time Paul entered. He did not shake hands with Edward, his seat being on the opposite side of the table, but merely nodded a welcome to him, hoped he had not found it too hot in the train, and addressed some cousinly and affectionate words to Eleanor, who stood a little in awe of her exalted kinsman. Mrs. Annesley was in her most seraphic mood and said pleasant things to everybody. Sibyl tried to obey her brother's behest with regard to Edward, who was quite ready to respond to her gentle advances. The little party was most pleasant and friendly. But every time the door opened there was a simultaneous, though almost imperceptible movement of Edward's head, and a subsequent look of disappointment on his face; the soup he swallowed might have been ink, for all he knew or cared;; the course was removed, and still Alice did not appear, and no one seemed disturbed about it.

"But where is Miss Lingard?" he asked at last.

"Dear Alice is a little upset. She was out rather too long, I think," Mrs. Annesley replied, with an air of mystery; "she will be quite restored to-morrow, no doubt."

Then Sibyl explained to him that Alice had overtired herself in a mountain excursion which she had recently made with some friends who were staying at a village a few miles away, along the lake shore. Further, that Mrs. Annesley had intended to drive to meet her, but had been prevented, and that Paul had gone instead, but in a boat; that he had lost an oar and thus been delayed. The end of the history was, Alice was so completely knocked up that but for Paul's arm she could not have walked from the boat to the hotel.

"I didn't go up the mountain myself for the sunrise," she added, "because I was not feeling equal to such a tiring walk; but Alice is always perfectly well, and people never expect her to be overtired. It was a good thing Mr. Annesley was with her, because he knew exactly how to treat her when she fainted."

"Did he, indeed?" responded Edward. And over a succession of pipes he pondered much that night upon the sunrise excursion.

CHAPTER III.

It was not till the next afternoon, when they were at coffee, sitting under the plane-trees by the water, that Edward met Alice; and by that time he had so schooled himself into accepting Paul's superior claim upon her that he was able to command a perfectly tranquil and friendly manner toward her.

Paul and Gervase had been closeted together all the morning, on affairs which seemed to have urgency. Mrs. Annesley had at times been admitted to the conference, and had otherwise pursued the extensive and interesting correspondence for which she was celebrated. Edward and Sibyl had taken the eager school-girl, who was half intoxicated by her recent final deliverance from thralldom, to see such lions as Neufchatel afforded.

But all these occupations had now come to an end, and the whole party assembled beneath the sun-steeped plane-tops, with the clear, massive jewel of the deep blue lake before them, when Alice issued from the hotel and joined them.

It was a change upon Paul's face, which was directed toward the lake at her coming, that arrested Edward's attention, and caused him to look round and catch sight of the figure in white moving slowly toward them. She was pale, but not otherwise altered from when he last saw her, save that the look which had remained before him ever since he parted with her in the bustling street at Medington was gone, and gone, as he feared, forever.

"I was so sorry to be unable to see you last night," she said, with a tranquil smile, and a slight pained quiver of the lip, which he did not understand, and she took the hand he offered as coldly as he gave it, while they both thought of the warm pressure of a few months since.

He replied by some expression of regret for her illness, and handing her his own chair, placed another for himself near it, unconscious of the intensity with which the meeting was being watched. Paul had closed his mouth fiercely and firmly, while the breath came strong and quick through his nostrils, and his hands clinched themselves. Gervase gave one of his sidelong glances, and placing one hand in his pocket, broke a pencil into fragments with his fingers. Mrs. Annesley looked on the pair with head erect, and a peculiar smile that her son knew, but in this instance, did not notice. Sibyl regarded them with a tender, yearning gaze. It is wonderful to think of the storm and tumult of varying passions that was stirred in these different hearts by the simple incident of two people meeting and exchanging commonplace observations in renewal of an acquaintance of a few days formed a few months since. Eleanor alone considered the incident too trivial for observation, and continued chatting to her aunt about their pleasant morning ramble, and the delicious ices Edward gave them.

When the pair sat down, and Alice addressed some remark to Mrs. Annesley in deprecation of the latter's displeasure at her leaving the room, the pressure on all those hearts relaxed; Paul's stormy face calmed, Gervase regretted the destruction of his pencil, Mrs. Annesley wore her most engaging smile, but Sibyl's sweet face had a disappointed look.

"I felt so perfectly rested, I was obliged to get up, Mrs. Annesley, in spite of the doctor's orders," Alice said.

"You will repent, Alice, and Annesley will enjoy a savage triumph over your certain relapse, which you deserve for taking no notice of me," said Gervase, handing her some coffee.

"There are two Mr. Annesleys now, and we have not even the distinction of doctor to help us, since Paul has become so grand," said Sibyl, innocently.

"I only wish I had my promotion to help you to the distinction of captain, Miss Sibyl," replied Edward; "as it is, Paul is the Annesley—the head of the clan."

(To be continued).

Mrs. Cora B. Miller Makes a Fortune

Started a Few Years Ago with No Capital, and Now Employs Nearly One Hundred Clerks and Stenographers.

Until a few years ago Mrs. Cora B. Miller lived in a manner similar to that of thousands of other very poor women of the average small town and village. She now resides in her own palatial brown-stone residence, and is considered one of the most successful business women in the United States.



Mrs. Miller's New Residence, Earned in Less Than One Year.

Several years ago Mrs. Miller learned of a mild and simple preparation that cured herself and several friends of female weakness and piles. She was besieged by so many women needing treatment that she decided to furnish it to those who might call for it. She started with only a few dollars' capital, and the remedy, possessing true and wonderful merit, producing many cures when doctors and [illegible] medies failed, the demand grew so [illegible] he was several times compelled [illegible] er quarters. She now occu- [illegible] city's largest office build- [illegible] ms, and almost one hun- [illegible] stenographers are re- [illegible] this great business.

[illegible] men Use It.

[illegible] n women have used [illegible] nd no matter where [illegible] you to ladies in [illegible] n and will tell [illegible] vellous remedy [illegible] he fact that [illegible] extensive, [illegible] and ad- [illegible] writes [illegible] nan, [illegible]

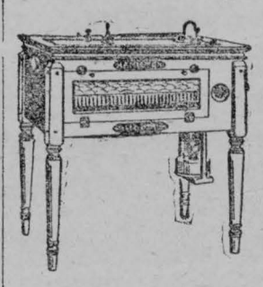

THE HAMILTON
HIGH GRADE
Incubators and Brooders

Awarded Highest Honors at Exhibitions. Have won out in every test, and are Patented. The HAMILTON Incubator regulates its own heat. It requires only 10 minutes of your time twice a day to operate it. It takes only 1½ gallons of oil to each hatch. The HAMILTON hatches big, healthy, fluffy chickens, and the HAMILTON BROODER will take care of every chick.

Write us to-day for our big free catalogue, price list and easy terms.

Address, THE HAMILTON INCUBATOR COMPANY, Limited,
HAMILTON, ONT.

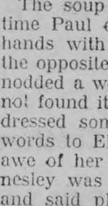

Is your baby thin, weak, fretful?

Make him a *Scott's Emulsion* baby.

***Scott's Emulsion* is Cod Liver Oil and Hypophosphites prepared so that it is easily digested by little folks.**

Consequently the baby that is fed on *Scott's Emulsion* is a sturdy, rosy-cheeked little fellow full of health and vigor.

ALL DRUGGISTS; 50c. AND $1.00.

THE DOMINION BANK.

Proceedings of the Thirty-Sixth Annual General Meeting of the Stockholders.

THE THIRTY-SIXTH ANNUAL GENERAL MEETING OF THE DOMINION BANK was held at the Banking House of the Institution, Toronto, on Wednesday, January 30th, 1907.

Among those present were noticed:—

Lieut.-Col. Sir Henry Pellatt, Dr. Andrew Smith, Dr. C. O'Reilly, Messrs. W. D. Matthews, James Carruthers, Wm. Ross, W. R. Brock, J. J. Foy, A. Monro Grier, J. J. Dixon, L. H. Baldwin, W. Glenney (Oshawa), Aemilius Baldwin, F. J. Harris, W. C. Harvey, W. J. Dixon, J. G. Ramsey, W. Crocker, R. Mulholland, P. Leadley, W. C. Crowther, Jas. Matthews, David Ridd (Hamilton), W. T. Ramsay, R. M. Gray, J. T. Small, S. Samuel, J. A. Proctor, W. Cecil Lee, G. N. Reynolds, W. G. Cassels, Wm. Davies, F. J. Phillips, H. Gordon Mackenzie, J. Gordan Jones, R. J. Christie, H. B. Hodgins, S. Noxon, Ira Standish, David Smith, A. W. Austin, H. W. A. Foster, Cawthra Mulock, F. D. Benjamin, Jas. Scott, F. H. Gooch, A. R. Boswell, J. F. Kavanagh, A. Foulds, E. C. Burton, Victor Cawthra, W. Mulock, jr., F. J. Stewart, A. H. Campbell, jr., J. D. Trees, A. Bell, Richard Brown, C. A. Bogert, and others.

It was moved by Mr. L. Baldwin, seconded by Mr. F. D. Benjamin, that Mr. W. D. Matthews do take the chair, and that M. C. A. Bogert do act as Secretary. Messrs. A.R. Boswell and W. G. Cassels were appointed Scrutineers.

The Secretary read the Report of the Directors to the Shareholders, and submitted the Annual Statement of the affairs of the Bank, which is as follows:—

To the Shareholders:

The Directors beg to present the following Statement of the result of the business of the Bank for the year ending 31st December, 1906:—

Balance of Profit and Loss Account, 30th December, 1905		$240,437 97
Profit for the year ending 31st December, 1906, after deducting charges of management, etc., and making provision for bad and doubtful debts		539,360 36
		$788,798 33
Dividend 3 per cent., paid 2nd April, 1906 .. .	$90,000 00	
Dividend 3 per cent., paid 3rd July, 1906 .. .	90,000 00	
Dividend 3 per cent., paid 1st October, 1906 .. .	90,000 00	
Dividend 3 per cent., payable 2nd January, 1907 ..	90,000 00	
	$360,000 00	
Transferred to Reserve Fund	400,000 00	760,000 00
Balance of Profit and Loss carried forward		$28,798 33

RESERVE FUND.

Balance at credit of account, 30th December, 1905	$3,500,000 00
Transferred from Profit and Loss Account	400,000 00
	$3,900,000 00

With great regret we have to record the sudden death in May last of Mr. Theodore G. Brough, the late General Manager, who had been in the service of the Bank continuously since 1875. He was the Chief Executive Officer for seven years, during which short time he accomplished much for the development and welfare of the Institution.

Mr. C. A. Bogert, Manager of the Montreal Branch for eight years, and who entered the Bank more than twenty-five years ago, was appointed to succeed him.

On account of the continued expansion of the business of the Bank, your Directors have decided that it is an opportune time to issue the remaining one million dollars of authorized Capital Stock; and, having in view future requirements which may reasonably be expected, have approved of a by-law to be submitted for your consideration at the Annual Meeting, which provides for a further increase in the Capital Stock to the extent of one million dollars. This will make the total authorized Capital five million dollars.

You will also be asked to consider a by-law increasing the number of Directors from seven to nine which it is thought to be advisable owing to the diversity of our interests throughout Canada, and the gradual extension of our operations.

During the twelve months just closed Branches of the Bank were established at the following points, and, when expedient, desirable sites were purchased and suitable offices erected:—In the Province of Ontario, at Chatham, Dresden, Peterborough, Tilbury, Windsor, and in Toronto, at the corners of Avenue Road and Davenport Road and Queen street and Broadview avenue; in the Province of Alberta, at Calgary and Edmonton, and at Regina, Sask.

In addition we have to inform you that in December last the private banking business of Messrs. John Curry & Company, at Windsor, was acquired under terms advantageous to the Shareholders, which transaction included the purchase of a commodious building, well situated in this important centre.

It was found necessary to provide larger premises for our North End Branch, Winnipeg, and for this purpose a valuable property has been secured.

The Directors, following their usual custom, examined the Securities and Cash Reserves of the Bank as on December 31st, 1906, and found them to be correct; they also verified the Head Office Balance Sheet, including all accounts kept with Foreign Agents.

Every Office of the Bank has been carefully inspected during the past twelve months, and each Branch has been visited by the General Manager since his appointment in May last.

The Report was adopted.

E. B. OSLER,
President.

By-laws were passed increasing the number of Directors from seven to nine, and providing for an increase of $1,000,000 in the Capital Stock, which will make the total authorized Capital of the Bank $5,000,000.

The thanks of the Shareholders were tendered to the President, Vice-President and Directors for their services during the year, and to the General Manager and other Officers of the Bank for the efficient performance of their respective duties.

The following gentlemen were elected Directors for the ensuing year:—Messrs. A. W. Austin, W. R. Brock, James Carruthers, R. J. Christie, T. Eaton, J. J. Foy, K.C., M.L.A., Wilmot D. Matthews, A. M. Nanton and E. B. Osler, M.P.

At a subsequent meeting of the Directors, Mr. E. B. Osler, M.P., was elected President, and Mr. Wilmot D. Matthews, Vice-President, for the ensuing term.

GENERAL STATEMENT.

LIABILITIES.

Notes in Circulation		$2,691,986 00
Deposits not bearing interest	$5,364,018 53	
Deposits bearing interest (including interest accrued to date)	31,512,137 94	
		36,876,156 47
Deposits by other Banks in Canada		193,340 96
Balance due to London Agents		2,729,862 98
Total Liabilities to the Public		$42,491,345 81
Capital Stock paid up		3,000,000 00
Reserve Fund	$3,900,000 00	
Balance of Profits carried forward	28,798 33	
Dividend No. 97, payable 2nd January, 1907	90,000 00	
Former Dividends unclaimed	107 25	
Reserved for Exchange, etc.	61,144 74	
Reserved for rebate on Bills Discounted	122,983 15	
		4,203,033 47
		$49,694,379 29

ASSETS.

Specie	$1,110,131 11	
Dominion Government Demand Notes	3,465,530 00	
Deposit with Dominion Government for Security of Note Circulation	150,000 00	
Notes of and Cheques on other Banks	2,113,531 39	
Balances due from other Banks in Canada	1,052,744 48	
Balances due from other Banks elsewhere than in Canada and the United Kingdom	1,121,390 69	
	$9,013,327 67	
Provincial Government Securities	239,302 85	
Canadian Municipal Securities and British or Foreign or Colonial Public Securities other than Canadian.	696,130 79	
Railway and other Bonds, Debentures and Stocks ..	2,149,265 67	
Loans on Call secured by Stocks and Debentures	3,703,134 50	
		$15,801,161 48
Bills Discounted and Advances Current	$32,915,267 70	
Overdue Debts (estimated loss provided for)	20,516 40	
Bank Premises	950,000 00	
Other Assets not included under foregoing heads .. .	7,433 70	
		33,893,217 80
		$49,694,379 29

Toronto, 31st December, 1906.

C. A. BOGERT,
General Manager.

England's Merry Monarch

EDWARD VII. SHOWS HOW TO BE HAPPY THOUGH A KING.

Edward VII. of Engalnd is the merry monarch of Europe. No other man living to-day knows better than he how to be happy though reigning.

Now this is to his credit, since crowned heads are not as a rule the most cheerful folk to be met with in a day's journey. The young and old rulers alike, from Alfonso of Spain to Francis Joseph of Austria, are so busy dodging anarchists and living up to their duties that they have no time, and, worse still, no courage, to enjoy themselves; but King Edward is altogether different from his brother sovereigns, says a writer in the New York Sun.

He does not have to dodge anarchists and he refuess to allow the responsibilities of kingship to sour the milk of human kindness within him. "Contentment, like charity, must begin at home," and "The first duty of a ruler is to be popular" are some of the simple but genial maxims by which the head of the British Empire lives, with results that fill his German nephew with mingled disgust and envy and the English nation with satisfaction.

His subjects like him for numberless reasons, and for none more than that since the days of Queen Elizabeth they have never had a more indefatigably sociable monarch. Unlike his mother, King Edward is not over fond of stopping at home and like Queen Elizabeth he

LOVES TO VISIT HIS SUBJECTS.

Only a strict sense of duty and etiquette ever persuades the most friendly ruler in Europe to stop for any length of time under his own royal rooftree, and having both an inclination and a real talent for visiting, he gratifies himself by spending at least eight months of every year on the wing.

The court physicians, knowing what is expected of them, always solemnly insist on the royal digestion being taken to a sprightly German spa for annual repairs, at the same period in the round of the twelve months the King looks in on the inspiring French capital for a happy week. But for a daily diet of enjoyment he finds rounds of visits in fine old English country houses just about as satisfying as any recreation he knows, and year after year he goes to stop not only with his old friends, but with new ones, for at sixty odd he is still interested in enlarging his circle of hospitable acquaintances.

From August until after Christmas and even until the spring season, when London wakes up socially, the King manages to be most of the time out of his great capital, and according to the ideas of the German Emperor, he shows a most reprehensible desire to avoid gold laced uniforms and a taste for plain, loose, easy clothes and for junketing about among his subjects that is manifestly unkingly.

Nevertheless, and in spite of this imperial nephew's point of view, King Edward evades velvet robes and gilded uniforms as often as he decently can, and when he goes a-visiting he sees to it that nothing like royal estate hampers his movements.

Months ahead, it is true, he is booked for his visits, and a list of guests to be invited to meet him is submitted for his approval, or he is asked to mention those whom he would like to see; otherwise no unusual arrangements are made in his behalf, except when he is to be the guest of one of the great peers of the realm

WHO ENJOY STATELY SHOWS

The Duke of Devonshire, Lord Rosebery, Lord Rothschild and the Marquis of Londonderry, for example, are among the personages who greet the King with troops, brass bands and six horse coaches and torchlight processions. Once a year Edward makes it his business to spend a few days at Dalmeny or Chatsworth witnessing stately entertainments.

On these occasions the Queen goes with him, and there is a great show of gorgeous, costly glitter. But as the years slip by he cares less and less for visiting in state, and for a jolly good time he prefers something vastly more informal and without fuss and feathers.

In a plain grey sack suit, that is neat but certainly not more spick, span or gaudy than the clothes an American man of business might wear, and in a gray derby hat and gray gloves and carrying a stout crook handled walking stick, the King likes to dress for a trip to a friend's. Sometimes the derby is exchanged for a soft fedora, sometimes the sack suit is brown, but, with the exception of Leopold of Belgium, no European monarch dresses so plainly as Edward VII., and the wonder is where he got his reputation as an arbiter of fashion. The German Emperor is not only far more of a dandy, but it is known that he deeply deplores his uncle's fondness for wearing loose gray tweeds.

Last summer, when King Edward went to see his German nephew, William appeared in uniforms of ever increasing splendor, his breast blazing with orders, but his amused looking elderly English relative stuck contentedly to his sack suit, calf-skin boots, derby hat and the brand of fat, fragrant cigars which, when he visits at home or abroad, are always carried about in quantities by his valet.

And out of his own home country, all precedents to the contrary, he makes it his business to be comfortable and enjoy himself, and one and all his hosts and hostesses vouch for it that he is an easy and

AGREEABLE GUEST TO ENTERTAIN

When the shooting season is open he likes to be asked to visit by subjects whose preserves are well stocked, whose garages are full of motor cars, whose cook has a good reputation; and he also likes to have his favorite Highland pony invited, too. This stout, sober-sided little nag is the one on which he enjoys riding about the moors.

A valet and chauffeur and one gentleman attendant are all he requires or takes with him when he visits friends who have small houses or such old acquaintances as the Cassels, the Sassoons, the Savilles, or the Colebrooks; and unlike his mother he does not demand that his bedding and bathtub and his own cook shall be included in his invitation.

Besides a supply of his favorite brand of cigars he sometimes has his valet put a caddy full of a special tea in his luggage; yet he does not, in details of luxury, take himself too seriously, and when he visits he requires good food and plenty of outdoor recreation, for the royal digestion copes readily with six meals a day.

Before rising he takes a round of tea and toast, and at 9.30 he appreciates a hearty British breakfast. By 1.30 he is ready for a hot luncheon and plenty of it; and at 4.30 he will juggle skilfully with a dish of bacon and eggs, not to mention large cups of tea, sandwiches, crumpets, bonbons, cake and other trimmings.

After a good dinner has been discussed and forgotten he feels the need of a trifle to eat and drink before retiring, and he likes to have his meals punctual to the second; but he is not otherwise an unphilosophical guest. If the weather makes shooting or motoring impossible for a morning, he is as happy as a boy if he is taken out to see good horses or dogs, prize pigs or ribbon winning chickens.

He can spend hours in a stable revelling in the sight of a bit of perfect horseflesh, or he will consider a noble bull, sheep or litter of priceless puppies with all the enthusiasm of a nautral-born farmer and lover of fine animals.

Sitting indoors to discuss books or problems is about the only species of so-called recreation that bores the English King and he ardently hates to be left alone to find companionship in his own thoughts.

THIS CHEERFUL ROYAL PERSON

likes to have cheerful people about him, he loves meeting new and lively men and women, he has a genius for drawing a companion out, putting shy folk at their ease, inducing clever ones to talk their best, and he never has any trouble in seeing the point to a joke, be it ever so subtly fine.

Whenever, then, as a consequence of these tastes, he goes to country houses his hosts are careful to ask not only high-spirited, talkative folk and a few witty women, but a number of expert bridge players. When dinner is over the King relishes a bit of music, a recitation, his cigar and then an absorbing game.

He would rather play old maid than no cards at all, and he is not over fond of billiards. But let it be set down to his credit that of those who have had the privilege of entertaining him not one has ever been allowed to feel that his hospitable efforts were made in vain.

His courtesy is never failing, his appreciation of a good time is freely and frankly demonstrated and as a guest he gives royal tips. When the King visits his gentleman attendant dips into the royal purse to the extent of many pounds. The local church and constabulary are all remembered, and the gamekeepers and beaters, the chauffeurs and even the deserving old women in the villages, are all allowed to rejoice in the royal generosity.

Being himself the very soul of comfortable good nature, and possessed of an entirely agreeable manner, he can make the boast that his subjects invite him to visit them because they honestly enjoy having him as their guest. They call him the ideal visitor, for the reason that he is considerate and adaptable, and there is a story going the rounds, of King Edward capably presiding at a chafing dish party when a fire broke out in his host's kitchen.

An elaborate luncheon just about ready to appear on the table was lost in the fire and the hostess was all but reduced to tears when King Edward discovered in the ruins a chafing dish quite intact. At his orders ingredients were brought from the pantries and under royal directions

A CAPABLE HOT MEAL

was served to everybody's satisfaction, not to speak of his own amusement over the experience, for being a modest man, in spite of his crowned state, he really knows how to do more things than he commonly gets the credit for.

Though he indulges to the fullest his love of visiting and is seldom at home he never allows pleasures to interfere with duties. Being an ardent patron of automobiling as a sport and a convenience he keeps speedy and powerful cars at his command whenever the leaves London, and if there are Ambassadors to see, Ministers to interview or important papers to sign he rushes back to London by motor, does his work and dashes off again.

The car in which he travels is always followed by a relief car, to be used in case of a breakdown, but he never plays the part of his own chauffeur. He prefers to sit on the broad easy back seat with his favorite canine travelling companion by his side, for King Edward dearly loves a good dog.

Since the death of his fine brindle bull-dog who used to follow him to the Continent and Scotland he has taken a jovial littlet Irish terrier, Caesar by name, into his intimate friendship. Caesar often goes on rounds of house parties with his master and goes crazy with excitement when the King is cheered by the British populace.

They like him for the way he comes familiarly among them and for the knowledge that when there is a falling out in any of the royal households, Edward of England is asked to act as private pacificator. To their easy going King they give the credit for inspiring and carrying through the treaty with touchy France, for amiably going to call on Emperor William and refusing to ride a high horse with his bellicose nephew, and for accomplishing with tact and mere charm of manner very valuable and statesmanlike results.

So strong, indeed, has his influence among his own people grown that in his later years he has come into the enjoyment of a repulation for statecraft quite equal to his mother's gifts in that line, and when in robes and crown the King ascends his throne to address his Parliament there are few among his subjects who do not agree in their affectionate admiration of his personal beauty.

In reality King Edward is short and stout, bald and gray. In repose the expression of his face is one of stolidity, and dressed in his beloved suit of tweeds he is as plain a gentleman as one con meet in a day's journey. But for his people, in tweeds or in purple they like him just as well, and when the other day he drove through London with no more parade of state than a well to do merchant, a nice old lady, cheering him from the sidewalk, voiced the sentiment of the crowd when she remarked, with tears of respectful admiration in her eyes:

"I do really think his Majesty grows handsomer every year he lives."

ROBBED WHILE HE MADE LOVE.

Berlin Merchant Victimized Through a Too Agreeable Caller.

Berlin is amused these days over the queer love adventures of a retired merchant living on the Muhlenstrasse. He has a grown up daughter who keeps house for him, and when she went on a holiday visit to relatives in another city she left a very large vacancy in his heart and home.

He was particularly blue on New Year's eve when a knock came to the door of his apartment and a very attractive looking young woman asked for his daughter. He explained that she was away.

The visitor was disappointed almost to tears. She was an old school friend, she explained, and was visiting Berlin. One of the things which she had most looked forward to was the meeting with her chum.

The father grasped at the chance of a little companionship. He asked the young lady to come in and rest. Then he made tea for her.

She steered the chat along such lines that he ventured to ask her to visit a vaudeville theatre with him, and she accepted. He found her so good-humored and amusing that he was deeply smitten before he left her at the door of a house where she said she was stopping.

When he opened the door of his apartment, on reaching home, a chilly blast struck him in the face. One of the windows was wide open. The shutters showed the marks of a jimmy. The whole place was topsy-turvy. Pretty nearly everything valuable was gone, including about $100 that he had locked in a bureau drawer.

It never occurred to the victim to connect the robbery with his agreeable visitor; but the police put the two occurrences together. By watching the house where the old man had left her, they soon discovered her identity.

She was a young woman, actually an acquaintance of the absent daughter, but a resident of Berlin. She had no police record, but she was known to associate with a young man, still a pupil in a business school, whose habits were bad.

This youth and a still worse associate were arrested and they confessed to the robbery. They had wanted money to celebrate New Year's day, they said, and they had persuaded the girl to lure the old man, who they knew kept money in the house, away from home while they turned the trick.

When the girl was arrested, the victim offered to refrain from prosecuting her if she would marry him. She replied that she would do so if he would let the whole three go free. This excited the elderly suitor's jealousy and he flatly refused. The girl then decided to stand trial and go to prison rather than marry him. The case has not yet been tried.

BEETLES WHICH FIRE GUNS.

Under Cover of Noise and Smoke It Escapes.

Certainly there is no other class of insects that has such an interesting diversity of form and habis as the beetle. There is the tiger beetle, which has a pair of mandibles or jaws worthy of its ferocious name, and by which it seizes its prey and cuts it up for greater ease in devouring.

The stag beetle, another of these formidably-armed creatures, has sharp-pronged mandibles, one-third of its length, and appears much like a lobster, with its enormous claws. Then there is the bombardier beetle, which has a magazine gun within its anatomy that carries eighteen charges and no more, and which, when disturbed, discharges these with noise and smoke, under cover of which it escapes.

A considerable genus as to numbers is that of the wood-borers, some of which, first attaching themselves to a tree, and fitting their jaws, proceed to whirl rapidly round and round, and so bore a deep hole in the wood in which to deposit their eggs.

There are diving beetles that catch fish, and carry down with them into the water a supply of air to breathe while at work. The sexton beetle spend their lives burying dead animals, in each of which, when they are well covered up, they leave just a score of eggs, the young beetles for the early periods of their existence feeding on this provision.

A gang of these sextons will bury the carcase of a mouse in a few minutes, and they have been known to completely bury a rabbit in a few hours by undermining it, and causing it to drop into the hole they have made with their strong digging claws.

ONE WOMAN'S LUCK.

Mrs. DeStyle: "If there is one woman in the world that I envy more than another it is Mrs. Le Blonde."

dear DeStyle: "Why do you envy her, my dear?"

Mr. DeStyle: "Why do you envy her, just too lovely for anything in black, and she manages to lose a relative every two or three months."

DIE WITH THEIR SHIPS

THE HONOR CODE AMONG THE DEEP SEA FRATERNITY.

Unwritten Law Says the Captain Must Be the Last Person to Leave the Ship.

Tradition, which is to say the honor code of the deep-sea fraternity, decrees that in event of mortal disaster to a vessel of whatever kind, sail or steam, large or small, the master must be the last person to leave.

From this law, unwritten though it be, no captain is exempt. So stern is it, so inexorable and so jealously upheld, ont only by those of the sea, but by landsmen, that, where escape is impossible for passengers and crew, the commander of a stricken ship stands rigid on the bridge until she sinks, carrying with her it may be, a score or hundreds of human beings—considering his sacrifice but slight in the face of the alternative of self-preservation at a price too great for any man to pay; at the price of world-wide scorn, the averted faces of those who had formerly held him in esteem, and the pain of those who had loved him as husband, father, son, or brother.

Death and a name written bold on the roll of those who have perished sublimely at sea is infinitely the easier way. Many have found it so. And not a small element of the dignity and the nobility which attach to the calling of the ocean is due to that exalted army of martyrs who in the heart of fearful darkness, in the wrack of elemental fury triumphant, have kept the faith unfalteringly, alone, unwatched, unaided—men who in dying have put up a steadfast star which leads far from sordid things and ennobles the credit of mankind.

Deep down in the under-currents of sea lore there are dark stories of a very few captains who have deserted their trusts of whom it may be said, merely, they have their reward. To be entirely just, it should be said that such stories are not given with the circumstance of fact. Rumor—that is a better word—rumor has it that Captain —— was seen leaving his ship before she was clear of passengers, and that upon gaining land he had disappeared forever from the ken of those who had known him, or known of him. There is seldom any comment when those of the sea hear or speak of such things; they are content to leave these men to such mercies as their outraged consciences may give.

ANNALS OF THE SEA

record not a few instances of captains who have refused to leave their vessels even after every other human being has been saved. Love of their ships, for which many skippers evince such affection as they bestow upon wife or child, may explain this; or pride, or despair, where the master has been at fault; or—oh, ever so many reasons may be advanced.

The captain of a good liner not many years ago, whose boat had met with an accident which seemed likely to bring him before a court of inquiry, was found dead in his cabin when the vessel finally made port. He brought her in safely—and then he died. Apoplexy, they said at first. Later came a rumor that has never been satisfactorily explained away, to the effect that this captain died by his own hand. It is not at all unlikely. He had been eminently successful; his pride could not bear up under his first great setback.

Another case of this kind was that of the suicide of Captain Brunswig, of the beautiful cruising steamship 'Prinzessin Victoria," after he had run her on the rocks near Port Royal in the West Indies. The invariable comment of the shipping world has been that the German commander did the only thing possible under the circumstances. And it is true that the prima facie evidence against him was dark. It seems that he should have had a plot abroad; and excuses for confusing one light with another, the logical explanation of Brunswig's misfortune, are poor excuses at best. Brunswig would probably have lost his certificate, and since steamship companies as a rule prefer to "grow" their own captains, and in addition have absolutely no use for a skipper with a lost ship against his name, poor Brunswig's future must have looked dark to him, indeed. But there was deeper cause for suicide than that with him; he was a rising seaman, one of the most popular in the line, and had been slated to command the great combination boat "Blucher" within a short time. Of course, all such opportunity went on the rocks with the pretty "Prinzessin,," the company's "yacht" steamship.

CHIEF OFFICER PATERSON'S DEED.

It is far more pleasant to turn to the case of a man who paradoxically enough was a captain, but who is one now, if rewards in the next world are meted out in accordance with big, brave things done on the waters of a lower creation—to the case of Chief Officer Paterson, of the "British King." He left New York in that craft one day last winter, and on the Banks great rending waves simply beat in her bow plates. Tons of water flowed in and before the leak was discovered she was listing seriously. Captain O'Hagan led his men into the hold to shift cargo and thus right the wallowing steamship. Barrels, boxes, what not, were flying wild, and a case of machinery finally caught the captain against a brace, crushing his leg so that splintered bones were driven out through the skin. He was carried to a lifeboat made ready for launching and Paterson took command. From his post on the bridge he never moved. Lower and lower drove the "British King," and the crew of Belgians, verging on panic but held by the personality and calm assurance of their new commander, watched him like dogs ready to obey his will. From his post the chief officer signalled the "Mannheim" and the "Bostonian," which were plunging through the riotous waters to the rescue, and he it was that manœuvred his sinking craft so that small boats from the succoring vessels could come alongside. Three boats filled with "British King's" men were carried to safety, and as the storm increased, prohibiling further attempts at rescue, the stricken vessel took her long plunge, with Paterson on the bridge, blowing a farewell blast upon his mate's whistle.

"Paterson was fine, Paterson was noble," said an officer of the "British King," brought to New York by the "Mannheim." "He was not a captain. But when he took O'Hagan's place he took O'Hagan's responsibilities without a murmur, and died as O'Hagan would like to have died." As it was, O'Hagan was the first man, by Paterson's express order, to be lowered into the rescue boats. He died the day before the "Bostonian" reached port. The "British King" was only a freighter. There were no passengers aboard, but Paterson saw his light clear and acted

IN ACCORDANCE WITH IT.

Even more dramatic was the death of Captain Deloncle, of the ill-fated French liner "La Bourgogne," rammed and sunk by the "Cromartshire," a sailing vessel, on the Banks in the summer of 1898. "La Bourgogne" was a gilded ship and her commander was the pride of the line. He was a poet, influenced in style by Edgar Allan Poe, and by Baudelaire; not only in style of verse, but in demeanor, the last no doubt inherent. His conversation was brilliant, but fantastic; as a raconteur his trend was morbid, melancholic, his humor satunine—in other words, no ordinary man, and a good sailor. On the evening of the disaster the liner ran into a dense fog. Deloncle was on the bridge, considering abstractedly, no doubt, new poetic themes, while watching, waiting, guiding his immense vessel with her thousand odd passengers through the pall. Suddenly out of the darkness, without a sound, rushed a tall barque, which dealt her death blow, and then stole away in the darkness toward a Canadian port, into which she crawled like the murderer she was, some days later. . . "La Bourgogne" was sinking. The crew had gone mad, and, assisted by the crazed coal-passers and firemen thronging up from below, were stabbing and beating the passengers—men and women who ran about as senseless cattle run. Deloncle saw all this from the bridge; but he was powerless to do anything. Some of his officers had fought to suppress the panic, at a cost, no doubt, of their lives; others were at the boats. Lower and lower went "La Bourgogne." Her captain seems now to have abandoned himself to a mood of strange exaltation in the presence of death, for he seized the whistle rope, and while steam lasted his wild, wailing, roaring salute to death rocked over the heads of those who were drowning below him. And with this last salute Deloncle bade his farewell to the face of the sea.

Less impressionistic was the death of brave, staunch von Gossel, of the North German Lloyd Line steamship "Elbe." Leaving Southampton one snowy morning in January, 1895, she was rammed by the collier "Craithie, and

SENT TO THE BOTTOM.

There was the wildest confusion on board, which the gallant officers were powerless to combat. Not all of the sailors were above reproach, and this broke the big, bold heart of the man of whom Kipling had written in connection with the "Elbe": " . . . gallant ship and gallant sailor."

It broke his heart, and having exhausted every resource, having worked like a giant in the work of directing the debarkation of passengers, having done everything that in him lay, he stood rigid with arms folded as the water rose over the deck, and in that posture he disappeared.

Captain Griffith, of the Atlantic Transport Line steamship "Mohegan" ran his vessel on the rocks near the Needles in the English Channel in October, 1898, under conditions which, had he lived, would have justified capital punishment. It was not darker than twilight, land-falls were unshrouded, and yet the "Mohegan," miles out of her course, went on the rocks and sank with most of her passengers. Griffith directed his crew from the bridge, without avail, however, as the work of lowering the boats was bungled atrociously. The last seen of him he was still on the bridge, shaking his fist and cursing the waters as they rose over the deck, or the floundering crew, or both.

Admiral Tyron, standing on the afterdeck of the British battleship "Victoria," had no thought other than dying with his great flagship as she sank in the Mediterranean off Tripoli, after collision with the battleship "Camperdown." Tyron had given the signal calling for a manœuvre within dangerous distance, and its disastrous ending placed him in such position that, no doubt, he deemed death a far simpler solution to the problems that must have flashed through his mind.

In an humbler, but wonderfully heroic way, the captain of the oilship "Loodiana," burned at sea several years ago, saw every man jack of his crew clear of the doomed ship before thinking of his own safety. Then it was too late. Foot by foot he was driven forward until he hung over the bow, the flames shooting far above him. A tramp steamship came up. It was too rough to lower, and there she stayed watching the unequal fight on the part of a man who could not know that human eyes were upon him and human hearts aching for him, stayed until at last the man relaxed and cleaved the dark waters, while his ship burned on.

There are many such as he—men who have fought the good fight and died where they might have lived, whose names will never be known, whose deeds are enwrapped in that mystery which invests the sea. But for that matter it is not for glory that a captain sacrifices his comfort, or happiness, or life—it is only because his calling includes such things as a part of everyday routine.

CALLING HERSELF NAMES

"Johnnie," cried his mother, "you've been idl... ways finds... Take t... w...

DRS. M. & W. A. BROWN,
Physician, Surgeon, &c.
CHESTERVILLE, ONT.

E.H. MARCELLUS, M.D.,C.M.
Physician, Surgeon, &c,
SOUTH FINCH, ONT.

A. McKERCHER, L.D.S., D.D.
SURGEON, DENTIST.
Avonmore, Ont.
Visits Moose Creek every Saturday.

W. B. LAWSON, B. L. C.
BARRISTER, Solicitor, &c. Offices, Chesterville, and Winchester. The Winchester office will be open on Saturday of each week from 1 to 4.30 p.m.

GEO. C. HART.
BARRISTER, Solicitor, Conveyancer, Notary, &c. A limited amount of Private Funds to loan at lowest rates of interest. Mortgages purchased.
Solicitor for Bank of Ottawa.
WINCHESTER, ONT.

JOHN SHIELDS, L.D.S., D.D.S
SURGEON DENTIST,
OFFICE OVER POST OFFICE. Casselman Block

DOMINION HOUSE
CHESTERVILLE, ONT.
T. FLYNN, - - PROPRIETOR.
This hotel has lately been renovated and is in a position to cater to the traveling public.
Always in stock the choicest brands of liquors and cigars.

GEO. L. BROWN, C.E. & O.L.S.
Morrisburg, Ont.
DRAUGHTSMAN, Land Surveyor, and Civil Engineer, Estimates and reports made on bridge work, waterworks and sewerage construction. Special attention given to drainage. Office in Fulton Block.

WINCHESTER
Marble and Granite
WORKS.
Constantly on hand both Marble and Granite Monuments of the latest Designs and Best Quality.
We import Granite direct from Aberdeen, Scotland, and can give customers work at Astonishingly Low Prices.
A call will convince you that this is the place to purchase anything in the Headstone line.
W. CAMPBELL, - - PROP

Farmers Insurance Companies
—The Popular and Reliable—
GRENVILLE PATRON MUTUAL Fire Insurance Company
Insures farm property against loss or damage by fire or lightning.
The Ontario Farmers Weather Insurance Mutual Company
Insures against loss or damage to buildings or contents, by Wind Storms, Cyclones or Tornadoes.
The Western Assurance Company
Accept a general insurance on all classes of property wherever situated. Capital $2,000,000. Satisfactory adjustments in all cases and prompt payment of losses.

H. ...
PHOTO...
CHESTER...
Studio open every We...
.....IN THE.....
KEARNS' BLOCK

WAS QUEEN OF GIPSIES.

Remarkable Funeral Given Old Lady in England.

The funeral of Mrs. Henty Smith, "Queen of the Black Patch Gipsies," took place at Handsworth cemetery, near Birmingham, England, recently.

Some remarkable scenes were witnessed. Mrs. Smith was ninety-eight years old, and no fewer than two hundred of her children, grandchildren and great grandchildren attended the ceremony, while many gipsies from all parts of the country were also present.

The procession started from the Black Patch—the gipsies' camping ground... Handsworth — and the arrang... were superintended by the gi... two sons, one of whom i... old.

First of all, the gipsy... camp in singing a hy... they walked before t... then placed in a he...

The route to... church was line... spectators, mo... the crowd w... and mour... make t... The... th...

Bargain Chances.

We are preparing for Stock Taking and are making some Big Reductions on Winter Goods.

Ladies' Overshoes, were $2.00; now $1.50
Men's and Boy's Caps, were 75c, now 25c.
Little Boys' Suits, were $2.50, now $1.25.
Boys' Overcoats, were $4.00, now $2.90,
Mens' Fea Coats, were $3.50, now $.250.
Mens' Pea Coats, were $4.50, now $3.50.
Mens' Fine Tweed Overcoats, were $10.00, now $7.50.

We still have Good Winter Apples at 3.75 per bbl.

TERMS CASH. **McGEE & CO.**

New Flour and Feed Store
At Crysler.

I have opened a store at Crysler and will carry in stock all kinds of Flour and Feed, etc.

FLOUR—ROYAL HOUSEHOLD,
GLENORA.

I respectfully solicit a share of your patronage.

JOHN H. CURRIE,
CRYSLER, ONT.



Guns, Rifles and Ammunition
IN GREAT VARIETY,
WE ARE AGENTS FOR THE
WINCHESTER AND MARLIN RIFLES

McDOUGALL & CUZNER,
523 Sussex Street, OTTAWA. Established in 1850.
SIGN OF THE BIG AUGER.

EMPIRE ! EMPIRE !



...am Separator outwears other Separators, ...ires fewer repairs, because—It's simple ... It is more carefully built. That has been ...housands of farmers who have used the ... to see why. Being so much simpler in ... has fewer parts to get out of order. The bowl ...n lighter and there being so much less mechan... naturally is less friction and wear. It will pay you ...r these things.

Winchester, Ont., Jan. 9, 1905.

...pire Cream Separator Company, of Canada, Limited, Toronto, Ont.

Gentlemen:—I am using one of your EMPIRE Separators and am pleased to be able to recommend to all who intend to buy machines.

I can truly say that I have tried several methods of handling milk, and can recommend a seperator to be far in advance of all other methods.

I can also say that I have tried several other makes of separators and prefer the EMPIRE to any of the others on account of it being easily cleaned, a close skimmer, and the lightest to operate. I am

Yours truly
THOS. IRVING.

Chesterville, July 31, 1906.

Empire Cream Separator Co., Toronto, Ont.

Gentlemen:—Having bought one of your Empire Cream Separators after having tried others, I wish to recommend your Empire for its easy running and the work it does. The Empire skims very close and produces a fine quality of cream. I have never seen another machine so simple in construction. I can highly recommend your Empire Cream Separator.

Yours truly
ROLAND SHAVER, Morewood,

Chesterville, July 31, 1906.

Empire Cream Separator Co., Toronto.

Gentlemen:—Having bought one of your new Improved 2 B Empire Separators I wish to report that it gives me entire satisfaction as to capacity, close skimmer and ease of operation. I can highly recommend your Empire, and it will be a pleasure for me to induce my friends to buy your Empire, as it will be to their advantage.

Yours truly
AMAZIAH FROATS, Nation Valley.

Get an easy running, simple, durable, economical Empire and be sure.

JOHN FOSTER, Chesterville,
Agent for Winchester and Finch Townships.

...OUNCEMENT.

...our many patrons in the vicinity of ...ester that after a brief shut-down for ...ew water wheels, &c., we have ...d in a better position than ever ... way of exchanging wheat, ...se everyone, and solicit

...& Son.

THUNDERS OF OLD LONDON

The Most Famous Storm of the Last Century Was In 1846.

The most notable thunderstorms on record in London have generally occurred in the month of August. That which made the greatest impression on contemporary observers during the nineteenth century happened on the 1st of the month as long ago as the year 1846, and remarkable accounts of its ravages may be found in the journals of the day. A thunderstorm is not a good subject for a picture, but there appeared in one of the illustrated papers a view of "London during the storm—from Blackheath," which, whether a work of pure imagination or actually drawn from nature, was exceedingly realistic and impressive. The special feature of the storm was the hail with which it was accompanied, though the thermometer stood at 93 degrees in the shade. The panes of glass which were broken by the icy shower were to be counted by hundreds of millions, and so great was the damage inflicted upon the florists and nurserymen that a month or two afterward a charity fete was held at the Old Surrey zoological gardens for their relief. It is impossible, we are told, to imagine the aspect which the windows in London streets presented before the glaziers, whose services were for a long time at a premium, had repaired the destruction. It is a fact, indeed, anomalous though it appears, that historic hailstorms have usually coincided with periods of great heat, and, whatever may be the precise relations of heat and electricity, a heavy fall of hail is seldom noted except as the adjunct of a thunderstorm.—London Globe.

BAD SLEEPING HABITS.

Snoring, Grinding the Teeth and Nasal Whistling.

Man is the victim of bad habits in his sleep as well as in his waking hours. So distressing are some of these bad habits of sleep that they oblige wife and husband to occupy separate rooms, even at times causing divorce.

Snoring is of course the commonest if not the worst of sleep's bad habits. Snoring may be remedied. There are a dozen patented devices that, holding the mouth shut tight, prevent the snore.

Grinding the teeth is a disagreeable habit of sleep. It is impossible to sleep in the same room with any one who emits at irregular intervals this hideous sound. The trick is said to be incurable, but a rubber cap worn on the teeth renders the grinding almost noiseless.

Nervous persons sometimes leap in their sleep a foot or more in the air, shaking the bed and the whole room. The man who gives eight or nine of these leaps in the course of the night soon becomes an intolerable bedfellow. Nerve tonics and exercise should be prescribed for him.

Nasal whistling is a habit less easy to cure than snoring. The sleeper keeps his mouth closed, but breathes with a distressing sound through his nose. The sound resembles a low whistle and, heard in the small hours, is guaranteed to madden.

Great Men Who Drank.

Cato was a hard drinker, while, in the language of one writer, old Ben Jonson was constantly "pickled." The poet Savage used to go on the hardest kinds of "tears," and Rogers observed, after seeing his own statue, "It is the first time I have seen him stand straight for many years." Byron says of Porson, the great classical scholar, "I can never recollect him except as drunk or brutal, and generally both." Keats was on a spree once that lasted six months. Horace, Plato, Aristophanes, Euripides, Alcaeus, Socrates and Tasso of the old timers and Goethe, Schiller, Addison, Pitt, Fox, Blackstone, Fielding, Sterne and Steele were all hard drinkers at intervals.—London Times.

He Was Realistic.

A newly enrolled volunteer was rather alarmed during his first experience of a sham fight, especially as he heard the colonel in command declare that everything was to be done "the same as in actual warfare." No sooner was the first blank cartridge fired than the frightened soldier dropped his gun and took to his heels.

"Hey, why are you running away?" shouted his captain as the man dashed by him.

"It's all right, sir. I'm doing the same as I would do in actual warfare."—London Answers.

Jealousy.

The beautiful girl's sweet smiles changed to dark frowns.

"You deceiver!" she hissed. "I hate you!"

The young man dropped his cane in astonishment.

"Hate me!" he gasped. "Why, it was only yesterday you said you loved every hair on my head."

"Yes, but not every hair on your shoulder," she retorted as she held aloft a golden bit of evidence.

Softly Sentimental.

"Have you any new song that is soft and mellow?"

"Well, here's one that just came in. It's called 'I Love My Little Oozy. Moozy Moo.' That sounds mushy, doesn't it?"

...e London Child.

...e child's life is often very ...t's—one long scurry from ...s.—London Spectator.

...e wise man and the Italian.

NATURE'S CATARRH CURE.

Sensible and Scientific Way to Cure This Disagreeable Disease.

Nearly everyone suffers at one time or another with catarrh.

The natural way to cure this disagreeable disease is by applying healing medications direct to the diseased spot.

In no other way can this be done as naturally as by the use of Hyomei, breathed through the neat pocket inhaler that comes with every outfit.

Put several drops of Hyomei in the inhaler and then for a few minutes, four or five times a day, let the air you breathe come through it. In that way all the air that enters the nasal passages, the throat or the lungs, is filled with Hyomei's healing medication, reaching the most remote air cells of the respiratory organs, destroying all catarrhal germs and soothing and healing the irritated mucous membrane.

A few days' use of Hyomei will show how quickly it relieves all catarrhal conditions, and you will not have to use it long before you find it has effected a complete and lasting cure.

The complete Hyomei outfit costs but $1.00, extra bottles if needed 50 cents.

All druggists should be able to supply you with Hyomei, or we will send it by mail on receipt of price, and every package is sold with the distinct understanding that it costs nothing unless it cures. Write us to day for a symptom blank, which we will send you free, together with treatise on catarrh and how to cure it. When you fill in and return to us the symptom blank, our consulting physician will give your case the best care and attention, and write you a letter of advice without charge. Booth's Hyomei Company, Buffalo, N.Y.

A Perfect Bowel Laxative for constipation, sallow complexion, headache, dizziness, sour stomach, coated tongue, biliousness. Laxets act promptly, without pain or griping. Pleasant to take,—Laxets,—5 cents and 25 cents. Sold by W. G. Bolster.

PAINTING. PAINTING.

Now is the time to bring in your Cutters for painting. I can do them promptly for you if brought in at once.

Buggies.

I have a few first-class stylish Buggies on hand yet, both in Steel and Rubber Tires, which I will sell at Reduced Prices. Come and see them if you need anything in that line, and I will save you money if you buy now.

M. BAILEY, ST. LAWRENCE St., Winchester.



For Sale by W. G. Bolster.

F. W. Merkley

General Blacksmith,
CHESTERVILLE,

Is Agent for the Following Lines:

FARM IMPLEMENTS:—
The famous Frost & Wood Machinery

THRESHING MACHINES.—
Sawyer & Massey Steam and Horse Power Thrashing Machines, and Road-Making Machines.

LAND ROLLERS:—
Bissel's Land Rollers stand without a rival.

CREAM SEPARATORS:—
We handle the National, which is known far and near as the best Cream Separator on the market.

CARRIAGES:—
The Canada Carriage Co., which is famous for quality of material, workmanship and finish.

PIANOS:—
Sole agent for this district for the Mason & Risch Pianos.

Call and inspect goods and get prices

Satisfaction guaranteed or money refunded.

Insurance

You should protect yourself and family by taking out a

Fire Life Aceident, Sickness, and Weather Insurance Policy in any of the following companies:

FIRE.
North British and Mercantile, Anglo American, Liverpool & London & Globe.
British American, Caledonian, Canadian Phoenix of London, Metropolitan, Equity, Hartford, Sovereign, York Mutual.

ACCIDENT,
Ocean Accident, Canadian Casuality, and Boiler Ins. Co.

LIFE—Mutual Life of Canada.
WEATHER—Weston Farmers.

OFFICE OVER FULTON BLOCK.

C. W. CASSELMAN,



Maple Leaf Rubbers

"Buy 'Maple Leaf' Rubbers and keep your feet dry and warm."—Wireless from "the old woman who lived in a shoe."

Made of the best Para gum, cut to fit snugly and accurately, "Maple Leaf Rubbers" present a thoroughly waterproof surface.

Keep your feet dry and warm in the wettest kind of weather.

Rubber boot illustrated is thoroughly waterproof and doubly strengthened at points where wear is greatest.

Big Money in EGGS.

Make your Hens Lay Lots of Them by Feeding

HESS' POULTRY PANACEA.

The Guaranteed Egg Producer.

Your Stock Needs Particular Care at This Season of the Year.

Feed Your Cows Hess & Clarkes' Stock Food.

It Will Pay You.

We carry International Stock Food, Carnefac, Herbageum, Kow Cure, and Our Own Horse and Cattle Food.

If you have a Prescription for a Condition Powder, a Liniment, or any other Preparation, bring it in and let us fill it for you.

Have you LaGrippe or a bad Cold?—My Own Grippe Cure.
For Coughs—My Own Licorice Linseed and Menthol Cough Syrup. It is very good.

Our Stock of Drugs, Medicines, School Books, Stationery, etc., is complete.

YOURS FOR BUSINESS.

W. G. BOLSTER, DRUGGIST AND STATIONER.

NEXT DOOR TO R. BUIST'S. - - CHESTERVILLE.