The Morrisburg Leader

VOLUME 103, NO. 34. MORRISBURG, ONT., FRIDAY, AUGUST 27th, 1965 $2.50 YEAR IN CANADA; $3.50 IN U. S. A.

Authorized as Second Class Mail
Post Office Dept., Ottawa

Lamb-Jackson Vows Heard Saturday



MR. AND MRS. LAMB

Red carnations decorated the altar of St. James Anglican Church, and baskets of white gladioli formed the setting for the marriage of Nancy Elizabeth Jackson and Conrad James Delbert Lamb, Saturday, August 21st. Rev. Cyril W. Earle performed the 2.30 p.m. ceremony. Wedding music was played by Mrs. Hosea Droppo, and hymns were sung by the church choir.

The bride is a daughter of Mr. and Mrs. Robert Jackson of Morrisburg. The groom's parents are Mr. and Mrs. Thomas Lamb of The Pas, Manitoba.

Given in marriage by her father, the bried was charming in a floor-length gown of white crystalette, fashioned with matching capuche, outlined with maribou, fashioned by the bride. She carried a sheaf of red roses and fern.

Mrs. Martin Greaves of Perth, was matron of honor. Other bridal attendants were: Mrs. George Jackson, Iroquois, Miss Bunni McAree, The Pas, Mrs. Allan Wylie, Ottawa. They wore identical floor length gowns of royal blue peau de soie, with wedding ring headpieces tirmmed with seed pearls. They carried sheaves of white gladioli.

Miss Bridget Jackson, the bride's niece was flower girl, wearing a white crystalette embroidered floor length gown with royal blue ribbons and headdress. She carried a net ball covered with cornflowers matching the gowns of the bridal attendants. Thent Greaves, the brde's nephew, was ring bearer.

Mr. George Jackson, Iroquois was groomsman, and guests were ushered by Martin Greaves, Edward Millard and Richard Graham.

The bride's mother chose a gown of muted apricot and green brocade with brown accessories, and an orchid corsage.

The mother of the groom was wearing a sea-green ensemble with matching jacket, brown accessories and a corsage of pink roses.

The bride's grandmother, from Abbotsford, B.C., wore a two-piece frosty pink ensemble with contrasting rose hat, white accessories and a corsage of pink roses.

Following a reception at the parish hall, the couple left for a honeymoon vacation. To travel, the bride donned a black and white ensemble with white accessories and a corsage of sweetheart roses.

They will reside at The Pas, Man.

Guests were present from Nova Scotia, The Pas, Abbotsford, B.C., Buffalo, N.Y., Bowmanville, Ottawa, Winchester, Montreal, Iroquois and Morrisburg.

—Photo by Smith

Mrs. F. D. Stata Former Resident Died in U.S.A.

Mrs. Alice May Stata, 88, of 902 Myrtle Ave., Watertown, N.Y., widow of Frank D. Stata, died on Sunday, August 15th, at 12.25 p.m. at the Ryan Nursing Home, where she had been a patient for one week, after having been in the House of the Good Samaritan Hospital for 5 weeks.

The funeral was held on Tuesday August 17th at 1.30 p.m. at the James R. Reid Funeral Home, King ston, Ontario, with the Rev. George Murray of Chalmers United Church officiating, assisted by the Rev. Lloyd W. Clarke of Trinity Episcopal Church, Watertown, N.Y.

Surviving is one son, P. Darwin and three grandsons: William, Robert and Barry, and several nieces and nephews.

Mrs. Stata was born at Kepler, Ont., July 11, 1877, a daughter of John Fairfield Reid and Jane Redmond Reid. She was married to Frank D. Stata in Kingston, Ont., on October 21st, 1900. They lived for 48 years in Morrisburg, Ont., until Mr. Stata's retirement, after which they lived with their son in Brockville and Kingston, Ont., and Watertown, N.Y. Mr. Stata died on October 17th, 1959.

Jr. Orange Lodge Instituted Here

On Saturday, August 21st, a Junior Orange Lodge sponsored by Lakeview L.O.B.A. No. 1346 of Morrisburg, was duly instituted under the direction of R.W. Sister Anna Thompson, Grand Junior Director of Eastern Ontario.

Alice Linda Memorial Lodge No. 333 of Cornwall presided for the Opening and Initiation Ceremonies with R.W. Sister Lillian Milligan, Guardian, and Worthy President, Sister Gail Merkley in the Chair.

Newly installed Officers are Worthy President Brian Baker; vice-President Dianne Baker; Secretary Ricky Vaughan; Treasurer, Corinne Casselman; Financial Secretary, Esther Smith; Chaplain, Marilyn Baker; 1st Standard Bearer, Richard Baker; 2nd Standard Bearer, Earl Goodmurphy; 1st Lecturer, Evelyn Smith; 2nd Lecturer, Muriel Baker; Inner Guard, Susan Baker; Outer Guard, Eric Goodmurphy; 1st Escort, Gary Baker; 2nd Escort Debby Langabeer and two Guardians, Mrs. Marina Simpson and Mrs. Nora Markell.

Among the guests present were: R.W. Sister Anna Thompson, Grand Junior Director of Ont. East; R.W. Sister Belle Mason, Grand Mistress of Ont. East; R. W. Sister Lillian Milligan, Past Grand Mistress of Ont. East, and M.W. Sir Knight Herb Wallace of the Royal Black Preceptory.

Margaret Lemon is Bride of W. Lajoie



MR. AND MRS. LAJOIE

Standards of pink and white pladioli decorated the home of Mr. and Mrs. Marvin Lemon for the marriage of their daughter, Margaret Jean, to Mr. Wilfred Joseph Lajoie at 3 p.m .on Saturday, August 21st. The groom is the son of Mr. and Mrs. Rene Lajoie of Windsor, Ontario. Rev. W. J. March officiated at the ceremony.

Given in marriage by her father, the bride wore a floor-length gown of white taffeta with lace applique, re-embroidered with pearls, and a lace-trimmed circular train which fell from her waist. Her shoulder-length veil was held by a white taffet tiara and she carried a semi-cascade of pink roses.

Maid of honor was Miss Carole Moore of Black Donald, Ont., who chose a street length gown of pale blue lace over taffeta featuring the A-line style, with matching headpiece. Her bouquet was of white shasta daisies .Flower girl was Miss Sonya Foord, cousin of the bride. She wore a pale pink A-line dress trimmed with lace and a matching headpiece. She carried a small basket of garden flowers.

Groomsman was Mr. Greg Brumpton of Windsor.

For the reception which followed the marriage the bride's mother chose a blue dress with pink accessories and wore a corsage of pink sweetheart roses. The bride's grand mother, Mrs. Austin Wagg, of Stouffville, wore a blue dress with white accessories and a corsage of pink carnations.

For her honeymoon trip, the bried chose a three piece knitted suit of crushed currant with matching wide brimmed velvet hat and black accessories. Her costume was accented by a corsage of white carnations.

The couple will reside at Fort William where they are both engaged as high school teachers.

Guests attended from Morrisburg Toronto, Richmond Hill, Stouffville, Stayner, Port Colborne, Windsor, Black Donald and Ottawa.

NEW DAIRY TESTING PROGRAM SET FOR DUNDAS COUNTY

As previously announced, Dundas County has been selected as one of four pilot project areas for a new dairy herd testing program. The new program under the direction of the Live Stock Branch of the Ontario Department of Agriculture will be known as the Owner-Sampler Program.

Herd owners will be requested to place all milk cows on test and provide a minimum of production and herd information. Once a month the herd owner will weigh night and morning milkings of each cow. The owner will also take a sample for butter fat test which the Supervisor will collect at the farm. This sample will be taken to Kemptville where the fat test will be determined by the new Infra Red Milk Analyzer (IRMA). Records will then be processed using equipment located at the University of Guelph

Herd owners enrolled in the program will receive a monthly report on the up-to-date production of his herd.

This program will not provide official production information, but will supply valuable information on individual cow production to the herd owner. With this information, a practical method of eliminating poor, uneconomical producers will be available to the producer.

With less than 10% of Canadian dairy cow population on some form of testing scheme, the Department is hopeful that this new program will prove successful and worthwhile to the dairy farmer. Grade and purebred herds will be accepted in the new program and the cost to the owner will be $1.00 per cow per year.

Since less time will be involved in this program the County Supervisor will serve several owner-sampler herds each day in addition to his present Association members.

Dairy farmers interested in this program should contact the Ontario Department of Agriculture office in Winchester before September 1st.

W. B. McConnell Died Suddenly

Many friends in Morrisburg and throughout the district will learn with sincere regret of the sudden passing of William B. McConnell, at his summer residence at Ivy Lea, on Wednesday, August 18th, at the age of 47 years.

Well known as a lumber dealer at Lansdowne, he was better known in Morrisburg as an enforcement officer for the Department of Lands and Forests, a position he was forced to relinquish a few years ago, to carry on the family business, on the death of his father.

Mr. McConnell, 47, was born at Lansdowne on May 18th, 1918, a son of the late Frederick McConnell and the former Fern Fredanburg. Prior to coming to Morrisburg, he had resided in Sudbury, where he was also employed by the Department. After the death of his father, he returned to Lansdowne and operated the F. W. McConnell Lumber Co. He was a member of the Masonic Order there, and also the chapter at Morrisburg. He was president of the Leeds and Lansdowne Chamber of Commerce, and a member of the volunteer Fire Department.

Surviving are his wife, the former Eleanor Adams; two daughters, Mrs. Judy Hamilton, of Gananoque, and Miss Susan McConnell of Lansdowne; two brothers, Ford, of Washington and Howard, of Brantford; five sisters, Mrs. Bruce Gray, Gananoque; Mildred of Kingston; Cleora of Windsor; Mrs. Robert Avery of Mallorytown and Shirley of Kingston

Final tribute was paid at the funeral service held from the A.J. Sly and Son funeral chapel, Lansdowne to the United Church on Saturday, with Rev. W. G. Fletcher of Lansdowne officiating. Interment followed in Union cemetery.

Pall bearers were: Hayden Dawson, Ford Earl, Morley Hunt, Gordon Hunt, Gary Hunt and Gary Gordon.

During his years in Morrisburg, Mr. McConnell, in the course of his duties had made a wide circle of friends who extend sympathy to his wife, daughters and other members of his family on his untimely death.

Final Tribute Paid To Ernest Farlinger

Funeral services were held at Knox Presbyterian Church Saturday for Ernest Farlinger ,a member of one of this community's most distinguished pioneer families.

Mr. Farlinger, 95 died at a nursing home at Iroquois,Aug. 20th following a lengthy illness.

A son of Capt. Alexander Farlinger the descendant of United Empire Loyalists was born at Belmont the Farlinger estate at Morrisburg which was desroyed in the creation of Lake St. Lawrence in the 1950's.

His father was a widley known river boat captain before the turn of the century and also managed the family estate. The family played a leading part in the life of the community when it was at it's peak of activity in about 1900.

Ernest Farlinger was educated at Morrisburg primary and secondary schools, and graduated from Ontario Agricultural College at Guelph. He purchased Earnscliffe the family farm about three miles west of Morrisburg at the time of his marriage to Alice McLean of Finch in 1900.

The farm is now operated by a son Allan Farlinger a member of the St. Lawrence Parks Commission.

Mr. Farlingers wife died in 1958.

He is survived by three sons and two daughters, Alexander and Fred of Toronto, Allan of Morrisburg, Mrs. Arthur Wallace (Kay) of Pembroke and Mrs. Fraser Mitchell (Sally) of Calgary. Another daughter Eleanor, died in 1951.



MR. ERNEST FARLINGER

The deceased was the last surviving member of a family of 13 children.

Funeral service was held from Earnscliffe to Knox Church, conducted by Rev. Everett Hawkes. Burial was in the family plot at Mount Pleasant cemetery.

Pall bearers were three grandsons: William, Ernest and Charles Farlinger and three neighbours, Donald Robertson Wilfred Larmour and Douglas McGillis.

WHAT'S A PHONE FOR?

A hostess remarked that it had not taken her 12-year old guest long to write a letter to her mother about 550 miles away. The young lady explained that she was having a fine time, and if her mother wished further particulars, the the telephone number was such and such.

Jogging Around

By The Editor

First of all we would like to apologize to lacrosse fans in the area for giving them a wrong steers on a projected game here last Saturday. Our informant was none other than SJLL President, W. J. Compbell, who phoned us the information just before press time, and we gathered that all arrangements had been made. However, officials of the Community Centre apparently had other ideas, and the play had to be transferred to Glengarry Gardens.

×

A couple of other items on sport: Keep an eye on those Morrisburg Dunbrik Jets. The gals got off to a fine playoff start Tuesday, whipping a Smiths Falls crew 9-0. They could be picking up all the marbles in their group again.

×

Members of the Morrisburg Fish and Game Club are again sponsoring a Hunter Safety Course (beginning September 1st). Parents are strongly advised to have their boys (or girls if they like the sport) take this course. It is a MUST before they can receive a gun license, and it inculcates the principles of safe handling of firearms, and consideration of the rights of others.

×

Rumours persist of a fall general election in Canada, although most people, we believe, will not welcome such a move. Leaders of Opposition parties, who during the Session constantly threatened to upset the government, are now almost all talking about the "immorality" of an election at this time. Prime Minister Pearson has not made up his mind (he says) but on his present tour of the Western Provinces, he is obviously trying to make friends and influence people. In the meantime, Dief, on a speaking junket to La Belle Province, says he is amazed that anyone should get the idea that he is "anti Quebec", and is demanding still more inquiries and investigations Incidentally, he claims, in contradiction to the Prime Minister that it would not be necessary to wait until 1967 to hold an election with the new redistribution. This could be done, he claims, early in 1966.

×

The farmers are not the only ones who have benefitted from the recent record (for August) rains. Home owners and flower gardeners have never seen their properties looking better. The improvement of village properties and the beautiful landscaping done on Morrisburg's many new properties is a thing to be highly commended.

Special Classes And Shows At Fall Fairs

Several shows and classes of special interest to Dundas County farmers will be held in conjunction with the local Fall Fairs.

At the Chesterville Fair on September 1st, the Dundas Farm Safety Council will have an exhibit featuring the rural Public School poster competition winners and other phases of farm safety.

A special hay class will again be sponsored by the Chesterville and District Agricultural Society. There will be a class for first cut baled hay and second cut baled from the 1965 crop. Prize money ranges from $10.00 for first prize to $3.00 for 18th prize. Entries should be made with the Secretary previous to fair day and entries are to be in place by 10:00 a.m. Tuesday, August 31st.

The Dundas County 4-H Calf and Swine Club Achievement Days and 4-H Dairy Championship Show will be held in conjunction with the South Mountain Fall Fair on Friday, September 3rd 4-H Clubs participating will be the Chesterville-Winchester 4-H Dairy, Morewood 4-H Dairy, North Mountain 4-H Dairy, South Mountain and Brinston 4-H Dairy, Williamsburg 4-H Dairy and the Dundas 4-H Swine Club. There will be 100 4-H Dairy Club members and 15 4-H Swine Club members participating in this Show.

Also in conjunction with the South Mountain Fair, September 3rd, the Dundas Holstein Breeders' Club will hold their annual Black and White Show. Holstein breeders are reminded that entries for this show close on Thursday, August 26.

ONTARIO'S PROVINCIAL PARKS ARE VACATIONERS' PARADISE

Each summer, thousands of modern day nomads, equipped with shiny new trailers and assorted camping apparatus, head for Ontario's national and provincial parks to enjoy the simple life in Canada, outdoors. One of the most popular camping areas is the 170 mile stretch between Adolphustown, on Lake Ontario's Bay of Quinte, and Lancaster ,near the Quebec border.

Within this historic and scenic area, the St. Lawrence Parks Commission operates 14 camp sites, divided into day and overnight parks, offering facilities unparallelled in their diversity and scope. Here, amid well-landscaped wooded areas and sandy beaches, the camper can enjoy a vacation unhampered by the noise and crowds of the big city or the feverish activity of the popular resort areas.

For an annual vehicle permit of $5.00, plus a day charge of $1.50 the camping vacationer can pitch his tent or park his trailer, and have easy access to electricity, fresh water, modern conveniences, firewood picnic tables and uncrowded beaches. Many of the parks have boat launching ramps.

The day visitor, for a charge of $1.00, may make use of all the up-to-date facilities available - fresh water, public lavatories, picnic tables, camp stoves, refreshment buildings, change houses, parking lots and playground equipment. All the parks are well supervised, and at most of the bathing areas, lifeguards are posted.

Many parks have histoic sites of interest to the traveller. Adolphustown has a United Empire Loyalist Memorial Cemetery and Museum. Old Fort Henry, Kingston, is famous for its colourful guard, who daily perform 1867 military drills.

Crysler Farm Battlefield Park, just 7 miles east of Morrisburg, is the largest of the St. Lawrence Parks - 2,000 acres of beautifully landscaped grounds. Besides the beach and picnic areas, it has a nearby Marina, with a Customs Agent for visiting Americans, boat tours up and down the St. Lawrence, a railway museum, riding corral, miniature railroad and air-conditioned Upper Canada Restaurant. The Park setting is enhanced by military and pioneer memorials, commemorating the first settlers in this historic area, once known as Upper Canada.

The newest addition to the Park is the Upper Canada Golf Course, just across Highway 2 - nine holes of well-designed fairways and greens with a clubhouse where clubs and golf carts may be rented. Green Fees are reasonable: $2.50 on weekdays, $3.00 on weekends and holidays for persons 16 years and over. Children under 16 may play only on weekdays, for a fee of $1.50.

The chief attraction in Crysler Farm Battlefield Park is Upper Canada Village, an historic village of Canada's pioneer era, 1784-1867, comprising over 40 buildings faithfully restored to mirror life as it was over a century ago. For both young and old, a tour through the Village is a memorable experience.

A little beyond the Village is the Waterfowl Sanctuary, with a Canada Geese Compound and nature trails. The Long Sault Parkway. near Ingleside, features a scenic 6½ mile drive across 10 islands, formed because of the flooding necessary for the St. Lawrence Seaway and Power Project, and linked by a series of causeways. There are a number of attractive camp and trailer sites here.

Special youth camping areas, free by reservation, are located at Morrison Island, Grenville, Brown's Bay and Adolphustown Parks.

All the parks, with the exception of the overnight ones, are open from 9 a.m. to sundown, daily. Closing date this year is October 17th.

To date, the figures for camping groups at all the St. Lawrence Parks, show a sizeable increase over last year. And each year, as new parks and improved facilities are added to the parks system, the number of visitors will multiply. But with 6,000 acres, there is still room for everyone to come and enjoy the pleasures of Ontario's south eastern countryside this summer, and for the years to come.

The St. Lawrence Parks are operated under the jurisdiction of the St. Lawrence Parks Commission, Morrisburg, Ontario.

Next time, try...

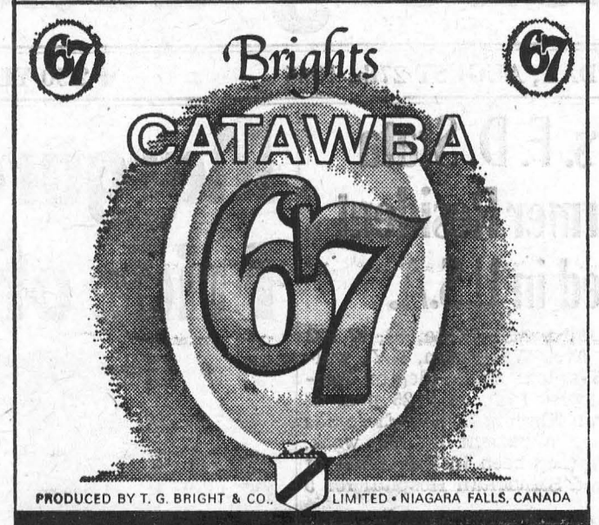

CANADIAN SHERRY

H. C. FAIRBAIRN & SON
FURNITURE DEALER
FUNERAL AND AMBULANCE SERVICE
PHONE COLLECT TO:
MORRISBURG: 543-2271
IROQUOIS 652-47775
WILLIAMSBURG 535-2950
Successor to G. Leonard Keck

EDGERTON FUELS LTD.
FUEL AND STOVE OILS
PROMPT AND EFFICIENT SERVICE
PHONE KI 3-2800

"UP THE FRONT"
By Eleanor Wickware Morgan
- An ideal gift for your friends who have left the area.

$3.95 Postpaid, from
THE MORRISBURG LEADER

BUY WHERE THE BUILDERS BUY
COMPLETE STOCKS OF MATERIALS
FOR YOUR NEW HOME
OR REPAIRS TO YOUR OLD ONE
FREE DELIVERY
HODGINS LUMBER LTD.
Phone KI. 3-3155 MORRISBURG

W. E. FITZSIMMONS
AMBULANCE AND FUNERAL SERVICE
IROQUOIS
ESTABLISHED 1924
SERVICE IS OUR MOTTO
OL. 2-4452 or OL. 2-4577

The BLACK LUMBER Co.
LIMITED
BEST QUALITY — LOWEST PRICES
It's a "BLACK" Business — But we Use You "WHITE"
PHONE KI 3-2188 MORRISBURG

VICE & CRAIG
FUNERAL HOME
CHESTERVILLE 448-2120 WINCHESTER 774-2120
ZENITH 62120 (NO TOLL CHARGE)

MacLEOD, COMRIE & CO.
CHARTERED ACCOUNTANTS
Licensed Trustees in Bankruptcy
Telephone Morrisburg KI. 3-2935
OFFICE LOCATED WITH G. W. GORRELL

BINGO
EVERY TUESDAY
8.00 p.m.
ST. MARY'S HALL
MORRISBURG
ADMISSION —:— $1.00
NEXT WEEK'S JACKPOT $100.00

NOW AT DOMINION...
Big...ripe...juicy
FREESTONE PEACHES



Delicious freestone peaches . . . nurtured by Mother Nature to the very peak of flavour. Picked and packed quickly but carefully, and rushed non-stop to your DOMINION store. The only peaches that are fresher are still on the trees!

Pick up several baskets! Eat them right out of your hand . . . enjoy them cut up with sugar and cream . . . bake them into delicious pies and cakes or preserve them. And don't forget everybody's favourite dessert, peaches and RICHMELLO Ice Cream.

DOMINION

PERFECT WITH PEACHES
DELICIOUS RICHMELLO
ICE CREAM
WITH FREE SCOOP
3-pt. pkg. 79c

Ontario No. 1 Grade
CELERY
Size 36 2/29c

Ontario No. 1 Grade
BUNCH CARROTS
3/29c

Ontario No. 1 Grade Freestone
PEACHES
RED HAVEN OR JUBILEE
4-QUART BASKET 89¢

California Juicy
Sunkist LEMONS
Size 165s 59c doz.

New Crop—Sweet and Juicy
Valencia ORANGES
5-lb. bag 79c

Opal TOILET TISSUE	4-Roll Pack 3/$1.00	Dainty, Parchment, Coloured MARGARINE	1-lb. pkg. 4/89c	Kraft DINNER	7-oz. pkg. 3/39c
Silver Ribbon PEAS	10-oz. tin 11c	Dominion Pink or White LEMONADE	6-oz. tin 10c	Allen's ASSORTED DRINKS	48-oz. Tins 3/87c
Richmello SALAD DRESSING	32-oz. jar 59c	Country Girl RAISIN PIES	24-oz. pkg. 39c	CRUSH ASSORTED CANNED POP	7-oz. tin - 6/49c
Richmello PEANUT BUTTER	16-oz. jar 3/$1	Raymond Sweet PICKLED BEETS	32-oz. jar 4/$1		

Canada's Finest Government Inspected Red or Blue Brand Beef

PRIME RIB ROAST
SHORT CUT LB 79¢

RIB STEAKS
TENDER and JUICY LB 95¢

Fresh Chicken Cuts
Legs or Breasts lb. 59c

Maple Leaf Tendersweet, Sweet-Pickled
Cottage Rolls . . lb. 69c

Values Effective in Morrisburg Till SAT., AUG. 28th, 1965 — 6 P.M.
FREE PARKING!
DOMINION STORES LIMITED
DOMINION

MAPLE LEAF
CHICKEN LOAF, MEAT & OLIVE, PICKLE & PIMENTO, MAC & CHEESE
YOUR CHOICE 25¢
6-OZ. PKG.

EVERYTHING GUARANTEED
STORE HOURS: Mon. 9—6; Tues. 9—6; Wed. 9—6; Thurs. 9—6 Fri. 8.30—9; Sat. 8.30—6.

SELECT YOUR NEXT

TELEVISION, HI-FI, OR ANY HOME APPLIANCE
FROM BRAND NAMES LIKE:

CANADIAN GENERAL ELECTRIC or ELECTROHOME

—SEE THEM AT—

STYLES & McINTOSH TV

IROQUOIS PHONE 652-4397

ELECTROHOME HI-FI may be seen at Allison Import Shoppe

YOU CAN'T BUY A BETTER MILKER THAN *Universal*

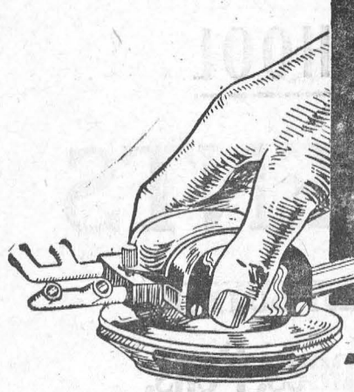

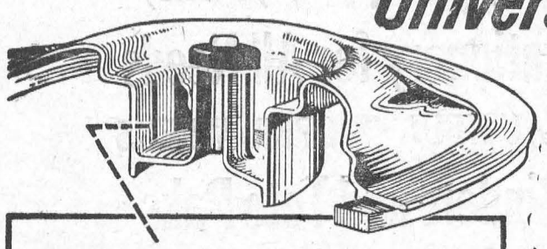

with the EXCLUSIVE UNIVERSAL DEEP WELL **SANITARY LID** THAT TRAPS BACTERIA-LADEN MOISTURE



Universal **MILKERS**

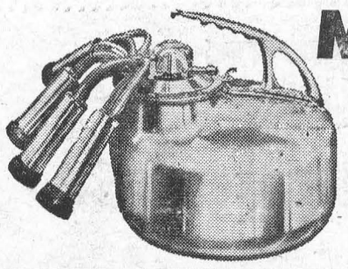

Laboratory tests show that the advanced design of Universal Milkers definitely reduces bacteria count!

GET THE FACTS ON

Find out how Universal Milkers can help you keep bacteria counts down for GRADE "A" PRODUCTION.

Universal MILKERS

---

8 "MONSTER" BINGOS

8 LOVELY 1965 CARS OR $16,000 CASH

"YES" A CAR OR $2,000 EACH BINGO

3 GREAT SHARE-THE-WEALTH WILL RUN OVER $1,000 EACH
PRIZES FOR 8 BINGOS WILL RUN OVER $50,000
JACKPOT $300 COULD GO TO $700
19 GAMES INCLUDES MYSTERY GAME
U.S. Winners Paid in U.S. Funds
A $25 DOOR PRIZE OFTER GAMES NO. 3, 6, 9, 12 and 15
LARGEST PRIZEZS IN EASTERN CANADA

SAT., AUG. 28TH, 8 P.M.

BROCKVILLE MEMORIAL CENTRE
BROCKVILLE LIONS CLUB RUNS THESE GREAT BINGOS
NEXT BINGOS SEPT. 11 — 25

---

get your hands on a

PIONEER

it's the **farm-sized** CHAIN SAW

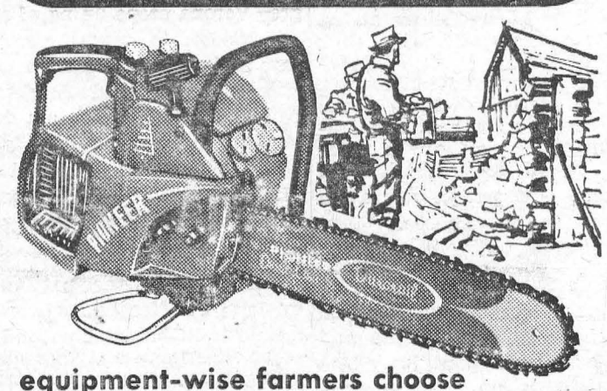

equipment-wise farmers choose **PIONEER**

25 YEARS OF PROGRESS & LEADERSHIP

PIONEER symbol of chain saw quality

STOCK CAR RACES

IROQUOIS INTERNATIONAL SPEEDWAY

EVERY SATURDAY NIGHT — 8 P.M.

THREE CLASSES OF CARS:
Road Class; 250 Cu. In.; Sportsmen

SPILLS TRILLS CHILLS

Under New Management of PAT HOTTE

FOR INFORMATION TELEPHONE
CORNWALL — WE 2-6677

PROFESSIONAL CARDS

SMITH'S PHOTO STUDIO

- PORTRAITS
- GROUPS
- WEDDINGS
- COMMERCIAL

We specialize in . . . .
Children's Photographs
62 Kyle Dr. Ph. KI. 3-2873
MORRISBURG

The Practice of Optometry conducted by
ART. WAHLROTH O.D
in the Shopping Centre at MORRISBURG, ONT.
has been transferred to
NORMAN TENNENBAUM B.A.S.C.,
Doctor of Optometry
who will continue the practice at the Same Location.
23p.

G. WILLIAM GORRELL, Q.C.
PHONE 3-2922 RES. KI. 3-3198
BARRISTER, SOLICITOR

CARLETON F. McINNIS, B.A.
BARRISTER & SOLICITOR
Morrisburg Ontario
Phone KI. 3-3061

Painting and Paperhanging
IRENE TINDAL

L. D. WELLS & SONS
(Formerly C. C. Stubbs & Co.)
MONUMENTS
CEMETERY LETTERING
INGLESIDE ONTARIO
BOX 40
PHONE KE. 4-2255
THE MOST MODERN SHOP IN EASTERN ONTARIO

BINGO!

ST. MARY'S HALL
MORRISBURG
EVERY TUESDAY
8:00 P. M. SHARP

- 15 REGULAR GAMES
- SPECIAL GAMES
- JACKPOT GAME

NEXT WEEK'S JACKPOT $1.5.00

ADM. TWO CARDS ¢1 00

Chiropractor
J. W. HALL, D.C.
ST. LAWRENCE STREET
By Hour or Contract
(across from Post Office)
PH. 774-2802
Winchester — Ontario



With an electric water heater you can use all the hot water you want at ONE LOW FLAT RATE. Heat 40, 80, 100 gallons a day... your water heating bill never increases.

For information, call:

your hydro

LIVE BETTER ELECTRICALLY

MORRISBURG HYDRO ELECTRIC SYSTEM **PHONE 543-2053**

Local and General

In the Eastern Ontario Softball Association junior playoffs at Williamsburg on Tuesday night, the Morrisburg Dunbrik Jets wallopped Smiths Falls 9 — 0. Winning battery was Katherine Casselman pitching and Sylvia Casselman catching.

Miss Marie DeBruyne of Ottawa, was a week end guest of Miss Linda Millward.

Recent guests at the home of Mr and Mrs. Harry Meikle and Marilyn were Miss Norma Mercer of Vancouver and Miss Margaret McKinnon of Red Deer, Alberta.

Mr. Lee Deeks brought to Leader Office this week a sample of the potatoes he has been digging in his garden. Of the Sebago variety, the giant tuber measured 18½ x 12½ inches and tipped the scales at 2 lbs., 6 oz. The seed was purchased at Brinston's Allied Market. The big potato was one of 19 in a single hill, and Lee says there no small ones,—just large and larger. Who was talking about the drought hurting the crops?

Miss Mary Ann Hart and Mrs. Geo. Franz, Erie, Pa., spent the week end with Mr. and Mrs. Henry Clark.

Callers at the home of Mr. and Mrs. Hugh Shennette were Mr. and Mrs. Terry Wells and family, Ottawa.

Miss Susan Rice is spending a week with relatives in Ottawa.

Mr. and Mrs. Louis Lecompte and family of Ottawa, were recent visitors at the home of Miss Alice Cameron.

Mrs. Harold Lyons and John Laurin of Toronto spent the week end at the home of Mr. and Mrs. A. Laurin and family.

Mr. Roger Closs of Smiths Falls is spending this week at the home of Mr. and Mrs. E. Mabo and family.

BAKE SALE
COLIGAN'S GROCERY
FRI., AUGUST 27
C. W. L.

ENGAGEMENT

The engagement is announced of Carol Margaret, daughter of Mrs. D. Monteith and the late David Monteith, formerly of South Mountain, to Gordon Thomas, son of Mr. and Mrs. Harold C. Fairbairn of Brinston. Carol is a graduate of the Brockville General Hospital School of Nursing and Gordon is a graduate of the Canadian School of Embalming, Toronto. Marriage to take place in South Mountain United Church on September 25th, 1965 at two o'clock.
34p.

WILLIAMSBURG

Mrs. Richard McIntosh and boys have returned home after spending a week's holidays with Mr and Mrs. Arthur Mizner at Foster, Que, near Brome Lake. While there they accompanied Mr. and Mrs. Mizner to Vermont.

Mrs. Grant Casselman of Oxbow, N.Y. ,spent a week with Mrs. Lee Casselman.

Mr. and Mrs. Willis McIntosh and Jean of Kingston spent the week end with Mr. and Mrs. Ward Casselman and other relatives and friends.

Mr. and Mrs. Murray Scott of Brockville, spent Wednesday with Mrs. Lee Casselman.

Mr Keith Casselman of Ottawa, and Mrs .Frank McMillan spent the week end in Toronto, and attended the 60th wedding anniversary of Mr. and Mrs. Kenneth McIntosh at Kitchener on Monday.

RED CROSS
IS ALWAYS THERE
WITH YOUR HELP

ONTARIO

DEPARTMENT OF HIGHWAYS, ONTARIO
NOTICE TO SUPPLIERS OF STOVE & FURNACE OIL
SUPPLY CONTRACT NO. SA-65-2813

Sealed Tenders on forms supplied by the Department for the above Contract will be received by the District Engineer, Department of Highways, 530 Tremblay Road, Ottawa, Ontario, until 12:00 o'clock noon, E.S.T.

THURSDAY, SEPTEMBER 16th, 1965

Specifications, Information to Bidders, Tender forms and envelopes may be obtained by calling at or by mail addressed to the District Engineer at the above mentioned address. The lowest or any tender not necessarily accepted.

DEPARTMENT OF HIGHWAYS, ONTARIO

Announcing - -

the appointment of

FRED HILL

as District Agent for

OCCIDENTAL LIFE

FRANK DAVIES AGENCY

Brockville



Fred is well known to the residents of this area, and we're confident that in Fred we have a man who will maintain and enhance Occidental's reputation in this area through his expert advice to residents concerning Life, Accident & Sickness, and Group Insurance needs.

OCCIDENTAL LIFE
Frank Davies Agency

9 COURTHOUSE AVE., BROCKVILLE

CANADIAN SYNTHETIC FABRICS ARE MADE FROM NATURAL GAS



Canadian synthetic fabrics made from natural gas feature the fashion shows highlighting the 1965 Consumers' Gas Company exhibit in the Better Living Centre at the C.N.E. Models are attractive high school girls, fabrics by Bruck, fashions from Vogue and Butterick. Shows are every half-hour in the was air-conditioned theatre, adjacen to the "Pink Pavilian" a modern walk-in, all-gas sunken kitchen surrounded by patio, recreation space, pool and greenhouse.

Miss Patti La Flamme, St. Joseph's High School, Islington (left) models an all-in-one summertime pajama with ruffled neckline and the newest flared pant leg. The blouson waist is dramatically sashed in vivid colour. The fabric is 100% acetate surah. (Vogue Pattern Special Design 6494).

For spring Miss Linda McCarthy, of the same school, chose a bouncy skirt by Dior — the great dirndle look. The interesting slash pocket effect is actually an extension of the skirt's waistline darts. This creation is pussy willow grey Arnel and Avron blend — "Sportone" by Bruck Mills — who also made the grey Verona crepe lining of acetate and viscose to assure minimum care and maximum ease in keeping garments fresh and bright. The blouse is Verona crepe in a delicate chartreuse. Jewel addition is a pin hung from its co-ordinated battle ribbon, striped with chartreuse and hot pink. (Vogue Paris original 1523, by Dior.)

The young designer pattern worn by Jane Pfeiffer of Richview Collegiate is in bristol blue and grass green .The Empire styling suits the younger figure and the trumpet cuffs and rounded collar are topstitched for double emphasis. The coin double-knit fabric is 100% wool worsted lined with a matching "Verona" acetate and viscose crepe. The cott makes a bold pop art colour contrast against the figure-skimming dress of vibrant green diagonal viscose. The design, by Jane and Jane, is Butterick's 3707.

Lacrosse News

Morrisburg Mets visited Alexandria on Saturday last and came home no further ahead than when they left. The game was the first of the United Counties Junior Championship tournament.

The game started at 8:15 and progressed very slowly from there. At the end of the first period, the Mets were leading 3-2. The teams started out the second period with some rough action, and the officials began dishing out penalties. At one time the Alexandria team had so many delayed penalties in front of them that they were hard-pressed to find a replacement

After a small feud developed between two players, the officials, Bud Grant and Albert Hein called the game. The teams walked off the floor with a 5-5 tie. League rules require that a mimimum of 40 minutes playing time (or two full 20-minute periods) shall constitute a game when such circumstances arise.

So, with eight minutes still remaining to make up the 40, as required, the uncompleted time will be played in Alexandria Thursday night, prior to the third game of the series at Glengarry Gardns

The two teams will face off with the score 5-5 standing as the existing result going into the eight minute carry-over time.

The second game of this series was played in Morrisburg Community Centre on Tuesday night, when the Mets trounced the Glengarrians 10-3, and put themselves in the happy position, where they just could wind up the series at the Garden on Thursday. There were 30 penalties handed out in this game, 11 to Morrisburg and 19 to the visitors. Officials for the game were Claude Proulx and J.C. Lebrun, and managers of both the winning and losing teams were much happier with the work of this pair than with the two who officiated in Alexandria.

Scoring for the Mets were Jim Notman 2; Mick Mabo, 2; Bryan Dawley, 2; Jack Notman, Parker Skilton, Bob Barclay and Gino Cameron with one each. It was only the second time this season that the Mets had gone on such a scoring spree as to reach double figures.

For the Glengarrians, it was K. Macdonald, C. McMillan and B. McPherson.

Prior to Tuesday's game, officials Proulx and Lebrun warned both teams that severe penalties would be handed out should there be a recurrence of the unsportsmanlike play at Alexandria on Saturday.

Both teams heeded the warning, the officials ruled strictly, but impartially, and as a result those fans who attended, enjoyed a good display of lacrosse.

ONTARIO

LEGISLATIVE ASSEMBLY

Select Committee on Conservation Authorities

The Select Committee appointed by the Legislative Assembly of the Province of Ontario ". . . to inquire into and review the provisions of The Conservation Authorities Act and such other Acts of this Legislature relevant to the powers exercised by conservation authorities as the Committee may deem appropriate

"And that without limiting the generality of the foregoing to inquire into and review the following matters:

(a) the constitution and powers of conservation authorities including the number and method of appointment of members;

(b) the system of financing the work of conservation authorities and the ability of local municipalities to pay for their share of conservation schemes;

(c) the power of conservation authorities to acquire or expropriate lands and the methods used therefor;

(d) the administrative practices and methods of conservation authorities in carrying out their responsibilities under The Conservation Authorities Act."

Conservation authorities, municipalities, associations and individuals are invited to present submissions.

Submissions should be filed with the Secretary by October 15th, 1965. Hearings will commence subsequent to that date.

D. Arthur Evans, M.P.P.
Chairman

Mrs. H. G. Rowan, C.A.,
Secretary,
Box 91, Parliament Bldgs.,
Toronto, Telephone 365-2804

FOR QUALITY PRINTING
CALL KI 3-2987

BACK TO SCHOOL

STUDENTS

FOR THE BEST BUYS IN
Paper Supplies, Pens,
Stationery for All Needs
BEAUTIFUL COOPER-WEEKS
Binders and Tote Paks

—BE SURE AND SEE THEM AT—

VILLAGE STATIONERY
& OFFICE SUPPLIES MORRISBURG PHONE: 543-3132

SENIORS!

MAKE YOUR FUTURE IN BUSINESS . . . . .

FALL TERM

DAY SCHOOL STARTS SEPTEMBER 7th
NIGHT SCHOOL STARTS OCTOBER 5th

MODERN, RAPID COURSES

Choose a future in Accounting, Stenographic, Secretarial or Civil Service. Courses are practical, can be rapidly completed. The Business Office is an exciting place to work, friendly and successful co-workers, healthful, modern surroundings, wide choice of fields to enter.

WRITE FOR FREE BULLETIN

Ask for our 1965 Bulletin——free, no obligation. It describes Business opportunities, and our rapid, modern courses that speed you toward a clear and reachable goal.

WRITE OR TELEPHONE TODAY FOR FULL FACTS!

Brockville Business College
MONTREAL TRUST BUILDING TEL. 342-3926
F. J. E. ROGERS, Principal

—COME TO THE—

Jack & Jill Shoppe

— FOR —

Back-to-School Clothing
DRESSES, BLOUSES, SWEATERS,
SHIRTS, BOYS' PANTS
MORRISBURG SHOPPING CENTRE
PHONE 543-2432
ORVAL DELAGE
ALSO MORRISBURG DEALER FOR "PHILCO"

DEPARTMENT OF LANDS AND FORESTS

Weekly Report

The Red Headed Pine Sawfly is doing a lot of damage on Red Pine in most areas of Lanark County. Over the last few weeks local plan tation owners have reported heavy deterioration on all sizes of trees up too 15 feet in hieght.

Smaller trees about two to five feet inhieght and those growing on poor sites are the hardest hit.

The Larvae of this sawfly is a yellowish worm with black spots and a red head. They are found in colonies and strip all growth before moving to a new branch or tree. These colonies should be sprayed at once using DDT 25% emulsion at the rate of 1 part DDT to 7 pts. of water.

DDT dust or wettabe powder can also be used effectively per instructions on the label.

Insecticides are dangerous, be careful!

*

CANOE ROUTES— There are 15 canoe routes in Algonquin Provincial Park, covering a total of more than 9,720 miles.

LABOUR DAY IS TOP ROAD KILLER

Of Canadas seven major holidays the Labour day week-end is well in the lead as creator of death on the highways, reported the Canadian Highway Safety Council. In fact said CHSC the working man whose day it is, is being pushed into the back ground by the road victims in the generals public view of the holiday.

The average number of road fatalities on Labour day week-end in Canada is 61. Other holidays have averages before that. They include 25for New Year's 35 for Easter, 42 for Victoria day, 45 for Domminion day, 50 for Christmas day, 52 for thanksgiving

Major causes CHSC claimed are the urge for domminance, the urge for speed, reluctance to give in to the other driver failure to make use of driving procedures and car features designed to help avoid mishaps and lack of attention to the simple signs that warn of peril.

ADDITION TO SAVERS'

Back-to-School Bill

LAST MINUTE DISCOUNT SPECIALS

Children's Metal Lunch Boxes WITH VACUUM BOTTLES $1.83

VACUUM BOTTLES PINT and ½-PINT SIZES 80c

TENNIS BOOTS

Childs	Youths	Boys	Mens
$1.39	$1.49	$1.69	$1.89
7 TO 10	11 TO 13	1 TO 5	6 TO 11

TEX-MADE — MILL RUN 72 x 84 Satin Bound Blankets $3.19

Ladies Suits Double Knits and Wools VALUES TO $24.95 $15.95

ASSOCIATED WITH OVER 350 STEDMAN STORES ACROSS CANADA

SAVERS'

CARDINAL DUNDAS STREET

IROQUOIS SHOPPING PLAZA

BELL LINES



by Larry Holtby, your telephone manager

TOTS AND THE TELEPHONE—

Any Morrisburg parent knows the magic that the telephone holds for children. Learning to use the telephone properly, like learning to do many other things in the home, can be taught with a little pre-planning. Here are a few tips to help your youngsters use the phone correctly and courteously:

1. Make it fun to learn: Teach your child how to answer the telephone promptly and in a friendly way.

2. Make a few basic rules:—(and stick to them!): Explain to the children that their calls should be brief, that they should speak directly into the mouthpiece (and not shout), and that the receiver should be put down gently.

3. Practice makes perfect: Let your child call a friend, grandma or other special relative under your supervision.

Using the telephone can build a child's confidence, expand his "social graces," and help him communicate effectively. Its "magic" can also be used advantageously to help instill in children those qualities of respect and responsibility that will ultimately mark them as mature adults.

÷ ÷

CLEANING PROBLEM?

Occasionally, the question arises as to the best way to clean a telephone. The answer is quite simple: a damp cloth keeps any phone clean and shining. Never clean your telephone with soap and watr, as water may penetrate into the set and put your service out of order.

Incidentally, the outer plastic shell doesn't require any special waxes or polishes — it's "self-shining"!

÷ ÷

KITCHEN FAVOURED—

Milady's kitchen, which replaced the hall in 1959 as the most favoured location for the telephone, is still the front runner according to the Company's latest study of customer attitudes and preferences — almost twice as many as in the hall. (In 1958, the proportion was 33% hall, 31% kitchen.) Other preferences today: living room 19%; bedroom, 15%; dining room 7%.

The study also shows that extension phones are found in one out of five homes, and that 38% of residence customers have telephones in colour.

Steak

ALLIED FOOD MARKETS

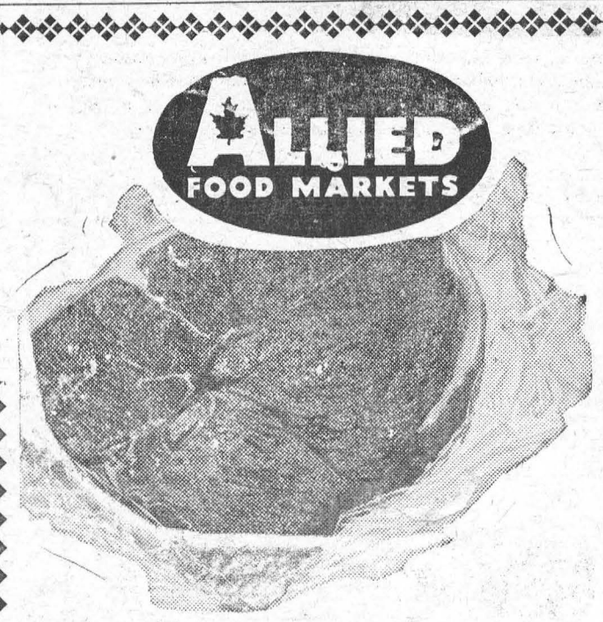

Tender Appetizing ROUND STEAK OR MINCED ROUND STEAK

Full Slice — Canada's Finest Red or Blue Brand Beef

85c POUND

MAPLE LEAF SMOKED COTTAGE ROLLS LB 69¢

Shopsy's ALL BEEF FRANKS Lb. 49c

Shopsy's Twin-Pack BEEF PIES 2 Twin Pkgs 49c

Maple Leaf Choice BOLOGNA (By the Piece) Lb. 33c

Canada White Pickling VINEGAR SAVE 10c! 128-OZ. JUG 53c

Duncan Hines Deluxe CAKE MIX Assorted Flavours 19-OZ. PKG. 39c

Astral Choice PEACHES (Halves) 28-OZ. TIN 29c

Pinnacle Sliced PINEAPPLE SAVE 10c! 28-OZ. TIN 29c

RED MALAGA OR THOMPSON SEEDLESS GREEN Grapes

YOUR CHOICE! SWEET AND JUICY! EXTRA SPECIAL BUY! LB 19¢

Save 9c! Delsey Toilet TISSUE 4 ROLLS 49c

Liquid Detergent MIR 2 24-oz. Btls 79c

Save 20c! VISTA Wood Floor Cleaner 32-oz. tin 99c

Save 9c! Del Monte Fcy. PEAS Cut Wax or Green Beans 10-oz. tin 10c

Save 17c! Jelly Powders JELLO 10 3-oz. pkgs. $1

Stokely's Fc. Honey Pod PEAS 2 15-oz. tins 39c

Farm House Coconut CREAM PIE (Frozen) Special 39c

Allied Cinnamon Fruit LOAF Freshly Baked! Special 39c

Ont. No. 1 Fresh CORN Choice Quality Carmel Variety COB 3c

Ont. No. 1 New POTATOES 25-Lb. Bag 59¢

Calif. Sunkist Grapefruit . Lge Size 48's 5/49c

Calif. late Santa Rosa Mellow & Sweet Plums . . . lb. 29c

Tangy Sunkist Lemons . . . 6/25c

90 FREE UNITED STAMPS with the purchase of Secret Lge. Roll-on-Deodorant Aug 26, 27, 28.

30 FREE UNITED STAMPS with the purchase of Ajax Powdered Detergent 81c. Aug. 26, 27, 28.

60 FREE UNITED STAMPS with the purchase of Gleem Toothpaste, econ. 99c. Aug. 26, 27, 28.

60 FREE UNITED STAMPS with the purchase of Colgate Gardol, Giant 69c Aug. 26, 27, 28.

30 FREE UNITED STAMPS with the purchase of 1 lb. of Maple Leaf Sausages. August 26, 27, 28.

30 FREE UNITED STAMPS with the purchase of 1 Beef Rump Roast. August, 26, 27, 28.

WE RESERVE THE RIGHT TO LIMIT QUANTITIES

ALL VALUES EFFECTIVE AUGUST 26th, 27th, 28th.

Brinston's

ALLIED FOOD MARKETS



TEXACO CANADA LTD.

ANNOUNCES

THE APPOINTMENT OF

EARL BAKER

AS

HEATING OIL DEALER

AND

FARM DISTRIBUTOR

IN THE

Morrisburg Area

24-HOUR BURNER SERVICE AND FUEL DELIVERY

TELEPHONE 543-2962



THE SMALL FRUIT

Berry time is here again in Canada. This is a good time to check the many kinds of small fruit available in local stores. Nature has more or less evenly distributed the berries over the whole face of the country. Some berries are more familiar in certain areas than others. For example, blackberries, boysenberries and loganberries are common to Westerners but may be unfamiliar to the consumer in the East. On the other hand, the local craberries, wild partridge berries, and bakeapple of the Atlantic coast are strangers to the West. And, although currants are cultivated in many gardens, it is in Central Canada that they reach any real abundance.

The four most important berries that are available during most of the summer are blueberries, gooseberries, raspberries and strawberries. Here are some tips on buying, storing and using these berries from the Consumer Section, Canada Department of Agriculture, Ottawa.

★ ★ ★

BLUEBERRIES

Blueberries are popular from coast to coast. When you decide to buy blueberries, buy only those that are plump, dry, clean and fresh-looking. Dull, lifeless or shrivelled berries indicate they have passed their prime.

Less perishable than most bush fruit, blueberries will keep in the refrigerator for several days. Handle the berries as little as possible, but if a few spoiled ones are noticed it is wise to sort them over. Before using, wash them quickly and gently in cold water.

You can preserve them for later use by making jam, or freeze them with or without sugar.

Bluberries, although a delight when served fresh with cream and sugar are equally delightful added to muffins, waffles, biscuits and cake.

★ ★ ★

GOOSEBERRIES

Gooseberries are one of the least perishable of berries and may be kept in the refrigerator for a couple of weeks if necessary. When buying, choose gooseberries that are plump with unblemished, smooth, well-colored skins. They should be washed just before using. Although they are good for pies and tarts, their tart flavour and high pectin content make them popular for making jams and jellies. They may be frozen successfully without the addition of sugar.

★ ★ ★

RASPBERRIES

Since the raspberry season is very short, it is important that you know when the local crop is plentiful in your area for best buys.

Raspberries are very perishable so day by day buying is the best. Choose plump, firm berries with a good rich color. They should be clean and dry with no signs of raspberry juice seeping through the bottom of the box.

Place fresh strawberries in your refrigerator as soon as you get them home. If it is necessary to keep them overnight, pour them into a shallow tray, as berries left in the box tend to crush each other.

A quick dip or spray in cold water before using will remove any traces of grit or dirt. Then lift from the water gently with your fingers and place on a clean towel or piece of absorbent paper to dry.

Raspberries can be served as a desert for any meal but are delicious as a topping for cereal. They also add eye-appeal and flavor to gelatin and ice cream desserts.

Raspberries preserve and freeze well. For freezing they may be packed in either dry sugar or syrup.

★ ★ ★

STRAWBERRIES

Strawberries are one of the most important of the small fruit and are grown extensively in all provinces. In warmer areas of Canada June is strawberry time. In cooler areas July is the month when they are at their best.

Red, firm, dry, plump berries, free from brown spots and dirt means good quality. Strawberries are best eaten the day they are purchased, but if stored overnight place on a shallow tray in the refrigerator.

Do not wash or remove hulls until just before serving. Strawberries are delicious eaten raw but have endless possibilities in desserts.

Strawberries are a favorite Canadian fruit and find their way into the jam jars, cans, or freezers of many Canadian homemakers.

For approved methods of freezing small fruit write for a free copy of the Consumer Section booklet "Freezing Foods" to Information Division, Canada Department of Agriculture, Ottawa.



Walter Safety says, "Be a good swimmer before attempting to canoe. Kneel or sit low and never stand up. If upset, HANG ON to the canoe until help arrives."



Mike Snyder, 17, charges a Hereford bull down an alley in the stockyards at Fort Worth, Texas. Motorcycles, like the one he's astride, have replaced horses at the stockyards to speed up movement of cattle.

GRIN AND BEAR IT — BY LICHTY



"I don't mind being quoted out of context, boys, since the context is usually the worst part of my speeches!"

CALGARY'S CENTENNIAL PLANETARIUM

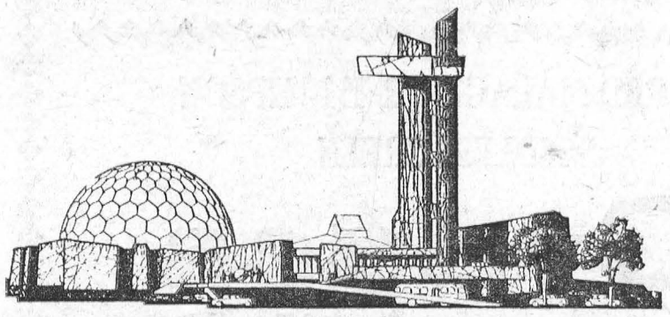

THE CITY OF CALGARY will erect a $1,250,000 planetarium as its Centennial project. Total cost of the structure and equipment $1,214,000. The planetarium, will be one of the largest on the continent and the only major planetarium in Canada west of the Great Lakes. The 85-foot concrete tower and observation deck will be a prominent feature of the planetarium. The dome of the planetarium will measure 65 feet in diameter.

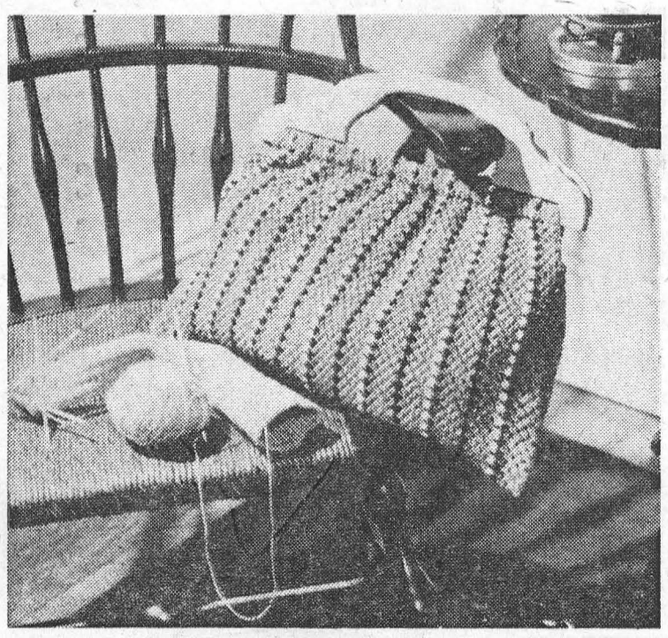

SHOPPING BAG

Tired of carrying parcels in easily-torn paper? Then you'll want to crochet this attractive shopping bag. It can also be used to carry your picnic lunch to the country or anything which requires a sturdy container. This pattern is yours for Twenty-five cents, a stamped, self-addressed envelope and a request for Leaflet No. 9407 sent to:

PRAIRIE PUBLISHERS, 1410 Scarth St., REGINA, SASK.

PRINTED PATTERN



4566
SIZES
34—48

CHOOSE a neat shape with a bit of bias trim to make you look sizes slimmer, to wear with pleasure on summery days and thru fall. Printed Pattern 4566: Women's Sizes 34, 36, 38, 40, 42, 44, 46, 48. Size 36 requires 2⅞ yards 45-inch fabric.

Pattern 50c

PRINTED PATTERN



4699
SIZES
12½—22½

ZIP UP this figure-flattering casual for work, shopping, travel! There's a young flare to the unpressed pleats, pert air to the little collar. Printed Pattern 4699: Half Sizes 12½ to 22½. Size 16½ requires 3½ yards 39-inch fabric.

Pattern 50c

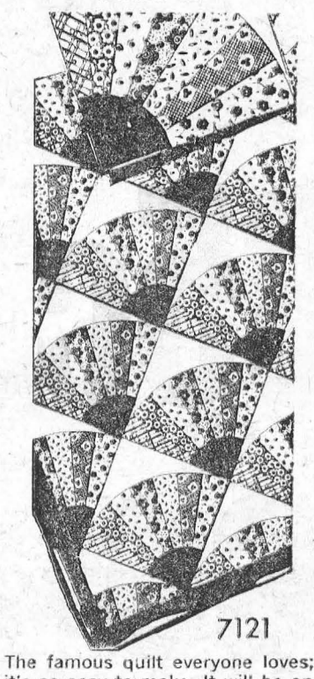

7121

The famous quilt everyone loves; it's so easy to make. It will be an heirloom. Fan Quilt offers perfect way to use strip scraps. Each block—just 3 different patches. Pattern 7121: patch patterns, charts; directions; yardages.

Pattern 35c

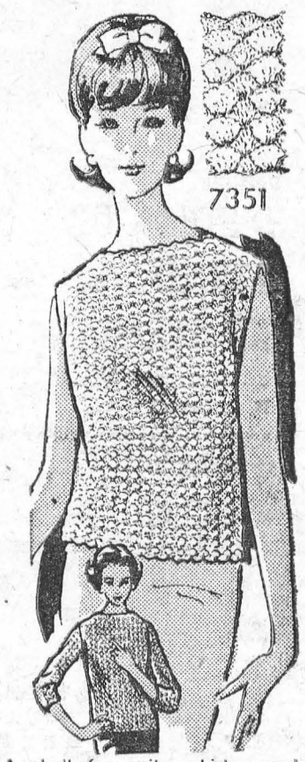

7351

A shell for suits, skirts, pants! It's casual or dressy depending on choice of yarn. Entirely shell-stitch; this gives the shell a raised texture. Crochet in rayon-wool, string, or 3-ply fingering. Pattern 7351: sizes 32-34; 36-38.

Pattern 35c

PRINTED PATTERN



4630
SIZES
10—20

There's a swingy softness to the skirt, princess curve to the bodice you'll wear this casual around the clock—love it more every minute! Printed Pattern 4630: Misses' Sizes 10, 12, 14, 16, 18, 20. Size 16 requires 3¼ yards 35-inch fabric.

Pattern 50c

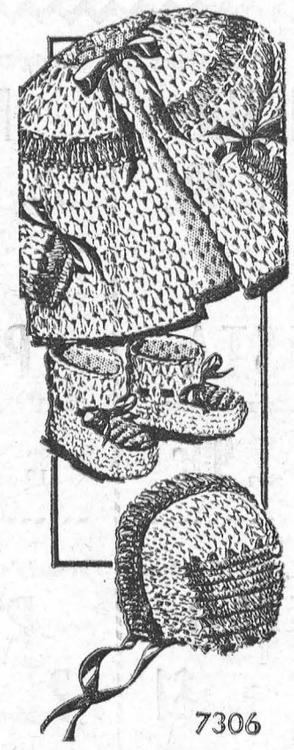

7306

A specially cozy set for baby! 3 pieces, soft and fluffy crocheted in puff-stitch. These pieces—sacque, bonnet, booties are in 3-ply baby yarn. A gift for that new baby to use in Fall. Pattern 7306: Directions infant's size.

Pattern 35c

No..... Size..... Price.....; No..... Size..... Price.....

Name .....

Postal Address .....

MAIL TO:
ANNE ADAMS PATTERNS,
DEPT. P P L, 60 FRONT ST. W.,
TORONTO, ONTARIO
Enclose Money Order or coins. No stamps or cheques please.)

READ CLASSIFIED FOR RESULTS
1410 Scarth St., Regina, Sask.

MISC. ARTICLES FOR SALE

DOES YOUR CISTERN LEAK? Send inside dimensions for price. Guaranteed waterproof plastic liner. Thompsons, Melita, Manitoba.

COMPLETE MILKING SETUP. 2-unit magnitu De Laval milking machine — 1 h.p. motor — stall cocks — 6 can. drop in Cockshutt electric cooler with Cans & De Laval can hoist & 1,000 lb. 4.S. Seperator, I.H.C. etc. All in A-1 condition. R. S. Northcott, Balzac, Alberta.

"DESTROYER" FOR USE IN OUTdoor toilets. Eats down to the earth, saves an unpleasant cleaning task. Full directions. Thousands of users, coast to coast. Order now. $1.25 per can, postpaid. LOG CABIN PRODUCTS. 322 York Road, Guelph, Ont.

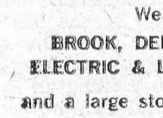

BABY MONKEYS
Baby squirrel monkeys, golden honey-haired, white face, easy to train and care for.
$19.50
Shipped C.O.D. Transportation collect.
R. FIELDING
St. Mathias, Que.

AUCTION SCHOOLS

LEARN AUCTIONEERING, TERM soon. Free catalogue. Reisch Auction School, Mason City, 50 Iowa.

MISSOURI AUCTION SCHOOL. Free catalog! 1330-115 Linwood, Kansas City, Mo. 64109.

INSTRUCTION

Look into your future, a career in hairdressing may be your answer. Enroll now in summer classes. Visit or write our school. Supervised student work. Phone 522-4133.
PHILLIPS BEAUTY SCHOOL LTD., 1746½ HAMILTON ST.,
Affiliated with Phillips for Beauty.

POULTRY, EGGS WANTED

Baby Chicks — Turkey Poults
Year round service on all your Poultry Requirements
SHARPE'S
1235 Broad St., Regina, Sask. 570 Fairford St. W., Moose Jaw, Sask.
Contact either office for up to date market information on eggs and poultry.

REPAIR SERVICE

Specialists in Rewinding and Repair
We carry
BROOK, DELCO, GENERAL ELECTRIC & LELAND MOTORS
and a large stock of repair parts
Call on us for your needs at:
ELECTRIC MOTOR SERVICE
1234 SCARTH ST., REGINA, SASK.
Phone 569-5464

3-Hour Service

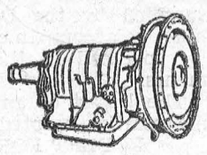

on
Automatic Transmissions
Free road test and estimates. All work guaranteed.
AUTOMATIC TRANSMISSION CLINIC LTD.
1835 Park St., Regina
Phone 527-8528

WELDING

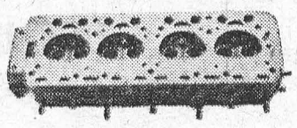

We repair Cracked Cylinder Head and Motor Blocks.
EXCHANGE DIESEL HEADS IN STOCK
—All Work Guaranteed
SUPERWELD LTD.
REGINA
400 QUEBEC ST. PH. 569-5907

STAMPS

USED CANADA STAMPS ON approval. Free gift. Leonard Grunwald, 7086 124 Street, North Surrey, British Columbia.

HOUSE TRAILERS

WE HAVE A GOOD SELECTION OF new and used mobile homes priced from $750.00 and up. We accept furniture, car or truck and property as down payment. We also buy good clean used house trailers. See Square Deal Mobile Homes, Albert and 9th Ave., North, Regina, Sask. Phone 569-5328 — 569-5145. Dealers for 20th Century, Safeway and Ted's Homes.

BUY OR SELL IN THE CLASSIFIED



CHARMING CADDIES! These three comely Japanese maidens "stole the show" when they appeared in Winnipeg as caddies for Carling's Pro-Am and Manitoba Open golf tournaments. Left to right are petite Katsuko Sekiguchi, 24, Tamae Tanaka, 26, and Kiyoko Saito, 25, who spoke no English but were guided and assisted by interpreter Lorraine Tanada of Canadian Pacific Airlines multi-language head office at Vancouver. Sports newsmen and women's page writers found them equally charming whether carrying out their golf duties efficiently in sensible work "uniforms" or appearing in more glamorous kimonos for social events. While in Winnipeg they were entertained by Lieutenant-Governor Eric Willis, Japanese Consul K. Okazaki and Mayor Stephen Juba.—C.P.A. Photo.



Your Life and Mine

AVOID TRADITIONAL RESENTMENTS IN MIXED MARRIAGE

by phyllis mitchell

A while ago a man commented "I do not attend church. You see, I married a girl of another denomination; one quite different from my own. When this happens both churches lose out." While recognizing an element of truth in the statement it seemed more likely to me that the couple concerned are the ones who are "losing out."

It often happens that those considering a mixed marriage allow traditional resentments to influence their thinking. The questions should be "Have I accepted Christ as a personal Saviour?" and "Does the Christian faith really mean something to me."

It is better for a couple to decide on a church and worship regularly in it. Then if one feels a lack in his or her spiritual life they should discuss it and pray about it together. If they do so they will either feel they are blessed in their present church or they will be guided to worship elsewhere.

Every denomination has sincere believers who allow their faith to influence every part of life, and every church has merely nominal Christians who attend because it is the respectable thing to do.

Especially if they have different backgrounds one sometimes hears young parents say "We do not attend church or send our children. We want them to decide for themselves when they are older. "Unfortunately, this usually results in the children growing up without the benefit of religious faith, and unless special circumstances arise in later life it is doubtful that they will ever turn to it.

Where the Christian faith is concerned, two points are of prime importance: acceptance of Jesus Christ as a personal Saviour, and a decision to do one's best to live each day according to His teaching.

(Copyright)



DO I HAVE TO PEEL THESE? Yes, but the sprouting of potatoes is being studied at CDA's experimental farm at Morden, Man., from the viewpoint of control of dormancy by varying the day-length in the field.

Conrtol of dormancy of potatoes

As a rule, freshly harvested potato tubers do not sprout until they have undergone a resting period or "dormancy." The length of it differs with the variety of potatoes and determines their storage period.

Dr. M. Kawase, of CDA's experimental farm at Morden, says that not enough is known yet about dormancy to conrtol this important plant activity.

Modification of growing conditions, however, has been found to affect dormancy. Dr. Kawase grew potatoes by two methods and in two different field locations at the Morden farm. One lot was grown under normal daylight conditions while the second lot was exposed to light from incandescent lamps for two hours every night from June until harvest.

Tubers from plants exposed to artificial light were much slower in sprouting than those from plants grown under natural light conditions. The researcher says the tests show that light is an important factor in controlling dormancy. Other studies are being carried out to find out why this is so.

Now Many Wear FALSE TEETH With More Comfort
FASTEETH, a pleasant alkaline (non-acid) powder, holds false teeth more firmly. To eat and talk in more comfort, just sprinkle a little FASTEETH on your plates. No gummy, gooey, pasty taste or feeling. Checks "plate odor" (denture breath). Get FASTEETH at any drug counter.

The Green Thumb Corner

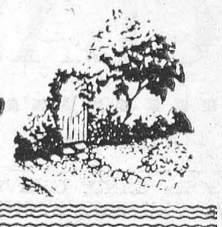

CHERRIES

BY SIG HOFF
(Provincial Horticulturalist)

While the possibilities of growing cherries as a commercial crop is limited mainly to sheltered areas within the best climate zone of the prairies there are a number of cherries and plums which has a large ornamental value both because of their profussion of flowers in the spring, decorative fruits in the fall, and a sturdy bushy growth which under adverse soil and climatic condition make them most valuable for ornamental use.

Some cherries are growing wild on the prairies. These are the Western Sand Cherries, the Pinecherries and the Chokecherries. Other hardy cherries originate as the names reveal from similar climatic zones in Asia and Europe.

Some of the most valuable cherries which are available from commercial nurseries are: Mongol or Ground Cherry, Prunus Fruticosa. This Dwarf shrub which grows to two to three feet high has dark, green, glossy leaves. It produces white flowers in clusters closely fastened to the branches. The fruits are dark red and edible. A disadvantage which it shares with many other cherries is that it suckers freely.

Nanking Cherry, Prunus tomentosa. This is a spreading shrub which grows eight to nine feet tall. White flowers changing into pink appears before the leaves. It has round scarlet fruit which reminds very much of sweet cherries. Some shrubs fruit heavier than others. A selection of the best should be made.

Pinecherry, Prunus pennsylvanica. This shrub is native to the parklands and grow up to twenty feet high. It has white flowers which are produced quite freely in small clusters. The fruits are small, bright red and is used for jelly-making. Fine specimens of Pinecherries can be moved in from the wild and with some prunning will develop into a handsome tree.

Western Chokecherry, Prunus virginiana melanocarpa. This is also a native plant, which is common throughout the prairies. It has white flowers produced in long drooping racemes at the end of the branches. These develop into dark-colored astringent fruits. Varieties which produce little if any astringence have been selected and are available from a number of local nurseries. The selection known as Schuber Chokecherry develops into a small columnar tree up to twenty feet with large deep purplish-green leaves. During the growing season the new leaves are green which makes fine contrast to the purplish older leaves.

May Day Tree, or Bird Cherry Prunus padus commutata. This tree which has been imported from Europe grows to thirty feet and is extremely vigorus and fully hardy. It has white fragrant flowers hanging down in loose racemes. The flowers appear in May after the leaves have come out. Like the Chokecherry it has black berries in clusters. It can by prunning be developed into a real tree but its natural habit is to grow into a big shrub or a clump of three or more stems.

Amur Cherry, Prunus Maackii is a small flowering tree which grows to twenty feet and has white blossoms in dense pubescent racemes at the same time as the leaves. It has bright brownish-yellow bark which is a valuable winter feature.

Finally we have the Black Cherry, Prunus cerotina. We grow a hardy form of the Eastern Black Cherry originating from Northern Minnesota. A cross-breed between Black Cherry and the native Chokecherry is called Quebec Cherry and is said to have originated in a Catholic Mission in Northern Saskatchewan where the Black Cherry was planted in earlier days but has now disappeared.

There are a number of other cherries which are hardy but has little or no ornamental or economic value. On the other hand there is a number of crossbreeds between cherry and plum called Plum-Cherry hybrid which have been selected and introduced by experimental stations both in the States and in Canada. Some of the most valuable varieties are Opada, Manor, and Dura, which have fruit of good quality up to one inch in diameter.

A LOVELIER YOU

By MARY SUE MILLER

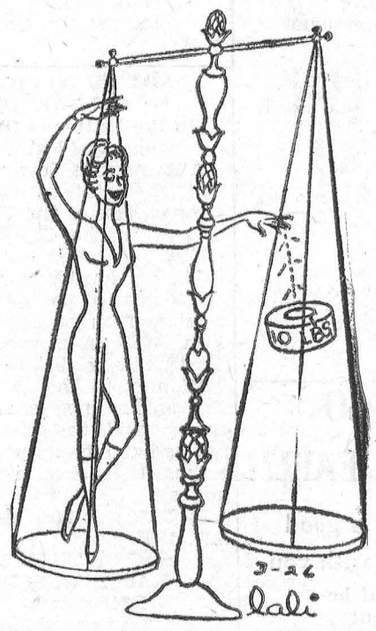

This writer has never been in favor of crash diets. But there are circumstances that call for a speed-up in reductions. One occurs, right about now, for those women who want to lose ten pounds.

Should you count yourself in the group, take heart and take to this pattern of eating:

Breakfast: 4 oz. citrus juice; 1 poached egg; 1 thin slice bread, with dieter's jelly; black coffee. Luncheon: Tomato stuffed with ½ cup chive cottage cheese, on bed of lettuce; plain tea.

Mid-afternoon: 1 cup skim milk or buttermilk. Dinner: 6 oz. broiled or roasted lean meat, fish or fowl; average serving of 2 non-starchy vegetables, such as beets and string beans; 1 piece fresh fruit; plain coffee or tea.

Admittedly the fare is Spartan. But the nutrients, although minimal, are enough to keep you healthy and on the go. The calories total is a safe 1,000.

If you stay with the plan, you will lose ten or more pounds. But you must refer to a calorie counter and a nutrition chart in making up similar menus. And unless you do vary your fare, you will fall off this diet wagon from sheer boredom.

And please note, neither you nor anyone else may follow this plan for more than two or three weeks. It works only for a quick, ten-pound loss. In any other frame of weight reduction, it is neither sound nor safe.

CLASSIFIED

FOR SALE

TOP SOIL, SAND, GRAVEL AND FILL, CRUSHED STONE, GENERAL TRUCKING — The best rates in town. Call
HARLAND VENOTTE,
Tel. 543-2190.
34-43c.

1956 DODGE CUSTOM ROYAL. Cheap for cash.
PHONE 543-2540
31tfp.

SWEET CORN FOR SALE. Apply
BRIAN BAKER,
Phone 543-2315.
33-4c.

PIANO, Upright; Stove; Wringer Washer. Reasonable.
PHONE 543-3135.
33c

1946 CHEV CAR in good condition, and good tires.
PHONE KI 3-2221.
34p.

1960 PONTIAC LAURENTIAN Excellent condition, reasonably priced for cash sale. Call after 5.30 or Sat., 7 a.m. to noon.
KI 3-2678.
34p.

TO RENT

4-BEDROOM HOUSE. Corner Augusta and Lakeshore Drive. Modern throughout. New plumbing. Possession September 1st. Contact Mrs. McCormick,
PHONE 543-3106.
32tfc.

APARTMENT to rent. Three bedrooms, sitting room, dining room, kitchen, bath.
PHONE 543-2681.
34-5c.

NOTICE

TO WHOM IT MAY CONCERN — After first publication of this notice, I will not be responsible for any debts contracted in my name by any person, without my written permission.
Dated August 20th, 1965 at Morrisburg, R. R. 1.
JOHN H. LAGUE,
Morrisburg, R. R. 1.
33-5p.

MOTOR CARS

M

WANT TO BE A HAPPIER DRIVER?

BUY A NEW CAR NOW WITH A LOW-COST LIFE-INSURED

LOAN

THE BANK OF NOVA SCOTIA

PLANNING TO GO TO THE FALL FAIR??

CIA insurance is a good companion to take with you

Your car or truck might be involved in an accident on the way CIA's OUTOMOBILE and ACCIDENT INSURANCE could help meet the costs of damage or injury to others . . . damage to your own vehicle . . injury to you or passengers in the car.

You might be hurt on one of the rides at the fair. CIA's ACCIDENT and SICKNESS INSURANCE could help pay the bills.

If you are entering livestock, your animals might injure someone or cause damage. CIA's FARM FAMILY PROTECTION PLAN is designed to help meet many emergencies.

For more information, just call:

JUNIOR R. D. CASSELL
Phone KI 3-2075
Box 543, Morrisburg, Ont.

CIA Co-operators Insurance Association

SALES HELP — MALE

FULL or part time openings for neat appearing men with cars. Experience unnecessary. Age no handicap. Well known Products. Write Rawleigh, Dept H-289-KK, 4005 Richelieu St., St. Henry, Montreal.

CARD OF THANKS

I would like to take this opportunity to thank everyone who sent cards, letters, flowers and treats while I was a patient in Ottawa Civic Hospital, and for visits since I returned home. Special thanks to the Rev. John Hibbs for his calls and prayers. Your kindnesses will long be remembered.
GEORGE DAVIES.
34p.

I would like to express my sincere thanks to all my friends, relatives and neighbours, who so kindly visited me and sent me cards, gifts, flowers and treats while I was a patient in Winchester Hospital. Special thanks to Dr. Howard Justus, also the nurses and staff of the hospital.
RODGER ALLEN.
33p.

We wish to take this opportunity to express our thanks to everyone who sent cards, flowers and gifts, or helped in any way on our Golden Wedding Anniversary. These were deeply appreciated and will long be remembered.
HARRY and MARGUERITE DUVALL.
34p.

NOTICE

The Regular Meeting of the Council of the Village of Morrisburg will be held on Tuesday, September 7th 1965 at 8.00 P.M. in the Council Chambers.
LLOYD D. BARKLEY,
Clerk-Treasurer.
34c.

NOTICE TO CREDITORS AND OTHERS
In the Matter of the Estate of Alice Rosina Weegar

ALL persons having claims against the Estate of Alice Rosina Weegar, late of the Village of Morrisburg, in the County of Dundas, widow, who died on July 18th, 1965 are hereby notified to send particulars of the same to the undersigned on or before September 25th, 1965, after which date the estate will be distributed with regard only to the claims of which the undersigned shall then have notice, and the undersigned will not be liable to any person of whose claims she shall not then have notice.
DATED this 20th day of August, A.D. 1965.
LILLIAN SPENCE,
Executrix,
by her solicitor herein,
G. WILLIAM GORRELL, Q.C.
Morrisburg, Ontario.
34-6c.

NOTICE TO CREDITORS AND OTHERS
In the Matter of the Estate of Augusta Eleanor Morgan

ALL persons having claims against the Estate of Augusta Eleanor Morgan, late of the Village of Morrisburg, in the County of Dundas, widow, who died on August 1st, 1965, are hereby notified to send particulars of the same to the undersigned on or before September 25th, 1965, after which date the estate will be distributed with regard only to the claims of which the undersigned shall then have notice, and the undersigned will not be liable toany person of whose claims they shall not then have notice.
DATED this 20th day of August, A.D. 1965.
BRUCE TUTTLE and
RALPH WESCOTT,
Executors
by their solicitor herein,
G. WILLIAM GORRELL, Q.C.
Morrisburg, Ontario.
34-6c.

DEPARTMENT of PUBLIC WORKS OF CANADA

TENDERS

SEALED TENDERS addressed to "Office Manager, Ottawa District Office, Department of Public Works 880 Wellington St., Ottawa 4, Ont.," and endorsed "TENDER FOR RECONSTRUCTION OF SOUTH FACE OF PUBLIC WHARF, PRESCOTT, ONTARIO", will be received until 3:00 p.m. on September 7, 1965.
Plans and specificatios and forms of tender can be seen, or can be obtained through:
MR. PAUL W. WALTERS,
DISTRICT ENGINEER,
DEPARTMENT of PUBLIC WORKS
880 WELLINGTON STREET,
OTTAWA, ONTARIO.
To be considered, each Tender must be made on the printed forms supplied by the Department and completed in accordance with the conditions set forth therein.
The lowest or any tender not necessarily accepted.
OFFICE MANAGER.
34c.

- Coming Events -

HUNTER SAFETY COURSE

Morrisburg Fish and Game Club will sponsor Hunter Safety Courses for new huntes, commencing September 1st, 1965, in the Legion Hall at 7 p.m. Registration fee for these courses is 50c and registration will be held August 31st, 1965 from 7 till 8 p.m. at the Legion Hall. Persons wishing to take advantage of this course please register before September 1st.

BINGO

Don't miss the regular Tuesday night Bingo in St. Mary's Hall Morrisburg. Jackpot is now worth $115 for a full card. Join with your friends at the Bingo on Tuesday.

✡

RECEPTION

in honour of Mr. and Mrs. Douglas Miltimore (nee Carole McIntosh), will be held Saturday, August 28th at the Legion Hall in Chesterville. Everyone welcome. Ladies, please bring lunch.
34c.

HELP WANTED FEMALE

CALDWELL LINEN MILLS require females over 18 years of age to train as filling loaders, weavers and sewers. Apply at
CALDWELL LINEN MILLS,
Iroquois, Ontario.
34c.

NOTICE

For your Back-to-School Shopping convenience, English's Dry Goods, Williamsburg, and English's General Store, Glen Becker, will be OPEN LABOR DAY, SEPT. 6, from 9 a.m. to 6 p.m. Closed Tuesday, September 6th all day.
34-5c.

FOR SALE

ELECTRIC STOVE: Moffat 30 inch, 4 burner, electric stove under oven, fully automatic, timer, clock, light, etc. Like new. Moving. MUST BE SOLD!
Morrisburg 543-2898.
Iroquois 652-4296
34c.

BAKE SALE
By St. Mary's C. W. L.
FRIDAY, AUG. 27 — 2 P.M.
COLIGAN'S GROCERY

THORNHILL AUCTION
BUYS
furnishings, dishes, silverware, antiques and estates; or sells, liquidates or auctions for you on commission.
Call Lancaster, 347-3227.
33-52c.

FLOYD FISHER
REAL ESTATE BROKER
MORRISBURG ONTARIO

ALTON BOLTON (Salesman)
Phone 543-2002,
Morrisburg, Ontario.

PHONES:
Office KI. 3-2044
Residence KI. 3-2355

NO CHANGE IN SUBSCRIPTION RATES FOR THE MORRISBURG LEADER STILL YOUR BEST VALUE AT JUST $2.50

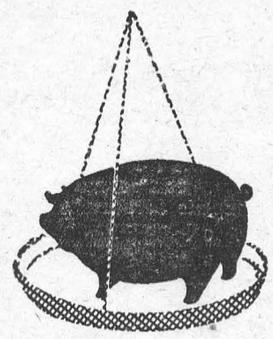

How much of it is PROFIT?

Your profits depend on the amount of feed used to get the gains you want. So cut your feeding costs by using Blatchford's Hog Grower. It's so good you use less of it, yet you get bigger gains . . . with firm fat and top finish for highest market prices. Let us tell you the facts about this grand feed . . . so economical in use . . . so outstanding in results. Blatchford's Hog Grower is a quality feed that actually costs less in use. Call in and learn how to get the most from your hogs — the Blatchford way.

Better Feed — Bigger Profits
Blatchford's

FRANCHISED DEALERS
— FOR —
GENERAL ELECTRIC
— AND —
ELECTROHOME
RADIO, TV, AND APPLIANCES
3 Years Experience in COLOUR TV
STEWART ELECTRIC
KE 7-2101
OSNABRUCK CENTRE
(1 Mile N. Ingleside Water Tower)

JUST ARRIVED . .
SLIPPERS
The Famous HAPPY HOPPER
IN FALL COLOURS
$2.95 & $3.95
FALL COLOURS IN
Vicki Susan SUITS
SIZES 12 to 18 — HALF SIZES 18½ to 22½
CORO Fall Jewellery
WATCH FOR NEW LINES
ALLISON IMPORT SHOPPE
Phone 543-3132 *Morrisburg, Ont.*

IN THE CHURCHES

ST. MARY'S CATHOLIC CHURCH
MORRISBURG
Sunday—
Masses at 8 a.m. and 11 a.m.
Saturday Evening—
7.30—Devotions and Confessions.
Week Day Mass 8.00 a.m.
ST. CECILIA'S, IROQUOIS—
Sunday—
Mass at 9.30 a.m.

ST. JAMES ANGLICAN CHURCH
Rev. Cyril W. Earle, L. Th., Rector
St. James, Morrisburg—
TRINITY XI—Aug. 29, 1965—
8 a.m.—Holy Communion.
11 a.m.—Holy Communion.
No Evensong or Sunday School in Summer Months.
Holy Communion each Wednesday at 10:00 a.m.
Holy Trinity, Riverside—
9.30 a.m.—Matins.

MORRISBURG PENTECOSTAL CHURCH
LAKESHORE DRIVE
P.O. BOX 251
Pastor: REV. A. BARNES
Sunday, August 29th, 1965—
9.45 a.m.—Sunday School.
Classes for all ages.
11 a.m.—Morning Worship.
7 p.m.—Evangelistic Service.
Tuesday—
8 p.m.—Bible Study and Prayer.
Thursday—
8 p.m.—Young Peoples.
WARM WELCOME TO ALL

EDGERTON FUELS
announce the appointment of
ROBERT HOLMDEN
—AS—
OIL BURNER SERVICE MGR.

Mr. Holmden and his wife have taken up residence in Morrisburg, and he is a fully-qaulified Oil Burner Mechanic and Sheet Metal Worker.

CALL US FOR ALL YOUR HEATING REQUIREMENTS

24-HOUR SERVICE

FREE ESTIMATES!

PIONEER HOTEL
OPEN SUNDAYS FOR THE SUMMER
LUNCH 12—2:00
DINNER 5:00—7:00
Large Parties, Please Reserve
PHONE 535-2881
WILLIAMSBURG, ONTARIO

THE PRESBYTERIAN CHURCH IN CANADA
KNOX CHURCH
"The Church With The Chimes"
Rev. Everett Hawkes, Minister
Sunday, August 29th, 1965—
11 a.m.—Morning Worship.
9.45 a.m.—Sunday School.
Services will be held jointly with Lakeshore Drive United Church during August at the United Church.

THE UNITED CHURCH OF CANADA
Lakeshore Drive Church
MORRISBURG, ONTARIO
Rev. William J. March, Minister
Mrs. J. Graham, Director of Music
Sunday, August 29th, 1965—
Morning Worship at 11.00 a.m.
Union Services with Knox Presbyterian at United Church.
Welcome to the Family Church Of Faith and Friendship

ST. LAWRENCE EVAN. LUTHERAN PARISH
TRINITY XI—Aug. 29, 1965—
St. Paul's—
No Service.
St. John's —
No Service.

DEPARTMENT of PUBLIC WORKS OF CANADA

TENDERS

SEALED TENDERS addressed to Secretary, Department of Public Works of Canada, Room B 326, Sir Charles Tupper Building, Riversied Drive, Ottawa 8, and endorsed "TENDER FOR CONSTRUCTION OF STANDARD POST OFFICE — S.P. 14 — CARDINAL, ONTARIO, will be received until 3.00 p.m. (E.D.S.T.) WEDNESDAY, SEPTEMBER 22, 1965.

Tender documents can be obtained on deposit of $50.00 in the form of a CERTIFIED bank cheque to the order of the RECEIVER GENERAL OF CANADA, through: District Architect, City Centre Building, 880 Wellington Street, Ottawa, Ont.; and can be seen at Room C-705, Sir Charles Tupper Building, Riverside Drive, Ottawa; at the Post Offices at Cornwall, Brockville, Prescott and Cardinal, Ontario, as well as at the Builders' Exchange at Ottawa.

The deposit will be refunded on return of the documents in good condition within one month from the date of tender opening.

To be considered each tender must be submitted on the forms supplied by the Department and must be accompanied by the security specified in the tender documents.

The lowest or any tender not necessarily accepted.
ROBERT FORTIER,
Secretary.
34c.

EDGERTON FUELS
CARE-FREE HEATING
YOUR FURNACE PARTS ARE ALL INSURED UNDER OUR NEW POLICY!
CONTACT US FOR DETAILS

REAL ESTATE

ALBERT GALE AGENCIES LTD.
MORRISBURG - - ONTARIO

SOLID BARN AND APPROX. 100 ACRES— Frontage on two highways and right of way to St. Lawrence River. Full Price, $10,000.

NEW IMPERIAL OIL SERVICE STATION and Restaurant seating 50, gallonage approx. 400,000 gals. Completely modern and fully equipped, at clover leaf of 401 Highway. Down payment required $10,000.

COMPLETELY MODERN ST. LAWRENCE RIVER HOME — Beautifully landscaped property, sand beach, many extras. — Priced to sell!

BILLIARD HALL AND SNACK BAR — in new Shopping Centre Fully equipped and completely modern. Building, equipment and stock with a down payment of $12,500.

MOTEL, 15 UNITS—Plus Beautiful Owner's Bungalow. New, modern, excellent funishings. Seaway Valley location, year round business, good statement. Asking $20,000 down.

See us for information regarding St. Lawrence River Cottage Lots and Permanent Home Sites.

PHONE: MORRISBURG 543-2898 OR IROQUOIS 652-4296

OR WRITE P. O. BOX 397, MORRISBURG