THE WINCHESTER PRESS

VOL. FIFTY-FIVE — WINCHESTER, ONT., THURSDAY, SEPTEMBER 10th, 1942. — NO. 19

Coming Events

DATES TO REMEMBER

WOMEN'S INSTITUTE

The Women's Institute September meeting will be held at the home of Mrs. F. Armstrong. Topic: Agriculture and Canadian Industries. Roll Call: Name a new garden vegetable. Address on Agriculture. Demonstration—Oddities in garden vegetables. Refreshments. Collection.

Members please bring tea portion. Visitors welcome.

"EASY-ON-MEAT BUDGET" RECIPES

Some worthwhile suggestions for preparing inexpensive cuts of meats, with directions, will be found in the Housewife's Food Almanack, in the American Weekly with this Sunday's (Sept. 13 issue) of The Detroit Sunday Times. Be sure to get Sunday's Detroit Times for this war-time cooking feature.

1942 FAIR DATES

Following is a list of Fall Fair Dates as it affects this district:

Newington	Sept. 10-11.
Vankleek Hill	Sept. 10-12
Maxville	Sept. 17-18
Metcalfe	Sept. 18-19
Carp	Sept. 25-26
Spencerville	Sept. 22-23

CASS & CASS

F. M. CASS, M. A. W. J. CASS, K. C.

LAW OFFICES

Chesterville, Dial 371. Winchester Bank of Montreal Block. Phone 11

While Capt. Cass is on active service, Mr. W. J. Cass, K. C., will be in the Winchester office every forenoon and in the Chesterville offices every afternoon except Saturday.

Poultry Wanted

I am in the market for all kinds of Poultry and will pay Highest Market Prices for same. Hides and Bags also wanted.

PHONE 170

LOUIS WEINER

WINCHESTER - ONT.

Picadilly THEATRE

Northern Electric SOUND SYSTEM

Williamsburg, - Ont.

Now Showing

THIS THURSDAY, FRIDAY & SATURDAY

September 10, 11 and 12

MAN FROM CHEYENNE

Fast moving, thrill-packed western adventure, with Roy Rogers and "Gabby" Hayes.

—Also—

"ARGENTINE NIGHTS"

A singable, swingable musical hit that brings American's most popular trio, "The Andrew Sisters."

For Next Week

MONDAY, TUESDAY & WEDNESDAY

September 14, 15 and 16

BLOSSOMS IN THE DUST

A mother's love that meant new life to the orphans of the world. Sacrifice and love in a never to-be-forgotten film. Starring Greer Garson, Walter Pidgeon and Marsha Hunt.

THURSDAY, FRIDAY & SATURDAY

September 17, 18 and 19

"STICK TO YOUR GUNS"

Blood and thunder on the western scene with your favorite cowboy character, Hopalong Cassidy.

—Also—

"TORPEDO BOAT"

Here's your chance to see Uncle Sam's fighting torpedo boats in action against our enemies. Starring Richard Arlen, Jean Parker, Phillip Terry and Mary Carlisle.

Mr. James Roberts Died On Tuesday

Winchester lost a highly respected citizen on Tuesday of this week, in the passing of Mr. James Roberts, in his 78th year. Deceased had been in ill health for the past nine months, but his condition did not become serious until three weeks prior to his death.

Born in Winchester Township, he was a son of the late William Roberts and his wife, Margaret Murphy. Prior to taking up residence in Winchester in 1917, he was a farmer, and had spent his entire life in this district, where he was well-known and highly esteemed.

The late Mr. Roberts was a member of the I. O. O. F. and the United Church.

The funeral, held yesterday afternoon from his late residence on Clarence Street, was conducted by Rev. Dr. T. A. Halpenny, pastor of the United Church.

Interment was made at Maple Ridge Cemetery. The pall bearers were Messrs. Jay Quart, Frank Davidson, Clarence Holmes, Albert McIntosh, Ernest Christie and Len Mill.

Surviving are three sisters, Mrs. Mary McKenty, of Norwood, N. Y.; Mrs. J. Mosher, of Norfolk, N. Y., and Mrs. Charles Allen, of Chicago, Ill.; also three brothers, William Roberts, of Kingston, and Patrick and John Roberts, who reside in Western Canada.

DEER HIT BY CAR NEAR WILLIAMSBURG

That there are deer in different parts of Dundas county was proven again between Sunday night and Monday morning when a doe, weighing about 180 pounds, jumped in front of a car on provincial highway No. 31, two miles north of Williamsburg village. Driver of the car was a soldier from Ottawa, who notified authorities at Morrisburg that he had disabled a deer. Traffic Officer Throop and Chief Biccum went back, the former ending the suffering of the "forest beauty" by shooting it. A Morisburg vendor of meat dressed the carcass, which was afterwards taken to Cornwall by Game Warden Royal Baker for charitable distribution.

B. Y. P. U. Fall Rally Held At Kenmore

The Annual Fall Rally of the B. Y. P. U.'s of the Ottawa Valley was held on Labor Day at the Kenmore Baptist Church. Attendance was lower than usual because of transportation difficulties, but the program was thoroughly enjoyed by those who were present. The first event was a softball game, Ottawa City team vs. a composite rural team. The rural team won 9 to 8. This was followed by a Vesper Service led by the President, Miss Lois Wilkins, of Ottawa. After singing, prayers and testimonies, Rev. W. I. Wismer brought a helpful message on "The Power of Speech."

The supper was buffet picnic style, after which four groups presented amusing skits. This period concluded by a sing-song, using an assortmet of choruses.

In the evening, the Ormond B. Y. P. U. was in charge of the devotional exercises. A debate occupied the attention from then on as Miss Margaret Healy, of French Church, and Mr. Malcolm Thompson, of the Fourth Ave. Church, dealt with the positive and negative aspects of: "Resolved: That our faith is adequate for any personal or national eventuality." There were no dull moments, and as Rev. M. L. Orchard said in conclusion, "Faith in things, in ourselves, is even now inadequate, but the Christian faith properly understood and exercised is and always will be completely adequate. It was a very worthwhile and happy occasion for all who were able to be present.

AUCTION SALE OF FARM

There will be offered for sale by Public Auction at the premises on Saturday, the NINETEENTH day of September, A. D. 1942, at the hour of One o'clock in the afternoon, Daylight Saving Time, the WEST QUARTER of Lot number EIGHT in the TENTH CONCESSION of the Township of Mountain, in the County of Dundas, containing fifty acres, be the same more or less. Upon the lands are erected usual farm buildings, all land under cultivation, a good well, and well drained.

Terms: 20% of the purchase price at time of sale and balance within thirty days. Sale will be subject to a reserved bid. Possession at time of sale. For further terms apply to

FRANK SKUCE, Administrator.

ROSS MORROW, Auctioneer.

19-20p.

DRY-CLEANING NOTICE!

Cornwall Cleaners call at Winchester on Tuesday of each week. Goods picked up on Tuesday are delivered the next, and should be called for not later than the following Friday. Please call for your goods as soon as they are returned to Winchester, as we will not be responsible for same after Friday of each week.

REG. WORKMAN, Agent.

GIANT "BLOCK-BUSTER" ARRIVES WITH LOADED GUNS, WILL FLY TO U. S.

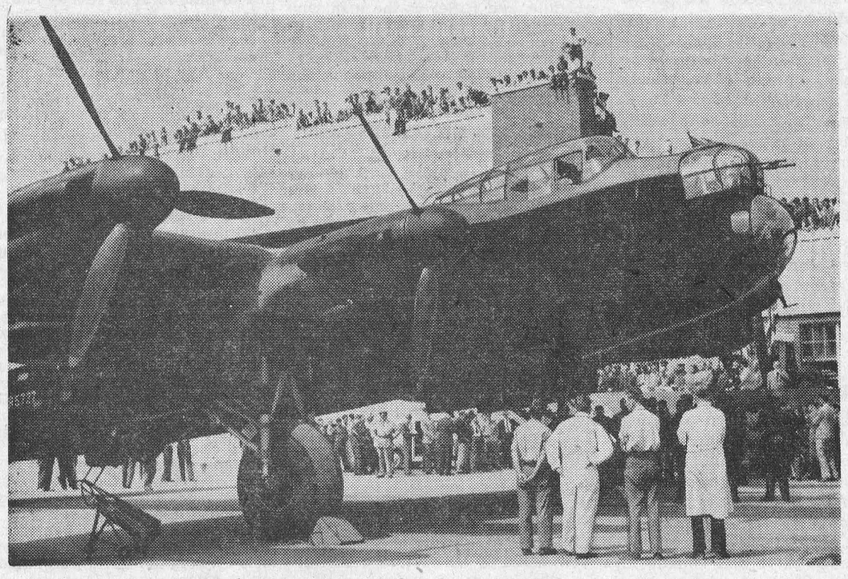

The giant four-motored Avro Lancaster, Britain's deadliest bomber, which carries eight tons of eggs, and regarded by some as the greatest war machine possessed by any of the fighting nations, and of the tyne now carryiag destruction and death to the enemy, arrived recently in Toronto at the Malton plant of the National Steel Car Company, which will soon begin manufacture of it. The big ship, flown across the ocean by an R.A.F. Ferry Command crew, under Capt. Clyde Pangborn, famed U. S. flier, was welcomed by thousands of workers of the aircraft plant. The very existence of the plane has been known only since April 17 when it figured in the Augsburg raid. Now it is known that it has a flying range of 3,000 miles; its cruising speed is 300 miles an hour; its bomb compartment is 33 feet long; its wing span is 102 feet; its length is 69 feet and its height 20 feet; its four engines each develop up to 1,250 h.p. at 12,000 feet; it has ten machine guns (all of which were full loaded when it landed) and the four tail guns are fed by long ammunition tracks extending along the length of the rear fuselage. These facts and others were gleaned when newspapermen were permitted to inspect the goliath. Capt. Pangborn says it handles like a small plane and particularly praises the bomb release system. It can release all its bombs simultaneously. This, in recent raids, has given it the sobriquet of "block-buster." The Lancaster is due soon to fly to the U. S. for aircraft inspection there.

WEDDINGS

PARK—JUSTUS

In Knox Presbyterian Church, Hamilton, the wedding took place on Friday evening, August 21, with Rev. Dr. S. Banks Nelson officiating, of Helen Margaret, daughter of Mrs. R. W. Justus and the late Mr. Justus, of Winchester, and L.A.C. James Ross Park, stationed at Trenton airport, son of John Park and the late Mrs. Park, of Winnipeg, Man. Mrs. Roy Somerville played the wedding music. The bride, given in marriage by Leslie C. Drew, wore a gown of white sheer crepe over taffeta and a veil with coronet of net. She carried a cascade bouquet of sweetheart roses and bouvardia. She also wore the groom's gift, a sweetheart locket suspended from an R.C.A.F. crest of yellow gold. The matron of honour, Mrs. L. C. Drew, wore a blue printed silk dress with picture hat of blue ribbon. She carried gladioli and ferns and wore a three-strand pearl necklace, the gift of the bride. Cpl. A. W. Milligan, R.C.A.F., Trenton, was best man.

Following the ceremony, a reception was held at The Pines. Assisting in receiving the guests were Mrs. A. W. Milligan and Mrs. Mary Soloway, both of Hamilton Beach. After the reception the party adjourned to the Brant Inn Sky Club, Burlington, for dancing. Before taking up residence in Trenton, the bride and groom will visit Niagara Falls and Buffalo, returning to Ottawa and Winchester. The bride travelled in a suit of green silk with white accessories.

HART—LEE

St. Matthew's Anglican Church, Ottawa, was the scene of an attractive early autumn wedding on Saturday afternoon, at three o'clock, when Jessie Vivien, elder daughter of Mrs. Lee and the late Mr. Harold Logan Lee, formerly of Winchester, became the bride of Mr. Warren George Hart, of Ottawa, youngest son of Mr. and Mrs. Thomas Hart, of Canora, Saskatchewan. Rev. Wilfred H. Bradley, of St. Matthew's, and Rev. G. Oliver Davies, of Morrisburg, officiated.

Dr. J. W. Bearder presided at the organ and played softly throughout the service.

The bride was given in marriage by her elder brother, C.Q.M.S. Harold L. Lee, H. & P. E. Regiment, Camp Borden, and attended by her only sister, Miss Frances Lee, as bridesmaid. Flying Officer John C. Lee, R.C.A.F., younger brother of the bride, was best man, and the ushers were Lieut. H. F. Butler, R.C.A.P.C., Kingston, Sgt.-Major W. D. Dunbar, R.C.A.F., and Pte. T. H. I. Roberts, R.C.A.S.C.

The bride's wedding gown of antique ivory bridal satin was designed with exquisite simplicity. The bodice was fashioned with a deep "V" neckline, with soft shirring at the shoulders and the sleeves were long and close fitting and were finished with deep points at the wristline. The long skirt was fully gathered and extended into a wide circular train. Her veil of silk net, which was worn over the face and fell in folds beyond her train, was held in place by a wreath of orange blossoms which had been worn by her maternal grandmother on her wedding day. Her only ornament was a gold filigree pendant, set with a ruby and pearls and peridots, belonging to her mother, and she carried a bouquet of Johanna Hill roses, white gladioli in cascade effect.

Following the ceremony, a reception was held at the home of the bride's mother.

Later, Mr. and Mrs. Hart left for their honeymoon. The bride travelled in a smart black tailored costume over a white sheer blouse, a small black model hat with a short veil, and matching accessories. She also wore a corsage bouquet of American Beauty roses and white gladioli. On their return, Mr. and Mrs. Hart will reside in Ottawa.

Out-of-town guests included Rev. G. Oliver Davies, Morrisburg; Rev. and Mrs. D. D. Elliott, Perth; Mr. and Mrs. R. B. Warren, Montreal; Miss Ina Eagleson and Miss Laura Dukelow, Toronto; Mrs. B. S. Greene, Orangeville; C.Q.M.S. H. L. Lee and Mrs. Lee, Cornwall; Lieut. and Mrs. H. F. Butler, Kingston.

BIRTHS

At Winchester, on Thursday, September 3rd, 1942, to Mr. and Mrs. Gordon Guy, a son.

At Mountain, on Wednesday, September 2nd, 1942, to Mr. and Mrs. Hyram Fawcett, a daughter.

Metcalfe Fair Being Held Next Week

Long rated as among top events of its kind in the Eastern Ontario district, the 86th annual Fall Fair, under auspices of the Metcalfe Agricultural Society, will be held at the Metcalfe Fair Grounds on Friday and Saturday, September 18th and 19th, and it is expected new attendance records will be set this season.

Entries in the various divisions have been pouring in, and officials are confident the Fair will prove one of the most successful in the long history of the association. Prize lists have been printed and distributed and many valuable prizes in cash and in merchandise and trophies will be presented to winners.

A good Band will be in attendance at the Fair and, in addition to all usual attractions, a fine sports programme has been prepared, features of which will be two horse races, a 2.27 class and a Free-For-All. Purses are $100.00 each.

One of the main features of Metcalfe Fair is the fine exhibition of cattle, light and heavy horses and other live stock. No district fair has a better show in these classes, and this year's entries promise to exceed those of other years.

Night attractions include a concert to be held in the town hall, and a dance in the Drill Hall. These events will take place on the last night of the Fair—Saturday.

The directors are confident that the 1942 exhibition will be one of the best on record, so don't miss it.

As a patriotic gesture, 20% of all gate receipts will be turned over to the Red Cross Society.

SMUGGLERS CAUGHT IN ACT NEAR MORRISBURG

R. C. M. P. smashed heavily at a smuggling ring early last Thursday morning with the arrest by Constables E. C. Sinenma, Cornwall, and W. L. Evans, St. Regis, of five men allegedly implicated in smuggling pin-ball machines across the St. Lawrence River from New York State in the vicinity of Morrisburg. The ring is reported to operate between the border and Montreal.

Arrested through the vigilance of the R. C. M. P. and placed behind bars in Cornwall town jail for the present time, are, William Barski, Cornwall; George Armstrong and Skolmock, Montreal, and Roland Clarence Lavack, Morrisburg; Jack Rutley, Waddington, N. Y.

A truckload of pinball machines is reported to have been seized when police clamped down on activities of the alleged smugglers.

The arrests were effected east of Morrisburg, with Constable Biccum and Constable Wannell, of Morrisburg, assisting the Royal Canadian Mounted Police.

War Prisoner In Italy Acknowledges Gift From Cass Bridge Red Cross

Proof that Red Cross parcels reach their destination and are appreciated by the boys in the armed services, and also those in prison camps, is evidenced by the following two letters received by members of Cass Bridge-Red Cross Unit.

The first letter was written by an Englishman, who is a prisoner-of-war in Italy. It was received by Mrs. Kenneth Durant and reads as follows:

Campo P. G. No. 59,
P. M. 3300, Italia,
May 22, 1942.

To Mrs. Kenneth Durant:

Dear Madam—Just a few lines of thanks, feeling it my duty as an Englishman to respect your gift to the Red Cross, which I have now received from the above Society. The gift I received of them is a pair of socks, which, I presume, took a few hours of your valuable time. So I now wish to express my sincere thanks to you, because as a prisoner of war, one learns to be very grateful. So I hope you don't mind receiving this letter.

One finds it very boring in a camp such as this one, as reading material is very short, as well as other pastimes. So concluding this letter, I wish you the best of luck and health. So I remain, yours affectionately,

Chas. A. Titterrel.

* * * *

The second letter was written by a Cass Bridge boy, now overseas, and sent to Mrs. Don Kinney. Here it is:

Somewhere in Scotland,
July 21, 1942.

To the ladies of the Cass Bridge Red Cross:—

Well, I had a big surprise today when I went after the mail, as I received the parcel to-day, which was in A-1 condition. I have been looking for some mail for quite some time, so it finally caught up with me, as I have been moved a number of times.

I would like you to thank the ladies of Cass Bridge Red Cross for sending that parcel to me, and as things are so strictly rationed here, I'm sure everything will be very useful, especially butter. I don't think I've tasted real butter very often since I landed in this country. I have had quite a number of letters and parcels, so I can't kick any.

This is a very nice country here, especially the scenery; everything is so beautiful. We were first in England, then moved to another place there, later we were shifted to Scotland, so you see we get a glimpse of each part. We have a course to take at each place, they're not very long—a refresher course to be exact of what we had already taken in Canada, but it must be thorough if we are to beat 'Jerry' to the draw, and we will, then what a day we'll have back home.

You asked me what I liked. Well, anything that comes from Canada, a Canadian will always cherish when away from home. There are no specialities when it comes to eating.

I wish I could do what the rest of my class is doing right now—flying. I've been grounded for quite awhile now. At my last station my ears went on the blink and they've been that way ever since. A chum and I are headed for the specialist this week. I hope nothing happens to be grounded permanently.

I am glad they are all pretty good at home. Dad was sick for awhile, but the last letter I got he was some better after his visit to the hospital. They must have a lot of work to do there, right now at least.

As I have a number of letters to write, I'll say cherrio for now.

Yours truly,
Walter Johnston.

Local Man's Leg Crushed By Truck

Mr. Milton McKibbon, assistant agent at the local C. P. R. Station, met with severe injuries last Friday evening, when he walked into the path of a truck that was backing up near the C. P. R. tracks. After he was knocked down, the rear wheels of the vehicle passed over one of his legs, just above the knee, badly crushing it and causing a compound fracture. He was given first aid by Dr. J. J. McKendry, and then rushed to Ottawa Civic Hospital in Dixon's ambulance, where the use of an X-ray machine was employed in setting the bones.

The truck, which figured in the accident, was owned by Mr. R. H. Hutchinson and was being driven at the time by Mr. Ernest Brown. The driver had taken the truck across the tracks to the McKibbon's home to get Mr. McKibbon to go down and open the freight sheds. He then proceeded to back across the tracks before turning east to the freight building. As he was backing up, Mr. McKibbon came from the opposite side and, not realizing the truck was moving, stepped into its path. Mr. Brown was not aware of the accident until he saw Mr. McKibbon lying on the side of the road, after the truck had passed over the railroad tracks. Constable Herbert Helmer investigated.

WOMEN, 20 TO 24, ARE TO REGISTER STARTING SEPTEMBER 14th

Registration of the first group of women under the national selective service plan will get under way Sept. 14th and last for five days. Only women in the age group 20-24, will be affected.

Registration is compulsory. Those who are to register are:

1. All unemployed women, married or single, whether previously employed or not.
2. All employed women not holding unemployment insurance registration cards.
3. All domestics, self-employers, such as proprietors, owners of small businesses, nurses, provincial civil servants, teachers, and those employed by industrial and charitable institutions, excluding members of religious orders.

Text Books Required By High School Students

Prior to the opening of the High School for the Fall Term, scheduled for September 22nd, registration of students took place at the school last Friday. About 80 per cent. of the students registered, and it is expected the attendance this year will be about 110. Since it is advisable to save time in organizing, the principal, Mr. E. J. Spinks, expects to draw up a permanent time-table on the basis of the pre-registration.

A list of text books required by local High School students, and which may be obtained through Duncan's Book Store, is as follows:

Grade IX

History — The British Empire. Mathematics — General Mathematics Part I. French—Basic French. Science—General Science. Geography—Geography for Today—South America. Business Practice—Essentials of Business Practice.

Grade X

History—A History of the Canadian People. Mathematics—General Mathematics Part II. French—Basic French. Science—General Science. Latin—Latin Reader, Latin for Secondary Schools. Commercial — A complete course in Typewriting; New Course Book Keeping—Bennett; Pitman's Shorthand.

Grade XI

English—Disraeli, Creative English. History—The Ancient and Mediaeval World. Mathematics—A New Algebra for High Schools. French—Cours Moyen de Francais, Part I. Science—Middle School Physics and Manual. Latin—Latin Reader; Latin for Secondary Schools. Commercial — Pitman's Shorthand; Dictation Course.

Grade XII

English—Macbeth; Mestering; Effective English. History—World Civilization, Part 2. Mathematics—A Modern Geometry for High Schools. French—Cours Moyen de Francais, Part 1. Science—Middle School Chemistry and Manual. Latin—Latin Reader; Latin for Secondary Schools.

Grade XIII

English—Julius Caesar; Vicar of Wakefield; Models and Projects for English Composition. Mathematics—Trigonometry, Hall and Knight; Analytical Geometry, Durant and Kingston. French — Cours Moyen de Francais, Part II. Science—Biology, Moon and Mann.

A Junior School English Course is not required at present in Grades IX and X.

Living English is not required at present in Grades IX and X.

World Civilization, Part 2, should not be ordered at present in Grade XIII.

The subjects asked for in Upper School are, English, Modern History, Chemistry, Algebra, Trigonometry, Analytical Geometry, Botany and Zoology, French and Latin.

Students may purchase second-hand books where it is convenient, and the balance should be ordered before the 15th of September, so that the list may be as complete as possible.

YOU'LL ENJOY SHOPPING AT

FLORA'S

Libby's Dill Pickles 29c
Alyner Asparagus Cuts 15c
Popping Corn, 25 oz. Cello 25c
Good Morning Marmalade 25c
Corn Syrup, 2 lb. tins 25c

Smiles'n Chuckles Active Service Package

Mailed Overseas from factory.
1 lb. 5 ozs. Assorted Chocolates
99c, including Postage.

For the Week-End Treat

Smiles'n Chuckles or Ganongs Chocolates
½ lb., 1 lb. & 2 lb. Packages

1896 **FLORA'S** 1942

WINCHESTER, ONT.

WM. HILL, Optometrist

196 Sparks St., Ottawa

Specializing in the Correction of Visual and Muscular Defects of the Eye.

In attendance at John Burke's Sept. 10th and Sept. 24th

Poultry Wanted

All kinds of Poultry Wanted at all Seasons. Also Hides and Wool. Highest Prices Paid and you are assured of a Square Deal.

Morris Ross

PHONE 19, - WINCHESTER

BESSIN'S Hardware Dept

Store Closed all Day Saturday Sept. 12th

Jewish New Year

BESSIN'S BIG STORE

"THE WINCHESTER PRESS"

E. B. ROSS, Proprietress. W. F. WORKMAN, Editor.

AN INDEPENDENT NEWSPAPER

Devoted to the interests of Winchester and surrounding districts. Published on Wednesday evening and dated Thursday. Established in the year 1888, the Press is Dundas County's Largest and Leading Weekly Newspaper. Guaranteed Circulation of over 1300. Subscription Rates $1.50, foreign $2.00, in advance.

Member of the Canadian Weekly Newspaper Association and Ontario-Quebec Division of the C. W. N. A.

Advertising Rates Supplied on Request. Small Advertisements for our Classified Columns: 50c first insertion and 25c for each subsequent insertion.

THURSDAY, SEPTEMBER 10, 1942.

SUGGESTION TO PREACHERS

"Neglect of church attendance is sometimes attributed by the abstainers to their dislike of sermons. There is some justice in their complaint. If a sermon is an exhortation to better living or a condemnation of sin, it is improbable that even the best preacher can find anything to say on the subject that is strikingly original. If his discourse is a review of a popular novel or a talk on world events, his critics feel that the newspapers and magazines are likely to do a better job.

"The sermon was an event in the days when books and periodicals were fewer than now. Then the parson or minister was the best educated man in his parish and he was expected to display the fruits of his education each Sunday. His critics were as keen in appraising the value of his performance as they now are in judging the latest movie.

"The minister may still deserve respect, but he must find that competition has made it more difficult to attain a pre-eminent position. If there are preachers of the ability of Talmadge or Beecher today, they certainly do not acquire the international reputation of those nineteenth-century orators. During the course of the week, every member of the congregation has heard, or has had the opportunity of hearing, one or two speeches every night on the radio, with perhaps a few service club luncheon addresses thrown in. It is too large a ration of the human voice.

"Church advertisements in the Saturday papers now seem to compete with each other in finding the most sensational titles for the sermons to be delivered on the following day. Perhaps the advertising of the sermons does attract a few stray members to the fold, but a really crowd-drawing advertisement would be one that promised no sermon at all."—The Printed Word.

While admitting that sermons of the dry and lifeless variety often become a bore to the listener, nevertheless we have always felt that the sermon should be the main feature of any church service. A minister should strive to prepare his sermons in such a way that his remarks will be listened to with rapt attention by his congregation and will leave them with something to ponder over long after the sermon is completed. By that, we mean some inspirational thoughts—something that will cause men to look to the higher ideals of life as a pattern for living. The Bible provides many themes for this type of sermon.

Sermons that tend to scare people into living a Christian life and sermons that are designed to play on the emotions of the more hysterical individual do not accomplish much. They only scratch the surface of the listener's mind and once his emotions become settled, he is right back living his normal life, whether it be good or bad. This type of "scare preaching" is the reason for so many back-sliders and, in our opinion, does more harm for the cause of Christianity than it does good.

What the "Printed Word" is probably trying to point out is that too many preachers in the churches today are simply giving addresses on current topics, rather than preaching sermons. That is quite true in too many cases and is probably hurting church attendance. A preacher does not have to drift away from the Bible to get meat for a good sermon. The Good Book is still the basis for living the ideal Christian life, and not only the church members, but the preachers, should study it more, if Christianity is to play a leading part in a trouble-torn world that is so badly in need of it.

. . . — V . . . —

HANDLE FIREARMS CAREFULLY

With the hunting season underway in most Canadian Provinces, eternal vigilance is the price of safety, so far as the handling of firearms is concerned. The recurring reports of accidents, many of them fatal, due to careless or inexperienced persons handling guns, led E. G. Poole, Fish and Game authority of the Canadian National Railways, to suggest the need of safety.

"Safe carrying of guns must become a definite habit," said Mr. Poole, in making his suggestions. The muzzle of a carried gun must never sweep the horizon. If an accidental discharge takes place, it should send the shot into the ground before the feet of the person carrying the gun, or into the air.

These suggestions are: Hold the gun in the hollow of the arm, (preferably the left) across the front of the person, with hand on grip and muzzle of gun elevated about forty-five degrees; hang gun by trigger guard hitched over forearm brought round to breast, the stock passing behind the upper arm, muzzle of gun pointing a pace or so in front of bearer; shoulder the gun, with hand on grip of heel-trade, muzzle pointing upwards at least forty-five degrees.

The gun may also be carried, shouldered in reverse position, the hand grasping the barrels about the middle and the muzzle pointing forward and down. This method is admissible, but is awkward for recovery purposes.

A loaded gun should always be carried at half-cock, Mr. Poole emphasized, unless the person carrying it is about to shoot. The muzzle of a gun should never be allowed to point towards the person carrying it, nor towards any other person. Guns being taken into boats and vehicles or over fences shoud precede the person carrying them. Cartridges should be removed on entering camp or house and loaded guns should never be aimed at anything unless the holder intends to press the trigger. No loaded gun should be placed where it may be knocked down by a child or dog.

Perhaps the most frequent cause of shooting accidents is the dangerous habit of some hunters who shoot "at something moving in the bushes," without first making certain that the moving object is the game they seek.

"Few accidents happen to people who are careful of their guns," Mr. Poole stated. "The precepts of safety are simple. If they are generally observed, lives can be saved during each hunting season. The hunter must never forget that the man who 'didn't know it was loaded' is always with us."

. . . — V . . . —

A WAR OF IDEAS

These days national leaders have been stressing the need for a fighting faith and strong morale, because this is a war not only of arms but also of ideas.

An idea that is big enough can be the most potent weapon there is. The most revolutionary wars have been carried on the wave of an idea. An idea isn't only something on paper or in a speech. It walks around inside men. It makes the atmosphere and climate in which people and nations live. It may be racial pride. It may be national unselfishness. Whatever it is, people and nations see it when they look at each other.

A national idea decides how civilians live every day. It decides how much they give of their brains, energies and money. It decides how workers produce—how they settle difficulties and how they co-operate with one another and with their bosses. A national idea decides how soldiers fight and why—what it is they are willing to die for.

We have to fight an enemy united behind an idea. If our idea is a better one and we are united behind it, the future of the world will be for us to make, and other nations will want our idea.

We need to find again the passion of our forebears. We need to find today the great idea that can lift us above self-interest, purge our institutions of corruption, kindle our hearts. Then we shall have the fighting faith that is unconquerable.

. . . — V . . . —

DON'T BE A WELSHER

Recently published in the daily and larger weeklies papers was an advertisement headed "Don't Be A Welsher," which should be taken to heart by anyone who is considering selling victory bonds or savings certificates. It points out that the person who converts these holdings into cash, except in case of dire necessity, is a welsher so far as our war effort goes. There is no doubt that a good many people have done what the advertisement decries. In some instances, people have been known to buy bonds or certificates, to make a patriotic gesture, with the intention of selling them next day. They are not helping their country by such mean tactics as this—in fact they might as well not have gone through the form of the transaction at all. The advertisement is inserted in the daily and weekly newspapers by the National War Finance Committee and it is a well worded appeal. Even if you have no intention of putting your bonds or certificates on the market read the arguments in the advertisement. With the information it contains you may be able to dissuade some of your friends from taking what is a most unpatriotic course, to put it mildly.

. . . — V . . . —

EDITORIAL NOTES

The Government has announced that Canada's unemployed must go to work. This is one clause in the Selective Service plan. We hope the "idle rich" are not exempted from this rule. Poor fellows, they'll find the going tough after years of loafing.

. . . — V . . . —

The all-important part for you is to find out as early in life as possible who you are, what you are and where you are going. So many men are on their way, but the way is in the wrong direction. So many men are in the right barn but the wrong stall. So many men are in the right position, but are not receiving the right pay.

. . . — V . . . —

It is good for a man to be checked, crossed, disappointed, made to feel his own ignorance, weakness, folly,—made to feel his need of God; to feel that in spite of all his cunning and self-confidence, he is no better off in this world than in a dark forest, unless he has a Father in Heaven who loves him with an eternal love, and a Holy Spirit in Heaven who will give him a right judgment in all things, and a Saviour in Heaven who can be touched with the feeling of his infirmities.—Charles Kingsley.

Don't Forget

METCALFE FAIR

Sept. 18 and 19

Other Editors' Opinions

HOW REMEMBERED
(Orillia News-Letter)

The Duce will be remembered as the man who made the trains run on schedule, and Hitler as the man who made the Duce run on schedule, says the Northern News. For our part, we would forget all about them in favor of the man who will side-track the both of them.

HE WASN'T SO OBSERVANT!
(Almonte Gazette)

Maybe these cuffless pants are not so noticeable as people thought when the order first came out. An Almonte man observed to another whom he had known all his life: "I see you are wearing the new war suit without cuffs on the pants." Said the man addressed: "I never did wear cuffs on my pants."

BAD HABIT
(Barrie Examiner)

An example of how dangerous is the habit of throwing away lighted cigarettes come from Sudbury district, where a fire started in this way destroyed 325 acres of bush. The magistrate is reported as sayingthat he proposes to impose heavy penalties for such gross carelessness. Imprisonment would not be too severe.

CANADIANS GROWING TALLER
(Trenton Courier-Advocate)

The Bureau of Statistics at Ottawa figures out that the children of today are a couple of inches taller than the children of the same age twenty years ago. That accounts for the increasing number of six footers in families where father and mother were of the shorter stock produced in the old days. Hitler and his gang should come to Canada some time and see the real super-race.

OLDER MEN BRAVER?
(Montreal Star)

Colonel W. J. Donovan, a distinguished American soldier, thinks military age ideas are all wrong. He says only men over forty-five should be eligible for military service.

Middle-aged men, he points out, can ride as fast in motor transport as boys of twenty, they've better judgment—and they're not so likely to be scared.

Has the colonel ever seen a middle-aged man trying to creep upstairs without waking the wife?

THE CHURCHILL TOUCH
(Australian News Letter)

Tea is Australia's most popular beverage. Australians will drink it at any hour of the day or night. Therefore tea rationing has hit the nation in its most tender spot.

Particularly regretful at the shortage are the inmates of an old men's home near Melbourne. But one day, one of them got enough to brew a bellyful.

He held it aloft and remarked: "Gentlemen, never in the history of this institution has so little gone so far among so many."

BEATS THE HOARDER
(Kitchener Record)

One advantage of the ration book which will shortly replace the temporary war ration card now in use for sugar, tea and coffee, is its provision for extending the ration scheme on short notice. It has three series of coupons marked as spares.

With this arrangement, the top executive can decide in executive session that at midnight of a certain day such an item shall be rationed. Then, so quickly that little hoarding will be done, the order can be promulgated and put into effect.

SKUNK AMBLES ACROSS STREET
(Smiths Falls Record-News)

There wasn't much traffic on Beckwith street at about one o'clock on Tuesday morning, but had there been cars on Smiths Falls' main traffic artery, it's a cinch the drivers would have trod heavily on the brakes.

A skunk was the traffic stopper and the little animal ambled slowly across the street, apparently quite sure of its ability to tie up motor transportation.

One courageous Smiths Falls resident took after the skunk with a stick as a weapon but—perhaps fortunately for both—failed to catch up with the "striped kitty."

DEALING WITH ALIENS
(Brockville Recorder & Times)

Everyone knew that Uncle Sam would have a real problem on his hands if he went to war, in the large number of unfriendly aliens whom he has been harbouring. There is evidence, however, that he has been dealing appropriately with them. Already nearly 1,200 people have been convicted across the border of subversive and disloyal activities. Of these six saboteurs have been electrocuted, one has been sentenced to hang, and scores have been imprisoned for terms running from life to a few fews. In addition, 10,211 enemy aliens have been apprehended and of these 3,401 have been interned. The round-up is still continuing.

NO EXCUSE FOR SPEED TRAPS
(Toronto Globe and Mail)

Great heat has been generated in some local circles because Ontario's Attorney-General has ordered an investigation into an alleged speed trap up Newmarket way. "Speed-trap" is a semi-refined term for a police toll-gate, a form of shakedown developed to boost revenue under the pretence of law enforcement. The defenders of the speed trap, or the critics of the Attorney-General—it is hard to be sure which is which—have made patriotism their shield.

The 40-miles-an-hour speed limit, a federal order, and a reasonable one, is the cause of their flareup. It is of utmost importance, they claim, that this 40-mile limit be strictly enforced. It is. But it cannot be pretended that need for conservation of gasoline excuses any law enforcement agency going underground to enforce it. If the need for conservation is so serious as to require such tactics on the part of the police, then, obviously, the proper treatment is stricter rationing.

BEER BUSINESS
(Arnprior Chronicle)

Cutting the size of beer glasses by half an inch will mean 864,000 more glasses will be needed in Ontario beverage rooms.

To which liquor board officials reply, there will be no loss, the old glasses can be used for something else.

Instead of cutting down the size of a glass of beer by half an ounce, it does seem the war effort would be helped more if the other nine ounces were lopped off and the beverage rooms closed. Farmers could be better employed in growing grain to feed the boys overseas and those working in the factories at home; the manpower in the breweries could be better employed in munition plants and the beverage rooms employes would look a lot better in uniform than in white aprons.

We never thought much of an apron as a uniform for a man anyway, but if he must wear it, he should stay in his home kitchen and let his wife go to war. She would likely do a better job than he would anyway.

Then no person would have to make those 864,000 new glasses.

DIEPPE'S CASUALTIES
(Ottawa Journal)

Why is it taking our military authorities so long to give out the casualties of Dieppe? Surely it must be known by now how many of those who went to Dieppe didn't come back and how many of those who did come back came back wounded. If so, then what is the sense of those daily casualty instalments, with sometimes a day in between?

It is to be hoped our military leaders don't entertain the idea that the public must be given the truth in small doses. The Canadian people believe that the Dieppe show was a good show, that it was well planned and skillfully led, and that both officers and men engaged behaved gallantly in an enterprise that was necessary. They are prepared for casualties.

In such circumstances, it would be poor psychology—a misunderstanding of Canadian morale—if our military authorities were to imagine it necessary to feed out casualty lists over a long period. Indeed, the danger of that sort of thing would be a possible public impression—probably a wrong and dangerous one—that the military authorities themselves were trying to cover up something.

IN LIGHTER VEIN

New Vicar: "Are people subject to colds in this part? Quite a lot of people had coughs during my sermon."

Old Verger: "Coughs, sir—them ain't coughs, them's time signals."

* * * *

"Hello, Chalker, you're looking fine! On the water wagon now?"

"Not quite, but I'm on the half-water wagon—I'm driving a milk route."

* * * *

Mother—Maud, were you a good little girl at church today?"

Maud—Yes, mother. A man offered me a big plate of money, and I said, 'No thank you'."

* * * *

The door-to-door salesman was not at all welcome. If you are not off my doorstep in 30 seconds," said the householder, I'll—"

"Now, what can I sell you in half a minute?" replied the salesman, cheerfully.

* * * *

The bore was boasting of his family's patriotism.

"I'm joining the R. A. F. next week," he stated. "My father fought in the last war, and my grandfather fought in the Boer War. My great-grandfather, I've been told, fought in the Zulu War . . ."

"Really," drawled a listener. "On which side?"

Our Column

Telephone 21, The Winchester Press, when you need any printing.

Prescott woman suffered painful injuries when a partialy used jar of beets exploded. Took quite a beeting!

Never mind, Pop. After the youngsters get started back to school they can figure out your income tax for you.

Average salaries of teachers graduating from Normal Schools is $909. Pretty low pay for the people who are raising the new Canada.

At last, after years of research, a quick cure for ants in the lawn has been found. It weighs two tons and you drop it from an R. A. F. plane.

A "floor" has been added by the Wartime Prices and Trade Board to the "ceiling" on beef. All we need now to complete the structure are the walls.

People who object to Japanese prints and German music should remember how Hitler burned "objectionable" books—and be ashamed of themselves.

Campbellford Herald: While gasoline rations have been cut considerably, there is every prospect that they will be cut still further. That's not rationing; that's weaning!

It's a strange world. During the depression, everyone rode the freight trains free. Now that everybody has jobs, the railroads discourage them from spending money on travel.

When tempted to speak of a certain person with grasping tentacles as "that devilfish," it is always more polite to refer to him as a cephalopod. Besides, it gives you a scholarly reputation.

Johnnie, who has been known to handle "comic" weeklies behind his geography in a manner reminiscent of surreptitious literature of another generation, says he will not be at all sorry if the shortage deprives Teacher of her rubber heels.

GOVERNMENT INSURANCE
IN CASE OF
WAR DAMAGE TO PROPERTY

OWNERS OF PROPERTY ARE URGED TO INSURE AGAINST LOSS BY ENEMY ACTION

The Government of Canada, by Act of Parliament, has set up a Plan of War Risk Insurance against damage to property caused by enemy action—by countermeasures taken against the enemy—by explosions of war munitions handled by third parties.

In terms of general information, it may be stated that the Plan provides a certain limited FREE COMPENSATION for damage to owner-occupied homes and to chattels, but the main feature of the Plan is that owners of most types of property can protect their property by PURCHASE of GOVERNMENT WAR RISK INSURANCE at very moderate rates.

This type of War Risk Insurance is not being sold today by private insurance companies, because of the risk involved. Consequently, the Government has established a national scheme to make it possible for each citizen in Canada to purchase the sense of security that comes from knowing that if his property does suffer war damage (and the war has come much closer to Canada in the last twelve months) he can call on the resources of Canada to help him make good his property loss.

HOW TO OBTAIN GOVERNMENT WAR RISK INSURANCE

The Fire Insurance Agents and Companies of Canada have volunteered to the Government the services of their extensive facilities and personnel, on a non-profit basis, thus avoiding the setting up of the large organization that otherwise would be needed to handle details of this nation-wide Government War Risk Insurance scheme.

YOUR FIRE INSURANCE AGENT OR COMPANY WILL GLADLY SUPPLY COMPLETE DETAILS OF THIS GOVERNMENT INSURANCE PLAN.

THIS ANNOUNCEMENT IS PUBLISHED so that the public may have notice of the Government War Risk Insurance Scheme. The information given above is not intended to be a complete resumé of the Scheme. Full information regarding conditions, exclusions, etc., is available elsewhere.

TO HOME OWNERS HOUSEHOLDERS and OTHERS

Limited free compensation is provided under the Act for War Damage by enemy action to owner-occupied homes up to $3,000. Damage to Householder's Chattels, up to $800—for those of his wife, up to $400—for each child under 16, up to $100—for others, not householders, up to $200.

No policies are needed in this classification but insurance additional to the above amounts may be purchased.

Ask any Fire Insurance Agent or Company for complete details.

FULL DETAILS FROM ANY FIRE INSURANCE AGENT OR COMPANY

WR-2

Published by Authority of the Minister of Finance

THE POET'S CORNER

THE UNWELCOME GUEST

The first of the month is here again,
And the well-known wolf drops by,
The one who collects the grocery bill,
The rent and the gas supply.

Does a poem a day
Keep the wolf away?
I never knew,
I hope it's true.

—Dorothy Sproule.

THE AIRMEN'S TRIBUTE TO THE MEN IN BATTLEDRESS

For you, our pals in battle-dress,
It's time to take a bow;
We'll tell the world, in this man's war
You've done a job—and how!
It hasn't been an easy job,
As we who've watched you know—
Nor have you shared our luck as yet
Your stuff in full to show.
You've had to work like Hell and wait
For two long years and more
Nor has publicity's acclaim
Held much for you in store;
But when your time comes, as it must
By all the Gods of War,
The Hun will find out to his cost
What you've been waiting for.

On you, our pals in battle-dress,
We airmen must depend—
For what it takes us to begin,
It's up to you to end!
Your tanks and your artillery,
Your armoured cars and guns
Will clear the earth, as we the sky,
Of Hitler and his Huns.
And every bomb we drop is just
A warning in advance
That he who's lost his shirt to us,
To you will lose his pants!
While we who bear the torch aloft
May play the opening role,
The Cause of Freedom in your hands
Will reach its final goal.

To all our pals in battle-dress,
From us in air force blue,
Here's luck and best of hunting
To the last man jack of you!
The way things look to us right now,
It won't be very long
Before, in person, you'll collect
For comrades of Hong-Kong!
For every khaki-clad Canuck
Who made the Sacrifice,
The Prince of Darkness and his friends
Will pay a bitter price—
A bogus and a busted seer
Will finally confess
"I might have licked the world, but for
These men in battle-dress."

Sqn. Ldr. G. I. Creed, R.C.A.F.

"I WILL NOT DOUBT"

I will not doubt, though all my ships at sea
Come drifting home, with broken masts and sails.
I will believe the hand that never fails
From seeming evil worketh good for me:
And though I weep because their sails are tattered
Still will I cry, while my best hopes lie shattered,
"I trust in Thee."

I will not doubt, though all my prayers return
Unanswered from the still white realm above:
I will believe it is an all-wise love
Which has refused these things for which I yearn:
And though at times I cannot keep from grieving,
Yet the pure ardour of my fixed-believing
Undimmed shall burn.

I will not doubt, though sorrows fall like rain,
And troubles swarm like bees about to hive.
I will believe the heights for which I strive
Are only reached by anguish and by pain:
And tho' I groan and writhe beneath the crosses,
I yet shall see through my severest losses
The greater gain.

—Sir W. Robertson Nicholl.



MRS. W. R. WALTON, JR.
I.O.D.E. Assistant War Convener For Canada

Mrs. Walton, wearing the I.O.D.E.-Retail Furriers' coat, is the present holder of the ladies', singles badminton championship and the Canadian ladies' double championship. She is All-England badminton champion. In all the games she played in the United States she was never defeated. She is the world's Number One ranking amateur.

Mrs. Walton has withdrawn from all competitions for the duration of the war and plays only in exhibitions in aid of war charities and for the armed forces.

This is the beaver coat, one of the prizes to be won by a 50-cent draw ticket in the I.O.D.E.-Retail Furriers' campaign, now in progress. Tickets may be obtained by mail from Campaign Headquarters, Room 222, 1207 Bay Street, Toronto, Ont.

SCRAP IRON AND STEEL URGENTLY NEEDED

Half a million tons of scrap iron and steel must be added to the stockpiles throughout Canada before the winter freeze-up, the Department of Munitions & Supply has announced.

"Canada faces a steel crisis which can be solved only by the active co-operation of every farmer, every manufacturer, and every other owner of machinery,"& said F. B. Kilbourn, Steel Controller. "If our steel mills are to keep up maximum production all winter, every last item of scrap iron and steel must be sold to a collection agent or given to a National Salvage committee within the next few weeks."

The controller added that a recent order makes it illegal to retain, except by permit, any obselete machine which is not now serving a useful purpose. Such machines, and scrap iron and steel in all other forms weighing a total of 500 pounds or more, must be disposed of before September 15, or otherwise must be reported to the Used Goods Administrator of the Wartime Prices and Trade Board, Lumsden Building, Toronto.

"The order does not mean that seasonal machinery which will be used again next year should be scrapped," said Mr. Kilbourn. "On the contrary, it is essential that the fullest possible essential use be made of all existing equipment so that new steel need not be used in the manufacture of additional equipment."

The Controller added that the successful outcome of the war hinges on the ability of the United Nations to gather sufficient scrap iron and steel to keep the mills in full operation. "We need the scrap today," he said. "Tomorrow might be too late."

Magistrate's Clerk: "Why haven't you paid this fine?"

Man: "When I had the money to pay, my wife wanted a new hat."

Clerk: "And you gave her the money for the new hat?"

Man: "Yes, I thought you would be more lenient than she would be if I refused."

Professor—Remember, that the effect is always preceded by the cause?

Student—Beg pardon, professor, but in case of a man cutting grass with a lawn mower, the cause follows the effect.



SUPERFLUOUS HAIR

Superfluous hair is an affliction to many women, and in these warm days tends to worry an increasing number, for warm weather increases the growth, even with some women not normally subject to it.

Readers ask: "Can this blemish be permanently removed?" Electrolysis is a method which needs to be carried out by really competent and expert operators to be effective and harmless. A new wax, which can be used in the privacy of one's own home, has given excellent results and I have no hesitation in recommending its use; it is safe and effective. I'll gladly tell you more about it if you will write me.

It is important to remember that a razor should not be used to remove superfluous hair from the face. It can be used under the armpits, but that is about all. Don't imagine, too, that peroxide will curtail growth. It is simply a bleaching agent, and if you have but a slight growth on the face, a peroxide bleach might be all you require. Here is the recipe: Mix three tablespoons of peroxide with six drops of ammonia. If your skin is very tender, add another tablespoon of peroxide. Apply with a clean piece of absorbent cotton and allow to dry on the face.

Many readers show worry about the soap and creams they use. Really good creams and soaps will never cause hair to grow, but you can be quite free from worry on this score if you make a habit of washing with gentle palmolive soap, and use the delightful Three-Purpose cream for your skin.

Write to me for confidential advice, enclosing four one-cent stamps for my new booklet on Beauty Care. Address: Miss Barbara Lynn, Box 75, Station B., Montreal, Que.

UNITED CHURCH W. A.

With the holiday season over, the W. A. met in session last Wednesday afternoon in the S. S. rooms with the President, Mrs. J. Moffat, presiding. Opening the meeting with the theme song, Mrs. K. Helmer read the Scripture, taken from Matt. 11. When we are over-burdened in sin, when we are fearful of the future, when everything is dark, we will always find perfect love casts out fear, for this is salvation through Christ.

The minutes of the last meeting were read by the secretary. Mrs. A. Johnston, in the absence of the treasurer, Mrs. H. Flora, gave the treasurer's report. The amount of money on hand at present is $858.00.

The flower committee for September is Mesdames H. L. Hughes, Ab. Johnston and E. Gilroy. Two ditty bags are to be filled and sent to an eastern port in time for Christmas mailing to the navy. Mrs. H. L. Hughes and Mrs. K. Helmer were appointed to see about the painting of the floor. The carpet for the pulpit has been purchased and will be laid by Murphy-Gamble, Ottawa. The committee in charge is Mesdames J. Moffat, J. Ault, H. Flora, F. Davidson and P. Durant.

It has been desired that an anniversary supper be held around the middle of October. Watch for the date. The committee responsible for the anniversary supper is, Mesdames John Moffat, J. Carlyle, J. Ault, J. Nesbitt, F. Davidson, W. Lannin, F. Scott, and Wm. Steele. A dainty lunch was served by Mesdames K. Helmer, E. Steele and E. Merkley.

The meeting was not very largely attended, but a great deal of business was dealt with. The interior of the church is well underway and in a short while will be re-opened, fresh and clean, ready for the great task of winning souls to Christ.

Telephone 21, The Winchester Press, when you need any printing.



THAT'S what everyone has to do these days —manufacturers, dealers and consumers.

Because of the reduction of materials available for the manufacture of Duro Pumping Systems, our many dealers have been requested to place the few new Duro Pumps we can allot each one with prospective purchasers whose war-time farm production can be materially increased by having running water.

These dealers, because we cannot supply as many new Duro Pumps as they can sell, will be anxious to keep every Duro Pump in their territory in good running order, so that it will give maximum uninterrupted service.

The Duro dealer in your vicinity will be glad to service and replace worn parts in your Duro Pump. Have it checked now to insure a continuation of the satisfactory service to which you are accustomed.

The Duro Special shown opposite pumps 250 gallons per hour and has a 25 gallon galvanized tank.

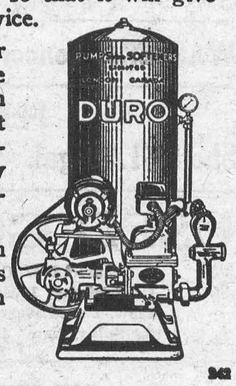

342

W. C. MacDONALD
Hardware & Farmers' Supplies.
TELEPHONE 109 WINCHESTER, ONT.

EMPIRE BRASS MFG. CO., LIMITED
London Hamilton Toronto Sudbury Winnipeg Vancouver

THE NEW INCOME TAX

PART I - *As it Affects*

SALARY AND WAGE EARNERS

1. *Question:* WHO MUST PAY?

Answer: All persons in receipt of incomes over $660 single—or $1200 married.

2. *Question:* WHAT FORMS DO YOU HAVE TO FILL OUT?

Answer: Unless you are single, without dependents, and not making payments for allowable personal savings (Item 5D), you should file Form TD-1 with your employer. Otherwise he *must* deduct the amounts provided by the Table of Tax Deductions for a single person without dependents or personal savings.

If ¾ or more of your income comes from salary or wages, you must file your 1942 Income Return by 30th September 1943. If your income is not over $5,000, including not over $100 from investments, you will use Form T1-Special; otherwise you will use Form T.1.

3. *Question:* WHEN AND HOW IS YOUR TAX COLLECTED?

Answer: Your employer is *required by law* to make deductions from your salary or wages on account of your 1942 tax during the period September 1942 to August 1943. Each deduction must be the amount provided by the official Table of Tax Deductions for your *current* rate of pay, and family status and personal savings as declared on Form TD-1 (Item 2 above).

The Table is designed to collect about 90% of the tax on your salary or wages, leaving a balance of not more than 10%, in most cases, (plus tax on your other income, if any) to be paid with your Income Return to be filed in September 1943.

If your salary or wages are less than ¾ of your income, you must pay tax on your other income by compulsory instalments. (See Part II below).

4. *Question:* WHAT CONSTITUTES TAXABLE INCOME?

Answer: Your income is made up of your full salary or wages before any deductions whatsoever, plus living allowances, gratuities or bonuses (including cost of living bonus) and the value of any board, living quarters or supplies, etc., given you by your employer. It also includes such receipts as interest and dividends, rents (after taxes, repairs, etc.), royalties and annuities. From your total income you deduct payments (up to $300) into certain types of employees' superannuation or pension funds, charitable donations up to 10% of your income, and medical expenses over 5% of your income (maximum—$400 single, $600 married, plus $100 for each dependent up to four), to find the amount of your *taxable income.*

5. *Question:* HOW MUCH DO YOU PAY?

Answer: (A) **Normal Tax**—(whichever rate is applicable is applied to the full amount of your taxable income from the first to the last dollar).

(1) Single—
with taxable income between $660 and $1800—7%
with taxable income between $1800 and $3000—8%
with taxable income over $3000—9%

(2) Married (or equivalent status)—
with taxable income over $1200—7%

(3) Dependents—tax credit for each—$28

(B) **Graduated Tax**—

(1) On first $660 of taxable income—No Tax.

30% on next	$ 500	55% on next	$ 5,000
33% on next	500	60% on next	7,000
37% on next	1000	65% on next	10,000
41% on next	1500	70% on next	20,000
45% on next	1500	75% on next	20,000
50% on next	3000	80% on next	30,000

85% on excess over $100,000

(2) Married (or equivalent status)—tax credit—$150

(3) Dependents—tax credit for each—up to $80

(C) **Surtax**—4% on investment income over $1500 without exemptions.

NOTES

(1) In no case are you required to pay a net tax (i.e., after credit for dependents) which would reduce your taxable income below $660 single or $1200 married.

(2) If a wife has *unearned* income over $660, then both she and her husband are taxable as single persons, but any amount a wife *earns* does not affect her husband's right to be taxed as a married person. A married woman is taxed as a single person under all circumstances except only when her husband's income is less than $660.

A booklet entitled
"YOUR 1942 INCOME TAX"
will be available shortly at offices of Inspectors of Income Tax.

(D) **Tax Credit for Personal Savings**—
You may deduct from the savings portion of your tax (Item 6) 1942 payments on account of—

(1) an approved employees' (or trade union) superannuation, retirement or pension fund;

(2) premiums on life insurance policies issued prior to 23rd June 1942 (if issued after that date ask your insurance company or Inspector of Income Tax);

(3) annuity or savings policies not postponable without substantial loss or forfeiture; and

(4) principal payments on a mortgage or agreement of sale, existing prior to 23rd June, 1942, on one residential property;

provided (a) they do not exceed the savings portion and (b) receipts are produced for the payments when filing your Income Return.

(E) **National Defence Tax**—
This tax does not apply after 31st August, 1942. The deductions made during January to August 1942 apply as a payment on account of your 1942 tax.

6. *Question:* HOW MUCH OF YOUR TAX IS SAVINGS?

Answer:

(1) Single—the *lesser* of
(a) ½ the total of your Normal Tax, Graduated Tax and Surtax; or
(b) 8% of your taxable income (maximum $800) plus 1% for each dependent (maximum $100 for each).

(2) Married (or equivalent status)—the *lesser* of
(a) ½ the total of your Normal Tax, Graduated Tax and Surtax; or
(b) 10% of your taxable income (maximum $1000) plus 1% for each dependent (maximum $100 for each).

You will get back the savings portion of your tax which you actually pay, plus 2% interest, after the war.

7. EXAMPLES OF AMOUNTS PAYABLE ON 1942 EARNED INCOME
(after allowing for National Defence Tax actually deducted Jan.-Aug. 1942)

1942 Income	SINGLE—NO DEPENDENTS		MARRIED—NO DEPENDENTS		MARRIED—2 DEPENDENTS	
	Tax Including Savings	Tax Only	Tax Including Savings	Tax Only	Tax Including Savings	Tax Only
$ 750	$ 54.50	$ 14.75	—	—	—	—
1,000	138.67	58.67	—	—	—	—
1,500	297.20	177.20	$ 167.20	$ 58.60	$ 25.66	$ 1.16
2,000	507.46	347.46	364.13	164.13	174.80	67.40
2,500	709.13	509.13	567.46	317.46	378.13	160.73
3,000	924.40	684.40	784.40	484.40	595.06	260.86
3,500	1,181.06	901.06	1,007.73	657.73	818.40	398.40
4,000	1,407.73	1,087.73	1,231.06	831.06	1,041.73	561.73
5,000	1,894.67	1,494.67	1,711.33	1,211.33	1,522.00	922.00

PART II - *As it Affects*

PERSONS OTHER THAN SALARY and WAGE EARNERS

(Such as business or professional men, investors, and persons on commission)

1. PAYMENTS—You must pay your 1942 income tax by quarterly instalments beginning on the fifteenth day of October 1942. Remittance Form T.7-B Individuals, to be sent in with your payments, may be secured from Inspectors of Income Tax some time in September.

2. RETURNS—You file your 1942 Income Return on Form T.1, on or before the thirtieth day of April 1943.

NOTE:—Items *1, 4, 5 and 6 of Part I also apply.*

IF YOU ARE AN EMPLOYER paying any person on a daily, weekly, monthly or any other basis, it is your responsibility to deduct Income Tax instalments from the salaries or wages you pay, commencing with the first pay period beginning in September, and send the amounts deducted to your Inspector of Income Tax within one week from the pay-day. *There are severe penalties* for failure to deduct or remit. If you are in doubt as to your obligations to deduct, communicate with your Inspector of Income Tax *at once.*

DOMINION OF CANADA - DEPARTMENT OF NATIONAL REVENUE

INCOME TAX DIVISION

COLIN GIBSON,
Minister of National Revenue

C. FRASER ELLIOTT,
Commissioner of Income Tax

CUT THIS ADVERTISEMENT OUT FOR FUTURE REFERENCE

News From Our Neighbouring Districts

WINCHESTER SPRINGS

Mrs. Stewart Adams and little daughter, of Fort William, arrived Sunday and will spend some time with Mr. and Mrs. Arthur Adams and other relatives here.

Mr. and Mrs. Ray Dillabough, of Chesterville, spent one day recently with Mr. and Mrs. C. J. Robinson.

Miss Jean Kerr, of Ottawa, is spending a few holidays with her aunt, Mrs. Lorne McIntosh, and Mr. McIntosh, here.

Mrs. Gerald Rice spent one day recently with her parents at Dunbar.

Miss Melba Casselman was entertained to tea at the home of Miss Betty McIntosh on Sunday evening.

Mrs. Wm. Barkley took tea Sunday evening with Mrs. Orren Casselman.

Mr. and Mrs. Mahlon Whittaker ,of Dundela, spent Sunday with Mr. and Mrs. Aden Casselman.

Miss Ethel Adams, of Mainsville, spent a few days with her brother, Mr. Arthur Adams, and Mrs. Adams.

Miss Tottie Reveler, of Ottawa, spent the week-end with Mr. and Mrs. Cecil McIntosh and family.

Rev. Mr. Newman, of Elma, took tea with Mr. and Mrs. Erwin Holmes.

Miss Shirley Adams, of Cardinal, returned to her home, after spending some time with Mr. and Mrs. Arthur Adams.

Miss Shirley Raycroft, of Cardinal, spent Saturday with Miss Melba Casselman.

Mr. and Mrs. Walter McIntosh, accompanied by Mrs. Elburn McIntosh and Mrs. Heber McIntosh, spent Sunday with Mr. and Mrs. Floyd Barclay at Dixons.

Masters Lloyd and Rae Baker spent a few days with Mr. and Mrs. Arthur Baker, of Williamsburg township.

Miss Grace Myers, of Brockville, spent Labour Day with Mr. and Mrs. G. H. Myers.

Little Mary Lou Holmes spent one day recently with her grandparents, Mr. and Mrs. Arthur Adams.

(Too Late For Last Week)

Mrs. A. Dillabough and Sybil called at the home of Mr. and Mrs. R. Allison.

Master Robert Morrow returned to his home Friday after spending some time with Mr. and Mrs. Homer Patterson.

The Ladies' Association of the United Church held their August meeting at the home of Mrs. Aden Casselman on Tuesday afternoon with a good attendance. At the close of the meeting the hostess served a dainty lunch.

Miss Jean Marcellus returned to her home at Rowena, after spending some time with Mr. and Mrs. Jay Bailey.

Miss Dora Baker, of Williamsburg, spent some time with Mr. and Mrs. Glen Baker.

Mr. and Mrs. Aden Casselman and sons spent one day in Ottawa.

Mr. and Mrs. R. Allison and sons took dinner with Mr. and Mrs. A. Allison at Winchester.

Mr. and Mrs. Thos. Keyes spent the week-end at Dr. McKendry's cottage at Riverside.

Mr. and Mrs. R. Allison and family called on Mr. and Mrs. R. David at Burritt's Rapids on Sunday.

Mr. and Mrs. W. W. Stinson and family, of Ottawa, were guests on Sunday of Mr. and Mrs. Alvin Steele.

NORTH MOUNTAIN

Mr. and Mrs. Fred Dougall and Jean, of Merrickville, spent Sunday at the home of Mr. and Mrs. Joe Hyndman.

Mr. and Mrs. Arthur Allen and Bobby were Sunday callers at the home of Mr. and Mrs. Ralph Shaw.

Mr. Byard Black, of the R.C.A.F., spent a few days recently with his family.

Miss Freda Beggs, of Ottawa, spent Sunday at her home in Hallville.

Mrs. Wm. Logan and little granddaughter, Katherine, who have been visiting friends in Ottawa, returned home on Saturday. They were accompanied home by Miss Gladys Logan.

Mrs. Allan Waddell, who spent last week with her sister, Mrs. Ralph Shaw, returned to the home of her mother on Friday.

Mr. and Mrs. Charles Christie are visiting friends in the community, after spending the past six weeks in Kingston, attending Queen's University.

Miss Annie Adams, of Kirkwood Road, spent Sunday at the home of Mrs. Willie Allen, Sr., and family.

Miss Edyth Allen left for Parry Sound on Monday to resume her work there as teacher.

Mrs. Osborne Kerr returned home on Saturday after spending the past ten days visiting friends in Toronto and Hamilton.

Hallville Anniversary Services Well Attended.

On Sunday the Anniversary Services of St. Andrew's United Church were observed. At the morning service Rev. T. A. Wood, of Morewood, preached. A full choir rendered two beautiful anthems. Miss Carrie Stewart presided at the organ. The church was beautifully decorated with flowers. The evening service was in charge of the Rev. E. C. Warren, of Bishops Mills, and the music was furnished by the men's choir of Mountain and Hallville. Owing to the ration of tea, coffee and sugar, no anniversary supper was held on Monday night, but a special offering was asked for to take the place of the supper.

Hallville W. M. S.

The annual birthday meeting of the Hallville Auxiliary of the W. M. S. was held on Thursday at 2 p.m. at the home of Mrs. W. H. Shaw. Mrs. Russell Thompson had charge of the meeting, assisted by the secretary, Mrs. Dwight Ford. Mrs. Alex Hyndman, Jr., had charge of the devotional exercises, after which Miss Carrie B. Stewart sang a solo, entitled "Come Unto Me," accompanied on the piano by Mrs. Andrew Logan.

The guest speaker was Mrs. Herb VanAllen, of Vancamp, Sectional President, who brought messages from the Summer Conference, held in Merrickville, and a short talk on "Birthdays." The meeting closed with the Mizpah Benediction, after which lunch was served. About 35 ladies were present and a very enjoyable time spent together.

SOUTH MOUNTAIN

Mr. and Mrs. Arnold Porter and family and Mr. and Mrs. Roy Hinkley visited Mr. and Mrs. Freemont Porter, of Oxford Station, on Sunday.

Miss Merkley, of Prescott, is visiting Miss Vivian Kenney this week.

We are sorry to report Mr. John Baldwin on the sick list at present.

We are sorry to lose Mr. and Mrs. Robt Anderson from our midst. Mr. and Mrs. Anderson moved to Smiths Falls where he will be a teacher in the Public School there. We wish them both much success.

We are sorry to learn of Mrs. Victor Barton being ill, and wish her a quick recovery.

Mr. and Mrs. Fred Barrigar, of Smiths Falls, visited Mr. and Mrs. Reuben Barriger over the week-end.

Miss Jean Ogilvie and Miss Evelyn Davis, of Toronto, arrived by Trans-Canada Airlines to Ottawa and spent the week-end with Mrs. Bruce Ogilvie.

The Misses Hazel and Mary Keyes are visiting Mr. and Mrs. Charles Keyes and Mr. Rufus Keyes this week.

Mr. and Mrs. Cledus Francis and little daughter, of Brockville, visited Mr. and Mrs. Orval Kirker on Sunday.

Mr. and Mrs. Tan Cameron spent Sunday at Cornwall. Mrs. Harrison Cameron returned home with them, after spending a couple of weeks with Mr. and Mrs. John Cameron.

Mrs. Ernest Barkley and son, of Brockville, spent a few days last week here.

Miss Helen McIntosh, of Woodstock, was a caller here over the week-end.

We are sorry to report Mr. Reuben Crowder in poor health at present.

Mrs. Geo. Nelson and Margaret visited friends at Merrickville.

Mrs. Margaret Farrell is visiting friends at Iroquois.

Mr. and Mrs. Roy Hinkley, of Utica, N. Y., were week-end guests of Mr. and Mrs. Arnold Porter.

Week-end guests of Mr. and Mrs. Gordon Mulholland were, Mr. and Mrs. Harvey, of Carleton Place, and Mr. and Mrs. Earl Mulholland and Norman, of Ottawa.

Miss Margaret Tuttle, of Dundela, visited Miss Mabel Marriner recently

Mrs. B. Johnston, of Brinstons, spent a few days last week with Mrs. Ogle Workman.

Mr. and Mrs. Wm. Marshall and mother, of Chesterville, were in town Friday attending the Fair.

Mrs. John Fader, of Winchester, visited her sister, Mrs. Lorne Boyd, the latter part of the week.

Mr. and Mrs. Merritt Campbell, of Finch, visited here on Friday.

Mrs. J. Crowder and Miss Ella Crowder, of Ottawa, are visiting Mr. R. Crowder and Mr. and Mrs. Herb Clark.

Mr. and Mrs. Fred Marshall, of Brockville, attended Mountain Fair on Friday.

Mr. and Mrs. Mahlon Barriger, of Oxford Mills, were guests Friday of Mr. and Mrs. F. R. Barriger.

Mrs. Ida Pillar has disposed of her farm to Mr. Valentine McDonald, of Alexandria, who will take possession this week. Mrs. Pillar intends to spend some time with her daughters at Buffalo.

VANCAMP

Monday visitors of Mr. and Mrs. Alfred Byrd were, Mr. and Mrs. Wm. Christie of Peltons Corners; Mr. and Mrs. Brown and Mr. and Mrs. John Byrd, of Millar's Corners; Misses Grace and Veryl Byrd, of Prescott.

Mr. Gordon Shaver, of Ottawa, spent the past two weeks at his parental home here. He and his sister, Miss Doris Shaver, visited friends in Trenton a few days last week.

Little Miss Shirley Guy, of Winchester, is staying with her grandparents, Mr. and Mrs. K. J. Guy, for a short time.

Rev. S. T. Burman had tea on Sunday evening with Mr. and Mrs. A. E. Byrd and Misses Grace and Veryl Byrd.

Mr. Stanley Crowder, of Ottawa, spent part of his holidays with his parents, Mr. and Mrs. John Crowder and Miss Lola Crowder.

The Vancamp branch of the Red Cross realized the sum of $66.00 from the sale of tickets on a quilt. The lucky ticket was held by Mr. Ray Cooke, of Inkerman.

Quite a number of prizes were won by local exhibitors at South Mountain Fair last week.

HYNDMANS

We congratulate Mr. Samuel Grant on his 80th birthday, which he celebrated on September 2nd. His grandson, Master Arnold Grant, son of Mr. and Mrs. Ray Grant, celebrated his 9th birthday also.

Mr. and Mrs. James Lattimore and Mr. and Mrs. Bert Lattimore spent Sunday with Mr. and Mrs. A. Pittman, of Ventnor.

Mrs. Howard Conley, of Prescott, spent Sunday afternoon with Mr. and Mrs. R. Conley.

Mr. Richard Dunn, of Hulbert, spent Sunday with Mr. Bobby Beach.

Master Wm. Burnie, of Spencerville, spent the week-end with Master Leslie Grant.

Mr. and Mrs. J. Beggs, of Heckston, spent Sunday with Mr. and Mrs. Robert Conley.

Mr. and Mrs. H. Colborne spent the week-end with Mrs. Laural Beach.

We are sorry to report that Mr. Glen Young had to return to his home in Smiths Falls with a sprained knee. Glen, who has been working the past two weeks for Mr. Earl Francis, had to return home last week. We hope for a speedy recovery.

Canning—Grant.

On Saturday, September 5th, at 11 a.m., a quiet marriage took place at the United Church Manse, when Alma Susan, third daughter of Mr. and Mrs. Robert Grant, became the bride of Cecil Charles Canning, eldest son of Mr. and Mrs. Thomas Canning, of Pleasant Valley. The bride wore a blue transparent velvet dress with blue accessories, and her corsage was of Fristigia and Maiden Hair fern. The attendants were Miss Muriel Norton and Mr. Chester Gilmer. Mr. and Mrs. Canning left immediately after the wedding for Thorold and other Western points, amid showers of confetti.

VERNON

Miss Beatrice McCaul Honored

On Thursday afternoon Miss Beatrice McCaul was the guest of honor when about fifty ladies met to honor her in view of her approaching marriage. Mrs. Herb Robinson met the guests at the door. Pale yellow and white streamers were used in decoration, also baskets of late summer flowers. Mrs. Willard Acres presided over a short program which consisted of a solo by Miss Lois Porteous, a reading by Miss Orma Acres, a solo by Miss Donaldson and a contest, which was won by Miss Lois Porteous and Mrs. Howard Porteous. Miss Doreen Robinson expressed the best wishes of those present, and Miss Orma Campbell made the presentation of a cabinet of silver.

Miss McCaul replied graciously, thanking her friends for their kindness. The tea table was centred with a silver bowl of yellow and white blooms and yellow tapers. Mrs. N. A. MCaul, of Osgoode, and Miss Margaret McCaul, of Ottawa poured tea, and girl friends of the bride-elect assisted in serving refreshments.

CLOVERDALE

The Misses Eva and Pearl Docksteader are holidaying at their home here.

Mr. and Mrs. Eldon Stobo and children, of Sudbury, returned home last Tuesday after spending a week with friends here and at Mountain and Ottawa.

Quite a number from here attended South Mountain Fair last Friday.

Mr. and Mrs. Lloyd Wyatt and little son, Harold, of Maitland, spent last Thursday night with the latter's parents, Mr. and Mrs. Thos. Stobo.

Mr. Cyrille Lamoureux called on his mother, Mrs. Eli Lamoureux, last Saturday afternoon.

Mr. Earl Fawcett, of Ottawa, called on his parents, Mr. and Mrs. Fred Fawcett, last Saturday afternoon.

Mrs. James Cinnamon, of Harmony, spent one day recently with his sister, Mrs. James Hughes.

Mr. Claude Dignard, of Smiths Falls, spent the week-end at his home here.



L. A. C. JAMES ROSS PARK AND MRS. PARK

Who were recently married at Hamilton. The bride was the former Miss Helen Justus, second daughter of Mrs. R. W. Justus and the late Mr. Justus, of Winchester. The above picture was taken following the wedding ceremony, and is published in the Press through the courtesy of the Trenton Courier-Advocate.

Mr. and Mrs. Jack Lewis, of Rose Haven, spent one evening last week with her mother, Mrs. Eli Lamoureux.

Mr. Kenneth Larmour, of Garrison, is visiting friends here.

The Misses Eva and Pearl Docksteader visited their uncle and aunt, Mr. and Mrs. Ernest Docksteader, at Ormond, last Saturday.

The Misses Thelma and Beulah Cinnamon had tea on Sunday evening with Mr. and Mrs. Thos. Docksteader.

Mr. Howard James is at present nursing a sore foot.

Mr. and Mrs. Kenneth Webster and baby, Mrs. Ernie Webster and Miss Thelma Webster spent Monday afternoon with Mr. and Mrs. Thos. Stobo and Mr. and Mrs. Morton Stobo.

MELVINS

Mr. and Mrs. David Stanley, of Montreal, spent Sunday night at the home of the latter's sister, Mrs. Elgin Black.

Mr. and Mrs. Wm. Poole and Winnie and Howard, of Harmony, had dinner on Sunday at the home of the former's daughter, Mrs. Orval Christie.

Mr. and Mrs. Allan Wing, Brockville, spent the week-end at the home of the latter's parents, Mr. and Mrs. A. Christie.

Mr. Bliss Bowman, of Longueil, Que., spent the week-end at the home of Mr. and Mrs. Elgin Black.

Mr. Wm. Paul and Mr. and Mrs. Victor Kellough and daughter, of Almonte, spent the week-end at the home of Mr. and Mrs. S. Christie.

Mr. and Mrs. Elgin Black and Genevieve and Arden, attended the re-union of the McIntosh clan at Iroquois on Monday.

Mr. and Mrs. A. Christie, accompanied by Mr. and Mrs. Allan Wing, of Brockville, had dinner on Sunday at the home of Mr. and Mrs. Charlie French, of La Blanche, Que.

Mr. and Mrs. Robert Glandon and baby, and Miss Eva Dupius, of Ottawa, spent Sunday at the home of Mr. and Mrs. A. Dupuis.

Masters Jack and Billy Gibson spent the week-end at the home of their aunt, Mrs. Wallace Cinnamon, of Cloverdale.

Mr. and Mrs. Graham Wells and little son, of Colquhoun, spent Sunday at the home of Mr. and Mrs. J. A. Erratt.

Mr. and Mrs. Jas. Bowman and family, and Mrs. Strader, of Cass Bridge, and Mr. and Mrs. David Stanley, of Montreal, had tea at the home of Mr. and Mrs. Elgin Black on Sunday.

SILVER CITY

Quite a number from here attended Mountain Fair on Friday. A large crowd was in attendance.

Visitors at the home of Mr. and Mrs. Arlow Beggs on Sunday were, Mr. and Mrs. Ross McKenzie, Ray, Glen and Hazel, of Elma, and Mr. John Bogart, of Berwick.

Miss Isabelle Drew is holidaying with Miss Marguerite Crowder.

Mr. Jimmie Thompson spent Wednesday with his friend, Mr. Harold Beggs.

Miss Doris Conley, Reg. N., of Whitley, called on her sister, Mrs. D. R. Slater, recently.

Mrs. Lizzie Beggs returned home on Saturday after spending a few days with her sister-in-law, Mrs. G. Hess.

Mr. and Mrs. Harry Workman visited Mr. and Mrs. Oral Jackson, of Dalmeny, on Sunday last.

Mr. and Mrs. Ray Francis and daughter, Gloria, returned home on Monday after visiting the latter's brother, Mr. Wm. Ellis, of Hamilton.

Mr. Garfield Crowder returned home after spending a few days with friends in Cornwall and Montreal.

Mrs. Allan Grant, of Hyndmans, spent Tuesday with Mrs. Arlow Beggs.

Mr. and Mrs. Harry Workman, Muriel and Marion, spent Tuesday in Ottawa.

Irene and Harold Beggs visited their cousins, Freda and Leslie Grant on Tuesday.

NEVILLE—McKEE

The marriage of Lila Mary, daughter of Mrs. James McKee and the late Mr. McKee, to Lewis Wilfred, son of Mrs. Neville and the late Charles M. Neville, was solemnized by Rev. John O'Neill in Our Lady of Perpetual Help Church, Ottawa, recently. Gladioli adorned the altar. Mr. Kenneth Kenneth O'Heare played the wedding music and Miss Eileen Mahoney sang.

Mrs. Harold Rooney, sister of the bride, was matron-of-honor, and Mrs. T. Hubert York was best man. The ushers were Mr. Myles McBride and Mr. Harold Rooney.

Given in marriage by her brother, Mr. Leo McKee, the bride wore a turquoise blue floor-length gown of sheer over taffeta, fashioned with bishop sleeves, a full skirt, wide embroidered waistband, and embroidered Peter Pan collar. A lattice work coronet of the same color and material held her finger-tip veil in place. She carried an arm bouquet of Briarcliffe Roses and gladioli.

The matron-of-honour was gowned in pink sheer over taffeta shirred at the waist. She wore a headdress of matching material, and carried an arm bouquet of Johanna Hill roses.

Following the ceremony, a wedding breakfast was held, and the couple left by motor for Muskoka and Georgian Bay. The bride travelled in a two-piece light wool dress of translucent blue, with navy blue hat and accessories, a mink scarf, and corsage of roses.

Mr. and Mrs. Neville will reside in Toronto.

Out-of-town guests were Mr. and Mrs. P. A. Neville, Montreal; Mr. and Mrs. Jack Grimes, Kitchener; Mrs. Almer Pruner, Farran's Point; Mr. and Mrs. Hugh McKee, Inkerman.

MacDONALD—McCAUL

Miss Beatrice McCaul, Reg. N., daughter of Mr. Lorenzo McCaul and the late Mrs. McCaul, of Vernon, became the bride of Mr. Carson MacDonald at 7 o'clock Saturday evening, September 5th, at the Osgoode Baptist Church. The groom is the son of Mr. and Mrs. J. C. MacDonald, of Metcalfe.

Rev. L. H. Vail officiated, and the wedding music was played by Miss Dorothy MacDonald. During the signing of the register, Miss Freida MacDonald sang "I Love You Truly." Mr. Donald Craig was best man for his cousin, and the ushers were Mr. Earl Murdock and Mr. Stewart MacDonald.

The bride, who was given in marriage by her father, wore a white gown of imported embroidered organza over taffeta, fashioned with a sweetheart neckline, fitted bodice and full skirt. A coronet of orange blossoms held in place her veil, which extended to the floor. She carried Better Time Roses.

Attending the bride was her sister, Miss Bessie McCaul, who chose a gown of blue embroidered silk net over taffeta. Her headdress was of matching net and her arm bouquet was of gladiolas.

Miss Elaine McCaul, niece of the bride, was flower girl, and wore a gown of pink moire silk with a circlet of flowers. She carried a nosegay of summer flowers.

Folowing the ceremony, a buffet supper was served to 50 guests, after which the couple left on a short motor trip. They will take up residence in Ottawa.

For travelling, the bride wore a blue wool crepe dress, a small black hat with matching accessories. Her corsage was of rosebuds.

EVENING AUXILIARY

The first meeting of the Evening Auxiliary was held September 2nd at the home of Mrs. Harold Lannin. The president, Mrs. E. Kellogg, opened the meeting, and the roll call and minutes of the last meeting were read by the secretary, Mrs. K. Ault. The Red Cross report was then given.

Mrs. A. Hitsman took charge of the worship service. The September theme was "The Church in my Community." Readings were given by Mrs. Hitsman and Mrs. C. Kerr. Mrs. Harold Lannin led in prayer. Eric Steele, accompanied by his mother at the piano, sang: "Come To The Saviour." Mrs. J. K. Ault gave a short talk on the new study for the year. The treasurer's report was then heard. The meeting closed with "God Save The King."

A delicious lunch was served by Mrs. A. Hitsman, Mrs. H. Lannin, Mrs. C. Kerr and Miss M. King.

Notice To Car Owners

Under the Government's New Regulations C. S. 4 J., we are still permitted to repair and Vulcanize a blowout or cut on all sizes of automobile or truck tires or tubes. We have good used tires: 600 x 16 and a few other sizes for sale. If you are eligible to buy used tires, call and see us. Farmers without trucks may purchase these tires. I can procure certain sizes in new tires for those eligible. Let us explain the tire regulations to you.

CLARENCE DEEKS,
Phone 84J, Winchester.

CUT COARSE FOR THE PIPE
OLD CHUM
CUT FINE FOR CIGARETTES

Peerless
Sales Books
are the best Counter Check Books made in Canada. They cost no more than ordinary books and always give satisfaction.
We are agents and will be pleased to quote you on any style or quantity required.
See Your Home Printer First

BERRY'S
FOR LIVESTOCK AND POULTRY
D. L. BERRY AND SONS
SOUTH MOUNTAIN ONT.

The World's News Seen Through
THE CHRISTIAN SCIENCE MONITOR
An International Daily Newspaper
is Truthful—Constructive—Unbiased—Free from Sensationalism — Editorials Are Timely and Instructive and Its Daily Features, Together with the Weekly Magazine Section, Make the Monitor an Ideal Newspaper for the Home.
The Christian Science Publishing Society
One, Norway Street, Boston, Massachusetts
Price $12.00 Yearly, or $1.00 a Month.
Saturday Issue, including Magazine Section, $2.60 a Year.
Introductory Offer, 6 Saturday Issues 25 Cents.
Name.....
Address.....
SAMPLE COPY ON REQUEST

Imperial Oil
Limited.
GASOLINES
COAL OIL
STOVE OIL
FUEL OIL
MOTOR OILS
GREASES
PAUL SANDERS
★ ★ ★
IMPERIAL
AGENT
PHONE 67 - WINCHESTER.

COLONIAL REFRESHMENTS
ICE COLD SOFT DRINKS, APPLE JUICE, TOMATO JUICE, etc.
ICE CREAM by Cone, Brick or Bulk. Ice Cream Bon Bons.
CIGARETTES, TOBACCO, CIGARS.
Chocolate Bars, Life Savers, Gum, Planters' Peanuts, Packaged and Bulk Confectionery, etc.

BUS SCHEDULE
Monday to Friday
To Ottawa—9.45 a. m.
To Cornwall 7.15 p. m.
Saturdays
To Ottawa—9.45 a. m.
To Cornwall 2.30 p. m.
To Ottawa—5.15 p. m.
To Cornwall 7.45 p. m.
Sundays & Holidays
To Ottawa—7.30 p. m.
To Cornwall 10.00 p.m.
W. F. WORKMAN & SON, Phone 103, Winchester, Ont.

MacDONALD'S HARDWARE
Ensilage Forks $2.50
Straw Forks $2-25
WASH TUBS
Small Size 55c Large Size $1.35
WASHERS, Connor Model 860 - $128.00
FLY SPRAY
Shell $1.50 gal. Stockaid $1.15 gal.
USED GOODS
2 used I. H. C. Corn Binders, 1 used Frost & Wood Corn Binder, 1 used I. H. C. Corn Blower, 1 used Disc Plow, 1 used Wagon, 1 used Quebec Sulky Plow, 1 Victor Sulky Plow. Horses and Cattle.
FAIR DEALING OUR MOTTO
W. C. MacDONALD - Phone 109
Hardware & Farmer's Supplies Winchester, Ont.
JOHN FADER, Salesman.

Classified Ad. Section

FOR SALE

FOR SALE—400 Laying Pullets, 5½ months old. 12 acres of Standing Corn—good crop. Also a 76-acre Farm for rent. Apply to A. Shlez, Winchester, R. R. 3. 19p.

FOR SALE— PEONY BARGAINS. Special offer choice Peonies, Red, White and Pink, 6 clumps, $1.00. IRIS—Standard varieties, 12 for $1.00; superior new varieties, 6 for $1.00. TULIPS — Mixed, large bulbs, $4.00; second size, $2.50, per 100. Regal Lilies—4 to 6 for $1.00. Red Lilies, umbellatum, special offer, 8 for $1.00. For detailed lists drop card to Forward Gardens, Iroquois, Ont. 19-20c

FOR SALE—A comfortable frame dwelling on Main St., Winchester, nine rooms. Also a House and three Cottages in the Village of Williamsburg. Apply to A. E. Goodfellow, Williamsburg, Ont., or 1269 Dorchester St. W., Montreal, Que. 19-20c.

LOST

KEYS—Two keys, a post-office key and night-latch key, on string. Important to owner. Finder please leave at Press Office.

WANTED

ROOMERS — Can accommodate a number of roomers. High School students preferred. Apply to Mrs. Robt. Robertson, Queen Street.

ROOMERS OR BOARDERS — Can accommodate two roomers or boarders. Students preferred. I also have a chemical closet outfit for sale. Apply to Mrs. Beatrice Froats, Caleb St. 19p.

WANTED—Good Farm to rent, fully equipped, to take charge March 1. (Experienced). Apply to Bruce Empey, Morewood, Ont. 19-20p

Medium-sized Steel Safe, also an Adding Machine. Apply to Box B-66, Press Office, Winchester. 18-19c

FOR SALE OR RENT

Comfortable Brick residence on Main St., Winchester, at present occupied by Dr. D. L. MacLean. Possession between September 1st and 15th. Apply to G. E. Fraser, Morrisburg. 18-19p

TO LET

FOR RENT—5 Room Apartment in Beaver Block, Winchester. Has Plumbing, and Wired for Electric Range. Available September 1st. Apply to W. R. Justus, Box 1125, Smiths Falls, Ont. 18-20c

NOTICES

IN MEMORIAM—In loving memory of Dear Mr. Thomas Ralph, who passed away suddenly September 10th, 1940.

Loving and kind in all his ways,
Upright and just to the end of his days;
Sincere and kind in heart and mind,
What a beautiful memory he left behind.

19p. —Maria.

IN MEMORIAM—In loving memory of my father, Mr. James J. Black, who passed away September 11th, 1941.

"Ever remembered."

19c. —Helen.

TAX COLLECTOR WANTED FOR TOWNSHIP OF MOUNTAIN

TENDERS will be received by the undersigned up till Thursday, September 17th, 1942, for the position of Tax Collector for the Township of Mountain for the year 1942. The lowest or any tender not necessarily accepted. For full particulars regarding the duties of tax collector, apply to the undersigned.

EDWARD BUSH, Clerk.
19c Hallville, Ont.

NOTICE !

Dear Friends and Customers:

Owing to the shortage of gasoline, I have had to discontinue my business as Rawleigh Salesman. We are carrying a full stock of Products at my home here in Winchester. Anyone wishing to purchase Rawleigh's Products may do so when you are in town. We are selling on cash basis only. I wish to thank all my friends and customers for their past patronage.

L. T. LOUCKS,
19p Rawleigh Dealer.

Telephone 21, The Winchester Press, when you need any printing.

MELVIN COUPLE CELEBRATE 40th WEDDING ANNIVERSARY

Mr. and Mrs. Howard Baker of the Melvin Settlement, were honoured recently on the occasion of their 40th wedding anniversary when dinner was served to some thirty guests.

Mr. and Mrs. Baker were married at Casselman, Ontario, by Rev. Lee, and since that time have farmed near Chesterville and Crysler until moving to Winchester two years ago.

To this union were born four girls and three boys, all living: Mrs. J. A. Morris (Ida) and Mrs. Basil Baker, (Mabel), of Chesterville; Mrs. A. A. Nichols (Altha), of St. Thomas, Ont.; Mrs. Miles Johnstone (Eva), of Crysler; Frank, of Ottawa; Jake, of Chesterville, and Willard, at home. There are thirteen grandchildren.

Mr. and Mrs. Baker received many lovely cards and messages of good wishes during the week. During the afternoon, Mrs. J. A. Morris presented her mother and father with a beautiul Aladdin lamp on behalf of the family, and the remainder of the day was spent in entertaining guests who called to wish Mr. and Mrs. Baker continued health and happiness in the years to come.

REV. D. L. DEEKS TO TAKE OVER NEW CHARGE SOON

Pastor of the Wesleyan Methodist Church at Newington for the past five years, Rev. D. L. Deeks has tendered his resignation to the district Methodist conference and will leave soon to take another charge at Woodstock, Ontario.

Announcing his resignation, Mr. Deeks said he and his family will leave for Woodstock on September 15. His duties in the new charge will start September 20. Mr. Deeks plans to preach his farewell sermon to his Newington congregation on September 13.

No appointment has been made yet to fill the vacancy at Newington, but it is expected the president of the district, Methodist Church conference will call a meeting soon for the purpose of securing a minister to fill the position.

A native of Winchester, Mr. Deeks is a son of Mr. and Mrs. Luther Deeks, Williamsburg. He went to Newington in 1937 following his graduation from Olivet College, Olivet, Ill.

Revealing his plans to take over a new charge, Mr. Deeks expressed regret at leaving Newington, stating that during his stay there he received tthe utmost in co-operation from his parishioners.

THE MIXING BOWL

By ANNE ALLAN
Hydro Home Economist



CHANGE CHORES TO CHEERS

Hello Homemakers! To-day each of us should be geared to a high degree of physical fitness. Civilians can help win the war by developing more strength of body and mind through watching the foods they eat and the things they do.

Fatigue is too common an ailment. Despite tremendous food resources and medical facilities, illness whittles down our production efficiency. As we all know, thousands have been rejected for active service due to their low health standard. So it's easy to see that we need to check up on our habits

Let's change chores to cheers by making our motto: work while you work; play while you play; have eight hours' sleep and good food for your keep. Make sure of sufficient exercise, correct foods for your particular needs, and healthful recreation. Doing your chores cheerfully is not only an emergency necessity—but a long-range objective for happy, purposeful living.

NUTRI-THRIFT MENU

Cereal, cooked in Milk; Hard Cooked Egg, Toast, Coffee.

Steamed Fish, Peas and Cauliflower, Whole Wheat Bread, Fresh Fruit Cup, Fruit Bread.

Cheese Fondue, Julienne Salad, Melba Toast, Berry Shortcake, Tea.

Fruit Brown Bread

3-4 cup flour, 1 tsp. soda, 1 tsp. salt, 1 1-2 cups whole wheat flour, 3-4 cup ground dried prunes or raisins, 1 tb. butter, 1-2 cup molasses, 1 1-2 cups buttermilk.

Mix and sift the flour, soda and salt and stir in the flour and prunes or raisins. Add melted butter and buttermilk to molasses. Pour into dry ingredients, stirring only until moistened. Put into a greased loaf pan (about 4 x 9) and bake in an electric oven at 350 degrees for 1 hour. Serve hot or cold.

Cheese Fondue

1 cup grated cheese; 2 tsps. fat; 1 cup milk; 1 tsp. salt; 3 eggs, 1-8 tsp. mustard; 1 cup bread crumbs or cooked rice or left-over cereal.

Beat egg yolks slightly, add mustard, crumbs, salt, milk, fat and cheese; fold in beaten egg whites. Pour into a baking dish and cover with a wax paper. Steam for 40 minutes and brown in electric oven with top element turned to Low, or place on lowest shelf with top element "on."

Julienne Salad

Arrange crisp shredded lettuce, endive or chicory in salad bowl; put julienne (thin) strips of beets in the centre. Mix strips of cooked green beans and cubes of cucumber in electric refrigerator. Serve with together. Add to salad bowl. Chill Curry Dressing.

TAKE A TIP

Cleaning An Electric Refrigerator

1. If the machine does not automatically defrost, turn the dial to defrost when the ice is about 1-4 inch thick on the unit. Remove ice cube trays and wash in clear water.

2. Wash interior of refrigerator and shelves with a new cheese cloth dipped in a solution of baking soda and water. Dry with another clean cloth.

3. Odours can usually be removed by placing a saucer containing charcoal or dry baking soda in the lower part.

4. For oiling, follow the manufacturer's directions if unit is not hermetically sealed.

THE QUESTION BOX

Mrs. S. A. asks: "Should the string of wax beans be removed before they are canned?"

Answer: Bacteria are generally found in this part, but if they are young and tender, it is not necessary.

Miss B. C. asks: "Is there anything less expensive than lemon juice to prevent discolouration before canning?"

Answer: Two teaspoons salt to each quart of water is sufficient to add to peeling water.

* * * *

Anne Allan invites you to write to her in care of The Winchester Press. Just send in your questions on homemaking problems and watch this little corner of the column for replies.

THE UNITED CHURCH

The national day of prayer was impressively observed on Sunday throughout the service. Rev. T. A. Halpenny, in his Scripture readings, prayers, and hymns, carried out the thought of special prayer for present world conditions. An appropriate solo: "The Kneeling Camel," was sung by Miss Annie Walker, with Mrs. Scobie as accompanist. The pastor gave a talk on the world of the ancients, which he illustrated with a blackboard drawing, also reading Psalm 104 as a basis for his talk, pointing out how the conception of the universe has changed since that time. He deplored the fact that so many people are ignorant of God in this day, and are also indifferent about attendance at the services in God's House.

At the opening of the evening service, the singing of many familiar hymns was led by Mrs. Scobie, with Miss Annie Walker assisting at the piano. A solo: "Somebody Cares," was pleasingly contributed by Mrs. Scobie.

From Ezek. 3:15, Dr. Halpenny gave an appropriate Labor Day message. He said God's people, because of their faithlessness, were down in Babylon. At this time Ezekiel was called to go down and speak to the people in captivity. He went in bitterness of spirit, but when he sat there for seven days his bitterness left and he became a watchman.

The world is in great need of sympathy. To sit where others sit will change our point of view. We should get away from social levels and think differently about different things and thus will come the solution of our labor problems.

ST. PAUL'S LADIES' AID

The monthly meeting of St. Paul's Presbyterian Ladies' Aid was held at the home of Mrs. M. Rae, on Thursday afternoon last, with a very good attendance. This was the first meeting after two months' of summer holidays.

Mrs. C. R. Robinson, President, presided. A committee was appointed to assist the Church Committte to repair the Manse. A letter of acknowledgement, received from Miss Ethel Cameron, was read. The treasurer gave her report. and Miss Mary Empey substituted for the secretary, Mrs. F. Smith, who was absent. A satisfactory canvass was made during the summer from the ladies, rather than holding a tea or supper.

A committee was appointed to procure an Honour Roll of Active Service men of St. Paul's Church.

Mrs. Payne and Mrs. Robinson were appointed as flower committee for September. The next meeting is to be held at the home of Mrs. Wm. Johnston.

The meeting closed with a hymn and the National Anthem.

She—We'd better forget that we ever met.

He—How can I? It's cost me a few hundred dollars since I met you.

NEWLYWEDS HONOURED

On Thursday evening last, Mr. George Raistrick and his newly-elected bride were honoured by the management and employees of the M. F. Beach Co., Limited, when they were presented with a radio at their home. The presentation was made on behalf of the employees by Mr. Graham Workman, while the following address was read by Mr. N. W. Beach:

Winchester, Ont.,
September 3rd, 1942.

To George:

On the occasion of your marriage, your fellow workmen, employed by The M. F. Beach Company Limited, desire to extend most hearty greetings and congratulations, wishing you and your wife many years of a very happy and prosperous life.

Your association with us has been agreeable and pleasant. As a slight taken of such, we ask you to accept this radio, over which we hope you both may hear many enjoyable programs and services.

Signed on behalf of the workmen, W. J. Coulthart, Graham Workman.

The Employer Company joins in the above greetings.

N. W. Beach,
Managing-Director.

George made a suitable reply to the address on behalf of himself and his wife, thanking his employer and fellow-workmen for the beautiful gift.

Auction Sale!

FARM IMPLEMENTS AND STOCK

Having decided to give up farming, I will offer for sale by Public Auction on Lot 9 Con. 8, Township of Winchester, in the Melvin Settlement, 3 miles North-East of Winchester, on

TUESDAY, SEPTEMBER 15th, 1942

Commencing at 1.00 p.m., sharp, the following:

17 milk cows, 3 heifers, 3 work horses; 3 brood sows, due to farrow shortly; 1 bull.

1 McCormick-Deering 15-disc seeder, 1 rubber-tired milk wagon, 1 set 12-ft. drag harrows, 1 three-horse spring tooth cultivator, 1 tractor cultivator, 1 International 14-disc for tractor, 1 land roller, 1 lumber wagon with rack, 1 hay loader, 1 horse rake, 1 eight-ft. Massey Harris grain binder 1 Frost & Wood corn binder, 1 Frost & Wood corn cultivator, 1 walking plow, 1 cutter, 1 buggy, 1 chicken brooder, 1 barrel churn, 1 gasoline engine, 2 sets sloop sleighs, 1 scraper, 1 set horse clippers, 1 cream separator, 1000 lbs. capacity; 1 four-furrow disc tractor plow; 1 buffalo robe.

1 piano, 1 Victrola, 1 parlor suite, 1 dining room table, 6 dining room chairs, 6 kitchen chairs, and numerother articles.

Farm For Sale.

On the same day the Farm, consisting of 102 acres, will be offered for sale, subject to a reserve bid. Terms on farm made known on day of sale.

TERMS—CASH.

Orders on Cheese Factory Cheques accepted.

MRS. WM. STEWART, Prop.
ROSS MORROW, Auctioneer.
18-19p

INSURANCE

FIRE, HAIL, ACCIDENT, LIVE STOCK AND AUTOMOBILE

Apply to

WALTER MOFFATT, Winchester, Ont.

NATIONAL REGISTRATION OF WOMEN IN CANADA

Sept. 14 to Sept. 19, 1942

CANADA

THOSE WHO MUST REGISTER

All females born between January 1st, 1918, and December 31st, 1922, inclusive, who are not now in possession of Unemployment Insurance Cards Form 411 or 413 (Illustrated below). Also all those who have such cards in their possession but who are not employed in insurable employment.

WHERE YOU MUST REGISTER

You must register at your nearest Selective Service Office (formerly the local Employment & Claims Office of the Unemployment Insurance Commission), or a location set up for your convenience. If you reside in a rural area, you register at your nearest Post Office.

THE DATE OF REGISTRATION

You may register at any time between Monday, September 14th, and Saturday, September 19th, 1942.

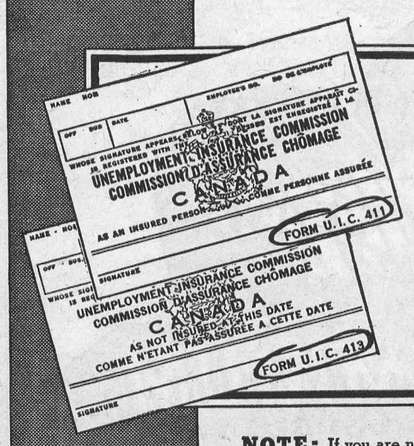

THOSE WHO NEED NOT REGISTER

Inmates of Institutions such as hospitals and mental hospitals and members of religious orders. Those in possession of either of the two Unemployment Insurance Cards Form 411 or 413 (illustrated) and who are now employed in insurable employment.

NOTE: If you are now unemployed, you will be required to register. If you have an insurance book number or registration certificate U.I.C. 411 or 413 which you got when you were previously employed, bring it with you when registering.

ELLIOTT M. LITTLE
Director National Selective Service

HUMPHREY MITCHELL
Minister of Labour

SS 48

NEXT WEEK AT THE

"Picadilly Theatre"

WILLIAMSBURG, ONT.

MONDAY, TUESDAY AND WEDNESDAY



BLOSSOMS IN THE DUST

starring

GREER GARSON
WALTER PIDGEON

A Mervyn LeRoy Production
Photographed in Technicolor
with FELIX BRESSART • MARSHA HUNT
FAY HOLDEN • SAMUEL S. HINDS

Screen Play by Anita Loos • Story by Ralph Wheelwright
Directed by Mervyn LeRoy • Produced by Irving Asher

THURSDAY, FRIDAY AND SATURDAY



—also—

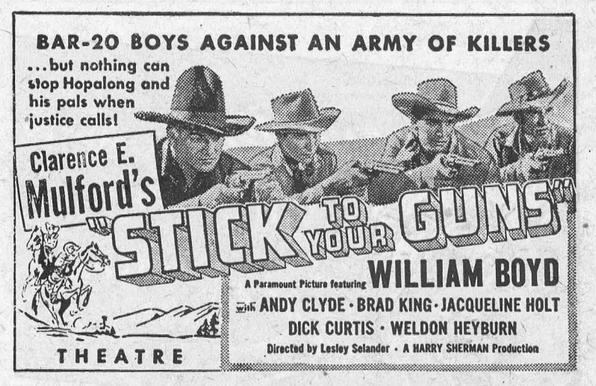

THIS FRIDAY & SATURDAY



For Your Health Book



Let's get down to cases. Forget all about proteins and carbohydrates and starches and vitamins. Being well-nourished is a habit which is by no means confined to the well-to-do. The vitamin chart issued free by the Health League of Canada, 111 Avenue Road, Toronto (have you written for your copy?) says you can secure the essentials by eating one serving each of meat, potatoes, green-leaf or yellow vegetable, oatmeal porridge or whole wheat cereal, one egg, six slices of real whole wheat bread, one glass of tomato, orange or grapefruit juice, and three glasses of milk. Simple, isn't it? And economical.

Here's a week's adequate meals, at the least possible cost. And the first week is NOT the hardest. It's easy:

Sunday

Breakfast—Tomato Juice, Rolled Oats with Wheat Germ, Toast, Butter, Marmalade, Coffee, Cocoa.

Lunch or Supper—Peanut Butter Sandwiches, Carrot Strips, Sliced Orange, Gingerbread, Cocoa.

Dinner—Rolled Pot Roast of Beef and Gravy, Boiled Potatoes, Mashed Turnip, Butterscotch Pie, Tea, Milk.

Monday

Breakfast—Tomaato Juice, Rolled Wheat with Wheat Germ, Toast, Butter, Jam, Coffee, Cocoa.

Lunch or Supper—Cream of Corn Soup, Real Whole Wheat Bread and Butter, Cabbage and Carrot Salad, Canned Plums, Milk.

Dinner—Cold Pot Roast, Pan Fried Potatoes, Buttered Beets, Gingerbread, Brown Sugar Sauce, Tea and Milk.

Tuesday

Breakfast—Stewed Prunes, Rolled Oats with Wheat Germ, Toast, Butter, Marmalade, Coffee, Milk.

Lunch or Supper—Macaroni with Tomato Sauce, Fruit Cup, Real Whole Wheat Bread and Butter, Milk.

Dinner—Sausages, Buttered Cabbage, Celery Curls, Cornstarch, Custard Pudding with Jam, Tea and Milk

Wednesday

Breakfast—Orange, Cracked Wheat with Wheat Germ, Toast, Butter, Jam, Coffee, Cocoa.

Lunch or Supper—Cream of Tomato Soup, Beet and Celery Salad, Carrot Strips, Whole Wheat Muffins, Butter, Tea and Milk.

Dinner—Creamy Eggs, Buttered Turnip, Mashed Potatoes, Stewed Rhubarb, Tea and Milk.

Thursday

Breakfast—Tomato Juice, Rolled Oats with Wheat Germ, Toast, Butter and Marmalade, Coffee, Cocoa.

Lunch or Supper—Vegetable Soup, Toast and Butter, Carrot Strips, Chocolate Pudding, Tea and Milk.

Dinner—Liver Loaf or Braised Liver, Baked or Boiled Potatoes, Buttered Beets, Jelly Powder Dessert, Tea, Milk.

Friday

Breakfast—Stewed Prunes, Rolled Oats and Cracked Wheat with Wheat Germ, Toast, Butter, Jam, Coffee, Milk.

Lunch or Supper—Potato and Onion Soup, Cabbage and Peanut Butter Salad, Real Whole Wheat Bread and Butter, Cocoa.

Dinner—Fish with Parsley Sauce, Cold or Hot Tomatoes, Buttered Carrots, Junket, Tea, Milk.

Saturday

Breakfast—Tomaato Juice, Rolled Wheat with Wheat Germ, Toast, Butter, Marmalade, Coffee, Cocoa.

Lunch or Supper—Poached Eggs on Toast, Spinach, Chocolate Bread Pudding, Tea and Milk.

Dinner—Beans with Tomato Sauce Carrot Strips, Canned Peaches, Toast and Butter, Tea, Milk.

Note:—Real whole wheat bread to be served at each meal.

For the diet to be adequate, adults should drink milk for lunch or supper. Cod Liver Oil is necessary to supply sufficient vitamins A and D.

HULBERT W. M. S.

The September meeting of the Hulbert W. M. S. was held at the home of Hrs. Hugh and Mrs. Clifford McQuaig on September 2nd. The ladies of South Mountain Presbyterian Church joined with them. The meeting was in charge of the President, Mrs. Percy Ellis, and opened with the theme for the month. The welcome from the Society to the guests was given by Mrs. Clifford McQuaig, and the reply by Mrs. Gordon Blow.

A reading was given by the president, followed by Bible readings by Mrs. Hugh McQuaig, Mrs. Arthur Graham, and Miss Florence Roode. Prayer was offered by Mrs. William Flegg. The Scripture lesson and a reading on Christian Stewardship was given by Mrs. Herbert McQuaig. A Temperance reading was given by Mrs. Ira Ellis, and a reading on Community Friendship by Mrs. Lloyd Montgomery was enjoyed. A duet was rendered by Mrs. Alex Ross and Mrs. Percy Ellis, "Have You Counted The Cost?"

The minutes, roll call, business and colection were attended to. The roll call was answered by a verse of Scripture. The books of the W. M. S. travelling library have arrived and are ready to be read by the people.

Mrs. Frank Beckstead and Mrs. Elmer Sullivan are in charge of the programme for October. A reading was given by Mrs. Alex Ross, and readings and responses by the W. M. S. Prayer was offered by Rev. F. W. Taylor, and a social hour and lunch followed. During the social hour, Mrs. F. W. Taylor sang, "Open the Gates of the Temple."

The social hour was brought to a close by the singing of the National Anthem. Mrs. Christopher Mellan expressed the thanks of all to our hostess for the use of their home.

A city girl, spending her vacation in the country, was complaining to the farmer about the savage way the bull regarded her.

Farmer: "Well, it must be on account of that red blouse you're wearing."

Girl: "Dear me, of course, I know it's awfully out of fashion, but I had no idea a country bull would notice it."



As a Royal Canadian Navy ship-of-war pulls away from the dock, officers of the Army and the Navy stand at the rail. Here is symbolized the co-operation between two services which enables swift movement of military forces on Canada's coastlines to shore positions, inaccessible by other means of transportation. Between all three of the armed services there is a high degree of co-ordination in defence, combining in a never-faltering vigil prepared to meet the enemy from any angle of approach to Canada.

"Darling, I feel so happy," she said to her bridesmaid. "Today I'm marrying the man I want."

"Believe you me, my dear," said the worldly-wise bridesmaid, "to be perfectly happy a woman ought to marry the man somebody else wants."

Johnny: Say, Sis, dey's a feller over dere dat wants ter know can he teach you how ter swim?"

Sis: "Tell him I have seven other engagements with other fellows for the same purpose, and also tell him I can swim."

"What is the shape of the earth?" the teacher said to my young nephew the other day.

"Round," he said.

"How do you know it's round?"

"All right, then—it's square. I don't want any argument about it."

VERNON

(Too Late For Last Week)

Miss Isabel Latimer, of Metcalfe, has returned home, after spending a week, the guest of her cousin, Miss Inez Acres.

Mrs. Lorne Campbell is a patient in the Civic Hospital, Ottawa, where she has recently undergone an operation. Her many friends wish her a speedy recovery.

Mr. Howard Porteous is attending the Postmasters' Convention in Toronto this week.

Miss Dorothy Acres Honored.

Yellow and white paper streamers, white wedding bells and baskets of late summer blooms were used to decorate the hall on Friday afternoon, when Miss Dorothy Acres was the guest of honor at a gathering, held previous to her marriage. Mrs. Lindsay Allin received the guests, who numbered about seventy. Mrs. E. W. Acres presided over a short program, which included several numbers of community singing, with Mrs. Duff Crerar at the piano. Miss Janne McMartin sang a solo, accompanied by Mrs. Maynard McDiarmid, and Miss Orma Acres contributed a dance. During the afternoon, Miss Orma Acres read a short address and Miss Acres was presented with a silver tea service and tray, a jardiniere stand and a kitchen stool, the presentation being made by Misses Hilda Porteous, Margaret Wyatt and Betty Acres. A mirror ws presented by Mrs. Leonard Cameron and an address read by Mrs. Willard Acres, on behalf of the Ladies' Guild.

The tea table was centred with a low silver bowl of yellow blooms and tall yellow tapers. Mrs. Charles L. Acres and Mrs. D. A. McDiarmid poured tea, and girl friends of the bride-elect assisted in serving refreshments.

The guests registered in an attractive bride's book, which had been designed by Miss Geraldine Acres.

Another Frozen Dainty

By Frances Lee Barton



HERE is a recipe for a chocolate frozen pudding that will delight anyone who leans toward chocolate as a flavor — which means all children, most men and a goodly number of women. Try this recipe while the days are still warm enough to induce a desire for something cooling:

Chocolate Frozen Pudding

1½ squares unsweetened chocolate; ½ cup sugar; 1 cup milk; 3 egg yolks, slightly beaten; 1 cup cream, whipped; 1 teaspoon vanilla; ½ cup finely cut cooked raisins; ½ cup finely cut dried figs.

Add chocolate and sugar to milk and heat in double boiler. When sugar is dissolved and chocolate melted, beat with rotary egg beater until blended. Pour small amount of mixture over egg yolks, stirring vigorously; return to double boiler and cook 2 minutes longer, stirring constantly. Chill. Fold in remaining ingredients. Turn into freezing tray of automatic refrigerator and let stand 3 to 4 hours. Or turn mixture into mold, filling it to overflowing; cover with waxed paper and press cover tightly down over paper. Pack in equal parts ice and salt 3 to 4 hours. Serves 6. Nuts may be substituted for either fruit.

Teacher (to boy sitting idly in school during writing time): "Henry, why are you not writing?"

Henry: "I ain't got no pen."

"Where's your grammar?"

"She's dead."

"SYNTHETIC" RUBBER?

Goodyear has the "know-how"—based on 15 years' experience

● The big question Canadians are asking today is, *"Can 'synthetic' rubber be obtained in time and in sufficient quantities for our fighting forces and essential civilian services?"*

Goodyear's answer to this question is : : : Yes! "Synthetic" rubber can and will be made in adequate quantities for all essential needs.

More than fifteen years ago, when the whole world was at peace, Goodyear started work on an extensive "synthetic" rubber research program. We explored hundreds of different chemical compounds, and from the date of our first patent, 1927, we have been granted, or have applied for, sixty-five patents covering the manufacture of "synthetic" rubber.

Out of this work came success . . . Goodyear Chemigum. (Pronounced Kem'-ee-gum). By compounding, Chemigum can be endowed with qualities *definitely superior to natural rubber for many purposes.* Having achieved this much, Goodyear built the first complete plant on the continent for producing rubber of this type and began the manufacture of Chemigum products for various industrial uses.

There, briefly, is Goodyear's experience in "synthetic" rubber. Today, as an aid to United Nations' Governments, all that experience, plus sixty-five important patents, have been pooled with the knowledge and resources of other manufacturers, so that a united effort can be made to achieve quantity production at the earliest possible date.

WHAT ABOUT "SYNTHETIC" TIRES?

The first "synthetic" Goodyear tires were made from Chemigum in 1938. *These tires actually out-performed, in most respects, tires made from natural rubber.* But Chemigum tires were not made available to the general motoring public for the simple reason that the cost was too high. It was seen at that time, that this cost could be drastically reduced only by quantity production.

Today, Goodyear is actively working for that quantity production and for the not too distant day when "synthetic" tires will be produced at or near the cost of tires made from natural rubber.

Please do not misunderstand us : : : *there is no apparent prospect of "synthetic" rubber tires, or any other kind, being available for the duration, except tires for war and essential civilian uses.* War demands are too great for that : : : and ever growing.

THE SITUATION TODAY IS THIS

The big job has been done—because Goodyear and others were farsighted. That big job was finding and knowing how to use a brand-new material. If, when there was no need to do so, research had not been started, and had not been *successful*, we would have been facing fifteen years of research today instead of having it behind us.

We give you this information so that Canadians will know that Goodyear, the leader in the rubber industry, is wide awake, straining every resource and making every effort to ensure an adequate supply of "synthetic" rubber in this country.

ABOUT THE TIRES YOU HAVE TODAY!

Add thousands of miles to the life of your present tires through Goodyear's Tire Life Extension Plan. This full and complete method of tire and tube care is conserving miles for motorists everywhere in Canada. See your Goodyear Dealer today.



N20B



Clear telephone lines for ALL-OUT PRODUCTION

Your telephone is part of a vast *interlocking* system now carrying an abnormal wartime load. Don't let needless delays hold up messages on which production efficiency may depend.

OTHER "WARTIME TELEPHONE TACTICS"



1. BE SURE you have the right number . . . consult the directory.
2. SPEAK distinctly, directly into the mouthpiece.
3. BE BRIEF. Clear your line for the next call.
4. USE OFF-PEAK hours for Long Distance calls: before 9.30 a.m., 1-2 p.m., 5-7 p.m., after 9 p.m.

These things may look trifling, but on 6,500,000 daily telephone calls, they are very important.

On Active Service — THE BELL TELEPHONE COMPANY OF CANADA — LOCAL LONG DISTANCE TELEPHONE — *Giving Wings to Words*

Church Notices

United Church
Rev. T. A. Halpenny, B. A. D. D.
Minister.

10.30 a.m., Public Worship.
11.30 a.m., Sunday School Session.
3 p.m., Service at Harmony.
7.30 p.m.—Public Worship.

Rev. F. W. Taylor, B. A. B. D., of Brinston, will preach at all services of Public Worship.

Wednesday, 7.30 p.m., Midweek Service for Prayer and Bible Study.

St. Paul's Presbyterian Church
Mr. Allan Thomson, B. A.
Minister.

10.00 a.m., Sunday School.
11.00 a.m., Morning Worship.
2.30 p.m., Service at Winchester Springs.
7.30 p.m., Public Worship.
Wednesday, 8.00 p.m., Intercession and Prayer.
Miss Clara Irving, Organist and Choir Director.

Church of England

St. Matthias' Church, Winchester, Holy Communion at 8.30 a.m.
Holy Trinity, Chesterville, Holy Communion at 10.30 a.m.
St Peter's Church, South Mountain, Even Song at 7.30 p.m.
Rev. J. A. L. Ellacott, Rector.

Wesleyan Methodist Church

Preaching at 10.30 a.m. and 7.30 p.m.
Wednesday, 7.30 p.m., Prayer Service.
Friday, 7.30 p.m., Young People's Meeting. A cordial welcome to all.
Rev. D. W. Summers Pastor.

Baptist Church
Rev. R. F. Willson, Pastor.

11.00 a.m.—Worship Service.
2.45 p.m., Service at South Gower.
7.30 p.m.—Worship Service.
Wednesday, 7.30 p.m., Prayer Meeting.

Wesleyan Methodist Church
Inkerman Charge.
Rev. L. M. McCorriston, Th. B. S. T. M.

10 a.m., Sunday School.
11 a.m.—Morning Worship.
7.30 p.m.—Evangelistic Service.
A Hearty Welcome to All.

MOREWOOD UNITED CHURCH
Rev. T. A. Woods, Pastor.
Sunday, September 13th

Morning Service, 10.30, followed by Sunday School.
Evening Service, 7.30—Open Air Broadcast.
To a Weary World Jesus Said:—"COME UNTO ME, AND REST."—Matt. 11:28.

Has your subscription expired?

CHESTER R. ROBINSON
Winchester Representative of
Mutual Life Assurance Company
We Also Write
AUTO - FIRE - ACCIDENT
—in—
Anglo-Canadian and General Accident Companies
PHONE 37 - - WINCHESTER

HENDERSON LODGE, NO. 383 A F. & A. M., WINCHESTER
Meets on Second Friday of each month in Sweet's Block, at 8 o'clock.
Visiting Brethren always welcome.
D. E. BEGGS, Wor. Master. H. G. GRAHAM, Secretary.

ROSS MORROW, Auctioneer.
For the Counties of Dundas, Stormont, Glengarry, Carleton and Russell.
Sales of all kinds handled.
Tel. 210W1 Winchester Springs.

JAKE ROSS
All kinds Poultry wanted at all seasons
Wool wanted I buy all kinds of Hides
Phone 81 - - Winchester

WANTED
ALL KINDS OF LIVE POUTLRY—any time, also Wool, Feed Bags and Hides. Highest Cash Prices paid.
Phone 86, Morrisburg.
BARKLEY'S MEAT MARKET
Buyer for Dominion Poultry and Egg Traders, Montreal.

CAREFUL THOUGHT!

Due to the tremendous strain caused by sudden bereavement, careful thinking is hindered by increased responsibilities. Because decisions must be made quickly it is imperative that you have the valuable assistance of a reliable funeral director. We are trying to serve this community as faithfully as we can.

LORNE ARMSTRONG
Funeral Director and Furniture Dealer. Phone 34
SOUTH MOUNTAIN, ONT.

HINTS FOR THE HOME

To Glaze Pastries.

Use a tablespoon of milk, to which a little brown sugar has been added, to glaze your pastries and cakes.

Scalloped Corn.

Try adding some salmon to scalloped corn. This makes a delicious dish, as the flavor of the fish blends perfectly with the corn.

Tea Towels.

Add a little borax to the water in which the tea towels are washed, and it will not only remove dirt and grease, but will serve as a disinfectant.

Air-Tight Cork

Before fastening corks into bottles, boil them for five minutes to soften them. Then, while still hot, press them into the bottles. The corks will fit tightly when cool.

Rinsing Blankets.

Use the juice of two lemons in the final rinse water when laundering blankets, and it will aid considerably in retaining the body of the blanket and counteracting shrinkage.

Plaster Busts.

Plaster busts may be cleaned by dipping them into thick liquid starch. When dry, brush off the starch and the dirt will vanish with it, leaving the bust clean and spotless.

Frozen Cocktail.

A refreshingly different cocktail for the opening course of luncheon or dinner is partly frozen tomato juice. For variety, add a few slices of pimento-stuffed olives to the juice before freezing it.

Leftover Butter

If one is in the habit of saving small bits of butter from individual butter plates, run some cold water over it while it is still on the plates, and this will remove any crumbs that may be clinging to it.

Dressmaking.

It is well to finish the neck of a frock as soon as possible, so that in trying it on for fittings, the neckline is not likely to be stretched out of shape. A home-made dress is usually revealed by an ill-fitting neckline.

Packing Medicines

Before packing the bags for a trip, dip the top of each medicine bottle, or other liquid in paraffin, then place in the bag. This precaution may prevent the ruining of some pretty frock or other article of clothing.

Printed Linoleum

It is better not to wax the printed linoleum, as the wax tends to soften the varnish, and the linoleum will acquire a shabby appearance before very long. Instead, give it a coat of varnish every six months to keep it in good condition.

Kitchen Knives.

It is very essential to have good knives in the kitchen. It means better and more economical carving to have a sharp knife. Purchasing the best cutlery always pays in the end, as it can be sharpened and ground indefinitely without injury.

Candle Stains.

Try this treatment if colored candle wax stains accumulated on your tablecloth: Lay the stained portion on a folded towel and sponge gently with a dry-cleaning fluid until the stains disappear. Then wash out in warm water and mild soapsuds.

Spots on Silk.

To remove spots and stains from silk without injuring the color, take five parts of water and six parts of alum, well pounded. Boil a short time, and then pour into a vessel to cool. Previous to using, the mixture must be made warm. Then wash the stained parts and allow to dry.

Spots on Furniture.

An often-repeated question is how to remove spots from furniture. White spots, or white rings, may be removed by sponging gently with a soft cloth wrung out of clear warm water, to which a few drops of ammonia have been added; then quickly follow this by rubbing briskly with furniture polish wax.

STORE HOURS MAY BE LIMITED IN FUTURE

Limitation of retail stores to 56 hours of operation a week as proposed by the Wartime Prices and Trade Board may create hardship for many independent retailers, according to a letter from the Canadian Council of Distribution to Mr. Edgar Burton, Retail Price Administrator. The letter, which is signed by Mr. W. C. Fisher, president, suggests that the proposed restrictions on store hours should not be put into effect on October 1 but that action might be deferred until January 1, pending the results of window-lighting curtailment in the central provinces.

Representing a large number of retail stores operating across Canada, the Canadian Council of Distribution states that most chain stores are now operating at or near the proposed limit of 56 hours weekly and would not be seriously affected by the order. As a matter of practice and policy, the Council approves shortening of store hours. The letter points out, however, that many small retail merchants depend mainly on evening trade. These retailers the Council states, perform a service for the public and shorter hours might compel them to close their businesses.

The nation's shopping habits may be changed materially as the result of restricted use of electric power which eliminates electric signs and window display lighting. Until the full effect of these changes can be studied and necessary adjustments made by the retail trade, the new order limiting store hours would impose an additional hardship on small retailers, the Council states.

METCALFE

Field Crop Competition.

In the annual Field Crop Competition, sponsored by Metcalfe Agricultural Society, the following standing in the oats crop class was awarded by the judge, Mr. E. H. Wallace, of Bell's Corners:

Albert Harrison, of Edwards, 91 points; Arthur Armstrong, Edwards, R. R. 1, 86 points; C. R. Robertson, Osgoode Station, R. R. 2, 85; Ray Wilson, Kenmore, R. R. 1, 84; Harrison McDiarmid, Osgoode, R. R. 4, 83; Stuart McConnell, Osgoode, R. R. 2, 82; A. J. Scrivens, Metcalfe, R. R. 3, 80; Edgar Craig, Metcalfe, R. R. 1, 79; A. C. Blair, Metcalfe, R. R. 3, 78; Harry Armstrong, Edwards, R. R. 2, 77; Stewart N. Fisher, Vernon, 76; Wm. R. Loney, Edwards, R. R. 1, 71; Wm. McKeown, Edwards, R. R. 1, 70; R. M. McRuer, Kenmore, R. R. 1, and Albert Armstrong, Edwards, R. R. 2, tied.

Late George F. Moore.

The funeral of the late George F. Moore, of Metcalfe, R. R. 1. was held in the Fred N. Garrett Home, Ottawa, on Tuesday at 2 p.m. with Rev. R. H. Strachan, Rector of Holy Trinity Anglican Church, Metcalfe, conducting the service. Interment was in the Union cemetery, Ruper, Que., where Rev. A. Radmore, of Wakefield, officiated in the graveside service.

The late Mr. Moore died at his home here on Sunday, Aug. 30th, after a brief illness. In his 69th year, he was born at Bristol, Que., and had spent the greater part of his life in Hull and Ottawa, where he followed trade of sheet metal worker. Six years ago he purchased a farm near Metcalfe, although still working part time in Ottawa. He was a member of Metcalfe Anglican Church, The Loyal Orange Lodge, Ottawa, and the Sheet Metal Union, Local 47, Ottawa.

He is survived by his wife, formerly Elizabeth Brock, of Aylmer; two sons, Lennox Moore, of Hull, and Orville, of Metcalfe; four brothers, William and Victor, of Ottawa; Harvey, of Aylmer, and Edward, of Waka, Sask.

Burns—Murray

The Church of Our Lady of Perpetual Help, Ottawa, was the scene of a quiet wedding on Wednesday morning last when Isobel Eileen Murray, daughter of Mr. and Mrs. Charles Murray, of Metcalfe, was married to L.A.C. Carman Edward Burns, son of Mr. Jas. Burns and the late Mrs. Burns, of Blackville, N. B. Flight Lieutenant (Rev.) M. J. Mooney, formerly of Metcalfe, performed the ceremony, and Mrs. Wilfred McCloskey played the wedding music. Miss Olive McNally was the soloist.

The bride was attended by her sister, Miss Theresa Murray, as bridesmaid, and Mr. Hubert McEvoy, cousin of the groom, was best man.

The bride was wearing a street-length model gown of turquois lace over taffeta, fashioned with sweetheart neckline and short puffed sleeves. Her shoulder-length veil was held in place by a pleated lace halo and she wore a shoulder bouquet of Talisman Roses. An ivory prayer book, the gift of the bridegroom, was carried.

The bridesmaid had chosen a dusky rose silk jersey dress, with hat in halo effect, and a corsage of Johanna Hill roses was worn.

A reception was held at the home of the bride and, later, the young couple left for Quebec and the Maritimes. For travelling, Mrs. Burns wore a navy tailored suit with white accessories. They will take up residence in Montreal.

McDiarmid—Acres.

Holy Trinity Church, Metcalfe, was the setting for an attractive wedding on Saturday at 3 p.m., when Ada Dorothy Acres, daughter of Mr. and Mrs. Charles Acres, of Vernon, was married to Donald McDiarmid, son of Mrs. D. A. and the late Mr. McDiarmid, of Osgoode. Rev. R. H. Strachan performed the ceremony and the wedding music was played by Mrs. M. McDiarmid, and during the signing of the register, Miss Kathleen Acres sang: "I Love You Truly." The ushers were Mr. Ross McDiarmid, cousin of the bridegroom, and Mr. Carman Acres, brother of the bride. The church was tastefully decorated with gladioli and ferns.

Given in marriage by her father, the bride was attended by her sister, Mrs. Fred Lewis, as matron-of-honour, while Mr. Charles McDiarmid, of Ottawa, brother of the bridegroom, was best man.

The bride wore a floor-length model gown of white sheer, fashioned with shirred wastline, long full sleeves and hand-embroidered yoke, having round neck. Her finger tip veil of white tulle fell from a woven halo, and a gold locket, gift of the bridegroom, was worn. She carried an arm bouquet of Butterfly Roses and gypsolphila.

The bridesmaid had chosen a floor length gown in pale pink sheer, with Empire shirred waistline and Sweetheart neckline. Her halo headdress of pink silk net was arranged with a shoulder-length veil and a Colonial bouquet of Briarcliffe Roses was carried.

A reception was held at the home of the bride's parents for whom the day was doubly significant, it being the twenty-fifth anniversary of their marriage. Later, Mr. and Mrs. McDiarmid left for Toronto and Western Ontario, the bride wearing a smart navy tailored suit with white blouse and navy accessories. On their return they will take up residence in Osgoode.

Guests from a distance included Mr. and Mrs. H. Gooding, Miss Marjorie Gooding, Ottawa, and Corporal and Mrs. J. A. Acres, Cornwall.

MODERN ETIQUETTE

1. How many wedding invitations should be sent to a family where there are grown sons and daughters?
2. Should a woman attempt to play golf while wearing high-heeled shoes?
3. What is the principal thing for a hostess to consider when selecting guests for a week-end party?
4. Is it proper to wrtie anything of a private or personal nature on a post-card?
5. When accompanying a woman to the dinner table, should a man sit down at the same time she does?
6. Is it considered a social asset for one to be able to take leave of a person or a group of people quickly?

Answers.

1. Send one invitation to the father and mother, and a separate one to each of the sons and daughters.
2. No. High-heeled shoes are not adapted to the golf course and are injurious to the turf and the greens.
3. The principal thing is to consider the congeniality of each guest. One guest who is not kindred in the tastes and interests of the others can easily spoil the party.
4. No; this is bad taste and poor judgment on the part of the writer. Anything written on a postal card is a public message, and should therefore be used only for the purpose of sending greetings.
5. No. The man should draw out the chair for his partner and not sit down until immediately after she is seated.
6. Yes, when one can do so quickly and graciously, which must not be confused with abrupt crudeness.

Father: It looks like rain.
Son: What looks like rain?
Father: A shower in action.



"...and face the facts NOW!"

Sure the war costs money. Paying for it will be tough in the months ahead. Let's accept that fact—and face it. Now is the time to sharpen our pencils and figure what our taxes actually are... how we are going to pay them ... and how we can adjust our living habits to get along on what's left. This is a job for every patriotic Canadian... a job that must be done *now*.

USE THIS BOOK TO PLAN YOUR SPENDING

A special Wartime Issue of The Royal Bank Family Budget Book is just off the press. Use it to stretch wartime dollars. Available on request, at all branches.

THE ROYAL BANK OF CANADA
WINCHESTER BRANCH - W. A. ROWAT, Manager

FREE WAR SAVINGS STAMPS! FREE

DON'T MISS YOUR NAME

HERE'S THE PLAN IN A NUTSHELL

Each week there will appear in an advertisement on this page, the name and address of one or more persons residing in Winchester or district.

Simply locate your name, clip out the advertisement in which it appears, and present it at the Winchester Press Office, and you will receive

2 WAR SAVINGS STAMPS ABSOLUTELY FREE

W. C. MacDONALD
HARDWARE & FARMERS' SUPPLIES
"Fair Dealing Is Our Motto"
Give your order now for next year's machine. An order now may be the means of getting your order filled.
PHONE 109
Winchester - - Ontario.

YOUR HOME MERCHANTS DESERVE YOUR SUPPORT
Winchester and district merchants are trying to please you. They have, in most cases, as large an assortment of stock in almost any line as city stores have. When you spend your money with them it remains in your home town and goes towards paying local wages and local taxes.
A comparison will show that local prices, quality for quality, are as low as they are anywhere. The country merchant pays less rent than his city competitor and is able to sell for less. Why not give him your business?
The business directory on this page is published for the convenience of shoppers. These merchants are all reputable business firms, some of many years standing, and they will be pleased to serve you.

TRY OUR SUPERIOR Grocery Service
YOU'LL LIKE IT!
EGGS WANTED—Highest Prices Paid. Honest Grade.
McKercher Bros.
PHONE 86 - WINCHESTER

DON'T LET THE HOT WEATHER GET YOU DOWN!
Get a Bottle of Idafer
(Vitamin B. Complex)
and really Enjoy your summer.
J. F. Smith Drug Co.
LIMITED
Phone 34 - - Winchester.

V

For Your Leisure Moments
READ — SAVE TIRES & GAS
You should be able to make a choice from our assortment of over 100 magazines & weekly papers—also see our collection of Pocket Novels 25c and 35c
DUNCAN'S STORE

BOYD'S AUTO SERVICE
CHRYSLER, PLYMOUTH and FARGO SERVICE
Telephone 144
Church Street, Winchester.

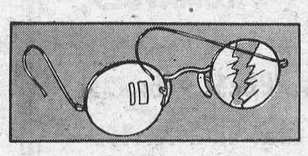

Has This Hapened to Your Glasses? New Lens quickly replaced. Bring broken pieces.
JOHN BURKE
JEWELLER & OPTICIAN
Phone 66 - - Winchester

Jake Ross
WHOLESALE POULTRY DEALER
Highest Prices paid for Hides and Wool.
Phone 81 - - Winchester.

H. McMASTER
FLOUR and FEED
Phone 43J-, Winchester, Ont.
We are 100% behind the War Savings Stamp Campaign.
Fred Mulloy

Lannin's Garage
USED CARS - GEN. REPAIRS
Sales Ford Service
Drop In And See Our Line of Used Cars and Trucks.
Winchester - Chesterville
Phone 49. Main St.

BUD TEX MEN'S WEAR
Where a Personal Interest is Taken in Your Appearance.
EVERYTHING IN MEN'S WEAR.
If we haven't got what you want we will procure it on short notice.

M. F. Beach Co., Ltd.
Wholesale Manufacturers and Retail Dealers of
BUILDING MATERIAL, SASH, DOORS, etc.
We sell PURINA FEEDS and AGRO CONCENTRATES
Phone 48 - Winchester, Ont.

MORRIS ROSS
We Buy and Sell
POULTRY, CATTLE, HIDES
General Junk Dealer.
Edgar Craig
PHONE 19
Winchester - - Ontario.

Ault Creamery
LIMITED
Manufacturers of
Cheese, Butter and Casein
Telephone 184
WINCHESTER, ONTARIO.

"THE BUSY BIG STORE"
Murdock & Keyes
Dealers In
GROCERIES, BOOTS, SHOES, HARDWARE, FLOUR, FEED and SALT
South Mountain - Ontario.

T. L. Brown
GROCERIES, MEATS and REFRESHMENTS
Sole Agents For
Carhart Pants & Overalls.
Phone 114, Winchester Station.

Better Used Cars
Consider the Dealer back of the Car and Be Sure to look over our values if you are in need of a
BETTER USED CAR
Melvin's Garage
PHONE 113 - WINCHESTER

D. R. McDonald
GENERAL MERCHANT
Phones
Winchester 216-J-2 Metcalfe 16-R-11
VERNON - - ONTARIO.

D. L. Berry & Sons
—operating—
BERRYHOLM POULTRY FARM
Phone 38, South Mountain, Ont.
Use BERRY'S BIG B For Live Stock & Poultry.

ROSS HUTCHINSON
Anthracite and Bituminous COAL, and WOOD.
This year it will pay big dividends to Fill Your Bin Early.
Order your fuel now and avoid disappointment.
PHONE 4 - WINCHESTER.

Canadian Tire Corp'n
ASSOCIATE STORE
Auto Parts and Accessories, Oil, Lubricants, Tools, Fishing Tackle, Camp Equipment, etc., etc., all at C. T. C. CATALOGUE PRICES
Williamsburg - Tel. 605 R 12
Open Every Evening.

C. B. MORROW, Chiropractor
SOUTH MOUNTAIN, ONT.
Spinal Adjustments - Foot Correction
10 years' successful practice in New York City
Office Hours: Monday, Wednesday & Friday 2 to 4 and 7 to 8 p. m. or By Appointment
Telephone 62, South Mountain, Ont.

Robt. Beggs & Son
GENERAL CONTRACTORS
Dealers' Supplies
Estimates given on all kinds of Construction Work.
HALLVILLE - ONTARIO.
Phones 612 r 5 or 16 r 23 South Mountain Ex.

Buy War Savings Stamps and Certificates Regularly

Peaches, Pears, Plums.

Buy Now As This Fruit Is Scarce.

New Clover HONEY, 4 lb. tin 65c

PICKLING NEEDS

XXX White Wine VINEGAR 45c per gal.

XXX Cider Vinegar 49c per gal.

CELERY SEED	POWDERED ALUM
MUSTARD SEED	MUSTARD
TUMERIC	CASSIA BUDS
CURRY POWDER	CINNAMON STICKS
WHOLE CLOVES	WHOLE ALLSPICE

Quart Sealers - - - $1.35 dozen.

Zinc Rings 30c per doz.

Rubber Rings - - 3 dozen for 23c

Parowax 1 lb. pkgs. 17c

NEW POTATOES 10 lbs. 35c **TOMATOES 3 lbs. 25c**

DUTCHESS COOKING APPLES 5 lbs. 25c

NEW CABBAGE 10c each or 2 for 15c

AEROXON FLY COIL, 5 for 10c FLY TOX, 8 oz. Tin, 25c
WILSON'S FLY PAD, 3 to a pkg., 10c

McKERCHER BROS.

Telephone 86 - - Prompt Delivery

LAYING MASH

The time will soon be at hand to change from Growing Mash to Laying Mash.

Egg prices are now and likely will be high all fall and winter. To get the Best results, consider

"MIRACLE LAYING MASH"
Made by Ogilvies, and
"LAKKO O.A.C. LAYING MASH"
Made by Lake of the Woods
which is a guarantee of
of their quality.

HUGH McMASTER
PHONE 43J., WINCHESTER, ONT.

SOCIAL AND PERSONAL

Mr. and Mrs. W. H. Cairns, of Easton's Corners, visited Mr. and Mrs. Len Monteith, of South Mountain, on Thursday.

* * * *

Mrs. R. McQuaig and daughter, Miss Evah, of Kingston, were guests of Mr. and Mrs. Wilfred McKercher, one evening last week.

* * * *

Mrs. Catherine Staniforth was in Brockville last Thursday, attending the graduation of her granddaughter, Miss Eleanor Moore, of Kemptville, as a nurse in the Ontario Hospital there.

* * * *

Mr. and Mrs. Earl Johnston and sons, David and Donald, spent the Labor Day week-end with the former's parents, Mr. and Mrs. Wm. Johnston, returning to their home in Sarnia, yesterday, where Mr. Johnston is a member of the Collegiate teaching staff there.

LOCAL AND GENERAL

Mrs. Jessie Walker, of Ottawa. spent the week-end with Mrs. W. J. Walker.

* * * *

Miss Lorna Workman, of Ottawa, spent the week-end at her parental home here.

* * * *

Miss Mona Robertson, of Iroquois, spent the week-end at her parental home here.

* * * *

Mr. John D. Stewart, and Mrs. Stewart, B. Sc. M. A., spent the Labour Day week-end, the guests of Rosedale Inn, Morrisburg.

* * * *

Miss Marjorie Smith spent the week-end in Ottawa, the guest of Mr. and Mrs. Gordon Elliott.

* * * *

Mrs. W. F. Workman and son, Ronald, spent Monday at the home of Mr. and Mrs. Geo. Coons.

* * * *

Mr. Len. Monteith, who has been on the sick list for the past few weeks, is able to be out again.

* * * *

Misses Hilda and Margaret McDonald, of Cornwall, were week-end guests of Mr. and Mrs. Geo. Atchison.

* * * *

Mr. and Mrs. J. Boyce and daughter, Jane, of Montreal, were week-end guests at the home of Mr. and Mrs. R. M. Elliott.

* * * *

The Misses Inez and Willena Beaton, of Westmount, Que., spent the holiday week-end with their aunt, Mrs. B. McConkey.

* * * *

Cpl. Hartley Allison, of the R. C. A. F., Halifax, is spending two weeks with his mother and sister, of Prescott, and friends here.

* * * *

Mr. and Mrs. Wm. Johnston and Mr. and Mrs. Earl Johnston and sons, spent Labour Day with Mr. and Mrs. George Johnston, Ottawa.

* * * *

Mr. and Mrs. W. J. Durant and Mrs. Morley Shortt visited their sister, Mrs. W. D. Payne, and family, of Kingston, over the week-end.

* * * *

Little Miss Gale Francis, of Brockville, was visiting her grandparents, Mr. and Mrs. George Francis and Aunt Betty, a few days last week.

* * * *

Mrs. Herb McQuaig, Mrs. Percy Ellis and Mrs. Alex Ross, of Mannville, Alta., visited their sister, Mrs. Len Monteith, of South Mountain, on Tuesday.

* * * *

Mrs. Silas Bellinger, Mr. and Mrs. Herb Allen and little daughter, Margaret, and Mr. Ford Baker, of Winchester, were visitors of Mr. and Mrs. Elgin Baker and Gertrude on Sunday last.

* * * *

Dinner guests at the home of Mr. and Mrs. Elgin Baker and Miss Gertrude, recently, were, Mrs. Orphy Cyr and son, Cpl. Harry Cyr, Mrs. Victor Clarke and little son, Victor, and Misses Irene and Louise Cyr, all of Ottawa.

* * * *

Mr. L. T. Loucks left this week for Belleville, where he has accepted a job of braking on the C. P. R. During Mr. Loucks' absence, his business as Rawleigh Dealer will be carried on by Mrs. Loucks at her home, Main St., East.

* * * *

Const. Ronald Cumming and his dog, "Rough," of the Royal Canadian Mounted Police, has been transferred to the R. C. M. P. Detachment at Morley, Alberta. Morley is near Banff, at the edge of the foothills of the Rockies.

* * * *

Visitors at the home of Mr. and Mrs. J. E. Jackson over the week-end were, Miss Beatrice Jackson and Mr. Stafford Price, of Sorel, Que.; Mrs. Russell Jackson, Mr. and Mrs. Elton Jackson, of Rochester, N. Y.; Mr. and Mrs. Fred Jackson, Shirley and Stanley, of Ottawa, and Mr. and Mrs. Wilmot Wyatt and Shaaron.

LOCAL AND DISTRICT NEWS

Was Guest Speaker.

Mrs. Oscar Wallace, of this place, was guest speaker at the September meeting of the United Church Women's Missionary Society, held at Iroquois on Tuesday afternoon.

On Sick List.

The many friends of Mrs. E. J. Christie will be sorry to learn that she is confined to her bed through sickness. Mrs. Christie was stricken last Friday and her condition is still critical.

Some Tall Corn.

With corn cutting getting into full swing in this district, Mr. Howard Baker, of the Melvin Settlement, checks in with stalks 12 feet long. Not bad, and might serve as an indication of what a fine crop of corn will be harvested on most farms this fall.

Fairs Largely Attended.

The annual Fairs, held at Chesterville and South Mountain last week, both drew record attendances. In each case, a fine program was presented, featuring horse races. Entries in the livestock and other classes were heavy, and competition was keener than usual. Local citizens were present in large numbers at both Fairs.

Former Resident Dead.

Following a short illness, there passed away at his home at Iroquois on Thursday, Aug. 27, Robt. Cooper, in his 55th year. The funeral was held at the family residence on the following Saturday afternoon, the service being conducted by Rev. J. L. Horner, rector of St. John's Anglican Church. Interment was made in South Mountain cemetery. The late Mr. Cooper resided at South Mountain and Winchester, prior to taking up residence in Iroquois.

Presbytery Meeting.

The Brockville Presbytery of the Presbyterian Church held a meeting in Cardinal on Tuesday of last week, at which Rev. William Fitzsimmons, of Cardinal, was elected moderator. The meeting dealt with the call extended to Rev. A. S. McLean, of Morewood, to Kirkfield, Ont. The call was approved and Rev. Mr. McLean will vacate his charge the last Sunday in September. No further changes are contemplated. A cut in the number of Presbytery meetings in order to save gasoline and rubber, is under consideration.

Serving In U. S. Army.

Dr. E. Garfield Claxton, who has practised medicine in Ogdensburg for the past 10 years, has been commissioned a captain in the U. S. Army Medical Corps and will leave this week to report to Camp Livingston, La., for active duty. He is the sixth physician from that city to be ordered to active duty. A native of Ottawa, Dr. Claxton is a graduate of Queen's University, Kingston, receiving his M. D. degree there in 1929. He is a son of Rev. and Mrs. E. Claxton, and attended the local High School during the years his father was pastor of the Wesleyan Methodist Church here.

ST. PAUL'S W. M. S.

The September meeting of St. Paul's Presbyterian W. M. S. was held on Tuesday afternoon in the Sunday School Hall. The president, Mrs. Geo. Wilson, presided, and opened with the devotional period. The theme was Harvest, and the roll call was answered by a verse of Scripture containing the word Harvest. A meeting of the Presbyterial executive had been held in Prescott where Mrs. Wilson was in attendance, and she reported the decision to hold a boys' and girls' camp at Point Iroquois next summer. Final decision was made to have the executive meet in January to arrange for the Presbyterial to be held in May.

Mrs. A. G. Suffel, one of the committee, took charge of the remainder of the programme, commencing with a Bible reading. The lesson study was given by Mrs. C. R. Robinson. Mrs. Suffel conducted a Glad Tidings missionary quiz. Miss Ruth Churchill gave a very pleasing recitation entitled "Harvest Time," by Pauline Johnson. The guest speaker, Mr. Allan Thomson, B. A., was then called upon, and gave a very edifying address on our spiritual harvest. If we sow earthly things we reap an earthly harvest, and if we sow spiritual things we reap a spiritual harvest.

WINCHESTER TOWNSHIP COUNCIL

The regular meeting of Winchester Township Council was held in the Presbyterian Hall, Morewood, on Monday, the 7th day of September, with all the members present. The minutes of the last regular meeting were adopted as read and signed by the reeve.

By-Law No. 671, a by-law prohibiting the running at large of dogs during the hours between sunset and sunrise, was finally passed, signed and sealed. The owner of, or person in charge or keeping of dogs, is liable to a fine not exceeding $50.00 exclusive of costs, in addition to any other penalty or liability, if his dog is found running at large, contrary to the provisions of this By-law.

By-law No. 672, a by-law to regulate the running at large of animals within the limits of the Township of Winchester, was finally passed, signed and sealed. The owner of, or person under whose charge or keeping, any animal, except dogs, found straying, running at large, or trespassing, contrary to the provisions of this By-law, shall in addition to any other penalty or liability, be liable to a fine not exceeding $50.00 exclusive of costs.

The contract for the maintenance work on the Servage drain was given to Mr. J. B. Masterson at 50 cents per cubic yard, he to have same completed as soon as possible.

The following accounts were passed and paid: — Roads and Bridges, $3,339.61; Relief and Charity, $147.47; Refund taxes, $19.93; Salaries $51.00. Total, $3,518.01.

Cass Bridge Red Cross.

Articles completed by the Cass Bridge Unit of the local Red Cross Society during the month of August were as follows: 2 quilts, 3 girls' blouses, 68 face masks, 4 ladies' blouses, 6 boys' blouses, 6 ladies' night gowns, 9 ladies' jackets, 3 bed-jackets, 4 pairs socks, 2 pairs gloves, 1 pair sockees, 1 pair knickers, and 2 amputation covers.

SOCIAL AND PERSONAL

Mrs. Harold Lannin spent the week-end with her sister in Toronto.

* * * *

Miss Ida Gardner is a judge for the Ladies' Department at Newington Fair, today.

* * * *

Mrs. D. H. Christie, of Ottawa, spent the holiday with her mother, Mrs. J. E. Hutt.

* * * *

Mr. and Mrs. Gordon Gibson and son, Dick, spent Monday with friends at Smiths Falls.

* * * *

The Misses Ruth and Joan Watson spent some holidays at Maxville and Montreal recently.

* * * *

Tpr. Ken. Summers, of the Grenadier Guards, Debert, N. S., spent the week-end at his home here.

* * * *

Mr. and Mrs. Arthur Presien and children, of Cornwall, spent Sunday with Mr. and Mrs. Roy Annable.

* * * *

Miss Elsie Coons, of Bowmanville, is spending some time with her parents, Mr. and Mrs. George Coons.

* * * *

Mrs. Lawrence Helmer has been engaged as teacher at the Harmony School and took over her duties on Tuesday.

* * * *

The Misses Dorothy and Doris Annable, of Ottawa, spent the holiday with their parents, Mr. and Mrs. Roy Annable.

* * * *

Miss Edith Lorentsen, of Saskatoon, Sask., spent Labor Day week-end at the home of Mr. and Mrs. W. J. Cumming.

* * * *

Mr. and Mrs. Kenneth Annable and children, of Chatham, are spending a few days with Mr. and Mrs. Roy Annable.

* * * *

Mr. and Mrs. S. Garlough, of Winchester, and Mr. and Mrs. H. Buckland, of Ottawa, spent the week-end in St. Catharines.

* * * *

Miss Edrie Boyd has been engaged as school teacher at Mountain Station and left on Tuesday to take over her duties there.

* * * *

Mr. and Mrs. Basil Barkley, of Massena, spent Wednesday with the former's sister, Miss Della Barkley, and father, Mr. Geo. Barkley.

* * * *

Nursing Sisters Phyllis Henderson, of Ottawa, and Vera Miller, of Petawawa, are spending a few holidays with friends in New York State.

* * * *

Mr. and Mrs. Fred Simmons and children, of Montreal, and Mrs. Wm. Shepherd, of Russell, spent Sunday with Mr. and Mrs. Roy Annable.

* * * *

Miss Charlotte Preston leaves Ottawa this evening via T. C. A. for Sydney, B. C., to meet her parents, Flt.-Lieut. D. Preston and Mrs. Preston.

* * * *

L.A.C. Willett Summers, of the R. C. A. F., Goderich, and Mrs. Summers, spent a few days, the guests of the former's mother, Mrs. G. H. Summers.

* * * *

Mrs. J. D. Gordon received the information this week that her nephew, Gnr. Glen McChesney, of Kenora, Ont., had arrived safely somewhere in England.

* * * *

We are pleased to report Mrs. Herb Byers, of Cardinal, is improving, having been critically ill at Grace Hospital, Ottawa. Mr. George Toy is a brother.

* * * *

The many friends of Mrs. Elgin Baker will be sorry to hear that she is confined to her bed with bronchial pneumonia. We all wish her a speedy recovery.

* * * *

Mr. and Mrs. Charles Dempsey, of Vernon, have just received a cablegram from Stf. Sgt. H. H. (Herbie) Hughes informing them of his safe arrival in England.

* * * *

Miss Mary Cumming has returned to her home near Ormond, after spending the past two months visiting friends and relatives in Saskatchewan and Manitoba.

* * * *

Mrs. J. E. Hutt has returned home after spending some time with her daughter, Mrs. Harold Woods, and Mr. Woods, at their summer cottage at McLaren's Landing.

* * * *

Mr. and Mrs. Wm. Smith, of Montreal, spent the Labour Day week-end with the former's father, Mr. Geo. Smith, Maple Ridge, and latter's mother, Mrs. Faye Scott.

* * * *

Mr. and Mrs. Allan Pitt and daughter, Marilyn, of the Town of Mount Royal, spent the week-end, the guests of Mr. and Mrs. Wm. Watson. Miss Audrey Pitt, who spent a week here, accompanied her parents home.

* * * *

Mr. and Mrs. W. R. Morrison have just returned home to St. Catharines, after spending two weeks with their parents, Mr. and Mrs. Charles E. Dempsey, of Vernon, and Mr. and Mrs. Arthur Morrison, of Edwards.

* * * *

A number of young people from the Wesleyan Methodist Church attended the third Annual Rally of the Canadian Youth Holiness Association, held in Kingston over Labour Day week-end. The co-operating denominations were, Holiness Movement, Free Methodist, Standard and Wesleyan Methodist.

Sunday guests at the home of Mr. and Mrs. George Francis were Mr. and Mrs. Cledis Francis and daughter, Gale, of Brockville.

* * * *

Sgt. Edward Annable, of the S., D. and G. Highlanders (R), has signed for Active Service and will take an Officers' Course. He is at present stationed at Kingston and expects to leave for the west coast within a short time.

Make the most of your Tea..

use BOILING water

"SALADA"

It is now ILLEGAL to HOARD scrap steel or UNUSABLE machinery

The Steel Controller has ordered that, after September 15, 1942, no person may retain in his possession scrap iron or steel weighing a total of 500 pounds or more unless he has a permit.

(For the purposes of the new regulations, scrap metal includes machinery, structural steel, or any other article or commodity containing iron or steel, which is not serving an immediate vital purpose.)

The order also provides:

That anyone, coming into possession after September 15 of scrap iron or steel weighing 500 pounds or more, must dispose of it within 20 days.

That any person having a valid reason for not disposing of scrap metal as scrap metal or who believes that it can serve some essential purpose, must send in a report by September 15 to the Used Goods Administrator of the *Wartime Prices and Trade Board*, Lumsden Building, Toronto. His report must reveal the exact description, quantity, and location of his scrap metal.

The provisions of the order do not apply to scrap dealers who are already subject to previous orders; nor do they affect metal fabricators and processors who are in legal possession of metal to be used in manufacturing.

A copy of the order, S.C. 16, may be obtained from the Steel Controller, Department of Munitions and Supply, Ottawa.

Infractions of the new regulations are subject to a fine of up to $5,000, or imprisonment of up to five years, or both fine and imprisonment.

Department of Munitions and Supply
HONOURABLE C. D. HOWE, MINISTER

494

The M. F. Beach Co., Limited

Operating Continuously Since 1856.

WINCHESTER - - ONTARIO.

MANUFACTURERS and DEALERS in all kinds of BUILDING MATERIAL

HOUSE TRIM in Pine, Basswood, Oak, Gumwood, Walnut, B. C. Fir

End Match FLOORING in BIRCH and OAK

INSUL BRIK SIDING, ASPHALT SHINGLES

ROLL BRIK SIDING.

MILL FEEDS

PURINA FEEDS AT SPECIALLY REDUCED PRICES

CUSTOM GRINDING and MIXING.

KEYES' CASH STORE

"Springstead"
HIGH GRADE, UNSHRINKABLE
KNITWEAR

MEN'S COTTON COMBINATION UNDERWEAR

Long sleeves, ankle length, Fall weight. Price per suit

$1.35

Buy your underwear for Fall today. Only two suits to a customer

Ladies' House Coats

Very fascinating with their soft glowing colors and sparkling large patterned prints. Colors: Blues, Reds and Greens. Priced at

$2.98 each

MEN'S WORK MITTS

Mule Skin, 1 finger	50c
Cow Hide, 1 finger, cuffs	75c
Horsehide, 1 finger, cuffs	$1.00
Horsehide, gloves, cuffs	$1.00
Kangaroo, gloves, cuffs	$1.35
Kangaroo, 1 finger, cuffs	$1.35

Table Covers

FULLY BLEACHED BREAKFAST OR LUNCHEON CLOTHS

54 x 54 inches, with woven colored borders. Price

$1.79

Superior quality Luncheon Cloth, with coloured woven borders, good firm quality, size 46 x 68. Price

$2.89

LACE CLOTHS

70 x 90 inches in good quality flowered patterns, priced at

$2.49

LACE DOILIES

17 inches across. Each

29c each

FANCY LACE TABLE COVER

Beautiful design in Silver shade. Size 66 x 87 inches. Made in Scotland. This table cover will please you. Priced at only

$7.50

PURE LINEN TABLE CLOTH

72 x 90 inches. Lily-of-the-Valley pattern. Made in Ireland.

Price $12.00

EMBROIDERED PILLOW CASES

21 x 33 inches. Made in Ireland. Each pair boxed. Price

$1.49

BOYS' BRUSHED WOOL SWEATERS

Colors: Blue, Wine and Brown. Full Zipper fronts. Price $3.25

MEN'S ALL WOOL KNIT SWEATERS

In Browns, Blues, Greens and Wines. Full Zipper Fronts. $4.25

T. O. KEYES - Phone 16 - Winchester, Ont.

HOME-MAKING!

Home-Making is our business, and we are anxious to help you with your home-making problems. Young people starting up house-keeping will find us ever ready to serve them. We can supply the necessary furnishings for your home at a figure that will save you money. Why not drop in today and look over our stock. We are well prepared to meet all orders at the present time, but cannot guarantee this later. If you need furniture, buy now.

Everything For The Modern Home

J. L. DIXON, Furniture Dealer
Funeral Director—Packard Ambulance Service
TELEPHONE 13 - - WINCHESTER, ONT.