SINGLE COPIES 70¢ GST INC.

The Leader

A Family Newspaper Serving the Community for more than a Century

VOLUME 134 NO. 36 WEDNESDAY, SEPTEMBER 9, 1998 MORRISBURG, ONTARIO

Big Brothers, Big Sisters 25th anniversary

Big Brothers and Big Sisters of Cornwall and District is celebrating its 25th anniversary this year, and to encourage volunteers, the agency is hosting an Information Night on September 27, at the office located at 101 Third Street West, Cornwall, at 7 p.m..

The public is urged to drop by and check out what it takes to become a big brother or a big sister to a child between the ages of 6-16 years.

The Agency hopes to encourage caring, reliable adults who have a little free time on their hands, and can offer a helping hand to a child in need of friendship. Call 933-8035 for more details.

Morrisburg Iroquois House Tour

The Winchester District Memorial Hospital's Auxiliary, (Morrisburg Unit) is hosting a House Tour on September 20 from 1-4 p.m.

Participants will have a chance to visit five outstanding homes located along the St. Lawrence River. You will see a cross section of unique houses, heritage property and the most up-to-date residential design.

Tickets are $10 each, and are available at the Hospital Gift Shop, Delage's House of Gifts in Morrisburg or Mustard's Variety Store in Iroquois.

Bowling for a buck at Ingleside Lanes

Ingleside Bowling Lanes is having an opening week special: Bowl one game for one dollar.

The Lanes is now open for the new season, and this special price will be in effect until Sunday.

Specials are happening all the time, and check out Friday nights: It's Teen Fun Night, and glow bowling is the new craze. Ingleside Lanes has full glow, including balls, pins, lanes, and even shoelaces.

Call 537-2911 for more information. And check out the ad in this week's Leader.

Paramedics offer assistance to Americans

Rural-Metro Paramedics from across eastern Ontario have offered to assist their American counterparts in disaster relief efforts on the Atlantic Coast.

Communities in Ontario that have Rural/Metro Ambulance as their provider of paramedic care have the benefit of having assistance from sister companies across North America in the event of disaster.

"We are offering our assistance during this disaster just as many of our sister companies did for us during the ice storm."

"Rural-Metro paramedics from New York State offered their assistance to us during the ice storm earlier this year and now we are able to reciprocate," said Myles Cassidy, Operations manager for Rural/Metro Ambulance. "We are ready to assist our neighbors south of the border in any hurricane relief efforts."

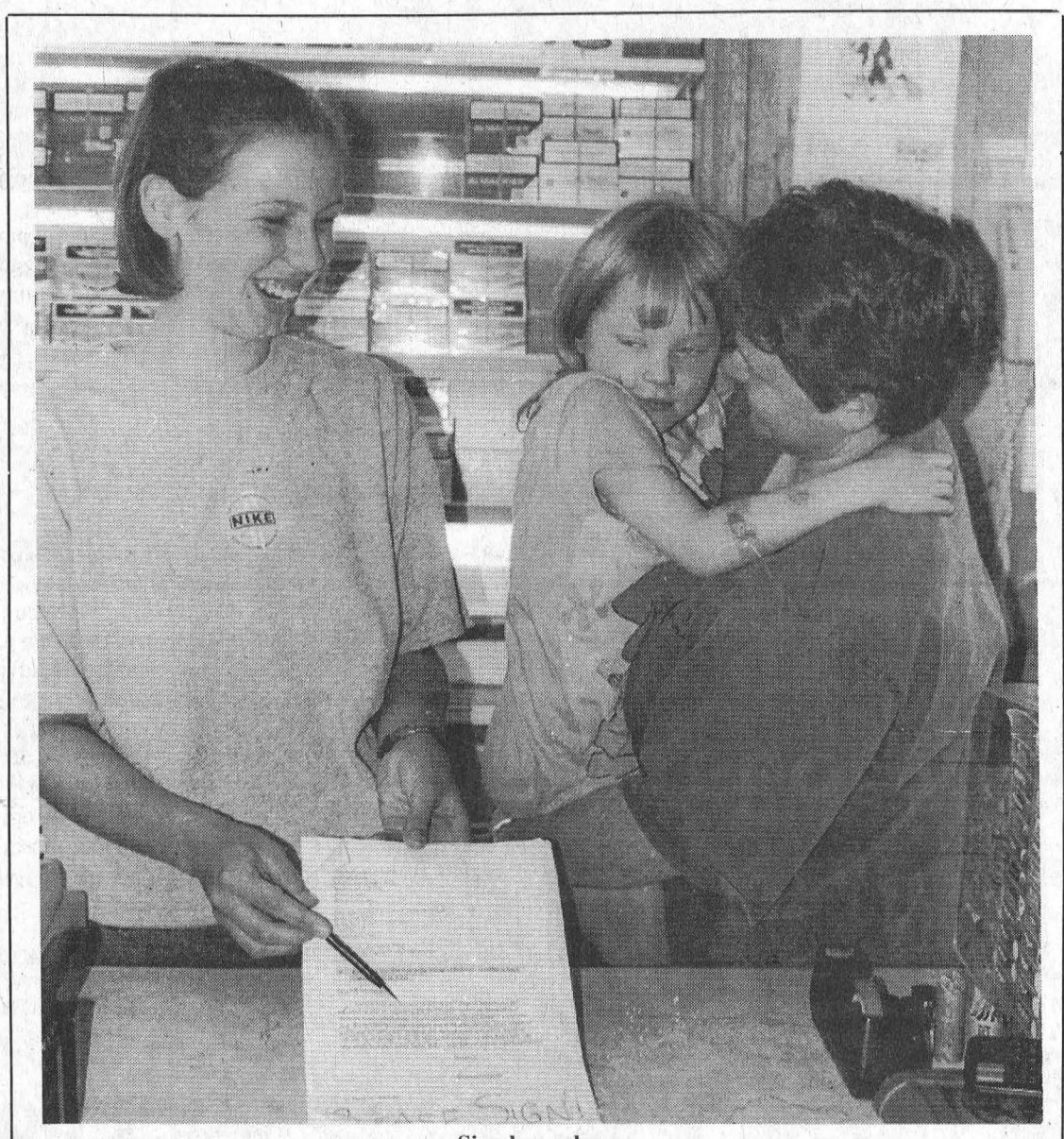

Sign here please

Catherine Adams, Emily and Cindy Peters are encouraging residents to sign their petition to have a four-way stop sign posted in the village of Brinston. *-Day photo*

Brinston residents petition for four-way stop sign in the village

by Laurie Day
Leader Staff

BRINSTON—"If a stop sign isn't put up here, we could get killed."

That was the general consensus of a group of school-aged residents of the Brinston area Monday (from 10-14 years of age), as they rode their bikes through the intersection in this small village north of Iroquois.

This same opinion is also shared by over 100 residents surrounding the intersection of Henderson-Gilmour Roads (east-west), and County Road 16 (Brinston Road), as they have all voiced their concerns with each other, and have recently developed a petition for consideration of this request at the county level.

"There's over 120 signatures on this petition," said Cindy Peters, who along with her husband Kelly, own the Brinston General Store in this busy part of the village.

"The vehicles that go through here travel at some pretty high speeds," she said. "I contacted the county roads department, and they suggested I start a petition."

The letter is addressed to the United Counties of Stormont, Dundas and Glengarry's Roads Department, in care of D.J. McDonald, who is the county engineer and roads superintendent.

A copy of the letter has also been sent to the South Dundas Mayor, Johnny Whitteker.

"We feel this corner is unsafe due to the poor visibility, large volume of traffic and delivery trucks stopping,a nd the high speed with which numerous vehicles travel through town," the letter states.

"Buy signing this petition, we agree that a four-way stop would be a great safety factor, and we hope that our request will be considered."

Peters was impressed with the amount of support from the Brinston residents, but admitted she's not sure if it will do any good or not.

"The woman I talked to didn't think it would do much good, but I'm working on a fifth page of names and will submit it to them soon."

Meanwhile, outside the busy corner store, and in the middle of an even busier intersection, a mother was attempting to cross the road to get home.

"I think we really need a four-way stop here," Brenda Geurkink said, as she tried to dodge traffic with her two small children."The cars don't slow down too much when they come down this road (Henderson) and we're not that far from the corner."

Catholic teachers anxious to bargain

CORNWALL—Teachers of the Catholic District School Board of Eastern Ontario are eager to return to the bargaining table so that a speedy resolution to the partial sanction can be attained and normalcy return to area schools.

Currently, the 800 elementary and secondary teachers are without a collective agreement. They are the only Catholic teachers in Eastern Ontario who have had to resort to sanctions.

Teachers are awaiting a response from the School Board to their letter requesting an immediate resumption of negotiating meetings.

The Catholic Board confirmed that the schools within the Eastern Ontario jurisdiction would open Tuesday, September 8.

Chief negotiator Trustee, Ron Eamer said, "The bargaining team recently met with the Ontario English Catholic Teachers' Association team in an effort to avert job sanctions announced by teachers.

"We were informed that all elementary and secondary teachers (would) report to school 15 minutes before the start of the school day, and will leave 15 minutes after the instructional day. All teachers (would) take a 40-minute lunch period. Secondary teachers (would) strike during the .5 imposed period that has been added to their timetable," he said.

The Board's proposal would have resulted in secondary school teachers teaching 3.5 periods during the first semester, and subject to provincial developments, 2.5 periods during the second semester.

Collective agreements for elementary teachers would remain unchanged for the 1998-1999 school year.

"It is unfortunate the only issue teachers wish to discuss and of greatest concern to them continues to be secondary school schedules as legislated by the Government on Ontario," said Eamer.

The Board is hopeful that with the support of parents, and students, that disruption to students' instructional programs will be minimized.

Negotiations broke down between the Board and its teachers last week and the teachers decided to proceed with the partial strike.

Teachers are upset over increased to their workload, which they say, will impact negatively on the quality of education they will be able to deliver to their students.

"With less time to prepare lessons and more classes and students to teach, we'll have less time to spend with each student," said Chris Yates, the teachers' chief negotiator.

"The quality of education we can deliver will be compromised. Every other Catholic School Board in Eastern Ontario has resolved the issue of workload: Ottawa-Carleton, Renfrew, and Algonquin-Lakeshore. This Board has insisted on an increased workload for their teachers."

A partial strike means that teachers will withdraw from voluntary extracurricular activities such as sports and clubs. In addition, high school teachers will be refusing to teach the extra half-class which the board has assigned.

The good news is that students (have) returned to school Tuesday," said Ariane Carriere, President of the Catholic Teachers' Union in SD&G.

"We are trying to keep the disruption to the students to a minimum."

Local growers reporting bountiful apple harvest

by Laurie Day
Leader Staff

MORRISBURG—Just like the rest of the fruit this season, apples too are two weeks early.

The McIntosh and Lobo trees are loaded and ready for picking at area apple farms.

Scott Robertson, of Robertson's Apple Farm, on Lakeshore Drive west of Morrisburg, is busy getting his pickers in order.

"We opened for business Sunday, and we have a great crop this year," he said.

The ice storm didn't damage any apple trees, however, the Robertsons did get other trees on their farm wiped out.

"The apple trees wintered well," Robertson said. "Even through the ice storm. We had a fairly mild winter and the buds didn't freeze off this year like they did the previous year."

The Robertsons will have some Courtland and Empire varieties ready this week, and later varieties include Spartans, and Russets.

"We'll have Spys and Delicious, but we don't grow them here," he said.

Both Spys and Delicious apples are shipped in from Western Ontario because the trees are heartier at that end of the province and can withstand the tougher months of the year.

By October, there will be apple cider available. The Robertsons also have pumpkins an squash for sale, as well as ready-made pies.

The Lakeshore Drive apple farm is open for business from 9 a.m. to 5:30 p.m. Monday through Saturday, and Sunday 10 a.m. to 5 p.m. You can purchase a bushel of apples for $11 and up. For more information, call 652-4609.

Barkley's Fruit and Ornamentals

Bill Barkley of Barkley's Fruit and Ornamentals says his McIntosh apples aren't quite as red as they should be, but there is plenty of fruit.

"To redden them up they need some cold weather, but we have lots of apples," he said.

Lobos, Courtland, and some Spartans are also ready at Barkley's, which is located on Robertson Road, north of Morrisburg.

For as little as $6.96 (windfalls) you can purchase a bushell of apples here. Hours of operation are from dawn to dusk on weekends, and after 5 p.m. through the week.

Pumpkins are also ready, and Barkley says his mother is still picking raspberries.

"And we'll have honey soon."

For more information, call 543-2660.

Other local apples ready for harvesting can be purchased at Smyth's Orchard in Dundela,652-2477; at Dentz Orchard and Berry Farm on Brinston Road, 652-2397.



Ripe for the picking

Scott Robertson of Robertson's Apple Farm is preparing for a bountiful harvest of apples this season. Macs are popular and plentiful this season. *-Day photo*

MIKE DEAN'S SUPERFOODSTORE

19 KING ST. CHESTERVILLE

Interac DIRECT PAYMENT

OPEN: MON.-FRI. 8AM - 9PM SAT. 8AM - 6PM

WE RESERVE THE RIGHT TO LIMIT QUANTITIES

FRUITS AND VEGETABLES

PRODUCT OF THE TROPICS
GOLDEN YELLOW BANANAS

28¢ LB 62¢ KG

FRESH-CUT MEATS

CUT FROM CANADA GRADE A, AA, AAA BEEF
PRIME RIB STEAK OR ROAST

4.49 LB 9.90 KG

TWICE AS MANY - TWICE AS LONG

2-WEEK PROMOTION PRICES IN EFFECT UNTIL CLOSING TUESDAY, SEPT. 22, 1998

TWICE AS MANY - TWICE AS LONG

PRODUCT OF CANADA NO. 1 GRADE
2 LITRE BASKET
ONTARIO GROWN
BLUE GRAPES 2.98

PRODUCT OF CANADA FANCY GRADE
4 LITRE BASKET
PAULA RED APPLES 3.88

FRESH MEATY PORK SIDE
SPARE RIBS
1.99 LB 4.39 KG

SIRLOIN TIP
STEAK OR ROAST
3.29 LB 7.25 KG

PRODUCT OF U.S.A. FANCY
BARTLETT PEARS
98¢ LB 2.16 KG

PRODUCT OF CANADA
CHERRY TOMATOES
1.48 PINT BOX

PRODUCT OF CHILE
KIWI FRUIT
3/98¢

FRESH SLICED PORK BELLIE
SIDE PORK
1.49 LB 3.29 KG

BONELESS
STRIP LOIN STEAKS
5.99 LB 13.21 KG

PRODUCT OF CANADA FANCY GRADE
5 LB BAG
PAULA RED APPLES 1.98

PRODUCT OF CANADA NO. 1 GRADE
JUMBO SIZE 18'S
CANTALOUPES 1.48

FRESH MEATY
PORK RIBLETS
69¢ LB 1.52 KG

COACHMAN
450G PKG
HOT DOG WIENERS 1.39

PRODUCT OF CANADA NO. 1 GR.
10 LB BAG
FRESH BEETS 1.98

PRODUCT OF CANADA NO. 1 GR.
10 LB BAG
BOILER ONIONS 1.98

PRODUCT OF CANADA NO. 1 GR.
10 LB BAG
FRESH CARROTS 1.98

FRESH SLICED
PORK LIVER
69¢ LB 1.52 KG

FRESH CENTRE CUT
PEAMEAL BACON
4.49 LB 9.90 KG

EXPO BY THE PIECE
BOLOGNA
1.29 LB 2.84 KG

PRODUCT OF CANADA NO. 1 GRADE
10 LB BAG
NEW POTATOES 98¢

PRODUCT OF CANADA
SNOW WHITE
FRESH MUSHROOMS
1.98 LB 4.36 KG

MAPLE LEAF 500G PKG
ORIGINAL OR LEAN AND LIGHT SMOKED SLICED
BREAKFAST BACON 2.99

BURN'S REGULAR OR MINI BONELESS
DINNER HAM
3.99 LB 8.80 KG

PRODUCT OF CANADA NO. 1 GR..
PASCAL CELERY
68¢

PRODUCT OF CANADA NO. 1
ICEBERG HEADS OR CRISPY ROMAIN
LETTUCE
68¢

PRODUCT OF CANADA
SWEET GREEN PEPPERS
68¢ LB 1.50 KG

SCHNEIDERS 500G PKG
OCTOBERFEST SAUSAGE
3.49

FLAMINGO 730G BOX
CHICKEN BREAST FILLETS
7.99

FRESH MADE IN STORE
HOT ITALIAN SAUSAGE
2.69 LB 5.93 KG

FLOWER PRETTY | *BOUQUET BEAUTIFUL* | *CHEESE PLEASE* | *SALAD EASY* | *FRESH MADE IN-STORE PIZZA* | *FRESH OFF THE BOAT*

HANGING BASKETS
BOSTON FERNS
6.98

CARNATION BOUQUETS
2.98

MAPLE DALE EXTRA OLD
CHEDDAR CHEESE
4.99 LB 11.00 KG

COORSH DELI FRESH
COLE SLAW SALAD
1.69 LB 3.73 KG

12 INCH 600G PKG
CHEESE LOVERS
4.99

FRESH
TROUT FILLETS
5.99 LB 13.21 KG

A WIDE VARIETY OF QUICK AND EASY FROZEN FOODS | *ICE CREAM TREATS* | *DAIRY HEALTHY* | *BEATRICE MILK PRODUCTS*

BLUEWATER 700G PKG
BOSTON BLUEFISH KRISPS, FISH STICKS, FISH FRIES, TEMPURA BATTER, MINI STICKS, OCEAN SNACKS
3.88

McCAIN 355ML TIN
ASSORTED FLAVOURS
FRUIT PUNCHES OR ICED TEAS
3/1.88

COOL WHIP 1 LITRE CONT.
REGULAR OR LIGHT
WHIPPED TOPPING
2.48

NESTLE 2 LITRE
ASSORTED FLAVOURS
PARLOUR ICE CREAM
2.98

PHILADELPHIA 250G PKG
REGULAR OR LIGHT
CREAM CHEESE
1.98

BEATRICE 4 LITRE BAG
1%, 2%, SKIM
FRESH MILK
3.78

McCAIN 400G PKG
ASSORTED VARIETIES
POCKETS
2.48

PICNIC 355ML TIN
WHITE OR PINK
LEMONADE
8/2.88

McCAIN 340G PKG
CHOCOLATE, LEMON, BANANA OR COCONUT CREAM
PIES
1.18

CHAPMANS PKG OF 12
ICE CREAM SANDWICHES
2.48

1.89L JUG
CALIFORNIA OR FLORIDA
SUNNY DELIGHT
1.98

BEATRICE 350-375ML
ASSORTED FLAVOURS
MILK EXPRESS
98¢

McCAIN 1KG BAG
ASSORTED CUTS
SUPER FRIES
1.68

OLD SOUTH 355ML
ASSORTED VARIETIES
ORANGE JUICE
98¢

KELLOGGS 625G PKG
REGULAR, BLUEBERRY, BUTTERMILK, CINNAMON
WAFFLES
2.98

CHAPMANS 2 LITRE CONT.
ASSORTED FLAVOURS
FROZEN YOGURT
2.48

8X236ML
FLORIDA OR CALIFORNIA STYLE
SUNNY DELIGHT
3.48

BEATRICE 1 LITRE CARTON
CHOCOLATE MILK OR ORANGE JUICE
98¢

A WIDE VARIETY OF YOUR FAVOURITE BREADS, BUNS, PASTRY | *THE BUTCHER'S FRESH SLICED DELI MEATS, SALADS, CHEESES* | *THE BUTCHER'S FRESH BAKED IN-STORE BAKERY*

BETTY PKG OF 12
HOT DOG OR HAMBURGER
BUNS
1.38

BETTY 675G LOAF SLICED
100% WHOLE WHEAT OR CRACKED WHEAT
BREAD
98¢

LEVESQUE SLICED
COOKED HAM
2.69 LB 5.93 KG

MAPLE LEAF SLICED
REGULAR BOLOGNA
2.99 LB 6.59 KG

1 LOAF
GOODHEART BREAD
1.49

FRENCH BREAD OR ITALIAN BREAD
89¢

DEMPSTERS 675G SLICED
STONE GROUND, BRAN, 12 GRAINS, OATMEAL, WHEAT'N OATS, OAT BRAN, MULTIGRAINS, HEARTY GRAIN
BREADS
1.68

SUNSHINE 675G LOAF
WHITE SLICED
FRESH BREAD
78¢

MAPLE LODGE SLICED REGULAR
CHICKEN BREAST
3.99 LB 8.80 KG

MAPLE LODGE SLICED
FAJITA STYLE
CHICKEN BREAST
3.99 LB 8.80 KG

PKG OF 12
CHOCOLATE CHIP COOKIES
2.49

4 VARIETIES 7 INCH ROUND
ICE CREAM CAKES
8.99

DEMPSTERS PKG OF 6
ENGLISH MUFFINS
98¢

JERUSALEM PKG OF 5
WHITE OR WHOLE WHEAT
PITA BREADS
98¢

BURN'S SLICED
HONEY MAPLE HAM
4.49 LB 9.90 KG

BITTNER'S SLICED
KIELBASA LOAF
3.99 LB 8.80 KG

5 VARIETIES PKG OF 6
MUFFINS
2.49

PKG OF 12
WHOLE WHEAT ROLLS
1.69

DELICIOUS MOMENTS 625G
APPLE, CHERRY OR RAISIN
PIE
1.98

VACHON PKG OF 6
APPLE, RASPBERRY OR THREE FRUITS
2.28

MAPLE LEAF SLICED
HAM & BACON LOAF
4.49 LB 9.90 KG

K.H. DELI SLICED
ROAST BEEF
4.99 LB 11.00 KG

PKG OF 8
PANINI ROLLS
1.69

1 STICK
BAQUETTES
89¢

MIKE DEAN'S SUPERFOODSTORE

19 KING ST. CHESTERVILLE

Interac DIRECT PAYMENT

WE RESERVE THE RIGHT TO LIMIT QUANTITIES

OPEN: MON.-FRI. 8AM-9PM; SAT. 8AM-6PM

PEEK FREANS 400G BAG





ASSORTED TEA BISCUITS, FRUIT CREME, BLACK CURRANT FRUIT CREME, DIGESTIVES, ARROWROOT, SHORTCAKE, ASSORTED CREME, PECAN PASSION, NICE, TROPICAL FRUIT, FAMILY SHORTCAKE, LEMON THINS, OR FAMILY DIGESTIVES **1.88**

FRUITE 2 LITRE JUG ASSORTED FLAVOURS FRUIT DRINKS OR TETLEY ICED TEA 1.88



2-WEEK PROMOTION PRICES IN EFFECT UNTIL CLOSING TUESDAY, SEPT. 22, 1998

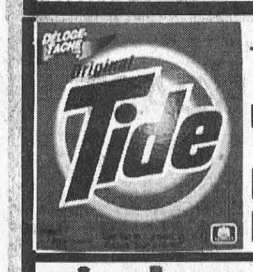

TIDE 3.3KG BOX 34 USES
REGULAR OR LEMON
LAUNDRY DETERGENT **8.88**



KRAFT 455ML SQUEEZE JAR
ASSORTED VARIETIES
B.B.Q. SAUCE **1.38**

KRAFT 500G JAR
REGULAR, LIGHT, MEXICAN, ITALIANO, WHITE CHEDDAR
CHEEZ WHIZ **3.68**

KRAFT 1 LITRE
REGULAR, LIGHT, ULTRA
MIRACLE WHIP **3.68**



SUNLIGHT 750-950ML
ORIGINAL, CLEAR, OR ANTI-BACTERIAL
LIQUID DISH DETERGENT **1.98**



KRAFT 225G PKG
MACARONI AND CHEESE DINNER **68¢**

KRAFT 1KG JAR
ASSORTED VARIETIES
PEANUT BUTTER **3.88**

KRAFT 1 PKG
ASSORTED VARIETIES
HANDI SNACKS **1.48**

ALWAYS 1 PKG
ASSORTED SIZES AND TYPES
SANITARY NAPKINS OR PANTY LINERS **3.98**

ALBERTO 1 LITRE
V05 ULTRA PLUS SHAMPOO OR CONDITIONER IN ONE **2.88**

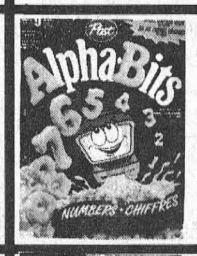

POST 400G TO 450G BOX
SUGAR CRISP ALPHA-BITS HONEYCOMB **2.88**

DREAM WHIP 170G PKG
WHIPPED TOPPING **1.98**

BAKERS 1KG BAG
SEMI-SWEET
CHOCOLATE CHIPS **3.98**

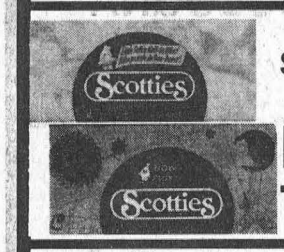

SCOTTIES PKG OF 150
FACIAL TISSUES **68¢**

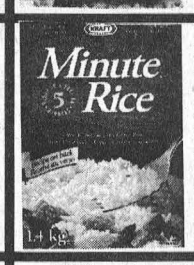

MINUTE 1.4KG BOX
LONG GRAIN PREMIUM RICE **3.88**

MAXWELL HOUSE 1KG TIN
ALL MAKES
GROUND COFFEE **7.88**

POST 675G BOX
SHREDDIES CEREAL **2.88**

BOUNTY PKG OF 2 JUMBO ROLL
PAPER TOWELS **1.98**

ROYALE 16 ROLL PKG
BATHROOM TISSUE **5.88**



KRAFT 475ML JAR
ASSORTED FLAVOURS
REGULAR OR CALORIE WISE
SALAD DRESSINGS **1.98**

CHASE AND SANBORN 300G PKG
REGULAR OR FINE
GROUND COFFEE **2.68**

JELLO PKG OF 4
ASSORTED FLAVOURS
PUDDING CUPS **1.68**

GLAD 90 METRE ROLL
PLASTIC CLING WRAP **2.88**

GLAD PKG OF 20
GREEN
GARBAGE BAGS **3.88**

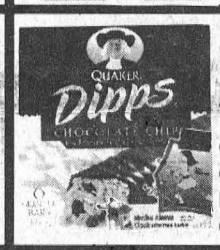

QUAKER 1 PKG
ASSORTED VARIETIES
GRANOLA CHEWY BARS, GRANOLA DIPPS BARS, LOW FAT GRANOLA BARS, OR FRUIT GRANOLA BARS **1.98**

KRAFT 500ML JAR
ASSORTED VARIETIES
JAMS **2.88**

VOORTMANS 500G PKG
VANILLA OR STRAWBERRY
MINI WAFERS **1.88**



OLD DUTCH 3.6L JUG
ORIGINAL OR LEMON
LIQUID BLEACH **98¢**

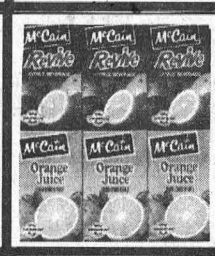

MCCAIN
3X250ML TETRA PACKS
ASSORTED FLAVOURS
FRUIT JUICES OR BEVERAGES **78¢**

PRIMO 900G PKG
ASSORTED CUTS
PASTA **1.28**

HUNTS 4X680ML CLUB PACK
2 ORIGINAL, 1 ITALIAN, 1 ZESTY
THICK AND RICH
PASTA SAUCE **3.98**

WIZARD 200G AEROSOL
ASSORTED FRAGRANCES
AIR FRESHENERS **98¢**

LYSOL 675ML SQUEEZE
ORIGINAL OR BLEACH, LIQUID
TOILET BOWL CLEANER **1.98**



AUSTRAL 28OZ TIN
IN JUICE OR SYRUP
PEACH HALVES OR SLICES, PEAR HALVES, OR FRUIT COCKTAIL **1.98**

QUAKER 1 BAG
HONEY OH'S, FRUITANGY OH'S, SWEET CRUNCH, HONEY PUFFS
BAG CEREAL **1.98**

NESTLE OR HERSHEY
ASSORTED VARIETIES, REGULAR
CHOCOLATE BARS **2/98¢**

ELECTRASOL 1.8KG BOX
REGULAR OR LEMON, AUTOMATIC
DISH DETERGENT **2.98**

LIME-AWAY 475ML
BASIN TUB/TILE CLEANER OR EXTRA HARD WATER CLEANER **3.68**



HEINZ 14 OZ TIN
ASSORTED VARIETIES
BEANS OR PASTA
3 FOR **1.98**

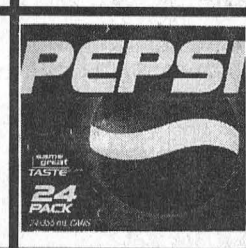

24 X 355ML TINS
PEPSI-COLA REGULAR OR DIET
7- UP REGULAR OR LIGHT
MOUNTAIN DEW
PURE SPRING GINGERALE, ORANGE CRUSH, RAINBOW CRUSH, MUG ROOT BEER, OR LIPTON TEA BRISK **5.88**



DUNCAN HINES 515G BOX
ASSORTED FLAVOURS
CAKE MIXES **1.38**

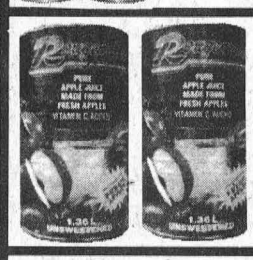

ROUGEMONT 48OZ TIN
PURE APPLE JUICE **98¢**

GOLD SEAL 184G TIN
CHUNK LIGHT TUNA
IN BROTH **98¢**

HUMPTY DUMPTY 1 BAG
ASSORTED VARIETIES
POTATO CHIPS AND SNACKS **98¢**

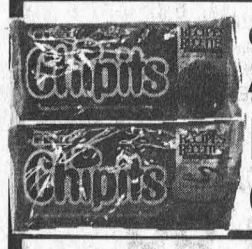

CHIPITS 300G PKG
ASSORTED VARIETIES
BAKING CHIPS **1.88**



PURITAN 184G TIN
FLAKES OF CHICKEN OR FLAKES OF HAM **98¢**



2 LITRE JUG
PEPSI-COLA, DIET PEPSI-COLA, PEPSI-MAX, CAFFEINE FREE DIET PEPSI, 7- UP, 7- UP LIGHT, MOUNTAIN DEW, DR. PEPPER, ORANGE, GRAPE, CREAM SODA CRUSH, MUG ROOT BEER, DIET MUG ROOT BEER, PURE SPRING OR SCHWEPPES GINGERALE, SCHWEPPES TONIC, CLUB, OR RASPBERRY GINGERALE **98¢**

FIVE ROSES 10KG BAG
WHITE, WHOLEWHEAT, OR NEVER BLEACHED
FLOUR **6.88**



CHEF BOYARDEE 425G TIN
ASSORTED VARIETIES
PASTA WITH MEAT **98¢**



OCEANSPRAY 1.89 LITRE
ASSORTED FLAVOURS
CRANBERRY COCKTAILS **3.48**



The Morrisburg Leader

A Family Newspaper Serving the Community for more than a Century

Published every Wednesday afternoon at Morrisburg, Ontario by The Morrisburg Leader Limited
P.O. Box 891, Morrisburg, Ontario K0C 1X0
Telephone (613) 543-2987 or 543-3611
Fax: (613) 543-3643

Sam Laurin, Editor Terry Laurin, Production Mgr.
Mike Laurin, Advertising Sales

Publications Mail Registration No. 0842

YEARLY SUBSCRIPTION RATES

$28.00 per year in Canada

$74.00 per year U.S.A. & Foreign

SUBSCRIPTION PRICES SUBJECT TO G.S.T.

ADVERTISING DEADLINES

Display – 4:30 p.m. Mondays • Classified – 12 Noon Tuesdays

CNIB campaign kicks off in Dundas County

Each year, there is a door-to-door fundraising campaign in Dundas County to assist the Canadian National Institute for the Blind in its work with the visually impaired members of our community.

During the week of September 14, volunteers—our neighbors—will blitz every street in Morrisburg and the surrounding area.

The residents and business people in the community have always been generous in the past, and these volunteers count on our support this year. Invariably, some people will be away when the canvassers call, so the volunteers will make a follow-up visit to those homes sometime in September.

Sandy McAlear, intermediate secretary at the CNIB office in Cornwall, stated that Dundas County has had the most successful door-to-door campaign in Ontario. "Other CNIB officers are envious of our Dundas campaign," she said. "Last year alone, these volunteers raised over $30,000. We are very grateful and thankful to those supporters in Dundas County."

The CNIB is a non-government, nonprofit organization that provides services which allow visually-impaired individuals to maintain an independent and integrated life within our communities.

About 128 people who are experiencing vision loss live in Dundas County and receive the services of the CNIB. Through various programs, visually impaired people of our community develop the skills necessary to live their day to day lives. They are taught Braille, and those who do have some sight, they are taught how to use a magnifier to enhance their vision. Even daily grooming, cooking, and other such daily activities are taught.

The CNIB is behind the founding of our Morrisburg support group for the visually impaired, and it now serves 22 active members.

All of the money raised through this annual door-to-door campaign remains in our community, as it enables the CNIB to provide the support and services to our blind and visually impaired neighbors.

Helping in our community is a fulfilling experience, and the local CNIB committee is always welcoming new volunteers. Last year, the campaign attracted 46 canvassers from our community, and this year a similar number of our neighbors will be canvassing you. They will be wearing the white CNIB Volunteer buttons, which will allow you to identify them readily.

These volunteers will also issue income tax receipts for your donation. The CNIB relies on this volunteer input to help keep costs down and get the job done.

Should you know of anyone who might benefit from this service, or if you can volunteer a few hours a month, please call Barb Bradford at 543-3682.

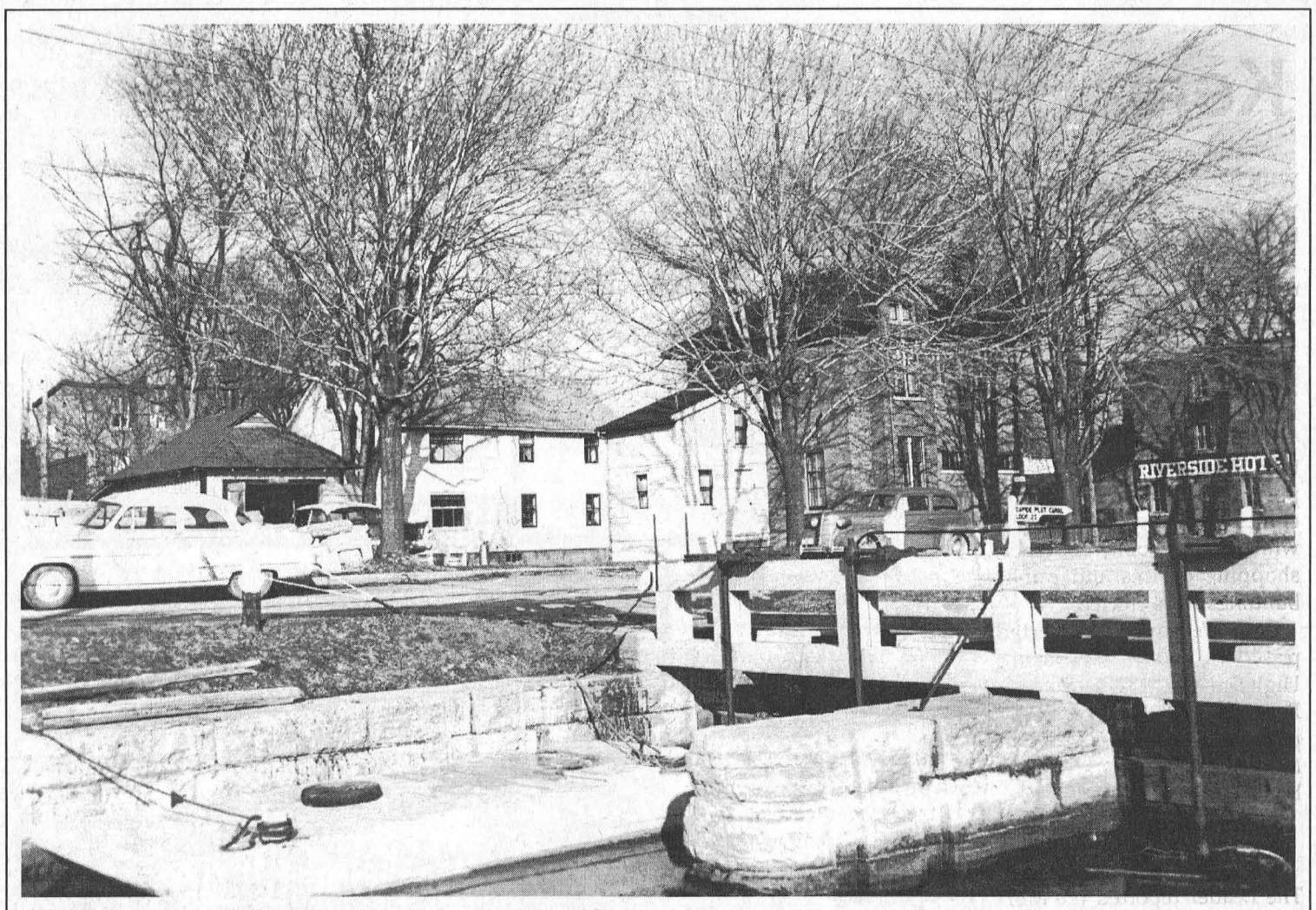

Foot bridge from Riverside Drive to Morrisburg Lock 23 on the St. Lawrence River prior to the Seaway.

Photo courtesy of Smith's Photo Studio

This Week In Morrisburg's History

Compiled from The Leader's fyles by Laurie Day

1988

Eric Cameron, a 30-year-old parliamentary assistant to Stormont-Dundas MP Norm Warner, was to go to the federal polls in the fall, after he received the nomination from local Tories Wednesday night. Cameron, who also managed an Ottawa restaurant, dedicated his victory to his late father, Cornwall businessman Jim Cameron, who passed away in October of 1987. He and his wife Mary, were pictured on the front page of the September 14 issue of The Leader.

A crowd of about 150 vocal ratepayers saw their wishes granted in Osnabruck Centre Monday night, when council unanimously passed a resolution to place a French language question on the 1998 municipal election ballot. The question, "Are you in favor of spending money out of the municipal mill rate to introduce and support the carrying out of a French language service program in Osnabruck Township?" Also unanimously passed was a resolution that, "English is the language of use for the township of Osnabruck Council, committees, boards, institutions, administration and services."

Elvera Barkley was featured in The Leader, as she showed off her scrapbook filled "with more than memories." In fact, Elvera's scrapbook was filled with photos, newspaper clippings, and other memories documenting the past events of the Ontario Provincial Police, Morrisburg Detachment.

1978

Pictured on the front page of the September 20 issue of The Leader were the artist's conceptions of a new plaza to be located east of the Morrisburg Shopping Centre. The 12-unit building was to be approximately 12,000 square feet and construction was slated to be completed in the spring. Anyone interested in an outlet was asked to contact Fred Pinkus.

Ewart Simms, Warden of the Three United Counties, was honored by more than 200 people at the annual Warden's banquet. Mr. Simms had served as reeve of Mountain Twp. since 1973.

Bill Tupper undisputed Apple Pie Eating Champion, informed The Leader he had been practicing and was ready for all challengers at the Morrisburg and District Lions Club Applefest.

The Williamsburg Pioneers lost to the Brockville Stars in the final series of the Dundas Senior Fastball playoffs.

A crowd of hundreds poured through the gates for the third annual Fall Fair at Upper Canada Village. The fair was much like those held in Upper Canada during the 1890s.

Gillian Barkley, 12-year-old daughter of Mr. and Mrs. Lorne Barkley of Williamsburg, was riding high having accumulated 160 ribbons in about 20 horse shows throughout the summer. A grade eight student at Maple Ridge, she began riding when she was three years old.

At Black's TV in Williamsburg, the Panasonic Quintrix 26 inch color television, in contemporary style console with walnut grain finish, was selling for $749.

1968

Headlines in the September 20 issue of The Leader read: Impressive Service Marks Opening of New Church. Climaxing 120 years of Roman Catholic history in Morrisburg on September 15, His Grace, Most Rev. J.L. Wilhelm D.D., Archbishop of Kingston, officiated at the solemn blessing of the beautiful new St. Mary's Church on Meikle Street.

Mr. and Mrs. Henry Clark of Morrisburg were celebrating their 64th wedding anniversary. They were married in Winchester but lived in Morrisburg all their married life. Prior to his retirement, Mr. Clark was a plumber and an electrician.

Registrations for minor hockey were set for September 21 and 28 and this year's fees were $3.50 for juvenile age players, $3 for midgets and bantams, and $2.50 for peewees and atoms.

1958

The September 19, 1958, issue of The Leader reported the highlights of the St. Lawrence Power project which began in the summer of 1954, when the major emphasis was on survey work, foundation investigation and building of temporary cofferdams to block the north channel of the St. Lawrence. The stilling of the waters occurred in the late spring of 1955 and this was followed by the dewatering of a 2.5 mile stretch of the river. Also in 1955, a start was made on the rehabilitation program, the relocation of No. 2 Highway, the rerouting of some 40 miles of the main line of the CNR, the building of the new St. Lawrence transformer station and channel improvement work. Early in 1956, construction of the power house began. The year 1957, was the biggest construction period and and by the year-end, more than 80 per cent of the development was completed. In 1958, concrete placing was finished by late spring and on April 1, the large steel cofferdam was breached and the tailrace was flooded. Through it all, some 6,500 people along the North shore of the river between Cornwall and Iroquois were displaced. More

Continued on Page 5

Seen 'n heard Around The Town

The Williamsburg Harvestfest is coming up September 25 and 26, and there are some new happenings going on in the village. This year, on Saturday from 9:30 a.m. to 2:30 p.m. watch for the Eastern Ontario Health Unit. They will have displays on healthy lifestyles, car seat and seat belt safety, as well as a healthy pregnancy display. The empathy belly will be available for an expectant mother's partner to experience being pregnant. The EOHU will also have draws for small prizes.

Watch The Leader for upcoming details on this big weekend in Williamsburg. There are decorating contests, and vegetable contests, and numerous other happenings. We'll keep you posted.

• • •

October 24—mark this date on your calendar. The Third Annual Morrisburg and District Lions Club Car Rally for Winchester Hospital is slated to take place. Del Jones, the PR guy for this big event, didn't have too many details on this one, but says he's working on it. The rally will take in the roads throughout Dundas County and the area.

• • •

The McKinnon Forestry Centre is offering a free fun family event on orienteering. It will take place on September 13 on the hour every hour, starting at 10 a.m. with the last session at 2 p.m. "We're offering an introductory session on how to use a compass while hiking in the forest," says Tammy Dunbar, Interpreter. Compasses will be supplied, along with clipboards and necessary fun activity sheets. Join the staff at the centre to learn all about cardinal points, bearings and landmarks! Call 528-4430 to pre-register if your group has more than five people.

• • •

"Heart to Heart" is coming to Winchester Hospital on September 17. This is an eight-week program of support and education for people and their partners who have had angina, heart attacks or heart surgery. Sponsored by the Heart and Stroke Foundation, it will be held every Thursday evening from 7-9 p.m. in the hospital conference room. Professionals will discuss a variety of topics involving the heart. Refreshments and discussion will follow. The registration fee is $30 per person, or $50 a couple. For more information contact Jane Sachs at 543-2435, or Val Watson at 258-3586.

• • •

CBC Newsday's "Digging In" returns to the display gardens of a local perennial nursery, Centre Commons Perennials, for a second television taping this season. Nursery owner Karen Carriere will be interviewed by Cory O'Kelly on the topic of asters, grasses and other fall-bloomers. The segment is to be televised during the 6 p.m. CBO-TV Newsday broadcast on Friday, September 11.

Centre Commons is situated in a rural setting 10 km north of Ingleside on Otto Road. During the fall, two acres of display gardens are open to the public, Thursday through Sunday, from 10 a.m. to 5 p.m. Call Karen Carriere for more information at 984-2645.

• • •

Tickets go on sale Monday, September 14 for select performances of The Conjuror, touring Ontario through October. The Conjuror is a cleverly crafted piece of theatre combining magic, humour, and music, written by David Ben and television journalist/broadcaster Patrick Watson. Using century-old magical effects, The Conjuror recreates a performance by a celebrated Canadian conjuror circa 1909, during the Golden Age of Magic, when illusions could "lure our child-like sense of wonder out of the shadows."

The Conjuror showcases the expertise of David Ben, a grand master of exotic illusions and sleight of hand: the Floating Ball, the Egyptian Water Jars, a classic Sawing Through, The Blooming Rose Bush and more. The Conjuror played to rave reviews for two seasons at the Shaw Festival The show will be at Aultsville Theatre on October 13. Call 938-9400 for more information.

OBITUARY

Keith St. Pierre, 76, passes at home

A resident of Church Street, Williamsburg, for the past 18 years, Keith St. Pierre died at home on Thursday, September 3, 1998, at the age of 76. The former mechanic was a member of the Canadian Trotting Association, and had trained, owned, and drove race horses for many years.

Born September 8, 1921, and raised at Iroquois, he was the son of the late Alton St. Pierre and the former Emma Merkley.

On June 30, 1948, in the Iroquois United Church Manse, he was united in marriage to Marion Murphy, who survives.

Mr. St. Pierre worked as a mechanic at both Cardinal Motor Sales and at Cardinal Starch before buying a garage in Iroquois in 1959. In 1963, he sold the garage, moved to south Mountain, and purchased a variety store. He and his wife sold that store in 1967, and returned to the Iroquois area. They bought a second store in South Mountain five years later, and they lived in South Mountain from then until they sold that store in 1980. They then moved to Williamsburg, where they have lived for the past 18 years.

Mr. St. Pierre will be sadly missed by his wife, as well as by his son Carson (Susan) of South Mountain. He will also be missed by six brothers: Leo (Shirley) of Brockville, Basil (Bev) of Stirling, Duane (Babe) of Cardinal, Ralph (Judy), Bryce (Jean) and Roy (Patsy) all of R.R. 2 Iroquois; a sister Patricia (Howard) Harrington of Hampton; grandchildren Karla, Willie, and Elly-May, as well as by five great-grandchildren and many nieces and nephews.

He was predeceased by a brother Stanley and by sisters Muriel Burns and Dorothy St. Pierre.

Friends called at the Marsden and McLaughlin Funeral Home, Williamsburg on Saturday from 7-9 p.m. and on Sunday from 2-4 and 7-9 p.m. The funeral service took place at the home on Monday, September 7, 1998, at 1 p.m. with Rev. F.E.A. Macpherson officiating.

Interment followed at the Iroquois Point Cemetery.

Pallbearers were Graham Houze, Glenn Whitteker, Roger Tupper, Keith Barkley, Lorn Link, Willie St. Pierre, while honorary pallbearers were Ray Adams, Gerald Nelson and Bill Strader.

Donations to the Winchester Hospital or the Canadian Cancer Society would be appreciated by the family.

This Week In

Morrisburg's History

Continued from Page 4

than 550 dwellings were transported by giant moving machines to new basements, while new schools, churches, shopping centres and public buildings were erected.

Rex Weegar was elected president of the Morrisburg High School council and Brian Foss took the vice-president's position. Secretary was Marion Marcellus and Percy Salmon became treasurer.

1948

The September 17 issue of The Leader reported the Morrisburg Collegiate Institute, as the last holder of the Gerald Meikle Memorial Cup, was to revive competition in a track and field meet in October. The coveted trophy was given as a memorial to Gerald Meikle, a prominent Morrisburg athlete, who lost his life in WWI. It was awarded annually to the secondary school in the United Counties which excelled in certain track and field events. The annual competition had been suspended during the past few years due to the wartime conditions.

The Duncan twins, Edwin and Erwin of Vernon, known to thousands of hockey fans in the Ottawa Valley, were off to London, England, where they were to play hockey in the Harringay arena. It was with the Inkerman Rockets that they became the most prolific scoring pair in junior hockey.

At Weegar's, Royal Crown black pepper was four ounces for 29¢, and a large box of Kellogg's bran cereal was 28¢.

1938

The September 23 issue of The Leader reported that Morrisburg was losing OPP officer, Const. Eugene Rose, who had transferred to Brantford. He was to be replaced by Const. Leslie Throop of Ottawa, who had previously patrolled 31 Highway from Ottawa to Winchester. Const. Rose and his wife had been in Morrisburg for eight years.

A wind and rain storm, which swept through the district, did considerable damage to standing crops and orchards. In Morrisburg, several trees had been uprooted breaking telephone and hydro wires and leaving the village without power for several hours. Farmers reported severe loss in their orchards, and large quantities of apples were destroyed when they were blown to the ground by strong wind. At Winchester, the storm reached cyclonic proportions.

In one of the most strenuous campaigns held at MCI for years, the Spartan party, under the leadership of Paul Laurin, defeated the Athenians led by Wallace Meyer.

A new law which forbid the sale of milk, cream or buttermilk unless the product was pasteurized, was to come into effect on October 1.



Happy 1st Birthday

Dean Bradford

Love
Mom & Dad
Jennifer Mark
& Michael Bradford

STOVES & FIREPLACES

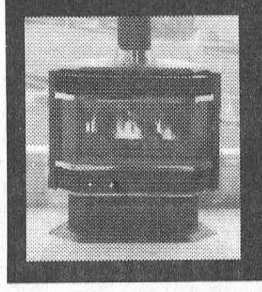

Gas • Pellet • Wood
24 Hours 774-2834
12054 Main St. W., Winchester
ACRES
Ontario Licensed Gas Fitter

STYLES T.V. &
APPLIANCE SERVICES
IROQUOIS
Company Approved Service to MAYTAG, JENN AIR & CROSLEY
Parts & Service available to all makes of Refrigerators, Washers, Dryers, Dishwashers, etc.
T.V. Repairs • VCR Cleaning
652-4397
Edward (Ted) Styles
23 Maple Ave., Iroquois

BOMBARDIER
RECREATIONAL PRODUCTS
Snowmobiles & ATV

JIM'S
Just when you think you've seen it all...
Jim & Sandra Primrose, Proprietors
Performance Plus Ltd.
Welcomes You To Our 3rd Annual
OPEN HOUSE
SATURDAY, SEPTEMBER 12th .....9 A.M. to 4 P.M.

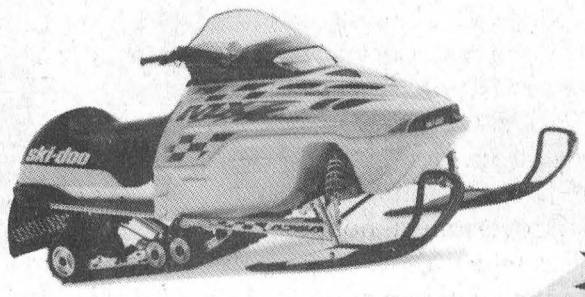

DOOR PRIZES!
Bargains Galore!!
1999 "SKI-DOO" LINE-UP
*An Excellent Selection of Used Machines * 1999 Clothing on Display
Flagg Rd. R.R. #1, Iroquois, Ontario Phone (613) 652-2245 Fax (613) 652-2561

HOURS:
Mon. - Wed. 9-6; Thurs, 8-7;
Fri. 8-8; Sat. 8-5; Sun. 10-2

BUY BULK AND SAVE!

BARRY'S MEATS

3 King Street - Chesterville
448-1818

All Cuts To Your Specification.
Guaranteed Satisfaction.
Freezer Orders, Custom Cutting, Wild Game Cutting,
~ ~ Smoking Available ~ ~
Fresh Pork & Wild Game
Hams - Bacon, Sausages
Pepperettes & Salami.
Prices effective until closing October 17th, 1998

MINI PACKAGES

No. 1
3 lbs Blade Roast
4 lbs Baby Back Ribs
4 lbs Center Cut Pork Chops
4 lbs Rib Steak or Roast
5 lbs Medium Ground Beef
20 lbs $65.00

No. 2
3 lbs Sirloin Tip
3 lbs Boneless Sirloin Pork Chops
4 lbs T-Bone Steak/ or Roast
5 lbs Chicken Breasts
5 lbs Medium Ground Beef
20 lbs $75.00

No. 3
3 lbs Rump Roast
4 lbs Pork Side Ribs
3 lbs Butterfly Chops
5 lbs Chicken Breasts
5 lbs Lean Ground Beef
20 lbs $75.00

Steak Pkg.
3 lbs Rib Eye Steak
3 lbs New York Steak
5 lbs Chateaubriand Steak
5 lbs T-Bone Steak
4 lbs Top Sirloin Steak
20 lbs $99.00

Roast Pkg.
4 lbs Blade Roast
6 lbs Sirloin Tip or Rump Roast
6 lbs Pork Leg Roast
3 lbs Pork Shoulder Roast
6 lb Roasting Chicken
5 lbs Lean Ground Beef
30 lbs $75.00

Chicken Pkg.
6 lbs Roasting Chicken
7 lbs Chicken Breasts
4 lbs Chicken Wings
3 lbs Chicken Drums
5 lbs Chicken Thighs
25 lbs $49.00

LARGE PACKAGES

No. 1
6 lbs T-Bone Steak or Roast
5 lbs Pork Back Ribs
6 lbs Chicken Breasts
5 lbs Pork Center Cut Pork Chops
6 lbs Sirloin Tip or Rump Roasts
6 lbs Pork Butt Roasts
6 lbs Medium Ground Beef
40 lbs $139.00

No. 2
6 lbs Rib Steak or Roasts
4 lbs Pork Side Ribs
4 lbs Butterfly Chops or Pork Loin Roast
6 lbs Chicken Breasts
6 lbs Sirloin Tip or Rump Roast
6 lbs Pork Leg Roast
8 lbs Lean Ground Beef
40 lbs $139.00

No. 3
6 lbs Top Sirloin Steak or Roast
6 lbs T-Bone Steak or Roast
4 lbs Pork Rib End Chops or Roast
8 lbs Chicken Breasts
6 lbs Blade or Cross Rib Roast
6 lbs Pork Shoulder Roast
4 lbs Medium Ground Beef
40 lbs $139.00

Breakfast Special
2 lbs Bacon
1 lb Peameal Bacon
2 lbs Breakfast Sausage
$13.99

Bulk Buy
Lean Ground Beef
10 lb Bag Bulk or Pkg $1.99/ lb
Med. Ground Beef
10 lb Bag Bulk or Pkg $1.59/ lb

Assorted Kabobs
4 Chicken 4 Beef 2 Pork
No Substitute $4.49/ lb
Roasting Chickens
6 or more Avg. 6 lb & up $1.59/ lb
Pork Side Ribs
10 lbs or more $1.59/ lb
Assorted Fresh Sausages
10 lbs $1.99/ lb

Boneless Chicken Breasts
12 per Case $4.99/ lb
Regular Chicken Breasts
10 lbs or more $2.39/lb
Back Attached Chicken Legs
10 lbs or more 69¢/ lb

BY THE CASE
Chateaubriand
12 per case
$3.99/ lb
Cordon Bleu or Chicken Kiev
12 per case
$4.49/ lb
Center Cut Chops
16 per case
$3.29/ lb
Rib End Chops
16 per case
$2.85/ lb
Boneless Sirloin Pork Chops
16 per case
$2.99/ lb

ENTER OUR DRAW
October 31/98
1ST PRIZE: Pkg of Your Choice No. 1, 2, or 3
2ND PRIZE: Mini Pkg of Your Choice No. 1, 2 or 3
3RD PRIZE: Case of 12 Fillet Mignon
4TH PRIZE: Split Case of Cordon Bleu or Chicken Kiev
For Every $10. Purchase You Will Receive One Draw Ticket
Freezer Orders & Package Deals Exempt from Draw

Big Brothers/Big Sisters celebrates 25 years

CORNWALL—September is Big Brothers and Big Sisters Month in Canada.

The purpose of the Big Brother and Big Sister program is to match boys and girls 6-16 years of age from single parent families with caring, responsible adults who provide friendship and guidance to the child through this one-to-one relationship.

The Big Brothers and Big Sisters of Cornwall and District is currently celebrating 25 years of service in the community. During that time, the local agency has made 1068 matches in Cornwall and SD&G. At the present time, the agency has 95 matches with another 63 children on the waiting list.

The agency also runs the Big Bunch program where children on the waiting list can take part in small groups in recreational,, social and educational outings twice a month with approved Bigs who cannot make a commitment for a year to a match.

Brian Lunch, executive director of Big Brothers and Big Sisters of Cornwall and District, indicated that the agency's Promotion and Recruitment Committee has planned several special activities for September.

"The purpose of these activities is to attract new volunteers into the program, particularly Big Brothers, as well as to celebrate the service provided to the 95 matched children in Cornwall and SD&G,: he said.

Lynch stated that the agency is looking for caring, reliable adults who will volunteer a few hours each week to share interests, hobbies, and activities as a friend to a child and to help the child develop greater self esteem.

One of the major recruitment projects during BB&BS Month will be an Informational Night at the office of 101 Third Street West, Cornwall, on Thursday, September 24, 7 p.m.

"This information session is open to everyone wanting to find out more about becoming a Big Brother or Big Sister," he said.

"We are encouraging people all the time to become Bigs, and our people are our biggest help in recruiting."

The agency looks for caring and reliable adults. Sometimes their most successful matches thanks to older adults (sometimes in their 60s).

"We have 22 matches with Bigs over 50 years of age," said Lynch. "But we have younger matches as well. Some in their 20s. We really have a good cross section (in ages)."

Presently there are 63 "Littles' on the waiting list: 53 are boys.

"The hardest age to match are teens," admitted Lynch. "Most are looking for Littles between 6-8 years of age."

If you would like more information on becoming involved with Big Brothers and Big Sisters of Cornwall and District, call the Cornwall office at 933-8035.



Testing the wheels

Jacob Lewis and his grandmother Susan Lewis of Iroquois, were in the village last Friday for the OPP's Golden Helmets show. The precision motorcycle team thrilled hundreds of on-lookers as they performed three half-hour shows thoughout SD&G over the long weekend.

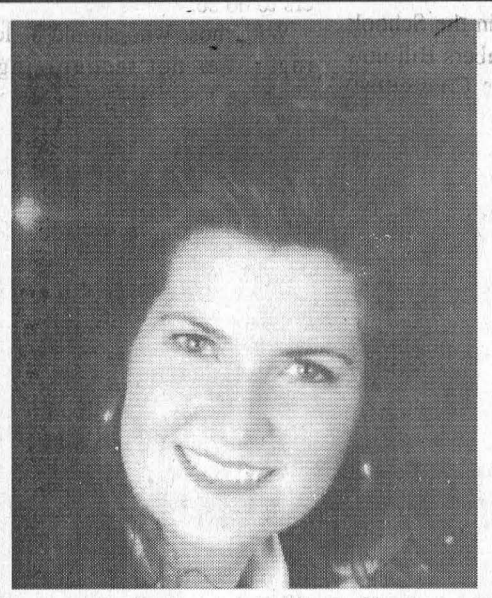

ANNOUNCEMENT

The Village Stylists & Tanning Salon is pleased to announce that Pam Dickson, an experienced hairdresser of 5 years is joining our staff.

Pam welcomes all new and previous clientelle to come and see her in the Morrisburg Village Plaza.

The Village Stylists & Tanning Salon

UNISEX HAIRSTYLING **543-3472**

Eastern Ontario Health Unit
Bureau de santé de l'Est de l'Ontario

PROTECT YOUR FAMILY VACCINATE YOUR PET



Are you aware that by law, your cat and your dog must be vaccinated for rabies every year? To help prevent this deadly disease, and to make rabies vaccinations more affordable for pet owners, we have organized low cost

RABIES VACCINATION CLINICS FOR DOGS AND CATS
SATURDAY, SEPTEMBER 12, 1998, 1-4 p.m.
COST: $15.00 (cash) per dog/cat

VETERINARIAN'S NAME	CLINIC NAME	ADDRESS OF CLINIC	TOWN
Dr. Glenn Smith Dr. C. Green Dr. L. Droogh	Dundas Veterinary Services	Chesterville, Fire Hall, Industrial Dr.	CHESTERVILLE
Dr. Noreen Hyatt-Gervais	Morrisburg Animal Hospital	Morrisburg Fire Hall Corner of St. Lawrence & 5th Sts.	MORRISBURG
Dr. Henry J. Ceelen	Grenville-Dundas Veterinary Clinic	Main Street	SOUTH MOUNTAIN
Dr. Lawrence E. Gray	Winchester Veterinary Clinic	539 Main Street	WINCHESTER
Dr. Michele B. Dutnall Dr. W. Armstrong Dr. O. Gellner	Dundas Veterinary Services	Winchester Fire Hall, St. Lawrence St.	WINCHESTER

Please have your dog restrained on a leash and your cat in a carrier or pillowcase.
No appointments taken - first come, first serve!
Health Line/ Appel-santé: 1-800-267-0852 or 9307080

CHEV-OLDS
UPPER CANADA MOTOR SALES
MORRISBURG

Buy or Lease Specials

1998 Transport Ext., 4 dr., (2 to choose) white & green, 7 passenger, fully equipped, 18,000 & 23,000 kms. Sale Priced $25,800.
1998 Century Custom, 4 door white, fully equipped, power seat, 22,300 kms, **Sale Priced, $22,900.**
1998 Malibu, 4 dr. blue, V6, auto, air, fully equipped, only 600 kms. **Sale Priced $20,500.**
1998 Tracker 4 dr., 4x4, blue, 5 speed, fully equipped. Power windows and locks, tilt, cruise, air conditioning, CD player, 4wheel drive. ABS & more. Only 1,650 kms. **Sale Priced, $19,900.**
1998 Venture Ext. 4 dr., white, fully equipped. Power seat, power side sliding door. Only 2,700 kms. **Sale Priced, $27,500.** SOLD
1998 Lumina LS, grey, fully equipped, 17,000 kms. **Sale Priced $20,995.**
1998 Lumina LS, green, fully equipped, 22,000 kms. **Sale Priced $19,995.**
1998 Malibu, 4 dr., lt. gold, V6, auto., air, p.w., p.d.l., tilt & cruise, cassette, alum. wheels, 20,000 kms. **Sale Priced $19,900**
1998 Grand Am, 4 dr., sage green, V6, auto., air, fully equipped, 29,000 kms. **Sale Priced $18,200.**
1997 Tahoe LS, 4x4, 4 dr., black & silver, fully equipped, cloth interior, only 6,300 kms. **Sale Priced $37,900.**
1997 Cavalier, 2 dr., gold, 4 cyl., auto., air, cassette, rear spoiler & more, only 200 kms. **Sale Priced $15,995.**
1997 Aurora, white, fully equipped, leather interior, power sunroof, 23,000 kms. **Sale Priced $34,900.**
1997 Cavalier, 2 dr., maroon, 4 cyl., auto., air, cassette & more. 37,000 kms. **Sale Priced $12,995.**
1997 Buick Regal LS, 4 dr maroon, fully equipped. Power seat, 32,000 kms. **Sale Priced $21,900.**
1997 Aurora, green, fully equipped, leather interior, power sunroof. 23,000 kms, **Sale Priced $34,995.** SOLD
1997 Cavalier LS Convertible, white, fully equipped, almost new, only 1,100 kms. **Sale Priced $20,500.**
1997 Cavalier, 2 dr. (2 to choose) black and teal, 4 cyl, auto, air, cassette, rear spoiler, 15 inch wheels, and more. Less than 200 kms. **Sale Priced from $15,500.** SOLD
1997 Tahoe LT, 4 door brown, 4x4, leather interior, fully equipped, trailering package, and running boards. Only 12,500 kms. **Sale Priced, $38,900.**
1997 Chevy Silverado Ext. Cab 4x4, 3 door, fully equipped, power seat, CD and Cassette, 350 V8, only 10,300 kms. **Sale Priced $30,900.** SOLD
1997 Regal LS, 4 dr., maroon, fully equipped, power seat, 32,000 kms. **Sale Priced $21,900.**
1997 Buick Skylark, 4 dr., white, split bench seat, power seat, fully equipped, 25,800 kms. **Sale Priced $17,400.** SOLD
1997 S Blazer LS 4x4, 4 dr. (2 to choose), maroon & white, fully equipped. **Sale Priced $26,300.**
1997 Astro Ext. Cargo, maroon, V6, auto., air, power windows & locks, tilt & cruise, cassette, keyless entry & more, 16,500 kms. **Sale Priced $20,700.**
1997 Bonneville SE, white, fully equipped, buckets, power seat, alum. wheels, rear spoiler & more, 31,800 kms. **Sale Priced $22,900.**
1997 Delta Royale, green, fully equipped, 31,000 kms. **Sale Priced $23,400.**
1997 Lumina (3 to choose), fully equipped, lt. blue, grey & green, 24,000 to 31,000 kms. **Sale Priced from $17,995.**
1997 Monte Carlo LS, white, fully equipped, buckets, alum. wheels & more, 36,000 kms. **Sale Priced $18,495.**
1997 Grand Am, 4 dr., (2 to choose) maroon and green, V6, auto., air, fully equipped, 33,000 kms. **Sale Priced from $15,995.**
1997 Astro CS Ext., med. blue, 8 pass., 4.3V6, auto., air, fully equipped, 30,200 kms. **Sale Priced $20,300.**
1997 Delta LS, silver, fully equipped, power seat, 27,500 kms. **Sale Priced $22,900.** SOLD
1997 GMC Sierra SL Pickup, V8, auto., air, tilt & cruise, 2-tone paint - maroon & gold, alum. wheels, bedliner & more, 21,000 kms. **Sale Priced $20,495.**
1997 Park Avenue Ultra, black, fully equipped, heated leather seats & power sunroof, 30,000 kms. **Sale Priced $32,900.**
1997 Cavalier 4-door Sedan, 3 to choose from, auto., air, cassette, 15" wheels, tilt & cruise, aqua, green or blue - **Starting at $13,700 or lease @ $242.60/month***
1996 Monte Carlo Z34, black, fully equipped, bucket seats, 94,500 kms. **Sale Priced $14,900.**
1996 Lumina APV, fully equipped, alum. wheels, white, *only 3000 km* - **Sale Priced $19,995.**
1995 Riviera, 2 dr., sage green, fully equipped, leather interior, heated seat, 49,200 kms. **Sale Priced $22,300.**
1995 Cavalier, 4 dr., red, 4 cyl., auto., air, 63,000 kms. Bal. of GM Ext. Warranty up to 100,000 kms. **Sale Priced $10,500.** SOLD
1994 Ciera, med. blue,well equipped, 70,000 kms. **Sale Priced $9,900.**
1994 Cavalier Wgn, V6, auto., air, power windows & locks, tilt & cruise, cassette, 103,000 kms. **Sale Priced $7,395.**

** $1,500 down payment or trade-in (OAC) plus taxes - 36 month lease*
*** $2,500 down payment or trade-in (OAC) plus taxes - 36 month lease*

Call Our Salesmen Today
Darryl McDonnell • Barry McMillan
Kirk McMillan • Richard Zandbergen
543-2925 • 543-3680
Cornwall Direct 933-8892
HIGHWAYS 2 & 31 MORRISBURG

Church Directory

Mass Hours at St. Mary's Church
Father David Pope
MORRISBURG
Saturday - 7:30 p.m.
Sunday - 11:00 a.m.
Confessions before mass
IROQUOIS - ST. CECILIA'S
Sunday - 9:00 a.m.
Confessions before mass
Everyone Is Welcome

St. Lawrence Evangelical Lutheran Parish
Pastor: Rev. Jo Barkley- Probst
Office: 543-3154 or Office: 543-2480
WORSHIP & SUNDAY SCHOOL
Sunday, September 13, 1998
9:30 a.m.
St. Paul's, Morrisburg
Nursery Available
11:15 a.m.
St. John's Riverside Heights
Rejoice in the Lord always!
WELCOME

The United Church of Canada
LAKESHORE DRIVE UNITED CHURCH
Morrisburg, Ontario
Telephone 543-2353
Minister
Rev. Donald Smith, B.A., M.Div.
Organist & Choir Director
Michael Goodwin
Sunday, September 13, 1998
10:30 a.m. - Worship Service

The Anglican Parish of Morrisburg-Iroquois-Riverside Heights
invites you to worship with us in our beautiful heritage churches
St. James, 20 High St., Morrisburg
St. John The Baptist, Lakeview Dr., Iroquois
Holy Trinity, Riverside Heights
The Rev. Bill Byers, Rector, 543-3904
Sunday, September 13, 1998
8:00 a.m. — St. James
9:15 a.m. — St. James
11:00 a.m. – St. John's
Sunday School at St. James' & St. John's Rectory 543-2867

The Presbyterian Church in Canada
KNOX PRESBYTERIAN CHURCH
Morrisburg, Ontario
Pastor: Rev. Gregory Blatch
Organist: Gary Postma
Sunday, September 13, 1998
Sunday, September 13, 1998
11:00 am. - Morning Worship
11:00 a.m. - Sunday School
Everyone Welcome!
Nursery Available

Christian Reformed Church
Williamsburg, Ontario
Pastor Rev. George Rowaan
Tel: 448-2351
Sunday, September 13, 1998
at 9:30 a.m. and 7:30 p.m.
Sunday School for Children ages 3-6
Pastor Rowan at both services
Please join us for worship.

Morrisburg Pentecostal Tabernacle
Pastor: Rev. Duncan Perry
Office 543-2681
Sunday, September 13, 1998
9:45 a.m. - Family Bible Hour
10:45 a.m. - Morning Worship
7:00 p.m. - Evening Worship
Tuesday –
7:00 p.m. - Bible Study & Prayer
Come And See What Jesus Can Do For You!!
DIAL-A-PRAYER 543-3456

Williamsburg United Church
Minister
Rev. Sandy Macpherson
Organists
Joye Loucks & Susan Barkley
Sunday, September 13, 1998
10:30 a.m. - Welcome to Worship with Us!
Sunday School & Nursery Available

St. Peter's - St. Luke's Evangelical Lutheran Parish
Pastor: Rev. Diane Raddatz
Tel: 535-2569
Dunbar – St. Luke's
Sundays – 9:15 a.m.
Williamsburg – St. Peter's
Worship & Sunday School
Sunday 11:00 a.m.
Everyone Welcome

Attend the Church of Your Choice this Sunday

COMPLETE TREE SERVICES
Trimming, Removal, Brush Chipping, Bucket Truck & Stump Removal
VICTOR BROOKS & SON INC.
WILLIAMSBURG, ONT.
535-2322

ROYAL CANADIAN LEGION
Branch #48
MORRISBURG, ONTARIO

NEWSLETTER

The summer being nearly over it is time that we turn our thoughts to the fall and winter season. Tonight the executive will put the finishing touches to the program for Legion Week which commences on the 20th this year. The only definite item on the program so far is the Terry Fox run on the 20th. The Branch is sponsoring the run again this year for the fifth time in Morrisburg. Volunteers are needed to assist the co-chairs of Audrey Henophy and Ross Hummell . . . if you can help give them a call at 543-2420 or 543-3304. Pledge sheets are available at your local bank, the Morrisburg Legion and the Township Office. It is desirable but not necessary to take part in the run.

Donations to the Terry Fox Run can be made on pledge sheets and a cheque made out to "Terry Fox Run" can be submitted at the Legion. If you would like to take part in the ten kilometre run please let the organizers know ahead of time so arrangements can be made for monitors. If enough people plan to run the departure time will be 10:30 a.m. from the Morrisburg Legion. Why not organize a relay team from your place of work or with a group of friends. You can walk, jog, run, roller blade or bike, any distance you like. We would like this to be a South Dundas event, so we are inviting all the residents of the new Township of South Dundas to take part. There are Terry Fox Pins and a limited number of T-shirts available. The pins are $1.00 each and the T-shirts are $15.00.

All seniors are reminded of the dinner sponsored by the Park Lane Seniors Support Centre on Tuesday, Sept. 15th at 12:00 noon at the Morrisburg Legion. These dinners are open to all residents of South Dundas but reservations are required and can be made by calling the Support Centre at 535-2924. If you plan on attending the dinner, why not make an afternoon of it and stay for a few games of euchre afterwards.

All members are reminded of the general meeting to be held on Wednesday, Sept. 16 at 7:30 p.m. This will be an opportunity for members to meet the new executive that was sworn in at our May meeting.

Winners of the meat draw on Aug. 30, for the Perch Fillets was Janice Tindal and Sept. 6th for the Chicken Breasts was Doris Ward. This week's draw will be for 6 Porterhouse Steaks. Tickets are only $2.00 each, and are available to anyone at the bar. The draw is held every Sunday at 5 p.m. and it is not necessary to be there to win. Remember, you can't win of you don't have a ticket.

Coming events

Bingo, every Thursday night at 7:30 p.m.
General Meeting Wednesday, September 16th at 7:30 p.m.

INSURANCE CLAIMS?
For Free Estimates Call
ALLAN BLACK CONSTRUCTION
MORRISBURG ONTARIO
543-4154

Health Care Food Service Certificate
INFORMATION NIGHT
Thursday, September 17, 1998
7:00 p.m.
Boardroom, Dillabough Centre
Across from the Winchester District Hospital
First Module to start October 7, 1998
Limited Enrollment
Elizabeth K. Forbes
(613) 258-8336 ext. 317
1-800-585-1784
E-mail: 1forbes@kemptville.uoguelph.ca
Kemptville College | University of Guelph

The Parks of the St. Lawrence, an agency of the Ministry of Economic Development, Trade and Tourism, manages recreational areas from Kingston to near the Quebec border. This tourism driven organization encompasses the internationally acclaimed Upper Canada Village and Fort Henry, 12 campgrounds and day-use area parks, Crysler Park Marina, Upper Canada Golf Course, Upper Canada Migratory Bird Sanctuary, Long Sault Parkway, 1000 Islands Parkway, St. Lawrence Bikeway and a variety of dining and shopping experiences.

DOMESTIC INTERPRETER
UPPER CANADA VILLAGE
(4 VACANCIES)
Interpreter 2 - $12.30 per hour
(Where candidates lack the full qualifications, an appointment may be made at a lower classification and salary level.)
Mid-May to Mid-October *(as required)*
variable hours up to a maximum 36.25 hours per week
file no. SLPC-UCV 13/98(6)

LOCATION: Upper Canada Village (11 km east of Morrisburg)

JOB DESCRIPTION: To interpret domestic and related settings and lifestyles at Upper Canada Village; to interpret village life and features; to support Upper Canada Village programming and customer service initiatives; to protect, conserve and care for the resources of the site; to act to ensure the safety of visitors and staff.

QUALIFICATIONS: Good communication skills with the ability to communicate with large numbers of visitors; ability to study and learn the interpretive and historical informational material relating to the position; ability to perform historical household and domestic tasks such as sewing, needlework and basic food preparation; an understanding of the social, economic and political environment of 1860s Canada West.

In your application/résumé, please indicate specifically how your experience, skills and knowledge relate to the duties and qualifications stated above. Applications/ résumés quoting ***file no. SLPC-UCV 13/98(6)*** *must be received by no later than* ***Friday, September 25, 1998*** *at* ***4:30 p.m. SEND TO:*** *Human Resources Division, The St. Lawrence Parks Commission, R.R. No. 1, Morrisburg, Ontario, K0C 1X0.*

We thank all candidates for applying, but *only* those selected for an interview will be contacted.

PHYSICAL DEMANDS ANALYSIS AVAILABLE UPON REQUEST.

The Parks of the St. Lawrence is an equal opportunity employer.

THE ST. LAWRENCE PARKS COMMISSION AN AGENCY OF THE GOVERNMENT OF ONTARIO
Parks of the St. Lawrence

Letters to the Editor

Editor, Morrisburg Leader
Morrisburg, Ontario
KOC 1XO

Dear Editor - Since 1992, our Canadian dollar has continued to fall in value. Recently it hit a low of below 64 cents US, and there are no sign that this 'loonacie' is about to end in the near future according to analysts. John Wright, VP of Angus Reid Polling recently said, "The dollar is a gauge. People may not know why it is doing what it is doing, but they know what it is doing...in many people's minds, the dollar itself is like t stock market value on the country...if they see it going down...it's a signal that something is not working."

With the dollar at such low levels, Canadian consumers will e paying unspeakable prices for imported US fruits and vegetables this winter. I wonder how many seniors on a fixed income and children from low income families will have to do without healthy fresh fruits and vegetables during our cold Canadian winter? It may be the case that our export industries will fare favorably due to a low dollar, but what about consumers and the import and retailing industries who survive on low import costs? It seems to me that we import more goods these days since our industries moved south of the border thanks to free trade! Another impact of our faltering economy are the losses on our stock markets. Have you checked the value of your retirement investments lately? Unfortunately, you will likely not have the CPP to rely on in your old age either, since officials predict it will be broke before baby boomers reach retirement age! If interest rates rise to save the dollar, I don't need to mention the resulting multitudes of personal and business bankruptcies that will result.

The Liberal government in Ottawa has shown equally weak leadership in curing the ails of our weak dollar. It looks like Paul Martin's course of action is to "stay the course" and Jean Chretien's is whichever one he's golfing on today. According to Prime Minister Chretien, our sliding dollar is a "reality of lie" we're all going to have to live with, along with the shrinking standard of living that goes hand in hand with it. Jean Chretien also commented that a 65 cent dollar is better for economy than a 75 cent dollar, which leaves me wondering if a 25 cent dollar would make him do cartwheels? Our Finance Minister is wallowing in complacency after supposedly eliminating the federal spending deficit, and is putting his feet up waiting for the fiscal dividend cheque to arrive.

What is needed is real leadership to strengthen the dollar. Since 1993, the Reform Party has been urging government to get their financial fundamentals right while economic growth rates were strong and stable worldwide. The Chretien government has vacillated on balancing the federal budget, implementing permanent spending controls,reducing Canada's massive public debt, and lowering taxes. In five years, all that has been accomplished is to balance the budget by increasing revenues rather than controlling costs. Canada has a skyrocketing national debt that grows larger as our dollar declines in value against the foreign borrowed money. We are the highest taxed country of all G-7 nations. Stats Canada recently confirmed negative GDP growth for the second month in a row. Real disposable income continues to fall.

For the future of Canada and all Canadians, I ask you to join me in demanding real action from our government on these crucial economic issues. Call our MP, Bob Kilger, at 1-800-267-4120, and let him know you expect the government to start working on this as soon as parliament reconvenes on Sept. 21. Join the holler to save our dollar now.

Sincerely,
CHARLES DILLABOUGH
Chesterville

Editor, Morrisburg Leader
Morrisburg, Ontario
Dear Editor

Have you noticed any or all of the following? Increase in your municipal taxes and assessment. An unsettled, ever disturbing atmosphere in our education system as a new school year begins. A decreased confidence in our hospital-health care system with hospital closings and long waiting lists for patients.

All of the above are here and are real. All are brought to us by the Mike Harris revolution in common sense.

Responsibilities have been and are being downloaded to local government so that the Harris government can "save money". But we are still paying.

The much touted 30% tax cut (Ontario) will save the individual tax payer nothing; the "savings" are paid out in new local taxes and user fees.

The Harris government has used school boards and teachers as targets to polish its own public image. The Harris concern for true education is nothing but a smokescreen, a myth.

Downloading of services like highways, policing, ambulance, social services all have one purpose-to download costs from the Harris treasury to our local municipalities.

Health care, this situation is quite obvious. Go to our local hospital and see the closed wings and the grossly overworked care giving staff. Mike Harris has little concern for education or health care beyond saving money. And there is lots more to come.

The Harris government is in the process of downloading all responsibilities for water resource protection, including water supply systems, sewer systems and sewage treatment, to our local governments. That is more "saving" for Ontario, more costs at the local level.

And Mike Harris deserves all the credit!

GORDON GARLOUGH
WILLIAMSBURG

Editor, Morrisburg Leader
Morrisburg, Ontario
KOC 1XO

Dear Editor - "A View From The Classroom."

Classroom teachers are striking, or threatening to, for the wrong reasons. The inability to teach because of the presence of those not wishing to learn, not numbers of students or periods, is the underlying cause of stress and distress.

Regulations state the responsibilities of students. Those not meeting them, however, are given rope enough to hand their teachers and classmates, not just themselves.

Neither unions nor school boards are addressing this problem.

Those wanting classrooms to be sites where knowledge is passed on, rather than arenas of continuing confrontation, are urged to contact their local MPP. Obtain a copy of the Safety in the Schools Bill, (a private members Bill now before a Legislative Committee) Read it and demand that the classrooms be taken back for their purpose, learning for the many, rather than what they too often are now, places of diversion for the disruptive.

Yours truly,
JOE HUEGLIN
Niagara Falls

(Writer's Comments) This communication to you is written recognizing that coming from out of your region it may well not be printed. It's primary aim is to draw your attention to this very real problem. Ask your local teachers and serious students.

All subjects, for 42 students divided into five grades was my introduction to elementary school teaching in 1956. As a secondary school teacher one year I taught 339 students, divided into 10 classes the full year. The most senior student I ever had was 37. Both Union and Management wanted to divide the class, but because they all wanted to learn, I refused.

In teaching, the "good old days" did exist. Too often today the good that exists still in the overwhelming numbers of students is not allowed to flourish because those who chose to abrogate their responsibilities are able to do so with impunity.

Regulations exist stating what student's responsibilities are. There is nothing however stating the consequences for those who choose not to accept them. The unhappy result is that day after day, class after class, the few are able to turn what should be positive learning experiences for the many into confrontations. classroom teachers are drained of both physical and psychic energy. Unhappily, neither the teacher unions nor the management of the school boards are prepared to face this reality.

As one who has taught quite literally, generations of students it is my argument that the primary problem in education is not numbers in the classrooms or number of classes, but rather the inability to have removed those whose sole purpose is not to take advantage of the opportunity to learn, but rather to disrupt the ability of others to do so.

With those who should be leading either not recognizing or ignoring this problem, it is to be hoped pressure from those who want their children to have conditions where the passing on of knowledge can take place will join with classroom teachers in having them brought about, in having those who refuse opportunity removed so the vast majority may benefit.

ERIC CURRIER ELECTRICAL
COMMERCIAL & RESIDENTIAL
ELECTRIC HEATING
Phone 652-4868
Saver Road
IROQUOIS, ONTARIO

Tree Trimming & Removal
20 YEARS EXPERIENCE
For A Free Estimate Call
543-3427
after 6 p.m.

Ingleside Bowling Lanes

New & Improved Sound System!

Opening Week Special
Wed. Sept. 9 - Sun. Sept. 13
$1 per game
Saturday & Sunday, Sept. 12&13:
YBC Registration from 1:00-4:00 p.m.

FULL LINE BOWLING •PINS •BALLS •LANES

Monday	Tuesday	Wednesday	Thursday
• YBC: 5:15 p.m. (Non Smoking) • Men's League: 7:30 p.m.	Non Smoking Day • Seniors League 1:30 p.m. • Mixed League 7:00 p.m.	• Ladies' League 12:45 p.m. • YBC: 5:15 p.m. (Non Smoking) • Morrisburg Mixed League 7:30 p.m. • Berwick Mixed 8:30 p.m.	• Seniors League (Non Smoking) 1:30 p.m. • YBC: 5:15 p.m. (Non Smoking) ***New*** • South Dundas Mixed League 7:30 p.m.
Friday	**Saturday**	**Sunday**	**Times Available for New Leagues**
• Mixed League 7:00 p.m. • Teen Fun Night: 9:00 p.m. (Teens are invited to bring their own CDs)	• YBC: 9:00; 11:30 a.m. & 2:00 p.m. a.m. (Non Smoking) • Public Bowling 4:00 p.m.	• Public Bowling 1:00 to 6:30 p.m. • Bring Your Own Team: Mixed Osnabruck League 7:00 p.m.	NEW BOWLERS ALWAYS WELCOME!

Automatic Computerized Scoring!
• Free lessons offered by Nationally Certified Coaches
Ask About:
Fundrasiers & Special Events
•Family Gatherings •Company Parties
•Christmas Parties
Licensed Under the LLBO
Call for details (613) 537-2911
Prop: Garry Brownlee
GREAT EATS!

Ontario's kids have great expectations.

That's why we're doing so much to help them reach their full potential.

- ✔ A challenging new curriculum will better prepare them for the future.
- ✔ New fair funding will guarantee that wherever they live, they'll get fair access to a high quality education.
- ✔ There'll be caps on maximum average class sizes.
- ✔ Teachers will spend more time teaching.
- ✔ There'll be new funding for textbooks, lab supplies and tutors in the classroom.
- ✔ New Parent Councils will give their parents more say in how their schools are run.
- ✔ Province-wide testing will assist schools working to meet rigorous new quality standards.
- ✔ Report cards will be easy for parents to understand.

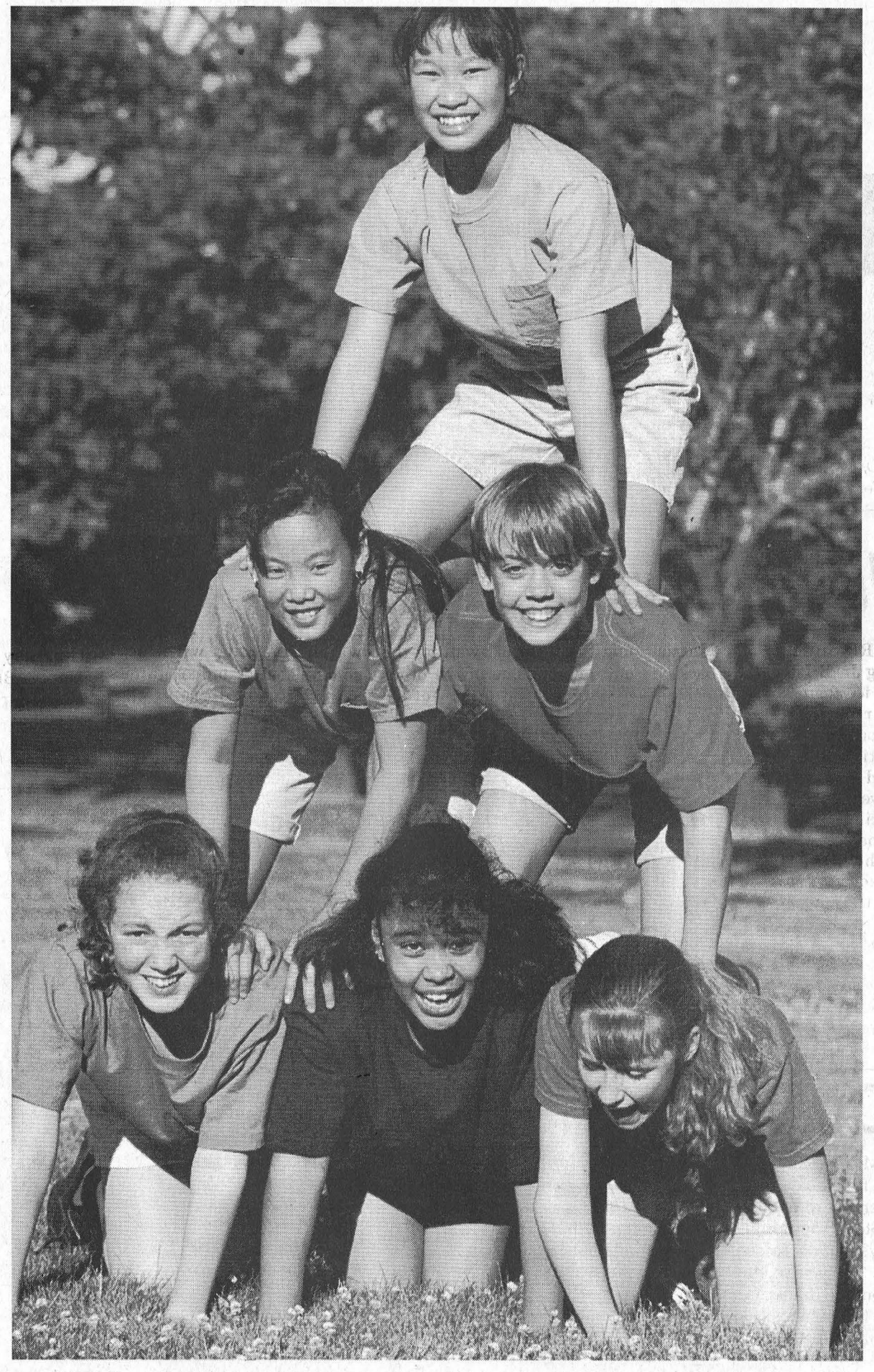



September is always a busy time of year – for kids, parents and teachers alike. It's an exciting time, too, a time when Ontario's kids have great expectations for the coming year. As parents, teachers and government, we need to meet these expectations. That's why we're doing so much to help them achieve their full potential, and make this year the best school year yet.

- Mike Harris

Ontario

A message from the Government of Ontario.

Quality education.
It's about putting kids first.

Leader Sports

Darryl Burns wins Cedar Glen Open with 68

by Laurie Day
Leader Staff

WILLIAMSBURG—For Darryl Burns, it was his best round yet.

A pair of 34s turned in by the 19-year-old from Winchester was eight strokes better than the next low round in the men's open golf tournament at Cedar Glen, on Labour Day Monday.

The two-under-par 68 was Burns lowest round in his nine years of golfing. For the past six, he's been a member of the Cedar Glen Golf Club, and just this summer, he became employed at the golf club.

"I've been golfing since I was 10, but today's round was the lowest I've ever shot," said the six-handicapper.

He struggled with par 3s during the tournament, as he was having trouble getting on the greens.

"I have a better long game," he confessed, as he finds it a little tough working around the greens.

A couple of 10-foot birdie putts put him in out of reach of his closest contender, Randy Leclaire of Upper Canada who came in with a 76.

Coming of this big Open win, Burns has some even bigger plans for his future in golf.

He has a solid background on which to build, with three consecutive MVP trophies from SD&G high school championships while going to school at North Dundas.

Those tournament trophies got him recognized by scouts at Lake Superior State, as well as Lakeland College in Wisconsin.

"I turned down two golf scholarships because I couldn't afford the exchange rate," Burns said.

Lake Superior offered Burns a $16,000 (American) scholarship over four years, while Lakeland offered him $9,000 a year.

"It would have cost me about $5,000 American to go to school at either place for a year, and I couldn't afford it," he said.

But Burns is hopeful to attend either school next year, and has been socking away his earnings to help out with expenses.

"It's really a shame that he can't go to school on a scholarship," said one of his golfing buddies, who didn't give his name. "This kid's a great golfer, and he's got a terrific future in the sport. Maybe someone out there would be interested in sponsoring him in."

However, Burns hopes to become a police officer with the Ottawa-Carleton Regional Police Force once he's out of cadet college.

Other prizes

The Men's Open was contested by approximately 117 golfers from Morrisburg, Iroquois and Upper Canada Golf Clubs.

Dennis Casselman, owner of the Cedar Glen Golf Course, said there was a good mix of local guys who participated in the action.

"We had a pretty good day, until about 5 o'clock or so," he said. "It got a little dark, then it started to spit rain a bit and not long after it really started to rain. About six groups got a little damp."

Casselman joked that he may have to put lights up on the back nine for these such occasions in the future.

Winning the top prizes for the tournament included Francis Barkley, with a 78 for first low gross in B flight. Bruce Kerr took the C flight honors with a 92.

In A flight, Todd Findlay won low net with a 66, while Terry Barkley settled for low net in B flight with a 66 in retrogression.

C flight low net went to Bob Porteous, also in retro.

Second place winners were Randy Leclaire with a 76 low gross, John Lyon in B flight with a 79, and Pete Romme with a 93 in C flight.

Low net winners included Bill Mullin in A flight with a 67 in retro; Sam Locke in B flight with a 66 and Jamie Whitteker in C with a 70 in retrogression.

Closest to the pin on two was won by Robert St. Pierre and on 11 it was Mike McCadden.

Long drivers were Lyle Schell on seven, and Randy McKay on 12.

Casselman would like to extend his thanks to this year's sponsors for making the Open such a success. Those sponsors were Molsen and Labatt breweries, Whitteker Meat Market, Pinkus Tire and Battery, and Nick's Sports Bar.

Special thanks also goes to those volunteers who made the tournament run smoothly. They were Eunice Munro, Lori Barkley, Robbie Waddell, Brad Casselman, Pat Hamel, Don Cameron, Kirk Barkley, Wendy Casselman, Pete Brown, Merle Reaney, Eldon Horner, Peter McIntosh and Scott Corden.

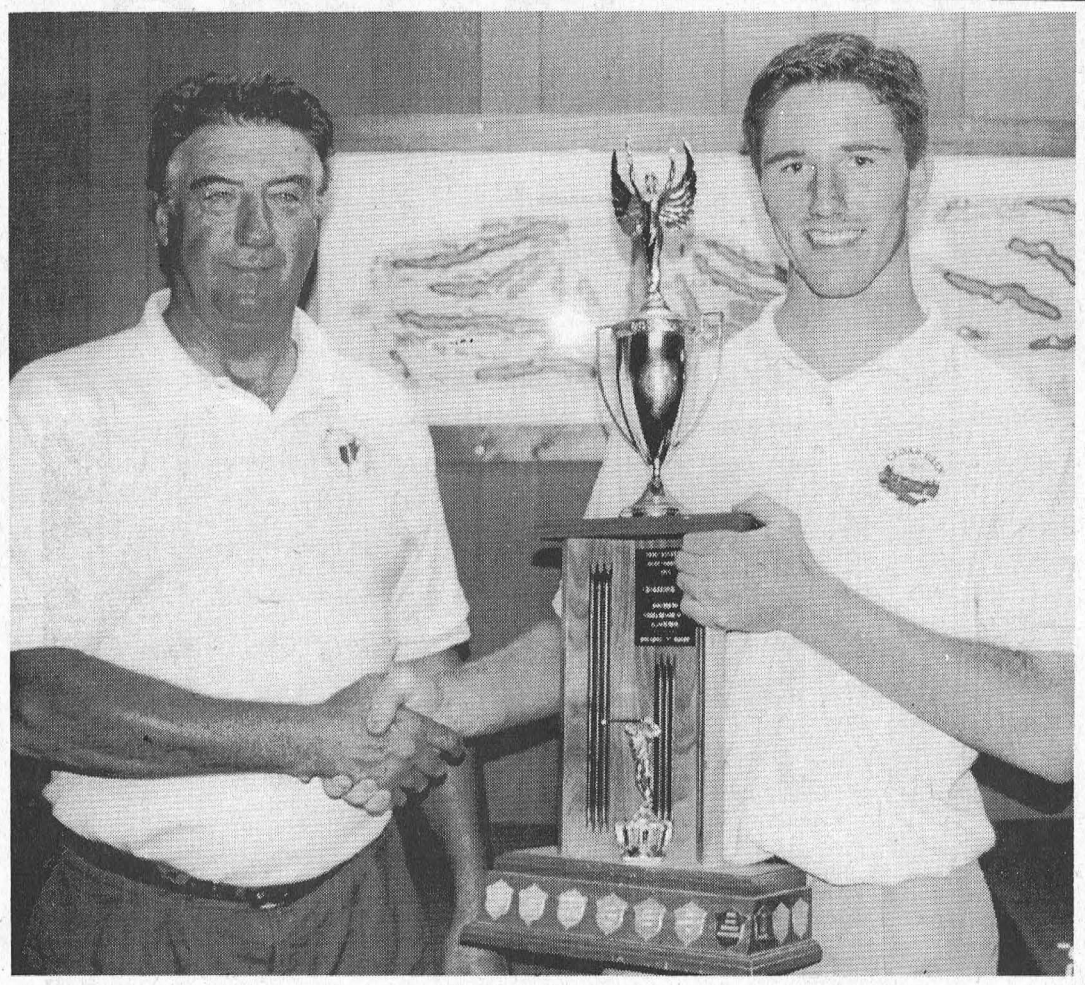

Men's Open champ
Dennis Casselman congratulates Darryl Burns on winning the Cedar Glen Open Monday afternoon. Over 115 golfers took part in the action, and Burns turned in an impressive round of two-under par 68 for the championship. *-Day photo*

Junior B Lions take to the ice for first time this season

MORRISBURG—The Morrisburg Jr. B Lions were back on the ice for the first time this year getting ready for the upcoming season. The team is looking forward to having a good contingent of returning players as well as some great looking new prospects to add to the Lions roster.

The tryout was originally scheduled for Saturday night but the ice wasn't quite ready so the Lions took to the ice on Sunday and then again on Monday.

Chris Barkley, Jamie Barkley Wayne Garlough and Steve Iwachniuk are some of the returning players so far, and the team is awaiting the outcome of some of the other players trying out in other camps. Matt Collins is still skating in Cornwall and Corey McAllister is still in Brockville.

"The coaching staff, of Rob Casselman and Jeremy Morrow are pumped and ready to go as they are seeing some promising young players out on the ice," said Chuck Barkley, co-owner.

There will be a good number of local players and lots of new young, fine talent.

"The team is still young but the guys look very promising. The team will be exciting to watch this year with local coaches and more games against teams in their own division the Lions will have plenty of games to create some rivalries," said Barkley.

The Lions are back on the ice on Wednesday and then on Thursday from 7:00 to 9:00 p.m. the Blue and White game is scheduled and the team will be trimmed down at that time.

Morrisburg is playing an exhibition game against Akwesasne, a new team in the league, on Saturday in Akwesasne and then on Sunday Akwesasne comes to the Lions den for a 2:15 p.m. start.

With lots of good young guys and good young, excited coaches the team will be real exciting to watch and there will be good hockey throughout the league.

Be there on Sunday at 2:15 p.m., to watch the new edition of the Lions get ready to make a playoff run this year

Morrisburg Minor Ball wraps up the season

MORRISBURG—What a great wrap up to the season's play with the Esso Big League Girls winning the playoffs on Wednesday night against Crysler.

What a thriller the girls were behind by one going into the last inning when with the bases loaded a run was walked in and then a base hit by Ashley Parker drove in the winning run to give the girls the championship. Excellent game girls!

Sunday night Morrisburg Minor Ball hosted a team from Japan in a friendly softball match. The Morrisburg team was comprised of six boys and six girls aged 13 to 15. The Japanese team was made up of similar ages. THe score was close after four innings but the fifth got exciting when the host families got in the game and some of the Japanese players joined the Morrisburg team.

This is a good time to say thanks to the committee and many volunteers who put in countless hours helping to make our program run smoothly this year. It was certainly a great benefit having so much quality help and leadership. We really accomplished many of our goals this year and provided good recreation for all the players.

The committee would like to name names but it could fill a page, so they hope to see everyone at the Annual General meeting to thank them in person. There are areas where we could use additional help, so anyone who would like to get a little involved next year should let them know.

The meeting will be on Tuesday, September 15, 7:00 p.m. upstairs in the old high school.

Also a reminder to all coaches to return the equipment soon for cleaning and storage.

Curling Chatter

MORRISBURG—The Morrisburg Curling Club is gearing up for a busy season, and with early registration discounts, there are already 50 memberships signed.

Steve Thompson, the club's public relations chairman, says that the season will be getting under way on October 10. "We've fixed the roof from donations received, and from the fund-raisers we had earlier in the year," he said.

The Club hosted a giant yard sale back in May, and along with the golf tournament earlier in the season, and with donations, they were able to repair the damaged roof.

The ice is scheduled to go in on September 28, and if you missed the early registration, the regular sign-up dates will be September 24 and 25.

October 17 is the ever-popular Swing and Sweep tournament. For more details call Thompson at 543-3134.

Pump takes Newington Fastball championship

NEWINGTON—The Williamsburg Pump claimed this year's Newington Fair fastball tournament over the weekend, with a four-game sweep of their opposition.

Morrisburg's Jason Smith collected an MVP award for his pitching performance throughout the tourney, with 29 strikeouts in the semi-final and the championship game combined.

In the final, the Pump blanked Compu-Service 6-0 for the $800 in prize money. Derek Holmes had a dinger in the game.

Smith pitched a one-hit, semi-final on Sunday morning, as the team mercied Beehler's Electric, 7-1. The one-run shot off Smith was the only damage done by Beehler's.

In the Pump's other two games, it was an 11-6 win over Berwick in the opening action, as homers were struck by Ernie Beckstead, Holmes, Criag Smith and Chris VanBridger.

Lyle Schell was the winning pitcher in game two, as Williamsburg Pump outshot Fred's Welding 6-1. Craig Smith was one of the players for the Pump to hit a home run in this one.



United Way benefits from relay through village
Union Gas employees and their families trekked from Coburg to Cornwall in an effort to raise money for the United Way in the are of Cornwall and the United Counties of SD&G. They stopped in Morrisburg for a bite to eat Thursday, before wrapping up their police-escorted tour in Cornwall by the afternoon. They hoped to raise $10,000 for their cause, but results weren't available at press time. *-Day photo*

Happy 1st Birthday
Lyndsay & Drew

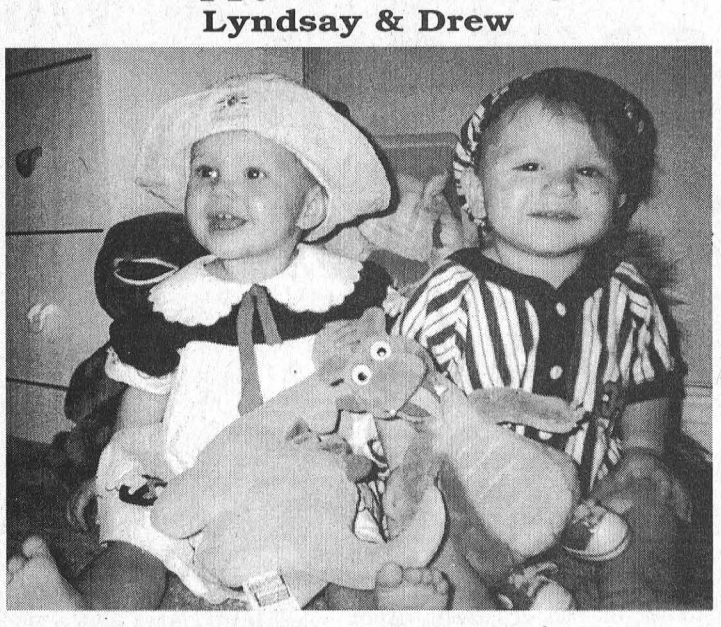

Love from your Mommies, Daddies & Brothers

The North Williamsburg Recreation Association is seeking more volunteers

If interested, join us for our next meeting

September 15, 1998 at 7:30 p.m.
North Williamsburg Recreation Hall
Williamsburg

For more info call 535-2124 or 535-2264

CERAMIC CLASSES
HWY. 31, GLEN BECKER
Greenware & Custom Firing
TEL: 543-2228

W. J. JOHNSTON SURVEYING LTD.
ONTARIO LAND SURVEYORS
Member, Consulting Surveyors of Ontario
WILLIAM J. JOHNSTON, O.L.S.
2250 Hwy. 31 (at Rideau Auctions) Telephone (613) 774-2414
P.O. Box 394 Fax (613) 774-2356
Winchester, Ont. K0C 2K0 1-800-268-6915
Email: wjjhnstn@inasec.ca
Subdivision Planning, Cadastral, Engineering and Control Surveys, Drainage Consultation

Doug Byers
Furniture and Appliances Ltd.
TEL/FAX: 652-4577
Shopping Centre
P.O. Box 620
Iroquois, Ontario K0E 1K0
WINDOW COVERINGS
COMPLETE LINE OF CARPETS
FLOORING - CERAMIC TILES
T.V.S - V.C.R.S
STEREOS
HARDWOOD

IREBALL AUTOMATICS INC.
AUTOMATIC & STANDARD TRANSMISSION REPAIRS
Specializing in Computerized Transmissions with Over Drive and Front Wheel Drive
R.R. 3 WILLIAMSBURG, ONT., K0C 2H0 TEL: 535-2112

WATCH OUT WHEN WORKING UNDER POWER LINES

Take extra care when working near overhead power lines. Never allow yourself or the equipment to come close to or contact the lines. Anyone touching that equipment will be seriously injured. Or killed. And stepping out of a vehicle that is touching the lines could be fatal.

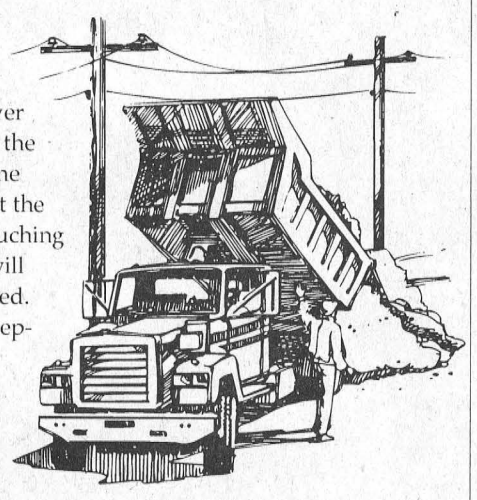

Ontario Hydro



School Daze

These four young ladies were enjoying the last of summer holidays Monday, but all were excited about starting a new school year. From the left are Nichole Ault, Sam Boone, Chelsea Ault and Lisa Martel. Everyone except Chelsea was heading for a new school Tuesday. *-Day photo*

Dream Team wins two-ball

WILLIAMSBURG—The dream team of Jim Casselman and Mahlon Locke won the Tuesday scramble on September 1, with excellent golf shots and talent they finished with a low net of 22.25. Lindsay Weegar and Al McNairn fired a 32 for low gross and second low net went to Loretta and Greg VanDellen with a 23.

Ladies Night

Lea Anne Munro shot a 38 on September 2, at ladies night to take the low gross in A class and Sheila Crowder shot a 50 for low gross in B.

In C class Ann Cook shot a 53 for low gross and in D Gabs VanEmbden took low gross with a 67. The longest drive went to Lea Anne Munro in A class on #3.

Men's Night

At men's night Gary McMillan shot a 35 for low gross in A class and low net went to Francis Barkley with a 32 by retrogression, and Phil Douglas shot a 36 for second low gross.

In B class Terry Barkley shot a 40 for low gross and low net went to Lloyd Guy with a 33 by retrogression. Gary Munro took second low gross with a 42 by retrogression and Dave Levere won second low net with a 33.

Dave Dignard won low gross in C class with a 41 and low net went to Bob Douglas with a 30.5. Second low gross went to Gerry Auger with a 43 and Joe Cass won second low net with a 32.5.

In D class Malcolm MacGregor shot a 50 for low gross and Ben Norgaard won low net with a 38.5. The closest to the hole went to Rocky Richmire on #11 and to Wayde Roles on #12, and the longest drive went to Glen Vasey on #14.

Coming Events

On Saturday September 11, the Lyell Strader Memorial tournament will be held and then on Sunday September 12, there is a mixed two ball starting at 3:00 p.m.

Danny O'Brien wins track championship

CORNWALL—Danny O'Brien capped a great year at the Cornwall Motor Speedway by winning the "Jiffy Muffler" 100, a race on the Mr. Dirt Trail.

The Kingston driver also won his second small block championship at Cornwall by taking the green in his heat.

O'Brien has now won two small block and one big block track championship in Cornwall.

Track championships were also handed out in the Late Model and the Rookie classes.

Eric Gauvreau has bragging rights in the Late Model class after winning his first championship.

Steve Young won his first Duke Stock track championship after taking the checkered flag in the feature. Young won a total of eight features in 14 races at Cornwall.

Marcel Pecore can lay claim to being Cornwall Motor Speedway track champion in the Rookie stock. THe Cornwall native finished second in the feature.

Even though Dirt Track racing is over for another season in the Seaway Valley, that doesn't mean the speedway will be quiet on Sunday, September 13.

That's the day of the Fireball Enduro. Anticipation is at a fever pitch, especially since last year's Enduro showcased over 200cars. Racing gets underway at 2:00 p.m.

MORRISBURG MINOR BALL
Annual General Meeting
Tuesday, Sept. 15, 1998, 7:00 p.m.
Minor Ball Office, 2nd Floor Old High School
Everyone Welcome
Volunteers needed for 1999 Season
Coaches are reminded to return team equipment for cleaning and storage.
Many Thanks to all our fine Volunteers and Contributors this season

AUTOPRO FOR BETTER SERVICE

We have an opportunity for a
Licensed Automotive Technician
Excellent wages and Company health plan benefit available.
For an appointment please contact
Bob Van Noppen
Winchester Automotive Services
Highway 43, west of Highway 31, Winchester, Ont. K0C 2K0
Telephone 774-3189

SIGNATURE Driving School
Drivers Education Course Starts September 19, 1998
1-800-900-1685
774-1588 543-0162

AKCENT MOTOR SALES
12032 DAWLEY DRIVE, WINCHESTER,

- FULL LEASING SERVICES
- ON-THE-SPOT BANK FINANCING
- TRADES ACCEPTED
- WARRANTY AVAILABLE ON ALL VEHICLES

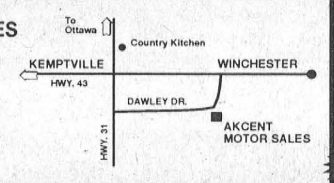

Weekly Specials

1993 OLDS 88 LS one owner, loaded, white, immaculate condition **$10,980**	**1994 GMC SONOMA SL PICKUP** Economical, 5spd, great cond., sporty 4x4 **$8,975**	**1994 OLDSMOBILE CUTLASS SUP. SL** Fully loaded, family sedan, mint cond. **$10,980**
1997 PONTIAC GRAND-AM S/E Like brand new, 6cyl, loaded, priced right! **$14,975**	**1995 CHEV CAVALIER** Sharp, extra clean, 4cyl, 5spd, sedan **$8,995**	**1995 PONTIAC FIREFLY** Econ., 4cyl, 5spd, great commuter car **$6,980**
1996 FORD WINDSTAR 'GL' Loaded, incl. quad seats + rear air cond., mint low kms **$18,995**	**1994 FORD AEROSTAR XL SPORT** Super clean van, 6cyl, auto, air cond. very low kms **$9,875**	**1992 CHEV SCOTTSDALE 4X4** A must to see, 8cyl, auto., air, tilt, cruise, etc. like brand new **$14,840**

HOURS: Mon - Thurs. 9-8; Fri. & Sat. 9-5 *'We're out to earn your business' 774-0718*

Police File

Robbery in South Stormont

Around 10:10 p.m. last Wednesday night, a lone male entered a business on Cornwall Centre Road in South Stormont and approached the cashier.

At this point, the male demanded and made away with cash, lottery tickets and cigarettes. He may have fled in a vehicle nearby. No weapons were observed or mentioned by the male, however verbal threats were uttered.

He is described as 18-22 years, about 6;1:, 160 lbs, slim build, thin scruffy beard, short brown hair, wearing dark blue "Club Monaco" sweat shirt and pants, and a dark coloured ball cap.

Anyone with information are urged to call Upper Canada OPP or Crime Stoppers.

Theft of $18,000 fishing boat

Between August 26-27, a boat and motor was taken from a shed at a residence on Black River Road in South Stormont. The lock to the shed was broken off and access was gained. Once inside, the culprit vanished with a 1994, 17.5 foot, Princecraft Bass Boat, blue and gray in color, propelled by a 90 hp Johnson Outboard motor, Reg. # 12331, valued at $18,000. Also stolen was the 22' homemade E-Z Loader trailer, white in color, valued at $6,000; along with two Cannon down riggers, $800 each; an electric trolling motor, $1,000; an electric anchor winch, $500; a depth finder, $500; and approximately $1,500 worth of fishing equipment. Const. Ivan Lalonde is investigating this incident.

Crime Stoppers

Each week, Crime Stoppers spotlights a crime that has been committed in the area. Crime Stoppers would like to remind you that they need information on all crimes, not just the crime of the week. Police services are requesting the public's assistance in solving break and enters.

Both residential and commercial break-ins are continuing problems locally. Residential break-ins can be traumatic for the victims with the loss of family heirlooms and the invasion of privacy. Commercial break-ins can be financially devastating for a business. Persons who buy stolen property should remember that possession of stolen property carries the same penalty as theft.

If you have information on any break and enters already committed, or those about to occur, call Crime Stoppers, and you could be eligible for a cash reward of up to $1,000. It's your program, and it works. Call Crime Stoppers at 1-800-265-8477.

Break-ins in South Dundas

On September 5, Upper Canada OPP investigated three break and enters in South Dundas that took place during the day. Police received a report of a B&E at a home on the Hainsville Road in Matilda between the hours of 9:30 a.m. and 3 p.m. A forced entry was made to the home and entertainment items and a small quantity of cash were taken.

On Carman Road, also in Matilda, a break-in took place at a home there where bedrooms were searched and personal items valued at approximately $1,000 were taken. The thieves gained entry between 11:45 a.m. and 2:10 p.m. at this home.

The third incident took place on County Road 2, also in Matilda, sometime between 10:30 a.m. and 5:30 p.m. Forced entry was made which resulted in the bedrooms being searched and home entertainment and personal items valued in excess of $1,500 were stolen.

If you have any information on these or any other crimes, call Crime Stoppers at 1-800-265-8477.

Vehicles broken into

On the afternoon of September 6, police were called to investigate a report of thefts from vehicles parked at the Millview Apartments in Winchester. Overnight, two vehicles were entered while left in the apartment parking lot, which resulted in the theft of various tools and fishing equipment valued in excess of $4,500.

Assault charges laid

After an investigation conducted by OPP from the Upper Canada Detachment relating to an incident that took place in Morrisburg on September 6, one person was charged. Jamie Robinson, 19 of Morrisburg, was charged with assault contrary to the *Criminal Code of Canada*. He is scheduled to appear in provincial court, Morrisburg, on October 13.

Harassment charges

Kenneth Straby, 55 of Winchester Twp., was charged with criminal harassment, and failing to comply with an undertaking, both contrary to the Criminal Code of Canada, after police investigated an incident in the township on August 31. He is scheduled to appear in Morrisburg court on September 29.

Phase 1 complete at Long Sault Villa

LONG SAULT—The seniors' residence in Long Sault has undergone some extensive renovations.

With more on the way.

The new owner, Henri Lecours of Ottawa, recently held an open house where he proudly showed off the rejuvenated east wing, complete with a new name, The Long Sault Villa.

"I took over in April and have been slowly making changes," Lecours said last week, after the open house. "The opportunity came up to purchase this, and I jumped at the chance."

With a Bachelors degree in Commerce from Sudbury, but with no wife or children, Lecours said he's married to his business.

"It's kind of close to my heart," he said, as to the reasoning behind purchasing the residence. But he didn't reveal to much of that history.

Since taking over in April, Lecours has ripped out all the old carpeting, then wallpapered and painted and laid a new carpet throughout the east wing, which houses 16 rooms. Now instead of looking like a home for seniors, it looks like a brand new motel.

"Slowly, we're changing the look in here. And soon we hope to be filled to capacity. Right now we're about 25 per cent full."

With almost half of the renovations complete, Lecours is now looking for people to live at his newly revamped residence.

"We want to attract more self sufficient people," Lecours added.

This villa is not for those who need chronic care, however if seniors are in transition (recouperating from an operation, or in need of rehabilitation) then there is room at the villa.

"We can accommodate seniors for short stays if they are in need of care before returning home from the hospital," said Lecours, or even if their caregivers are in need of a vacation, then the seniors are welcomed at the villa.

They're changing everything. From the look of the decor, to the name. Formerly the St. Lawrence Residence, the Long Sault Villa is a home for retired seniors who want to live independently, in a country setting.

The monthly rate for a single room is $1,400, but the price is negotiable for a couple.

The villa now features both private and semi-private rooms with views of the St. Lawrence Seaway.

There are reception areas for families, and both dining and living rooms. In the rooms, residents have their own telephone and cable hookups.

Residents can also take advantage of bi-weekly doctor's visits, a registered nurse, pharmacy services, medication storage, and dispensing.

"There are staff on duty 24 hours a day," said Lecours.

Doctors and clergymen (or women) are also routinely visiting the residence.

Mary MacMillan, is also on staff at the villa, and she is the director of care.

"We have exercise classes for the seniors," said MacMillan. "Betty Cole of Morrisburg comes in to instruct the classes, and Dr. Jacques visits twice a week."

With the completion of Phase 1 (16 rooms included), the new owner is expecting to be filled to capacity very soon.

For more information on the Long Sault Villa, please call Henri Lecours or Mary Mac-Millan at 534-2307.

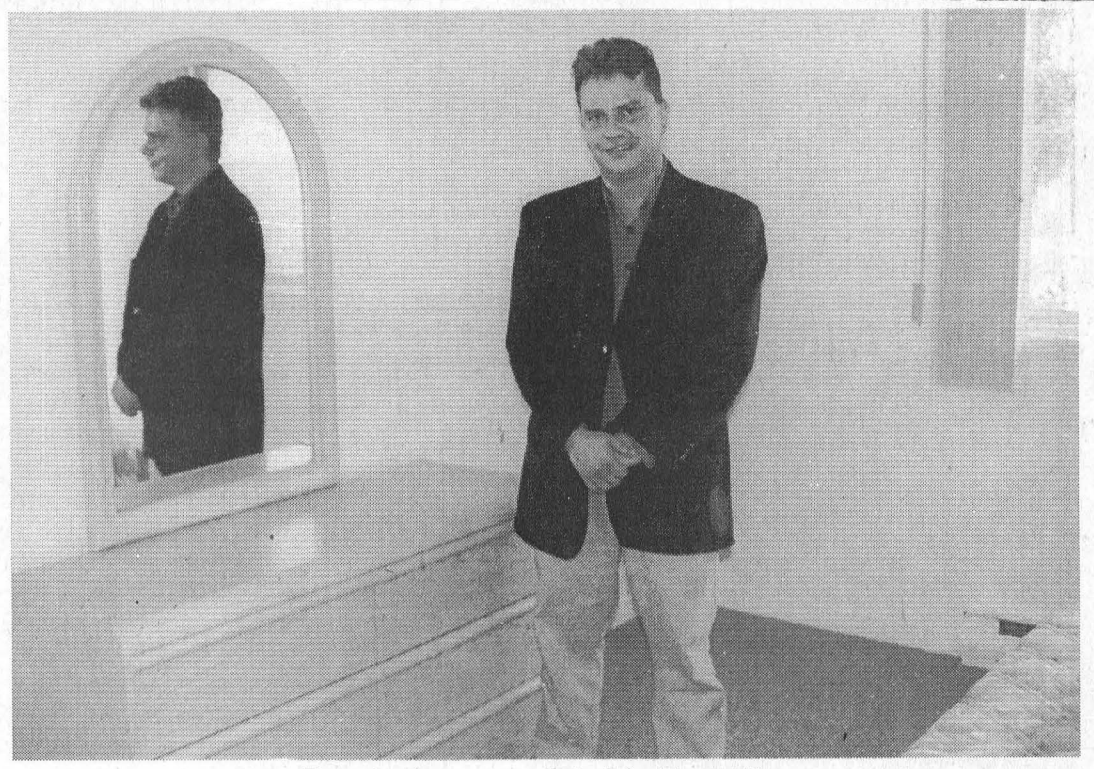

Renovations completed in East Wing

Henri Lecours recently completed Phase 1 of renovations at the Long Sault Villa, a seniors' residence in Long Sault. With approximatly 25 per cent capacity filled, he is hoping to be booked solid soon.

NEW TO SOUTH DUNDAS?
BE SURE TO CALL
Welcome Wagon SINCE 1930 LTD.
PHONE
Kathy Baldwin
543-4087
Our hostess will bring gifts and greetings, along with helpful community information.

Glowing reviews
And don't pay until March '99*



Even without electricity, most natural gas fireplaces will provide heat, comfort and light. And the instant on/off convenience means you can enjoy a warm, beautiful fire in seconds. There's no fuss. No mess. No wood. And no waiting.

Purchase before October 17:
No payments until March '99*
Call Union Gas at 1 800 442-6674 or a Member Fireplace Dealer

MEMBER UNION GAS FIREPLACE DEALER ORGANIZATION
uniongas energy for you

Terms and Conditions
* Deferred payments available to Union Gas residential customers O.A.C. and financed through Union Gas and Member Fireplace Dealers. All other offers not applicable.
© Union Gas Limited 1998 'C'

Natural gas fireplaces

Terrain de Golf UPPER CANADA Golf Course
1998 GOLF SPECIALS TAXES INCLUDED
Sundays Golf & Ride $42 per person* with power car
Tuesdays Golf & Dine $36 per person*
Wednesdays Senior Day $37 per person* with power car $29 per person* with pull cart
OPEN FOR PLAY
11 KM EAST OF MORRISBURG ON COUNTY ROAD 2
• 18-hole championship public course
• Driving Range
• Pro Shop
• Restaurant
• Neighbour to historic Upper Canada Village
1998 Memberships available
* SOME RESTRICTIONS APPLY
1-800-437-2233
and ask for operator 910
OR VISIT US AT www.parks.on.ca/uc.golf
THE ST. LAWRENCE PARKS COMMISSION AN AGENCY OF THE GOVERNMENT OF ONTARIO
Parks of the St. Lawrence

Cultural centre proposal in North Dundas Township

WINCHESTER—An ad-hoc committee, mandated to study the feasibility of a proposed township cultural centre, will table its findings to North Dundas councillors Tuesday, September 8, at 7:00 p.m.

The study was a result of a proposal to council by the Dundas County Players Theatre Society earlier in June. DCP asked council at that time to consider declaring the former hall a heritage building, and converting it into a cultural centre that could house a theatre-auditorium and historical information area reflecting the entire township.

The proposed centre-the North Dundas Centre for Arts and Culture-is foreseen as a self-financing multi-purpose township facility, with user fees to offset any maintenance costs.

The theatre-auditorium could accommodate theatre productions, recitals, and public meetings and business presentations, while the historical information area would be able to host area exhibitors. A published schedule of varied events could attract much-welcomed tourism revenues into the township year-round, while raising the profile of each part of the township at the same time.

The volunteer committee members-concerned citizens, theatre members and some councillors-hail from several of the villages in North Dundas and contributed their personal experience in engineering, administration, theatre production and interior design.

The result is a preliminary yet comprehensive study. The committee investigated general costs of conversion, sources of government funding, corporate and private funding potentials, and other likely cost-saving measures.

Initial public reaction during the committee's study has been positive. The eastern Ontario Health Unit, in great need of an off-site facility for its many outreach programs, is one of several groups keenly interested in the success and availability of a centre such as this.

At next Tuesday's meeting of council, the committee will recommend that council approve the project in principal, to allow government and other funding to be pursued.

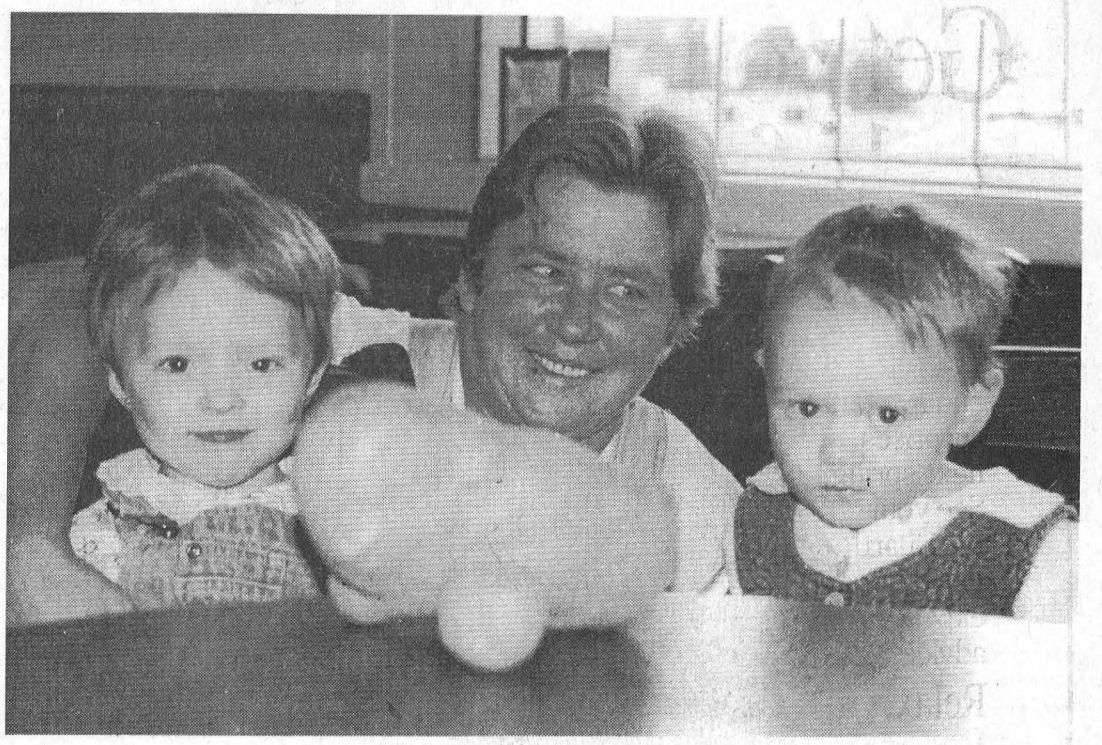

Gigantic potato

Tilly Casselman (center) shows off her four and a half pound potato with Bianca and Laurence Plante of Morrisburg's Budget Inn. The potato was grown by Arnold Casselman on Pigeon Island Road. Tis the season for wild looking veggies. This one looks like a seal or a walrus. *-Day pho-*

Tongue Ty-ed Fanatics

LONG SAULT—Such devotion. Donna and Thomas Reed of Long Sault are faithful followers of young country music sensation, Ty Herndon. So faithful in fact, that they have seen him in concert 14 times—and have met him 12 times! These dedicated fans have even travelled as far away as Maryland to see Herndon's shows.

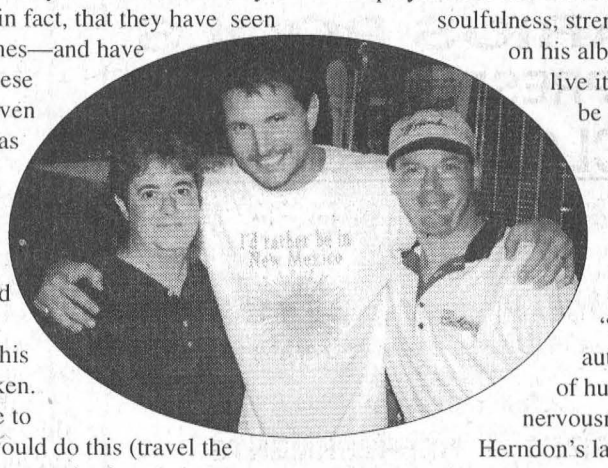

Last Saturday, was their most recent Ty show, as they travelled to Brooklyn, Conn-ecticut, where this photo of them was taken.

"It's hard for people to understand why we would do this (travel the country to see a country music singer), but Ty's music captured our attention from the moment his debut single, *What Mattered Most* hit the airwaves in the spring of 1995," said Donna, who works at Beckers in Long Sault, as does her husband. "His concerts are well worth the distance travelled," she says.

"He performs with a high level of energy, dancer-quality movement, he shows a teasing and playful side and his sings with the same soulfulness, strength and depth evident on his albums, but obviously live it isn't studio mixed to be falsely impressive."

Plus, the fact that this guy is an utter 'babe' doesn't hurt!

"We've had several opportunities to meet with Ty.

"He's sincere and authentic, with a touch of humor that calms your nervousness."

Herndon's latest CD, *Big Hopes* is undoubtedly the finest in the Reeds' collection, she admits.

"It's hard not to have the greatest respect for a man who's found such success, and who credits his mother, grandmother, and wife for the man he is."

—Laurie Day

Join Us!

And Join Your Neighbours

Because your neighbours are involved in Legion community events. You can be part of that. You can be a member of Canada's largest service organization, dedicated to veterans services, reaching out to communities across Canada. And you don't have to be a veteran. You could qualify. Because since 1925 the Legion has been about *your* community. It's *in* your community. It *is* your community.

Become a member.

Join The Royal Canadian Legion.

PREPARING FOR THE 21st CENTURY

Contact Branch 48 Morrisburg to receive more information.

Don Ferguson - Membership Chairman

Branch 543-3091 • Res: 543-4440

NICK'S SPORTS BAR

is happy to announce the return of



DAYTON & ERIC

Foot Stompin' Good Time Rockin' Music

See Ya'll

Saturday, September 12th

9:30 P.M. TO 1:30 A.M.

Age of majority required!

NICK'S SPORTS BAR

Morrisburg Village Plaza 543-4029

Morrisburg & District Minor Hockey

NOTICE

ICE TIMES FOR CONDITIONING

SATURDAY, SEPTEMBER 13

NOVICE 9-10:30 A.M.

ATOM 10:30-12 NOON

PEE WEE 12-1:30 P.M.

BANTAM 1:30-3 P.M.

INITIATION 3-4:30 P.M.

MIDGET 4:30-6 P.M.

SUNDAY, SEPTEMBER 13

NOVICE 8-9:30 A.M.

ATOM 9:30-11 A.M.

INITIATION 11-12:30 P.M.

PEE WEE 12:30-2 P.M.

BANTAM 5-6:30 P.M.

MIDGET 6:30-8 P.M.

For Info Contact 543-4486

POLICE ASSOCIATION CORNWALL WORKING TOGETHER

CORNWALL POLICE ASSOCIATION

The Cornwall Police Association is submitting this notice to clarify our position regarding the Contract Policing issue that is ongoing in Stormont, Dundas and Glengarry.

It is important to understand the facts before forming an opinion, the facts are, counties residents will have a professional police service whatever proposal Counties Council adopts.

The municipalities in the counties have requested a costing (how much would it cost) to provide a Police Service for it's residents. The city of Cornwall being the closest and also being within the counties, was naturally requested to submit a costing. This costing that is being prepared by the Cornwall Police Services Board, is to create a Police Service for the counties that is efficient and reasonably priced. The choice is entirely up to Counties Council, the decision that has to be made is "do we have our own Municipal Police Service or do we have the OPP. "

Should Counties Council select the Cornwall Police Service proposal it would mean that the Counties Police Service and the Cornwall Police Service could share the police infrastructure that is presently enjoyed by city residents in order to provide a cost efficient Police Service throughout the Counties.

The second issue that requires clarification is the delivery of police service within the counties. Counties residents can rest assured that policing would not be affected whatsoever if the counties had their own Police Service. The Cornwall Police Service realizes that the OPP are a respected organization and this is why all police officers presently working in the three counties would have the opportunity of transferring to the new Counties Police Service, same would apply to officers from the North Glengarry Police Service. OPP Officers who decide not to join the new Police Service have the option of staying with the OPP if they desire. All officers requesting the transfer could do so, maintaining their seniority and rank.

The Cornwall Police Association and it's members have over the years worked along side many OPP officers and have enjoyed a healthy and successful relationship, we have nothing but respect for these officers. We have no reason to participate in creating an atmosphere that would lead to resentment amongst co-workers and friends from the OPP.

In the event that a municipal proposal is more cost efficient and effective, and if the counties decide to have their own Municipal Police Service, the only change that would be obvious to counties residents would be the shoulder flashes on the police officers uniforms and a different crest on the police cruisers which would ultimately be a counties responsibility to select.

Internally changes would occur that would permit the Counties Police Service and the Cornwall Police Service to share resources that are within the three counties. These shared resources would provide for a stable, efficient and organized police delivery throughout the three counties. The proposed model of police delivery has for many years recognized the need for a dedicated and consistent number of police officers on patrol at all times.

Residents of the counties should also be aware that certain mandated Provincial Services provided by the OPP would still be available at no cost, when required.

Residents from the counties can expect or demand that their Police Service be expedient, respond appropriately with sufficient police when they are called upon.

Hopefully this will clarify any misinformation that is being circulated.

In Ontario all Police Officers are equal, all of us have the same Declaration of Principles which is " the need to ensure the safety and security of all persons and property in Ontario."

Thank You

Cornwall Police Association Executive

Get your pool ready for winter.

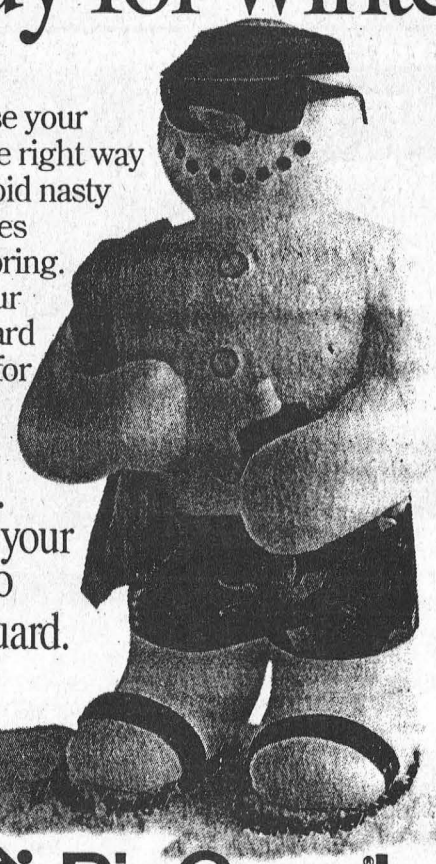

Close your pool the right way and avoid nasty surprises next spring. See your BioGuard dealer for expert advice.

Relax. Bring your pool to BioGuard.

BioGuard

AQUARIUS POOLS
PRESENTS A
POOL CLOSING SEMINAR
THURSDAY, SEPTEMBER 10th
7:00 p.m.
EAST END PROMENADE MALL
135 MAIN STREET, MORRISBURG
COST: FREE
DOOR PRIZES • REFRESHMENTS
FOR FURTHER INFORMATION – 543-3558
POOL CLOSING SEMINARS
in our other two locations are
BROCKVILLE - SEPT. 11th – 613-345-3617
KEMPTVILLE - SEPT. 14th – 613-258-0246

T.R. LÉGER SCHOOL
Morrisburg Campus
543-2375
Upper Canada District School Board

COMPUTER STUDIES

Courses	Start/End Date	Hours	Cost
Intro to Computers	Sept. 14	90	$50*
(*book deposit required, refunded $30)			
Tues. & Thurs. 6:30 - 9:00			
Windows 95–Intro	Sept. 29	10	$60
Web Page Design	Oct. 13	10	$60
Corel WordPerfect Suite	Oct. 27	10	$60
Windows 95–Adv.	Nov. 10	5	$30
Internet Basics	Nov. 17	5	$30
Excel	Nov. 24	10	$30
Saturday 8:30 - 2:00			
Internet Basics	Oct. 3	5	$30
Genealogy – Computer assisted	Oct. 24 & Nov. 7	10	$60
Plug & Play	Nov. 14	5	$30

CALL for course details & **TO REGISTER!**
543-2375
GST added to all fees

Business and Industry Training Services

is providing training in

Employability Skills

If you are presently unemployed and interested in making a career decision, take advantage of this training opportunity to:

- update your résumé and job search skills
- match your strengths and skills to a new career
- identify the best job opportunities for you
- develop up-to-date computer skills
- improve your academic skills
- experience real work on a 4-week placement
- gain confidence to sell your skills to potential employers

You may qualify if you:

- are currently receiving employment insurance benefits;
- or received employment insurance in the last 3 years;
- or received maternity/parental benefits in the last 5 years and want to return to the workforce.

There will be an information session on Thursday, September 10, at 10:00 a.m. in M262 for this 20 week Employability Skills program scheduled to begin in October, 1998.

For more information, please contact: Louise Boulay at 613-933-4693, ext. 2153

St. Lawrence College Saint-Laurent Brockville Cornwall Kingston

Seniors enjoy UCP with Riverside WI

On August 23, Annette DeVette, Bev Reed, Florence McManus, Jody and Hiltrud Weiher accompanied 13 residents from the Hartford Home to Upper Canada Playhouse to see "Someone's in the Kitchen". They enjoyed the play very much.

August 25, the residents from the Hartford home were taken on a picnic to the home of Guy and Bev Reed on Aultsville Rd, where they were graciously welcomed. Their beautiful spacious gardens were greatly enjoyed by all. After a delicious lunch, we arrived back home safe and sound, tired but happy and just before the rain.

On August 26, Muriel Kenward moved to Barry's Bay to be closer to her family. She will be certainly missed, best wishes.

On September 3, the institute held the regular meeting at the George Jowett Centre.

10 members were present, with a new member in Maureen Sherman. A minute of silence was held in regards to the death of Lillian Casselman, by President Annette DeVette.

On October 3, they will be participating in the Morrisburg Applefest by holding a garage sale and bake sale at the Hartford Home from 9 to noon. Come and give us your support.

Hiltrud Weiher introduced our guest speakers for the evening, they were Laura Sheriff and Ralph Tiemann from Sweet Acres Heritage Farm. They spoke on organic farming, which they are involved in. It was very interesting.

A delicious lunch was served by the hostess and her helper. A lovely tray of organic grown fruits and vegetables was supplied by the guest speakers.

The next meeting will be held on October 1, at 7:00 p.m. at the home of Marion Moore for a baking demonstration, everyone is welcome. For more information phone 543-2200 or 543-2732

Be prepared for winter driving

Have a reputable garage do a tune-up and inspection on your car before winter starts.

Brakes–must be faultless and equalized so there is no pulling to one side which may cause skidding.

Tires–snow tires, with proper tread, increase traction in soft snow and should be installed, at least, on the drive wheels. All season tires on wheels, with good treads are adequate in some regions.

Exhaust System–check muffler and tail pipe system for carbon monoxide leaks to prevent gas poisoning. Leaks are especially dangerous during cold weather driving when the windows are closed.

Windshield Wipers–should be checked for cracks and proper tension.

Battery–battery power declines in cold weather. Have your battery checked and replaced if necessary.

Heaters and Defrosters–should be checked to see they are operational.

Fuel System–keep your gas tank full. A full tank of gas minimizes condensation which may cause gas line freezing. Add gasoline antifreeze occasionally.

Basic Equipment–the following items should be carried for winter operation: windshield scraper, snow brush, lightweight shovel, reinforced tire chains, tire wedges (to prevent rolling), a bag of sand, wire traction mat or some other suitable abrasive substance, rubber mallet, tow chain, large box of facial tissues, properly inflated spare tire, wheel wrench, wheel jack, first aid kit, pliers, flashlight, flares, battery jumper cables, supply of gasoline antifreeze.

Place a second set of car keys outside the passenger and trunk compartments as keys can be easily lost in deep snow.

Clean snow off all windows. Remove loose snow from the hood and roof to prevent it from blowing up on the windshield or piling up on the back window as you drive. Don't be a peep hole driver, ensure that windows are defogged before starting out. Before leaving your driveway, make sure the automatic choke is off and that your headlights (low beam) are on.

Village Fall Garden Day September 12

MORRISBURG—Upper Canada Village's Fall Garden Day is slated for Saturday, September 12. Garden workshops will be offered throughout the day for all gardening enthusiasts.

Tending Your Garden in the Fall- a 19th Century Perspective-tours will leave from the front entrance at 9:30 a.m., 11:00 a.m., 1:00 p.m., and 3:00 p.m.

Upper Canada Village horticultural staff will be offering visitors interested in gardening, historical garden layout and heirloom plant materials the opportunity to participate in on-site tours that will highlight the different historical garden layouts.

These tours will also focus on annuals and perennials which typically bloom in late-summer, the heirloom varieties of vegetables grown on site, end of season clean up and preparations for the long winter ahead.

A second workshop, Seed Saving, will begin at Loucks Garden at 11:30 a.m. and again at 1:30 p.m. At the garden, visitors will see and discuss how the various types of annual, perennial and vegetable seeds are harvested, selected and then stored at Upper Canada Village. Last but not least, visitors will be invited to help collect seeds, and to take home a small sample of saved seeds for their own garden (please bring a small plastic container to take home).

In addition, horticultural staff will be working in the gardens on site, and will be available to respond to visitor questions about heirloom varieties, fall maintenance, watering, deadheading, harvesting and preparing the garden for the winter.

Located approximately 1-1/4 hours southeast of Ottawa, 11km east of Morrisburg and 24 km west of Cornwall on County Rd. No. 2 (formerly Highway No. 2), Exit 758 off Highway No. 401, Upper Canada Village is open from 9:30 a.m. to 5:00 p.m. daily until October 2.

To obtain the Village's event planner for 1998 or to obtain further information about this or any other event, please call 1-800-437-2233.

Install Smoke Alarms
IT'S THE LAW.

The Ontario Fire Code requires that every home have working smoke alarms.

Fire Marshals Public Fire Safety Council

Install them in your home or cottage today!



Community Care Access Centre
For The Eastern Counties

Notice Of Pre-qualification
For General Nursing Services

Request For Proposal

The Community Care Access Centre for the Eastern Counties (CCACEC) requires the services of qualified agencies to provide general nursing services to its clients in the Counties of Stormont, Dundas, Glengarry, Prescott, and Russell and the City of Cornwall.

The CCACEC is pre-qualifying parties who may be interested in performing this work.

Qualified agencies that can demonstrate experience and success in the performance of this type of work may phone and request a pre-qualification package from Mrs. Marie Murphy at (613) 936-1459 (Extension 156). Packages will be faxed to respondents by no later than 4:30 P.M. on September 18, 1998.

All submissions for pre-qualification must be received by Mrs. Marie Murphy in the Cornwall Office of the CCACEC at 709 Cotton Mill Street, by no later than 4:30 P.M. local time on October 5, 1998.

David Marshall
Contract Management Officer

Centre D'accès Aux Soins Communautaires
Pour Les Comtés De L'est

Un Avis De Pré-qualification Pour Les Services de Soins Infirmiers

Demande de Propositions

Le Centre d'accès aux soins communautaires pour les comptés de l'Est (CASCCE) requiert les services d'organismes qualifiés pour offrir des services infirmiers à ses client(e)s des comtés de Stormont, Dundas, Glengarry, Prescott, Russell et de la ville de Cornwall.

Le CASCCE pré-qualifie présentement des candidat(e)s intéressé(e)s à oeuvrer dans ce domaine.

Les organismes qualifiées démontrant de l'expérience et du succès dans l'accomplissement de ce genre de travail peuvent téléphoner et demander une trousse de pré-qualification auprès de Madame Marie Murphy au (613) 936-1459 (poste 156). Les trousses seront envoyées par télécopieur au plus tard le 18 septembre 1998 avant 16 heures 30.

Toutes les soumissions pour les pré-qualifications doivent être reçues par Madame Marie Murphy au bureau de Cornwall du CASCCE au 709, rue de la Fabrique, au plus tard le lundi 5 octobre 1998 avant 16 heures 30.

David Marshall
L'agent de gestion des contrats

Community Care Access Centre
For The Eastern Counties

Notice Of Pre-qualification
For Medical Supplies And Equipment

Request For Proposal

The Community Care Access Centre for the Eastern Counties (CCACEC) requires the services of qualified agencies to provide medical supplies and equipment to its clients in the Counties of Stormont, Dundas, Glengarry, Prescott, and Russell and the City of Cornwall.

The CCACEC is pre-qualifying parties who may be interested in performing this work.

Qualified agencies that can demonstrate experience and success in the performance of this type of work may phone and request a pre-qualification package from Mrs. Marie Murphy at (613) 936-1459 (Extension 156). Packages will be faxed to respondents by no later than 4:30 P.M. on September 18, 1998.

All submissions for pre-qualification must be received by Mrs. Marie Murphy in the Cornwall Office of the CCACEC at 709 Cotton Mill Street, by no later than 4:30 P.M. local time on October 5, 1998.

David Marshall
Contract Management Officer

Centre D'accès Aux Soins Communautaires
Pour Les Comtés De L'est

Un Avis De Pré-qualification Pour Les Services de Fournitures Médicales et d'Équipement

Demande de Propositions

Le Centre d'accès aux soins communautaires pour les comptés de l'Est (CASCCE) requiert les services d'organismes qualifiés pour offrir des services de fournitures médicales et d'équipement à ses client(e)s des comtés de Stormont, Dundas, Glengarry, Prescott, Russell et de la ville de Cornwall.

Le CASCCE pré-qualifie présentement des candidat(e)s intéressé(e)s à oeuvrer dans ce domaine.

Les organismes qualifiées démontrant de l'expérience et du succès dans l'accomplissement de ce genre de travail peuvent téléphoner et demander une trousse de pré-qualification auprès de Madame Marie Murphy au (613) 936-1459 (poste 156). Les trousses seront envoyées par télécopieur au plus tard le 18 septembre 1998 avant 16 heures 30.

Toutes les soumissions pour les pré-qualifications doivent être reçues par Madame Marie Murphy au bureau de Cornwall du CASCCE au 709, rue de la Fabrique, au plus tard le lundi 5 octobre 1998 avant 16 heures 30.

David Marshall
L'agent de gestion des contrats

CLASSIFIED ADS

FOR SALE

ELECTROLUX
"THE GREATEST NAME IN VACUUM SYSTEMS"
Estimates on central vacuums. Used vacuums, supplies and repairs to all makes. Flea market display. Mitch Cassell, 543-2140. 8tfc

EAGLE ENTERPRISE
HAND-MADE LEATHER CRAFTS
Including belts and moccasins. Now available at Double K Tack, located at 377-11th St. E., Cornwall, Ont., 613-933-1570. 34-38p

WOOD FOR SALE–Dry firewood, all hardwood - hard maple, beech, red oak, hickory and ironwood. Delivery available. 535-2655. 34-37p

FOR SALE–New Polaris ATV, 300 X-Plorer, $6,495. Weagant Farm Supplies, 774-2887. 34-37c

FOR SALE–Horse trailer. New, old stock Sundowner Sportsman 2-horse trailer. Was $9,000; now $7,795. Topline Trailers, 774-0992. 34-37c

APPLES FOR SALE–McIntosh, Lobo, Cortland, Gala and Spartan. Also potatoes for sale. Dentz Orchards & Berry Farm, 4766 Brinston Road. Open daily 8:30 a.m.–5:30 p.m. Closed Sundays. 652-2397. 36-38c

FOR SALE–Electric kitchen range, excellent condition, black front. Large rocker recliner. Please call Karen at 652-4648. 36-37p

FOR SALE–Dry firewood, $35 cord, ash, 16x4x8. Phone 535-2510. 35-36c

Apples, Pears, Crabapples, Cider, Apple Products & Gift Shop
Symth's Apple Orchard
652-2477
5 km west of flashing light in Williamsburg
Open daily 8 to 6

Effective Rodent Control Begins Now
• Assassin Pellets or Blox
• Snare Pellets or Blox
• Ratoxin Pellets
• Bromone Meal
• Warfarin • Ratak Pellets
• Mouse and Rat Traps
ROONEY FEEDS LTD.
IROQUOIS 652-4382

BARKLEY'S Pre-Picked
APPLES
PRICED TO BE EATEN!
Mac • Cortland
Lobo • Spartan
$12.95/ Bushel
Cider • Pies & Lots of Other Apple Stuff
1 mile north of Morrisburg
543-2660
after 5 p.m. & Weekends

WEEKLY BINGO

BINGO
Monday night bingo every week at Riverside Heights. Doors open at 6:15. Bingo starts at 7:30. Everyone welcome, 18 and over. 13tfc

BINGO
Bingo, every Tuesday at Williamsburg Legion Br. 538 - Bouck's Hill. Doors open at 6 p.m. Bingo starts at 7:30 p.m..

BINGO
Sponsored by Morrisburg Legion Branch 48 Ladies Auxiliary every Thursday, 7:30 p.m. in the Legion Hall. Specials $50.00. Jackpot $300. If 60 present Jackpot goes.

BINGO
Friday night at Morrisburg Civic Centre sponsored by Morrisburg Jr. B Lions. 7 games at $20. 8 games at $25. 3 special games, $50. each. Special 50/50 games. Bonanza pays 60 per cent. Winner take all. Jackpot $300.00, Consolation $100. Jackpot starts at 50 numbers. Jackpot will be given away if 60 or more people participate; 70 people $400. 80 people $500. Everyone welcome.

FOR SALE

FOR SALE–In Morrisburg, 2 plus 1 bedroom, brick bungalow, 1/2 block to clinic, shopping centre and post office. Quiet street. Recently redone bathroom and finished basement. Attached garage. Large lot. For more information call, serious inquiries only, 613-543-4499. 33-36p

FOR SALE–12' x 60' mobile home, 2 bedroom, located in Hill's Trailer Park, Morrisburg. Asking $25,000, negotiable. Serious inquiries only. Please call 543-3107. 35-36p

FOR SALE–Moving. Must sell. Refrigerator, stove, white. Air conditioner. Phone after 6 p.m., 543-3650. 35p

WANT THAT PRIVATE OR DEALER VEHICLE?
But can't get finance? Call Car-o-line Autos; we will buy it for you. Call for details, 613-448-2488. etfc

FOR SALE–1–18 position manual hospital bed with intravenous pole attachment. Excellent condition. Phone 535-2287. 36-37p

FOR SALE–Male beagle pup, 3 months old, all shots, ready to go. Phone 543-2645. 36p

FOR SALE–Mow your lawn with a 12 h.p. Murray lawn mower with 38" deck (25233). $795. Weagant Farm Supplies. 36c

U-PICK & APPLES FOR SALE
Wilson's Apple Orchards, 5k west of Williamsburg, first left past cemetery in Dundela, 1 1/2k down Ridge Road. John S. Wilson, 652-4405. 36-37p

FOR SALE–Clothes dryer, Whirlpool electric, recent model, excellent condition, $200. Phone 652-4568 after 5 p.m. 36c

APPLES FOR SALE–Lobos and Atlas ready now at Robertson's Apple Orchard, 6 kms west of Morrisburg on Lakeshore Drive. Open Monday-Saturday, 9 a.m.–5:30 p.m. and Sunday, 10 a.m.–5 p.m. Phone 652-4609. 34tfc

FREE

TO GIVE AWAY
Quiet home required for mature loving (spayed) female cats. One tabby and one calico. Call after 6, 543-4336. 35-36c

FOUND

FOUND–Have you lost a little grey kitten. Please call 543-3177. 36p

COMING EVENTS

MIXED PARTY
In honor of Lila Jollota and Shawn Lapier Sat., Sept. 19, 8 p.m.–1 a.m., Iroquois Legion. Music by D.J. $4 per person. Tickets available at the door. Everyone welcome. 36-37p

FINAL SCOUT SALE OF THE SEASON
Basement of old high school, Sept. 12, 7 a.m.–1 p.m. We have almost anything you can imagine and much more!!! 36p

GURNHILL & BARRY OPEN RECEPTION
Is being held after the marriage of Cassandra Gurnhill and Blake Barry at McIntosh Inn, Friday, Sept. 18, 8 p.m. 36-37p

MORRISBURG LEGION MIXED DART LEAGUE MEETING
For dart players Sept. 15, 7:30 p.m. Anyone requiring their dart schedule please attend at the Legion. 36c

BARN SALE
FINDLAY ORCHARD LAKESHORE DRIVE
Saturday & Sunday
September 12 & 13
9 a.m.–5 p.m.

Winter Sun Brochures
are now in.
Excellent early booking bonuses!!
No $US surcharges yet.
Take advantage now.
Call for details
THOM TRAVEL
543-2133
Reg. #1258982

COMING EVENTS

ALCOHOLICS ANONYMOUS
If you want to drink that's your business. If you want to stop, that's ours. Call AA, 543-3484, 652-1051 or 448-3326. For families of Alcoholics (ALANON) 543-3484 or 774-3337. Meeting every Thursday, 8:30 p.m., Lakeshore United Church. 1tfc

YARD SALE
Fri. and Sat., Sept. 11 and 12, 9 a.m.–4 p.m. Ladies wear (large sizes), books, records, yarn and many more items. 1/2 mile west of Highway 31 at Glen Becker (12264 Strader Road). 36p

POSTCARD SHOW
Merrickville Community Centre, Sat., Sept. 12, 10–5 p.m. Hundreds of thousands of cards for the collector, historian, researcher or nostalgia buff. Free admission. Information, 269-2085. 36c

WALTER ENNS, M.A.
MASTER HERBALIST,
HEALTH LECTURER
Will be appearing at Seaway Valley Pharmacy Thursday, September 10, 9:30–11:30 a.m., to answer questions and conduct brief, personal health consultations. 35-36c

OPEN FARM DAY
Our first anniversary celebration! Sept. 12, 10–4 p.m. Don't miss these fun activities for the whole family! Farmers market in the yard, hay wagon rides, hay-bale maze and hay-bale climbing, toddler corn box, picnic area, barbecue lunch available. Visit the farm animals and the miniature horses. Kids fashion show at 1 p.m.: free coffee, refreshments, samples, special store discounts. Flagg Creek Country Store, 5 km. west of Morrisburg on Hwy. 2, then 5 km. north on Flagg Road. 35-36c

MORRISBURG & DISTRICT CANADIAN CLUB DINNER MEETING
Tues., Sept. 15, 7 p.m., Canadian Legion, Morrisburg. Speaker: Lynda Leatherdale, Financial Editor, Toronto Sun. Tickets available at Doug Grenkie's office and at door. 36c

RIVERSIDE MIXED DART LEAGUE
League will start play Sept. 23. To be a regular or spare player, contact Guy Hart 543-3313 or Edna Barkley 543-2832. 35-37p

REGISTRATION
Morrisburg: Beavers, Cubs, Scouts. Wed., Sept. 16, 7 to 8 p.m., Morrisburg, basement of old high school. Cost: $35 per person. Leaders are needed for all three groups. For more information contact Bill Sheldrick, 543-2113. 36-37p

HAZARDOUS WASTE DEPOT
To all residents of Dundas County: The Household Hazardous Waste Depot will be open this Saturday, Sept. 12, from 9 a.m. until 12 noon, at 12620 Boyne Road, Township of North Dundas. 36c

MORRISBURG/IROQUOIS HOUSE TOUR
Sept. 20 from 1–4 p.m. Visit 5 outstanding homes located along the St. Lawrence River. See a cross section of unique houses, heritage property and the most up to date residential design. Presented by Winchester District Hospital Auxiliary, Morrisburg Unit. Tickets $10 available at Hospital Gift Shop, Delage's House of Gifts in Morrisburg or Mustard's Variety Store in Iroquois. For further information call Ree at 613-652-2023. 36-37p

ATTENTION ALL PARENTS REGISTRATION FOR KIDS BIBLE KLUB (KBK)
Will take place on Sept. 16, at 7 p.m., in the basement of Morrisburg Pentecostal Tabernacle, corner of Lakeshore and High Streets. All children ages 4 thru 12 are welcome to come. Parents are welcome to accompany their children at any time. We would be pleased to have you come. This is an excellent opportunity for your child/children to learn about God's love for them, to join with other children for games, story telling, crafts and much more. If you have any questions please feel free to phone Sandra Perry at the church office at 543-2681 or 543-3450. We look forward to seeing your children. 36-37c

MUSIC FOR YOUNG CHILDREN REGISTRATION
Spots available in keyboard based music classes, parents included in Winchester and Chesterville. Sunshine 1 (ages 3 and 4), Sunbeam 1 (ages 5 and 6), Moonbeam 1 (ages 7 and 8+). Call Alicia at The Village Music Academy, 448-3960. 35-36c

COMING EVENTS

FALL INVENTORY CLEARANCE SALE
20–50% off entire plant inventory Sept. 10–20. Seasons Shop & Garden Centre, 613-543-3040. 36-37c

A BAG OF BOOKS FOR A BUCK II!
Back by popular demand with fresh stock book sale at the Morrisburg Library, Ottawa Street, beside the arena, Sat., Sept. 12, 8 a.m.–1p.m. 36p

IT'S A GETTING HITCHED BASH
In honor of Shelley Gibson and James Byers Sat., Sept. 12, 9 p.m.–1 a.m., Matilda Hall. Music by Jim Wicks & Westburg Union. Light lunch served. $5 per person. 34-36p

CARD OF THANKS

McLAUGHLIN–A heartfelt thank you for the kind and caring messages of sympathy from friends and neighbors in the loss of a dear sister, Yvona. We sincerely thank nursing staff at Winchester Hospital east wing. Thank you to Marsden & McLaughlin Funeral Home. Special thank you to David Lapier for his kind help in our time of need. Also many thanks to the pallbearers.
–Brother Walter and Alice Hall 36p

THANK YOU–We wish to extend our sincere gratitude and appreciation to all family, friends and neighbors for their love and support in our time of grief at the passing of our parents/grandparents. Thank you to all who sent flowers, food and donations. We offer a special thank you to David Lapier and Danny McLaughlin for their wonderful work and kindness. Once again, thank you.
–The Gillard's, Davidson's and families 36p

BARKLEY–A sincere thanks: to the ambulance attendants, O.P.P., especially Con. Bill Bolten, Parker Funeral Home, Mrs. Hope and Roy, the Prunners for all the food sent to my home; to Keith Beckstead, Dennis and Lynda, Doug and Marilyn, Lois and Lorne and family for seeing me through a difficult time; Sandra's special music, pallbearer and honorary pallbearers; to Pastor Diane for the comfort and visits; to the girls for the flowers to me; for the floral tributes and Heart & Stroke donations; to St. Peter's Lutheran Ladies for the lunch which was great as usual. Heartfelt thanks to everyone who helped in any way.
–Thelma and family 36p

IN MEMORIAM

COUGLER–In loving memory of Ralph Cougler, who passed away Sept. 2, 1989.
Dad, our hearts still ache with sadness,
And secret tears still flow,
For what it meant to lose you,
No one will ever know.
When we are sad and lonely,
And everything goes wrong,
We seem to hear you whisper,
"Cheer up and carry on."
Each time we see your picture,
You seem to smile and say,
"Don't worry, I'm only sleeping,
We'll meet again someday."
To us you were someone special,
What more is there to say,
Except to wish with all our hearts,
That you were here today.
–Forever loved and always missed by your loving daughters Rose, Deanna and Judy and families 36c

CLAXTON–In loving memory of a dear father and grandfather, Albert, who passed away September 14, 1995.
With tearful eyes we watched you,
And saw you pass away,
Although we loved you dearly,
We could not make you stay.
A million times we've needed you,
A million times we've cried,
If love could have saved you,
You never would have died.
But God saw you getting tired
And a cure was not to be,
So he sent his angels down,
And whispered "Come with me."
You tried so hard to stay with us,
But your fight was all in vain,
And so God took you in his loving arms,
And freed you from your pain.
You didn't deserve what you went through
And so he gave you rest.
God's garden must be beautiful
Because now he has the best.
–Sadly missed and never to be forgotten Albert, Madeline, Stacey, Derek and Michael

BIRTHS

HENDERSON/BROWNLEE–Brenda and Garry are proud to announce the birth of their son, Jonas Henderson Keith, Friday, August 21, 1998, at 2:50 p.m., at Winchester Hospital, weighing 9 lbs. 11 ozs., 21 1/2 inches long. A brother for Hillary and Isaac. Special thanks to Dr. Rivington and OB staff. 36c

DEATHS

BAKER, Harold Carl Asia – Suddenly at home on Thursday, September 3, 1998, Harold Carl Asia Baker of Morrisburg, formerly of Ottawa in his 71st year. Dear father of Brenda (Lawrence), Elaine (Terry), Rosemary and her fiance Ron Smith and Shawn (Dorothy), all of Morrisburg. Cherished by 6 grandchildren and 5 great-grandchildren. Beloved brother of Alfred (Vivian), Jane and Kenneth, all of Winchester, Charles of Athens, Ruby of Brockville, William (Ruth) of Mountain and Lois White of London. Sadly missed by many nieces and nephews. Predeceased by sisters Ida Smith and Lyla Baker. At the family's request there will be no funeral home visitation. Cremation. A memorial service will be held at the Parker Funeral Home, 28 Sir James Morris Drive, Morrisburg, on Friday, September 11, 1998, at 11 a.m., with Rev. Donald Smith officiating. Interment Fairview Cemetery, Morrisburg. Memorial donations to the Lung Association gratefully acknowledged. 36c

FOR RENT

FOR RENT–Large, private, 2 bedroom apt. in quiet location. Riverside Place Apts. Storage available. Ideal for seniors. 543-4235. 36tfc

FOR RENT–2 bedroom basement apt., $335 plus utilities. Apply to Box 367, Morrisburg, Ont. K0C 1X0. 36tfc

FOR RENT–3 bedroom home, $575 plus utilities. Available immediately. Central Morrisburg location. Apply to P.O. Box 367, Morrisburg, Ont. K0C 1X0. 35tfc

FOR RENT–1000 sq. ft. of commercial space, Fifth St., Morrisburg, available immediately. Phone 925-4270. 35tfc

APT. FOR RENT–In Morrisburg, 2 bedroom, clean, spacious, sun room, fridge and stove, $455 plus hydro. 445-2982. 34tfc

FOR RENT–2 or 3 bedroom apt., Morrisburg. $575, utilities extra. Available Oct. 1. References required. Phone 543-3145. 32tfc

FOR RENT–2 bedroom semi-detached residence, north side of Highway No. 2, Dundas-Stormont County line - $360.50 per month plus utilities, available immediately. References required. Phone 543-2924. 15tfc

FOR RENT–2 bedroom, Morrisburg, $490 month plus utilities. Fridge and stove included. Available immediately. 543-3563. 24tfc

FOR RENT–2 bedroom, $550 includes utilities. Phone 543-3604. 31tfc

FOR RENT–3 bedroom apt., Morrisburg. $430 month plus utilities. 652-4694. 49tfc

APTS. FOR RENT–1 or 2 bedroom, $400 and up; with heat and hydro, $500 and up, including fridge and stove, laundry room and storage. 535-2881 after 11 a.m., 535-2208 after 7 p.m. 34-39c

HELP WANTED

HELP WANTED–Construction laborer. Experienced preferred. Phone 543-3563. 35-36c

HELP WANTED–Part-time and full-time apple pickers needed at Robertson's Apple Farm, Lakeshore Drive, 6 km. west of Morrisburg. Apply in person. 36-37c

HELP WANTED–Non-smoking caregiver for 2 children, Monday to Friday, in my home, Morrisburg. Phone 543-2479. 36p

NOTICE

HOLIDAY NOTICE
Bo's Barber Shop will be closed for holidays Monday, Sept. 7 to Sunday, Sept. 13. Re-open Monday, Sept. 14, 8:30 a.m.
–Thank you, Bo 34-36c

NOTICE

THE GRACE OF GOD
O, "why was He there as the bearer of sin if on Jesus thy guilt was not laid."
O, "why from His side flowed the sin-cleansing blood if His dying thy debt hath not paid?"
That if thou shalt confess with thy mouth the Lord Jesus, and shalt believe in thine heart that God hath raised Him from the dead, thou shalt be saved. Rom.10:9.
–KJV 36-40p

SERVICES

SHINING STAR CLEANING
For all types of homes, offices and businesses. We clean carpet and upholstered furniture also. Call (Augusta Waddell), phone/fax 613-652-4664. 10tfc

USED & RARE BOOKS BOUGHT & SOLD OLD AUTHORS
Open Wednesday to Sunday, 10 a.m.–5 p.m., 13 Gibson Lane, Morrisburg. Phone 613-543-3337. Fax 613-543-2380. e-mail: authors@glen-net.ca Visit our website: http://www.abebooks.com/home/oldauthors.

ODD JOB SERVICE
For various odd jobs at affordable rates please contact Mark at 613-535-2504. 35-38p

TUTORING
Qualified teacher will tutor your child in reading and math, grades 1 to 8. Phonetic Approach to Reading. Call L. Eamon, 543-3639. 35-42p

FIRST CHOICE CARPET & UPHOLSTERY CLEANING
Satisfaction guaranteed. Great service at an affordable price. Certified by I.I.C.R.C. Call Steve or Joan Helmer, 652-1930. 24tfc

LOU'S CREATIONS
Ceramics for all occasions. Bisque, brushes and paint. Finished pieces available. Will paint to suit. 50 Loyalist St., Morrisburg, Ontario K0C 1X0, 613-543-3568. Open Tuesday to Saturday, 10 a.m.–4 p.m. 36-39c

PAINTING SERVICES
Painter, 17 years experience, willing to paint houses, interior and exterior. Guaranteed work; low rates. Please call 448-3023; pager 364-9823. 36p

CHIMNEY SWEEP
Be safe, get your chimney cleaned at least once a year at a reasonable price. 448-2574 or 448-3255, after 5 p.m. 36&38p

SANDI'S GARDEN AIDE
Need help with: fall bulb or shrub planting, lawn raking, flowerbed or garden clean-up? Call Sandi Marcellus at 543-4561. 36-37p

CATERING SERVICE
Royal Canadian Legion Br. 48 Ladies Auxiliary is available for all catering needs – Weddings, Parties, Anniversaries, etc. Will also cater late night functions. Please call the Branch at 543-3091 for bookings.

PHOTOCOPY SERVICE AT THE LEADER

WANTED

WANTED TO BUY–Books in good condition, both hard cover and soft cover. After 7 p.m., 448-3787. 38tfc

WANTED
EVERY WEDNESDAY
HEALTHY HOLSTEIN BULL CALVES
FROM 95-110 LBS.
Calf Station open 12 Noon – 4 p.m.
Location
DELFT BLUE VEAL FARM
LIGHTNING STREET, WILLIAMSBURG
between 12 Noon – 4 p.m.
For information call Walt at 543-2796 after 8 p.m.

Help Wanted
Experienced Waiters, Waitresses, Kitchen Help and Cook.
Apply in person
BUDGET INN
Hwy. 2 at Hwy. 31
Morrisburg, Ont.

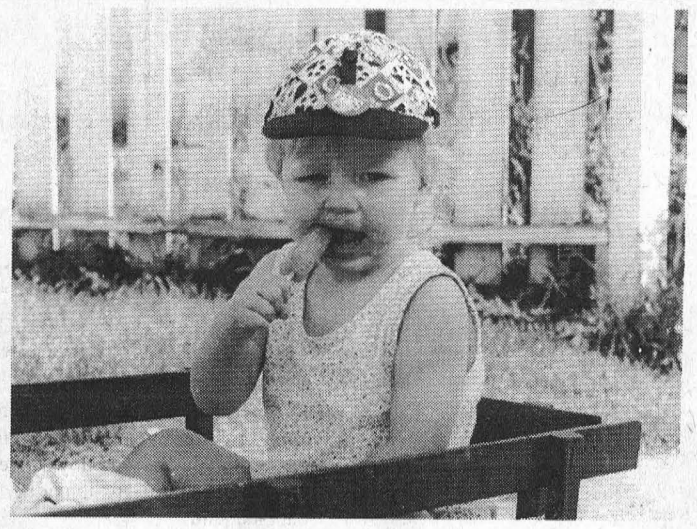

Cooling off

Katrina Geurkink of Brinston cools off with a popsicle Monday while touring around the village with her mother, Brenda.

For all your printing needs, call The Leader 543-2987

For Real Estate Information call ART!

GLORIA FOOT REAL ESTATE LTD.
MORRISBURG, ONTARIO
MLS MULTIPLE LISTING SERVICE



ART CARKNER
Bus: (613) 543-3398
Res: (613) 543-3300

Marriage Announcement



Wendy Ann Gibb, daughter of Mr. and Mrs. Robert G. Gibb of Sarnia, Ont., and Barry Allan Strader, son of Mrs. Joyce Strader and the late Donald Strader of Williamsburg, Ont., were married July 4, 1998. The wedding took place at St. John the Baptist Anglican Church, Iroquois. Following a reception at the Royal Brock Hotel, Brockville, the couple honeymooned at Disney World, Florida. *Photo by Jim Millard*

JACQUES E. ASSELIN REAL ESTATE LTD.

"OPEN HOUSES"

Designer Homes - Open to the Public!

"Award Winning Builder"

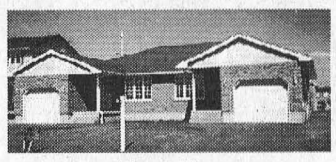

The Calico

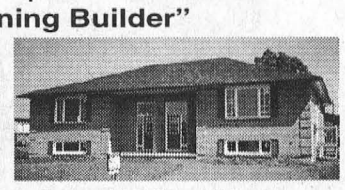

The Chandler

Sunday, Sept. 13, 1998
1:00 - 3:00 p.m.
Bridlewood Court
Iroquois

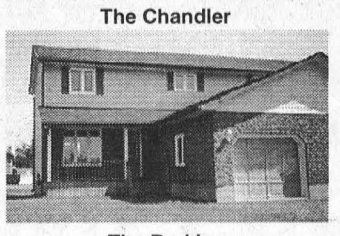

The Berkley

New Spacious Semi-Detached Homes! 2, 3 and 4 Bedroom Models - From 1043 sq. ft. to 2112 sq. ft. of Finished Space. Priced from $90,793.

EXPERIENCE AND COMMITMENT WORKING FOR YOU!
Call Jacques @ (613) 652-1784 or Fax: (613) 652-1816
Let our **"Website"** Work For You! http//www.asselin.on.ca
E-Mail to: aselrlty@asselin.on.ca

LIQUIDATION SALE

Thursday & Friday, September 10 & 11, 1998
9:00 A.M. to 5:00 P.M.

RIDEAU AUCTIONS INC.
CORNER OF HWYS 43 & 31 – WINCHESTER, ONT.

APPROXIMATELY $40,000.00 OF LADIES CLOTHES:

Wedding Dresses (sizes 10, 12, 14, 16, 22); Headpieces; Trains; Veils; Shoes (size 10); Evening & Formal Wear (regular + plus sizes); Bras; Girdles; Panty Hose; etc. . . .

ALL SALES FINAL

TERMS: Cash, Interact, Visa, MasterCard

RIDEAU AUCTIONS INC.
WINCHESTER, ONTARIO
TEL: 613-774-2735

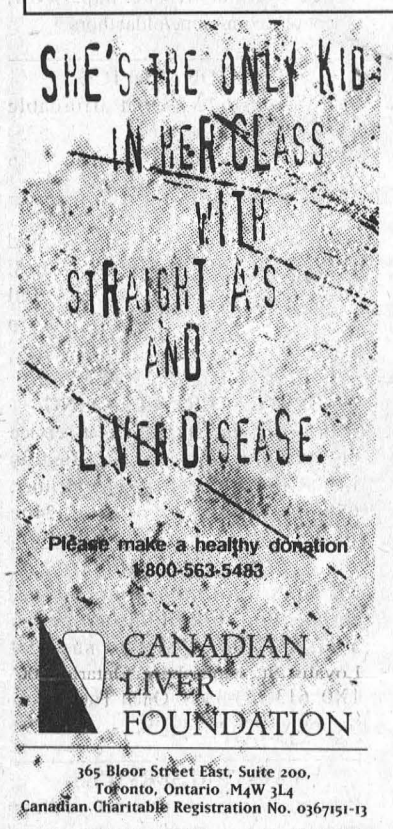

365 Bloor Street East, Suite 200,
Toronto, Ontario M4W 3L4
Canadian Charitable Registration No. 0367151-13

M. JEAN CAMERON REAL ESTATE LIMITED
21 Water St. W., Cornwall, ON
Telephone (613) 938-3860



1717 Blakely - Cornwall
Executive Home

This home features cathedral ceilings, skylights, Hanover kitchen, fireplace, central vac, hot tub, finished basement with separate to outside.

Reduced
~~$210,000.00~~ **Now $179,900.00**

Dawna Bamford
Sales Rep. Home: (613) 937-0739

AUCTION SALE

Saturday, September 12, 1998
AT 10:00 A.M.

RIDEAU AUCTIONS INC.
CORNER OF HWYS 43 & 31 – WINCHESTER, ONT.

The undersigned auction company have been commissioned by several trustees, corporate clients and other clients to sell by unreserved public auction the following:

Approximately 30,000 Books; 20,000 Children's Books; 10,000 Assorted Books to be sold in lots of approximately 500 books per lot.

Office Equipment: (2) MAC Computers; IBM Computer; Deskjet 600 Printer; Pentium Computer; Bubble Jet Printer; Photocopiers; Fax Machines; Phone Systems; Cellular Phones; (8) Floor Lamps; (5) Storage Cabinets; (26) Grey Steno Chairs; Stacking Chairs; (10) 2 Door Filing Cabinets; (10) 4 Door Filing Cabinets; Desks; Assorted Chairs; (3) Small Safes; Bookcases; Tables; Printer Stands; Paper Shredder; Credenzas; Boardroom Tables; Shelving.

Tools: Chains and Binders; (2) Stihl Cutoff Saws; Chain Saws; Makita Saw; Tool Box; Cordless Drill; Makita Planer; Miscellaneous Small Hand Tools; Lawn Mower; Snow Blower; Leaf Blower.

Assortment of Collector Coins, Paper Money and Stock Certificates.

Household: Vacuum; Commercial Coffee Machine; Deep Freezes; Upright Freezer; Refrigerator; Dishwasher; Love Seat; Chesterfield; Tread Mill; Exercise Bike; Stereo Cabinet; Bedroom Set; Lamps; Sofa Table; 10' Satellite Dish; Large Quantity of Small Household Effects.

Plus many more items, too numerous to mention . . .
Viewing: Friday, September 11, 1998 (9 a.m. to 4 p.m.)
TERMS: Cash, Interact, Visa, MasterCard

RIDEAU AUCTIONS INC.
WINCHESTER, ONTARIO
TEL: 613-774-2735

THOM REALTY LIMITED REALTOR

Morrisburg Village Plaza 543-3598

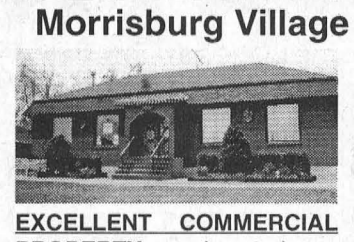

EXCELLENT COMMERCIAL PROPERTY - Located on County Road #2 across from Morrisburg Shopping Plaza. 13 year old building, 2,050 sq. ft. plus full basement, on 200' x 100' fully serviced lot. Zoned "Highway Commercial". For permitted uses call listing office. ASKING $235,000. MLS

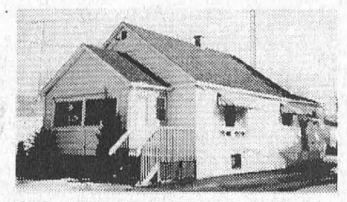

SIR JAMES MORRIS DRIVE - Spacious two bedroom bungalow with kitchen plus breakfast nook, dining room, living room with hardwood floor, 4 pc. bath with laundry area. Recreation room/third bedroom in basement. Central location. ASKING $89,000. MLS

Karen W. Gorrell – Broker/Owner – **Res: 543-3195**
John H. Miller – Sales Representative – **Res: 543-3195**
Charles (Chuck) Barkley – Sales Representative – **Res: 448-3660**

JACQUES E. ASSELIN REAL ESTATE LTD.



$74,900 - Carman Rd., Iroquois
Garage 40'x60' + Office Space



$79,000 - RR #2 - Iroquois
3 Bedrooms - Large Country Lot!



$114,900. - Carman Rd. - Iroquois
3+2 Bedrooms, New Gas Furnace



$99,900. - RR#1 - Brinston
4 Bedrooms - Spacious & Ready

EXPERIENCE AND COMMITMENT WORKING FOR YOU!
CALL JACQUES @ (613) 652-1784 or FAX (613) 652-1816
Let Our "Website" Work For You! http//www.asselin.on.ca
E-Mail to: aselrlty@asselin.on.ca

THE CORPORATION OF THE TOWNSHIP OF SOUTH DUNDAS

SALE OF LAND BY PUBLIC TENDER

Take notice that tenders are invited for the purchase of the land(s) described below and will be received until 3:00 p.m. local time on September 21, 1998, at the Municipal office, Williamsburg, Ontario.

The tenders will then be opened in public on the same day at 3:30 p.m. at the Municipal Office, Williamsburg, Ontario.

Description of Land(s) Part of Lot 18, Concession 2, Geographic Township of Williamsburg, now Township of South Dundas, County of Dundas, as described in Instrument No. 11569.

Minimum Tender Amount $4,134.61.

Tenders must be submitted in the prescribed form and must be accompanied by a deposit in the form of a money order or of a bank draft or cheque certified by a bank, trust corporation or Province of Ontario Savings Office payable to the municipality or board and representing at least 20 per cent of the tender amount.

The municipality makes no representation regarding the title to or any other matters relating to the land to be sold. Responsibility for ascertaining these matters rests with the potential purchasers.

This sale is governed by the Municipal Tax Sales Act and the Municipal Tax Sales Rules made under that Act. The successful purchaser will required to pay the amount plus accumulated taxes and the relevant land transfer tax.

For further information regarding this sale and a copy of the prescribed form of tender, contact:

W.E. HORNER, Clerk
The Corporation of the Township of South Dundas
P.O. Box 160
Williamsburg, Ontario
K0C 2H0

gloria **FOOT** REAL ESTATE LIMITED



543-3398

73 High Street
Morrisburg
$79,900

OPEN HOUSE
Sunday, September 13, 2-4 p.m.
Great 4 bedroom family home with two baths.
Come and see
Dick Gaiser 543-3589

JOHN A. **ALLISON** REAL ESTATE BROKER
Morrisburg Village Plaza
543-3717

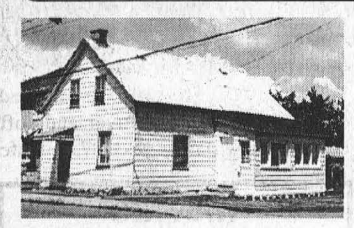

$64,900. Morrisburg – Starter or Retirement Home, close to schools & shopping. Call for appointment to see this great opportunity. (5758)



$91,900. Williamsburg – 1200 sq. ft., 2 bedrooms, large living rm., gas heat. Full high basement for refinishing. (5749)

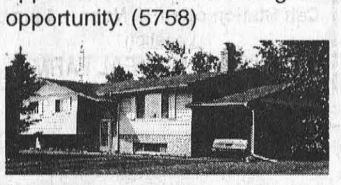

$98,900. Ingleside – Beautifully maintained, 3 bdrms., 3 baths, eat-in kitchen plus dining rm., rec rm. with wood stove. Private treed lot 75 x 123. Must be sold! (5735)



$164,900. Riverview on Lakeshore Dr. – Completely renovated, 4 bdrms., beautiful custom oak kitchen, solarium, pool, gas heat & central A/C, separate self contained studio. Large lot. (5753)

Building Lots – Flagg Bay Waterfront - $39,500.; Lakeshore Dr. - 132' Front - $33,500.; Flagg Rd. Near Hwy. 2 - 125' Front - $10,500.

For Rent – We have selected accommodation. References required.

Sales Representatives:
John A. Allison ..:: 652-1551 Dale Beckstead 652-4396

COLDWELL BANKER

COBURN REALTY
91 MAIN STREET
MORRISBURG VILLAGE PLAZA

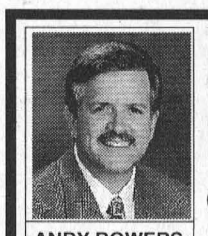

ANDY BOWERS
Sales Representative



LINDA BOWERS
Sales Representative

An Independently Owned and Operated Member Broker of Coldwell Banker Affiliates of Canada



Zoned General Commercial you could easily operate any number of businesses from this location. Careful planning of the renovations transformed this mobile to a spacious bungalow. 5548 Muttonville Rd.



What a great starter home - Perfect for the Snowbirds. Meticulous maintenance has kept this unit in good shape. Super side patio area & huge storage shed. Two new sets of entry steps. 58 Hill's Mobile Village.



Older, solidly built home on a huge lot - 59 Augusta St. Morrisburg - The renovations have been started (Mechanicals, Roof and Drive) Make this house your home - complete the remodeiling to suit you!



First Time Buyers - Cozy & compact situated on a large, hedged corner lot - FAO, newer windows, roof new in 1996. Priced to sell. 56 Sheldrick St., Morrisburg.

543-2222 1-800-472-6512 Toll Free
e-mail: bowers@mor-net.on.ca

"Fire" gets standing ovations at UCP

Three standing ovations in a row. A great way for the cast and crew of Fire to kick off the long weekend at Upper Canada Playhouse.

Theatre goers were grooving in their seats and clapping along to the music as Fire, the energetic musical by Paul Ledoux and David Young concluded its first full week at the playhouse.

Described by one reviewer as "an emotional roller coaster" Fire combines early rock and roll hits with hot preachin' while shedding light on the temptations that face us all.

As evangelist Herchel Blackwell, Scott White performs the sermons that have enthralled playhouse audiences all week. Jamie Lamb plays hard living Cale Blackwell, the brother who has turned his back on religion in favor of a rock and roll lifestyle.

The tie that binds them is Molly King (Adrienne Wilson) the woman they both alternatively love and leave. She herself must choose between a life on the road or a pious existence as a preacher's wife.

Backed-up by John Kenny (guitar), Aaron MacDonald (saxophone), Don Reid (drums) and Colin Stewart (string bass) the cast's solid singing and Lambs electrifying piano performances have toes tapping and hands clapping.

Fire is the final production in what has been an exciting 15th anniversary season at Upper Canada Playhouse. Throughout the summer audiences have been transported to volcanic landscapes, thrilled by intricate murder plots, and amused by domestic disaster.

With its sizzling live music and great gospel singing, Fire is the perfect way to celebrate the end of another season of professional theatre in Morrisburg.

Fire lights up the stage at Upper Canada Playhouse until September 13, performances are 8:00 p.m. Tuesday to Saturday, 2:00 p.m. on Sunday. Call (613) 543-3713 for tickets.

CHAMELEON REFINISHING
Bring new life to your old furniture
Complete Woodwork & Furniture Restoration
12 Years Experience • Free Estimates
Pick-Up & Delivery Available
PAUL SAUVE (613) 448-1258
R.R. #2 INGLESIDE K0C 1MO

Heart and Stroke meets

The Annual Meeting of the Dundas County Chapter of the HEart and Stroke Foundation will be held September 15, 1998, at the Park Lane Senior Support Centre in Williamsburg.

The meeting will be preceded by a potluck dinner at' 6:30 p.m. Retiring board members will be recognized and annual reports will be received.

Everyone is welcome t this open meeting, so make your favorite dish and join the group. If you are planning to attent, please call 543-2048 or 543-2547 by September 14.

CANADIAN TIRE CORRECTION NOTICE

We wish to draw your attention to the following in our current "The Savings Add Up" Flyer.
Page 12: Items #10 & #11, Air Rifles, 75-5085-0/75-4753-6. Gun Locks are sold separately.
We sincerely regret any inconvenience we may have caused you.
cnote d336- All Zones

SCHELL CONSTRUCTION
LYLE SCHELL
Proprietor
543-3345
CUSTOM HOMES
SOFFIT and FASCIA
SIDING ▪ ROOFING
DECKS ▪ RENOVATIONS

Access the world right from your home call
Mor-Net
Communications Inc.
Internet Service Provider
(613) 543-3232
Morrisburg Village Plaza
email ken@mor-net-net.on.ca
or
Infosafe Networks
Doug Millard
652-2350
Get on line!

valu-mart
WHEELER'S valu-mart
MORRISBURG VILLAGE PLAZA 543-2802
Pick up your copy of our 8 Page Flyer in the store.
Sale in effect until Saturday, September 12th, 1998.
OPEN MONDAY TO FRIDAY 8 A.M. – 9 P.M.; SATURDAY 8 A.M. – 6 P.M.; SUNDAY 9 A.M. – 5 P.M.

RIB GRILLING STEAKS — Cap Off or Premium Oven Rib Roasts Chef Style cut from Canada A, AA, AAA grades beef 8.80/kg — 3.99 LB.

BANANAS GOLDEN RIPE — From the Tropics — .64/kg — 29¢ LB.

CAMPBELL'S CREAM OF MUSHROOM SOUP — Tomato, Chicken Noodle or Vegetable Condensed — 59¢ 10 oz. tin

THE DECADENT™ CHOCOLATE CHIP COOKIE or THE REVERSE DECADENT™ — President's Choice® — 1.99 350 - 400 g pkg.

DEL MONTE FRUIT JUICES — Drinks or Cocktails 56¢ EACH when you buy a case of 9 x 3 x 250 ml packs — 4.99 Selected Varieties

PEPSI 7 UP — 5.9¢/100 ml — Regular or Diet Selected Varieties — 2.49 12 x 355 ml tins

CHOICE CUTS

Fillets removed seasoned frozen — 7.69/KG
BONELESS SKINLESS CHICKEN BREAST 3.49 LB.

Our Butchers Choice® Club Pack® — 4.39/KG
FRESH ITALIAN SAUSAGES Mild Hot or Garlic 1.99 LB.

When you buy a box of 18 only, 2.04 kg $8.82
CLUB PACK® Made From Medium Ground Beef 1/4 LB. BURGERS EA. 49¢

Country Kitchen Deli Sliced or Shaved — 1.10/100 g
MAPLE LEAF SMOKED HAM 4.99 LB.

DELI CUT — 1.21/100 g
CHEDDAR CHEESE Mild or Medium or Old 5.49 LB.

Regular or Cello Deli Sliced — .66/100 g
MAPLE LEAF BOLOGNA 2.99 LB.

SUPER BUYS!

Original, Bar-B-Q Style or Lean 'n Lite
MAPLE LEAF WIENERS 450 g pkg. 1.69

Selected Varieties JAM 500 ml or
KRAFT PEANUT BUTTER 1 kg cont. 2.99

Fresh Cut Whole Kernel or Vegetables Selected Varieties
DEL MONTE CORN 12-14 oz. tin 49¢

Frozen Club Pack® or Mushroom Lasagna 1.13 kg
PRESIDENT'S CHOICE MEAT LASAGNA 2.27 kg pkg. 9.99

Tradition Regular, Fine or Extra Fine
NABOB GROUND COFFEE 300 g pkg. 2.99

KELLOGG'S
RICE KRISPIES CEREAL 700 g box 2.99

THE MARKET

Product of Ontario Canada Fancy
EARLY McINTOSH APPLES 2.89 5 lb. bag

Product of Ontario Canada No. 1
FRESH CAULIFLOWER 1.69 EA.

Product of Ontario Canada Fancy — 2.18/kg
BARTLETT PEARS 99¢ LB.

Product of Ontario Canada No. 1 — 2.84/kg
JUICY NECTARINES 1.29 LB.

Product of Italy
FRESH KIWI FRUIT 3/99¢

Product of Ontario Canada No. 1 — 2.18/kg
RED SHEPHERD SWEET PEPPERS 99¢ LB.

valu-mart
valu-mart fresh ways to save