The Chesterville Record

FOUNDED IN 1894

Volume 98, Number 3 | Chesterville, Ontario | Wednesday, September 2, 1992 | Single Copy 50¢ (GST Included)

Newsbriefs

Swap day repeated

CHESTERVILLE—Residents of Chesterville, Winchester and Winchester Township will again be able to root through their neighbors' garbage without feeling embarrassed. Landfill manager Dave Sloane is hoping to prevent useful items from finding their way into the site by organizing a swap day Sept. 11. Any items can be placed by the roadside. He said the first swap day, held last May, proved successful. "Everbody who put stuff out said it disappeared," Sloane said. On Sept. 12, residents of the three municipalities can dump garbage at the landfill site at no charge.

Scouts register

CHESTERVILLE—A registration session for parents who want to register their sons in local Scouting groups will be held Sept. 10 at 7:30 p.m. at the Chesterville Legion. A group committee must be formed before any registrations will be accepted. Old uniforms can also be bought and sold. Call Elva at 448-2836 for more information.

Rain causes road accident

CHESTERVILLE—Wet road conditions are being blamed for a single-vehicle accident early Sunday on the Finch-Winchester Boundary Road. Winchester OPP Const. Kevin Kennedy said Susan Bequette, 23, of Morewood, lost control of her vehicle and it entered the ditch and struck a small fence, causing light damage to the vehicle. No charges were laid.

Pepsi banner stolen

CHESTERVILLE— A two-and-a-half by 12-foot banner was stolen from the MacEwen gas bar in Chesterville last Tuesday overnight. Winchester OPP Const. Kevin Kennedy said the banner was an advertisement for a Pepsi Cola promotion.

NDDHS invaded

MAPLE RIDGE—North Dundas District High School was broken into between August 28 and 29. Winchester OPP Const. Kevin Kennedy said a window was broken at the rear of the building and thieves entered the business studies resources room. It is not yet known if anything was taken, and the incident is still under investigation.

Young offenders charged in theft

MOREWOOD—Three young offenders have been charged in connection with the July 21 'smash and grab' theft of 40 carton of cigarettes valued at $1,600 from the Crossover convenience store in Morewood. Winchester OPP Const. Kevin Kennedy said the three, who cannot be named, are not from this area.

Year-end hiring outlook bleak: survey

CORNWALL—Hiring across the country is expected to slow down even further before the end of the year, according to the results of a national survey released this week by Manpower Temporary Services. Only 11 per cent of the 1,500 businesses questioned plan to increase their workforce during the next three months, while 18 per cent expect to cut back on staff. In the Cornwall area, 7 per cent of employers surveyed expect to hire, 17 per cent expect job cuts, while 59 per cent anticipate no change in their workforce. Another 17 per cent had no opinion.

Volunteers needed for one-parent kids

CORNWALL—Big Brothers and Big Sisters of Cornwall and District is looking for men and women volunteers for its program in SD&G. Currently, 84 children aged six to 16 from single-parent families are on a waiting list for adult volunteers. The volunteers must agree to spend about four hours a week with a child. An information session for anyone interested will be held Sept. 17 at 7 p.m. at the Big Brothers office, 101 Third St. West, Cornwall.

Church may never recover from rampage

Elizabeth Moreau
Record News Editor

There won't be any Sunday services at St. John's Anglican Church in Crysler this week. And the 15 families in the congregation may never worship there again.

Last Thursday afternoon two small children, armed with a hammer and a makeshift baton, destroyed 10 of the church's 18 stained-glass windows, every white key on the electric organ, and the spirits of many people in this Stormont County hamlet.

The children, aged seven and eight, broke into the church through the front door. They tore the pages from hymn books, prayer books and a hundred-year-old Bible and littered them in the aisle and in front of the altar. In the vestry, they pounded at the plaster on the wall until the red brick underneath was exposed. And they dumped communion wafers all over the church floor.

Members of the congregation and the Crysler community alike are shocked. Barry Armstrong is church treasurer and one of five generations of his family to belong to St. John's. He and his family help manage the church by mowing the grass, clearing snow, and turning on the furnace.

"We just don't understand it. We were in shock when we found it like this," he says, looking down at the dozens of pieces of shattered organ keys.

"You just couldn't believe that anybody could do something like this. Why? There's nothing to be gained by it. It's just hard to understand."

Armstrong's mother Theo found the boys in the church vestry Thursday afternoon. The Armstrongs, who live near the church, and other members had been keeping a close eye on the area since 23 tombstones in the church cemetery were overturned and damaged a week earlier.

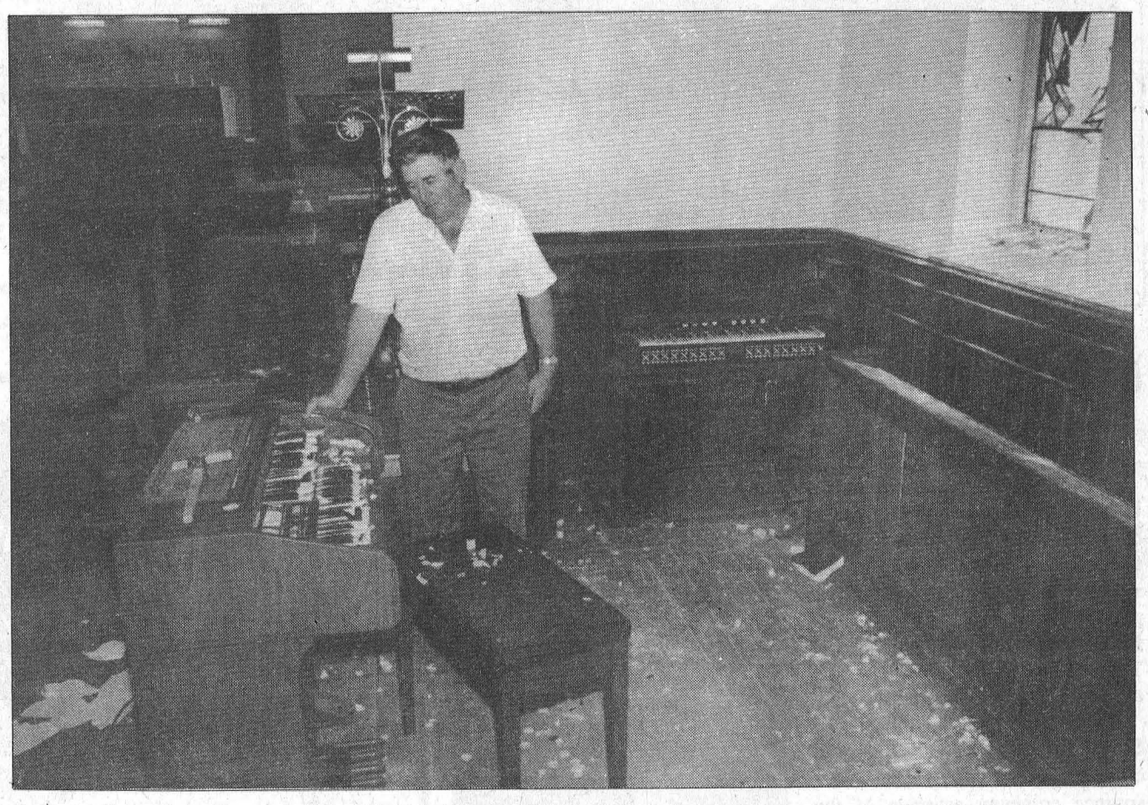

Among the ruins: Surveying the destruction, Barry Armstrong fears the Crysler church may never reopen

Please see CHURCH on page 2

Weather turns cold shoulder on fair

Greg Hewitt
Record Staff

CHESTERVILLE—Rain didn't hurt the Chesterville Fair last weekend, but the threat of it, along with cool temperatures and wind, did.

Fair board treasurer Tommy Parker said everything "went off the way it was supposed to go off," but said that he was disappointed with attendance.

"It was down considerably all the way. Everything was down," he said. Although attendance numbers have not yet been tallied, Parker figured 25 per cent less people passed through the gates than last year.

Parker noted that the exhibits and cattle shows were well attended, and said the midway was "one of the better ones we've had."

The Hell Drivers, Parker said, had to scale back their show because of slippery track conditions. He said because of rain, the stunt team has missed 60 out of 88 scheduled performances this year in various parts of the country.

But he said a drop in attendance due to a rainy summer is not unique to the Chesterville Fair.

"It's not only us, it's all over. Last year we were praying for rain, this year we got too much," he said.

Fair board secretary Mary Schoones said attendance levels were steady, but Saturday's figures were low in comparison with other years.



Douglas May, 2, of Chesterville braved cool temperatures at the Chesterville Fair over the weekend.

She said she was pleased with the attendance because people still came out despite the cool temperatures and threatening clouds.

"People seemed happy with the variety of the activities," Schoones said.

Alvin Runnalls, who manned the Ontario Federation of Agriculture booth under the grandstand, said he had to stop people who passed the booth and ask them to take part in a draw for $25 in groceries.

"There's been a lot of interest, but you've got to work at it," Runnalls said.

The display featured a popular cereal box, with a retail sign of $2.49 attached. Participants were asked to guess how much of that went back to the farmer.

Runnalls said he didn't see as many people at the fair as he had in past years. He said the cool weather was probably to blame, and the economy didn't help.

"The weather has got to be a factor because if there's nice balmy weather, they come out," he said.

March Midway co-owner Cathy March said business has been down throughout the province this summer.

"It's been like this most of the season, not just at this fair. (Chesterville's) is a good fair, we just haven't been lucky with the weather," she said.

The March Midway brings its rides and carnival games to about 15 fairs and festivals across the province, from the March break to the first weekend in October.

March said the economy hasn't hurt the rides, but said that people are more reluctant this year to spend money on games and food.

See pages 6 and 7 for related stories

Homeowners urged to help sanitize sewer system

Elizabeth Moreau
Record News Editor

CHESTERVILLE—Village council wants to clean up Chesterville's sanitary sewer system. And it's hoping that a series of measures will not only correct problems in the system, but fuel development that has been stalled in recent years.

A 1990 study by McNeely Engineering found that illegal hook ups of residential sump pumps and drains to the sanitary sewer system were causing problems at the sewage pumping station. Last month, council decided to go ahead with improvements to the pumping station that will help it handle peak water flows.

And this week a letter from council was hand delivered to all village residents explaining the problems and outlining steps they can take to help reduce the load on the sanitary sewer system.

"There are quite a number of illegal connections and we have to make an effort to get them disconnected," said Reeve Jim Cook in an interview Monday.

He said village residents will have a "reasonable amount of time" to both determine whether or not they have illegal connections to the sewer system and then to disconnect them. Village public works superintendent Jack Smith and Doug Black of the local Ministry of the Environment office will be available to do inspections and give advice.

Please see SEWER on page 2

Rising from the ashes: *Owners reflect on Kearns Block fire*

Greg Hewitt
Record Staff

CHESTERVILLE—There is something special about the bubble gum machine in the Shear Country Hair Salon on Main Street.

It's the only thing owner Glenna Vanderveen salvaged when fire ripped through the Kearns Block a year ago and destroyed her business and four others.

The spectacular fire, which broke out in the early hours Sept. 4, destroyed the three-storey building and claimed the Shear Country Hair salon, MT Advertising and Sports, B&E Toys, Thompson Electric, and the Michelle Gallery.

The loss of the building and all contents was estimated by owner Erik Thompson at $400,000. The cause of the blaze was never determined.

And although the site is now a flat sandy lot overgrown with weeds, all business owners have regrouped and reopened in other locations.

Vanderveen found the bubble gum machine under a chair while going through the rubble a day after the fire.

She praised her family and others for their support after the blaze. With their help, she was back in business just two weeks later, two doors down the street.

"They (father Ron Servage and husband Donny) worked day and night," she says, adding that her new landlord as well as suppliers and a plumber offered assistance.

But she still has memories of the fire.

"I still have flashbacks. I'm still remembering it," Vanderveen says, looking at the two stories about the fire she cut out from The Record and has framed on the wall in her new shop.

Vanderveen's loss totalled $16,000, and $10,000 was insured.

But Vanderveen says she is happy where she is now. Her new shop is smaller, but she says she wouldn't move if Thompson rebuilt.

Vanderveen says she was encouraged by her family, and that moving into her new shop helped her overcome the loss.

"They said 'You've got to look ahead, you can't look back. Once I got in here I was okay. I felt better."

Thompson's electrical contracting service was not short-circuited by the fire. It took Thompson two days to replace his stock, and he set up shop at his home, where he worked before moving to the Kearns Block.

Please see OWNERS on page 2



Shear Country owner Glenna Vanderveen keeps Record articles in new shop.

Owners remember fire one year later

Continued from page 1

"The only thing that hurt me was that I didn't have insurance on my stock," he said.

But one of the businesses destroyed by the fire has suffered because of its new location.

Cecil Dillabough's Michelle Gallery has been hurt by a move from the former location to a storefront shop across from the Co-op on King Street.

"It's a poor location. I'm just too far down for this type of business. It needs to be out on the main street where there's lots of traffic," Dillabough said.

The fire claimed about 60 oil paintings, 50 of which were on consignment and uninsured, as well as Dillabough's art class studio and framing business.

At the time, Dillabough estimated his losses at $16,000.

He said at the other location, he sold two or three paintings a month. Since opening the new location two months after the fire, Dillabough said he has sold a total of two or three paintings.

"I don't get walk-in traffic. The sidewalk is on the other side of the street, and that doesn't help," he said.

The Michelle Gallery now houses between 25 and 30 paintings, compared to more than 100 at the Main Street location. About half are Dillabough's, and the rest are on consignment.

But he said he doesn't plan to close the business. Instead, he remains optimistic.

"There are better days ahead I hope. Maybe now that this Constitution mess is over things will begin to move."

Thomspon's wife Betty and son Mark, who owned B&E Toys and MT Advertising and Sports, set up shop in a new building on Industrial Drive three months after the fire — minus B&E Toys.

Betty Thompson said she "didn't bother" to reopen the toy store, and instead went into full partnership with her son in the other business.

"We're satisfied with the new location, we've even done a little better," she says, explaining that the move made room for silkscreening and embroidering equipment. Before, they had it done by someone else.

"I really enjoyed it when we were downtown, but I like this location too," she said.

Church vandalized

Continued from page 1

When Theo Armstrong found the boys they were showing the results of their ramapage to two other friends. She locked them in the vestry, went for help and called the police. Later, the boys also confessed to vandalizing the cemetery. They cannot be named or charged under the Young Offenders Act.

It will be up to the diocese of Ottawa to decide whether or not to close the church for good. An insurance company estimate of the damage won't be completed until the end of the week. But Armstrong and OPP said about $50,000 of damage was done.

But even before the rampage, both the interior and exterior of the building are in need of repair. And Armstrong says because of that and dwindling attendance, the vandalism has only hastened a decision on the church's fate.

"It probably could be restored inside but it's going to cost thousands," he says. "There has to be a lot of soul-searching before we decide what's going to be done...The church is the people, not the building."

Already, both moral and financial support have come from people outside the congregation. A contractor from Vars offered to plaster and paint at no cost. And Monday, a Spencerville man showed up at the church with a $200 donation. He wants to remain anonymous. Armstrong accepted the cheque with tears in his eyes.

Although he is overwhelmed by the support, he still fears that the church will never reopen.

"If this place had burned it wouldn't have been as sad as this," he says.

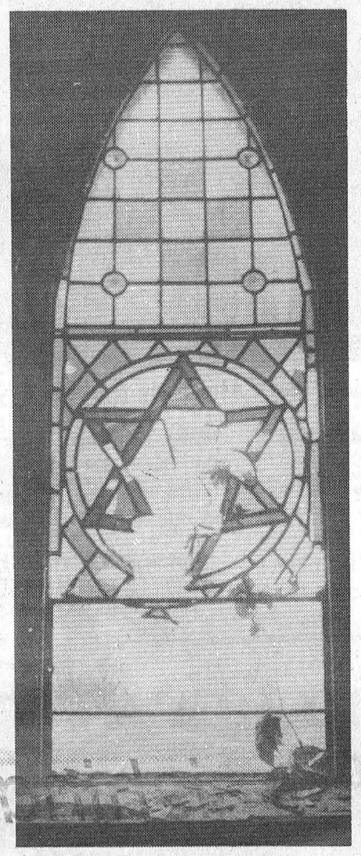

10 stained-glass windows were smashed at St. John's

Because it has just a handful of worshippers each week, St. John's didn't have its own minister. A women came from Russell twice a month. And invitations have been extended from the Anglican churches in both Russell and Chesterville to St. John's members.

Armstrong's one hope is that what happened to St. John's will never happen again.

"We just hope and pray that parents will teach their children the results of vandalism," he says.

Sewer clean-up underway

Continued from page 1

Homeowners will be responsible for any cost involved if modifications are needed.

Later, inspections will be done on homes to check for illegal hook ups. Cook said although council has not yet decided who would do the inspections, it would likely be a security firm or someone from outside the village.

As the sanitary sewer system begins to be able to handle more flow, Cook said, development and growth can begin again in the village. The MOE has imposed a development ban on Chesterville because of the sewer problems, which will be lifted once construction contracts are awarded for the work on the pumping station. And Cook said several local developers are eager to build.

Loan program helps disabled homeowners

Elizabeth Moreau
Record News Editor

OTTAWA—Disabled people in eastern Ontario who need to make their homes more accessible could benefit from a $15-million provincial loan program recently announced by the Ministry of Health.

The Ontario Home Renewal Program offers loans of up to $15,000 to homeowners for work such as installing wheelchair ramps and lifting devices and widening doors. About 200 applicants in eastern Ontario, including 22 from SD&G, are waiting for home renovation loans, according to the Ottawa regional office.

Program administration officer Lynn Brault said although the office doesn't know exactly how much of the $15 million has been earmarked for the eastern region, most of the people on the waiting list should be able to have their work completed.

The loans, which do not cover exterior work, are written off at 20 per cent each year. If the client still owns the home after five years, he or she does not have to pay back anything. Eligibility for the loans is based on the income level of the applicant.

Brault said the program usually carries a waiting list because "demand always exceeds funding."

Since the program began in 1987, 58 disabled people in SD&G have received funding.

POWER BY JENNIFER
(15th unprecedented year)
WEIGHTS & AEROBICS

Presents.....

"NOW, IT'S YOUR TURN"

Fall Session Begins:

Tuesday, September 8th

(Closed Labour Day)

REGISTRATION:
WEDNESDAY, SEPTEMBER 2ND - 7 P.M. TO 9 P.M.

AEROBIC CLASS SCHEDULE

MONDAY	TUESDAY	WEDNESDAY	THURSDAY	FRIDAY	SATURDAY
10 a.m. Intermed./ Adv.	9:45 a.m. * Beg./Back Level 1	10 a.m. Intermed./ Adv.	9:45 a.m. * Beg./Back Level 1	10 a.m. Intermed./ Adv.	10:30 a.m. Intermed./ Adv.
		11:15 a.m. * Beg./Back Level 1 & 11		11:15 a.m. * Beg./Back Level 1 & 11	
4:30 p.m. Intermed./ Adv.	4:30 p.m. Intermed./ Adv.	4:30 p.m. Intermed./ Adv.		4:30 p.m. Intermed./ Adv.	
7 p.m. Intermed./ Adv.	7 p.m. Intermed./ Adv.	7 p.m. Intermed./ Adv.	7 p.m. Intermed./ Adv.	7 p.m. Intermed./ Adv.	
8:15 p.m. * Beg./Back Level 1 & 11	** 8:15 p.m. S. & M.	8:15 p.m. * Beg./Back Level 1 & 11	** 8:15 p.m. S. & M.		

NEW ** STRETCH & MUSCLE

A unique half-hour class, with no aerobic component, designed to tone and relax .... a perfect companion for your regular at-home aerobic workout.

Special Price.....$35 for 2 months
(2 classes/week)

* BEGINNER & BACK CLASSES

Medically approved classes for sore back sufferers, as well as those who: hate to exercise, feel they lack flexibility and coordination, are overweight, have weak abdominal muscles, are just getting started in an exercise program, or suffer from stress.

"THIS IS A WONDERFUL PROGRAM THAT WOULD BENEFIT ANYONE."
- Dr. Dean Summers, D.C., Iroquois.

Special Price.....$35 for 2 months
(2-1/2 hr. classes/week)

WEIGHT TRAINING BY APPOINTMENT ONLY

Your Weight Program is INDIVIDUALIZED, and taught ONE - ON - ONE.

DIET COUNSELLING AVAILABLE

For More Information Please Call
448-2129 or 445-5526

GYM HOURS: Mon. - Wed. - Fri.: 9 a.m. - Noon. Tues. & Thurs. a.m.: Back Class Only (½ hr.)
Mon., Tues., Wed., & Fri.: 4 p.m. - 9 p.m. Thurs.: 6 p.m. - 9 p.m. Sat.: 10 - Noon

Fay Gallinger, R.N.A.,
Certified Weight Training Instructor
Weight Director

Jennifer Gregoire, Reg. N., N.D., B.Sc. Nu.
Internationally Certified Aerobic Instructor
(I.D.E.A. Foundation/A.C.E.)
Lifestyle Consultant - Fitness Coordinator

Geggie's offers you a chance to

Enjoy the summer we never had...

At a place where it's summer
12 months of the year

GO SOUTH!!

Receive a chance to win a

$1500 Travel Voucher

with every $500 purchase Sept. 1 to Sept. 30, 1992

Renovating the Bath or Kitchen?
Buying New Appliances or New Furnishings?
Do it now and enter the draw.

WINCHESTER TOURS AND TRAVEL AGENCY LTD.

For further details on the travel voucher, phone Winchester Tours & Travel 774-2424

Home hardware
774-2700

Home furniture
774-3757

GEGGIE'S

Highway 31 at Highway 43, South of Winchester

EDITORIAL & OPINION

Editorial

Little hands, big crimes

What happened to the Anglican Church in Crysler last week is both shocking and deplorable. Vandalism is always contemptable, but when it strikes something sacred it also strikes a chord in many of us.

But this wasn't the act of anti-Christian terrorists. And it wasn't the act of Satanic cult members. The culprits were children — children probably not even able to read a Bible. Who or what is to blame? The children, their parents, their teachers, a shrinking sense of moral values in today's world? It's hard to point the finger, although one wonders what these children have seen through their young eyes that would lead them to commit such a heinous act. And all over the country, young kids are committing adult crimes.

Last month, hundreds of youths (and no doubt, adults too) rioted in Montreal, trashing the Olympic Stadium, after they felt they didn't get their money's worth at a rock concert. It doesn't take much to spur mass destruction these days. Feeling frustrated? Destroy.

Youth crime in Canada is rising at an alarming rate. A report released last month by the Canadian Centre for Justice Statistics said youths committed 20 per cent more property crimes in 1991 than in 1986. And property offences make up 70 per cent of crime by youths aged 12 to 17.

Children can learn respect, both for other human beings and for objects, from a number of different sources. And they can also learn contempt and disregard. It's almost cliche for adults to mourn that today's youth don't have the same respect as the youth of yesteryear. But it's true.

The solution has to start at home. And it doesn't matter how many parents are there. From the earliest age, children have to learn a sense of responsibility, consequence, and human dignity. And they have to feel that way about themselves. Without a sense of their own value as human beings, there's no hope that they can ever respect anyone, or anything, else.

Letters to the editor

The Record welcomes letters to the editor. Letters must be signed and include the writer's telephone number. They may be edited for length, grammar and style.

The Chesterville Record
FOUNDED IN 1924

John A.H. Morris, President
Robin Morris, Managing Editor
Elizabeth Moreau, Editor
Donna Rushford, Advertising Manager
Brenda Oosterman, Sales Representative
Rosanna Boersma, Sports Editor
Betty Huizinga, Office Manager
Advertising Rates on Request
P.O. Box 368, Chesterville, Ont. K0C 1H0
Telephone: (613)448-2321 - Fax 448-3260

Published by St. Lawrence Printing Company Limited
Publications Mail Registration No. 0242

All layouts and composition of advertisements produced by employees of the publishers of theChesterville Record are protected by copyright vested in the publishers of the Chesterville Record.

Off the Record

Has the monarchy outlived its use?

by Robin Morris
Managing Editor

I have to apologize right off the bat for what I'm about to write about this week, especially to those who are ardent monarchists. I count myself among this group, who, for whatever reason, can't shake the childhood of our colonial past.

As an institution, a constitutional monarchy can't be beat. It's the best, by far, of any form of democratic government. And if you don't believe me, then take a look to the south where the major election issues in 1992 are whether Bill Clinton's wife is a good mother and whether the Wizard will give Dan Quayle a brain if and when he makes it to Oz. It's an evolutionary form of governing ourselves, evolving from the absolute monarchies of the 15th and 16th centuries, through the limited forms of democracy of the 17th, 18th and 19th centuries to the untrammelled, one-person, one-vote of today.

Like other lifeforms that have evolved, it has survived because of its ability to adapt to the times and the political climate in which it exists.

Monarchies have been with us since the first Neanderthal man shoved a bone through his nose, picked up a sabre tooth's thigh bone and beat his nearest rival into submission to gain ascendancy in his hunting group.

A few monarchs have lost their heads in the inevitable march to democracy, Charles II, Louis XVI and Nicholas II most notably, but by and large those who occupied the thrones of Europe were a reasonably sensible lot, even if after a dozen generations of intermarriage their blood started to run a little thin.

Which brings us to the latter stages of the 20th century and the situation in which Canada finds itself. My British and United Empire Loyalist roots tell me that the monarchy is an island of permanance in an everchanging sea of political change (would you want Brian Mulroney as King, or, for that matter, Pierre Trudeau as Queen) and that if the Johnny-come-latelies to these shores don't like it, well, they can pack up their cardboard boxes and shopping bags and head back to whatever benighted backwater from whence they came in search of the better life guaranteed by the Anglo-Saxon sense of fair play.

After all, if the separatist fascists in Quebec want to wrap themselves in the fleur de lys of Bourbon France and try to re-live the days of the Sun King, then what's so wrong in wanting to wrap Canada up in the bunting bag of the British monarchy and go bare headed in the noonday sun, and all that, eh wot?

But that would make me no better than the petty neo-Nazis of the Office de la langue francaise, and we couldn't have that then, could we?

What has brought on this dyspeptic diatribe, you ask? And well you might.

Quite honestly, I'm ashamed to admit nowadays the ardency of my feelings for the monarchy because of those who represent it - the Queen, it goes without saying, excepted. As an institution, the monarchy is absolutely top drawer. Those who represent it, however, have the unfortunate tendency to remove their linen from the same drawer and air it in public.

Here we have the heir to the throne, as melancholy an apparent as the Great Dane himself. Our future queen appears to be a bubble-headed bulimic. Her sister-in-law is the celebrated Duchess of Pork, a bint whose waistline is inversely proportional to her IQ and who chooses to feed from the public trough in such typically British locations as St. Topez. A Sloan Ranger with the breeding of a Billingsgate fishwife who, judging by her latest antics, seems addicted to cross-border boffing, which is not necessarily un-royal behavior. But at least preceding generations had the good sense to be a little more discreet about it.

As an institution, the monarchy is like the church in that it requires a discipline and dedication to live its mandate that many of us - including, it would seem, most of the inmates of the House of Windsor, the Queen again excepted - are unwilling to give. Unlike the church, which transcends national boundaries to address the spiritual nature of all persons, our monarchy is a political instrument which, despite the efforts of those who see the Commonwealth as a brotherhood of nations and peoples, has reached a nadir from which it may not be able to recover.

If its present tenants have turned the House of Windsor into the House of Ill Repute, then perhaps it should be left where it belongs. As an evolutionary part of our past.



THE FARMER'S WIFE'S

By Wyn Thompson

What a good time of year this is! In fact, September and October are both good months to take little day trips. These two months provide a special grace for those of us who face a long, cold Eastern Ontario winter.

September was the seventh month of the Roman calendar, but it is the ninth month according to our calculations. The Anglo-Saxons called it 'gerst-monath,' - Barley month.

Of course, the barley in our area is long since combined and stored and soon the corn harvest will be underway. I saw a motto on an old sampler the other day that reminded me of the country pleasure that is in this month, "September blows soft,

Till the fruits in the loft." This usually describes the month and its activities well, or so it seems to me.

Summer's lease is always short in the northern hemispheres, never more short than this year; now it is about over. Nature will soon be busy turning leaves, putting gardens to bed, advising the wildlife to prepare for cold and snow.

I have always rather envied those who hibernate for they just move into their homes for a long, dreamy sleep. Those who do not, like myself and the summer birds, either migrate or prepare to survive in the below zero temperatures.

Since I cannot migrate, I simply fill the freezer and cupboard to overflowing, dig out my winter garments and boots, ask the furnace man to check the furnace and the Farmer to check the fireplace flues.

How good it is from September on to come into Hill House at coffee-time after a long walk and enjoy the heartwarming sight of a little fire in the grate. I sit down beside it to take the slight chill from my bones and decide that I may as well throw away that list of "Things to do this Summer."

It is dated May 1st and not much of it can be crossed off now. But, there's always time to make another one before the snow flies, for things to do this fall.

Last week I received a letter from a reader who asked me how I found time to go for a walk each day. I can only answer that question by saying that a walk a day is a priority for me and I always feel the better for it.

This is in keeping with the fact, my friends will tell you, that I always seem to be trying to compress a lifetime of work of one sort or another into every twenty-four hours. I like to think that I give this little gift to myself new each day.

Then too, I have always been willing, one might say eager, in times of stress, to drop everything and leave the house to look after itself when the urge to be out comes over me. As some in moments of strain might reach for a drink or a pipeful of tobacco, I rush for the open fields or bushes dappled with sunshine. City friends take to the streets or parks. To each his own.

But time for walking and thinking is a gift only you can give yourself. And I know, my delightful reader, that the pace and atmosphere of today's society is against it.

Other people will say to me, "I simply don't have time to read; you are so lucky." Yes, I am lucky, I will agree. But, when I reflect that all history, all of man's dreams, all his hopes are there to share in books, I wonder what is so important that there is no time to read.

I keep a book in the car, one in my purse, and of course, there's one in every room in the house, always at hand when there is a minute to spare.

An extremely busy newspaper publisher once told me he arose early each morning, long before the family stirred, so that he might have an uninterrupted hour in which to read for pleasure, his own.

"I have no time to listen to music," says a harried, hurried friend. And yet music, which enlarges the mind and lifts the spirit is available at the flick of the switch. This was brought home to me recently when I felt I simply had to turn on the radio and see how quickly the world was going to hell and got, instead, an hour of my favorite music. The vegetables were never more quickly blanched and frozen.

Now, too, in families with children, it is clothing outfitting time. A daughter-in-law said recently she couldn't believe how quickly her two had grown over the summer. I imagine that is the song of all parents about this time.

The weather may continue to be ho-hum this month but, there is always one day in late September when contentment so engulfs one that you wouldn't change a minute of it. Maybe the only day like that in the 365.

I remember one morning it was so cold the trees seemed to be shivering as I stood at the window and peered forth. Somewhere over the hill, a dog lifted his voice in a mournful paean to the fading moon.

But, the day when it appeared, seemed to me to be as perfect as could be. The sun touched my world, and while others might find fault with it, no faults were visible to me.

Indoors wasn't bad, either. I enjoyed homey things with the cool air making me think of soups and stews, of giant apple puddings and buttery wedges of gingerbread.

When the first meal of that day was over and I tackled the clean-up, it seemed to be very good work. I held the tea pot in my hand a minute after I dried it, thinking how lovely it looked and how good the first cup of tea tastes on a cold afternoon.

The tranquility of September seeps into my soul, and I wish I could share it with friends everywhere.

Thought for the week: "One good turn, and you have most of the bed covers." - E.C. Moore.

Village council will meet firms

Greg Hewitt
Record Staff

CHESTERVILLE—Chesterville council is hoping studies needed for the village's beautification and official plan revision can be done by the same consulting firm.

Reeve Jim Cook said by doing so, the village can save money because some of the background information needed for the two projects is the same.

"We're hoping we can get them both done by the same firm. Some of the data will be collected for both and there might be a significant saving," Cook said.

The village received nine proposals for the beautification plan, and one less for the revision of the village's official plan.

Council has invited four of the firms to meet with council in the near future to present their proposals.

Cook said the purpose of the meeting is also to ensure that council and the four firms, McNeely Tunnock, J.L. Richards, Ainley and Associates, and HMD Consulting, get along.

"If we hired based on price, and we didn't get along, it wouldn't work," he said.

The beautification plan, proposed by the Chesterville Merchants Association this spring, calls for revamping the village with bike paths, cobblestone sidewalks in places and other aesthetic improvements to the streets and parks of the village.

The official plan, a five-year guideline for development in the village, was last revised in 1985. Zoning by-laws will be done in conjunction with the official plan revision.

Cook said the cost for both studies is expected to be between $40,000 and $50,000.

Councillor Roger Cole said in the past, low tenders have been accepted for studies, but that meeting with the firms to "see if we're on the same wavelength" is a good idea.

"If there appears to be a difference of opinion as to which way we want the projects to go forth, it's important to establish that," Cole said.

He said he expected the firms' bids for the study would be close in price.

Cole also noted the importance of revising the official plan, as well as the beautification of the village.

"If your village doesn't try to progress, you're going to slide backwards and we don't want that," he said.

From Chesterville's Past

Sept, 7, 1905

The congregation of the Presbyterian church welcomed home their pastor and his wife on Friday evening last. On the arrival of the western train, Mr. and Mrs. Crawford were escorted to a cab and drawn to the manse. On the lawn, the ladies of the congregation had prepared two tables for tea, ladened with many good things.

Sept. 3, 1931

More than 30 persons were rendered homeless by fire which wiped out more than two-thirds of the village of Osnabruck Centre, 15 miles southeast of Chesterville Saturday afternoon. In all, 33 buildings were destroyed, including two churches, the Osnabruck Township hall, a lodge hall, two stores, a warehouse and many dwellings and barns. The property loss is estiated at $100,000. Two children, George Ware, aged five, and David McBain, aged four, are believed to have been responsible for the most disastrous fire which ever occurred in the district.

Sunday evening about seven o'clock, fire of unknown origin destroyed the large barns of Lennox Baker, just east of Cannamore.

Letters

Church member shocked

To the Editor:

Last week's editorial on "Hallowe'en has arrived early", also applies to our village of Crysler. While I was reading your column our Anglican Church was being destroyed by a couple of seven- and eight-year-old village kids who cannot be named or even charged. Why is nobody responsible when an historic building is trashed, a 100-year-old Bible torn and thrown to the wind, the two organs destroyed, every key broken, ten stain glass windows destroyed, silverware damaged, 23 head stones broken or knocked over (some of them Masons) in the church yard. The church may never open again, causing the 15 families who worship there to travel 20 miles to Russell. It has shocked the whole village, some into tears, some into recrimination, and others into despair. The people of eastern Ontario have expressed their concern and disbelief that wanton destruction could happen to a small valley town. My hope is that there is enough support to re-open our once beautiful, simple church.

Yours truly,
Roy Middleton
Crysler

Heat and Rainfall Report

For the week of August 23 - August 27

	Rainfall	Accum. to date	Corn Heat Units	Accum. to date
CHESTERVILLE	17.8	335.2	178	2,332
MORRISBURG	20.3	295.4	183	2,339
SOUTH MOUNTAIN	11.7	280.4	174	2,185
WINCHESTER	13.6	303.0	177	2,434

Osnabruck residents armed with arguments as goose hunting season opens in township

Elizabeth Moreau
Record News Editor

OSNABRUCK CENTRE—As the early goose hunting season opens this week, many Osnabruck Township residents will be up early in the morning. Some will be hunting, but others will be awakened to the sounds of gunshots. And the season has also brought ratepayers to the council table, urging council members both to support and restrict the sport in Osnabruck.

Jim Seager, who lives beside land used for commercial goose hunting, told council Monday that specific parcels of land should be zoned for goose hunting if the sport is to continue in the township. He said landowners should be required to apply for amendments to the township's bylaws, and that the township should identify lands where commercial goose hunting is taking place.

According to the township's official plan and zoning bylaws, commercial goose hunting is not a recognized use of land. But several outfitters own land in Osnabruck, and some farmers lease their land for hunting during the season. The sport is regulated by the Ontario Ministry of Natural Resources.

Seager told council he is concerned both with public safety and the township's liability should an accident occur.

"One day somebody's going to get hurt," he said. "The hunters are going to disappear...and the township could face some very strict penalties."

But Councillor Oscar Ouderkirk said farmers who want to lease land to outfitters or hunters should be allowed to do so.

"A lot of these people are bringing revenue to this township," he said. "A lot of farmers have their land rented to these people."

And township resident Morris Shaver, who addressed council later, said geese and other wildlife present a nuisance to farmers like himself.

"If it were not for shooting them or killing them they'd take over the farm," he said.

Shaver expressed fears that council would pass a "no discharge of firearms" bylaw, effectively banning hunting in the township. But Councillor Fran Laflamme said that issue has never been discussed at the council table.

"If it came to that, it would be a real knock-down battle," she said, referring to the many residents who are both strongly support and oppose hunting in Osnabruck.

Shaver said he represented five farmers who live near Hoople Creek, which he added is a prime location for geese at this time of year.

Mel Johnston
CHEV~GEO~OLDS
Small Town Canada

THIS IS IT

1. Chevy Cavalier Canada's Best Selling Car



2. With Air Conditioning, Automatic transmission, Anti-lock brakes, Am/Fm Cassette, & more!



3. Low, low rate of Finance with GMAC - 7.9%
4. Or $1250.00 Cash back
5. Your choice of 2 Drs., 4Drs., and a wagon
6. Come in and make your best deal with The Good Deal Gang at **Mel Johnston Chev Geo Olds Ltd.**

Six Great Reasons To Buy Today

Clear out prices on all Cars & Trucks in Stock
Remember: *You're Mighty Welcome at*
Mel Johnston Chev Geo Olds Ltd.

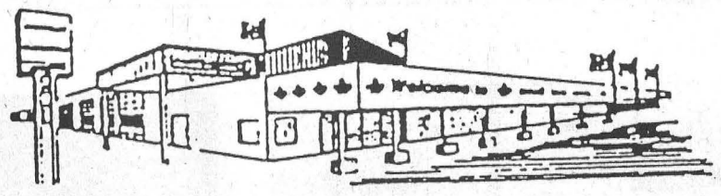

Serving Kemptville for 47 Years

"Small Town Canada"

258-3403

Chesterville Trade Fair
September 11th & 12th
Chesterville Arena
DOOR PRIZES
EVERYONE WELCOME
Friday : 7:00pm to 10:00pm / Saturday : 2:00pm to 9:00pm
Admission : $2.00 per person - Children under 12 - FREE
Sponsored by the Chesterville & District Lions Club

Chesterville Fair 1992



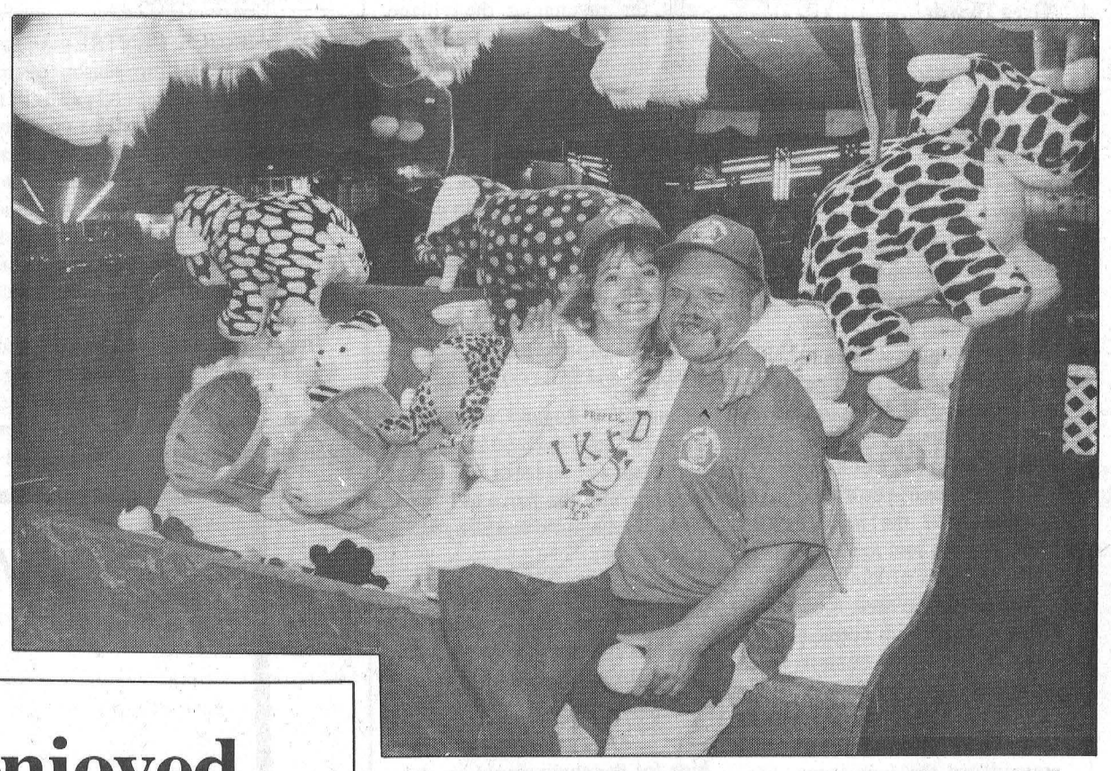

Phillippe Quesnel, 4, of Montreal, made a new friend in the petting zoo at the Chesterville Fair on the weekend (above). The Rick Davis Extravaganza (below) featured three BMX bikers and one rollerblader in a number of aerial acts and other stunts. With the help of their ramp, the team reached new heights in the arena. An aerial view of the Chesterville Fair (bottom) shows the rides and games, a fun tradition at the annual event.

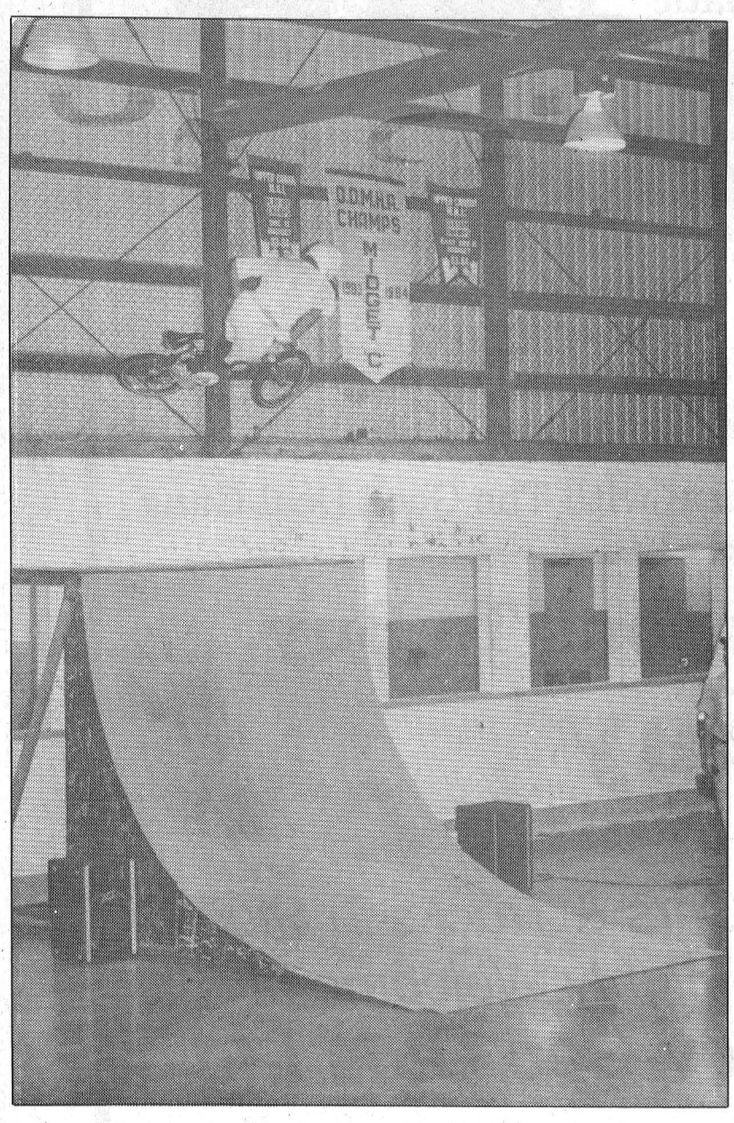

Visitors enjoyed 61st edition of fair

Greg Hewitt
Record Staff

While cool temperatures and threatening skies may have reduced attendance at last weekend's Chesterville Fair, those who did attend said they enjoyed what they saw.

"It's clean and it's fun. The people are very friendly - they've been joking with us," said Donna Metcalfe of Ottawa as she watched her two grandchildren enjoy a pony ride.

Metcalfe said the cool weather didn't dampen her fun.

"We were here last year and it was so hot I didn't enjoy it as much. The cool weather doesn't bother us," she said.

David Thatcher of Crysler said his 15-month-old daughter Rebecca enjoyed the children's rides.

"She wasn't sure at first (about going on the rides), but she enjoyed them," he said.

Tracy Thatcher said it was her first time at the Chesterville Fair in a few years.

"It's good. It's really impressive," she said.

Karen Holmes of Winchester took her older son to the Ottawa Ex, and her 5-year-old daughter Bretny to the Chesterville Fair.

"I think it's good. It's not too expensive and there aren't big lineups," she said as Bretny's ice cream fell from its cone and landed in the mud.

The Rick Davis BMX and rollerblading Extravaganza was forced to set up in the arena for its shows, but the four-member team dazzled spectators with aerial tricks and other stunts nonetheless.

The Imperial Hell Drivers performed to a packed grandstand Saturday night and thrilled onlookers with their brand of high-speed stunt driving, which included death-defying crashes through flaming barricades and precision manoeuvres at high speed.

Fair organizers say the agricultural and craft exhibits, as well as educational displays were well-attended.

Workers who travel with March Midway, which has provided the rides and games at the Chesterville Fair for the last five seasons, say they enjoy visiting Chesterville.

Employee Tim Tierney spent the weekend trying to tempt fairgoers to try their luck at his softball carnival game.

With March Midway, Tierney, from Toronto, works at a number of fairs across Ontario. And he said he always enjoys coming to the Chesterville fair.

"The people are pretty good," he said, adding he enjoys meeting people and the travelling involved in his job.

March Midway co-owner Cathy March said she hopes to come back to Chesterville next year.

"The people are friendly and it's a nice town. I have no complaints," she said.



March Midway workers Vicky Mindle and Tim Tierney (top) travel across the province from spring to fall with the show. Tierney says he enjoys the freedom of being in a travelling show, as well as meeting people. Animals in the petting zoo, including these goats (above), don't wait to be asked if they want food pellets from visitors. The Fred Townsend Petting Zoo is always popular with fairgoers. The Imperial Hell Drivers wowed the grandstand crowd Saturday night with stunts like this fiery manoeuvre.

Record photos by Greg Hewitt







Top Ayrshires
Shirley Rose, left, displays the Chesterville Fair Ayrshire Show's reserve grand champion, Rosayre Jades Jessie. At her right is Neil Kittle with grand champion Ayrshire West Meadow Vanna. Ayrshire show judge Doug Savage, a sire analyst with Eastern Breeders, noted the quality of the entire field entered in the competition.

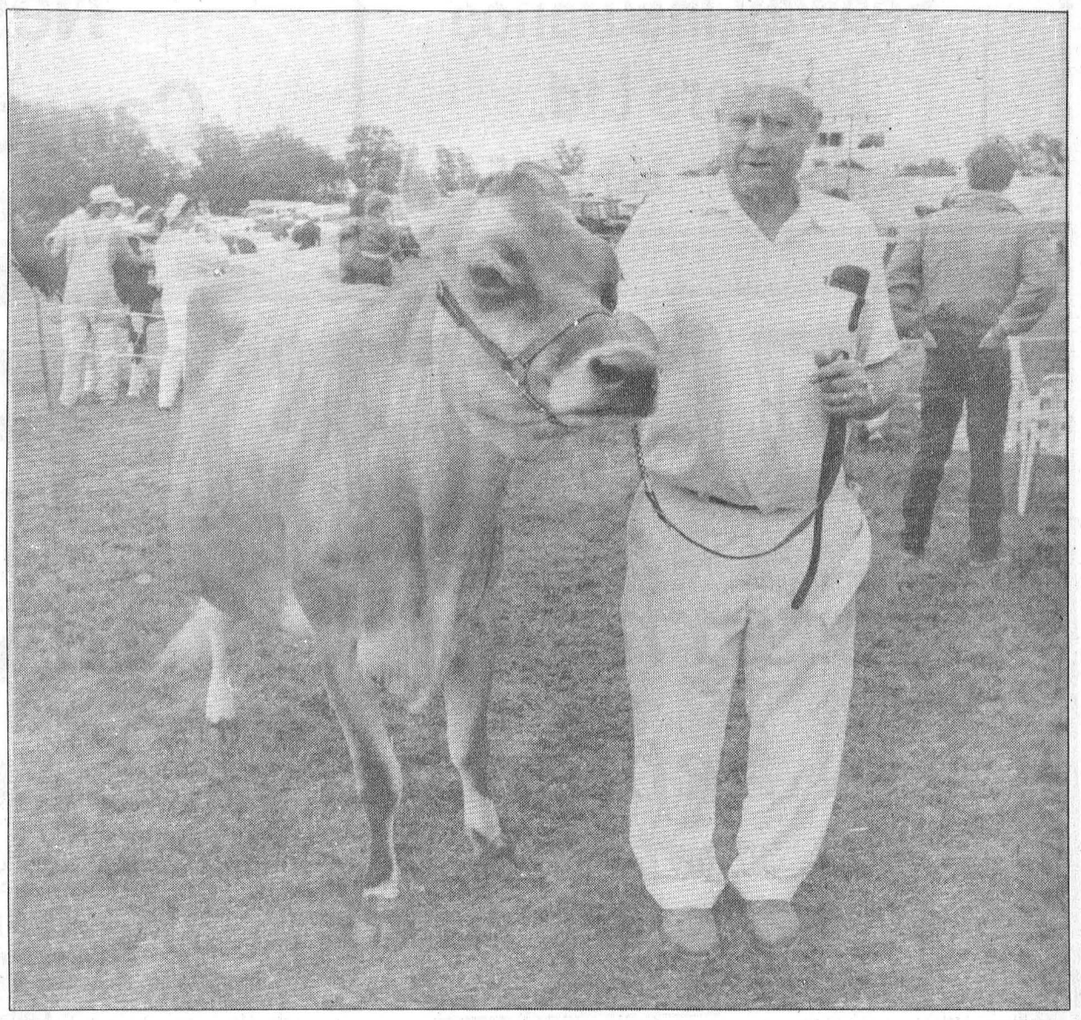

Grand champion Jersey
Sprucevine Star's Amelia, owned by Floyd Dingwall of Berwick, was judged grand champion Jersey at the Chesterville Fair Jersey show last weekend. The cow also took best udder honors. Dingwall animals were also chosen top female mature cow, and best female calf.

Competition draws quality fields

Behind the games and the midway, in the cattle barn at the Chesterville fairgrounds, is a central part of the fair - livestock competition. This year, livestock owners from across eastern Ontario and western Quebec showed their best animals in hopes of winning top honors.

Judges remarked on the high quality of fields entered in the various categories. Below is a summary of winners in each category, including breeder's herd, best udder and grand and reserve champion in Jersey, Ayrshire and Holstein classses.

Jersey

Breeder's Herd:
Floyd Dingwall, Berwick .
Best Udder:
Floyd Dingwall, Berwick, Sprucevine Star's Amelia (Also Grand Champion.)
Female Mature Cow:
Floyd Dingwall, Berwick, Spruce Vine Knight's Sunshine.
Female 5 yr. old:
J.J. MacKenzie, Finch, Payneside Gemini's Silver.
Female 4 yr. old:
Floyd Dingwall, Berwick, Spruce Vine Star's Amelia.
Female 2 yr. old:
Michael Bols, Russell, Sunrise Silver J. Tashia.
Female Sr. Yearling:
North River, Lachute.
Female Jr. Yearling:
Michael Bols, Russell, Woodland Imperial Rachel.
Female Calf:
Floyd Dingwall, Berwick, Spruce Vine Sleeper's Sadie.

Ayrshire

Female Calf:
Tom and Ken Rose, Mountain, Rosayre Lisa 2.
Female Jr. Yearling:
Neil Kittle, Winchester, West Meadow Precious.
Female Sr. Yearling:
Rolodinayr Syndicate, Lombardy, Ayrstein Lovely Milkshake.
Female 2 yr. old:
Ron MacMillan, Lombardy, Sunnyacres T Daisy.
Female 3 yr. old:
Neil Kittle, Winchester, West Meadow Vanna.
Female 4 yr. old:
Don and Ken Rose, Mountain, Bonnie Brae Peaches.
Female 5 yr. old:
Don and Ken Rose, Mountain, Rosayre Happy of BBK.
Female Mature Cow:
Don and Ken Rose, Mountain, Rosayre Desdemona.
Best Udder:
Neil Kittle, Winchester, West Meadow Vanna.
Breeder's Herd:
Don and Ken Rose, Mountain.
Grand and Reserve Champion:
Junior Champion: Neil Kittle, Winchester, Grand Champion, West Meadow Precise.
Reserve Champion:
Don and Ken Rose, Mountain, Rosayre Lisa; Ayrstein Lovely Milkshake.

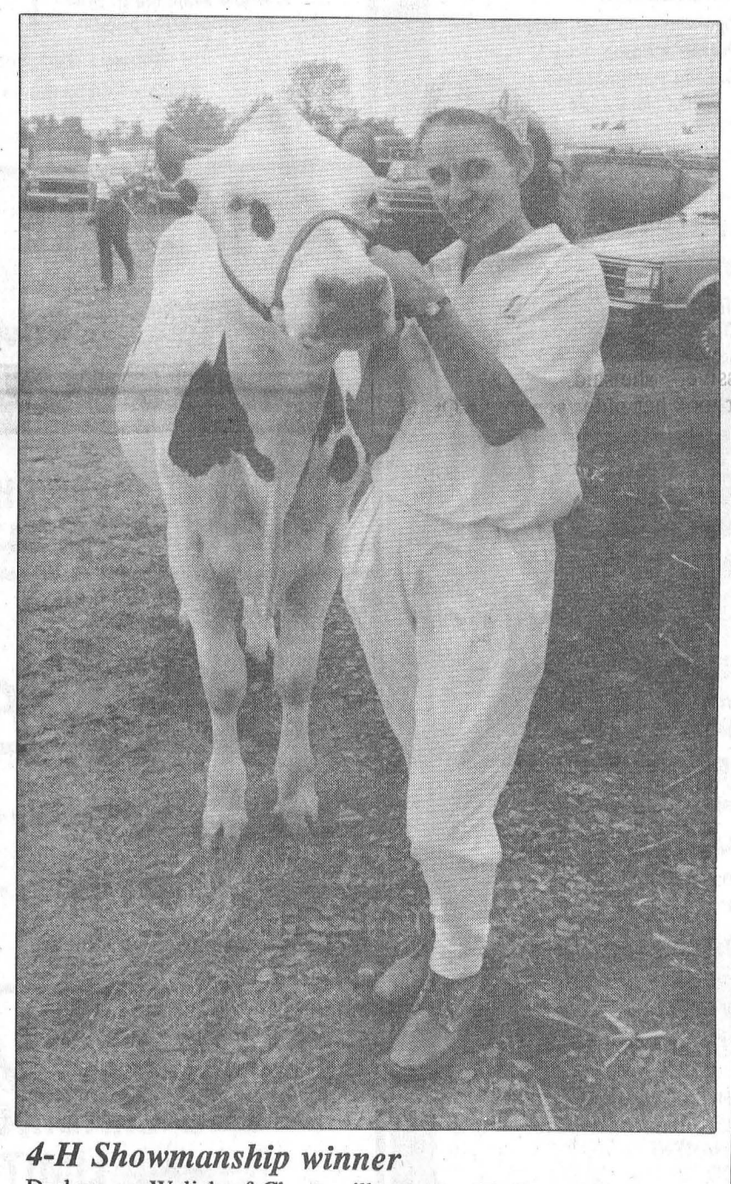

4-H Showmanship winner
Darlene vanWylick of Chesterville poses with Sunnylodge Broker Mae, which was chosen grand champion dairy showmanship at the Chesterville Fair on the weekend.

Senior Champion:
Neil Kittle, Winchester, Grand Champion, West Meadow Vanna.
Don and Ken Rose, Mountain, Reserve Champion, Rosayre Jade's Jessie, 3 yr. old; Rosayre Happy, 5 yr. old.

Holstein

Novice Class:
Ryan Fawcett, Winchester, Fawcettdale Helga C.
Female Intermediate Calf:
Sunnylodge Farm, Chesterville, Sunnylodge Broker Susan.
Female Senior Calf
Wally Vandekamp, Winchester, Applecrest Tab Christina.
Female Jr. Yearling:
Sunnylodge Farms, Chesterville, Sunnylodge Lindy Dot.
Female Senior Yearling:
Glenn and Larry McDonald, RR1 Winchester, Marlau Starbuck Malea.
Female 2 yr. old:
Peter Guy, Winchester, Guyview Jethro Jeremia.
Female 3 yr. old:
Sunnylodge Farms, Chesterville, Sunnylodge Astro Magnet.
Female 4 yr. old:
Sunnylodge Farms, Chesterville, Sunnylodge Anthony Butter.
Female 5 yr. old:
Allison Fawcett, Winchester, Fawcettdale Kay Shauna.
Female Mature Cow:
Allison Fawcett, Winchester, Rainbow Valley H Chandia.
Best Udder:
Allison Fawcett, Winchester, Rainbow Valley T Chandia.
Breeder's Herd:
Sunnylodge Farms, Chesterville.
Grand and Reserve Champions
Allison Fawcett, Winchester, Rainbow Valley T Chandia, Grand Champion.
Sunnylodge Farms, Chesterville, Sunnylodge Anthony Butter, Reserve Grand Champion.
Allison Fawcett, Winchester, Fawcettdale Kay Shauna, H.M.
Premier Breeder:
Sunnylodge Farms, Chesterville.
Premier Exhibitor:
Allison Fawcett, Winchester.

LIVING LIGHTING

Grand Opening Sale

1742 BANK STREET

Satin Brass Lamp Grouping. Value Prices.

A Accent Lamp (Trilight) After Sale Price $99.99 SALE $64.99

B Table Lamp (Trilight) After Sale Price $159.99 SALE $89.99

C Floor Lamp (Trilight) After Sale Price $179.99 SALE $129.99

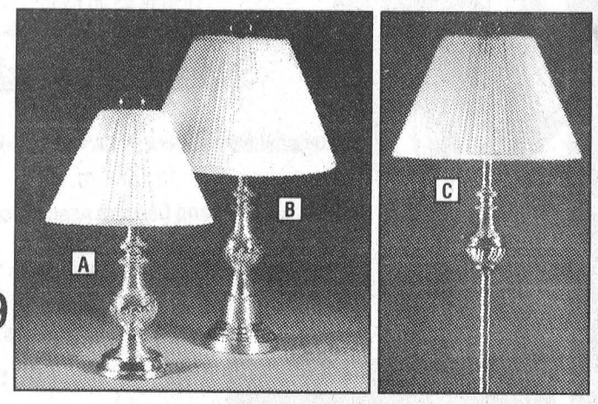



Quality 42" 5 Blade Ceiling Fan complete with light kit. (3 speed reversable). SALE $49.99

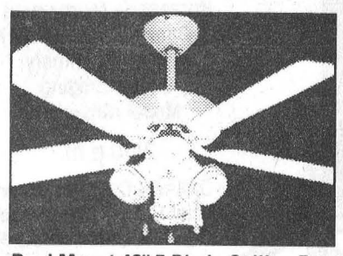

Dual Mount 42" 5 Blade Ceiling Fan complete with 3 head light kit. (3 speed reversable). ONLY $69.99

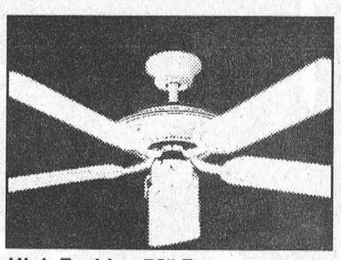

High Fashion 52" Fan Illuminated motor housing 5 high gloss blades (light kit adaptable). SALE $139.99 After Sale $179.99

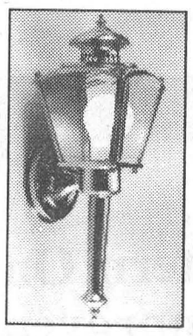

Coach Lantern Solid brass and bevelled glass outdoor SALE $14.99

Lantern Cast aluminum, curved bevelled glass outdoor. SALE $59.99

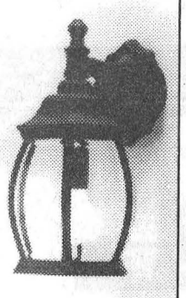

Outdoor Marine Lights Cast aluminum and glass available in round and oval. SALE $19.99 After Sale $29.99



LIVING LIGHTING

While Quantities Last, Bulbs extra
Sale ends September 6/92
May not be available in all stores.

Formerly located in Herongate Mall
1742 BANK STREET
(near Alta Vista, next to Color Your World)
521-0234

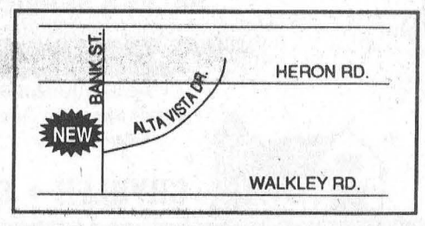

Seaway Insurance Brokers Ltd.
Newington • 346-2535

Nestlé Canada Inc.
Chesterville

ROYAL CANADIAN LEGION HEATHER BRANCH 357

COUNTRY FAIR

Stormont County Fair

September 4, 5, 6, 7

Friday Evening, Sept. 4th

7:30 p.m.

Demolition Derby (local participants)

Saturday, Sept. 5th

9:00 a.m.

Ball Tournament

10:00 a.m.

Heavy Horse Show

11:00 a.m.

Holstein Judging

12:00 NOON

Jersey Judging
Ayrshire Judging
PARADE - Theme:
'Celebrating 125 Years'
assemble at Newington Public School for judging

12:30 p.m.

Parade Departs for Fair Grounds

1:00 p.m.

Parade arrives at Fair Grounds

OPENING CEREMONIES

1:30 p.m.

BINGO
Childrens' Tractor Pull
Country Flavour Band
Anthony Lee, Illusionist

Saturday Evening 9:00 p.m.

Dance in Stormont Hall
Music by:
"NORTHFIELD"
Tickets $5.00 each
Age of Majority at the Door.

Sunday, Sept. 6th

10:00 a.m.

Interdenominational Church Service at the Fair Grounds

11:00 a.m.

S.D.&G. Highland Dancers Assoc. Competition

12:00 NOON

Ball Tournament
Anthony Lee, Illusionist
Petting Farm & Pony Rides

1:00 p.m.

Horseshoe Tournament
Baby Contest In Stormont Hall
Antique Machinery
Sheep Judging
Model Airplanes

2:00 p.m.

Optimist Club Pet Show
Special Event - Culinary Arts
"Heritage Collection before 1900"

Sunday, Sept. 6th

2:30 p.m.

Acres Family Band
Intermission - Best Dressed Family (Authentic costumes)

4:00 p.m.

Beef B.B.Q.

500 p.m.

Acres Family Band

7:00 p.m.

Air Band Show
Fireworks to follow

Monday Sept. 7th

4-H Day
Cattle Judging, Horse Judging
Trophy for Interbreed Grand Champion Calf
donated by Finch and District Lions' Club
Trophy for Interbreed Reserve Grand Champion Calf
donated by Stormont County Fair

10:00 a.m.

Light Horse Show

12:00 NOON

Finals of Ball Tournament
Horse Draw
Bingo

Exhibition Hall Open for Viewing
Saturday 10:00 a.m. to 6:00 p.m.
Sunday, 1:00 p.m. to 5:00 p.m.
Monday, 10:00 a.m. to 4:00 p.m.

FRIDAY NIGHT
Adults $6.00; Public School (under 12) $4.00
Under 6 Free

SATURDAY DAYTIME
Adults $4.00; Teenagers $3.00;
Children under 12 Free

SATURDAY EVENING
Dance, $5.00 each Age of Majority Cards at the door.

SUNDAY
Adults $4.00; Teenagers $3.00;
Children under 12 Free

MONDAY
Adults $4.00; Teenagers $3.00;
Children under 12 Free

Cars Park Free For Duration of Fair

* MIDWAY by: CROWN AMUSEMENTS
* CATTLE JUDGING
* BALL TOURNAMENT
* BINGO
* FAIRHOUSE DISPLAYS
* HORSEDRAW HEAVY & LIGHT HORSE SHOW
* LIVE ENTERTAINMENT
* DANCE
* BABY CONTEST
* SO MUCH MORE
* SOMETHING FOR EVERYONE
* Home Style Cooked Meals Throughout the Fair

CLAAS HAY TOOLS
ZETOR TRACTORS

L V EQUIPMENT
Massey Ferguson Sales & Service
OSWALD LINTON
RENNY VAN GILST
CHESTERVILLE, ONT. K0C 1H0 (613) 448-2375

Ault

AULT FOODS LTD.
Winchester – 774-2310

Jamieson Campbell (1989) Ltd.
PURINA CHOWS
PURINA FEEDS are now available in bulk at competitive prices
Direct from the mill to you
CALL US FOR DETAILS
Robert J. Berkvens, Manager
FEED • FERTILIZER • HERBICIDES
MONKLAND 346-2044

NEVILLE BROS.
• TRUCK & BACKHOE RENTALS
• SAND & GRAVEL
• SCREENED SAND & TOP SOIL
• SEED CLEANING
FINCH
984-2849 984-2427 984-2258

Roy's PONTIAC BUICK Cadillac INC.
We treat you Royally
Green Valley - 525-2300

Monkland
EGG GRADING STATION LIMITED
Egg Graders & Food Wholesalers
featuring Blossom FOOD PRODUCTS
Monkland - 346-2154

MONKLAND MINI MARKET
GROCERIES – GAS – OIL – DIESEL FUEL
HOURS: 7 A.M. - 11 P.M.
IT WILL BE OUR PLEASURE TO SERVE YOU!

YAMAHA SALES and SERVICE POLARIS
Ron's SERVICE SHOP
Hwy. 138
Moose Creek, Ontario
K0C 1W0
(613) 538-2887
JONSERED HOMELITE LAWN-BOY CANADIANA

LAS-ER-PLANE
Eastern Ontario Land Improvement Ltd.
R. Van Gilst, Chesterville 448-3074
M. Robinson, Berwick 984-2541

NEIL FLEGG CARTAGE
Sand • Gravel • Top Soil
Truck & Backhoe Rentals
Licenced Septic Bed Installation
Newington - 984-2513

G. & J. YELLE INC.
SALES & SERVICE
STABLING, FEEDING & MANURE SYSTEMS
• Butler & Ideal Equipment
• Agri-Vent Ventilation
• Victoria Bins • Silo Superieur
• Cote Evacuair
CRYSLER • 987-5336

PETER BABCOCK
SURGE
984-2991
RR1, FINCH
SURGE DAIRY FARM EQUIPMENT LIMITED

Hunt Insurance Brokers Ltd.
Hunt Insurance BROKERS LIMITED
LOREEN HAGEY
Bus.: (613) 346-2188 Res.: (613) 534-2544
Main St., P.O. Box 177 AVONMORE Ont. K0C 1C0

Seniors' outreach centre to be built in Finch

Elizabeth Moreau
Record News Editor

FINCH—An $875,000 outreach centre to serve seniors in the northern end of Stormont County will be built onto the Finchview Villa seniors' apartment complex in the fall, the provincial government announced last week.

Six specially equipped apartments will also be built, including rooms which are wheelchair accessible, and one apartment for people requiring additional care.

The centre will house a kitchen and dining area, professional offices, crafts and recreation areas, library and lounge, public washrooms, maintenance room and outdoor patio.

The Finch and District Seniors Support Services, which formed in June and will offer a visiting service, transportation services, Meals on Wheels and referral services for area seniors, will move its office to the centre.

Construction on the new facility will likely begin by November, said Barry Brownlee, vice-chairman of the Finch and District Housing Corporation. Tenders for the project, which should take about six months to complete, will be called within the next few weeks.

The corporation, which runs Finchview Villa, has been working for about three years to try to get provincial funding to expand services for area seniors. Similar outreach centres were opened last year in Ingleside and Williamsburg.

"There was nothing in north Stormont," Brownlee said. "We wanted to fill in the gap."

The centre's programs will be available to both seniors in the 26 Villa apartments and the surrounding areas. The apartment complex already has a meeting room, but it is used only by the Villa's residents.

Brownlee said the outreach centre will work with the Osnabruck Seniors Support Centre in Ingleside and another seniors' residence in Avonmore to co-ordinate programs like Meals on Wheels.

About 80 per cent, or $700,000 of the project's cost is funded by the Ministry of Community and Social Services. The United Counties of SD&G is paying the balance.

Obituaries

Robert Brown

Robert John Brown of RR 1 Winchester died suddenly Aug. 30, 1992 at home. He was 75.

Mr. Brown, a farmer, is survived by his wife Doris Muriel Dillabough, whom he married in Winchester in 1959.

The son of the late Robert J. Brown and the late Margaret E. Reaney, Mr, Brown was born in Winchester Township on Mar. 29, 1917.

He was the father of Robert Jr. (DeDe) of Russell, and the late John Thomas Brown. He was the grandfather of Nicholas Robert Brown, brother of Anna Somerville of Winchester, Sybil Skuce of Winchester, Verda Clements of Newington, Phyllis McAuley of Metcalfe, Mary Stewart of Morewood and Eileen Armstrong of Winchester. He was predeceased by brother Stan and sister Greta Lobb.

Mr. Brown was a member of Morewood Presbyterian Church.

A funeral service was held Sept. 1 at J.R. Vice Funeral Home in Winchester, officiated by Rev. Bert de Bruijn. Interment at Morewood Presbyterian Cemetery.

Pallbearers were Ron Johnstone, David-Alva Stewart, Joe Racine, Milton Lacelle, William Dillabough and Earl Brown.

Garnet Cass

Garnet Joseph Cass of Mill Street, Chesterville, died Aug. 26, 1992 at Winchester District Memorial Hospital after a one-month illness. He was 77.

Mr. Cass, a former pan operator at Nestle, is survived by his wife Susie Liscumb, whom he married in Winchester in 1941. He was born Feb. 4, 1915 in Osnabruck Centre, the son of the late George Cass and the late Florence Johnston.

Mr. Cass was the dear father of Joe (Dianne) of Chesterville, Rod (Norma) of Chesterville, Larry (Pam) of Prescott, and Brian (Bev) of Vancouver.

He will be fondly remembered by his nine grandchildren and six great-grandchildren. He was the dear brother of Alice (Mrs. Don Moore) of Vermont, Mrs. June Worsfold and Ray Cass, both of Smiths Falls. Mr. Cass was predeceased by brother Ross Cass.

Mr. Cass was a member of the Chesterville Royal Canadian Legion (Branch 434) and Trinity United Church.

A funeral was held Aug. 29 at J.R. Vice Funeral Home in Chesterville, officiated by Rev. Roy Harwood. Interment at Maple Ridge Cemetery.

Pallbearers were Earl Johnston, Mac Feeley, Lorne LaSalle, Wendell Harper, Bud Craik and Jim Cook.

Orval Casselman

Orval Levi Stewart Casselman of Park Drive Villa in Williamsburg died Aug. 22, 1992 at his residence. He was 71.

Mr. Casselman, formerly of Lightning St. in Williamsburg, was a retired farmer. He is survived by his wife Audrey A. Merkley, whom he married in Williamsburg in 1949.

Mr. Casselman, son of the late William Levi and Flo Casselman, was the father of Dale Casselman (Donna) and Diane (Mrs. Andy Buter). He was the brother of Dorothy (Mrs. Paul Whitteker), Mrs. Gertrude Strader and William T. Casselman. He is also survived by grandchildren Wendy and Joanne Casselman and David and Liane Buter.

Mr. Casselman was a member of the Williamsburg United Church, where a funeral was held Aug. 25, officiated by Rev. F.E.A. MacPherson. Interment at New Union Cemetery.

Pallbearers were Gary Whitteker, Alan Casselman, Richard Hess, Craig Harriman, Burrill Harriman and Lyle Van Allen.

Edna Barclay

On Wednesday, Aug. 26, friends and family members gathered at J.R. Vice Funeral Home in Winchester to pay tribute to Edna Elizabeth Maud Barclay, who passed away Aug. 24, 1992.

The service, conducted by Rev. Myron Maxted, emphasized Edna's love for her family, her willingness to help others, and her enjoyment of social activities.

Happy memories of Edna will remain with those who have known her and thankfulness to God for the active, long life she was granted and for the peace she now enjoys.

Edna was born March 26, 1908, the daughter of Henry and Sarah Whittaker. Her brothers Bill, Jack, Lloyd, Bruce, Tom and Bert and her sister Florence predeceased her as well as her granddaughter Cathie.

Left to mourn her are Douglas Whittaker and his family, Reta and Joe Thompson and their family, George H. Barclay, Florence and Hector Lamrock, Eunice and Mac Holmes and their family.

Interment was at Maple Ridge Cemetery. The pallbearers were Lynden, Randy, Kevin and Kirk Holmes, Ric, Ron, Jim and John Thompson.

Sincere thanks to all those who gave support to the family through prayers, visits and calls.

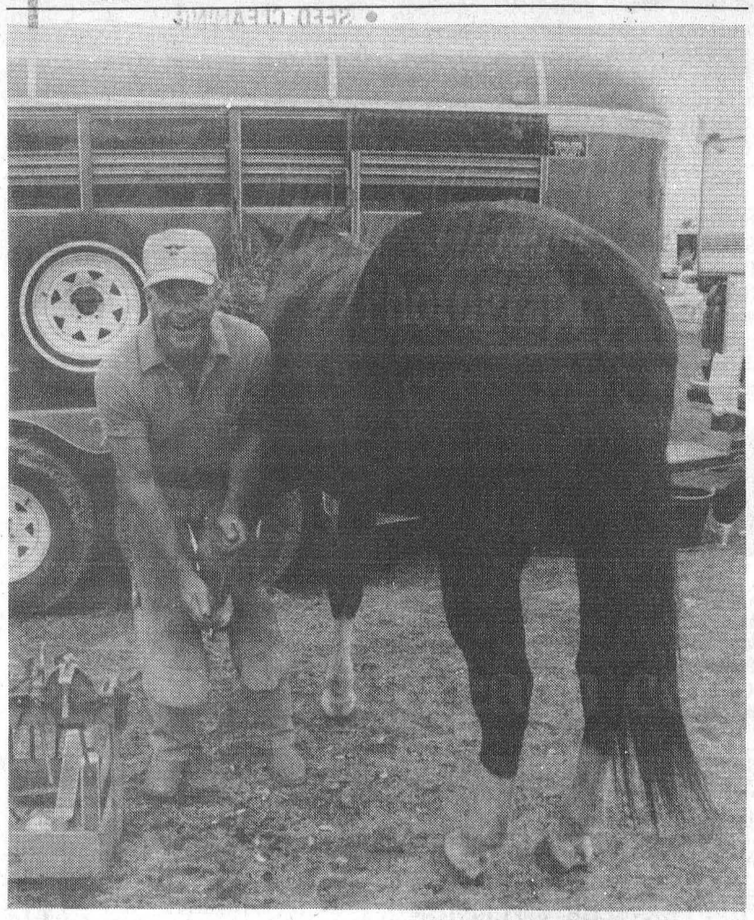

New shoes

Farrier Myrle McMillan of Brinston demonstrated his craft at the Chesterville Fair last weekend. McMillan shoes horses full time, with clients throughout the Ottawa Valley. He also teaches the trade part-time at Kemptville College .

Just can't take it anymore
and need a boost
Call *JULIE* at the
CHESTERVILLE HAIR STUDIO
448-3674
and get that last minute
hair appointment to get
the pampering *You* need!



TAKE YOUR FIRST STEP



Donnaerobics
Exercise Studio
Fall Session Begins
September 14th
CLASSES
• Step • Low Impact • Beginner • Toning • Men at Wor
BABYSITTING

MON.	TUES.	WED.	THURS.	SAT.
10am Step	10am Low Impact		10am Step	10am Saturday Sizzler!
	5pm Step		5pm Low Impact	
6:30pm Low Impact	6:30pm Toning	6:30pm Step	6:30pm Toning	
7:45pm Men at Work!	7:30pm Low Impact	7:45pm Beginner	7:30pm Step	

Subject to change to accommodate members.

Registration September 8th and 9th, 6:30pm-8:30pm
464½ Main St., Winchester
(Lower level of the NEW Double Beauty building)
For further information please call
DONNA McBEAN 448-1680
Certified by the Ontario Fitness Council

S.D.&G. NEWS UPDATE '92
Actualites '92 dans S.D.&G.

Ecole T.T. Leger School
Alternative Studies
Etudes Alternatives
119 Fourth Street East
Cornwall, Ont., K6H 6S5

COMPUTER STUDIES
at the
ALTERNATIVE SCHOOL, WINCHESTER

1. Intro to Computers
A basic intro to computer terminology, making software decisions, shareware, and a quick look at Word Perfect and Lotus. **15 hours - $65.**
DAY - Tues/Thurs. Sept. 15 - Oct. 1
EVENING - Tues/Thurs - Sept. 15 - Oct. 1

2. Intro Word Perfect 5.1
Prepare all forms of letters, reports, or manuscripts using Word Perfect. Set margins, work with tabs, and search, block, and edit text. **20 hours - $75.**
DAY - Tues/Thurs - Oct. 6 - 29
EVENING - Tues/Thurs - Oct. 6 - 29

3. Intermediate Word Perfect
Review intro skills. Begin merging and sorting. Learn how to work with columns and tables and how to enhance text. Begin macros and graphics. **20 hours - $75.**
DAY - Tues/Thurs - Nov. 3 - 26

4. Intro Spreadsheets
Learn the basics of Lotus 1-2-3. You create and work with 35 business oriented spreadsheets. **20 hours - $75.**
DAY - Mon/Wed - Oct 5 - 28
EVENING - Mon/Wed - Oct 5 - 28

5. Intermediate Spreadsheets
Continue to develop Lotus features. Customize printed reports using margins, headers, footer, etc. **20 hours - $75.**
DAY - Mon/Wed - Nov. 9 - Dec. 12

6. Bedford Accounting
Enter data using the General Ledger, Accounts Payable, Accounts Receivable, Payroll, Inventory, Job Costing, and System. Work through sample applications. **20 hours - $75.**
EVENING - Mon/Wed - Nov. 2 - 25

7. DOS
Learn DOS commands, hard disk management, directories, batch files, file erasures, and viruses. Use DOS 5.0. **20 hours - $75.**
EVENING - Tues/Thurs - Nov. 3 - 26

8. Desktop Publishing Level 1
Learn the basics of desktop publishing using the "Publish It" program. Create reports, newsletters, flyers, and brochures. **10 hours - $50.**
SATURDAY - Sept. 19 and 26

9. Desktop Publishing Level 2
Give your projects a professional look. Learn the tools, tricks, and terms of the trade. **10 hours - $50. or both desktop levels for $75.**
SATURDAY - Oct. 17 and 24.

10. dBase 1V Level 1
Create, organize access, and query individual information files. **10 hours - $50.**
EVENING - Mon/Wed/ - Sept. 21 - 30

11. dBase 1V Level 2
Build on previous skills by learning to edit, update, create reports, and use the applications generator. **10 hours - $50. or both levels for $75.**
SATURDAY - Oct. 31 and Nov. 7

12. Quicken Accounting
Learn about Quicken features, set up a chart of accounts, G.S.T., budgeting, account balancing, and reconciliation. **10 hours - $50.**
SATURDAY - Nov. 14 and 21

13. Quicken Plus
Format your reports, export to spreadsheets and word processors - Data entry and QuickZoom. **5 hours - $25. or both courses for $65.**
SATURDAY - Nov. 28.

14. Computerized Bulletin Boards
Characteristics, benefits, uses, software requirements, and accessibility of bulletin boards. Learn about Dundas Dynamo BBS - our local facility and how to use it. Software and notes included. **5 hours - $25.**
SATURDAY - Sept. 12

15. Viruses
Discovering, spreading, damage caused, and destroying of viruses. See simulated viruses and their effects. Learn to use the latest in virus protection software - McAffee's Viruscan System and take home a copy. Learn how to update virus protection as new strains are discovered. **5 hours - $25.**
SATURDAY - Oct. 3

16. Advanced Computer Accounting Linkage
Export data from Bedford to Spreadsheets (Lotus 1-2-3 and Quattro Pro) to Word Processors (Word Perfect, Microsoft Word) and Databases (dBase 1V, Paradox) for analysis and reporting. Set up batch files to automate Bedford routines. Student must be familiar with Bedford, spreadsheets, and/or word processing, **5 hours - $25.**
SATURDAY - Dec. 5

DAY COURSES - 12:30 to 3:00 p.m.
EVENING COURSES - 7:00 to 9:30 p.m.
SATURDAY COURSES - 10:00 to 3:00 p.m.

To register, contact
EUNICE JOHNSTON - 774-0222
or 774-5063

G.S.T. will be added to all course fees.
Course fees must be paid one week before course begins.

Chairman of the Board
CINDY MARTIN-HRYCAK
Président du conseil
Chairman, FLS
DANIEL MORIN
Président, SLF
SEEKING EXCELLENCE THROUGH EDUCATION
L'EDUCATION, LA VOIE DE L'EXCELLENCE
Director of Education
JAMES W. DILAMARTER
Le directeur de l'education

Photography Course

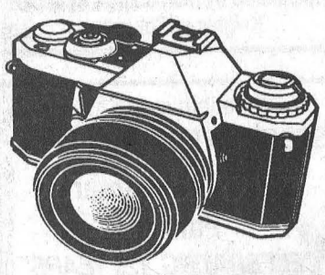

Wednesday, October 7th - 7:00pm
(10 weeks - 2 hrs. per night)
This course is designed for persons interested in learning basic colour photography. No previous photography knowledge is required.
This course will cover a 10-week period at a cost of $100.00 per person. To register call the number below. Tax not included.



Wayne LaPrade Photography
VISA
9 INDUSTRIAL DRIVE
448-2852
CHESTERVILLE

record classifieds

VISA

Classified Advertising Deadline 1pm Tuesday. Phone orders by Visa only. Call 448-2321. $4.00 + GST Minimum for 20 words. Extra Words 20¢ each.

FOR SALE

FOR SALE - 25 shelves, in good condition, 2'x4'; deep freeze; electric cooking range, in working condition. Contact The Crossover, Morewood. 448-2608.

3-2

FOR SALE - Hobby Farm, 70 acres, includes silo, stable cleaner, granery, 22 acres are tile drained in Osnabruck Twp. For information call 984-2421 evenings.

3

FOR SALE - First cut round bales stored indoors; second cut standing hay. Can be baled or chopped. Phone Tom 448-3350.

51stf

LOT FOR SALE - Casselman, lot 85'x200', beautiful view, $24,900. Phone 987-2198, 764-5577 or 764-3635.

33tf

SMYTH'S
EARLY APPLES
Cider and Apple Products
Smyth's Apple Orchards
Dundela 652-2477
3 miles west of Williamsburg
Open 7 days a week 9-7

FOR SALE - Pickling cucumbers. Call Mary at 448-1206.

1stf

BLACK FOREST CAKES - $20-$40; Baked Alaska (ice cream cake) $15 and Birthday Cakes $12 and up. Heather Parent 448-2598.

52tf

Al-Mor Ladies Wear
Final Summer Clearance
3 Days Only
Thurs. Fri. Sat.
All Summer Stock
70% Off
(Cash or Cheque)
** A great time to buy for that planned Winter Holiday*
Chesterville 448-3370

HOUSE FOR SALE - Crysler, luxurious 4 bedroom, 2-1/2 baths, lot 150'x150', double garage, family, living and dining rooms, finished basement, many extras, $159,900. Phone 987-2198, 764-5577 or 764-3635.

33tf

FOR SALE - Straw on the field. Phone Neville Bros., Finch 984-2427, 984-2849 or 984- 2258.

1tfc

SILO REPLASTERING, SILO SEALING - Free estimates. Bill Wammes 821-3718.

1tfc

FOR SALE - Shelled corn, whole or rolled. Call 448-3316.

21tfc

FOR SALE - Final Fight Super Nintendo game, book and box included, in excellent condition, $45. Phone 448-2897.

52stf

FOR SALE - Surge pipeline milking systems, parlors, Choretime feeding systems, water treatment equipment, standby power supply, new & used vacuum pumps, bulk tanks, milker pails and buckets. Peter Babcock Ltd., Surge Dairy Farm Equipment, 984-2991.

2tfc

FOR SALE - AC 90 combine; Oliver 18 combine, scour clean with hyd. lift, field ready, $600 each; round bales of hay, $10/bale; standing second crop red clover, also straw. 537-2341.

3

FOR SALE - Winter Rye, Hairy Vetch, Red Clover seed, Oil Radish for winter ground cover. Apply Manley's Seed Cleaning 984-2647.

3

FOR SALE - 1979 Chev heavy half-ton, 350 four, new transmission, rebuilt engine, good tires, battery; 1971 Moto-Ski Cadet, $75. Phone 984-2708.

3

FOR SALE - Allis Chalmers combine 66, good bottom, canvas and new top canvas. Asking $800. Phone 537-2052.

3

FOR SALE - Super Woofer Ghetto, 35 watts, 5 band graphic equalizer, hi speed, normal speed, dubbing, double cassette, auto. stop & AM/FM radio, in excellent condition, 1 yr. old for $60. Call 448-2897.

1stf

AVONMORE BERRY FARM
1 Mile North of Avonmore
Our Very Own
FRESH APPLES
Sweet Corn
Potatoes
Cucumbers
Tomatoes
Fruit Pies • Biscuits • Muffins
All Homemade
346-5414 (Tape)
346-2336
Fall Hours
Tues. to Sun. 9 am to 6 pm
CLOSED MONDAYS

FOR SALE - 8N Ford tractor, A1 shape; camping trailer, 18', bathroom, newly redone. Call 448-3292.

3

CLEARANCE SALE - Stihl trimmers - brush cutters up to $80 on savings. Eastern Engines, Hwy. 31, Williamsburg. 535-2488.

3-1

FREE KIT - With: Stihl - Husqvarna - Jonsered chainsaw plus up to $80 off. Eastern Engines, Hwy. 31, Williamsburg. 535-2488.

3-1

FOR SALE - Cattle feeder wagon and straw on field. Phone Bert M. Loucks 448-2566.

3

FOR SALE - Large 22 cu. ft. Woods freezers on sale now for only $499. Small 5 cu. ft. apartment size just $279. John Witteveen T.V.- Appliances Sales and Service. 448-2766. RR2 Chesterville (Dunbar).

3-1

FOR SALE - IH #80 combine, field ready, pick-up and straight cut, all new belts. Asking $900. Phone 987-5217.

4

FOR SALE - Norge frost free refrigerators, 15 cu. ft. capacity. On sale now for $689. John Witteveen T.V.-Appliances Sales and Service. 448-2766. RR2 Chesterville (Dunbar).

3-1

FOR SALE - Super single waterbed with nearly new bladder, wooden frame and headboard. Great for children, in excellent condition. Phone 448-2897 after 6pm.

4stf

FOR SALE - PUPS - Registered American Cocker Spaniels, tattooed, dewormed, needled, ready to go. Males only, $300 each. 658- 3350.

4

FOR SALE - Sweet corn, large cobs, very sweet, picked fresh daily. Peaches & cream available by Labor Day weekend. $2/baker's dozen. Discounts on large orders. Order now for your corn roasts or freezer needs. 984-2249.

3

FOR SALE - Quality hardwood logs for firewood (mostly maple, beech and red oak), in 8' lengths, delivered. Loads of 7, 8 or 15 cords available. $80/cord. 821-1930.

3

FOR SALE - Double bed, single bed, 2 dressers, rowing machine and rototiller (tiller in back). Phone 448-2959.

3

FOR SALE - 1987 Suzuki Quad Racer LI 500, rebuilt, 10 hrs. on engine, Wiseco racing piston, new tires, etc. Very fast machine, $3300 with trailer. Call Shawn after 6pm at 448-1242.

3

FOR SALE - Nintendo machine with 2 controllers, gun, Super Mario and Duckhut for $100. Phone 448-2775.

3

FOR SALE - Westinghouse electric clothes dryer, harvest gold, excellent condition. Phone 984-2095.

4stf

FOR SALE - Dry, mixed hardwood, hard maple, beech. Ask for 984-2809.

4

FOR SALE - Cracked chicken and cattle feed, cracked corn, cleaned rolled oats. $8/88 lb. bags. Please call ahead for pick-up. Phone 984-2427, 984-2849 or 984-2258.

3-1

FOR SALE - Ground feed, shelled corn, barley, oats, wheat, mixed. $7/100 lbs. Your bags. 9am-5pm. Closed Sundays. George Crites 527-5393.

7

FOR SALE - Alfa Laval AL1300, 220 volts pressure washer with 2 pressure guns, $400; electric milk house heater, 240 volts, 4800 watts, $40; 3/4" rachet set with 8" extension, 13 sockets 1-1/8-2", $50; front bumper tow bar, $40; 2 log chains, 14', $20 each; 1 unbreakable log chain, 23', $40. Phone 987-5543.

3

FOR SALE - Purebred service age bull, born July 26, 1991. Call 984-2568 for more information.

3

FOR SALE - Tractor, 1370 White with loader and dual wheels. For more information call 984-2768.

3

SALE OF GARAGE DOORS - $195; steel doors: 34": 49.95, with frame: 79.90; interior doors: 10.57; solid pine doors: 69.95; pre- assembled doors: 29.95; ceramic flooring: .99 ft. sq. /box; ceiling tiles 2'x4': 1.89; planning 4x8: 4.95; paint 4L: 9.95. Cash only. Masson 819-986- 5720.

4

WE CHALLENGE ALL PRICES - Treated lumber 1x6x6: .99; 2x4x8: 2.10; 2x6x8: 2.99; 6x6x8: 9.60; pre-assembled fences: 6'x8': 25.95; asphalt shingles Manoir 20 yrs.: 4.99; felt 15 ft.: 7.99; 95 ft. roll, black, green, white: 5.47; oak flooring 2-1/4": .69; select: 1.09; pre- varnished: 1.89; 2x4x8: 1.09; 2x6x8: 1.59; 2x10x14: 6.75; pavement liquidation: .99 ft. sq. bundle; clapboard masonite: 39.00 sq.; melamine 5x6: 5.97; 4x8: 7.97; cement block 8": .85 bundle. Cash only. Masson 819-986-5720.

4

FOR SALE - 1966 Ford Galaxie 500 convertible, PS, PB, PW, auto., 289 V-8, 46,000 miles, 1992 appraisal $10,000, certified $5500. 346-2393.

3

NOTICES

BRENDA'S HAIR STUDIO - Bergin St., Finch is open Tues. to Sat., Thursday evening appointments only. Phone 984-2932.

49,51,1,3,5,7

GETTING MARRIED? - Have your personal wedding story captured by an experienced photographer. We also take family, anniversary and personal photographs. Book early by calling Wayne LaPrade, Chesterville. 448-2852.

20tf

LORILEA'S CLIP SALON & KENNELS - Boarding and grooming of dogs and cats. Since 1975. Phone 448-3507.

44tfc

STRANDS HAIR STYLING - 39 Howard St., Chesterville. Open Tues. thru Fri. 9am-6pm. Thurs. 9am-9pm. Sat. 8am until done. Call Nancy 448-1411.

43tf

ELECTROLUX SALES & SERVICE
New vacuums for '92
Central vac systems
5 year warranty
We repair all makes
Display at McHaffie's Flea Market
Mitch Cassell
543-2140 Morrisburg

34tfc

NOTICE - We're at your service. Need a vehicle and the bank turned you down again? Call Car-O-Line Autos, Chesterville, 448-2488. Your area leasing headquarters for new or re- conditioned vehicles.

23tf



SHANE RIDGE FARMS
Custom Round Baling
Net or Twine
2 Claas Round Balers
Liquid or Powder
Steve Shane
CRYSLER
987-5735 or 987-2955

NOTICES

GIFT BASKETS - Available at The Brookslyn, Chesterville and at any price to suit your budget. Some samples on display. Call 448- 2804.

1tf

MONUMENTS
Eastern Ontario Cemetery Memorials
RR2, Mountain, 258-2927
Monuments and markers in granite or bronze. Cemetery lettering and monument restoration.
Bruce Campbell
463 York St., Box 275
Winchester, 774-2493

52tf

Easy Picking · Small Trees
Pick Your Own APPLES
Pre-picked apples also available
Applewood Farm
2 km west of Morrisburg on Lakeshore Drive
Open daily 10am-dusk
543-2364



Karen's Hair Studio
Are you sick of the way you look? Well, make a change! Come to my studio & see the latest styles for Fall.
Proprietor: KAREN PARKER
57 Hummel St., Chesterville, Ont.
448-2152

ROUND BALING SERVICES
• 3 CLAAS BALERS
• WATER RESISTANT NETTING OR TWINE
• HAY TARPS
CALL
ROBERT CASSELMAN
984-2638

FOR RENT

APARTMENT FOR RENT - In Chesterville, 2 bedroom. Available immediately. Fridge and stove, garage, $440 monthly plus heat and hydro. Phone 774-5323.

43tf

COMMERCIAL SPACE FOR RENT - 800 sq. ft. of commercial space, in Chesterville. Will decorate to suit you. Phone 448-3400.

45tfc

FOR RENT - 1 bedroom apartment, ground floor, in Winchester, $450 plus hydro. Available Sept. 1. Phone 774-5323.

48tf

FOR RENT - Ground floor apartment with patio in new adult building. Broadloom throughout. Washer & dryer hook-up. Security entry system. No pets. Available Sept. or Oct. 1. Call 448-2643 or 448-3621 after 6pm.

50tf

HOUSE FOR RENT - In Chesterville. Available immediately. Phone 448-2755 after 6pm.

48tfc

WANTED TO RENT - Single male looking for board in Winchester-Chesterville area till December with a dairy family. I am agriculturally employed willing to help with milking and chores. Please call 705-652-3923 evenings. Ask for Veil.

5

FOR RENT - 3 bedroom house in Chesterville. Available Oct. 1, 1992. Phone 448- 2332.

3tf

FOR RENT - Winter board available for cattle. Phone 987-5597.

3-1

HOUSE FOR RENT - 2 storey, 2 bedroom house available in Chesterville Oct. 1. Call 448- 1631.

3

FOR RENT - Lovely, spacious, private 2 bedroom apartment including fridge, stove and laundry facilities with large deck. No steps to climb. Available Oct. 1. Phone 448-1730.

3tfc

FOR RENT - 2 bedroom apartment in Chesterville, $500/month. Utilities included. Phone 984-2366 or 448-1648.

4

FOR RENT

FOR RENT - 3 bedroom bungalow in Winchester. Stove, fridge, washer & dryer included. $700/month plus utilities. Available immediately. Non-smokers only. Call 984-2027 before 9am or after 6pm.

3

FOR RENT - Large, newly renovated, 1 bedroom apartment, 1 mile south of Finch. Equipped with fridge and stove, $325 per month, utilities extra. Available Oct. 1, 1992. Phone 984-2263 after 5pm (week days only).

2stf

DEATH NOTICE

DEATH NOTICE

BROWN - Robert John, suddenly on Sun., Aug. 30, 1992, formerly of Morewood in his 76th year. Beloved husband of Doris Dillabough. Dear father of Robert Jr. and his wife DeDe of Russell and the late John T. Grandfather of Nicholas Robert Brown. Dear brother of Annie Sommerville and Sybil Skuce of Winchester, Verda Clements of Newington, Phyllis McAuley of Metcalfe, Mary Stewart of Morewood and Eileen Armstrong of Winchester. Predeceased by a brother Stan and a sister Greta Lobb.

Rested at J.R. Vice Funeral Home and Chapel, 505 Church St., Winchester where the service was held on Tues., Sept. 1 at 2pm. Interment Morewood Presbyterian Cemetery.

3

YARD SALES

GIANT GARAGE SALE - Sat. (Sept. 7), Sun., (Sept. 8), 8:30am-8pm. Mon. (Sept. 9) 8am- 4pm. Clothes, toys, antiques, iron beds, iron crib, VHS movies, lamps, brown sectional & table, books, guns (FAC required), curtains, dishwasher, humidifier; plus too many articles to mention. Hwy. 43, between Finch and Chesterville, to Goldfield south or Grantly (Boundary) to Concession 1, follow signs.

3

NEIGHBORHOOD YARD SALE - Sat., Sept. 5, 9am-3pm, Wouters Poultry Farm, Boyne Rd. (Dump Rd.). Rain or Shine. Beds, TVs, vacuum cleaners, rocking chair, rowing machine, typewriter, clothes, dishes, farm fresh eggs and much more.

COMING EVENTS

CUSTOM SHIRTS - By one of America's leading custom shirt companies. Many choices: collars, cuffs, sleeves, bottoms, monogramming, 300 fabrics. Clara's 493 Main St., Winchester. 774-3252.

3-1

MOREWOOD RA CLUB MONTHLY MEETING - Will be Wed., Sept. 9, 1992 at 8pm at Winchester Twp. Community Centre, Morewood. Everyone Welcome.

3-1

CHESTERVILLE LEGION DANCE - Sat., Sept. 5, 1992 at 9pm. Featuring Easy Country. Everyone Welcome. BBQ.

3-1

BINGO - Sponsored by Dunbar Recreation held in the Dunbar Recreation Centre every Sunday night starting Sept. 13, 1992. Doors open at 5:30pm. Bingo starts at 7pm. Jackpot given every week. No one under 16 years of age permitted.

3tfc

SANDERS MAPLE PRODUCTS & PANCAKE HOUSE - Hwy. 43, Finch, Ont. will be open weekends starting Sept. 5 to Oct. 31, 1992. Take a walk in the bush and enjoy the beautiful fall colors of this season. 984-2368.

6-4

FOOD BANK VOLUNTEERS MEETING - Tues., Sept. 8, 1992 at 7:30pm at the Food Bank.

3-1

SCOUTING REGISTRATION (Beavers, Cubs, Scouts) - Thurs., Sept. 10, 7:30pm at Chesterville Legion. Fee: $25. Call 448-2836 for further information.

4-2

OPEN WEDDING RECEPTION - Friends are invited to an open wedding reception following the marriage of Angela Grisel and Mike Gruich at the Winchester Community Hall on Sept. 5, 1992 at 9pm.

3

COMING EVENTS

Winchester Theatre
FRI. SEPT.. 4, SAT. SEPT. 5
Starting at 7:30 P.M.
"A LEAGUE OF THEIR OWN"
RATED:P.G. Starring Geena Davis, Madonna, Tom Honks. Without a doubt the finest picture of '92. Based on a True Story, it's got action, history & feeling.

BINGO - Sponsored by Mountain Twp. and Dist. Lions starting Sept. 8, every Tues. night at the Agricultural Hall, South Mountain. Doors open 6:15pm. Bingo starts 7:15pm. New progressive jackpot $300 increasing $100 each week. Consolation $100.

5-4

SPARKS, BROWNIES, GIRL GUIDES & PATHFINDERS REGISTRATION - Thurs., Sept. 3, 1992. 6:30-7:45pm at Trinity United Church, Chesterville. Sparks 5 yrs.; Brownies 6-9 yrs.; Girl Guides 9-11 yrs.; Pathfinders 12-15 yrs. For more information call Wendy at 448-3468 or Marilyn at 448-2636.

3

MIXED PARTY - In honor of Nancy Patterson and Tom Trumper, Fri., Sept. 11. Winchester Community Centre, 9pm-1am. Music by Recordrunner. Tickets $3/person. Age of Majority at the door.

4-3

FALL TOURS - Book early with DUNDAS TOURS, Iroquois for the following: Sept. 25-28: Scott's Oquaga Lake Resort (in the Catskills): Great entertainment and food included. $389 ppt*. Nov. 18-20: Royal Winter Fair, Toronto: Fair admission and reserved seat for Horse Show both nights. $175 ppt. Nov. 21-24: Festival of Lights, Niagara Falls, NY. Entertainment by the Statler Brothers and Victor Borge. Also Cullen Gardens by night! 3 meals and all entertainment included. $269 ppt. Nov. 28: Montreal Shopping Trip. $19 pp. Dec. 3-6: Christmas Panorama: One of our oldest tours. Enjoy lighting in Simcoe, Niagara Falls and Cullen Gardens. 7 meals included. $269 ppt. **(*ppt=per person twin accommodation).** Call or visit Dundas Tours, Carman Rd., Iroquois (652-2005) for more information or to book tours.

3-2

MILK PRODUCERS INFORMATION MEETING - Thurs., Sept. 3, 1992 at 8pm. N.D.D.H.S. auditorium. Guest speaker John Core, Chairman of Milk Marketing Board. Topics: Quota cuts, single quota and the GATT.

3-2

CATERING SERVICE - Heritage Cafe announces our new division of Heritage Catering. Full service in hot, cold or buffet menus. For information call 448-1737 and ask for Isobel or Virginia.

5

WEDDING RECEPTION - In honor of Charlene Chambers and Vince Zandbelt, Sat., Sept. 12, 1992 at Crysler Community Centre. 9pm-1am. Everyone Welcome.

4

UPPER CANADA PLAYHOUSE - Presents Shirley Valentine. A comedy by Willy Russell Aug. 15-Sept. 6. No show Mondays. Tues.-Sat. 8pm. Sun. 2pm. Extra show at 2pm on Sept. 5. Country Supper Sept. 3. ($21 show included). For tickets: 543- 3713.

3-1

MONSTER BINGO
$1200.00 Jackpot
Morrisburg Arena
Saturday 12th Sept.
Doors 5:30 - Games 7:00
9 up inc. Jackpot - $10.00
over 16 Years only
Licence - 699091
Sponsored by Morrisburg - Iroquois Knights of Columbus
4-3

Come join in the fun!!
STORMONT COUNTY FAIR
125th Anniversary Parade
"CELEBRATING 125 YEARS"
Saturday, Sept. 5th, 1992
12:00 Noon
Newington Public School Grounds
Enter your FLOAT to win!!
Total prize money $300.00
For more info contact:
Lianne Hanna
984-2321
SEE YOU AT THE FAIR!! 3-3

AUCTION SALES

AUCTION SALE
ANTIQUES, HOUSEHOLD, TRACTOR
Hazel Cameron
1/2 mile north of Avonmore
2 miles east on 6th Conc.
at Berry Farm
LABOR DAY MON., SEPT. 7
11 AM

Washstands; 3 pce. bedroom set, consisting of high back bed, bow front dresser & washstand; blanket boxes; quilts; trunks; dressers; pictures & frames; Victrola; glass; dishes; pocket watches; accordion; misc. chairs; tables; fridge; electric stove; freezer; dryer; Panasonic microwave convection oven (700 watts); colored TV; vacuum; sheared racoon coat; chemical toilet; hammock & stand; wringer washer; B&D circular saw; McCullough & Pioneer chain saw; assort. of tools; gas XR-80 weed eater; Toro self propelled lawnmower; AMF reversing tiller; Bush Hog; mower; 3 furrow plow; trailer; MF 135 tractor with front end loader; 3 pt.-h snowblower; snow fence; ladders; lawn roller; garden tools; quantity of used tin; other misc. articles.

TERMS - CASH
OR ACCEPTABLE CHEQUE
Canteen
AUCTION SERVICES
Flora Grant Dumouchel
Ingleside, Ont.
537-2925

3-2

REMINDER
FARM AUCTION
Bernard Frappier
403 St-Joseph Rd. West
St-Andre-Avellin, Que.
SAT., SEPT. 5, 1992
10 AM

66 head of Holsteins from artificial breeding. 4 International tractors and a complete line of farm machinery. Complete milking equipment, feed (hay & corn).

For more details
see last week's paper
For information contact
the owner 819-983-6629 or
Bilingual Auctioneers
Leo Menard 1-819-595-2103
1-613-720-2342 mobile
Charles Menard 1-819-983-1056
1-613-720-2331 mobile

3-1

ESTATE AUCTION
of the late
Margaret McLeod
RR2 Berwick
1 mile north of Berwick
Con. 7, "Ashburn Rd."
SAT., SEPT. 12
11 AM

Round dining table with 4 leaves; 5 needlepoint chairs; sideboard; double iron bed with brass railing; mantle clock; flatware for 8; china place setting for 8, 2 platters, vegetable dishes; needlepoint pictures; desk; chest of drawers; maple dresser & 2 night stands; chrome table & chairs; 2 door cabinet; fridge; stove; microwave; dryer; vacuum; Singer sewing machine with cabinet & chair; colored TV; roll-away bed; yogurt maker; dehumidifier; misc. chairs; supercycle; folding bicycle; electric lawnmower; trunks; garden tools; many other articles.

TERMS - CASH OR
ACCEPTABLE CHEQUE
Canteen
AUCTION SERVICE
Flora Grant Dumouchel
Ingleside, Ont.
537-2925

AUCTION SALE
FURNITURE, TOOLS & CAR
5 miles south & west
of Chesterville or 4 miles
east of Hwy. 31 past Dunbar
On County Rd. 7
SAT., SEPT. 5
12 Noon

Inglis auto. washer & dryer, almond, new condition; McLeary freezer; Electrohome 10,000 BTU air conditioner; chrome kitchen set, table & 4 chairs; chesterfield, chair & matching love seat, gray; 3/4 bed springs & mattress; single bed springs & mattress; humidifier; TV trays & TV stand; odd chairs; step stool; set of dishes; pots & pans; books; dishes; picnic table; lawn chairs; box stove; treadle sewing machine; 1980 Pontiac Phoenix car, auto., air, 118,000 km, running well; table saw & motor; grinder & motor; hyd. jacks; tool boxes; vise; wrenches; battery charger; gas cans; jig saw; camp stove; snowblower for riding lawn mower; garden tools. Many unlisted items.

TERMS - CASH
PROP.
John VanderHeide
AUCTIONEER
Harold Ball
448-3161

Bruce R. Kerr
Insurance & Investments



GICs

1 year	3 years	5 years	6 mos.
5.15%	6.25%	7.125%	5%

Start your Savings Plan now at $50 or more per month.
Avoid the February disappointment.
We have access to all trust companies. Annuities, RRIFs, Life and Disability Insurance.

456 Main St. E., Winchester
Telephone 774-2456

WANTED

WORK WANTED - Lady with A-Z license looking to do rookie year as part of a driving team. Serious inquiries call Pat 727-1925 after 7pm.

3

ACCOUNTING CLERK REQUIRED - Duties to include data entry, Accounts Receivable, Accounts Payable and financial report generation. Experience in general Personal Computer usage and accounting fundamentals a must. Experience with NewViews accounting desirable. Send resume to Human Resources, P.O. Box 610, Chesterville, Ont. K0C 1H0.

3

WORK WANTED - Caregiver will give your child a safe, happy place to grow while you work. For best of care limit 3 children. Phone 984-2223.

3

WANTED - Every Tuesday, healthy Holstein bull calves from 90-140 lbs. Calf station will be open from 10am-2pm. Location: Delft Blue Veal Farm, Lightning St., Williamsburg. For information call Walt at 543-2796 after 8pm.

45tfc

WORK WANTED - Painter will do roofs, outside & inside house painting. The quality of the work is excellent and so is the price (no spraying). Call Dervis 774-0101 Winchester for your estimate.

3

CHIMNEY SWEEP - Be safe! Get your chimney cleaned at least once a year at a reasonable price. Call Lyle 448-3255 after 5pm or daily 448-2574.

3

PART-TIME HELP WANTED - Mornings or evenings to serve gas and groceries. Please apply to The Crossover, Morewood with a hand written application.

3-2

WANTED TO BUY - Crippled and canner cattle, fair prices. Archie 1-657-1114 or 1-657- 4631.

4-4

Kevin's Super Special
25% off
IN STOCK
Oil Filters
GM PARTS
The expert choice.
Drewery
PONTIAC BUICK LTD. WINCHESTER 774-2360
Kevin Gowdy, Parts Manager

CHRISTMAS is coming...

Get all your gifts at a discount and make money, too.

Sell Avon to your friends and family or in your neighborhood. Start for free until September 14.

Call Barb Zeron, days 774-2522, evenings 774-3301.

HONEY FOR SALE

$1.25/lb. in your own containers.

Termeer's Apiaries
Finch - 984-2731
or
984-2890

Hwy. 43, Goldfield Rd. North, first road east.
Look for honey sign

CUSTOM HARVESTING

• Small Grains • White Beans
• Soybeans • Buckwheat
• Corn
Equipped for direct cut or swath pick-up
Hi-Moisture Corn with Roller Blower

Riveredge Farms

Custom Agriculture

Pat	David
448-3316	448-1003

RIDEAU AUCTIONS INC.
Winchester, Ontario
Household, Estate, Farm, Industrial, Real Estate Auctions
Hunter McCaig, Auctioneer
Days: 774-2735; Evenings: 258-5095



YVAN DAGENAIS
Appliance & Refrigeration
In Home Service For All Major Home Appliances
445-5765
Servicing Your Region







CASS, GRENKIE
Barristers, Solicitors, Notaries

J. DOUGLAS GRENKIE, Q.C.
PETER J. REMILLARD, B.C.L., LL.B.
(Also of the Quebec Bar)

RICK T. LEROY, L.L.B.
BRAD F. COMEAU, B.Sc.,B.Ed., L.L.B.

OFFICES AT:

13 Ralph Street , P.O. Box 700
CHESTERVILLE - 448-2735

P.O. Box 820
WINCHESTER - 774-2004

(All files and documents of the former legal firms known as Cass & Cass and Cass & Workman are now located with the Cass, Grenkie law firm.)

ALBERT GALE REAL ESTATE LTD. REALTOR

530 Main Street
Winchester
774-2881



$125,000. - St. Albert 3 bedroom bungalow, custom built 2x6 construction, walls R20, ceiling R40, finished basement, 3 baths, hardwood floors, sunken livingroom, detached shop 22x52, all this plus much more on 1 acre.



Delburn Baker
Sales Representative
987-2805

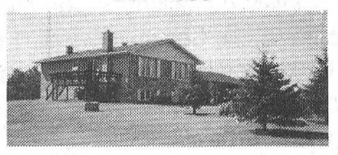

$220,000. - Outside Embrun on 45 acres of spruce, pine and maples 2+1 bedroom brick split level executive type bungalow, finished basement with stone fireplace, also on property is a 2 bedroom furnished cottage with inground pool. Why not own your own private park?

Chesterville Recreation Department
AEROBICS
Starting: September 14th
Mondays & Wednesdays
Duration: 8 weeks
Cost: $42.00/2 nights a week
$25.00/1 night a week
Registration
September 9th
7:30 p.m. - 8:15 p.m.
Chesterville Community Hall
Instructors: Pené Arnold & Patti Hall



EVERY DAY



- Photofinishing Everyday Low Prices -
12 Exposure - $6.59 24 Exposure - $12.29
15 Exposure - $7.99 36 Exposure - $15.49

Seaway Valley Pharmacy
Chesterville - 448-2492

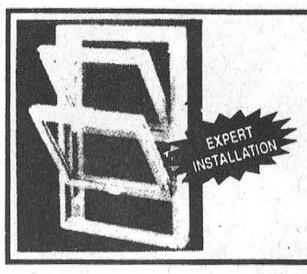

TRI-COUNTY WINDOWS AND DOORS
Building a new home or renovating?
Let us quote on your window and door requirements.
Peter Filion 774-3777

FEATURE PROPERTIES

Century 21
McIntosh and Proulx
REAL ESTATE LIMITED
MEMBER BROKER
504 Main St. Winchester 774-3990

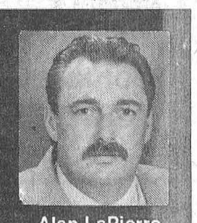

Alan LaPierre
448-3306

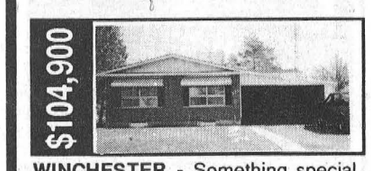

WINCHESTER - Something special, eat-in kitchen, formal dining, 3+1 bedrooms, 2 baths, space galore. A must to see, don't wait. Alan LaPierre - 448-3306. R1702.



WINCHESTER – Have your own business plus 3 bedroom home, a value packed investment. Commercial zoning in heart of Village. Alan LaPierre - 448-3306. R1801.



CHESTERVILLE – Why rent when you could own this 2 storey home on super sized lot. Put YOUR Rent money to work for YOU. Alan LaPierre - 448-3306. R1798.



CHESTERVILLE - Value packed, pine kitchen, 3 bedrooms, rec. room, fireplace, upgraded thru-out, deck to super landscaped treed lot. Alan LaPierre - 448-3306. R1780.

BUY OR SELL WITH CONFIDENCE • ASK FOR ALAN

CHURCH DIRECTORY

UNITED CHURCHES
Chesterville - Morewood
Minister: Rev. Roy Harwood
448-3549
SUNDAY, September 6, 1992
MOREWOOD -9:30 A.M.
CHESTERVILLE - 11:00 A.M.
EVERYONE WELCOME
June 1993

NATIONSIDE PENTECOSTAL CHURCH
"A friendly Church with an eternal message"
13 Albert St.
CHESTERVILLE
Pastor: Rev. L Armstrong
448-2084
SUNDAY, September 6, 1992
10 A.M.- Sunday School
11A.M. - Morning Worship
7:30 P.M. Evening Praises
9:30 A.M. Tuesday - Ladies Prayer
7:30 P.M. - Thurs. Home Bible Study
7:30 PM - Friday - Youth Night
Affiliated with the Pentecostal Assemblies of Canada
May 1993

HARMONY COMMUNITY CHURCH
(Missionary Church of Canada)
Hwy 31 & Ormond Road
Pastor: The Rev. Laurie A. Taylor
774-5170
SUNDAY SERVICE
September 6, 1992
10:30 A.M.Morning Celebration Service
10:30 A.M. Sunday School
7:30 P.M. Evening Fellowship
Wed. 7:30 P.M. Teaching on the Miracles
Dec. 1992

PRESBYTERIAN CHURCH
Morewood &
ST. ANDREW'S - Chesterville
Pastor: Rev. Bert de Bruijn
448-2516
SUNDAY, September 6, 1992
Morewood
11:00 A.M. - Sunday Worship
Nursery & Sunday School
Chesterville
(SUNDAY SCHOOL RALLY DAY)
9:30 A.M. - Sunday Worship
Nursery & Sunday School
Every Tuesday -
7:30 P.M. Life in the Spirit
Praise & Bible Study
COME EXPECTING LEAVE REJOICING
May 1993

ST. MARY'S CATHOLIC CHURCH
CHESTERVILLE
FATHER JIM ESPER
448-3262
SUNDAY, September 6, 1992
HOLY MASS
5:30 P.M. Sat. Night Mass
9:00 A.M. & 11:00 A.M. Sunday Morning Mass
Jan. 1993

DUNBAR PRESBYTERIAN CHURCH
DUNBAR
Rev. Gregory W. Blatch
Organist: Mrs. Marjorie Thom
9:30 A.M. - Sunday Worship
A Warm Welcome Awaits All"
May 1993

CHRISTIAN REFORMED CHURCH
WILLIAMSBURG
Pastor: Rev. John Tangelder
774-6539
SUNDAY, September 6, 1992
9:30 A.M. - Morning Service
7:30 P.M. - Evening Service
Nursery provided during all services.
You are invited to worship with us.
FAITH 20 can be viewed every morning at 5:30 am on Channel 6.
May 1993

EMMANUEL - OSNABRUCK BAPTIST CHURCH
CELEBRATING 150 YEARS OF CHRISTIAN WITNESS
6 kms. North of Ingleside
Hwy. 14 - Dickinson Drive
Pastor: Rev. Willard Warnock
984-2353
SUNDAY, September 6, 1992
Bible Club - 9:30 A.M.
Morning Worship - 11:00 A.M.
Nursery Provided
COME TO WORSHIP
LEAVE TO SERVE
August 1993

HOLY TRINITY ANGLICAN CHURCH
CHESTERVILLE
Rev. George Bruce
SUNDAY, September 6, 1992
9:30 A.M. - Sunday Worship
June 1993

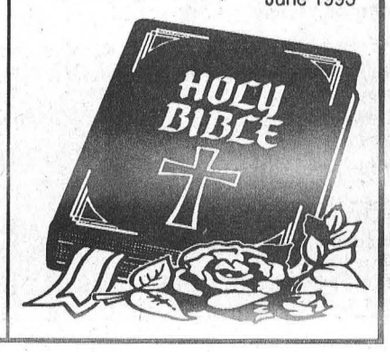

Derks Elevators

Att: Dairy Farmers

Will custom roast soybeans, rolled or whole. Beans are steeped after roasting.

Storage available for your soybeans for roasting purposes only.

Contact Gary Derks
R.R.2, Chesterville
448-2522



Happy 30th Sharon,
Smoke 'em if
you got 'em!

NEED A CAR?

Poor Credit? No Previous Credit? Previously Declined?
Try
Car-o-line Autos
Lease to Own Plan
Ability to pay and a small down payment are all that we require

Call Your Area Leasing Headquarters



24 Hour Service
Chesterville - Ontario
448-2488
(448-3304 Fax)

NOTICE

The St. Lawrence Medical Clinic is pleased to announce their association with

Dr. Marilyn Crabtree

She will be commencing practice in Family Medicine including obstetrics in Morrisburg and Ingleside beginning September 9, 1992.

Appointments may be scheduled by calling:

MORRISBURG 543-2963
INGLESIDE 537-2044

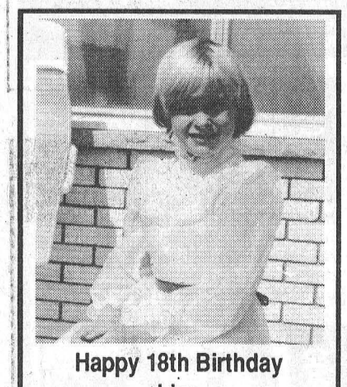

Happy 18th Birthday
Liza
Love: Mom & Dad, Lori,
Bruce, & Kraig

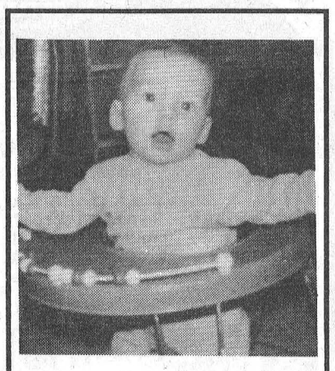

Boys' & Their Toys
Happy Birthday, Derrick

EVERYONE'S DOING IT!

Everyone's going back to school part-time!

They are increasing their knowledge in POLITICS

PA 001 Canadian Government
PA 051 Introduction to Local Government
PA 052 Municipal Administration

For more information on these and other part-time courses, call Denis Carr at 937-1503.
To register, call 937-1502.

ST. LAWRENCE COLLEGE SAINT-LAURENT
BROCKVILLE CORNWALL KINGSTON

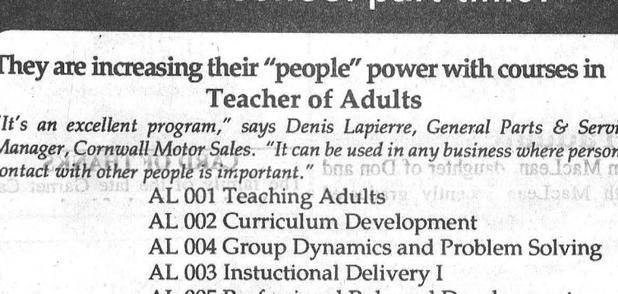

Stewart - Lewis

Neil and Jean Stewart of R.R. 1, Winchester are pleased to announce the forthcoming marriage of their second daughter Sharon Heather to Elson Athol, son of Gerald and Faye Lewis of Ottawa. The wedding will take place at Winchester United Church on Sat., Sept. 26, 1992 at 2:30 p.m. with the reception to follow at Winchester Community Centre.



DO YOU NEED NEW WINDOWS OR SIDING?

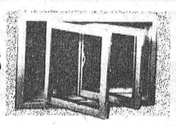

Premium vinyl siding and windows
Guaranteed for as long as you own your home.
Free estimates

B&H HOME RENOVATIONS

BROCKVILLE 342-9791 OTTAWA 593-8874

VILLAGE OF CHESTERVILLE
REQUEST FOR QUOTATIONS

ROOF RE-SHINGLE

Sealed quotations will be received by the Village Clerk, at his office in the Community Hall, 1 Mill Street, Chesterville, Ont, until 12:00 noon local time on September 09, 1992 for the replacement of shingles on the Village Fire-Station/Public-Works building on Industrial Drive.

Details and specifications may be obtained at the Public Works Office.

Quotes will be opened at 12:15 local time on September 9, 1992 in Council Chambers.

The lowest or any quote will not necessarily be accepted.

J.B. Smith
Public Works Foreman

Howard F. Smith
Clerk - Treasurer

EVERYONE'S DOING IT!

Everyone's going back to school part-time!

They are increasing their "people" power with courses in Teacher of Adults

"It's an excellent program," says Denis Lapierre, General Parts & Service Manager, Cornwall Motor Sales. "It can be used in any business where personal contact with other people is important."

AL 001 Teaching Adults
AL 002 Curriculum Development
AL 004 Group Dynamics and Problem Solving
AL 003 Instuctional Delivery I
AL 005 Professional Role and Development
AL 006 Practicum and Practicum Seminar
AL 007 Measurement and Evaluation
AL 009 Serving Students with Exceptional Needs
AL 012 Guidance

For more information on these and other part-time courses, call Pat O'Brien at 937-1505.
To register, call 937-1502.

ST. LAWRENCE COLLEGE SAINT-LAURENT
BROCKVILLE CORNWALL KINGSTON

LIFE INSURANCE SALES PERSON WANTED

If you have a life insurance licence, I want to talk to you about becoming dewily licensed, to offer over two hundred Mutual Funds to your clients.

Please call me, **Barry Walsh, collect 1-613-238-8899** or write me.

Walsh Financial Corporation - Mutual Fund Dealer
Heritage House 409 Queen Street, Ottawa, On. K1R 5A6

BDO DUNWOODY WARD MALLETTE Chartered Accountants

Ward Mallette's Winchester office offers a full range of services in areas of:

475 Main St.
WINCHESTER, Ont.
K0C 2K0
Tel: (613) 774-2854
Fax: (613) 774-2586

- Financial Statement Preparation
- Personal Tax Returns and Planning
- Computer Installation and Training
- Goods and Services Tax Consulting



McGillis - McRae

Tammy McGillis and Steve McRae were united in marriage on May 30, 1992. The wedding took place at St. Bernard's Catholic Church in Finch. A reception followed at the Finch Community Centre.

ST. ALBERT CONSTRUCTION

(407931 ONTARIO LTD.)

- General Contractors
- Barn • Commercial • Residential

QUALITY HOMES • ADDITIONS • GARAGES
HOME IMPROVEMENTS • BUILDING SUPPLIES
KITCHEN CABINETS
Free Estimates
JACQUES & RICHARD DESNOYERS, PROP.
ST. ALBERT • 987-2876

SCOUTING REGISTRATION

SCOUTS CANADA

Thurs. Sept. 10/92, 7:30 p.m.*
Chesterville Legion

Beavers (5-7 yr. olds) - meet on Monday
Cubs (8-11 yr. olds) - meet on Tuesday
Scouts (11-16 yr. olds) - meet on Thursday

Fee: $25.00

* Prior to accepting registrations there will be a meeting with the parents.

Info - 448-2836

To The Residents Of The
Village of Chesterville
Village of Winchester
Township of Winchester

There Will Be

Two Free Clean Up Days

At The
Landfill Site - Boyne Rd.

Saturday - September 12/92

and

Saturday - September 26/92

8 a.m. to 3 p.m.

- please separate vegetation for compost
- steel and fencing for steel pile
- no hazardous waste at any time
- tipping fees to commercial users apply
- $2.00 fee on tires will apply
- $10.00 fee on fridges, freezers and air conditioners will apply for removal of freon, must have certificate from reg. refrigerator company, to be left with unit, for exemption
- on September 11 - before our first free day

LET'S TRY OUR SWAP DAY AGAIN
something not needed - put on side of road,
someone else
might have a good use for it.

For more information call 774-5157

Gregang Holstein Dispersal



Greg Holmes, Mountain, Ont.
Friday, Sept. 4
12 noon
at Fawcett Cattle Sales Arena,
Winchester, Ontario

50 HEAD SELL: 45 purebred, 5 grades including 40 bred heifers and 2 PB service age bulls.

SALE MANAGED BY:
Fawcett Cattle Sales Service Ltd.
WINCHESTER, ONT.

Terry I. Spratt 613-989-2770
Sale Arena 613-989-5554
Ralph J. Fawcett 613-774-5710

CONSIGNMENTS STILL BEING ACCEPTED

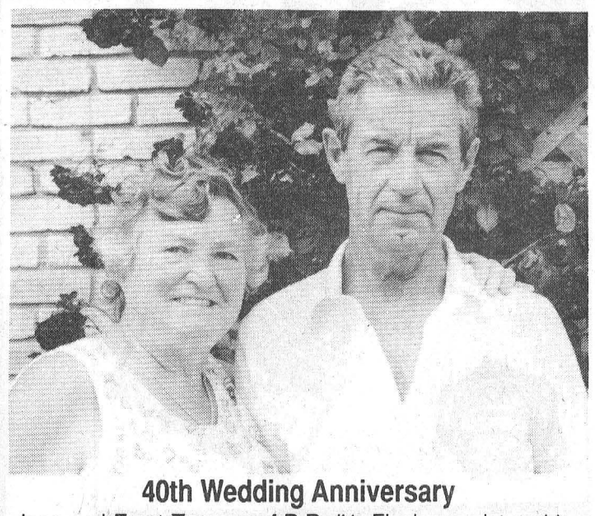

40th Wedding Anniversary

Jean and Evert Termeer of R.R. #1, Finch are pictured here on the occasion of the celebration of their 40th Wedding Anniversary. 6 of their 7 children and their families, including 11 grandchildren got together for a combination anniversary party and family reunion on July 11, 1992 at daughter Jean's near Shakespeare, Ontario. A son Bill and his family came from as far away as Valleyview, Alberta.

Congratulations Mom and Dad / Oma and Opa from all of us.

Local couple united in matrimony June 20



On June 20, Pamela Ann Geertsma and Brian Paul Como were united in marriage in Chesterville Trinity United Church. The ceremony was conducted by Rev. Roy Harwood.

Pamela is the daughter of Jake and Wendy Geertsma of Chesterville.

Brian is the only son of Raymond and Doreen Como of Winchester.

The organist was Colleen Howard, the soloist was Maureen Hevff who sang beautifully the songs "You needed me" and "Unchained Melody".

Attendants to the bride were her sister Debbie who acted as maid of honor, bridemaids Christine Garlough, Maureen Guy, Sherry Jordan, Lesley McIntosh and flower girl was the groom's niece, Sarah Miskiman.

The groom was attended by Jeffery Vanderveen as best man, ushers Dan McMahon, Peter Livius, Gerald Eby, Chris McKibbin, and ring bearer, the groom's nephew, Ryan Johnston. Following the ceremony the guests were invited to a lovely meal served at the Chesterville Arena. Grace was read by the bride's uncle Henry Zandbergen, the groom's brother-in-law Dan Lecours acted as master of ceremonies.

The happy couple honeymooned in Orlando, Florida. Upon returning home they reside at R.R. 3, Crysler.

We would like to thank everyone who came to our wedding and evening reception. It made our day very special and a very memorable one. Thank you again. Pamela and Brian Como.



Strange creature

Ashley Dillabough, 9, at left, and Rebecca Berube, 7, both of Mountain, met Cole, a ten-month-old male alpaca at the Chesterville Fair on the weekend. Cole is from Hidden Pasture Ranch in Crysler. The alpaca, similar to a llama, is a member of the camel family.

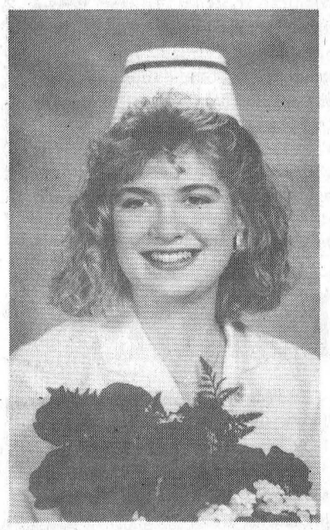

Graduate

Pam MacLean, daughter of Don and Ruth MacLean recently graduated from the RNA program at Algonquin College. Pam is presently completing her medication course at Algonquin and working at Starwood Nursing Home, Ottawa.

Congratulations from Mom, Dad and Kim with love.

FREE

FREE - Puppies to good home. 448-2404.

3

INMEMORIAM

IN MEMORIAM

PLONTZ - In loving memory of a dear mother and grandmother, Mary, who passed away September 3, 1985.

In our hearts your memory lingers,
Sweetly tender, fond and true,
There is not a day, dear mother,
That we do not think of you.

Lovingly remembered,
Barb, Don,
Jeannie and Tracy

CARD OF THANKS

We wish to express our sincere thanks to our relatives, neighbors and friends for the flowers, cards, memorial donations, food brought to our homes and messages of sympathy we received at the time of the loss of our beloved husband, father and grandfather, Orval. Special thanks to Dr. Domanko, the V.O.N. staff and Rev. MacPherson for their visits and words of comfort in our time of need. Also to Eleanor Van Allen for her solo, the pallbearers, Fairbairn's Funeral Home and the United Church Women who served a lovely lunch following the service. These many acts of kindness will always be remembered.

Audrey A. Casselman
and Family

3

CARD OF THANKS

The family of the late Garnet Cass would like to thank friends, neighbors and relatives for the flowers, memorial donations and food brought to our home. Special thanks to the Legion Branch 434 for their memorial service and the Legion Ladies Auxiliary for providing the lunch after the funeral, to Rev. Roy Harwood and Jim Daniels and the Vice Funeral Home and the pallbearers. Your kindness will always be greatly appreciated.

Susie Cass
and Family

3

CARD OF THANKS

We wish to thank our friends and neighbors and all who attended our open house and sent cards of congratulations on the occasion of our 50th Wedding Anniversary. Especially we wish to thank our wonderful family, Jean, Walter, Ian, Linda, Ruth, Wayne and Joy, and grandchildren for the lovely dinner and all they put into making it a most memorable day.

Harry and Amy Pollock

3

CARD OF THANKS

I thank everyone for their gifts, a special thank you to my sisters, relatives and friends who made this day very special.

Kim McLaughlin

3

CARD OF THANKS

We would like to express our sincere thanks to our family, friends and neighbors who attended our mixed party on Aug. 28, 1992. A special thankyou to our best man, Roger Michels, our matron of honor, Donna Zandbelt and the rest of the wedding party for all their hard work putting on the stag. Also thanks to our family and friends for all their help and support. We truly appreciate all your efforts.

Charlene Chambers
and
Vince Zandbelt

3

LOST

LOST - Female red and white hound, 1 yr. old, answers to Mildred. Lost in Williamsburg area. Phone any time 448-2653.

3

Darlene's Hair Design

Is pleased to announce that her shop in Avonmore is Now Open

Tuesday - 9am-5pm
Friday - 10am-6pm

52 Main St.
Avonmore
346-2491

Darlene McGimpsey
Licensed Cosmetologist
& Hair Stylist

NEW BUSINESS

NOW OPENED

Paul's Tools Rental

4 Pleasant St., Crysler • 987-2118

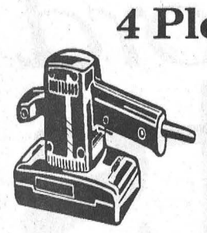

For your convenience we offer:

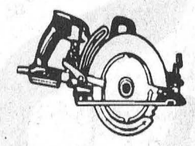

Rotor tillers • compactors • generators • water pumps • floor sanders • welders • power tools • cement trowels & much, much more.

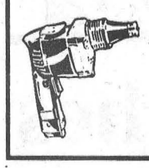



Stock Reduction
For New Owners
Charlie's Sport Shop Ltd.
Morrisburg Store Only - 543-2137

Inside Store Specials
$2.00 Rack
$3.00 Rack
$5.00 Rack
Ladies' Clothing
As Well As Outside Racks

1/2 Price Rack Summer Jackets For Men

Ladies' Winter Kelsey Coats 1/2 Price

A Rack Men's Long Sleeve Shirts $10.00

Bathing Suits $2.00 & $10.00

Treadmill $499.95
All Guns On Sale
All Golf Sets Marked Down

15% OFF Licenced T-Shirts
Youths Clothing 20% OFF
Men's Golf Shirts 30% OFF

Children's Ski Pants	$19.95
Men's, Ladies' Ski Pants	$24.95
Ladies' Ski Jackets	$39.95

Watch For Hockey Flyers in the Mail
Sale Now On

This Week's Specials At Barry's Meats
3 King Street, Chesterville - 448-1818
Specials effective September 2 to September 8

Sirloin Tip or Rump Roast Reg. $4.29 lb **$3.69 lb.**	**Hot Italian Sausage** **$2.99 lb.**	**London Broil Steak** Reg. $4.59 lb **$2.99 lb.**
Spicy Cabbage Rolls **$1.39 ea.**	**Lobster Tails** 4-6 oz **$17.99 lb.**	**Fresh Veal in on Thursday**

We carry St. Albert's Cheese

Hours:
Mon. & Tues. - 9am-5pm
Wednesday 9am-6pm
Thursday 8am - 8pm
Friday 8am - 9pm
Saturday 8am - 5pm
Sunday 10am - 2pm

From our Deli
Turkey Breast Roast..... $11.29 kg **$5.13 lb**
Cervelet Salami..... $11.29 kg **$5.13 lb**
Smoked Beef Roast..... $12.80 kg **$5.82 lb**

Sunnylodge advances to finals, with 18-13 tenth inning victory

NEWINGTON - Chesterville's Sunnylodge Farms fastball team needed ten innings to beat the Newington Redmen 18-13, clinching a berth into the North Stormont Fastball League finals last Tuesday.

Heading into the fourth game of a best-of-five semifinal series, Sunnylodge held a 2-1 game lead over the Redmen. And thanks to a six run effort in the top of the tenth, Sunnylodge captured a spot in the championship series.

But first, Sunnylodge had to overcome a two-run deficit to force the extra innings, as they rallied to tie the game up at 12 runs apiece after seven complete innings.

Chesterville got off to a shaky start while Newington struck up a 5-0 lead after the second. Tim Ouderkirk's homer in the first, tagged Waylen Tinkess to put the Redmen up 2-0. While a string of hits added three more runs to their lead in the second as G. Weiger, R. Canham and Jim Hume made the trip home.

Sunnylodge came up with their first run of the game in the top of third. Dale Simms crossed the plate, putting them on the board.

Sunnylodge came up with four runs in the fourth to make it even midway through the inning. Stan Woods, Barton Heagle, Gary Gallinger and Greg Fawcett rounded the bases.

But the Redmen snapped the tie before the inning ended, knocking in four runs of their own. Tinkess homered to get things started while Hume, D. Murray and Steve Tait made the trip home safely to take a 9-5 lead.

Sunnylodge made up a lot of ground in the fifth taking control over their rivals for the first time in the match-up. With two batters already out, Woods, Heagle, Jamie Utman, Gallinger and Fawcett got home before the Redmen could get the third man out.

Hume ran for the Redmen's lone run of the fifth, thanks to a defensive error that was enough to notch the score even at 10-10.

Canham's two-run homer in the sixth brought Weiger in, enabling the Redmen to take a 12-10 edge into the seventh inning.

But Sunnylodge fought back, scoring two runs compounded with a strong defensive game to send the undecided contest into extra innings. A base on ball followed by errors against the Redmen's pitcher and center fielder saw Gallinger and Fawcett come home for the tying runs.

Although both ball clubs had scoring chances in the eighth and ninth innings, neither materialized into a run.

But Sunnylodge took the game away in the top of the tenth, tagging Heagle, Utman, Gallinger, Fawcett, Cross and Dereck Holmes for a successful 18-12 lead.

The Redmen scored one more run in the tenth, but their 13 run total wasn't enough to match their opponents' overwhelming efforts as they fell out of post season action. Weiger scored the final run of the series.

Selects take semifinal lead over Vikings in A Pool action

WINCHESTER - The Chesterville Selects only scored five runs, but it was more than enough as their defensive game held the Morewood Vikings back for a 5-0 win last Wednesday in the Winchester and District Men's Lob Ball League.

The Vikings couldn't get anything going in the series opener as they fell a game back of the Selects in a best-of-three semifinal A Pool series.

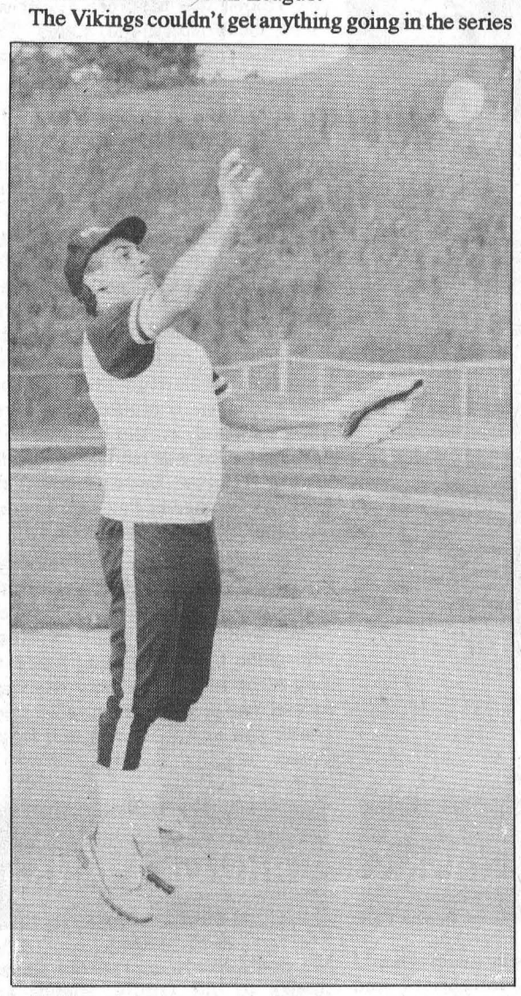

Chesterville Selects' pitcher Neil Beckstead

In the top of the first, the Vikings' Chris McKibbon started things off to get on base. But his efforts went for not as he was left stranded on third.

Chesterville came up with two-runs in the first as Neil Beckstead and Pat Imrie rounded the bases. But before any serious damage was done the Vikings got the third man out with the bases loaded. Garry Beckstead, Shawn Chambers and Shawn Beckstead were stranded.

Once again, the Vikings were unable to drive in the runner at third. Jeff Vanderveen was in scoring position when the third man was called out. The Selects went down three straight to end the inning.

In the third, both ball clubs left a runner on the second bag, keeping the Selects in control of a 2-0 score.

The Vikings' scoreless jinks continued in the fourth as they left yet another hitter on third. This time Brian Como was left on base.

Chesterville came back to life in the fourth, scoring two more runs for a 4-0 edge. Mark Shay and Shawn Chambers circled the bases while Mike Hoogeveen and Sean Boulerice were left in scoring position.

The Vikings were hitless in the final three innings of play, while the Selects added a run in the bottom of the sixth, making it a 5-0 final count in the series opener. Shawn Beckstead made it home off of Boulerice's single.

Game two of the series is scheduled for tonight (Wednesday) at 9 p.m.

Hallville takes series lead

The pennant winning Hallville Trojans nipped Shoneroy 16-15 in their first outing of an A Pool semifinal series.

Although the Trojans only got three runs after three innings of play, they stormed back with 11 runs in the fourth to grab a 14-8 lead.

Shoneroy rallied in the fifth, bringing in another five runs to pull within one run of the Trojans.

Both squads batted in two more runs in the sixth and were held scoreless in the seventh, leaving the Trojans one run up for the win.

The Record Sports

Call in your scores to 448-2321

Basketball camp teaches students essential skills

MAPLE RIDGE - Mark Lewis wants to share his passion for basketball with others. And that's just one of the many reasons why he set up a basketball camp at North Dundas District High School.

During the last two weeks of August, Lewis instructed area children on the essential points of basketball. In the hopes his efforts will attract people to the sport.

Lewis, who grew up in Texas, had easy accessibility to join basketball programs, similar to the hockey programs available in Canada.

But, when Lewis first moved to the Winchester area one year ago, he recognized a need for basketball training.

And by creating a five-day basketball camp, Lewis is working towards helping children play to their full potential by getting them involved at a younger age.

Although there is a basketball program offered at North Dundas throughout the winter months, Lewis said the additional program will only increase the availability for anyone wanting to get involved in basketball.

Now, after the completion of the camp, Lewis is pleased with the improvements made by all of the students.

"I can see a huge difference between Monday and today (Friday)," Lewis said, adding, "I think every single one of (the students) have improved tremendously."

However, Lewis admitts he had some doubt of the turnout of the program when he began offering it in late spring. With a slow enrollment rate, Lewis was concerned with the lack of students. But with a few late arrivals and the support of the community the program ended on a high note.

"It went well. I got more encouraged as it went along," Lewis said reflecting back on the past two weeks.

The boys' camp was held during the first week, which ran from Aug. 17-21. And then, during the following week (Aug. 24-28) the girls' camp was held.

The criteria of the program consisted of drills that improved on the youths ball handling abilities, scrimmages as well as "Hot Shots" and "Free Throws" competitions.

Lewis also gave the students guidance on what they should do in game situations. Such as what moves to make to getting out of a pressure situation and how they should handle the ball.

"You should also be expecting the ball," he told his classes. "(And) you shouldn't yell during a game, because it alerts the defence that you're open."

Lewis also stressed the need for self control as well as the ability to let go of their mistakes.

"In this game you're going to make a hundred mistakes, but if you get frustrated you can't play," he added.

The students, completed the camp with more confidence and the awareness that they have improved their basketball skills.

"I handle the ball better without having to look at it," student Kerry Houze said.

Houze, who plays on the girls' basketball team at North Dundas, said although a lot of the drills are the same as those used during team pratices, she can better herself by participating in the camp.

"I'm here so I can get some more experience, and get better prepared for the upcoming season," she said.

Matthew Van Gilst supports Houzes' statement saying, "I found that just playing and toughing the ball will help me play better."

"I hope they'll take with them what they've learned," Lewis said, adding, "If you don't make the team I hope you don't get discouraged and give up the game, because it's a game you can play for life."

Lewis said he might offer the program again next summer, but has not made a definite commitment.

"But, right now I'm leaning towards it."

Although Lewis said there will be no extreme material differences if he decides to hold the camp next year, he believes those who return will gain more experience.

"It will be more intense as the kids learn more about basketball. So they'll get more out of it."

Lewis also encouraged his students to come to him for any further explanations about the sport of basketball.

"I want to do anything that I can do to help."

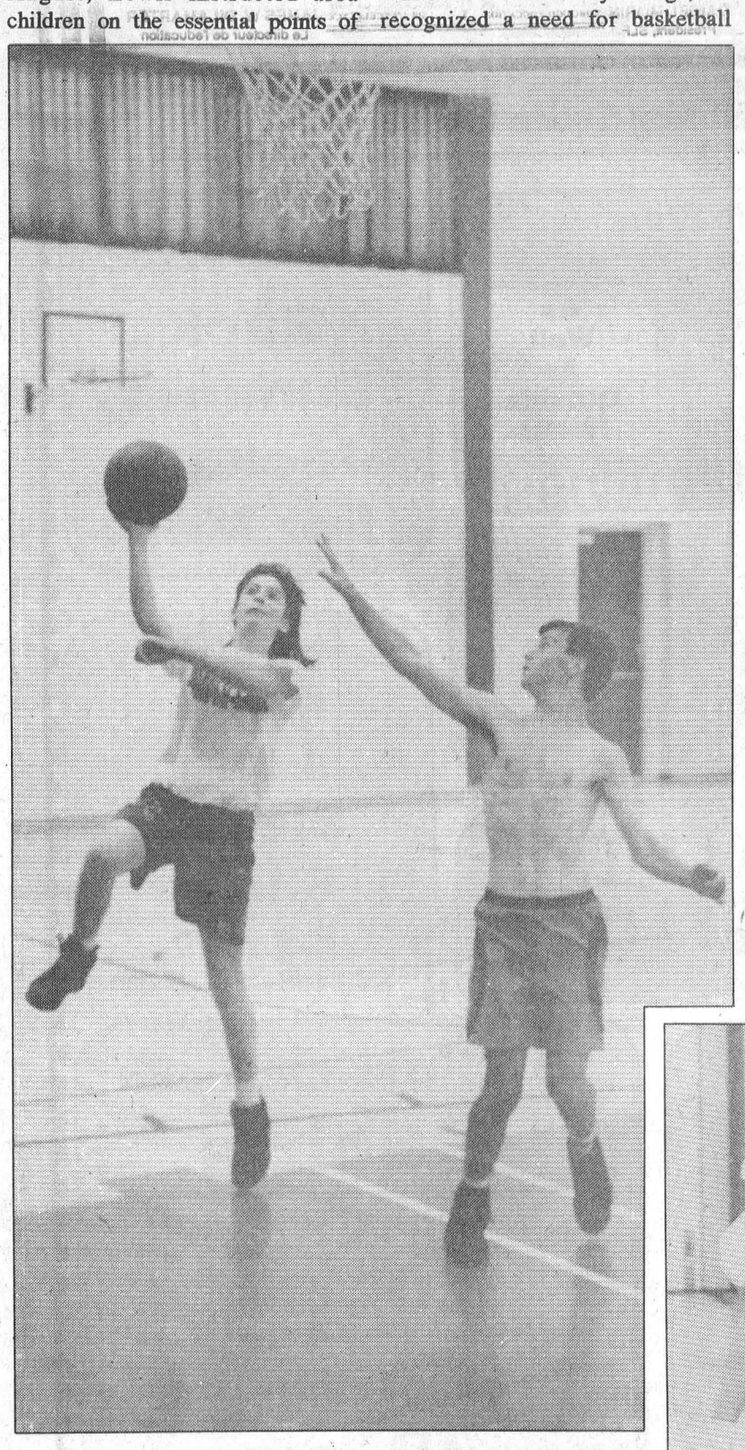



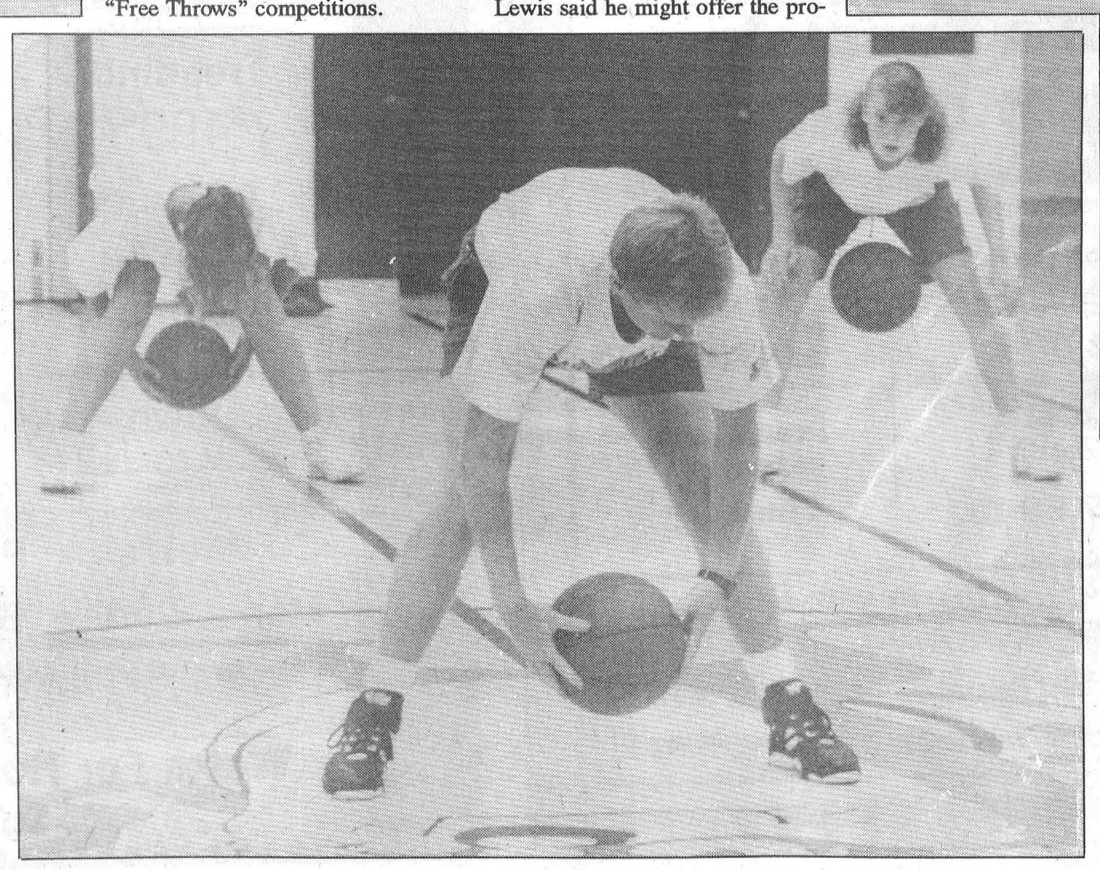

A basket of fun

For two weeks, Mark Lewis held a basketball camp at North Dundas District High School to help area children increase their knowledge of the sport. (Above) The boys' camp was held during the first week session. (Right) Lewis demonstrates an activity used to help improve ball control.

(Above) Jennifer Preston goes for a two-pointer during a scrimmage during the girls' camp that was held last week.

Record Photos - Boersma

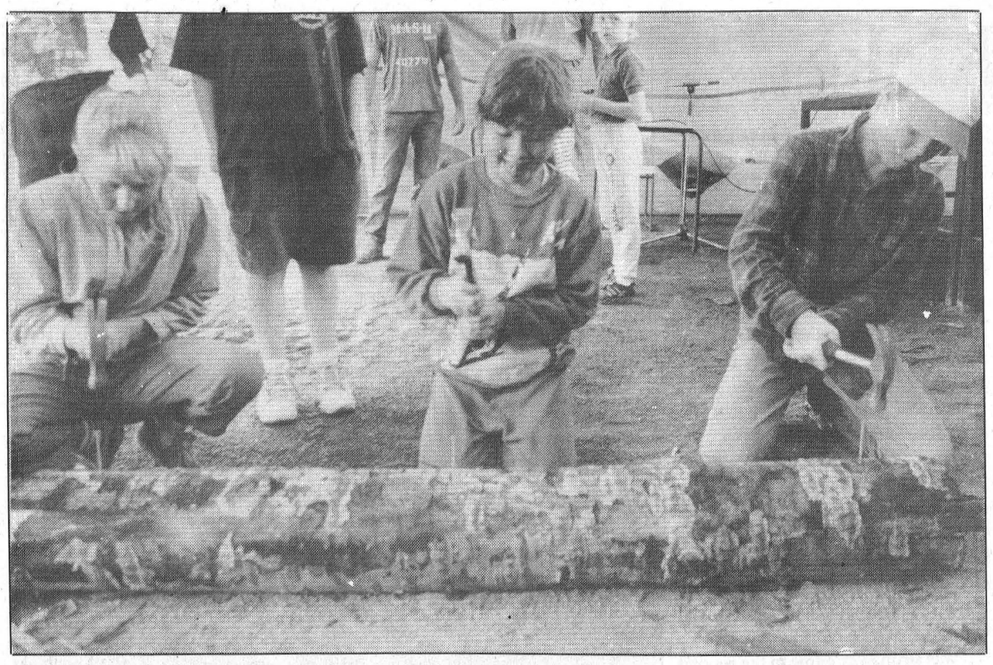

Pounding Nails

Children of all ages enjoyed the opening day activities at this year's Chesterville Fair last Friday. The Fair offered both nail pounding and log sawing competitions for area children. In the nail pounding four-and-under event Lee Bequette placed first while Sarah Schoones and Mark Vokey placed second and third. Chris Vokey, Derek Vingerhoeds and Liam Tyrell took the top three placings in the five-seven year-old division while Aaron Douma, Jason Vingerhoeds and Shannon Tyrell placed in the eight-10 class. Liam Tyelle and Emily Vingerhoeds teamed up to win the five-seven year-old log sawing competition. Robert Lacelle and Matthew McBean were the winning duo in the eight-10 log sawing event while Timothy and Daniel Van Gilst were champs in the 11-13 category.

Record Photo - Boersma

Senators whip Taplan, 36-7

WINCHESTER - The Morewood Senators whipped Taplan 36-7 last Wednesday in the B Pool series opener in the Winchester and District Men's Lob Ball League.

Although Taplan didn't have a very good showing they knocked home three runs in the first inning, grabbing a 3-1 lead.

Cory Colwell's single drove Greg Stickle home for the Senators only run of the first.

But the Senators took it away in the second, sending 19 men to the plate to score 16 runs for a commanding 17-3 lead. Stickle homered on one of his two runs, while Colwell homered for his lone run of the inning. Ray Sherrer, Doug Carruthers, Paul Allan, Jamie McDiarmid, Chris Eamon and Steve Boucher each made two trips around the diamond while Greg Lightle scored once.

Eamon took care of all the scoring in the third inning. Stickle was on base when Eamon connected for a two-run homer, padding the Senators' lead to 19-3.

Taplan picked up two more runs in the fourth, but the Senators struck back for three runs to make it 22-5. Colwell, Lightle and Carruthers each scored a run.

Colwell, Carruthers and Stickle took turns driving the ball out of the park in the fifth as they helped the Senators rack up another 12 runs. Eamon, Bouche and Lightle each rounded the bases twice while Sherrer, Allen and McDiarmid made the trip once.

The Senators finished off their scoring spree in the bottom of the sixth as Stickle homered and Colwell was knocked in off of Lightle's triple bagger for a total of 36 runs.

But Taplan ended the scoring game, driving home two runs in the seventh to end their uninspiring performance 29 runs off the pace.

Old Boys top Royals

In the other B Pool semifinal game, the Hansma Old Boys used an extra inning to get by the Legion Royals with a 22-19 count.

The win, gives Hansma a game lead in the best-of- three series.

Game two in the B Pool series are scheduled for tonight (Wed. Sept. 2) at 7 p.m.

Vanasse duo cards low score in two-ball tourney

WILLIAMSBURG—Mark and Bob Vanasse combined for the low gross score of 42 here in last week's Cedar Glen Junior-Parent Two-Ball.

Kirk Barkley and Nathan Armstrong posted the low net score of 33.

Doug and Heather Blaine were close with their 34.5. Kary and Calvin McIntosh were a half stroke back at 35 beating Deb and Mark Blaine on back holes.

Paul and Peter Brown finished with the fifth-best net score firing a 36.

LADIES SCRAMBLE

Last Wednesday's Cedar Glen Ladies' Night was played as a scramble and the combination of Brenda Brunt, Sharon Whitteker, Lee Moore and Lori Cook teamed up for a 37.

Sheila Crowder, Barb Phifer, Elke Brown and Marion Fader edged Glenna McIntosh, Louise Freeland, Marie Beckstead and Nadene Harper on back holes for the number two spot. Both teams had scored 38 strokes.

Marlene Faulkner, Shirley Carruthers, Norma McIntosh and Estelle MacGregor finished fourth with a 40.

Finch captures Peewee ball title, beating Crysler

CRYSLER - Finch clinched the Peewee championship title by beating Crysler's number two squad 8-4 on August 9.

The double knockout tournament saw Finch and Crysler advance into the finals, but in the end Finch was too much for their opponents to handle.

Gary St. Pierre was chosen as the Most Valuable Player of the final contest. During the championship game, St. Pierre picked up three RBI's and rounded the bases twice to make the win easier for the Finch ball club. He was also the team's pitcher giving up four runs throughout the game.

Finch's Ryan Holland got things started by hitting his way on base, but it took St. Pierre's connection to bring Holland around the bases. Leslie Smith finished scoring in the first inning, knocking St. Pierre home for a 2-0 lead.

Doug Noel's triple bagger smashed in Finch's third run of the game as Jason Giroux crossed the plate.

Finch added four more runs in the third, increasing their lead to 7-0. Sean Workman, Josh Casselman, St. Pierre and Doug Ferguson circled the bases to tack on one run each to Finch's edge.

Finch wrapped up their scoring game in the top of the fourth as Casselman's single knocked Noel home for a 8-0 count.

Crysler finally came to life in the fourth, scoring all four of their runs in that inning. Mark Raschotte, Yves Paquette, Danny Labelle and Justin Facley made it home safely to snap Crysler's scoring drought.

Neither club was able to score in the fifth inning, allowing Finch's 8-4 lead to stand for the win.

The members of the championship team are Ryan Holland, Sean Workman, Josh Casselman, Gary St. Pierre, Leslie Smith, Doug Ferguson, Robbie Barkley, Jason Giroux and Doug Noel. Karen McElheran and Noel Lalonde coached the team to victory.

Crysler's line up was Jason Cooper, Jean-Francois Gagne, Mark Raschotte, Yves Paquette, Shawn Johnston, Danny Labelle, Justin Facley, David Lavictoire, Jerome Richer and Stephane Lavigne. Coaches of Crysler Two team are Francis Keys and Bernard Farley.

The league consisted of six teams. The other four teams being, Crysler # One, Avonmore, Marionville and Newington.

Special thanks were given to the umpires of the tournament, Gordon MacMillan, Malcolm MacDonald and Colette Lalonde.

Victoria's Hair Salon

HOURS
Tues.- Fri.: 3:00pm - 9:00pm
Saturdays: 8:00am - 2:00pm

48 Main St.,
FINCH, ONT.

For Appointment Call:
984-2961

Quilter's Garden
South Mountain - 989-2786
FALL SALE
20% Off for the month of SEPTEMBER
Over 800 - 100% cotton fabrics
Embroidery Floss, Silk Ribbon Embroidery, Brazilian Embroidery, Cross Stitch, Smocking
Full Range of Classes
Store Hours: Tues. - Sat. 10 am - 3 pm
Proprietor - Gail Brooks

S.D.&G. NEWS UPDATE '92
Actualites '92 dans S.D.&G.

Ecole T.T. Leger School
Alternative Studies
Etudes Alternatives
119 Fourth Street East
Cornwall, Ont., K6H 6S5

The Alternative School is offering Access to Education For All Adults

Make 1992 your Year for Education
CONVERSATIONAL FRENCH

Beginners - Level 1 - Tues. and Thurs. 7 to 9 p.m.
Sept. 22 to Oct. 22

Beginners - Level 2 - Tues. and Thurs. 7 to 9 p.m.
Nov. 3 to Dec. 3

at

THE T.R. LEGER SCHOOL
594 St. Lawrence St., Winchester
(former Hydro Offices)

Fee: $65. per course
Limited enrolment

CALL NOW: EUNICE JOHNSTON
774-0222 or 774-5063

Chairman of the Board CINDY MARTIN-HRYCAK Président du conseil
Chairman, FLS DANIEL MORIN Président, SLF
SEEKING EXCELLENCE THROUGH EDUCATION L'ÉDUCATION, LÀ VOIE DE L'EXCELLENCE
Director of Education JAMES W. DILAMARTER Le directeur de l'éducation

CO-OP
BIG RED LIL RED
PET FOOD TRUCKLOAD SALE

SAVE $5.00 Your Choice

BIG RED Nuggets DOG FOOD
$13.97
20 Kg.
Co-op Reg. 18.99
539-908

LIL RED Original Flavor Cat Dinner
$10.47
10 Kg.
Co-op Reg. 15.49
539-301

SOLID VALUE - SOUND ADVICE
Everyone is welcome to Shop at Co-op!

Chesterville 448-2377
Finch 984-2450

Sonics beat Stars on penalty kicks

CORNWALL—Rookie forward Jamie Adams came through with the poise of a veteran here Sunday afternoon.

Adams booted in the winning goal on his squad's final penalty kick to break a 6-6 tie and give the Winchester Sonics a thrilling 7-6 victory over the Glengarry Stars.

Adams, Doug Winters, Gary Streng and Trent Antille also hit for goals on the five-player shoot out as the Sonics defeated the Stars to become the 1992 Cornwall District Soccer League's Second Division champions.

Winchester's victory here at Optimists Park gave them both the regular season pennant and the playoff championship trophy.

The Sonics posted a 13-1-1 regular season record finishing ahead of Glengarry, FIST and Rudi Sports (Char-Lan) in the final standings. Courtaulds tied the Sonics 0-0 and Glengarry dealt them their only defeat 1-nil in the regular season.

Keeper Dave VanBruinessen posted seven shutouts and allowed just 10 goals in 15 games.

In the opening round of the post season Winchester faced Rudi Sports in a best of three series and needed three games to earn a berth in Sunday's one-game championship final.

Glengarry eliminated FIST in their semi- final series.

The Sonics defeated Rudi Sports 4-0 in game one but suffered just their second loss of the campaign in game two last Wednesday dropping a 5-4 decision on penalty shots.

The third and deciding match at NDDHS last Friday was no contest as Winchester blasted the visitors from Char-Lan 10-1 to advance to the final.

Final match

"We had to come from behind to beat them (Glengarry Stars) and that was the first time we had done that this year," explained Sonics' forward Will O'Connor following his team's championship victory.

"They (Stars) were all over us in the first half. We were running around and thought that we were cooked. But we came back and beat them. It was great," he said.

Trent Antille got the final started banging a goal home off the post early in the opening half.

The Stars struck for a pair of markers and led it 2-1 at the half.

Antille found the range again in the second half and made good a penalty kick created when Mike Andre was tripped in the Stars' goal area.

Glengarry snapped the 2-2 tie with their third goal but Mike Andre took a perfect pass from Doug Winters and forced overtime making it 3-3 as time ran out.

Two 10-minute halves failed to produce a goal or break up the 3-3 tie.

The "Shoot-Out Rule" was then brought into play and five shooters from each side teed up the ball.

Trent Antille was good on the Sonics first kick (4-3) but the Stars missed.

Gary Streng was the number two shooter and found the twine (5-3). The Stars shooter was stopped by Dave VanBruinessen.

Doug Winters was shooter three and he made it 6 for the Sonics. The Stars finally converted and it was 6-4.

Willy O'Connor missed his shot but the Stars cut it to 6-5 with a goal.

The Stars were successful on their fifth shot and it was tied 6-6.

Jamie Adams then came through on Winchester's fifth and final shot to give the Sonics a dramatic 7-6 victory.

"Glengarry is a very good team. When they can get you upset and get you running around they love it. When they can get you back on your heels they take it to you," explained Sonic's mid-fielder Gary Streng.

"We got off to a good start with Trent (Antille) scoring on a breakaway but they (Stars) came back and in the end it was us that took control of the game. Glengarry got upset and had a man red-carded (ejected from the game)," he added.

Their Second-Division championship has earned Winchester the right to move up to the elite First Division next year and Streng says right now it looks as if his Sonics and the Stars will make the jump.

"There wouldn't be much competition if the Stars went and we stayed back."

"I think we will be able to compete. We had a good calibre team this year. I was impressed. I think we as a team had a great season."

Semifinals

Rudi Sports staved off elimination edging the Sonics 5-4 on penalty kicks in Williamstown last Wednesday.

It was scoreless at the half but Trent Antille gave Winchester a 1-nil lead scoring on a free kick early in the second.

Rudi Sports tied it up and one minute later Doug Winters scored to put Winchester up 2-1.

Rudi beat Dave VanBruinessen and knotted it 2-2 and in spite of a full-force barrage by Winchester on the Char-Lan net the count remained 2-2 and sent the game into penalty kicks.

"We had it all over them in the last minute but just couldn't put them away," explained Sonics' Will O'-Connor.

Rudi shooters clicked on three of their eight kicks while the Sonics were two for eight. Will O'Connor and Jamie Adams were the only shooters to find twine as their team dropped a 5-4 decision.

Game three

Friday's third and final match was a tune up for Sunday's final as Winchester ran up a 10-1 win over Rudi Sports.

Many of their second-half goals were three pass set-ups before the easy tap into the empty net.

Four minutes into the contest Sonics' keeper Dave VanBruinessen boomed a clearing pass to Todd Marcellus at center field and the speedy forward made good (1-nil) on his one-on-one opportunity.

Mike Andre took a head ball from Martin Hagedorn and caught the keeper going the wrong way for a 2-nil lead.

Rudi cut the gap to 2-1 but it was 4-1, Sonics, at the half.

John Streng gave Doug Winters a lead pass and Winters hit for the first of four goals to make it a 3-1 game.

John Streng, Willy O'Connor and Brendan Bumbaco combined on a nice passing play and Winters scored for a 4-1 lead just before the half whistle.

It was a runaway game in the second stanza as Jamie Adams dribbled pass two defenders and made it 5-1 with a short, hard kick early on.

Winters' third goal came after Adams-O'Connor- Marcellus passing play and upped the count to 6-1.

O'Connor crossed the ball to Winters and his fourth goal enlarged the lead to 7-1.

Jamie Adams pounced on a rebound created by Marcellus and Winters and opened up an 8-1 lead.

Will O'Connor hit the open side for a 9-1 count and Todd Marcellus drilled a long rising shot into the top of the cage for a 10-1 final difference. O'Connor's pass set-up the last goal of the game.

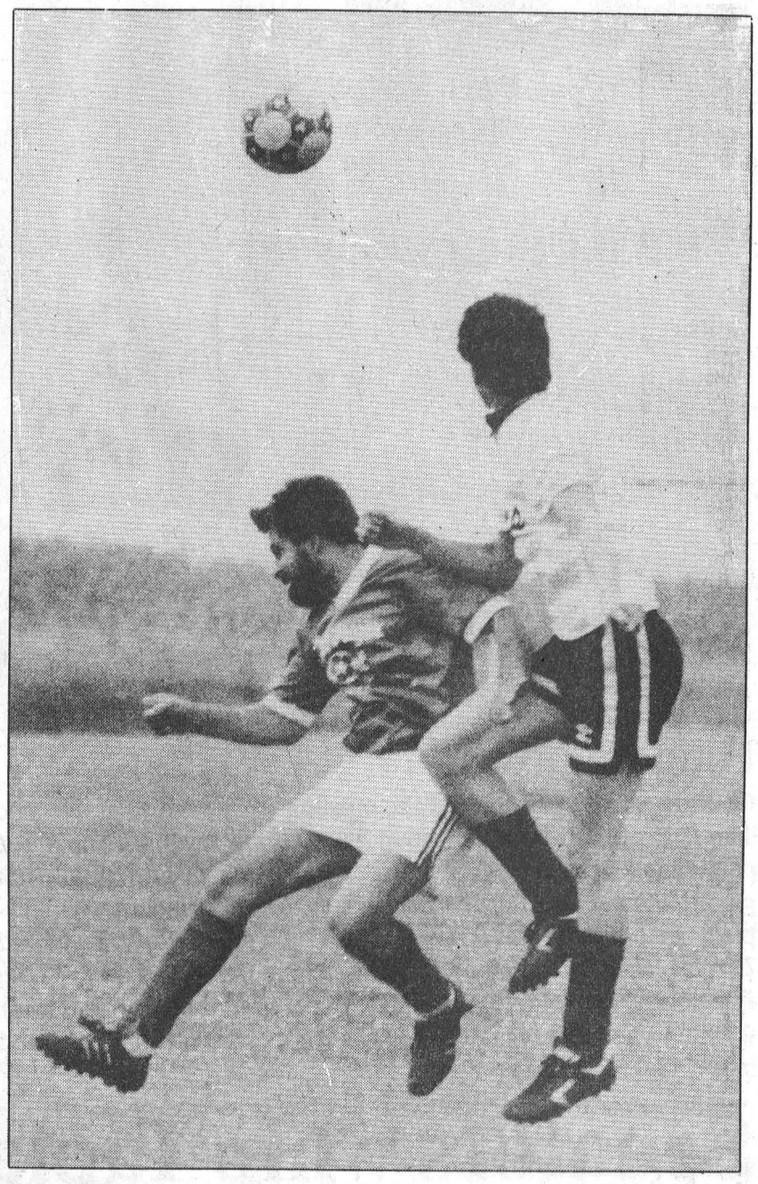

The Winchester Sonics flew to a championship victory in the CDSL

Fitness Forum

Get the feeling!



by Jennifer Gregoire
Reg. N., N.D.

Everyone can be fit if they have the right attitude and approach. We need not be great athletes, but we do need to start slowly, especially in the beginning to give our bodies and minds time to adjust to the stresses of physical activity.

When we start easy and are regular at it there is no better feeling, but we must remember, no one gets fit in a day. For fitness to be beneficial it must be maintained. We are all different and therefore have different wants and needs. Each person has a unique physical and mental being with our own comfortable and enjoyable rhythms.

When we learn about our body and its needs, we are able to develop our own personal potential and gradually build a foundation of fitness that will last a lifetime. This MUST be the goal of every good and dedicated fitness professional; to help you learn as much about your body as possible, certainly, but even more than that...to help you FEEL wonderful.

By now, most people know (unfortunately, a lot through just reading) the benefits of a regular aerobics program:

- increased ability of the heart and blood vessels to supply oxygen to the body.
- increased blood volume.
- increased lung capacity: ability to transport oxygen into the blood and remove carbon dioxide from the blood.
- better stamina, longer duration of effort in ALL things before exhaustion.
- decrease in body fat.
- reduced stress and tension.

...Yes, but it's the FEELING!

One of the reasons (and there are many) that we feel so wonderful after a good workout is that after a period of time of exercise when we've been increasing our oxygen intake (and our sweat output!), the blood releases endorphins which are morphine-like substances secreted by the pituitary gland. What a great, healthy and inexpensive high!

It is because it's the start of a new exercise season that I felt that some things bear repeating; and for this reason, My Silent Achiever this week is once again one of my own special members who actually took the time last year to write me a letter about the way she felt after her first week in a new aerobic session. As I said then, if I could help all of you feel this way, I'd be well on the way to accomplishing a top- priority personal goal. It is with her permission that I share this letter, once again, with you...

"I arrive at class feeling excited. We chit-chat; everyone seems in a good mood. Class starts. I seem to see only Jennifer, and I'm controlled —in my own world. My mind races ahead. I want to go faster...I feel like I am. I want to learn more —do more —feel more. I feel light, but I'm not. I feel fast, but I'm probably slow. I'm having such fun. This must be what it feels like to be high. I feel free.

The class ends. I want to do more, but I've had enough. I feel ready for anything. I feel I can do anything...maybe I'll sing...maybe I'll dance...Maybe I'll be another Katerina Witt. I feel wild. I get home. I feel like a kid...but I'm not...I'll be 51 in three weeks. I'm happy."

We are so very lucky to be able to do it for ourselves.

SPORTS CALENDAR

Winchester Lob Ball
Game Two
Wed., Sept. 2
B-Pool
7 PM
Diamond One
Senators vs Taplan
Diamond Two
Hansma vs Legion
A-Pool
Diamond One
Trojans vs Shoneroy
Diamond Two
Selects vs Vikings

Chesterville Bowling Lanes
Opening Tuesday, Sept. 1
For further information
call 448-3535

Cedar Glen
1992 Cedar Glen Men's Open
Sept. 7
For registration information
call Pro Shop 535-2323
Final Cedar Glen Mixed Two-Ball
Sept. 13

Stormont CountyFair
Demolition Derby
Newington Fair Grounds
Fri., Sept. 4
7:30 PM

Ball Tournament
Stormont County Fair Grounds
Starting Sat., Sept. 5
9 AM
Finals Mon., Sept. 7
12 Noon

Record Runner
448-3271
Daren & Karey Nurse
Your D.J.
FOR ALL OCCASIONS
- Powered by Peavey -
Wedding Receptions & Mixed Parties a speciality.
Early Bookings Suggested

GERALD STEWART CARTAGE
• TOP SOIL
• Truck & Backhoe Rental
Chesterville
448-3221

You Can Rent This Space For $5.00

GARRY MURPHY SALES & SERVICE LTD.
WESTFALIA SYSTEM AT
HIGH TECH DAIRY EQUIPMENT
WATER PUMPS & CONDITIONERS
FEED & MANURE HANDLING EQUIP
VENTILATION
BRINSTON - 652-4802

NEIL FLEGG CARTAGE
SAND • GRAVEL • TOP SOIL
TRUCK & BACKHOE RENTALS
LICENCED SEPTIC BED INSTALLATIONS
NEWINGTON - 984-2513

Losey's HAULAGE
EQUIPMENT RENTALS
SAND • GRAVEL • FILL • TOPSOIL
SEPTIC BED INSTALLATION & REPAIRS
LUNENBURG
534-2404 - 346-2066

SULLIVAN BROS.
(1950)
House moving • Basements • Septic tank installation • Crushed stone • Fill • Top Soil • Sand • Hy-Hoe • Back Hoe • Dozer • Dumptruck
448-2332 - 448-3410

Mojo's Disco
Music for all Occasions
Mixed Parties, Receptions
Frank Lalonde
448-1549

BOYD CHRYSLER
SERVING EASTERN ONTARIO SINCE 1936
BODY & PAINT
WINCHESTER
774-2520
CUSTOMER CARE You can depend on it!

CHESTERVILLE BOWLING LANES
Public Bowling
Saturday Afternoon • Saturday Evening • Sunday Afternoon
448-3535

FINCH PIZZERIA
Specializing in Italian Foods
Pizza • Subs • Canadian Food
Fully Licensed
984-2605 Finch 984-2968

DOUG MERKLEY EXCAVATING
• Licenced Septic System Installation
• Licenced to handle Non-hazardous material
• Pitrun, sand, topsoil
• Backhoe, Hyhoe
• Dump truck rental
• Dump trailer rental
• Hauling dried grain
Heavy Equipment Float Rental
Morewood - 448-3597

You Can Rent This Space For $5.00

ROGER SALMON MASONRY CONTRACTOR
BLOCKS • STONE • BRICK • CEMENT WORK
TOPSOIL • SAND • GRAVEL
Backhoe • Bulldozer • Dump Trucks
LICENCED SEPTIC SYSTEM INSTALLATION
R.R.1
CHESTERVILLE 448-3683

Tro pro TROPHIES & AWARDS
For All Occasions
• Free Computerized Engraving
• Engravable Gifts • Plastic Signs
• Name Tags • Fax Service
774-3573
504 St. Lawrence St., WINCHESTER

Gordon Ross
Auction Sale & Appraisal Service
• Farm • Household • Estate
ANY TYPE OF SALE
"30 Years Continuous Service"
Ingleside – 537-2289

DENNIS CARKNER
(Proprietor)
COLLISION CENTER
UNIBODY REPAIR EQUIPMENT
EUROPEAN PAINT FINISH
Res: (613)448-2688 P.O.Box 948,DAWLEY DR
Bus: (613)774-2733 Just off Hwy 31 43 ByPass
WINCHESTER,Ont.

WELL DRILLING
Donald Gauthier
Box 143
CRYSLER - 987-2973

Compliments of:
RECREATION DEPARTMENT
VILLAGE OF CHESTERVILLE

Nestlé
DIVISION OF
NESTLE ENTERPRISES LTD
CHESTERVILLE

You Can Rent This Space For $5.00

Daniel Wathier Aluminum
Exterior Renovations,
Aluminum - vinyl - siding
Soffit - Fascia
Crysler, Ont. Free Estimates
(613) 987-5464

You Can Rent This Space For $5.00



Overall champs

The Relics swept the best-of-three A championship series over the MT Bulls in Chesterville's Mixed 3-Pitch League. They also finished atop of the four team circuit with a 9-4-0 record during regular season play. The winning team members are (front left) Peter Elliott, Perrie Marriner, Graham Ball, Marilyn Hall, Kevin Edgerton (back left) Dean Elliott, Todd Elliott, Randy Elliott, Debbie Marriner, Kevin Greer, Lori Ball and Lenny Marriner.

Record Photo - Boersma



Consolation prize

The Winchester club won the consolation prize in the Chesterville Tuesday night Mixed 3-Pitch League, beating the 60 Pounders two games straight in the best-of-three series. The B-side winners are (front left) Gary Gibson, Troy McNaughton, Shana Marriner, Jenn Holmes, Tyler Johansen, Jason Wagner (back left) Jason MacIntosh, Andy Barton, Jerrald Jorgensen, Trevor Barkley, Kevin Williams and Brad Pringle.

Record Photo - Boersma

Cedar Glen Men's Open set to go September 7th

WILLIAMSBURG—The 1992 Cedar Glen Men's Open golf tournament is set to go Mon., Sept. 7.

Event organizers urge golfers to call the Pro Shop (535-2323) and complete their registration arrangements immediately.

Last Thursday evening's Men's Night scores indicate Ed Ryan posted a four stroke win over Dean McIntosh in the A Class. Ryan carded a 33 and McIntosh a 37. Al McNairn fired a low net 32 and Bruce Whitteker a 33.

A pair of Winchester golfers, Lloyd Guy and Gary Munro finished one-two in B Class. Guy scratched out a one-stroke victory scoring a 39 to Munro's 40. Hans Hutten put the low net score up carving out a 30.5. Dave Levere came in at 33.

Larry Armstrong belted out the long drive of the evening on No. 12. Bruce Phillips dropped his shot closest to the pin on No. 14.

Hugh Blaine with a 41 on back holes was first and Graham Little with 42 (BH) was second in C Class. Doug Osborne (28) and Harry Thompson (30) had the best net numbers.

Larry Berry beat another Winchester duffer, Ron Gibson, by five strokes (44-49) in D Class. Standing one-two in net scores were Gerry Auger (27.5) and Glen Garlough (34.5).

Roger Lalonde races his way to victory lane

CORNWALL - Roger Lalonde returned to victory lane, a place he was beginning to wonder if he would ever get back to, by winning the 30-lap Modified feature at Cornwall Motor Speedway.

After becoming the first driver this season to capture four heat events, the Cornwall racer started fourth on a 24-car grid and took advantage of that spot near the front to reel in leader Kevin Fetterly of Massena, N.Y. on the sixth lap. Lalonde cruised comfortably as the frontrunner until Dave Camara of Poultney, Vermont pulled alongside for a restart with just two laps remaining.

The American, with superior horsepower, had a slight edge on the Canadian as they battled into the third turn. But Camara was forced to back off when he caught a small rut in the outside groove and that paved the way for Lalonde's final rush to the checkered flag. It was Lalonde's first Cornwall feature victory since opening night of 1991 and also his first anywhere since May of last year.

Rookie Roy Tarbell of Hogansburg, N.Y. placed third with Ron Valade of Glen Robertson and Pierre Dagenais of Gatineau, Que. rounding out the top five. Rick Wilson of Joyceville wound up sixth and, coupled with Camara's strong finish, they're really putting the heat on Laurent Ladouceur of Alexandria heading into next week's final points race of the season to crown a track champion. Ladouceur will be protecting a slim 11-point cushion on defending titlist Wilson with Camara lurking just 20 points off the pace.

Pierre Bissonnette of Cornwall and Roy Tarbell were the two other heat winners.

In the supporting classes, Stephane Lafrance captured his third Sportsman division feature of the summer, holding off points leader Paul Moreland of Joyceville despite breaking his power steering on the second lap. The 20-lap victory qualifies Lafrance, out of Brockville for the "World of Wheels" Sportsman show to be held at Rolling Wheels Raceway, just outside of Syracuse, N.Y., on Sept. 26.

Hometown driver Rick Coleman pulled into victory lane for the third time in Cornwall this year by topping 12 entries, over 15 laps in the Semi-Pro main event. Gilles Mongeon of Gatineau, Que. was the runnerup followed by Sylvain Latulippe of St. Clet, Que.

Ed Lazore of the Akwesasne Mohawk Nation wheeled across the finish line first in an eight lap Amateur class feature, which was contested by a season high 22 drivers.

Next Sunday, Sept. 6, Cornwall plays host to the first of nine races to determine a Mr. DIRT International Champion in the Small Block Modified division. Last year a record field of 49 cars converged on the Cornwall quarter-mile for the "Canadian Tire Holiday Weekend Classic". The 50- lap feature boasts an $11,000 purse, plus lap money, and there will be regular racing action in the Sportsman, Semi-Pro and Amateur divisions too.

Results for Sunday, August 30

Modifieds

Qualifying heat winners

Roger Lalonde, Cornwall; Roy Tarbell, Hogansburg, N.Y.; Pierre Bissonnette, Cornwall.

Feature

Roger Lalonde, Cornwall; Dave Camara, Poultney, Vermont; Roy Tarbell, Hogansburg, N.Y.; Ron Valade, Glen Robertson; Pierre Dagenais, Gatineau, Que.; Rick Wilson, Joyceville; Mark Hitchcock, Kingston; Kevin Fetterly, Massena, N.Y.; Marcel Lafrance, Cornwall; Pierre Bissonnette, Cornwall.

Sportsman Feature

Stephane Lafrance, Brockville; Paul Moreland, Joyceville; Raymond Daoust, Beauharnois, Que.

Semi-Pro Feature

Rick Coleman, Cornwall; Gilles Mongeon, Gatineau, Que.; Sylvain Latulippe, St. Clet, Que.

Amateur Feature

Ed Lazore, Akwesasne.

BUSINESS & PROFESSIONAL DIRECTORY

Irwin Supply (Cornwall) Ltd.
SHADOW VLX

• Motorcycles
• ATVs
• Power Equipment
702 ROSEMOUNT AVE.
CORNWALL 933-4600

ARMSTRONG BURNER SERVICE
SERVICE & INSTALLATION
OIL - GAS - ELECTRIC FURNACES
Authorized Natural Gas Dealer for CENTRAL GAS ONTARIO CORP.
• Parts Plan
• Sheet Metal
• 24 Hour Service
• Free Estimates
Ask for Dwaine
Winchester - 774-3522

Nordun Computers 448-1108

• IBM Compatible Computers
• Software
• Diskettes
• Accessories
• Photocopiers
• Facsimile Machines
17C Industrial Drive Chesterville

You Can Rent This Space For $12.00

MONAST BACKHOE & HAULAGE SERVICE LTD.
• Screened Top Soil & Sand
• Sandfill • Pitrun Gravel
• Granular A

Dozer • Hyhoe * Truck * Backhoe Rental
• Licenced Septic Bed Installation
448-2856 Chesterville 448-2168

Good Value Insurance
29 King St.
Chesterville - 448-3300
Lyle & Sandi Smith
Good Value From People You Can Trust™
the co-operators Insurance/Financial Services
LIFE • RRSPs • HOME • AUTO • FARM • BUSINESS • GROUP

You Can Rent This Space For $12.00

Hunt Insurance
BROKERS LIMITED
LOREEN HAGEY
Bus: (613) 346-2188
Res: (613) 534-2544
Main St., P.O. Box 177 AVONMORE K0C 1C0

Beam Central Vacuums
Sales & Service
COUNTRYMAN ELECTRIC LTD.
PRES.: GEORGE W. COUNTRYMAN
Tele. (613) 448-2474 R.R. #1, Chesterville, Ont.

Crysler Residence
"Home Away From Home"
• 24 hr. care & supervision • Home cooked meals
• Housekeeping & laundry service • Caring staff
We are the friendly residential care home with the family-like atmosphere.
5th Con. Rd. East
Crysler • 987-5562 • 443-5815 • 443-2947

Shell
B.M. Graham Fuels Ltd.
DISTRIBUTOR FOR SHELL OIL PRODUCTS
• Gasoline • Oils • Diesel Fuels • Motor Oils
• Furnace Fuel • Stove Oil
• Government Inspected Meters
• Furnace Repairs and Cleaning
• Card Lock Gas and Diesel Pumps
Dawley Drive, Winchester 774-2109

SUMMERS
INSURANCE BROKERS INC.
GENERAL INSURANCE
WINCHESTER
774-2515 or 774-2519

DISCOUNT CARPET SALES
938-0735
421 FOURTH ST., WEST
CORNWALL
Ont., K6J 2S7
ART BUCHANAN

BOX 188
CHESTERVILLE, Ont. K0C 1H0 (613)448-1260
WINSTON BALL CONSTRUCTION
RENOVATIONS • ADDITIONS • CUSTOM HOMES

MIKE DEAN'S SUPERFOODSTORE

19 KING ST. CHESTERVILLE

WE RESERVE THE RIGHT TO LIMIT QUANTITIES

OPEN: MON.-FRI. 8 AM - 9 PM SAT. 8 AM - 6 PM

PRICES IN EFFECT UNTIL CLOSING TUES. SEPT. 8/92

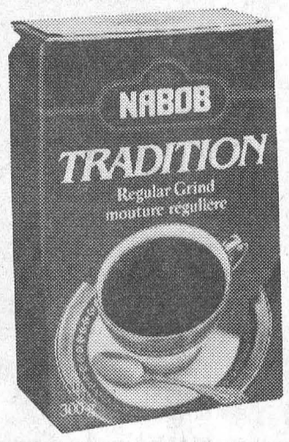

NABOB TRADITION 300G PKG

GROUND COFFEE

REGULAR, FINE, EXTRA FINE GRINDS

1.69

NABOB

SUMMIT OR DECAF 300 G PKG 2.49

GARDEN FRESH FRUITS & VEGETABLES EVERY DAY OF EVERY WEEK

TROPICAL TREAT
YELLOW BANANAS
33¢ LB 73¢ KG

PRODUCT OF ONTARIO #1
FRESH PEACHES
69¢ LB 1.52 KG

PRODUCT OF U.S.A. #1
BARTLETT PEARS
79¢ LB 1.74 KG

PRODUCT OF U.S.A. #1
NECTARINES
89¢ LB 1.96 KG

PRODUCT OF U.S.A. #1
CASSEMAN PLUMS
89¢ LB 1.96 KG

PRODUCT CANADA
FRESH BROCCOLI
99¢

PRODUCT CANADA
ROMAINE LETTUCE
79¢

PRODUCT OF CANADA #1, LARGE SIZE
CAULIFLOWER
99¢

FLOWERS OF THE WEEK

BOUQUET ROSES 2.79

BOUQUET CARNATIONS 2.79

THE FRESHEST BAKERY PRODUCTS EVERY DAY OF EVERY WEEK

VACHON PKG OF 6
JOE LOUIS
1.99

BETTY PKG 12
KAISER ROLLS
1.69

DEMPSTERS PKG 12
SOFT ROLLS
1.39

BETTY PKG 8
HOT DOG OR HAMBURGER
BUNS
79¢

DEMPSTERS PKG 8
SOFT KAISERS
1.39

DEMPSTERS 675G
6 VARIETIES
CANADIANA BREADS
1.29

BAMBY PKG 12
HOT DOG OR HAMBURG
BUNS
99¢

DEMPSTERS 675G
KIDS BREAD
89¢

DEMPSTERS 675G
100% WHOLE OR CRACKED WHEAT
BREAD
89¢

DEMPSTERS ORIGINAL 675G
BETTY SPECIAL 675G
WHITE BREAD
69¢

FRESH MEAT CUT WITH CARE EVERY DAY OF EVERY WEEK

FRESH
PORK PICNIC SHOULDER ROAST
89¢ LB 1.96 KG

BONELESS SHOULDER
PORK BUTT ROAST
1.49 LB 3.29 KG

MEATY SHOULDER OR BUTT
PORK CHOPS
1.69 LB 3.73 KG

MEATY
PORK RIBLETS
79¢ LB 1.74 KG

BURN'S 450G PKG, REGULAR
WIENERS
1.49

BURN'S BONELESS CAMPFIRE
DINNER HAM
2.59 LB 5.71 KG

BURN'S
GARLIC BOLOGNA
2.59

BUTCHER'S 1/4 LB, IN PACKAGES OF 8 OR 12
BEEF BURGERS
49¢ EACH

FREEZER BUY OF THE WEEK

10 LB FAMILY PACK
STEWING BEEF
19.99

CATCH OF THE WEEK

FRESH
SOLE FILLETS
4.49 LB 9.90 KG

DAIRY PRODUCTS OF QUALITY EVERY DAY OF EVERY WEEK

BEATRICE 175G ASSORTED
LIGHT, DIET, STIRRED
FRUIT BOTTOM YOGURT
69¢

BEATRICE 4 LITRE BAG
1% OR 2%
FRESH MILK
2.49

BEATRICE 2 LITRE
CHOCOLATE MILK
2.89

BEATRICE 2 LITRE
LEMONADE
99¢

BEATRICE 2 LITRE CARTON
ORANGE JUICE
2.49

BEATRICE 250 ML
WHIPPING CREAM
1.29

BEATRICE 500 ML, ASSORTED
SOUR CREAM
1.59

BEATRICE 500 ML, ASSORTED
COTTAGE CHEESE
1.59

BLOSSOM OF GLENGARRY
1 LB PRINT
CREAMERY BUTTER
1.99

CANADA GRADE "A"
LARGE EGGS
89¢ DOZEN

THE BUTCHERS FRESH SLICED DELI EVERY DAY OF EVERY WEEK

BURN'S
OLD FASHIONED CHATEAU HAM
4.99 LB 11.00 KG

BURN'S SLICED
COOKED HAM
1.99 LB 4.39 KG

BURN'S SLICED
SUMMER LOAF
2.99 LB 6.59 KG

SIMON DE GROOT SLICED
ALL BEEF SALAMI
2.99 LB 6.59 KG

SIMON DE GROOT SLICED
TURKEY BREAST ROAST
5.49 LB 12.10 KG

HEREFORD SLICED
CORNED BEEF
4.49 LB 9.90 KG

SCHNEIDER'S SLICED
BLUE RIBBON BOLOGNA
3.39 LB 7.47 KG

FRESH MADE DAILY
TURKEY OR ROAST BEEF
ON A KAISER BUN
1.49

PIZZA OF THE WEEK

14" WITH OLIVES
COMBINATION
5.99

CHEESE OF THE WEEK

GREEK
FETA
4.99 LB 11.00 KG

FROZEN FOODS OF EASY PREPARATION EVERY DAY OF EVERY WEEK

MINUTE MAID 355 ML
ASSORTED
ORANGE JUICE
99¢

MINUTE MAID 355 ML
WHITE OR PINK
LEMONADE
59¢

YORK 227G PKG
BEEF, CHICKEN, TURKEY
POT PIES
69¢

BLUE WATER 750G PKG
FISH AND CHIPS
2.99

GOOD HUMOUR PKG 4
KLONDIKE BARS
3.79

CAVENDISH 750G PKG
HASH BROWNS
49¢

GOOD HUMOUR PKG 6
GREAT CANADIAN
CONES
3.79

BEATRICE 2 LITRE
REGULAR OR LIGHT ASST.
CLASSIC ICE CREAM
4.49

GOOD HUMOUR 2 LITRE
ASSORTED FLAVOURS
ICE CREAM
1.79

GOOD HUMOUR PKG 12
FUDGSICLE FROSTSICLE CREAMSICLE 2.99

DIRECT WAREHOUSE PRICES EVERY DAY OF EVERY WEEK + PLUS + EXTRA WEEKLY SPECIALS - SAVE YOU MORE ON YOUR TOTAL GROCERY ORDER

LIBBY'S 14 OZ TIN
6 VARIETIES
BEANS
69¢

DELMONTE 6X14 OZ TINS CLUB PACK VEGETABLES
KERNEL CORN
CUT WAX BEANS
CUT GREEN BEANS
PEAS & CARROTS OR PEAS
3.99

SCOTTIES PKG 200
ASSORTED COLOURS
FACIAL TISSUES 89¢

VIVA 2 ROLL PKG
PAPER TOWELS
79¢

LIBBY'S 14 OZ TIN
ALPH-GETTI
ZOODLES
SMURF-A-GETTI
DINO-GETTI
SPAGHETTI
69¢

AYLMER 10 OZ TIN
TOMATO SOUP
3/1.00

ULTRA TIDE 4 LITRE BOX
REGULAR, UNSCENTED, BLEACH
LAUNDRY DETERGENT 4.49

FLEECY 5 LITRE JUG
LIQUID
FABRIC SOFTENER
3.99

GOLD SEAL 213G TIN
PINK SALMON
99¢

HABITANT 28 OZ TIN
ASSORTED VARIETIES
READY TO SERVE SOUP 99¢

MIXO3.6L JUG
LIQUID BLEACH 1.19

DOWNY PKG 50
SHEETS
FABRIC SOFTENER
3.99

MOTT'S 1 LITRE
REGULAR OR EXTRA SPICY
CLAMATO JUICE
1.69

ALLEN'S 3X250 ML TETRA
ORANGE
GRAPE
CITRUS
TROPICAL
APPLE CHERRY
JUICES 89¢

CASCADE 1.4 KG BOX
REGULAR OR LEMON, AUTOMATIC
DISH DETERGENT 2.89

SUNLIGHT 1.25 L BOTTLE
LIQUID DISH
DETERGENT
2.49

HUNT'S 725ML TIN
TOMATO SAUCE
99¢

PURITAN 184G TIN
FLAKES OF HAM OR TURKEY 99¢

PURINA 8 KG BAG
ADULT
DOG CHOW 9.99

GOOD TIMES PKG 25
PAPER
LUNCH BAGS
49¢