Winchester • 1888 - 1988 • Centennial

WINCHESTER PRESS

Second Class Mail Reg. No. 1555

CNA BLUE RIBBON AWARD 1987

VOL. 101 NO. 2 WINCHESTER, ONT. WED., APRIL 20, 1988 28 PAGES 45 CENTS

This week



EOSSAA's best

Carol Graham struck gold in three of four events in the 1988 EOSSAA gymnastics championship at Deep River last week. Carol's marks were high enough to make her the top senior competitor in the event.

9

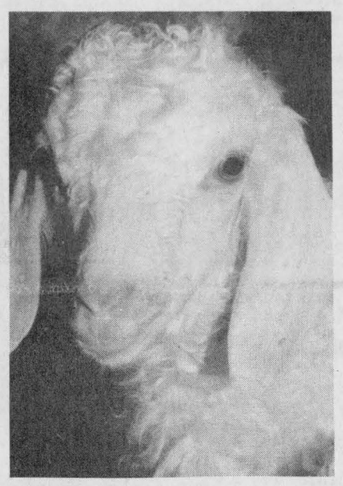

Kidding around

When angora goat prices went sky high last year, South Mountain goat breeder Theresa Van Grunsven thought there had to be a better way to produce more kids. So, she turned to embryo transfer and produced the first embryo transfer kids in the province.

B-2



Maureen McTeer

Tongues may wag as Maureen McTeer throws her hat into the PC candidacy ring. But the wife of external affairs minister Joe Clark isn't riding on her husband's coattails. Ms. McTeer is in the running because she is certain she can do a better job than anyone else.

3

NDDHS reunion

Time is running out for those who haven't signed up for the 25th NDDHS reunion. The deadline for registration is May 2 and registration forms are available from local merchants.

Winchester United votes against gay ministers







Fashion follies

Osgoode Township High School models Jennifer Ball, Grade 11, and Trevor Page, Grade 12, ham it up on the runway during the school's fashion show to benefit student council activities. The models were two of 22 high school mannequins showing 120 outfits from the CountryBoy for spring and summer wear. The students put on two shows, following up an afternoon session of what's in vogue with an evening presentation.

Press Photo—Laucius

An issue of rites and rights

WINCHESTER — A United Church congregational meeting has overwhelmingly rejected a national committee's call for the ordination of self-professed homosexuals.

In a secret ballot vote, 93 per cent of the 100 Winchester- area church members attending the meeting rejected the acceptance of self-professed homosexuals, whether celibate or practising, for the ministry of the church.

The congregation's petition will be forwarded to the Seaway Valley Presbytéry to be read at the next meeting April 28. It will then be forwarded to the Montreal-Ottawa Conference in May, and then to the 32nd General Council in Victoria this August.

The issue, says Winchester United Church's diaconal minister, Laurie McKnight-Walker, is a matter of church rites and human rights.

At the heart of the issue is the church's stand on human sexuality. A report dubbed "Toward a Christian Understanding of Sexual Orientation, Lifestyles and Ministry", commissioned four years ago at the church's General Council, grappled with such topics as homosexuality in the ministry and common-law marriages.

The 13-person committee, which included both men and women as well as representatives of the homosexual community, upheld Biblical standards defining a "responsible, moral relationship."

The committee also tackled the boundaries defining what it means to set apart certain Christians to be in the ministry, and the standards of behavior expected of those in religious orders.

The church has always maintained human rights, says McKnight- Walker. Candidates for the ministry are interviewed for suitability, but sexual orientation was one question that was never touched. To do so would be to violate the candidate's human rights, and ministers can't be pressed to make a declaration of their orientation, she says.

But the ordination of self-professed homosexuals is another matter. The study concluded that the church couldn't have a double standard, one for members and another for the ministry.

It was a radical stand, and the ensuing controversy rocked the United Church. McKnight-Walker does not rule out the possibility that the issue has the potential to fragment the church.

She points out that the decision was made by the committee, and not by the church as a whole. "Another committee of 13 might have come up with different recommendations," says McKnight- Walker. "The recommendations are not the policy of the church."

On April 7, the Winchester church council invited Daphne Craig, a member of the 13-person National Co-ordinating Group, to speak on the committee's report and debate on the issues presented. The next week, the council discussed and voted on each of the recommendations in the committee's report.

The council formed a sub-committee to draft a petition to the Seaway Valley Presbytery and called for a congregational meeting on the subject.

Most of the worshippers at Sunday's service elected to stay for the meeting, says McKnight-Walker. "A substantial majority professed the belief that all persons without exception are to be welcomed, cared for and loved as their neighbor," says McKnight- Walker of the congregation's resolution.

"All people who profess Jesus Christ and obedience to him are eligible to be full members of the United Church of Canada."

Prescott-Russell Catholic teachers vote to strike

L'ORIGNAL — Prescott-Russell separate school teachers will be walking out April 22, but the strike shouldn't keep students from graduating, says the board chairman.

"Experience shows us a long strike is not a reason for any student not to graduate," said Gilles Legault in a letter addressed to the parents of the board's 7,000 elementary school students.

"The board has taken precautions in the eventuality of a strike," Legault told the Press in an interview April 19, adding that procedures will be invoked to make sure that students finish their year.

He would not elaborate on the procedures, but added that the safety of the students was the school's first priority, with protecting school property taking second place.

The 392 elementary school teachers, who have been in a strike position since April 14, voted 96 per cent in favor of a strike. They have been without a contract since Aug. 31, 1987. Prescott-Russell teachers have never been on strike in the 19- year history of the board.

The teachers want a 6.75 per cent wage increase to bring their wages up to par with public school teachers. The board countered with two yearly increases of 4 per cent. The average wage for teachers in the board is $37,940.

But Legault says money isn't the most important issue on the bargaining table. The teachers are also demanding a "liberated time" of one hour free time per week during working hours.

The board hasn't turned down the request, says Legault, but it wants concessions from the teachers. "If the teachers really want this, we want financial concessions," he says.

The board wants a grandfather clause on the teachers' sick leave days. As it stands, a teacher may accumulate as many as 200 days, and collect a maximum of 50 per cent on those days at retirement.

Although Legault wouldn't release an average value, he says it could amount to a maximum lump sum of $24,000 at retirement. "A lot of people are under the misconception that the gratuity is part of the pension plan."

"That's a lot of money now and in the future," he says, but adds that the benefit can't be taken away from the board's present teachers, but new teachers won't be entitled.

Ault employees get 12.5% raise

WINCHESTER — Employees at Ault Foods Limited have signed a contract calling for wage increases of 12.5 per cent over three years.

Members of the Retail, Wholesale and Department Store Union voted 74 per cent in favor of the agreement at a meeting last Tuesday. According to shop steward Dale Wise, John Labatt's Limited made the offer to the 125 employees of Local 440 on March 25.

But the union waited until late last week to hold a membership meeting before voting on the contract.

Ault Food employees have been without a contract since Dec. 31 when their last three-year deal expired. They rejected an earlier offer on Feb. 17 forcing discussion to go to conciliation.

"I'm satisfied," said Wise of the new contract. "It turned out pretty good as far as I'm concerned."

Laborers at the cheese and dairy products plant will get annual wage increases of 55 cents per hour for three years. They currently make $13.15 per hour.

Semi-skilled workers, who are now paid $13.45 per hour, will get annual increases of 57 cents an hour and tradesmen, who currently make $13.89 per hour, will get 85 cents this year and 60 cents in the next two years.

When the first contract was offered to Ault Foods employees, Wise said there were concerns about seniority rights and proposed changes to the legal wording of the traditional contract.

But Wise would not comment further on those matters except to say they were resolved.

Yves Leroux, general manager of Winchester's Ault Foods, would not return calls made by the Winchester Press. Instead he issued a two-paragraph press release which reads, in part, the collective agreement "recognizes the contribution of our employees to the success of the company."

Village builds for centennial

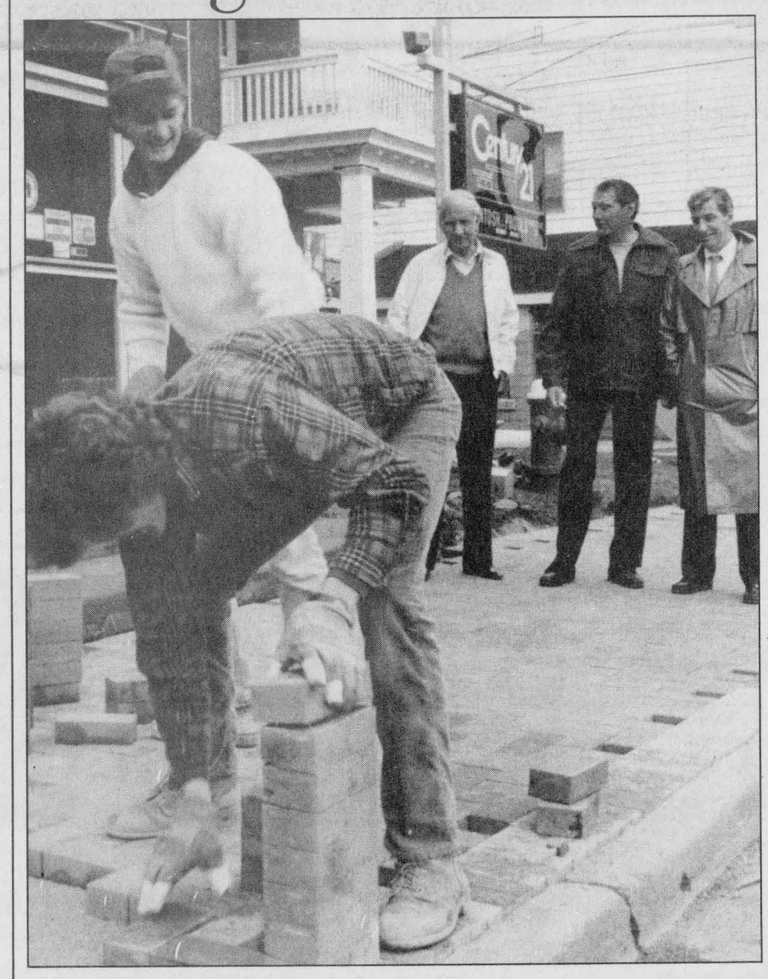

Men at work

Workers set down the first bricks to Winchester's downtown facelift last Thursday. Members of the village's Business Improvement Association look on. From right, BIA president Joel Steele, Len Steck and Al Scott.

Press Photo—Meagher

Paving top priority

CORNWALL — Winchester's two main roads will be paved this summer, sprucing up the village before the flood of visitors crowd the streets during the centennial celebrations beginning July 30.

Winchester's roads were given top priority by the United Counties Council who will be tendering out work on all county roads within the next month.

Winchester's St. Lawrence Street will be resurfaced from downtown to Highway 31 and Main Street will be paved from Ottawa Street west to Highway 31. Ottawa Street will also be resurfaced.

Resurfacing should be completed by July 22 but no cost estimate is available, said Donald McDonald, county engineer.

McDonald said the work will be completed in time for Winchester's 100th birthday celebrations.

Work will be contracted out by the first week in June and a six week completion time has been set on the resurfacing.

Parking increases

WINCHESTER — A public parking lot is being added to Winchester's downtown core.

The lot located behind the Bank of Montreal adjacent to Ault Foods Ltd. will house 60 cars.

Public parking signs will be erected along Main Street and lights will be installed for night parking, said Joel Steele, president of the Winchester Business Improvement Association.

Parking in downtown Winchester is now at a premium and as a result of construction on the sidewalks, part of the four-year Community Improvement Plan, four parking places were lost.

Those places were lost when angle parking on the south side of Main Street, from St. Lawrence Street east to the Royal Bank, was changed to parallel parking last week.

But the change in parking makes for a more spacious and appealing downtown area, said Steele, who remembers the days when both sides of Main Street had angle parking and traffic became easily congested.

Last year, work on the sidewalks on the north side of Main Street added three parking spots.

Council votes down naming region Metro Ottawa

OTTAWA — Metro Ottawa died at the regional council table last Wednesday as urban councillors belatedly acknowledged the importance of rural municipalities to the region.

Council voted 16-11 not to change the Regional Municipality of Ottawa-Carleton to Metro Ottawa, and voted 15-12 against Metro Ottawa-Carleton, a compromise suggested by Nepean mayor Ben Franklin.

The decision prompted sighs of relief from representatives of Osgoode and Rideau Townships, who have vocally opposed Metro Ottawa on the basis that the name ignores the rural character of the region.

"There was sympathy from urban councillors," said Osgoode mayor Albert Bouwers. "They seemed to understand the rural plight."

Bouwers, in an address to regional councillors prior to the vote, called Metro Ottawa "a horrible idea" and an "insult" to rural people.

Bouwers also took the region to task for their overall perception of rural municipalities. "Rural areas are only thought of as good for gravel pits, quarries, dumps, group homes, and whatever else the city itself does not want to accommodate," he said.

"Is this what being part of the region is all about? Consider this, if we were known as Metro Ottawa, we would expect a different attitude from the region. Why not put the regional dump in Mile Circle, LeBreton Flats or Woodroffe and Baseline?"

Patsy Royer, an Osgoode resident who along with husband George has battled the name change, said she was "very satisfied" with the decision.

Royer said she was impressed with the stance taken by some urban councillors. "One of them said he liked Metro Ottawa, but if it was going to divide the region, he would vote against it."

While Ottawa mayor Jim Durrell said he was disappointed with the decision, Royer took the opposite view. "He (Durrell) thought Metro Ottawa would be a real marketing hook for the area. For the rest of us, who never wanted to be in the region in the first place, the name isn't sexy at all, it's silly."

Rideau mayor Glenn Brooks, who voted against Metro Ottawa and Metro Ottawa-Carleton said the fight may not be over.

"It will come again," he said. "The name change would be one giant step toward one-tier government."

Brooks is strongly against one-tier government because "rural areas would be the losers" on such an arrangement.

According to Bouwers, the Metro Ottawa controversy is a symptom of a deeper problem "It was a mistake to include rural areas in regional government in the first place," he said. "It is obvious that the city doesn't want rural areas included."

The Regional Municipality of Ottawa-Carleton, formed in 1969, includes 600,000 residents in 11 municipalities.

Those municipalities are Ottawa, Vanier, Rockcliffe, Gloucester, Cumberland, Osgoode, Rideau, Nepean, Kanata, Goulbourn and West Carleton.

A December survey taken by the Ottawa Citizen had predicted a majority of regional councillors would vote for Metro Ottawa as the new name for the region. Since that time, growing opposition from the rural sector forced several urban councillors to re-evaluate their position.

News Digest

Show Dundas has heart

WINCHESTER — The Dundas chapter of the Heart and Stroke Foundation has shown it has heart, but the chapter is expanding to meet growing demands. Volunteers with some spare time and heart to dedicate to a worthwhile organization can contact Alan Sharkey at 448-3370 or Mary Steele at 774-5053.

WDMH may buy monitor

WINCHESTER — Winchester District Memorial Hospital may purchase a $34,850 electrocardiogram subject to the availability of capital funds.

Dr. H.B. Prins recommended the hospital buy a Hewlett Packard Ambulatory E.G.S. system (Holter Monitor) considering future increases in volume to the existing system and the need for a department separate from the lab for ECG's and stress tests.

The system would likely pay for itself through the Ontario Health Insurance Plan over three years based on two tests per day.

Crysler Art Show

CRYSLER — The artists of McCormick Studio bring their talents to the Crysler Community Centre on April 29, 30 and May 1.

More than 40 artists will have their works on display during the art show and sale beginning on the Friday evening running from 6pm to 9:30pm. The show continues all day Saturday and winds down Sunday afternoon from noon until 5pm.

There will be painting demonstrations throughout the weekend and on Saturday afternoon a framed limited edition print worth $250 will be raffled off with proceeds going to the Crysler Volunteer Fire Association.

Landlords and tenants beware

CORNWALL — In an effort to promote a harmonious relationship between landlords and tenants, the SD&G Legal Clinic has scheduled a forum to take place on Mon., April 25 at 7:30pm at St. Lawrence College's Aultsville Hall.

The free clinic will feature discussions on rent review, eviction procedures, repairs and maintenance, offences and penalties, pets, damages and noise problems.

The forum will give landlords and tenants the opportunity to find answers to any questions they may have.

For further information call 932-2703.

New Osgoode sidewalks

METCALFE — Osgoode Township Council has asked the region to provide new sidewalks in Osgoode Village at the following locations: Vance Street to the community centre (south side), Vance Street to new Commercial Street (north side), and public school to Vance Street (south side).

The region is currently preparing the design for the reconstruction of Regional Road 114 through the village.

The new sidewalks will cost the township $34,000. According to Councillor Blaine Ball the region will only pay for the reconstruction of existing sidewalks, and not for the construction of new ones.

Ambulance service in fire hall

OSGOODE — The mayor and clerk of Osgoode Township will sign a lease shortly to rent space at the Osgoode Village fire station for the new Rideau-Osgoode ambulance service.

St. Lawrence and District Ambulance Services will rent the fire hall for six months beginning April 1, at $750 a month.

The firm, headed by Ronald Dalgleish of Prescott, was awarded the five-year $250,000 ambulance service contract March 30.

The ambulance will be based at the fire hall temporarily until an ambulance station is built. The service, which will employ six full-time and six part-time attendants, is scheduled to start April 25.

Car demolished, driver uninjured

WINCHESTER — A single-vehicle accident left a car demolished, and the driver almost unscathed.

Eighteen-year-old Alain Cayer, of Winchester, was driving west on County Road 3 east of Highway 31 when he struck the shoulder of the road. Winchester OPP report.

Cayer lost control of the 1984 Ford, and the vehicle rolled over three times, coming to a rest right-side-up. The car was demolished, but the driver's compartment was barely crushed, say police.

The incident is under investigation.



Figuring it out

Math teams from NDDHS dominated SD&G schools participating in the Canadian Mathematics competition. The top three members of the Grade 9, 10 and 11 teams are pictured above. Back row, from left, David McIhagga, Reg Langlois, Ashley Byers, Randy Byers, Scott Helmer. Front, Tom Lachapelie, Lori Durant, Stephanie Bennette, Glen Rodger.

Mathematics teams from North Dundas dominate in SD&G

MAPLE RIDGE — It all added up for North Dundas District High School.

The school's Grade 10 and 11 teams continued to dominate SD&G schools competing in province-wide Cayley and Fermat mathematics tests. The Grade 9 team again placed second in the Pascal contest.

"They've done better some years as far as the provincial results, but it's still very good," said teacher Anna Shane, who instructed the Grade 10 and 11 teams.

Forty-one students in the three grades wrote the hour-long, multiple choice test, administered by the University of Waterloo's faculty of mathematics, Feb. 16. A total of 60,010 students from 1,721 schools across Canada participated in the Canadian mathematics competition.

Results of the three most successful entrants from each grade were used to compile team results for each school.

NDDHS' Grade 11 team — composed of Randy Byers, Scott Helmer and Reg Langlois — racked up 260.25 points, tying St. Lawrence High School for first place in the three counties. The two teams also tied for fourth place in the Ottawa Valley — St. Lawrence zone, which includes 28 schools throughout Eastern Ontario (excluding the city of Ottawa).

It was the Grade 11 team's seventh consecutive first place finish in SD&G. It bettered its zone placing from 1987, when it was fifth among only 16 participating schools.

Individually, Byers ranked sixth in the zone with 97.25 points. Helmer was 18th with 87.5 points while Langlois was 48th with 75.5 points.

The Grade 10 team writing the Cayley contest also placed first in the United Counties with 305.5 points. Three years ago, the team dropped to second but in each of the three preceding years placed first.

The team of Glen Rodger, Ashley Byers and Lori Durant was ranked fourth among the 32 participants throughout the zone. (Last year, the Grade 10 team placed second among 24 participating schools).

Rodger was the highest ranked NDDHS student, placing eighth with 114.25 points. Byers tied for thirty-third with 97.50 points. Durant was 42nd with a score of 93.75.

Other team members earning a place on the zone's honor role were Andrew Henderson (57th, 87.5 points), Shelley Harrison (65th, 86.25 points) and Liz Wheeler (81st, 81.25 points).

The Grade 9 team writing the Pascal contest retained its hold on second place in the United Counties with a score of 272.75. But it dropped to number 12 in the zone, where 30 schools took part. Last year, it had placed sixth out of 26 schools.

Team member David McIlhagga placed fifth in the zone with a score of 114.25. Thomas Lachapell was 56th, at 83.25. The third team member was Stephanie Bennett.

Shane said the teams began training last fall by working through copies of the previous years' contests.

She's proud of their achievements and pointed to a statement by Jack Masterman of Mutual Life of Canada, sponsor of the Fermat contest.

"Accepting new challenges and pushing beyond your own limits are the keys to personal growth."

"That's what they did," Shane said. "They all pushed beyond what was required just to get their credit in math."

New look could be complete by May 13

WINCHESTER — A $143,000 facelift to downtown Winchester is under way and could be completed as early as May 13.

Prestige Pavingstone Installation Ltd. is putting in the new brick sidewalks and crosswalks along with 22 trees and shrubs.

This year's project is part of the $280,000 four-year Community Improvement Plan, with government funding under the Pride program covering half the total cost.

Wooden planters and benches will also be located in the downtown core at a cost of $14,000. The original estimate for the planters was $29,000.

Reeve Larry Gray said he doesn't expect the project to affect local taxes. He said local council won't be repairing as many village roads this year as in past years to compensate for the Community Improvement Plan expenditures.

Gray said the village was paying about 40 per cent of the project.

Local businesses belonging to the Business Improvement Association will be chipping in about $21,000 towards the facelift, according to Joel Steele, president of the BIA.

A total of 38 businesses belong to the Winchester BIA and the money for this year's project was raised through business taxation over three years.

Village businesses not belonging to the BIA are not required to contribute to the downtown construction.

"I don't feel they should pay," said Steele. "But I hope some day they will be included in the BIA."

Steele said that under government BIA regulations, 50 per cent of an area considered for business improvement has to be commercial.

Businesses outside the area now getting a facelift cannot belong to the Winchester BIA because that would then include too many residential areas.

Robbers hold up senior

CHESTERVILLE — Two masked armed robbers entered the home of an elderly Chesterville man, relieved him of an undisclosed amount of cash, then left their victim gagged and tied.

Winchester OPP, who won't release the name of the victim, say the robber entered the man's home, where he lives alone, and robbed the man at gunpoint. They shook him, but he was unhurt. After the robbery, the robbers gagged the man and tied him between a bed and the kitchen table.

The man was able to release himself from his bonds, and called police from his neighbor's house. This is the second time he has been robbed in 20 years.

The victim described the robbers as being of average height and weight.

The case is currently under investigation.

About 12 percent of premature deaths in Canada can be attributed to smoking.
Join the Majority — Be a Non-Smoker.

The Flower & Gift Boutique
Kemptville
WITH THE LATEST IN DRIED AND SILK FLOWERS FOR ANY OCCASION.
JUST ARRIVED!
— a new supply of grapevine and wooden wall decors plus new wooden cut-outs.
ATTENTION ALL BRIDES
We've got what it takes to create your "Flower Perfect Wedding". Bridal bouquets, headpieces and cake tops, all custom designed. Many rentals available, including archway and cake fountain.
Decorations for any occasion
Louise Thompson 258-3587
OPEN WED. to SAT. 9 a.m. - 5 p.m.
Go west on Clothier St. from hotel corner — turn 2nd St. to right past Anglican Church onto Pinehill Rd. — Shop is second on the right.

WINCHESTER 100 CLUB
Trip to Hawaii
— value of $4,000 —
Draw to be held Thursday, August 4, 1988
at Winchester Community Centre
Tickets $20 each
For tickets contact:
Randy Vice, 774-3983; Jim Beattie, 774-3135
Reg Harper, 774-2143
Supplied by Winchester Travel
Trip must be completed within 1 year of draw date.

Cancer can be beaten.
CANADIAN CANCER SOCIETY / SOCIÉTÉ CANADIENNE DU CANCER
Please give.

NOW LEASING
CENTENNIAL PLAZA
- 20,000 square feet of prime retail space
- Located at the corner of Hwys. 31 and 43, Winchester
- Occupancy summer, 1988
For leasing inquiries, please call
Bob Kettles
613-232-1215
Canadian Commercial Real Estate Network
An Office Network Affiliate
jj Barnicke LIMITED • REALTOR
280 Albert Street, Suite 700
Ottawa, Ontario, K1P 5G8

Metcalfe & District Lions Club
says "THANKS"
To all who generously contributed to the EASTER SEAL campaign
NOTE: It's still not too late to send along your cheque.
Rest assured your dollars serve an extremely useful purpose.
One of many letters arriving daily....
Just a short note to say thank you to the Metcalfe Lions Club for your generous assistance in paying for repairs to our daughter's electric wheelchair.
The cost of maintenance to her appliances is sometimes prohibitive, but we are able to get by with the help of groups such as yours.
Thank you again and the best of this season to you all.

CLARA'S
Dressmaking and Tailoring
493 Main St. East
Winchester 774-3252

Vacation Tour Lottery Winners

May	Portugal	Ken McLaren	$2,568
June	California	Val Reaney	$1,650
July	Las Vegas	Brenda Maahs	$1,050
Aug.	Alaska Cruise	Doug Thompson	$2,846
Sept.	London	Doreen Dennison	$1,600
Oct.	Nassau	Dwayne Lewis	$975
Nov.	Carribean Cruise	Ron Cruckshank	$1,768
Dec.	Cuba	Marian Miller	$1,275
Jan.	Acapulco	Nelda Issac	$1,298
Feb.	Dominican Republic	George Ris	$1,220
March	Jamaica	Roy Porteous	$1,250
April	Mystery Weekend	Ed & L. Ripley	$300
			$17,500

First three 50/50 draw winners:
March 25, Brian Scharf
April 1, Neil Cruickshank
April 8, Judy Cooper

Serving the community with dedication and pride
President: Ron Denison 821-1409
Secretary: Joe Rowan 821-2209
Treasurer: Howard James 821-1579

Maureen McTeer's bid 'unheard-of' ten years ago

GLOUCESTER — Maureen McTeer is doing something unheard-of only a decade ago.

Ten years ago, says the candidate for PC nomination, it would have been unthinkable for the prominent wife of a prominent cabinet minister to run for a seat in parliament. "And do it on her own merit."

McTeer is that prominent wife of external affairs minister Joe Clark, who threw her hat in the ring April 11 with the announcement that she would campaign for nomination in the newly-formed riding of Carleton-Gloucester.

Her decision culminated a quarter-century apprenticeship to the Conservative party.

At 11, McTeer joined her late father, John, to help elect Bert Lawrence to Queen's Park. She has served on the provincial PC executive and has worked in every federal campaign since 1968.

She spent half of every month on the road during Joe Clark's seven-year party leadership. It was those times, she says, that gave her a link to the grassroots of the party in every province.

McTeer has played the dual role of political activist and political wife. She spent a few months as Canada's "first lady" during Clark's short term as prime minister. She is an avowed feminist, a philosphy which she says doesn't conflict with the party stance.

Chosen as Chatelaine's Woman of the Year in 1984, the magazine's editors wrote, "as a wife, mother, lawyer, author and political activist, she has emerged as a striking role model for Canadian women."

"I'm a progressive individual who is traditional in many ways," McTeer says, adding that she wants to see the party living up to its grounding of progressive action in social policy and conservatism in the economic arena.

McTeer knows she will lock horns with some members of the Tory caucus, that inner sanctum of PC policy-making. But she adds that there is no one acceptable mentality in caucus and "no one way of being Canadian."



Campaign trail

Nominee for PC candidacy in the new riding of Carleton-Gloucester, Maureen McTeer, shakes hands with a riding constituent outside the Bank Street campaign headquarters. On May 9, the wife of external affairs minister Joe Clark will vie for PC candidacy with lawyer Philip Brazeau and dermatologist Andre Lafrance. Press Photo—Laucius

There is one simple reason why McTeer wants to be Carleton-Gloucester MP. "I think I can do a better job than anyone else. I know the system. I know the people. And I know the role of an MP," she says matter-of-factly.

The campaign headquarters swathed in banners on Bank Street still smells of new paint. Inside volunteers plan to man the newly-installed phones, and are poring over long lists of party faithfuls. McTeer, looking cool and unruffled in red and black, bends to kiss the cheek of a volunteer and ask how the task is coming along.

"It's an unusual riding," McTeer says of Carleton-Gloucester, adding that the campaign headquarters happens to be at the geographic centre of the new riding.

The riding was formed when Nepean-Carleton was fragmented in two. MP Bill Tupper, a former geology professor, elected to declare his candidacy for Nepean, citing a desire to represent the riding's high tech industries as his reason. But a source close to McTeer said the Cumberland-raised nominee would choose Carleton-Gloucester, regardless of which riding Tupper selected.

When the redistribution becomes official July 13, Carleton-Gloucester will include the townships of Osgoode and Rideau, part of the township of Cumberland and the city of Gloucester. It was a juggling that Tupper opposed, pointing out that the physical, historical and cultural differences between Carleton and Gloucester would make a cohesive riding impossible.

McTeer agrees. The riding has the biggest public service vote of any riding in Canada, and includes both linguistic groups, factors which she says "doesn't make for easy representation."

Ennumerating industrial development and better transportation in the riding as two of her primary goals, McTeer says it will be the role of the MP to bring together both the national capital aspect of the riding and the community aspect. Gloucester has a need for a broader industrial base, she says, and an ardent MP can help to bring capital into the riding.

In her next breath, she talks about the government's commitment to the rural community and agriculture. Professing support for marketing boards — "I've spoken to a large number of farmers who are supportive of marketing boards" — McTeer says boards will not be affected, even if it means higher prices for consumers.

McTeer gave up her career in insurance and corporate law last February. "I was sorry I had to make the decision," she says, but felt that maintaining careers in both politics and law would be a conflict of interest.

Combining careers as a writer and public speaker, she was able to keep her finger on the pulse on one of her primary interests — democracy.

Criss-crossing the country, McTeer spoke to groups of nurses, teachers, lawyers and students, doing what she calls "demystifying the process" of government.

"The more young people there are who understand how democracy works, the stronger our parliamentary system is," she says. "It's important to know the limitations of government and parliamentary action. Broad cross-sections of society should be able to make informed decisions."

"People feel powerless in a complex society," says McTeer, who spent much of last year researching and writing her second book, Parliament: Canada's Democracy and How It Works. "I hope that my presence will make them want to have an impact."

Cynicism about people in public life is rampant, McTeer admits, and she knows she will have to have a hard shell in the candidacy race. "There will be some negative comments," she says optimistically.

McTeer will be contending with dermatologist Andre Lafrance and lawyer Philip Brazeau for PC candidacy at a nomination meeting May 9 at the Ottawa Civic Centre.

"We could do a poll," she jokes when asked when the next federal election will be. It will be before the summer of 1989 if the present government upholds the tradition of holding an election every four years.

Annual grant goes to teen awareness

CORNWALL — The Ministry of Health has approved a new drug and alcohol awareness program to serve young people in Eastern Ontario.

The ministry will provide annual funding of $47,683 and a one-time capital grant of $2,875 to the Eastern Ontario Health Unit which will operate the program for young people in Stormont, Dundas, Glengarry, Prescott and Russell counties.

This is one of 37 new or expanded drug and alcohol, counselling and educational programs for Ontario's young people, which has received ministry approval for funding effective April 1, 1988.

Last year, the ministry announced it would spend an additional $5.75 million annually to treat and combat drug and alcohol addiction among young people 16 to 25.

"These new support services will be specifically designed to meet the treatment, counselling and educational needs of young people," said Health Minister Elinor Caplan. "We want to make the system more responsible and accessible to young people who often have had to make use of existing adult services."

"The program will make use of public health nurses in the schools and in the community to reach the estimated 18,000 to 20,000 young people this coming year," said Prescott-Russell MPP Jean Poirier.

The health unit program is also planning to reach school dropouts through public service messages in the media and in work places that hire the young.

The program will encourage the formation of self-help groups in each community, designed to meet the needs and to work with existing community agencies to provide direct help for individuals with drug or alcohol problems.

The District Health Council of Eastern Ontario recommended this program.



$500 Cash Back*

on Pontiac Sunbird

or No Charge Automatic††

Automatic transmission at no additional cost on specially-equipped new 1987 and 1988 models.

or $500 Bonus††

$500 bonus credit on specially-equipped new 1987 and 1988 models.

(See us for full details)

Drewery PONTIAC BUICK LTD.

ST. LAWRENCE STREET
WINCHESTER
774-2360 or
1-800-267-7608

DREWERY PONTIAC BUICK: The dealer you come to for price, and stay with for service.

*Cash back offer direct from General Motors available on retail purchases only. You may keep the cash or apply it to your transaction. Offer applies to new 1988 and new prior year vehicles purchased and delivered by close of business May 31, 1988.
††Offer valid for retail purchases only. Not all vehicles may be immediately available from dealer stock.

friends for life
The Canadian Red Cross Society

Opening Tues., April 26

HOLMES BAKERY
484 Main Street, Winchester
774-2494

- BREADS, BUNS
- HEALTH BISCUITS
- DANISH PASTRIES
- PUFF PASTRIES
- DONUTS
- COOKIES
- ALL OCCASION CAKES
- COOKIE CLUB FOR KIDS

Open Tuesday thru Saturday, 8am-5:30pm;
Fridays, 8am-8pm

OPENING SPECIAL! 80¢
BUY 1 16-oz. loaf — Get 1 16-oz. loaf FREE

HOLMES BAKERY COOKIE CLUB FOR KIDS

We invite you to bring the kids to join our cookie club:
Everytime the kids come in and are wearing their buttons, they will receive a FREE cookie.

FREE BUTTONS
FREE MEMBERSHIP

This offer is limited to when children are accompanied by a parent or a purchase.

A-P-R-I-L SHOWERS S·A·L·E

Tylenol Extra Strength
Tablets, 100's
5.99

Children's Chews
24's
2.49

Smoker's Polident
60's
3.99

Polident
Tablets, 48's
3.19

Dep Mousse Extra Hold
150 g
PLUS 50 G BONUS
2.99

European Formula
Shampoo or Conditioner
350 ml
YOUR CHOICE
1.99

Pearls of the Sea Foam Bath
600 ml
2.99

Metamucil
"A natural source laxative"
340 g
4.99

Riopan
600 ml
6.99

Allbee With C-550
100's
7.99

Equal Tablets
100's, NEW SIZE!
2.49

Robitussin Cough Syrup
250 ml
3.99

Super Poli-Grip
40 g
2.99

Polysporin
Ointment, 15 g
3.49

Ornade AF Spansules
20's
PLUS 40% BONUS
4.99

One A Day FemCal
60's
3.99

Sale ends Tuesday, April 26, 1988
We reserve the right to limit quantities.

SEAWAY VALLEY PHARMACY
YOUR NEIGHBOURHOOD DRUGSTORE®
507 Main Street West, Winchester 774-2633

April 27th, 1988

Place D'Embrun Place Inc.

Grand Opening

of Embrun's new shopping centre

22 stores including fabrics, gifts, jewellery, drugs, flowers, hair salon, deli, dry cleaner.

Watch us grow to a second and third phase later this year

Hours: Monday to Friday, 9:30am to 9:00pm;
Saturday, 9:00am to 5:00pm

Win a side of beef with a Home Freezer

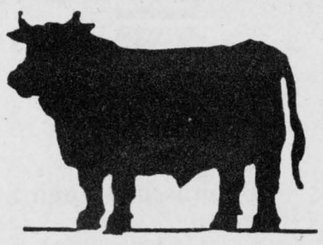

compliments of

Barry's Gourmet Deli

443-2755

PLACE D'EMBRUN PLACE

34 CHARLES ST. CRYSLER, ONT.

WIN!

The use of a new **EAGLE VISTA for ONE YEAR**

License plates and insurance not included

Courtesy of

BLOUIN

Jeep Eagle

703 Notre-Dame 443-3521
Embrun, Ontario K0A 1W0

Win a Bontempi Organ

compliments of

Stockli Musique & Pianos

1-800-267-1714
987-5750

Drawn on May 14, 1988

Liberals request hydro inquiry

CHESTERVILLE — Local Liberals want the provincial Peterson government to investigate the rates and accountability of Ontario Hydro.

At the SD&G and East Grenville riding association's annual meeting last week, the crowd of about 35 unanimously called for a review of Ontario Hydro.

The local resolution may be among those considered at the Ontario Liberal party's annual policy convention to be held in Ottawa May 6-8.

The issue was raised by Morrisburg member Willard Steinburg. Steinburg told of a local hotel operator whose electricity bill in March 1987 totalled $2,400. Yet Quebec Hydro would have charged only $1,700 for the same number of kilowatt hours.

"They're clearly out of hand," Steinburg said.

The association also approved a request that the government allow the sale of local farm produce and handicrafts from service centres on limited access highways, such as the 401 and the 417.

Ralph Raina, mayor of Kemptville, said such services are available in the U.S. and Quebec and are a good chance for promotion.

The association was in a buoyant mood. It has a paid membership of 479, up from about 300 at this time last year, and a bank balance of about $1,700. A Young Liberals' Club, open to party supporters between the ages of 13 and 26, held its first meeting three months ago with about 13 members.

"Considering we're the only youth club in the riding for any party, I think that's a pretty good showing," said club president Bruce Myers, a 15-year-old from the Dalkeith area.

"I just hope that the youth can play an active role, not just during the election but over the years to come," commented Gerry Rosenquist, who won 10,100 votes and earned the Liberals second place in the September provincial election.

Catherine Brunton will head the riding's organization this year. The Kemptville woman has been involved with the party since moving to Grenville from Metcalfe 20 years ago.

Rosenquist said Brunton's first task will be properly organizing the sprawling riding, enlarged last year to include half of Grenville County.

Rosenquist, a Morrisburg physician who has already announced he will seek the federal Liberal nomination, is pleased with the composition of the provincial association's executive. He said the nominating committee hoped it would reflect respect for the old guard while injecting some new blood.

Brunton replaces Morrisburg reeve Bill Dillabough as president. Jean-Paul Touchette, the mayor of Alexandria, succeeds Pierre Aubry as executive vice-president.

Gwen Morris and Sharon Duprau were returned as regional vice-presidents for Glengarry and Stormont. In Dundas, Leona McIntosh of Iroquois replaces Bob Lamb. The new Grenville vice-president is Mike Viau, who succeeds Raina.

Connie Guy of Kemptville replaces Mike McInnis as secretary while Darquise Piche of Ingleside was returned as treasurer.



The SD&G and East Grenville provincial Liberal riding association elected a new executive Wednesday night in Chesterville. Pictured above, are, standing from left, Bruce Myers, Dalkeith, youth club chairman; Leona McIntosh, Iroquois, Dundas vice-president; Sharon Duprau, Ingleside, Stormont vice-president; Gwen Morris, Alexandria, Glengarry vice-president; Mike Viau, Cardinal, East Grenville vice-president; seated, Darquise Piche, Ingleside, treasurer; Catherine Brunton, Kemptville, president; and Connie Guy, Kemptville, secretary. Photo—Johnston



25TH WEDDING ANNIVERSARY
On April 30, 1988
Mom & Dad
Claude & Marie Cousineau
will be celebrating their 25th Wedding Anniversary in the
Winchester Township Community Centre
Morewood
9 p.m. - 1 a.m.
Open Reception
Everyone Welcome
Vince Cousineau

Castor Valley to get own budget

NEPEAN — Castor Valley Centre school will have an identity all its own come September, the Carleton Board of Education announced last week.

The school, currently operated as an annex to Rideau Valley Middle School in Kars, will get its own budget and its own on-site principal. The term "Centre" will likely be dropped and the school will become known as Castor Valley Elementary School.

According to Osgoode CBE trustee Carol Parker, the change will benefit students in a number of ways.

"The school will basically be dealt with from the point of view that it is a separate entity," she said. "The school having its own budget should generate more money, as opposed to sharing a budget with Rideau Valley."

Parker also said an on-site principal will be an improvement. "A principal on-site will have more time for the students than a principal who has to run from one school to another."

Most importantly, she said, is the sense of identity the French immersion centre should gain from the move. "I'm sure many parents will be pleased," said Parker. "Parents have complained about the lack of identity at the school."

The new principal for Castor Valley will likely be named over the next several months, said Parker.

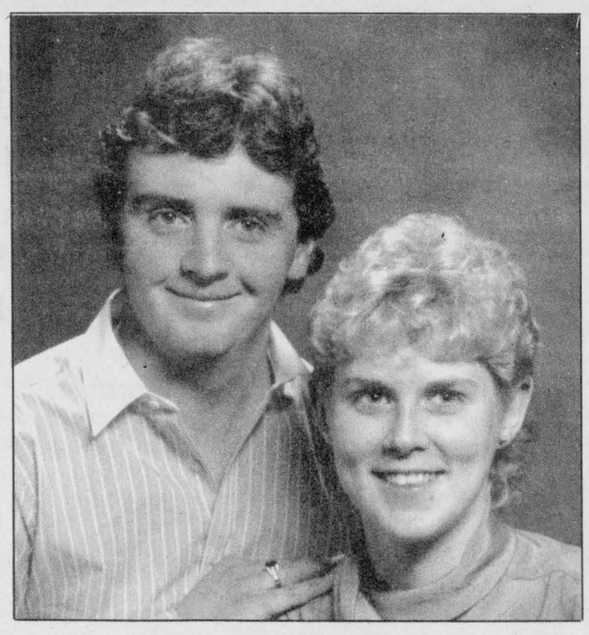

Blais — McDiarmid

Edward and Gwen Blais are very pleased to announce the forthcoming marriage of their daughter Nancy Louise, to Daniel Alexander, son of Kenneth and Margaret McDiarmid. The wedding will be held May 7, 1988, at St. Catherine's Church in Metcalfe.

Information session to promote high school's adult education

METCALFE — Osgoode Township High School is holding an adult education information session April 20. The meeting will be of interest to those who would like to complete their high school education, refresh their skills, learn new skills, or simply take a high school course.

The meeting is scheduled for 7:30pm at the school, and staff members and adult students will be on hand to discuss the merits of this worthwhile program.

This year, five adults, ranging in age from 32 to 46, have been taking business courses at OTHS. Three of these adult students have children in Grade 9.

Bev Hayward, an adult student, can sometimes be seen walking her granddaughter around the school while her daughter is attending her Grade 13 English class.

Rose Sloan is taking courses to complete her Grade 12 diploma and is thinking about university as a long-term proposition.

Peggy Duguay is at OTHS for the purpose of refreshing her secretarial skills, and has become quite a whiz on the electronic typewriters. Peggy's son Jason is a Grade 9 student at OTHS and, according to teacher John Franklyne, it's a special experience to see a mother and a son or daughter having a quiet chat in the halls.

Adult student Helen Parker has returned to high school to refresh her skills, and Helen along with all adult students, has been involved in a work experience program while attending classes.

The combination of courses and work experience is designed to increase students' chances of securing employment.

All of the adult students at OTHS this year have found unexpected rewards in returning to high school. They have been accepted with open arms by other students and their presence has helped OTHS live up to its reputation as a community school.

Adults and seniors in the Osgoode and Russell area who are interested in the rewards of education are encouraged to attend the April 20 information session.

According to Franklyne, it is hoped that interest will allow for a full class of adult students at OTHS in the coming year.

Mother's Day
is Sunday, May 8
Thinking about Mother's Day?
Order early to avoid disappointment.
THE VILLAGE GREEN FLOWER SHOP
Morrisburg Shopping Centre 543-2566

FAWCETT Pianos & Organs
WINCHESTER
Sales and service
New and used
Keyboards
Complete line of Roland
Pianos
Kawai, Heintzman
Organs
Kawai Home Organs
Principal Church Organs
A.O.B. Custom-Built Church Organs

SAVINGS NOW
Armstrong floor fashion center
KBS
Kemptville Building Supplies
¼ mile north of Kemptville on old Highway 16
258-5947
Ask For Quotations

NOMA CANADIANA
EASTERN ENGINES
Hwy. 31, Williamsburg 535-2488
3 hp, 19" $199
4 hp, self-propelled, turbo bagger $633
8 models in between
19" side discharge 20" side discharge 22" side discharge 21" rear bagger

$500 Cash Back*
on Pontiac Grand Am
Drewery PONTIAC BUICK LTD.
ST. LAWRENCE STREET
WINCHESTER
774-2360 or
1-800-267-7608
DREWERY PONTIAC BUICK: The dealer you come to for price, and stay with for service.
*Cash back offer direct from General Motors available on retail purchases only. You may keep the cash or apply it to your transaction. Offer applies to new 1988 and new prior year vehicles purchased and delivered by close of business May 31, 1988.
††Offer valid for retail purchases only. Not all vehicles may be immediately available from dealer stock.

THE COUNTRYGIRL "Rhonda's Place"
THE COUNTRYBOY "The Complete Man's Shop"
Main Street East, Winchester Telephone 774-3341
PROM '88
Looks that were born to dance! It's so much fun being caught up in all the anticipation and excitement! It's an occasion to be remembered... but for you it begins long before that magic night — on the day you choose the perfect dress. And right now we have a selection of beautiful gowns... just for you!
See us for prom dresses, tuxedos and suits
10% discount on tux for grads
Store Hours: Mon.-Wed. 9:00-5:30; Thurs., Fri. 9:00-9:00; Sat. 9:00-5:00

UCW discusses fundraising

by Gisela Kerr

HALLVILLE — "Blossoms in Springtime" was a very appropriate reading to open the Hallville UCW meeting April 7 at the home of Mathilde Winter. The roll was answered by 18 ladies.

The fundraising committee is still looking for ladies to work at booths on the day of the bazaar; they also announced a "Slip and Bloomer" sale at the June meeting.

The outreach committee suggested that next month we bring an article useful to the inhabitants of Naomi House.

Membership reported that they had made gifts of the Easter lilies from Easter Sunday; they were given to various members of the community and they were much appreciated. This month we are asked to pay special attention to children...to LISTEN to them when they speak.

The social committee has accepted the task of providing a rehearsal lunch and dessert for a wedding to be held in June.

Doris Hyndman told the group that she had sent two baby cards and one get-well card on behalf of the group. She also announced that Summer Event this year is at KCAT, July 15-17 — the theme being "Roots and Wings".

Rideau Hill Camp was discussed and it was agreed to pay $40 for each child from our church who wishes to attend the camp. Financial assistance was also provided to a local 4-H club.

The business portion of the meeting concluded, we learned about the 1988 Winter Olympics from Ruth Hough and Gisela Kerr. Scriptures were read describing life as a race that must be trained for and run well. We sang the hymn "Fight the Good Fight" and then learned about the Games, some history and some highlights. We ended with an "Olympic quiz" which earned the winner, Nancy Rodger, a small prize.

Dessert, coffee and conversation concluded our time together.



Piano players

Thanks to the help offered by the Winchester Legion, the Beachcroft seniors' resident was able to buy a $3,500 piano. Pictured are, seated, Legion secretary Betty Cooke and Winchester Non-profit Residents' Corp. second vice-president Randall Wiley. Standing are, left, first vice-president Howard Biccum, director George Hanes, director Keith Holmes, Legion past- president Dwight Hutt and corporation president Larry Cotton.

ON-THE-SPOT FINANCING
ASK DEALER FOR DETAILS
YARD-MAN

YARD-MAN

SALE PRICE $2,899



LT 1644

- 16 hp Briggs & Stratton industrial engine
- Twin cylinder
- 44" cut, 3-blade mower
- 5-speed transaxle drive

Winchester 774-2887
Brockville 342-0668
South Mountain 989-2097

WEAGANT FARM SUPPLIES

NDDHS Reunion

DOCTRINA ARTE CONIUNCTA NORTH DUNDAS DISTRICT HIGH SCHOOL

25th Anniversary

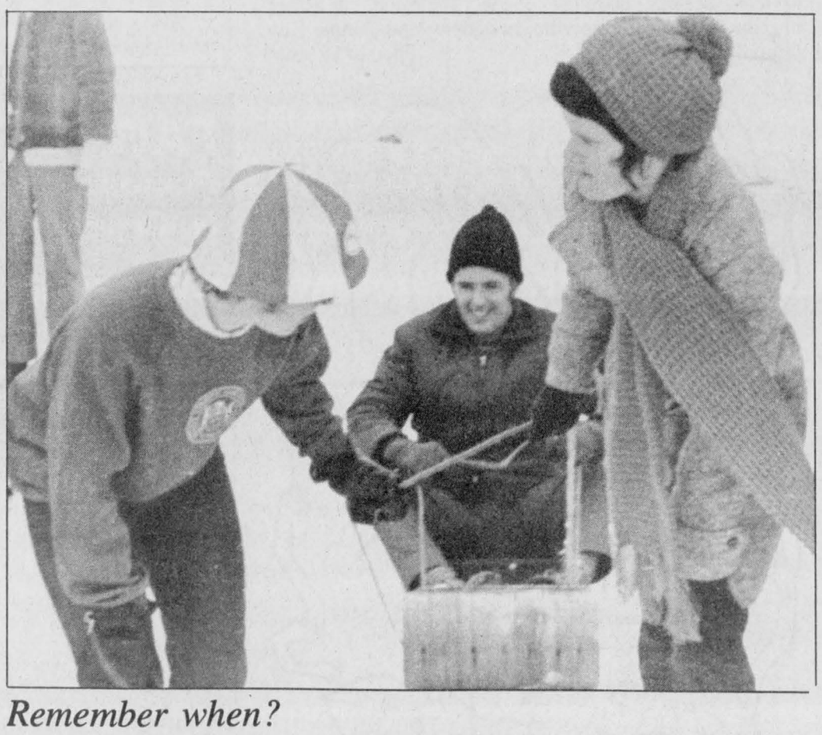

Remember when?

This photograph was taken from the 1971 NDDHS yearbook. The 25th anniversary of NDDHS is scheduled for July 1, 2 and 3 and alumni of the school are reminded that May 2 is the last day to register. No one will be admitted at the door unless they are preregistered. Forms are available from local merchants

WI picks executive

WILLIAMSBURG — The annual meeting of the Williamsburg Women's Institute was held in the senior citizens' room on Tues., April 12 at 7:30pm. (Nine members present). Mrs. Clair Algire, president, opened the meeting with the Institute Ode and Mary Stewart Collect.

Roll call was answered by payment of dues for the coming year.

Minutes of the March meeting were read and approved. A "thank-you" note was received from the 4-H Sewing Club for a donation to help with their club activities. A donation of $25 was given to Partners for Children in Development and also a donation of $25 to Upper Canada Playhouse.

Minutes of the April 1987 meeting were read and approved. The auditor's report showed the books to be correct. Conveners of programs read their reports and gave them to the co-ordinator. Beatrice Saddlemire presented the slate of officers for 1988-89, which includes president Mrs. Clair Algire, vice-president Mrs. Burl Robinson, secretary Mrs. Parker Locke, treasurer Mrs. Ralph Casselman, district director Mrs. Parker Locke, Tweedsmuir curators Mrs. Ralph Casselman and Mrs. Wilbur Garlough, co-ordinators Mrs. Clair Algire, Mrs. Wilbur Garlough, public relations Mrs. Burl Robinson, resolutions Mrs. Clair Algire, nominating committee Mrs. Russell Miller and Miss Beatrice Saddlemire, pianist Mrs. Roger Gilmour, lunch convener Mrs. Doris Hill, auditors Mrs. Wilbur Garlough and Mrs. Russell Miller.

Programs for 1988-89 were discussed during lunch. The May meeting will be held in the senior citizens' room at 7:30pm with Mrs. Wilbur Garlough in charge.

Carman Refinishers
Upholstering



Stripping, Repairs, Free Estimates, Furniture For Sale
Iroquois 652-2011

Anderson's Ladies Wear
will be featuring an in-store
SCARF-TYING DEMONSTRATION
Saturday, April 28, 1988
Times: 11:00 a.m. & 2:00 p.m.
Come and take advantage of our
20% - 50% SALE
on all Liz Claiborne 100% silk scarves on day of the demonstration only.



Anderson's Ladies Wear
138 PRESCOTT ST., KEMPTVILLE
258-3459

CLOSING OUT SALE

40% DISCOUNT
on all stock
(excluding milk products and bread)

Beverdam Quality Meats Inc.
Church Street, Winchester

Clifford Lester Summers

Clifford Lester (Les) Summers, a former resident of Nation Valley, died suddenly in his home in Sault Ste. Marie on April 8. He was 63.

Born March 25, 1925, the son of the late Clifford and Rachel Summers, he received his early education at Nation Valley and Chesterville High School, and later went on to study at the University of Toronto.

After graduation, he taught school in Sundridge and Kenora. In 1955, he moved to Sault Ste. Marie where he served as director of guidance and student services until his retirement in 1985. He spent 38 years in the teaching profession.

He is survived by former wife, Marian, sons Steven and Clifford, daughter Gayle, daughters-in-law Kathy and Kim and four grandchildren.

Mr. Summers is also survived by sister Marjorie and brother- in-law Mac Thompson. He was the uncle of Linda, Dale and David Coulthart and Donnie, Mary, Ryan, Michael and Christopher Thompson.

Funeral services were held from the chapel of Arthur Funeral Home, Sault Ste. Marie, on April 11, 1988 with Rev. Don White officiating.

Interment was at Greenwood Cemetery.

Frederick Leroy 'Lee' Smith

Funeral services were held April 12 for life-long Chesterville resident Frederick Leroy "Lee" Smith.

Mr. Smith died in Ottawa General Hospital on April 9. He was 70.

Born in Chesterville on January 26, 1918, the son of the late Frederick Smith and Charlotte Fisher, he married Marian E. Kyle, who survives, in 1945 in Finch.

Mr. Smith worked as a meat inspector for the Ontario Ministry of Agriculture and Food. He was a member of the Chesterville chapter of the Royal Canadian Legion.

Mr. Smith is also survived by daughters Patricia Henderson of Belleville and Cathy Lee Smith of Calgary, grandchildren Vickie, Robin, David, Susan and Dawn and great-grandaughter Katie. He is also survived by sisters Jean (Mrs. Edwin Hutt) of Chesterville and Helen (Mrs. William Barker) of Brampton.

Funeral services were held at the J.R Vice Funeral Home in Chesterville on April 12 at 2pm. Rev. Roy Harwood officiated.

Pallbearers were nephews Leroy, John and Tom Hutt and friends Carl Ward, Charlie Graham and Bob Gilroy.

Interment was at Maple Ridge Cemetery.

David McCauley Wylie

Former VanCamp resident David Wylie died April 8 at Oshawa General Hospital.

Mr. Wylie is survived by wife Mary Keskanek, and son James of Toronto. He is also survived by sister Elizabeth Gardiner of Maitland, Catherine (Mrs. Eldred Clark) of Mountain and Doris Kirker of Calgary, and several nieces and nephews.

He was predeceased by sisters Jeannette Chester and Wilhelmina Wylie.

Remains were cremated and are to be interred at the Glenburn Cemetery, Pendleton, Ontario.

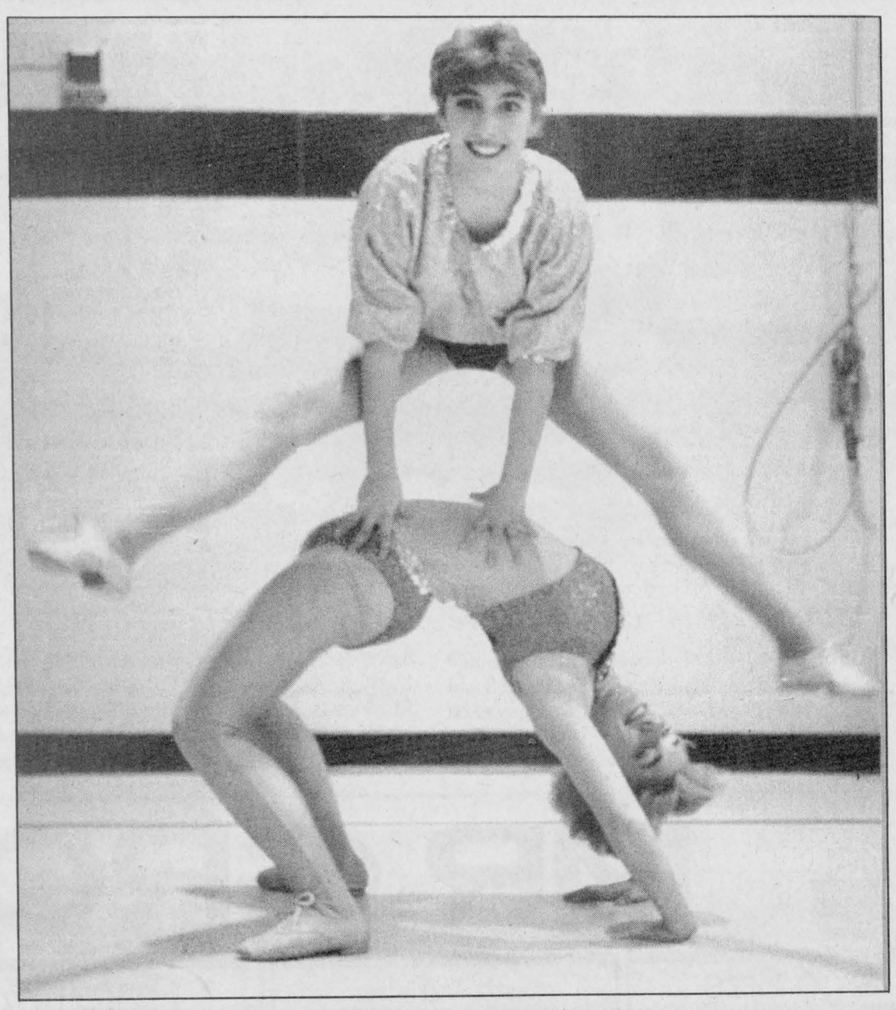

Up and over

During Parent's Night for Carolyn's Dance Studio, Wendy Leslie, 13, leaps over her sister, Marsha, 15. The sisters were just two of about 20 dancers putting on a show at Inkerman Public School on April 5. The "highlights" concert was put on by students who competed in Ottawa's Kiwanis Dance Festival in February. Thirteen of 17 numbers from the local studio won awards in that competition. Press Photo—Meagher

Vernon Baptists sing

VERNON — The Atlantic Baptist College Octet will be in Vernon April 26 singing selections from the Old Masters plus arrangements of popular hymns and contemporary choral selections.

There will also be a puppet show for the kids.

The eight singers are putting on the show at the Osgoode Baptist Church and following the evening's entertainment refreshments will be served in McLaurin Hall.

The event is being sponsored by the Winchester, Ormond and Osgoode Baptist Churches.

Fashion Express

by Cliff Horner

Spring hit Metcalfe in a big way in spite of winter-like temperatures in the area Fri., April 15.

Fashion Express of Ottawa presented its Spring '88 lineup to more than 80 patrons at the Lions Den.

Highlighted by mini-skirts and multi-colored t-shirts, the new line featured many mix and match items intended to provide contemporary fashion to fit anyone's budget.

Following the show, those in attendance were invited to browse and socialize over coffee and sandwiches prepared by the Shilo Riding Club.

An added attraction of the event was that Fashion Express announced it would donate 20 per cent of the evening sales to the local club.

Steve Singer, the 29-year-old owner of the fashion store, presented a cheque worth $144 to Virginia Belleville, who organized the event.

She said the money will finance upcoming club shows.

Singer too was pleased with the turnout. "We're trying to bring fashion to Ontario," said Singer. "In the past, clothes have either come from Montreal or have been imported into Toronto."

Door prizes awarded throughout the evening were donated by local merchants and residents.

Mountain musings

by Shirley Mills

There will be an Art Show and Sale in the Crysler Community Centre on Fri., April 29, 6-9:30; Sat. 10-8pm; and Sun., May 1 from noon to 5pm. This show features the work of the students of Jean McCormick and **Marion Best** of South Mountain will be one of the exhibitors. If Marion's paintings are an example, this show has some high calibre talent and is well worth a visit.

Do you ever have a feeling of **deja vu** (it all looks familiar) when you open your closets? You know, those outfits you keep in case you lose 10 lbs., or the dresses that you've worn once in two years. Well help is at hand — the local rummage sales. There you can find good (outgrown) children's wear, ladies clothes which no longer appeal to the owners and interesting household goods. There are a few, though not too many, men's things as they tend to keep their garments until no rummage sale will take them.

Most of the local sales are coming up this weekend and here are some of them:

April 22, 9am-9pm, April 23, 9am-noon: Winchester Curling Club. **April 23:** St. Matthias, Winchester, **10am-noon**; Chesterville United Church, **9am-noon**; Timothy Christian School, Williamsburg, **10am-1pm.**

We were sorry to hear that **Alex Montroy**, 88, of Inkerman Station is in hospital in Ottawa. We hope that he will soon be feeling better and able to come home.

A reminder that the **Heckston United Church** anniversary is on April 24 at 11am and that the **Mountain-South Mountain United** congregation worships with them in Heckston. The Rev. Gordon Webber will be the guest preacher.

Hang on to your money as long as you can.

Why make a lump sum insurance payment, when you can have the Ideal Monthly Payment Plan – with no carrying charges?

You pay for your insurance premium with 12 monthly instalments, and not a penny in interest.

For example, if your annual premium is $720, then your monthly payment is $60.

Makes it easier to budget, easier to afford. Why not give us a call before your next car or home insurance renewal – and get the Ideal Monthly Payment Plan. Because we believe you'd rather keep the money in your pocket than ours.

the Ideal Monthly Payment Plan
The Dominion of Canada Group

Michael Hind
Insurance Broker
Telephone: 821-3741

Combination Water Softener & Iron Filter
$400 AND UP
- FREE WATER ANALYSIS
- SALT DELIVERY
- REPAIRS TO ALL MAKES
- TRADE-INS ACCEPTED

ALL NEW TECHNOLOGY: RUST AND SULPHUR REMOVAL USING ONLY AIR

Guy Bourdeau
774-6110

Happy 45th
Mom and Dad
Hazel and Wilfred McLaren
Sunday, May 8, 1988
The family invites friends and family to attend an open house in their honor
at Mountain Community Centre
Mountain, Ont.
1-4pm
on Sunday, May 8
Best wishes only please
Leonard and Andrea
Ken and Elaine and families

Used Car Corral
at Drewery's

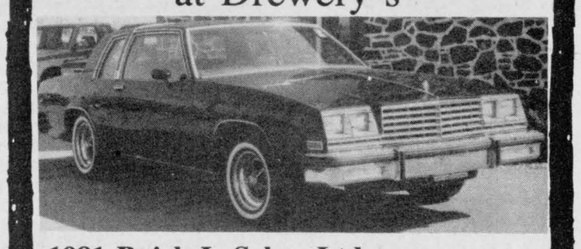

1981 Buick LeSabre Ltd.
Metallic black, whitewall tires, intermittent wipers, stereo cassette. Stock No. 8-105A. **Special $2,977.**



1986 Chevrolet Caprice
4-door, charcoal grey, tinted windows, 4-speed, 26,000 km. Stock No. 8-288A. **Ask for Bob Girvan.**



1987 GMC S-15 Pickup
Black metallic, gold pinstriping, 4 cylinder, standard transmission, 54,000 km. Stock 8-81. **Ask for Mike Murphy.**



1983 GMC ½-ton 4x4
8 cylinder, automatic, dual fuel tanks, PS, PB, 73,000 miles. Stock 8-129A. **Ask for Marvin McPhail.**

Drewery
PONTIAC BUICK LTD.
St. Lawrence Street, Winchester
774-2360
Toll Free 1-800-267-7608

Plus many more.
Call us today.



Don't forget to say "Thanks" to your secretary.

Secretary Week is April 25 to 29

Remember your secretary April 27 with....



BUD VASE
Delightful porcelain bud vase filled with daisies and miniature carnations
$15.00
$17.50
$20.00
* Delivered with a fresh donut - 50¢ extra



SECRETARIES COFFEE BREAK
Ceramic mug brimming with fresh flowers
$25.00
$27.50
$30.00
Served with a fresh donut - baked daily by Sweet Sisters Bakery

DURANT'S FLOWERS
501 Church St. Winchester 774-3825
FLOWERS-BY-WIRE
173 Queen St. Chesterville 448-2354
World-wide delivery service.

POWER BY JENNIFER
Spring

TIME FOR FRESH STARTS and NEW BEGINNINGS
Begin to feel the difference.....
TRY A CLASS ON US!

CLASS TIMES
10:00 A.M. - Mon., Wed., Fri.
7:00 P.M. - Mon. through Fri.
10:30 A.M. - Sat. morning

NEW!
4:30 P.M. Classes
NOW **Monday through Thursday**
(CLASSES OPEN FOR ALL AGES)

WEIGHTS
(BY APPOINTMENT)
LOSE INCHES
GAIN STRENGTH
or
JUST TONE
Personalized Programs for Personalized Needs!

Bring your Spouse; Bring your Mate
Bring your Friend; or Bring a Date
and receive an additional $10 Off
Your Regular Fees

NEW AEROBIC SESSION BEGINS MONDAY, APRIL 25th
BEGINNER • INTERMEDIATE • ADVANCED LEVELS

Location
Industrial Drive
Chesterville

PHONE
448-2129 or
445-5526

Toxic plants can poison tots

RUSSELL — Plant toxicity is often a concern to parents of young children, therefore it is essential that you correctly identify any plants in and around your home.

Records show that most inquiries to poison centres concern children under the age of three years. Only about 10 per cent of inquiries implicate plants, of which a very small number are in fact symptomatic of poisoning. A number of intoxications associated with presumably harmless plants may be due to chemical contamination, herbicides and fertilizers.

The amount of toxins, in any plant species, varies with geographical location, maturity and the plant part that is ingested or touched. When a potentially dangerous plant or uncultivated mushroom has been eaten, **contact your physician or poison control centre.**

Russell Medical Centre, 445-5333 or 445-3220. Ottawa Poison Control Centre 737-1373.

If medical advice is not available, vomiting should be induced. When diarrhea occurs, fluid replacement should be given. Skin rash or blistering, should be washed thoroughly with soap (or an antiseptic) and large quantities of water. Oral cavity inflammation can be cooled with cool liquids. Usually a large amount of plant material (other than mushrooms) must be ingested to be fatal. Whenever possible, the plant should be identified and a sample retained.

There is no specific antidote for plant poisoning. To prevent plant poisoning, a few precautionary steps should be taken:

1. remove plants from easy reach of small toddlers
2. isolate or remove dumbcane (dieffenbachia) and philodendron from homes with preschool children;
3. teach children not to taste plants growing in the home or yard and not to use plant parts for play food;
4. never use wild plants for food unless the plants can be identified with certainty and are known to be safe;
5. treat all uncultivated mushrooms as toxic until identified by a mycologist.

There are literally hundreds of plants that may cause irritation to some people. Following is a list of the most frequently involved species in the order of the number of inquiries based on the data collection from the northern States. Keep in mind, these plants MAY cause toxic symptoms when ingested or cause dermatitis when handled.

Philodendron (leaf): burning of lips, mouth and tongue. Dieffenbachia (leaf): swelling of the oral cavity; can cause rash. Poinsettia (latex - sap): mostly rash. Holly (berry): nausea, vomiting.

Digitalis (whole plant): pain in oral cavity, abdominal pain, diarrhea. English Ivy: burning in throat, diarrhea. Honeysuckle (berry): colic, diarrhea, emesis (can be severe). Aloe (latex): delayed diarrhea due to irritated large bowel.

Pothos (whole plant): diarrhea; rash. Nightshade (whole plant): dry mouth, difficulty swallowing and speaking, blurred vision, hallucinations; rash.

Narcissus (bulbs): nausea, emesis, diarrhea. Poison Ivy (leaf): blistering rash. Oleander (whole plant): oral cavity pain, nausea, abdominal pain, diarrhea. Nicotina (whole plant): nausea, vomiting, sweatiness, dizziness, sensory disturbance.



Guides assist cancer drive

Seven members of Second Metcalfe Guide Company defied chilling showers April 8 and along with their leader Susan Ross, canvassed Metcalfe Village selling lovely spring daffodils to bolster the cancer fundraising drive. Back row, left to right, Angela Nixon, Kari Acres, Stacey Alexander, Heather MacDonald and Melonie Bray. Front, left to right, Stacey Simmonds and Christine Cooney. Press Photo—Rowan

Katherine Linton

Katherine Amaranthe Coursolle Linton, a longtime Vernon resident died in hospital April 11. She was in her 96th year.

The daughter of the late Oswald Coursolle and the late Florence Frizel, she was born and educated in the province of Quebec.

Following graduation from McDonald College, she accepted a teaching position in Manitoba, and later resumed her profession in her home province.

In 1917, she married Alexander Linton in Montreal. He predeceased her in 1938. Following their marriage, they purchased a farm in the Vernon area where they were both deeply involved in community and church endeavors. A lifetime member of the Vernon UCW, Mrs. Linton's teaching and bilingual skills were often in demand.

Ill health forced Mrs. Linton to take up residence at Carleton Lodge 14 years ago, and for the past seven years, she has been a patient at Ottawa's St. Vincent Hospital.

She is survived by two daughters, Edith (Mrs. Louis Forget) of Osgoode and June (Mrs. Jack Gallin) of Guelph and three sons, Richard and Harvey of Osgoode and Ken of North Gower. One sister, Eileen Dubeau, 22 grandchildren, 25 great grandchildren and three great great grandchildren also survive.

Mrs. Linton was predeceased by son Oswald, daughter Florence and granddaughter Katherine.

The funeral service, at Duncan Funeral Home in Metcalfe, was conducted by Rev. Robert Jones on April 13.

Pallbearers were grandsons Oswald, Stuart, Gordon and Terry Linton , Alex Gallin and great grandson Ronald Gallinger.

Interment was at Springhill Cemetery.

Help your Heart...
Help your Heart Fund

United Church Women discuss plight of Canadian farmers

by Norma Wylie

WINCHESTER — Marg Anderson welcomed 21 ladies to the April meeting on Thursday evening, April 14, by reading a prayer on "Spring Cleaning".

Lois Bell and Orma Casselman conducted the worship service using the Commandments as their theme.

Orma Earl showed slides on "Creation in Crisis", narrated by farmers from across Canada and a United Church minister. Questions asked were, "What do you think it is like being a farmer or fisherman?" A discussion ensued.

Twenty-five thousand farmers have left the family farm in the last 10 years. One third of present farmers are severely in debt, one-third are moderately stable and one-third are well-to-do.

A farmer in Canada buys groceries as follows:

He pays for 1 dozen eggs, $1.29 and in comparison receives for same at farm 90c; chicken, pays $5.35, receives $2.60; pork pays $4.15, receives $1.87; beef pays $8.47, receives $5.09; bread pays $1.09, receives 15c; cod fish pays $8.40, receives $1.35.

The question left with the members was "Where do we fit in this role of making this a better world for the farmer and ourselves?"

Doris Ennis reported over 200 people had attended the annual Presbyterial meeting in Prescott on Wed., April 13 and Winchester pastoral charge brought home the Lillian Allison banner. The theme of the meeting was "What On Earth".

Pat Ager gave a talk on pollution and Janet McFadzean gave a talk on her life in Zambia as a missionary.

"Summer Event" is to be held at the Kemptville College of Agriculture and Technology from July 15 to 17. Men and women are welcome.

Various reports were heard and the meeting closed with a benediction. A delicious lunch was provided by Mrs. Orval Bell.

Rentals available:
DAILY OR WEEKLY

- Rear tine tiller
- 3'' water pump
- 1½ water pump
- 5000W generator
- 2200W generator
- Trimmer
- Cut-off saw
- Vibra plate (compactor)
- Push mower
- 16'' saw
- 24'' saw
- Aerator
- Dethatcher
- Hedge trimmer, 30''

Tom's AIR COOLED ENGINES LTD.
Hwy. 31, Vernon
821-1060
821-1065

Put your old tractor to good use.

Trade it in and save on an Ariens yard tractor with hydrostatic transmission. Ariens YT is a powerful tractor that performs a variety of year-round chores. And with 13 optional attachments available, you'll find plenty of new uses for your new tractor.

Features include:
- 12 HP Briggs & Stratton Industrial/Commercial engine
- Hydrostatic transmission
- 32" or 38" Flex-N-Float® mower deck available
- Bagger-Vac® Collection System vacuums up 5.8 bushels of clippings and debris (optional)
- Electric start, adjustable seat, headlights and taillights are all standard equipment
- Local service and parts



Optional bagger shown.

ARIENS 5YR LIMITED WARRANTY
Ariens®
Financing available through
Sold and Serviced By:
Tom's AIR COOLED ENGINES LTD.
Hwy. 31
Vernon
821-1060
821-1065

MR. GROCER
Values effective until close of business Sat., April 23, 1988. We reserve the right to limit quantities.

Large Size **Bananas** From The Tropics /kg .73 lb. .33
Asstd. Varieties **Nabob Coffee** 2.39 300 g vac pac
Regular **Ground Beef** Fresh Daily /kg 2.62 lb. 1.19
Schneiders Sliced, Kent **Bacon** 500 g pkg. 1.99

Product of U.S.A., Canada No. 1 Celery Stalks each .79
Product of U.S.A. Canada Fancy, Red or Golden Delicious Apples 1.74 /kg .79 lb
Product of U.S.A. Canada No. 1 Green Cabbage each .89
Produce of Canada Canada No. 1 Leaf Lettuce each .69
Product of Chile, Canada No. 1, Green Seedless Grapes 3.28 /kg 1.49 lb
Product of U.S.A., Canada No. 1 Bunch Carrots each .89
Product of Spain Fresh Lemons 4/.99
4" Pot African Violets each 1.49

Product of U.S.A., Canada No. 1 **Asparagus** /kg 3.28 lb. 1.49
Assorted Varieties, Swiss Style Gaylea Yogurt 175 g cont .69
Homepride 100% Whole Wheat Bread 675 g loaf .99

Redpath White Sugar with coupon Regular Retail without coupon 2 kg bag .79
Selected Varieties Crush Drinks 3x250 ml tetra paks .99
Pantry Shelf Chunk or Flaked Light **Tuna** .99
Super Chunk or Creamy Skippy Peanut Butter 750 g jar 2.99

Regular or diet **Coke** Coke Classic or Sprite 24 x 280 mL bns 7.49 plus deposit 6.5¢/100 mL 750 mL btl. .49
Snacks or Potato **Chips** Humpty Dumpty Assorted 150-200 g bag .99
Selected Varieties Colonial Cookies 400 g bag 1.99
Aylmer Choice Vegetables Assorted Large 19 fl. oz. tin .69
Pure Graves Apple Juice 1 L tetra .99

In Tomato Sauce, Scarios, U.F.O.'s or Heinz Spaghetti 398 ml tin .79
Assorted Varieties Schneiders Cheese Bars 340 g pkg 3.49
Chefmaster Margarine 1 lb. tub .49
York Meat Pies Beef, Chicken or Turkey 8 oz. pkg. .59

Campbell's Tomato Soup 10 fl. oz. tin .39
Selected Varieties, Betty Crocker Snacking Cake (400 g) or Stir 'N Frost Frosting 310 g pkg. 1.69
Mealtime or Kitty Stew Kal Kan Cat Food 638 g tin 1.49

Mazola Corn Oil 2 L cont. 5.69
Frozen, Straight Cut, Crinkle Cut or Beefeaters McCain Superfries 1 kg bag 1.69
Assorted Varieties Schneider Handi Meals 200 g pkg 1.69
baby needs
Sophisticat Kitty Litter 4 kg bag 1.99

Macaroni & Cheese **Kraft Dinner** 225 g pkg. .59
Frozen, In Light Tempura Batter, Cod or Boston Blue, 350 g pkg HighLiner Fish Sticks 2.69
Selected Varieties Heinz Baby Food 7.5 fl. oz. jar .59
Selected varieties and sizes Ultra Pampers box 10.99
Alley Cat Cat Food 1 kg bag 1.59
Frozen, Regular or in Tempura Batter HighLiner Sole 350 g pkg 2.99
Selected Varieties, Milupa Baby Formula 250 g cont 3.49
Mixed Oatmeal or Rice Heinz Baby Cereal 16 oz. pkg 3.69
Baby Fresh Wipes cont. of 40 2.69

Fresh Deli
Blue Ribbon Schneiders Bologna .59 /100 g lb. 2.69
Jumbo, Summer Schneiders Sausage 1.17 /100 g lb. 5.29

instore Bakery
"Fresh from the Oven" Cherry Pie each 2.99
"Fresh from the Oven" White Submarine Rolls 3/.99

With this coupon pay only 2.99 on the purchase of one 400 g pkg. selected varieties, President's Choice
Coffee Cakes
Values effective until store closing, Sat., Apr. 23, 1988. Limit one coupon per family. Regular retail without coupon. W.F.
PAY ONLY 2.99 WITH THIS COUPON

With this coupon pay only .79 on the purchase of one 2 kg bag Redpath Special Fine
White Sugar
Values effective until store closing, Sat., Apr. 23, 1988. Limit one coupon per family. Regular retail without coupon. W.F.
PAY ONLY .79 WITH THIS COUPON

Cut from Canada Grade 'A' Beef, Semi Boneless Blade or Short Rib Roast 3.51 /kg 1.59 lb
Cut from Canada Grade 'A' Beef Boneless Stewing Beef 4.39 /kg 1.99 lb
Cut from Canada Grade 'A' Beef, Boneless Cross Rib Roast 5.71 /kg 2.59 lb
Cut from Canada Grade 'A' Beef Cross Rib Steaks 4.83 /kg 2.19 lb
Schneiders Cello Beef Steakettes 454 g pkg 1.99
Schneiders, Regular Mini Sizzlers 500 g pkg 2.69
Schneiders, Popular Includes Luncheon Lunch Meats 175 g pkg 1.39
300 g pkg. Schneiders Pepperoni 3.69

Schneiders **Wieners** Dutch Treet or Red Hots 450 g pkg. 1.99
Weston, Sesame Hot Dog Hamburg Rolls pkg. of 8 .99
Selected Varieties and Sizes Rice A Roni box .99
Lipton Cup-a-Soup Assorted Varieties and sizes pkg. .99
Plain, With Meat, or With Mushrooms, Ragu Spaghetti Sauce 750 ml jar 1.99
Frozen, Buttermilk, Blueberry or Original Aunt Jemina Pancakes 262 g pkg 1.49
Tide Detergent 6 L box 4.99
Regular, Maxi Night or Super Maxi Vania Feminine Pads box of 22 or 30 4.99
Liquid, Dish Sunlight Detergent 500 ml btl 1.59

McCain Orange Juice Frozen, Concentrated, Unsweetened 12.5 fl. oz. tin 1.29

play **$1,000,000 T.V. Bingo**
Pick up your pink bingo card this week at Mr. Grocer
OVER $1,000,000 TO BE WON $20,000 DAILY
Global's Got It MON.-FRI. 9:30 a.m.-10:00 a.m.
INTRODUCING $1,000,000 T.V. BINGO
SUPER FRIDAY!!
$20,000 IN ADDITIONAL AVAILABLE PRIZES
60 EXTRA WINNERS EVERY FRIDAY!!

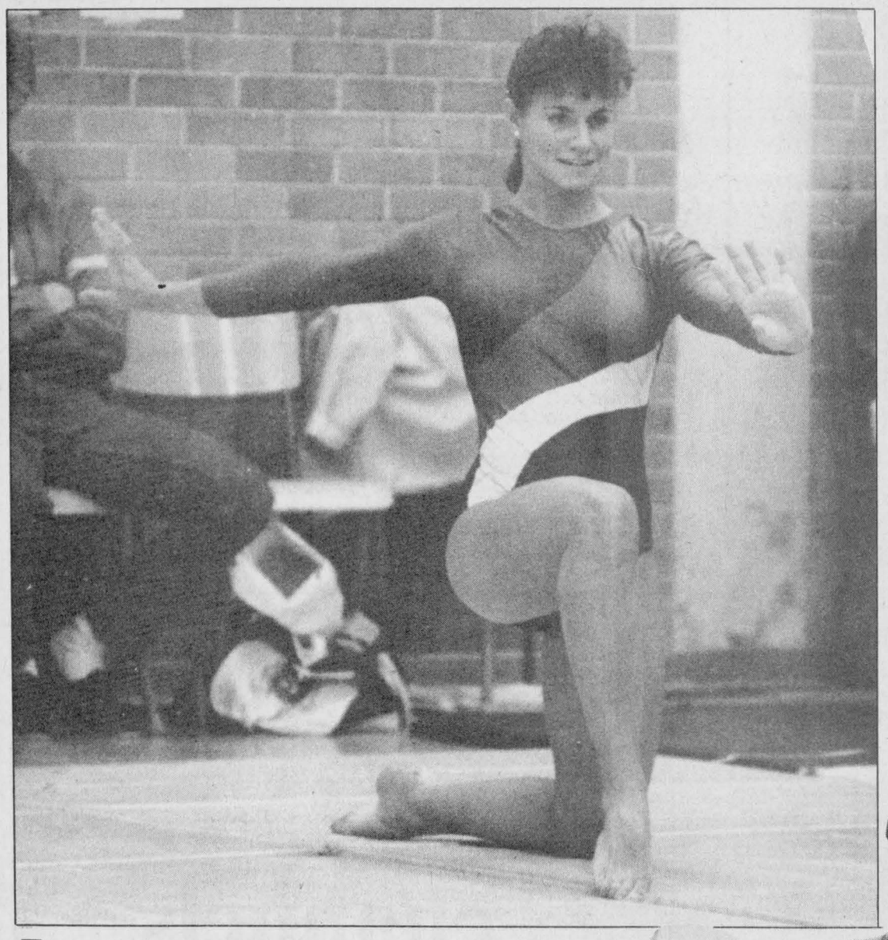

Top senior

Winchester's Carol Graham led North Dundas District High to its second straight EOSSA gymnastics title in Deep River last week. She won three of four events and earned Best Overall Senior honors. Her mark of 8.95 in floor exercises topped all marks in that event.

Press Photo—Van Bridger

Dundas senior, intermediate girls dominate '88 EOSSAA championship

DEEP RIVER — Girls representing North Dundas District High School dominated the intermediate and senior divisions of the 1988 EOSSAA gymnastics championship here last week.

Paced by the first-place finish of senior Carol Graham, North Dundas earned its second consecutive EOSSAA championship.

"It was our second championship in a row and third time overall," explained a very proud coach, Fran Kelly.

"Winning two straight is very good, but I wouldn't say it was anything like a dynasty or anything. We will really miss Carol Graham when she graduates this year but we will bring our juniors along and still have a strong intermediate-senior team," the coach said.

The top four competitors in each event will now compete in the All-Ontario meet in Chatham this week.

North Dundas will send five intermediate girls and all three seniors. No juniors finished in the top four here at Deep River.

"I was pleasantly surprised, we won every intermediate and senior event, really dominated these divisions."

The junior division was another story according to coach Kelly, "Our juniors were against a very strong field of 24 competitors. It was extremely stiff competition. We practiced through February and March but a lack of practice time hurt us in the end."

The coach said she had a couple of junior girls finish fifth and sixth but none qualified for OFSSAA.

An athlete for an SD&G Board school, Suzanne Glaude, did dominate the seven-school EOSSAA competition. The Glengarry District High junior won all four events and will lead nine other Gaels in the All-Ontario meet.

The coach felt in some cases the pressure of competing at this level against such a strong field was a little too much pressure for her juniors to handle. "They don't have enough experience to cope but confidence comes with time."

North Dundas won the EOSSAA competition with a total of 249 points. Glengarry was second with 240.50 points. Seven schools took part.

Glengarry nipped North Dundas by a nine-point edge in the recently-completed SD&G championship meet.

SENIOR RESULTS

North Dundas' three senior girls took the top three places in their division at EOSSAA.

Carol Graham was Top Senior Girl, winning the vault with a mark of 9.35, the uneven bars with a mark of 8.88 and the floor exercises with a mark of 8.95. That result in floor exercises was the highest total awarded any athlete in any division that day because, coach Kelly explained, "the coach was a Level III and was very strict. Karen Gilroy was first in the intermediate division with a mark of 7.95 which indicates the high standard required to win."

The only event Graham didn't win was the balance beam, an event she had difficulty with in the SD&G meet. Her teammate Marcie McClatchie grabbed the gold for NDDHS with a 9.00. Graham was second with an 8.60.

McClatchie, second best senior, won the beam, was second on the bars and third in both vault and floor exercises.

Michelle Helmer was third in the senior division. She was second in floor exercises, third in vaulting and fourth on the uneven bars and balance beam.

INTERMEDIATE SCORES

North Dundas' intermediate girls also impressed. Janet Matthew earned a second-place finish in the overall standings. She was the best vaulter with a mark of 9.0. She was also second on the balance beam and fourth on the uneven bars.

Marianne Schuener enjoyed a successful day, winning two events. She was best on the bars, earning 7.65 points and tops on the balance beam, picking up 7.85 points.

Karen Gilroy added NDDHS' fourth gold medal, winning the floor exercises with a 7.95 total. She was also third on the bars and fourth in vaulting.

Mary Theos qualified third in vaulting and Marsha Leslie was ranked third on the balance beam and will also go to the OFSSAA meet.

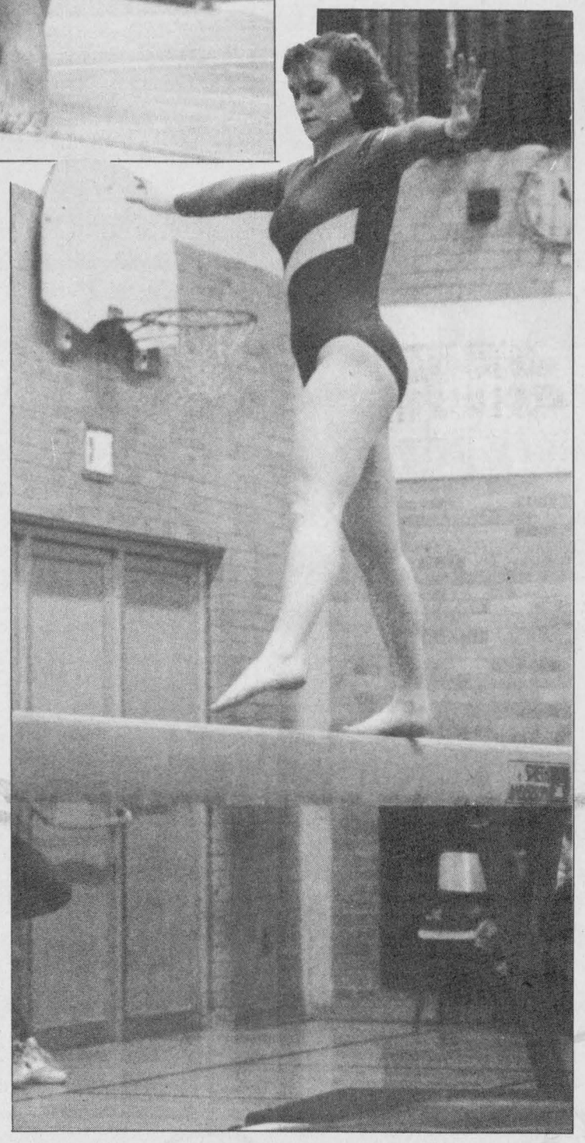

Marcie McClatchie, second overall senior.

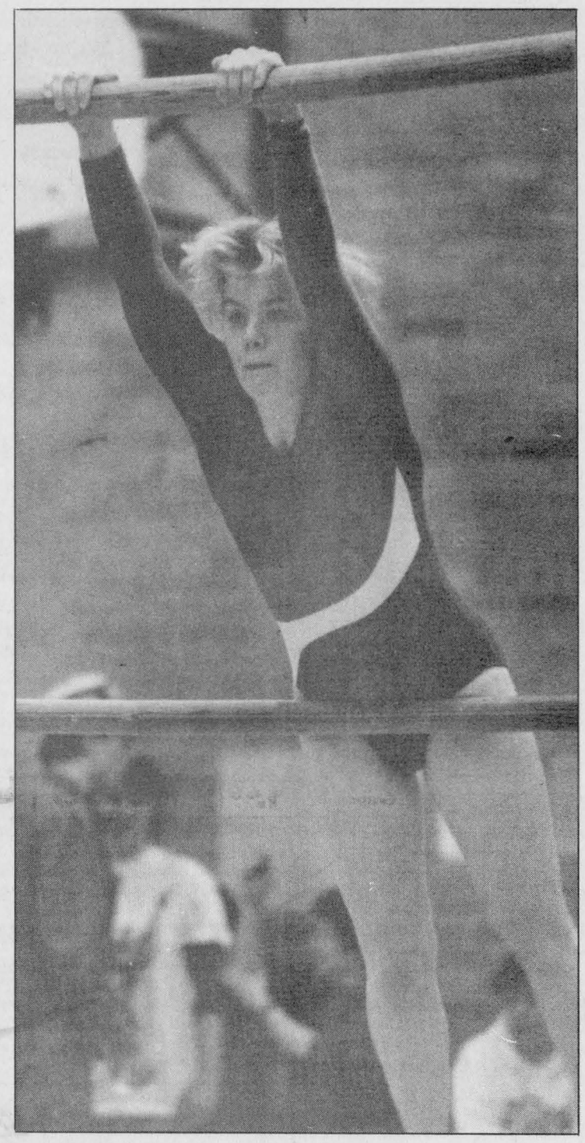

Janet Matthew, second place intermediate.

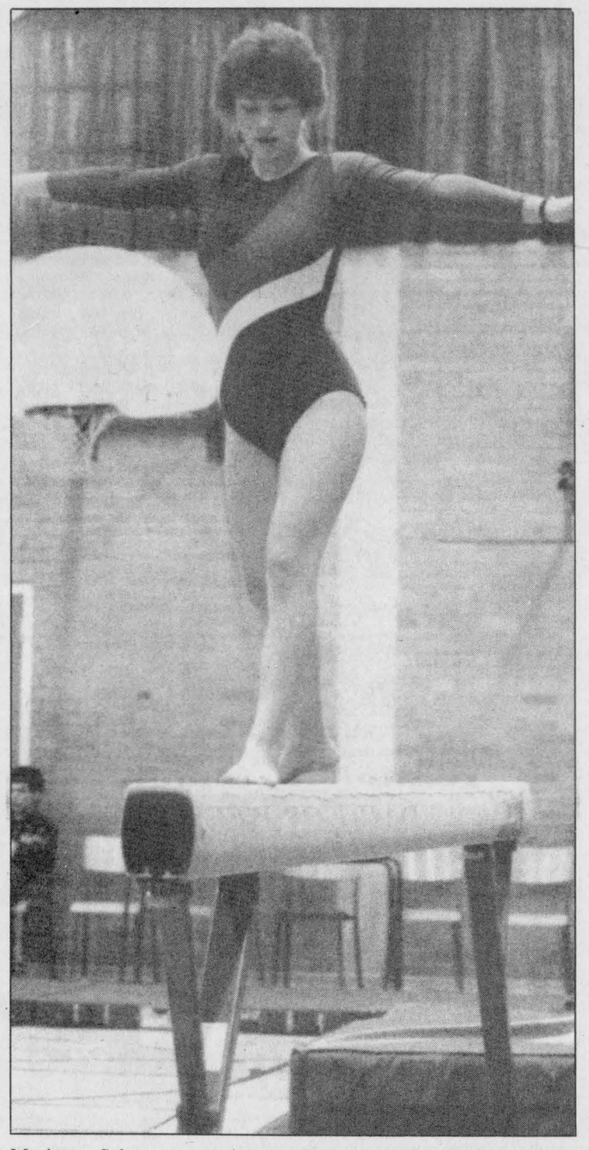

Marianne Scheuner, two intermediate wins, beam and bars.

Sports '88

Glens tame Falcons, Timberwolves are next

ALEXANDRIA — The St. Lawrence Division champion Alexandria Glens have added another championship trophy to their collection.

The Glens, coached by Chesterville's Peter DeRooy, caged the Rideau Division champion Prescott Falcons here Friday night and are now looking to bag a big, rugged team of Renfrew Timberwolves.

Should the Glens be able to knock off the Ottawa Valley and Metro Division champion Timberwolves, they would claim the Eastern Ontario Junior B Hockey League championship trophy — the biggest prize of all.

Alexandria humbled the Falcons 12-4 here in the sixth game of their Rideau-St. Lawrence Division championship series Friday night.

The Glengarry Sports Palace was packed with 1,000 noisy fans for what would be the final game of the southern championship series.

Backed by the enthusiastic crowd, the Glens swarmed all over Prescott, streaking into an early 5-0 lead. They led 5-1 after a period and 7-2 after 40 minutes of play.

John Dullaghan led the champs with a four-goal effort. Andy Meth, and Kevin Kamenski each fired in three goals.

Tim DeDekker pumped in two for the Falcons.

Alexandria took a 3-1 lead in games, nipping Prescott here at home on April 11. The Falcons closed the gap to 3-2, scoring a 7-5 overtime win in Prescott on April 13, but the Glengarry crew packed the victory away in impressive fashion, winning 12-4 here Friday night.

Alexandria defeated the Morrisburg Lions and Char-Lan Rebels to become St. Lawrence Division champs. They then knocked off Prescott to take the Sputher — Rideau — St. Lawrence title and will now go against the Renfrew Timberwolves for the 1987-88 Eastern Ontario Junior B championship.

CHAMPIONSHIP SERIES

Game One — Wed., April 20 — Alexandria at Renfrew 8pm.
Game Two — Fri., April 22 — Renfrew at Alexandria 8:30pm.
Game Three — Sun., April 24 — Alexandria at Renfrew 2:30pm.
Game Four — Wed., April 27 — Renfrew at Alexandria 8:30pm.
Game Five — Fri., April 29 — Alexandria at Renfrew 8pm.
Game Six — Sat., April 30 — Renfrew at Alexandria 8:30pm.
Game Seven — Sun., May 1 — Alexandria at Renfrew 8pm.

North Dundas track stars shine at Opeongo meet

MAPLE RIDGE — Athletes representing North Dundas District High School used the Opeongo Invitational Track Meet last Thursday to fine-tune for the fast approaching outdoor track season.

NDDHS coach Hugh Conlin says the results his team came up with were very impressive. He noted that the Opeongo meet attracts the best track schools in Eastern Ontario." The Opeongo Meet attracts the schools with serious track programs so the competition is very good; so to finish in the top four or five is quite an accomplishment"

North Dundas athletes earned a first-place finish, two seconds, two thirds and five fourths.

Senior Kerri-Lynn Thompson led the way with a first and second place performance.Thompson led the field in the 300m stopping the clocks at 44.2 seconds. She turned a 6.9 in the 50m to wind up second in that event.

Another NDDHS senior, Jeff Holmes, turned in a second-place time of 38.9 seconds in the 300m.

Junior Karim Oliver was also second over 300m in a time of 39.9 seconds.

Chuck Droppo was third among junior high jumpers with a 1.60m marking.

Midget Darin Lampman came away with a pair of third-place rankings. The Russell resident was third in the high jump at 1.55m and third in the long jump with a 5.29m.

Inga Seeleman was third in her 50m sprint in 7.5 seconds.

Ray Sherrer was fourth in the senior 1,500m, posting a time of 4.34.

Jason Kennedy came in fourth in the junior 50m hurdles. Kent Wells was fourth in the midget 50m and Darren Hutt was fourth in the shotput with a heave of 11.22m.

Coach Conlin says the early indoor meets have really helped get interest in the program up and athletes have responded positively.

Kerri-Lynn Thompson, the coach reports, is having a good year and newcomer Ray Sherrer has been a pleasant surprise.

"For a newcomer to the sport and for someone competing at this level for the first time he has impressed. His times have continued to go down, a 4.34 in the 1,500 is a very good time."

The coach feels both Darin Lampman at the midget level and Karim Oliver, an experienced junior competitor are talents to watch.

North Dundas will forego this weekend's meet in Brockville, but will be back on the track in Iroquois at Seaway District High's annual Dave Stevens Memorial Relay Meet on April 28.

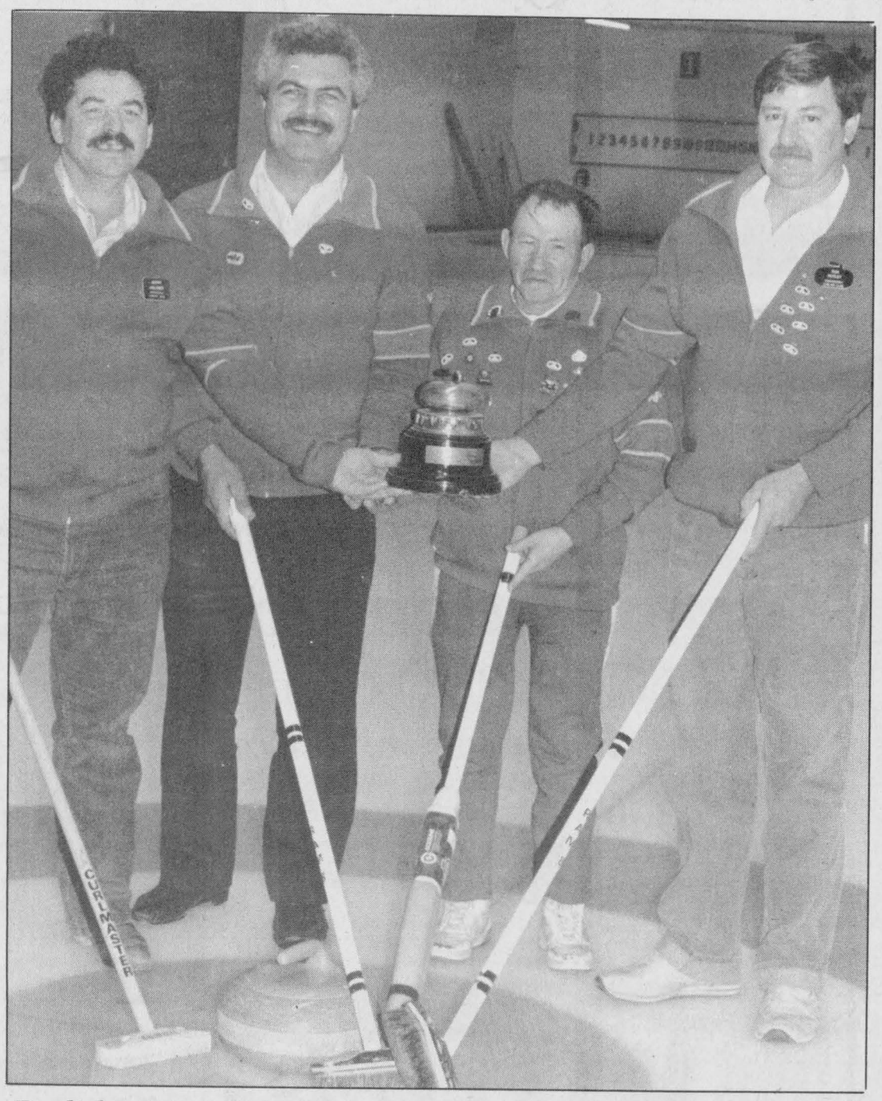

Patlid winners

Ron Rutley's rink finished the Thursday night schedule in first place. He then guided his rink to back-to-back playoff victories here at the Winchester Curling Club last week to earn the Patlid trophy and pins. The 1987-88 winners, left to right, Robert St. Pierre, Claude Cousineau, Marcel Soucie and skip Ron Rutley. Press Photo—Van Bridger

28 teams compete in annual Closing Bonspiel at WCC

WINCHESTER — The format for the annual Winchester Curling Club's annual Closing Bonspiel is to say the least, unusual.

The 28 teams who curled in the two-day event were mixed and even had members of the WCC's junior program on them. The members for each rink were selected by a random draw and each member skipped two ends of each eight-end games. Scores, because of the radical scoring system involked for the event, resembled football game results. Rocks were also worth points with lead stones being pegged at four points, seconds at three, third at two and skip stones one.

Once the mathematicians had calculated game results it was determined the rink of Janet LaPierre, Elizabeth Morrison, Al McCaslin and Brian Cinnamon with 28.25 points was the 1988 Closing Bonspiel champion and winner of the Soucie Trophy which was presented by its donor, Marcel Soucie.

Ladies' club president, and member of the winning foursome Janet LaPierre, explained the unusual format was meant to involve as many people as possible and to make the final event on the calender a fun 'spiel. She figured both objectives had been reached. LaPierre said that donations of prizes had been so generous every curler received a gift for taking part in the event.

The winning team earned their 28.25 points defeating Brad Mayhew 21-10 and Bev MacMartin 18-7.

Tom Holmes, Dora Francis, Dave Levere and Danny MacMartin finished second with 26.75 points posting 12-9 and 15-6 wins.

Nancy Ace, Keith Baker, Heather Pitt and Donnalynne Clement matched that 26.75 point total with 13-10 and 16-4 wins.

Close on their heels were Shawn Maloney, Joanne Hyndman, Mac MacGregor and Rick Thompson with 26.25 points earned in 16-7 and 20-16 victories.

Nicole Copeland, Phyllis MacIntosh, Dorothy Geymonat and Caroll Fraser finished among the leaders with 25.50 points.

The rink of Al Fishburn, Orman Savage, Betty Barton, Paul Reinhardt tied with Norma Wylie, Ran Wylie, Robert St. Pierre and Mary Spratt at 23.75 points.

Lester McInnis, Kim McInnis, Lloyd Bildson, Doris Tinkler wound-up with 23 points and two wins to their credit.

Harvey MacIntosh, Gerry Holmes, Jeremy Rutley and Marcel Soucie also topped the 20-point plateau and finished with 20.75

Winchester's curling season will wind up with the annual banquet on Sat., May 7.

Rutley rink wins Patlid

WINCHESTER — Ron Rutley and his rink of Marcel Soucie, Claude Cousineau and Robert St. Pierre needed just four ends of the final game here at the Winchester Curling Club last Thursday night to win the 1988 Royal Caledonia Patlid Trophy and pins.

Rutley, the Men's League Thursday night regular schedule winner, defeated Thursday night schedule runner-up Glen Vasey 8-1 in an unusually brief encounter.

Vasey had Serge Labonte, Phil Snyder and Paul Reinhardt curling with him and indicated following the four-ender that it was a game that went wrong from the start and was one better forgotten.

The top three finishers in the men's Thursday schedule, number one ranked Rutley, number two Vasey and third-ranked Jim Cook qualified for the Patlid play-off along with the Tuesday night slate winner Jim McMillan.

Last Tuesday Rutley eliminated the Cook rink 7-5 in one semi-final, while Vasey ousted McMillan 12-3.

Those results set the stage for the Thursday night showdown for the '88 Patlid pins, eventually won by Ron Rutley and his rink.

Five men's teams competed in the Tuesday League while 12 battled it out in the Thursday group.



Frankly speaking

by Frank Morgan

ICE GONE FROM ARENA

Last Tuesday marked the end for the ice at the arena. On Sunday we had a few remaining teams left and they played in the morning, so early afternoon the ice machines were turned off and the ice was gone by Tuesday at noon. For the last few years we have been removing the ice by front-end loader, and this does a fast job and leaves the ice surface in a tidy condition. The entire arena floor is then mopped and cleaned and we are ready for summer activities. Over at the Curling Club the boys and girls had an extra weekend of fun and they did not turn their machines off until Sunday night. With the small ice surface and their new cement floor, they were able to complete the job of ice removal by Monday night, when a good turn of faithful volunteers pitched in and completed the task in record time. The removal of the ice from the curling club posed a possible problem as this was the first time they had removed the ice with the new floor and a rummage sale was planned for this weekend. Needless to say they were pleased with the results of the prompt removal and the girls will be able to set up starting this Wednesday. Now on with the summer.

SMALL SUPPLY OF FUNDS FOR SEED GRANT BAD NEWS FOR SUMMER PLAY PROGRAM

Last year's play program at the arena which was offered by Sandy Laneville and her staff was funded by a government SEED grant which picked up the extra funding for staff wages which exceeded the fee charged to the families. Last week Sandy received the bad news that her application would not be fulfilled this year, because of lack of funds and this was quite a blow to her summer plans which gave good fun and training to about 200 young children during July and August last summer. Sandy has submitted a couple of proposals to council which would have to be funded from already strained budgets and a final decision is now being considered, but unless an alternate arrangement can be worked out this summer's program may have to be scrapped. Funding for our pool staff has not been available for the last number of years and registrations for swimming leaves a large deficit each year that has to be considered as we have too much invested in our swimming programs and pool to omit our swim programs. Ours, like so many other small municipalities, always has difficulty funding the many costly projects to supply recreation. Hopefully something can be worked out.

SATURDAY NIGHT PARTY ONLY ACTIVITY THIS WEEKEND

Last weekend the Winchester Lions held their 20-year Charter Night and from all reports it was indeed a very nice evening. On Sunday we hosted all of this year's Minor Hockey players in the afternoon and evening. The kids were given treats and this year's awards were presented. This Saturday night the friends of Nancy Vandekemp and Sid Blockland are holding a party in their honor with dancing from 9pm to 1am to JVK Disco, $3 a person and age of majority a must.

MAY 2ND DEADLINE FOR NORTH DUNDAS REGISTRATIONS

I have been requested to remind all former students of North Dundas who are planning to attend this year's reunion to get your registrations in by May 2 as this is the deadline requested. It may seem early, but it is essential to complete the many planned activity arrangements.

Runners post wins

LONG SAULT — Winchester's Ray Dawes posted an impressive time of 79:37 here on April 10 to finish on top of the half-marathon field in the annual Jimmy Stokes distance races.

Norm Fournier was well back in second in a time of 84:07.

Chris Chisholm of Cornwall won the five km in 17:52 and Graham Beasley was first in the quarter marathon in 37:35.

Another Winchester runner, Alvin Runnalls won the recently completed Seaway Valley Runners Association Williamstown event (15km) in 61 minutes and 13 seconds.

Chesterville's Frank Casselman was third in the 15km in 69.29.



Petite B

Regular season and league playoff champions, the Metcalfe Petite B's also won the Eastern Ontario Regional silver medals. Members of the squad, front, left to right, Kandie Perron, Amy Dalgleish, Kerri Fearnehough, Amanda Lauder, Kari Acres, Lindsay Kelly. Back, left to right, Nancy Blais, coach; Carrie Mondoux, Kim Ellerton, Krista Castle, Kari Strom, Janice Isaac, Rebecca McCooeye, Megan McCooeye, coach; Joe Kelly, coach.

Fastball tourney upcoming

SOUTH MOUNTAIN — Teams have started to register for the ninth annual South Mountain Intermediate Fastball Tournament and organizers feel they will attract a field of 16 clubs.

Play will get underway at the Agricultural Fairgrounds here Friday night (May 27) at 7:30pm and continue until a 1988 champion is crowned Sunday (May 29) evening.

The double elimination event is offering a total purse of $3,000 and $1,000 to the winner. The events' top pitcher and players will also receive awards.

Verona, North Fredericksburg, the Scarborough Sox, four Ottawa teams as well as the four Grenville and four Dundas Industrial League teams will be competing for the cash.

Organizers are also offering dances both Friday and Saturday night and licensed refreshment gardens which will operate all three days.

Closing dates for entries has been set for May 10.

For more information contact Garry Simzer, R.R. 2, Mountain, Ont. K0E 1S0 or call him at 989-2219.

Cancer can be beaten. CANADIAN CANCER SOCIETY / SOCIÉTÉ CANADIENNE DU CANCER Please give.

Peter Knippel Nursery Inc.
Garden Centre & Landscaping
4590 Bank Street South
Member 822-0383

PLANT TREES NOW
FOR COLOR • FOR SHADE • FOR PRIVACY

LINDEN $44 & up

MAPLES
Norway, 6-8' $38
Red Maple, 6-8' $58
Crimson King, 8-10' $58

SCHUBERT CHOKECHERRY
6' plus $44
7' plus $48

FLOWERING CRABAPPLES $28 - $32

JAPANESE TREE LILAC $48 - $58

VISA OPEN 7 DAYS A WEEK Sat. 8-5; Sun. 10-4 MasterCard

The War Amputations of Canada presents:

THE NAKISKA KIDS

In a new film called *The Nakiska Kids*, 17 members of The War Amps Child Amputee (CHAMP) Program challenge the slopes of Nakiska – site for the alpine events at the 1988 Winter Olympics.

Chris, born missing his arms and legs, has always wanted to ski like Karl. At Nakiska, his dream comes true, thanks to your support of the CHAMP Program.

The Nakiska Kids is available on loan, free of charge, by contacting the address below:



Champ Chris Koch with War Amps Chief Executive Officer Cliff Chadderton and Karl Hilzinger, double-leg amputee and well-known as the "silver-suited" skier in our T.V. messages.

The War Amputations of Canada, National Headquarters, 2827 Riverside Drive, Ottawa, Ontario K1V 0C4.

The War Amputations of Canada is a registered charitable organization operated by amputees for amputees on a non-profit basis. The War Amps does not receive government funds. Should you wish further information, please do not hesitate to contact us. Toronto (416) 488-0600; area codes 519, 613, 705, dial toll-free 1-800-268-8821; all other area codes dial toll-free 1-800-268-8917.
Charitable Registration Number: 0286831 09 10.

Front Row Seats
to more than

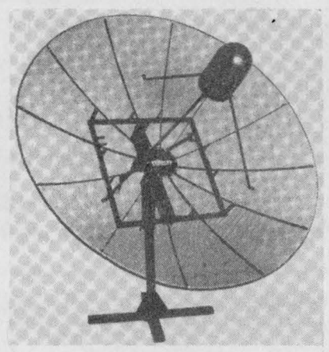

50 channels
... with a Stubek Satellite TV System for just
$2,595 INSTALLED

With our motorized, 10', spring special you can watch: NBC, ABC, CBS, Nashville, Discovery, Disney, PBS, CTV, Global, New England Sports, Hometeam Sports, B.E.T., Nostalgia Network, Much Music TV, Country Music TV, and many, many more.

*** Catch all the NHL playoff action and Major League baseball**

Satellite TV is entertainment the whole family can enjoy together.

Call the satellite TV specialists today.

Stubek Satellite Systems
Greely 821-3815
Carp 839-5898
Satellite TV has never been more enjoyable.

Two great programs just announced by Ford

$750
Ford Rebate
on F-Series Trucks
with manual transmission
(Ends April 30, 1988)

$500
Ford Rebate

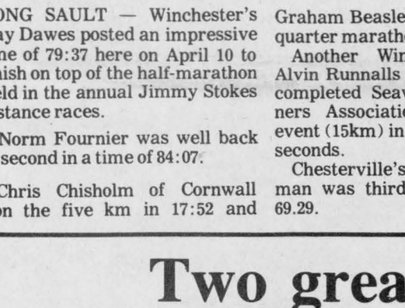

on Ranger and Bronco II

3.9%*
Financing

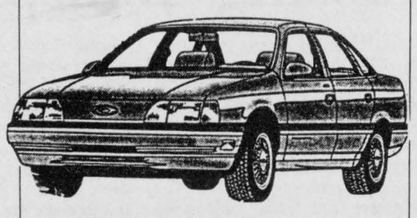

on new '87, '88 Ford
Escort
Mustang
Tempo
Taurus

3.9% 12-24 months
6.9% 25-36 months
7.9% 37-48 months
9.9% 49-60 months

**12-24 months, O.A.C. (Limited time offer)*

Your Neighborhood QUALITY Plus FORD Dealer

Grégoire AUTO 1962 Ford
Bay Street, Embrun
613-443-2985
Hours; Mon.-Fri., 9-9; Sat., 9-5



TRAILBURNER.
El Tigre EXT™
Our new El Tigre EXT features a high-torque 530cc engine, a full block track, tapered tunnel, wide ratio overdrive clutch. Wildcat-style aerodynamic design, the world's best AFS suspension with 7'' of travel in the front and 7½'' in the rear, inboard-mounted rear shocks to reduce drag and new deluxe gauges. It's the ultimate trail sled.

SMOOTHIE.
Jag® AFS
Our new Jag AFS brings the comfort and performance of AFS front suspension to our most popular economy sled. It has an efficient, two cylinder 440cc fan-cooled, oil-injected Suzuki engine; pulse charger exhaust system; side ratio Comet clutch; handlebar warmers and aerodynamic hood. It's the sportiest economy sled in the world.

Attend our Open House
Sat., April 23 (10am-5pm), **Sun., April 24** (1pm-5pm)
Featuring the all brand-new 89's from Arctic Cat

$300 CAT CASH™ rebate

Up to 30% off all clothing in stock
For example: SUITS, Reg. $359.95 ..... Sale $249.00
HELMETS, Reg. $249.95 ..... Sale $174.95

Tom's AIR COOLED ENGINES LTD.

ORDER YOUR CAT™ NOW
Cat representatives will be on hand to answer all your questions.
Highway 31, Vernon
821-1060 821-1065

Demons win mini-series

WINCHESTER — They didn't qualify for the regular Upper Canada Minor Hockey League playoffs but that didn't stop the North Dundas, Winchester Automotive, Pee Wee C Demons.

North Dundas and the other teams, failing in their bid to make the regular playoffs, took part in a round-robin playoff mini-series of their own.

The Demons gained nine of a possible 12 points to win the consolation series championship trophy.

"We thought it was a great idea", explained coach Elwood Coons. "There was so much time left between the end of our season and when the rest of the teams finished, practising all of the time was too boring for the players. But this series gave them something to look forward to," he said.

The coach said his team didn't have a great season but this mini-series salvaged the year for his players. "They were excited about it. It wasn't great hockey but it was good hockey for the kids."

The coach said he wanted to thank team sponsor, Bob VanNoppen for his support, as well as, the assistance team parents and fellow coach Carl Sears were to him during the year.



Pee Wee C Demons

North Dundas' Pee Wee C Demons failed to make their UCMHL playoffs, but took part in a post-season consolation mini series against other teams finishing out of the top four and won the series. Front, left to right, Jason Coons, Sean Bristow, Paul Brennan, Dave Sears, Craig Arsenault. Back, left to right, Bob VanNoppen, team sponsor; Erin Berry, Jamie Francis, David Barkley, Shawn Steinburg, Catie Clapp, Grant Williams, coach Elwood Coons, Micheal Spear. Missing, assistant coach Carl Sears.



Pee Wee C presentation

North Dundas Pee Wee C captain Shawn Steinburg accepted the mini playoff series trophy from team sponsor Bob VanNoppen of Winchester Automotive. The Demons took the silverware collecting nine of 12 points in the round robin. Press Photo—Van Bridger

Mixed lob ball season starts

MOUNTAIN — Players interested in taking part in another season of Mixed Lob Ball are asked to call Mary Roach and Doug Blad at 989-3173 or Jim Gowan at 989-2029 on the registration day April 26.

Play in the Mountain Township Mixed Lob Ball League season will get under way Tues., May 3 at 7pm.

Riders train at KCAT

OTTAWA — The Ottawa Rough Riders will be looking to plant the seeds of victory this June when they hold their 1988 training camp in Kemptville.

At a press conference two weeks ago at Lansdowne Park in Ottawa, the Rough Riders announced that the Kemptville College of Agriculture and Technology would be the site of this year's training camp.

About 65 established CFL veterans and young hopefuls will arrive at the college starting on June 14 and 15. The gruelling two a day workouts begin on June 16 with the camp winding up on June 30.

This is the second time in the past three years that the Ottawa football club has chosen a new site for pre-season preparations.

Rough Riders general manager Paul Robson said the team chose Kemptville College because it was close to Ottawa and easily accessible to the media and fans from the Nation's Capital and the Ottawa Valley.

At the same time, the college is located in an area which is isolated enough to give the players and coaching staff some privacy during the intense two week training period.

Robson feels both the team and the college will benefit from the arrangement.

"We're hoping that this will develop into a long term relationship," he said. "I think there is great potential for the facilities at the college. Having the camp in Kemptville is going to be a great publicity feature for the town, the college and the Rough Riders."

There will be upwards of 90 people staying at the college during the two weeks that the camp is on. The camp will be open to the media every day with coaches, players and management available for interviews.

The team's move to Grenville began in December of last year when Wayne Giardino of the Rough Riders got in touch with Len MacGregor, the college's dean of students. Following a lot of give and take on both sides, the college's administration and the Rough Riders confirmed the arrangement on March 24.

Work is slated to begin very soon on converting the college's soccer pitch into a practice field for the football team.

One person who is particularly happy to see the Rough Riders come to Kemptville is the village mayor Ralph Raina.

"Kemptville's had a strong sports tradition," he said at the press conference. "We've hosted provincial softball championships in the past. Having (the Rough Riders) here will be an economic boost for the town."

"This is certainly a milestone for Kemptville," he said. "Hopefully, a lot of people will discover what a fine community Kemptville is."

After a tough year in 1987, the Rough Riders are hoping that this June's training camp at the Kemptville College of Agriculture and Technology will be the start of better days.

Fastball players needed

WINCHESTER — Anyone interested in playing fastball this summer is urged to register either next Monday or Tuesday here at the Winchester and District Arena.

Organizer Brian Cinnamon says there will be another complete player draft. The fee, he says, is a very reasonable $40 which gets the players a game a week, played every Thursday night.

Pitchers can work just half the game so two hurlers per team is a must.

Cinnamon says everyone interested in playing in the fun league is urged to sign up. It doesn't matter whether or not you played fastball in another league, you will be welcome here.

Registration is set for 7-8:30pm both Monday (April 25) and Tuesday (April 26) evenings at the arena.

A&W DAIRY FARM SERVICES INC.
WINCHESTER, ONT.
Commercial and Domestic Refrigeration Service
Bulk Tanks
24-Hour Service 774-3772

TRANSFORM YOUR LAWN!
• WEED AND INSECT CONTROL • FERTILIZATION
• LAWN AERATION • WRITTEN GUARANTEE
• GOVERNMENT CERTIFIED
Weed Man®
WE CARE FOR YOUR LAWN.
1-800-267-7931

$450.00 SNAP-CASH
With the purchase of any Snapper Lawn Tractor, we're giving away $450.00 in Snap-Cash, redeemable on any Snapper machine products, accessories or attachments.*
Snap-Cash certificates in other amounts are available when you choose the Snapper Walk Mower or Rear Engine Rider.
Ask about SNAP-CREDIT
E&L&B Smith Farm Equipment Ltd.
RR1 Winchester, K0C 2K0 774-3379

Topsoil, sand and stone
Excavating
Septic tank and tile bed installation
Backfilling, grading
Dozer and track loader rentals
DAN MORRIS EQUIPMENT RENTALS LTD.
Metcalfe
Telephone
821-1566

Winchester EQUIP Rentals Ltd.
774-5920
Rentals of all small and large equipment

Automotive tools
Mini grinder
Body grinder
Small puller
Large puller
Pneumatic tools
Battery charger
Battery tester
2-ton service jack
Power washer
Air compressor, small, large
Tow bar

Heating - ventilation
Propane heater, 150,000 BTU
Flame thrower
Propane heater, 150,000 BTU, fan
Propane heater, 300,000 BTU, fan
Oil heater 300,000 BTU, fan, thermostat

Fasteners
Staple gun
Subfloor nailer
Electric drills
⅜'' standard, impact
½'' standard, impact
Drywall screwgun

Lawn - garden - fence
Hedge trimmer
Lawn aerator, mower, roller, seeder, edger
Leaf blower/asphalt blower
Log splitter
Post hole auger, manual 6 or 8''
Post hole auger, universal
Gas powered auger
Tractor mounted hydraulic post hole auger
5 hp rototiller
3 hp rototiller
Grass trimmer
Weed eater
Branch trimmer
Rake, hoe, shovel
Sweepster hand

Compaction - trenching - excavating
Double drum vibrating roller
Hand tamper
Vibratory plate
Massey 50HX backhoe, operator
Kubota 27 hp with loader, operator
Tandem trailer
Single axle trailer
Scraper box
KH5 hyhoe with operator

Tractors and implements
International Hydro 100
Versatile with loader, operator
Massey 50HX backhoe, operator
Kubota 27 hp, loader
Kubota KH5 hyhoe
Soil Saver, 5-tooth

Carpenter tools
Crow bar, level, pinch bar
Sledge hammer, picks
Electric planer
Electric router
Bolt cutter
Surveyor level, 360'
Logsplitter
Band saw
Chain saw
Circular saw, 8¼''
Circular saw, 7¼''
Sander
Belt sander
Drill
Nail gun
Lumber planer, 8''x16''
Coping saw (keyhole)

Pumps
2'' gas pump
3'' trash pump
Pressure washer

Concrete
Concrete asphalt saw (blade extra)
Breaker with point and chisel
Cement mixer
Grinder
Wheelbarrow,
Shovel, rake, pick, spade
Concrete vibrator
Extension cord, 50', 100'
Cement trowel

Generators - welding - lighting
Generators, 2400 w, 3400 w
Arc welder with generator
Flood light with stand
Compressor, 5 hp, gasoline
Jacks, lifts, hoists
Hydraulic jack 10 to 20 ton, 20 ton, 30 ton
Chain hoist, 1 ton, 2 ton
Floor jack, 1-2 ton

Saws
Chain saw (gas)
Cut quick (gas)
Mitre saw & box, electric
Sabre saw (jig) blade extra
Sawzall (blade extra)
Skill saw
Table saw
Keyhole saw

Pumping equipment
Pipe wrenches, 12'', 18'', 24'', 36'' 48''
Sewer snake

Paint equipment
Portable paint sprayer
Compressor, small, large
Extension ladders, 20-24', 28-32', 40'
Stairway ladder
Step ladder, 8', 10'

Pick-up and delivery available

WINCHESTER
Hwy. 43
Ottawa St.
Hwy. 31
WINCHESTER RENTALS
Big O

BERRYS PET FOOD
Good until April 23, 1988
While Quantities Last No Dealers
Field & Farm 20 kg $14.95
Berrys Wood Shavings $1.99
Super Pet Stain REMOVER & DEODORIZER 24 oz. $5.99
Purrr 6 oz. 37¢
Caleb St. (beside United Church)
Winchester 774-2522



Novice

Metcalfe's Novice Ringette team, Eastern Ontario Regional bronze medal winners, who accepted awards at last week's closing banquet are, front, left to right, Allison Zlepning, Heather Sabey, Deanna Ellerton, Amy Nesbitt, Courtney Kelly, Melissa Heeley, Jordan Nesbitt. Back, left to right, Donna Meloy, Mike Miller, Rhonda Nesbitt, Kim Buckland - coaches. Middle, left to right, Chelsea Miller, Angela Thompson, Melissa Lauder, Kim Nesbitt, Sheri Brind'Amour, Mandy Archer. Press Photo—Laucius

Ball hockey play moves to Chesterville

CHESTERVILLE — Chesterville arena will be the sight of all area ball hockey this summer.

The Winchester men's ball hockey league has amalgamated with the Chesterville league and all games will be played in Chesterville.

The Winchester Ladies' ball hockey league will also operate out of Chesterville this summer.

Renovations to the Winchester arena, the use of the arena for the NDDHS reunion, and Winchester centennial events, as well as a busy schedule of ice surface parties over the summer, necessitated the change of venue.

"We would have missed six weeks in the Winchester arena this summer, and that's just too much time to make up, so we have to move to Chesterville," reported Winchester Ladies' ball hockey president Rhonda Winters.

Winters doesn't think the move will be a major inconvenience for anyone. "It's just a matter of changing arenas. The two towns are close together. Last year there was no league in Chesterville but Chesterville area players played in Winchester. This year the Winchester and area ladies will be playing in Chesterville."

Winters says she was determined to organize a league this summer despite the scheduling problems. "I know how many girls like to play ball hockey and we wanted it again this summer. I called up Chesterville to see if it could be held there."

She says there was no probelm in negotiating the arena switch.

The ladies league will begin regular season play May 12. Games will be played Thursday nights from 7pm to 9pm. Winters expects four teams will compete.

Registration will take place on April 18 and 19 from 7-8pm at the Chesterville rink. Registration fee remains $25.

Winters is proud the registration fee hasn't been raised in four years. "We keep it down. We don't want to turn anybody off."

She says money for the operation of the league can be raised in other ways. "We've held dances over the years and we've got a fair amount of money in our bank account. If we need new shirts or something, we have the money."

After everyone has been registered, four team captains are selected to draft teams from the pool of players. Organizing teams in this manner is best for the league, says the president. "This way we don't have the same teams every year. There are no set teams. It makes for a better balanced and more competitive league."

Chesterville men's ball hockey president Terry Barkley welcomes the amalgamation with the Winchester league. "Although many players played in both leagues, teams from each league didn't interlock. The only time Chesterville teams met Winchester teams was in a tournament we had here. Now we will all be in the same league."

Barkley expects enough players will sign up to form six teams. Players are drafted onto teams as in the ladies league.

Last summer, the Winchester and Chesterville leagues had four teams apiece.

Registration will take place Wed., April 20 from 7-9:30pm at the Chesterville Arena. The cost is $35.

Games will be played Wednesday evenings. The regular season will consist of approximately fifteen games, and will be followed by at least two playoff rounds, depending on the number of teams in the loop.

Armstrong shines

NORTH YORK — Winchester's Doug Armstrong, captain of the Ottawa Valley Titans major Bantam hockey team, enjoyed a productive weekend here at the 1988 Purolator Cup.

Although Armstrong's Titans lost 4-3 to the host Don Mills team in Sunday's (April 10) bronze medal game, he managed to score one of his team's three goals. Kirk Tallman of Kemptville and Trevor Burgess netted the others.

Armstrong was also awarded "Player of the Game" medallions in three of his team's round robin games.

The Wexford Flyers, who posted a seven-win, no-loss record, took the gold with a 5-2 win over the Soo Thunderbirds.

The high-scoring forward is now practicing with the Ottawa Capitals for his 6th season of summer hockey.

STIHL®
GREAT STIHL!
The STIHL 028 SUPER CHAIN SAW
52 cc's of quality performance
• Anti-vibration for smoother, easier cutting;
• Lifetime warranty on the electronic ignition;
• Inertia activated Quickstop® chain brake for increased operator protection.
GREAT DEAL!
$50 OFF THE REGULAR PRICE
Certified
Tom's AIR COOLED ENGINES LTD.
Hwy. 31
Vernon
821-1060
821-1065
NUMBER ONE WORLDWIDE

LONG SAULT PARKWAY LODGE SENIOR CITIZEN'S HOME
1st Month — 50% OFF Regular Room Rate
6th Month — ABSOLUTELY FREE!!
Regular Rates (No Contract Required)
Private . . . $925.00 to $990.00 Monthly; Semi-Private . . . $795.00 to $840.00 monthly
Ward (4 Beds)... $24.75 per day
VACATE AT ANY TIME: REFUNDS CHEERFULLY GIVEN
We know you will like it if you give us a try. Come and Join our Family. We are proud of our quality service. R.H.C.A.'s are here to assist you while a doctor visits weekly. All rooms are large, bright, modern and comfortable.
Some features are:
Nutritious Meals, Diets, Snacks
Beverages at any time
Meals In Room on Request
Walkers/Wheelchairs Supplied
Free Transportation By Arrangement
Government Assistance If Qualified
Cable T.V.
Telephone Jacks
Laundry
Hairdresser
Toiletries Supplied
No Hidden Extras
Long Sault Parkway Lodge
Long Sault, Ontario
Call Betty or Mike at 534-2307 for Appointment
This Offer Will Terminate Without Notice.


Always One More Job For The Versatile Bobcat Loader
• Increased Durability • Better Serviceability
• Improved Performance • Greater Safety
Put A Bobcat Loader To Work For You!
Mc Intosh EQUIPMENT LIMITED
3436 Rideau Road, OTTAWA (Ontario) K1G 3N4
(613)822-2252 (800)267-9730 TLX: 053-4116

SUNDAY Carpet Sale
Sunday, April 24
Closed Friday, April 22 at 4:00 and all day Saturday, April 23
Open Sunday, 10am to 5pm
55 & 65 oz. Carpet 100% nylon $15.95 sq. yd.
Self-stick tiles 95¢ ea.
Vinyl & carpet 5.98 yd.
VISA MasterCard
DISCOUNT CARPET SALES
421 Fourth St. West, Cornwall
938-0735
Free Delivery
Professional Installers Available
Free Estimates
Refreshments

A QUALITY OFFER FROM MICHELIN
XH
The long-wearing radial!
• Excellent wet surface traction.
• Quiet ride.
• Years and years of comfort and performance.
175/80x13
Sugg. List $119.00
From $89.25
XA4
The positively durable, positively all season radial.
• Exceptional adhesion on wet roads.
• Sustained traction on snow.
• Comfort and performance whatever the weather.
155/80x13
Sugg. List $104.95
From $78.19
MONROE
99¢ SHOCK SALE
RIDE EXPERT
NOW IS THE TIME TO SAVE!
Buy three at manufacturer's suggested list price, get the fourth for just 99¢. This limited-time offer applies to selected Monroe gas products.
See us today for details and savings.
Come in for a FREE Shock Inspection today.
CLIP AND SAVE
FREE BALANCING
WITH THIS COUPON
When You Buy 2 Michelin Tires
WALKER MUFFLERS
First Quality Heavy Duty
34.95
MOST CARS
PINKUS
WILLIAMSBURG
TIRE & BATTERY KINGDOM
535-2759
MICHELIN
Because so much is riding on your tires.

CO-OP
Sale prices in effect until April 23, 1988
CATALOGUE Specials continue...
Pick up your copy today, and take advantage of many more specials!
10 H.P. LAWN TRACTOR
Power packed features at an affordable price. Briggs & Stratton engine, electric start, 7-speed transmatic drive, pneumatic tires, 32" high vac cutting deck. 545-055.
1599.00
After April 23/88 $1749.
ASK ABOUT OUR OPTIONAL EXTENDED SERVICE PLAN.
Only 74.89 per month for 24 months O.A.C. based on 14.9% after a 10% down payment and $7.00 registration.
SAVE 20%
ARMOR ALL PROTECTANT
Protects and improves rubber, vinyl, leather, plastic, etc.
250 mL. 548-303.
3.99 each With Coupon Reg. 4.99
Coupon expires April 23, 1988. Quantities limited to normal family usage.
CLIP AND SAVE
SAVE $30.02
AIRLESS SPRAY GUN
Electric paint sprayer. Precision pump, powerful motor. 582-463.
69.97 each With Coupon Reg. 99.99
Coupon expires April 23, 1988. Quantities limited to normal family usage.
CLIP AND SAVE
SAVE $2.00
CO-OP RUST PAINT
Aerosol spray paint in a wide range of colour choices.
583-(536-549).
2.99 each With Coupon Reg. 4.99
Coupon expires April 23, 1988. Quantities limited to normal family usage.
CLIP AND SAVE
The Farm Store... and more!
MasterCard VISA
EVERYONE WELCOME TO SHOP CO-OP!
North Gower Co-operative 489-3368
Ottawa Co-operative 822-0760
Finch Co-operative 984-2450
Brinston Co-operative 652-4828
Chesterville Co-operative 448-2377



Atom, Pee Wee winners

Members of the North Dundas Demons Atom and Pee Wee teams receiving ESSO achievement awards Sunday night were, front, left to right, Jamie Francis, Chris Scott, Gerald Crowder, Danny MacLeod, Catie Clapp. Back, left to right, Brandan Bumbaco, Jason Ibbetson, Andrea Lannin, Shawn Bristow. Missing, Darrell Bloom. Several teams chose not to present sportsmanship, most improved player and most valuable player awards this season. Press Photo—Van Bridger



Bantam award winners

Awards to North Dundas' Bantam A, B and C squads were presented Sunday night at the windup party. Front, left to right, Troy Helmer, Todd Halpenny, Willy O'Connor, Jason Kennedy, Jeff Miltimore. Back, left to right, Greg Bell, Brad Robinson, Dan Adams, Brad Cotnam, Richie Sarault. Missing, Chris Van Bridger, Greg Thompson, Kent Young, Brad Pringle.

Press Photo—Van Bridger

Demons conclude first season

Minor hockey players rewarded for exceptional year

WINCHESTER — North Dundas Minor Hockey Association concluded it's inaugural season here Sunday hosting players, coaches, managers and trainers in two crowded award presentation sessions.

In the afternoon the organization's large contingent of novice hockey players was introduced by teams. Trophies, photos and awards were then traded between the young players and their coaches.

That evening returning president N.D.H.M.A. Bob Larose hosted another packed house as four atom, three pee wee and three bantam teams gathered for introductions and awards.

The President introduced his executive committee and thanked them for a job well done. New faces on the 1988-89 NDMHA were also introduced.

Larose said without the fine job done by the executive committee the amalgamated Winchester and Chesterville organizations wouldn't have been able to make the transition to one association so easily.

"I consider my job as president very easy because the committee did such a good job. I just chaired the committee," explained Larose.

Vice-president Ron Bell rated the first year had been a good one, "funding has presented a few problems but I think everything will work out."

1987-88 bantam convener and 10-year veteran of service to minor hockey Dick Henderson added, "it was a good year, it went smoothly but like any organization we still have a few snags to work out, but nothing major."

Coaches, assistants, trainers, team mothers, parents and the many generous team sponsors were thanked for their very valuable contributions to the year.

Certificates and plaques also marked the effort and energy retiring minor hockey volunteers had extended the organization.

AWARDS

North Dundas' four atom teams were introduced by convener Graham Link. It was noted that the "A" Demons were winners in the ESSO penalty free game contest and were 1987-88 UCMHL Sportsmanship Award winners taking only 112 minutes in penalties. They were coached by Frank Merkley and sponsored by Seaway Valley Pharmacies.

The "B" Demons coached by Tom Clapp were sponsored by Winchester Cheese and exchanged trophies and gifts.

Coaches Dwayne Young and Harvey Bowman and their Atom "C" No. One squad earned special recognition as their division's Most Sportsmanlike team. They set an all-time UCMHL record by taking just 30 minutes in penalties. They also defeated Kemptville in a post-season playoff series for teams not making the playoffs. They were sponsored by Mary's Restaurant.

The Atom "C" No. Two Demons handled by Dave Corkery, Sheldon McLeod, Gerry Crowder and Rick Scott won a penalty free game award and presented ESSO Achievement Medals to Gerald Crowder — Most Improved Player, Most Sportsmanlike Player — Andrea Lannin and MVP — goalie Chris Scott who posted a GAA of 4.25 in a very busy season.

PEE WEE

The Ault Foods sponsored Pee Wee "A" Demons' coach Ray Barkley said he was particularly proud of the team who won the Legion Zone "G" tournament and three "A" tournament championships and two sportsmanship awards. The highlight Barkley said was defeating highly touted Brockville to reach the league championship final. The team received both the UCMHL finalist trophy as well as the UCMHL Sportsmanship Award.

Ken Barkley introduced his Chesterville Co-Op Pee Wee Bs and presented gifts to many deserving team volunteers. His team also competed in a penalty free game. ESSO medal winners were Jason Ibbetson — M.V.P., Danny MacLeod — Most Improved Player and Darrell Bloom and Brandan Bumbaco — Sportsmanship award winners.

Elwood Coons introduced his Pee Wee "C" Demons' squad and noted they had won a post-season mini playoff series against other teams who had missed the playoff cut. ESSO medal winners were — Shawn Bristow — Most Improved, Jamie Francis — M.V.P. and Catie Clapp — Most Sportsmanlike Player.

BANTAM

Jr. Helmer's Bantam "C" Demons accepted their UCMHL Eastern Division finalist and first place awards. The Sports Unlimited sponsored team presented a truck load of trophies. Captain Brad Cotnam was named M.V.P., goalie Brad Pringle was runner-up. Brad Robinson was Sportsmanship winner, Richie Sarault was runner-up. Greg Thompson was Most Improved and Jeff Miltimore runner-up. Brad Pringle won the Three Stars trophy. Kent Young was top scorer. Greg Bell was a double winner receiving the top defenceman and coaches awards.

The OPP sponsored bantam "B" demons coached by Keith Moore and Sandy Johnston were UCMHL Eastern champs this year. Their ESSO medal winners were — M.V.P. — Todd Halpenny, Most Improved Player — Troy Helmer and sportsmanship winner — defenceman Jason Kennedy. The players made special presentation of wedding gifts to their soon-to-be-married coaches.

Brad Hanes represented the Bantam "A" Demons' coaching staff and introduced the team noting their four point finish out of second place, victory over Metcalfe and close loss to Kemptville in the U.C.M.H.L playoffs. He also noted the several tournament championships the team had won. ESSO medal winners on the D&D Performance squad were — M.V.P. Danny Adams, Most Improved Player — Willy O'Connor and Most Sportsmanlike player — Chris Van Bridger.

The NDMHA's next fund-raising event is its annual spring dance on May 12. It will be held in the Chesterville arena and will feature Jim Wicks and Westburg Union.

Dundas fastball league to finalize schedule tomorrow

MOUNTAIN — Opening day has been set for Mon., May 9.

The Dundas Industrial Fastball League will finalize its' complete 1988 schedule tomorrow night (Thurs., April 21). That final slate could be an interlocking schedule with the four Grenville Fastball League teams.

Dundas president Gary Simzer says originally he had hoped Cardinal, Johnstown and Maynard would form a single league with Winchester, Mountain, Kemptville Juniors and Williamsburg but a recent meeting has the Cardinal, Johnstown, Maynard entries joining with Toledo to form a league. "We have a meeting tomorrow night (Wed., April 20) and hope to play at least a home and home interlocking schedule with the Grenville teams and then play the Dundas champion against the Grenville champion," explained Simzer.

Opening day is to feature a double-header to be played in Winchester. Final details on that opening will be released, along with the schedule next week.

FRANK AULT EXCAVATING LTD.

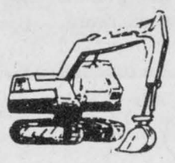

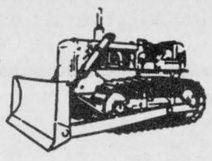

BRINSTON, ONTARIO

EQUIPMENT RENTALS AND CONTRACTING

Hydraulic Excavators - Bulldozers - Backhoes
Dump Trucks - Rock Trucks - Float Service - Compressors
Basements - Ditching - Fence Lines - Land Clearing

MODERN EQUIPMENT — EXPERIENCED OPERATORS

— 24 HOURS —

PHONE 652-4858 — BRINSTON, ONTARIO

Taylor & Taylor

Chartered Accountants

P.O. Box 1059, Prescott, Ontario, K0E 1T0
613-925-5092

Providing services in:
Audit, Tax, Bookkeeping, Financial Planning, Accounting, Consulting
to businesses, farms, individuals and non-profit organizations

AT PETRIC'S

Ranger Trucks

Until April 30 only



Starting at only

$7,995*



"We'll give you the shirt off our back."

Petric Ford

Hwy. 31, Vernon 821-1252 — Hwys. 43 & 16, Kemptville 258-5994

* Freight, pst extra and cashback signed back to dealer.

RENTALL

NOW RENTING

Hammer Drills, Chippers, Generators, Compressors, Ladders, Chain Saws, Cement Trowels, Clamps, Garden Tillers, Rollers, Seeders, Spreaders, Mowers, Wheel Barrows, Trimmers, Brush Cutters, Power Tools, Pressure Washers, Jacks, Grinders, Cement Saws, Core Bits

DELIVERY AVAILABLE
(Cash deposit and ID required)

RENTALL
446 Main St. East, Winchester
Call 774-2514

Doing business without advertising is like working in the dark -



Nobody knows how to find you when they need you!

print ability inc.
R.R. #3 Russell 445-3211



Special award winners

Several special awards were presented at last week's Metcalfe Ringette Association banquet. Front, left to right, Megan McCooeye, Donna Meloy and Kim Buckland shared the Player Appreciation award. Back, left to right, Irene Duncan-Corkill was elected to the Ringette Hall of Fame, Nancy Blais received the President's Appreciation award, Melissa Ford was one of the Most Improved Players, Samantha Smyth won the Goaltending award. Jim Meloy was elected to the Hall of Fame. Press Photo—Laucius

Ringette awards presented

METCALFE — Eighty-three players from six teams joined their coaches and association executive here last Thursday to mark the conclusion of a very successful ringette season.

Along with honoring its players and coaches the Metcalfe and District Ringette Association acknowledged the induction of three candidates into the Ontario Ringette Association Hall of Fame in the 25th anniversary year of the sport.

Bob Robb, chairman of the Eastern Ontario Regional Ringette Association and a director of the Ontario Ringette Association, inducted new hall of famers Irene Duncan-Corkill, Jim Meloy, and Jerry Loubert.

All three were instrumental in forming Metcalfe's first ringette team 15 years ago in 1973. They realized the potential for the sport and recognized the need for a girl's winter team sport.

Duncan-Corkill, Meloy and Loubert have all remained dedicated to ringette and are still actively involved with their sport.

The Metcalfe Association also introduced its 1988-89 executive who are already mapping plans for its 16th season. Rhonda Nesbitt will serve as president in the new year. Sandra Dillabaugh is the vice-president. Nedla Issac is the treasurer. Mary Grimes will act as registrar. Linda Godwin will schedule ice time. Bill Buckland is the referee-in-chief. John Lauder is handling public relations. Donna Meloy is in charge of equipment. Mary Ellen Heeley is heading up fundraising. Statistician for '88-89 is Kim Buckland. Tournament director is Emerald Miller. Megan McCooeye is player development director. Roy McCooeye is director in charge of coaches.



Tween C

Metcalfe Ringette Association's Tween C team finished the regular season in second place, but went on to become playoff champions this season. Members of the team, front, left to right, Leanne Reaney, Michelle Savoie, Adrianne Sinclair, Krista Benson, Chantal Cousineau, Sophia Craig, Julie Korteweg. Back, left to right, Lynda Smyth, coach; Jodi Mulligan, Tammy Godwin, Stephanie Smyth, Heather Myers, Leslie Morris, Bob Myers, coach; Jennifer Clost, Amanda Fader. Press Photo—Laucius

Sutton's bowling

TUESDAY NIGHT

Ladies' High Single: Jean Harrison 235. **Ladies' High Cross:** Ellie Koggel 527.

Men's High Single: Ian Linton 277. **Men's High Cross:** Cliff Brogan 664.

Over 500: Ellie Koggel 527; Stewart Harrison 533; Frank Acres 511; Evelyn Cowan 525; Mac Ferguson 524; Cliff Brogan 664; Ian Linton 672; Jim McDiarmid 610; Jean Harrison 613; Lorne Harrison 609; Donna Page 506; Earl Reaney 531; John Roosen 649.

HAPPY GANG

High Single: Betty Larmour 218. **High Cross:** Betty Larmour 625.

Over 500: Betty Larmour 625; Muriel Levere 565; Louise Freeland 530; Grace O'Gorman 514.

GLAMOUR GIRLS

High Single: Rachel Rochon 220. **High Cross:** Linda Thompson 608.

Over 400 Club: Linda Thompson 608; Joyce Angus 543; Marlene Baird 458; Jean Sutton 465; Rachel Rochon 511; Gisele Givogue 478; Kathy Plummer 427; Linda Barnhart 418.

ON-THE-SPOT FINANCING
ASK DEALER FOR DETAILS
YARD-MAN



3 YEAR LIMITED CONSUMER WARRANTY

LT 1238

- 12 hp Briggs & Stratton industrial engine
- Electric start
- 38'' twin blade deep deck mower
- 5-speed transaxle drive

Sale price
1987 STOCK
$2,199
1988 STOCK
$2,299

Winchester 774-2887
Brockville 342-0668
South Mountain 989-2097

WEAGANT FARM SUPPLIES

BEAT THE SPRING RUSH
DO IT NOW!
CALL:

WILLIS KERR CONTRACTING LTD.
Excavating • Land Clearing
Drainage • Equipment Rentals
RR2 MOUNTAIN, ONT.
K0E 1S0
(613) 989-5509

"THE EXPERIENCED OPERATORS"

Plan to attend

Sunday, April 24, 1988

OPEN HOUSE
SPECTACULAR
11:00am to 4:00pm
presenting

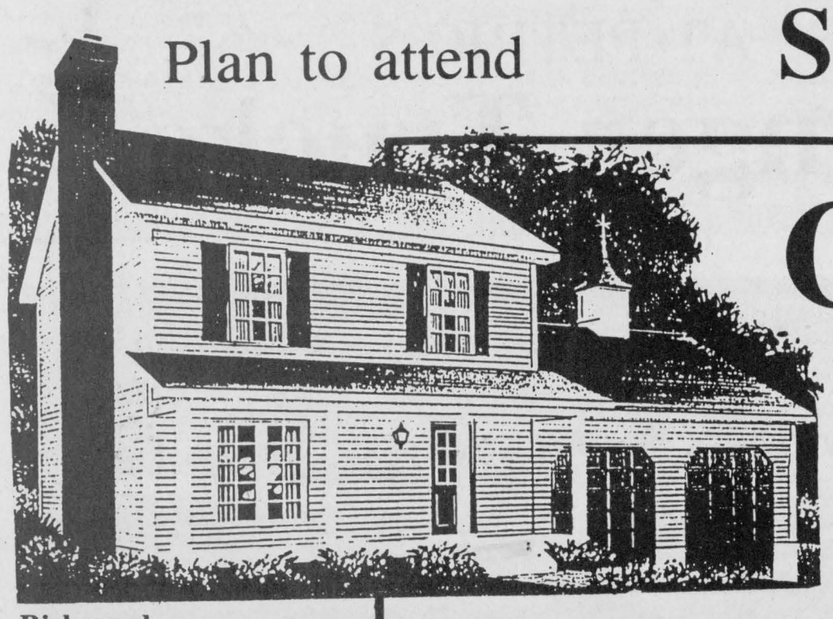

Richmond

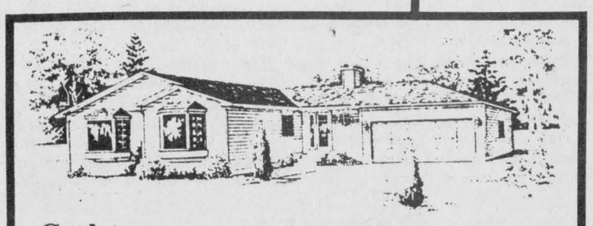

Carleton 483



Ashwood 443

FM STEREO 105 CKBY
and the Travelin' Road Show
Ralph Carlson & Bytown Bluegrass

Models on display
Factory Tours
Face Painting
RAIN OR SHINE

Sunday, April 24, 1988, come meet your favorite radio personality and see the CKBY Travelin' Road Show. Sit back and enjoy the sounds of Ralph Carlson & Bytown Bluegrass. Visit our model homes on display. Fun for the whole family.

Fun & Refreshments For Everyone

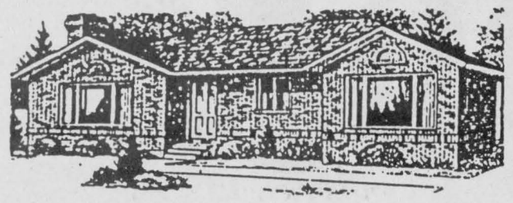

Birchwood 362

"We're the Builder Building your Dreams!"

Heritage HOMES
BY MOREWOOD INDUSTRIES

Morewood, Ontario
445-3133
448-2629

Visit our Model Court in Morewood. Hours: Mon.-Fri., 8am-5pm; Sat. & Sun., 12am-4pm

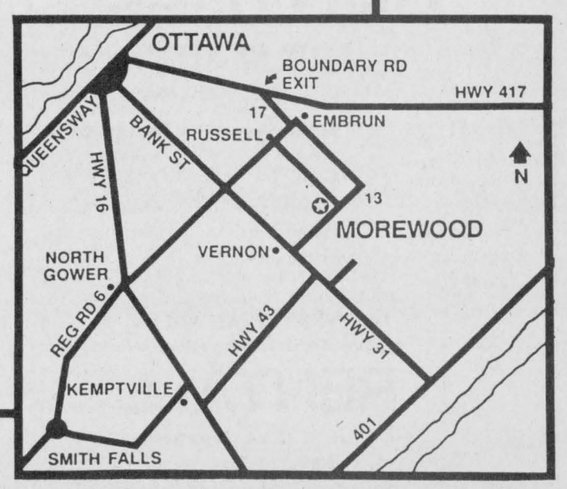

Solution sought for seniors' housing crisis

OTTAWA — The fourth study to try to find a solution to the United Counties senior citizen housing problem has just begun.

The study will look at supportive housing for frail seniors to allow them to live in their own communities as long as possible.

This study is the result of a decision made by John Sweeney, Community and Social Services Minister, not to fund a 70-bed home for the aged in Williamsburg.

The study will be done by the DPA Group Inc., a consulting firm specializing in social service and health issues. The consultants will report to a steering committee and a recommendation will be made to Sweeney by October.

Keith Fawcett, steering committee chairman and Mountain Township reeve, said there will be extensive public input over the coming months.

He also said this report has nothing to do with the 125-bed Glen-Stor-Dun Lodge being built in Cornwall.

The United Counties began looking at the feasibility of building a home for the aged to replace Glen-Stor-Dun Lodge three years ago. In January, counties council had finally agreed upon building a 70-bed facility in Williamsburg.

But the provincial government refused to fund the $5 million home although they did approve a 125-bed complex on the existing site in Cornwall.

Instead, MCSS said it wanted United Counties Council to consider joint housing ventures between the municipalities and apartment or group home service groups. That announcement was harshly criticized by Williamsburg Township Reeve Johnny Whitteker.

MCSS suggested the "satellite homes" could be built next to existing senior citizen homes or non-profit housing complexes.

These housing options would be supported by and make use of existing services like meals-on-wheels, homemaking and home care.

Wilson said that by the end of September the plan will be completed with a decision from the Ministry of Social Services on whether or not they will fund the proposal coming shortly afterwards.

Winchester Centennial — 1888-1988



1926 track team

This photo of Winchester's 1926 track team should bring back memories for many Winchesterites planning on celebrating the village's 100th anniversary this summer. Back, from left, Alex McDonald, Bill Smith, Alan MacLean, Bill Agnew, Eldon Davidson, Charles Cross and coach Jack Campbell. Front, from left, Arnold Duncan, Gordon Elliott, Mel Scott, Jack Boyce and Doug McLean.

Landowners lose bid

METCALFE — Osgoode council has refused a request to pay $1,610 in legal fees incurred by a landowners' group in its battle against the Phoenix for Young Offenders group home.

Brenda Brooks, of the North Osgoode Landowners Association, appeared before council April 5 to make the request. Mayor Albert Bouwers told Brooks it was not township policy to pay for such claims.

In a letter to council, the association claimed "(the legal action) was necessary to undo a wrong decision made by the township. We feel the township should shoulder some responsibility for this financial burden."

The much-publicized attempt by Phoenix Inc. to establish a group home in Edwards was quashed by council on the basis that their application did not adhere to the provincial definition of a group home.

The North Osgoode Landowners Association was formed March 28 in the aftermath of the battle against the group home.

The group comprises residents and landowners in the Edwards and surrounding area.

The association's goals are to take an active voice in local matters, particularly with respect to decisions such as changes in land use, traffic patterns and other matters relating to council and the planning advisory board.

The group plans to be actively involved in recreational activities, fundraisers, local dances and support groups, as well as publish a quarterly newsletter to inform members of association news.

Metcalfe WI officers returned

by Jean Boland

METCALFE — Mrs. Albert McKeown hosted the Metcalfe W.I. annual meeting. The president Mrs. Galloway opened the meeting and welcomed all present.

The roll call "payment of fees" was answered by 15 members.

An invitation from the Junior Farmers to attend a course on "good communications" to be held at Richmond Community Centre April 21 at 7pm, and a number of members are going.

Our delegate to the district annual will be Mrs. Geo. VanBerlo, held at Osgoode United Church, May 4.

All the conveners gave their reports.

All officers were reelected for another term. Mrs. Ben Galloway the president and Mrs. Chas. Wallace secretary-treasurer. Mrs. Cheryl Bunda will help Mrs. Earl Quinn in agriculture and Canadian industries.

Next meeting to be held May 10 at the home of Mrs. Ed Scharf at 8pm.

Tickets are now available for the 60th anniversary dinner and entertainment and can be obtained until the second week in May. Tickets are $12.50 each and are available from Mrs. Chas. Wallace, 821-2458, Mrs. Galloway 821-2096 or Jean Boland, 821-2672.

Mrs. Chas. Wallace won the hostess gift. A delicious lunch was prepared and served by the hostess. Mrs. Reaney thanked the hostess.

CHURCH DIRECTORY

CHRISTIAN REFORMED CHURCH
Williamsburg, Ontario
Minister: Rev. Wieger DeJong
Ass. Pastor: Walt DeRuiter
543-2597
8:30am and 10:30am - Morning Service.
7:30pm - Evening Service.
Nursery provided during both services. You are invited to worship with us. Faith 20 can be viewed every morning at 5am on Channel 6.
33tfc

ST. MARY'S CATHOLIC CHURCH
Chesterville
Father Jim Esper
448-3262
7:30pm - Saturday.
9am and 11am - Sunday.
38tfc

ST. PAUL'S PRESBYTERIAN CHURCH
Winchester
Minister: Rev. Ian K. Johnston
Manse: 774-3677
Church: 774-3923
Sunday
11am - Divine Worship.
Sunday School and Nursery.
Knox Presbyterian Church
Mountain
9:30am - Divine Worship.
Sunday School.
38tfc

ST. MARY'S ANGLICAN CHURCH
Castor Street, Russell
Sunday
10:30am - Worship Service.
10:30am - Nursery and Sunday School.
Rev. Eugene (Jeep) Green, 445-3031
38tfc

WINCHESTER UNITED PASTORAL CHARGE
Rev. Dr. William G. Walker
Laurie McKnight-Walker
774-2071
WINCHESTER UNITED CHURCH
11am - Worship Service and Sunday School.
WINCHESTER SPRINGS UNITED CHURCH
9:30am - Worship Service.
10:30am - Sunday School.
38tfc

WESLEYAN CHURCH
Winchester
Rev. Eldon F. LeRoy
774-3137
Sunday
9:45am - Family Bible Hour.
11am - Morning Worship.
7:30pm - Evening Worship.
Wednesday
7:00pm - C.Y.C. Club
7:30pm - Mid-Week Service.
48tfc

HARMONY COMMUNITY CHURCH
Affiliated with the Missionary Church of Canada
Pastor Michael Hughes
774-2643
8 km north of Winchester
Highway 31 and Ormond Road
Nursery facilities available at services.
9:30am - Sunday School.
10:30am -Praise and Worship.
7:30pm - Evening Service.
1tfc

BAPTIST CHURCH SERVICES
B.C.O.Q.
Pastor: Rev. James Mills
774-3574
Ormond
9:45am - Worship Service.
Winchester
10am - Sunday School.
11am - Church Service.
Wednesday
8pm - Prayer and Bible Study.
38tfc

ANGLICAN PARISH OF KARS AND OSGOODE
Rev. Susan Churchill-Lackey
489-3738
Easter 4 - April 24
9am - St. Paul's, Osgoode
11am - St. John's, Kars
Morning Prayer
EVERYONE WELCOME
2c

ANGLICAN PARISH OF CENTRAL DUNDAS
April 24
8am - Winchester
9:30am - South Mountain
11:15am - Chesterville
ALL WELCOME
Information: 774-2236
2c

ANGLICAN PARISH METCALFE, GREELY AND VERNON
Office: 821-1922
Sunday Services
9am - Vernon.
10am - Metcalfe.
11:15am - Greely.
Sunday School provided.
1tfc

ST. DANIEL'S CATHOLIC CHURCH
South Mountain
9am - Sunday Mass.
Rev. W.J. Lynett
38tfc

NATIONSIDE PENTECOSTAL CHURCH
"A friendly Church with an eternal message"
13 Albert St., Chesterville
Rev. Larry Armstrong
448-2084
10am - Sunday School.
11am - Morning Worship.
7:30pm - Evening Worship.
49tfc



Eddie's
House of Fashion
Known for
FASHIONS
'Round the clock wear'
Sizes 3 to 26½
Morrisburg Shopping Centre
Telephone 543-2561


MILLSTREAM crafts
Russell, 445-5251
Handwoven original clothing by Klaske Boersma
See these beautiful silk/cotton outfits that sell for twice the price in the city.


Plastering, Drywall, Textured ceilings
Dewan's Painting And Decorating
15 years experience
Days, 594-1372
Evenings, 826-3430

Castor Books
(Your independent book seller)
95 Mill St.
Russell
445-2816
Dave & Janet Bryan
Cooking For Kids
Kids Cook Microwave
Microwave Food Fun
Kids Cooking
A very slightly messy manual
(includes color coded measuring spoons)
Hours: Mon.-Thurs., Sat., 9-6: Fri., 9-8:

15 Students will reach the Summit

Write your own ticket to Toronto

Fifteen young Canadians will win an all-expense paid trip to the Toronto Economic Summit, June 19-21, as officially accredited reporter-observers. The Government of Canada wants to encourage the active participation of Canadian youth in this major international event which will be hosted by Prime Minister Brian Mulroney, and attended by the leaders of the United States of America, United Kingdom, France, Federal Republic of Germany, Italy, Japan, and the European Economic Community.

To enter this competition simply write a short editorial on the topic "A Key Issue for Canada at the Economic Summit." The issue selected should relate to Canada in the world economy or to social and other factors that directly affect our economic performance.

A video and an information kit are being sent to your high school (or CEGEP) and should be there by April 18. Ask your teacher or principal for details, or call 1-800-267-0829 for further information.

Competition rules:
Entries in English or French. Length up to 500 words. Double spaced. Typed or legibly written. Open to full-time high school (including CEGEP in Quebec) students age 19 or under on December 31, 1988. A panel of experts will judge entries for clarity, style, strength of argument and originality. Competition entries must be received in Ottawa by **May 12, 1988.** Entries cannot be returned. Winning entries may be adapted, translated, reproduced, and made public.

Send entries to:
SUMMIT EDITORIAL COMPETITION
Department of the Secretary of State of Canada
Ottawa K1A 0M5

Attach this entry form or facsimile to your Summit Editorial.

NAME: _____
_____
SOMMET TORONTO SUMMIT
ADDRESS: _____
_____ Postal Code
PHONE: _____ AGE: _____
SCHOOL NAME: _____
SCHOOL PHONE: _____
I have read the competition rules and accept them.
_____ Signature of student
_____ Signature of parent or guardian if student is a minor
Pour une copie de cet avis en français, veuillez composer le 1-800-267-0829.

Hon. Lucien Bouchard
The Secretary of State of Canada
L'hon. Lucien Bouchard
Le Secrétaire d'État du Canada
Hon. Jean Charest
Minister of State for Youth
L'hon. Jean Charest
Ministre d'État à la Jeunesse
4/x/20
Canada

Comfort-Aire® Stay cool this summer!
QUALITY AIR CONDITIONING
The complete QUBE series air conditioners provide comfort and efficiency at an affordable price.

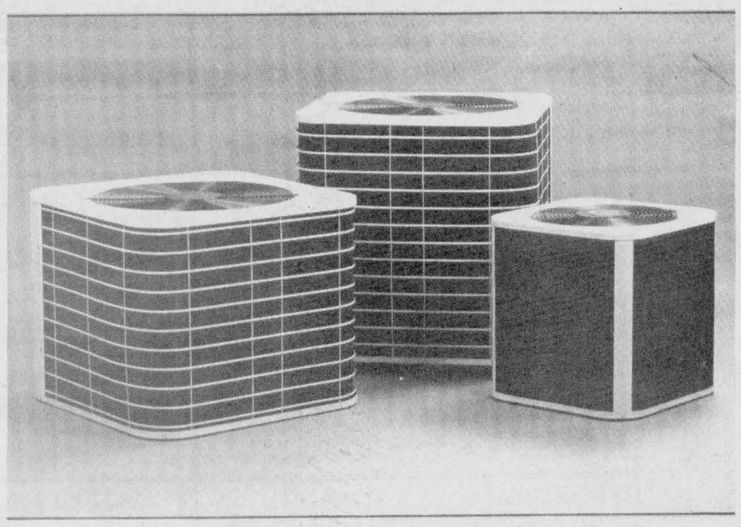

Now you can have central air conditioning without busting your budget or sending your electric bills skyrocketing.

45 years of service in this area
EDGERTON-BAKER
Repair service telephone 652-4565
A DIVISION OF UNIVERSAL TERMINALS LTD.
WINCHESTER 774-3560
MORRISBURG 543-2800
CHESTERVILLE 448-2182

MARCHES M/M FOODMARKETS

SERVICE PLUS SAVINGS

PRICES EFFECTIVE FROM MONDAY, APRIL 18 UNTIL CLOSING SATURDAY, APRIL 23, 1988.
WE RESERVE THE RIGHT TO LIMIT QUANTITIES.

ROYALE, ASSORTED COLOURS, TWO PLY
BATHROOM TISSUE
PKG. OF 8
2.99

GATTUSO, ASSORTED VARIETIES
SNACK-IN-A-CUP SOUP
65 g PKG.
.89

PALMOLIVE
LIQUID DETERGENT
1 L BTL.
2.69

THOMPSON
WHITE PEA BEANS
907 g PKG.
.89

ABC
LAUNDRY DETERGENT
12 L BOX
5.99

GRAVES, PURE
APPLE JUICE
1.36 L TIN
1.09

LAVO
LIQUID BLEACH
3.6 L CONT.
1.29

PG TIPS
TEA BAGS
BOX OF 72
1.99

BLACK DIAMOND, 500 g PKG., SINGLE THINS, PROCESS
CHEESE FOOD SLICES 2.99

QUAKER OH'S, 385-340 g BOX HONEY NUT OR CRUNCHY GRAHAM
CEREAL 2.19

CHEF BOY-AR-DEE, 850 g TIN, RAVIOLI & BEEF, BEEFARONI OR
MINI RAVIOLI 1.99

SUNNY DELIGHT, 1.89 L JUG FLORIDA
CITRUS BEVERAGE 1.39

SPRINGTIME 3.6 L CONT.
FABRIC SOFTENER 1.89

HUNT'S 796 mL TIN
TOMATO SAUCE 1.29

SWANSON, 156-248 g BOX, 2 COMPARTMENT ASSORTED VARIETIES
FROZEN ENTREES 1.39

CALGONITE 1.4 kg BOX
DISHWASHER DETERGENT 3.49

HABITANT, 398 mL TIN
HOT CHICKEN OR POUTINE SAUCE .69

McCAIN, 300 g BAG, FROZEN, FANCY PEAS, PEAS & CARROTS OR
MIXED VEGETABLES .79

MR. CLEAN 1 L CONT.
LIQUID CLEANER 2.79

CRISCO 1 L BTL., 100%
VEGETABLE OIL 2.39

PEPPERIDGE FARM, 675 g LOAF, STONE GROUND, 100% WHOLE WHEAT OR BUTTERTOP WHITE
BREAD 1.19

LIQUID PLUMR 900 mL CONT.
DRAIN CLEANER 1.89

SCHWARTZ 250 mL BTL.
SQUEEZABLE MUSTARD .99

CORONET, 540 mL TIN WHOLE
WHITE POTATOES .79

HABITANT, ASSORTED VARIETIES 796 mL TIN
SOUP 1.19

AYLMER 1 L BTL.
SQUEEZABLE KETCHUP 1.99

STOKELY, 398 mL TIN ASSORTED VARIETIES
VEGETABLES .79

COLONIAL, 450 g BOX SALTED OR UNSALTED
CRACKERS 1.39

SHIRRIFF 375 mL JAR ASSORTED VARIETIES
MARMALADE 1.39

FASCINATION 1.36 L TIN
TOMATO JUICE 1.09

GATTUSO 800 g PKG. ASSORTED VARIETIES
PASTA .99

HABITANT, 750 mL CONT. REGULAR
TABLE SYRUP 2.39

FBI, BANTAM ASSORTED FLAVOURS 3 x 250 mL CONT. .69
FRUIT DRINKS CONT. OF 27 5.99

CATELLI, 398 mL TIN IN TOMATO SAUCE
SPAGHETTI .69

KLIK 340 g TIN
LUNCHEON MEAT 1.89

KELLOGG'S 675 g BOX
CORN FLAKES 2.49

PURITAN, 680 g TIN, CHICKEN & TURKEY, MEATBALL, MEATBALL & GRAVY
STEW OR CHILI CON CARNE 1.99

GOLD SEAL 220 g TIN
PINK SALMON 1.79

FRESH MEAT - SPECIAL CUTS - ASK OUR BUTCHER

FRESH, BACK ATTACHED
CHICKEN LEGS
1.94 /kg .88 /lb

FRESH, BACK ATTACHED
CHICKEN BREASTS
3.70 /kg 1.68 /lb

CUT FROM CANADA GRADE "A" BEEF
T-BONE OR WING STEAKS
8.77 /kg
3.98 /lb

CUT FROM CANADA GRADE "A" BEEF
SIRLOIN STEAKS
8.33 /kg
3.78 /lb

FRESHLY GROUND
REGULAR GROUND BEEF
3.26 /kg
1.48 /lb

CUT FROM CANADA GRADE "A" BEEF
SIRLOIN TIP ROAST
8.11 /kg
3.68 /lb

FRESHLY GROUND
LEAN GROUND BEEF
4.37 /kg
1.98 /lb

CUT FROM CANADA GRADE "A" BEEF, BONELESS
RUMP ROAST
8.11 /kg
3.68 /lb

FRESH CENTRE CUT
LOIN PORK CHOPS
8.77 /kg
3.98 /lb

CUT FROM CANADA GRADE "A" BEEF, FULL SLICE
ROUND STEAK
7.89 /kg
3.58 /lb

FRESH, RIB & TENDERLOIN END
LOIN PORK CHOPS
6.57 /kg
2.98 /lb

PROCESSED MEAT

MAPLE LEAF 500 g PKG.
SLICED SIDE BACON
2.38

MAPLE LEAF, 450 g PKG., REGULAR OR ALL BEEF
WIENERS 2.45

MAPLE LEAF, 500 g PKG., SKINLESS
SAUSAGE OR SAUSAGE ROUNDS 2.95

MAPLE LEAF, 175 g PKG. MAC & CHEESE, BOLOGNA OR
CHICKEN LOAF 1.39

MAPLE LEAF, 500 g PKG. REGULAR, ALL BEEF OR GARLIC, SLICED
BOLOGNA 2.35

MAPLE LEAF, 250 g PKG. GARLIC SAUSAGE, SALAMI OR PEPPERONI
PARTY STICKS 2.55

MARY MILES
COOKED HAM 4.30 /kg 1.95 /lb

FRESH FRUIT & VEGETABLES

PRODUCT OF U.S.A. CANADA NO. 1
ICEBERG LETTUCE .69 ea.

PRODUCT OF CANADA CANADA NO. 1
ENGLISH CUCUMBERS
.99

PRODUCT OF U.S.A. CANADA NO. 1
CELERY
.89

PRODUCT OF U.S.A. CANADA FANCY
ANJOU PEARS
1.96 /kg
.89 /lb

PRODUCT OF U.S.A.
GREEN ONIONS
3/.99

PRODUCT OF U.S.A. CANADA EXTRA FANCY
RED DELICIOUS APPLES
1.96 /kg
.89 /lb

PRODUCT OF THE TROPICS
DOLE BRAND BANANAS
1.08 /kg
.49 /lb

PRODUCT OF U.S.A. 1 lb PKG.
RADISHES
.69

PRODUCT OF U.S.A. SIZE 48
WHITE GRAPEFRUIT
3/.89

PRODUCT OF SPAIN SIZE 100
LEMONS
4/.99

PLUS A WHOLE LOT MORE "IN-STORE" SPECIALS AVAILABLE AT

WINCHESTER M/M

MAIN STREET WINCHESTER

OPEN: MONDAY-FRIDAY: 8:00 a.m. - 9:00 p.m.
SATURDAY: 8:00 a.m. - 6:00 p.m.
FOR FREE DELIVERY 11:00 a.m. - 4:00 p.m.
CALL 774-2125

PORTEOUS M/M

MAIN STREET, VERNON

OPEN: TUESDAY-THURSDAY & SATURDAY:
8:00 a.m. - 6:00 p.m.
FRIDAY: 8:00 a.m. - 9:00 p.m. - CLOSED MONDAY
TELEPHONE: 821-2333