CNA

The Leader

A Family Newspaper Serving the Community for more than a Century

SINGLE 47¢ COPIES

VOLUME 130 NO. 17 | WEDNESDAY, APRIL 28 1993 | MORRISBURG, ONTARIO

Inside this week

SLPC
Positive economic impact ..... Page 3

Karaoke Krazy
Everybody's doing it ..... Page 5

Expos TSN director
Funds refuge near here ..... Page 9

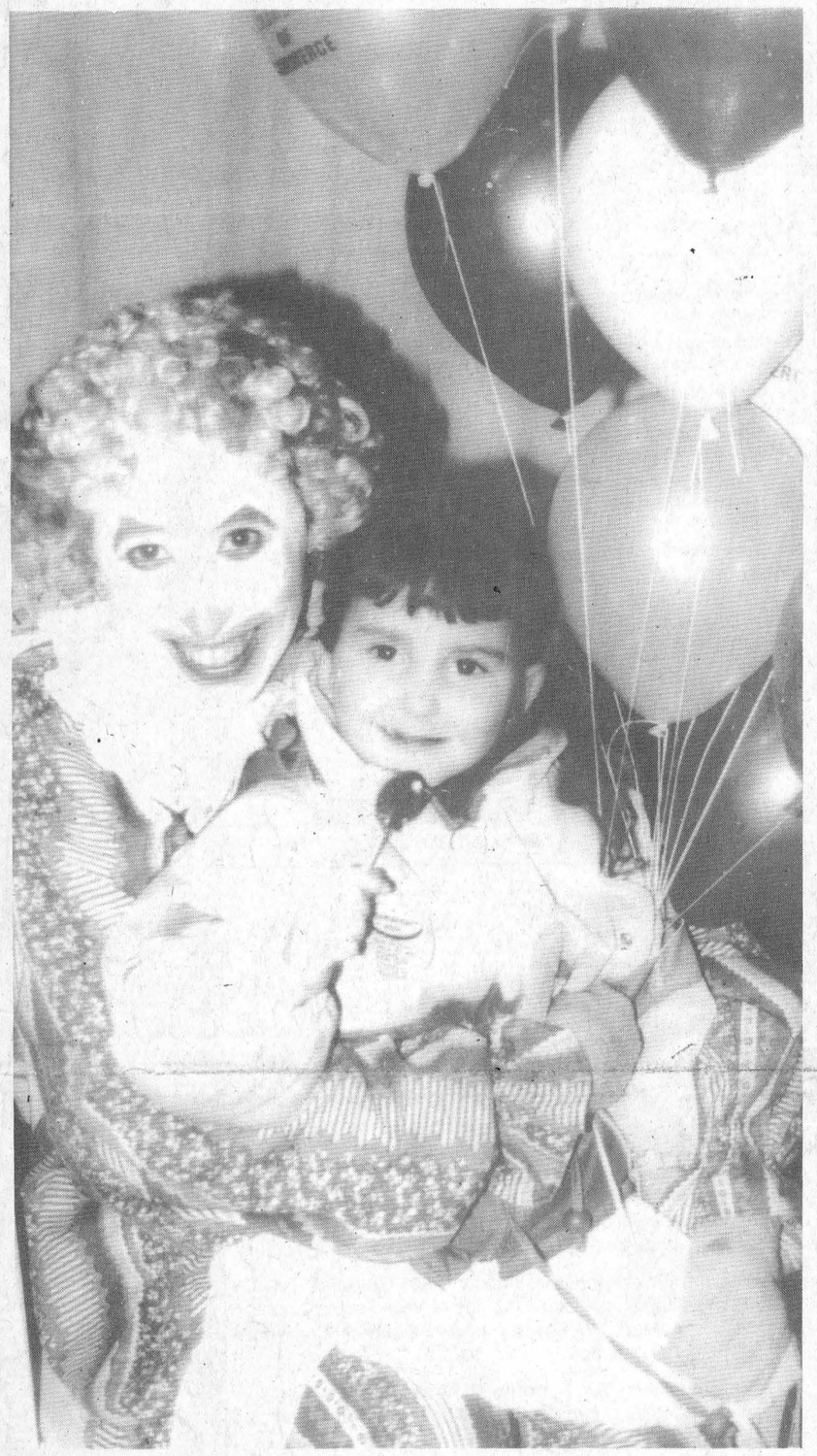

Clowning around
Courtney Garlough gets a hug from the Trade Show Clown Friday night at the Morrisburg Arena. She was just one of over 1,500 who came out to see what South Dundas has to offer. More photos on page six of this week's edition of The Leader.

At pumping station

Oil leak pollutes drinking water

MORRISBURG — The water supply in Morrisburg was shut off at noon yesterday as emergency crews worked to decontaminate the water supply polluted with diesel fuel from an oil tank at the pump station.

The contamination was discovered in the morning when one of the schools complained about the water. Further investigation verified one of the joints in the oil tank had faltered spilling oil into the water supply. Both St. Mary's Catholic School and Morrisburg Public School students were let home early once the water was turned off.

"There's some diesel fuel in it but we don't know how much yet," said Area Plant Superintendent Doug Black.

When full, the tank holds 100 gallons of oil. Black didn't know how much was in the tank when it sprung the leak.

Health officials, contractors, and emergency crews were immediately notified of the problem and radio stations broadcast the message not to drink the water.

"We think it's in the system,"said Black. "We don't know how far it (the oil) got."

By early afternoon crews began flushing the system. Black said he expected the water to be running again by the evening unless they found something wrong.

"We're shutting it down, draining it and flushing the system," he said. "The water should be back on later."

Ontario government cuts SLPC $1 million

C. THOMPSON
Leader Staff

MORRISBURG—Budget cuts to the St. Lawrence Parks Commission, announced in the Ontario Minister of Finance's Expenditure Control Plan April 23, will amount to $1 million dollars.

"The details and impacts of the 1993/4 reduction process are not yet available and this will take several weeks to determine," said general manager Frank Shaw.

Over the next month, the Board of Commissioners and Management Team, are to meet staff and union representatives to develop strategies to meet the reduction targets.

The expenditure reduction of $1 million represents about 7 per cent of the Commission's operating budget, estimated in January at $14.6 million. "This is a sizable target, but the Commission is confident that we we will meet this challenge in a creative and positive manner. By working together with its many community and tourism partners, the "Parks of the St. Lawrence" can survive and succeed in 1993," Shaw said.

The Commission hasn't yet received formal allocation for its operating budget, but when the reduction target of $1 million is met, approval may be expected for approximately $13.6 million. "It's premature to speculate the exact amount," Shaw said.

Meanwhile, some of the 17 employees not recalled this year due to budget restraints had the opportunity to apply for 25 positions spread over every division, and advertised internally within the Commission.

"Up until the point of the Minister of Finance's announcement April 23, we anticipated the work force impact on seasonal employees was less than 15. There are still some employee positions open for the summer operating season," Shaw stated.

Employees within the Commission have the first opportunity to apply for the positions, before the positions are advertised publicly. However, the employees must meet the entry level requirements for that position to qualify for hiring.

The Commission staff are currently busy getting attractions, facilities, programs and services ready to start in May, in preparation for a full operating season from Victoria Day until Thanksgiving.

Commission attractions receive over 1.5 million customers, generate $15 million in tax revenues, create 1000 person years of employment and contribute an overall impact of $79 million annually in gross output sales volume. Each dollar spent by visitors generates about $17.00 towards Eastern Ontario tourism.

Local officials braced for restraint

C. THOMPSON
Leader Staff

CORNWALL—It is too early to say the exact amount of provincial subsidy cuts to local education, health and municipalities: however, officials are bracing themselves for anything that comes down the pipe.

On Friday, the Ontario Minister of Finance Floyd Laughren" announced global cuts to Education, Health, and across-the-board cuts to government departments and agencies.

"We have a lot of concerns about how this will affect us. But at this stage, a lot of the information is not out, and there are too many unanswered questions ," said SD & G Public School education director Jim Dilamarter.

Dilamarter and Board chair, Brock Abraham are to go to Toronto this Wednesday, for a meeting with the Ontario Public School Board Association on the issue.

The Public Board does not expect to finalize the budget until early May, as the Counties assessment data has been delayed.

As teachers salaries form the lion's share of the school board budget, much will depend on how negotiations proceed between the unions and the Ontario government.

""The key element to consider is how negotiations proceed with teacher unions. We hope the provincial government doesn't try to save money for themselves, by downloading costs to the taxpayer," Dilamarter stated.

While there is a list of proposed cuts "as long as your arm," Dilamarter says only one item is definite. "For the first three months of 1994, the government will slow up$100 million in payments to boards across the province."

Although this will only cost the SD & G Board $2 million, Dilamarter says it may be difficult making arrangements with financial institutions.

Budget-trimming proposals include a change in the formula defining a full-time student, by extending the number of hours before the student is counted as full-time. However, the Board hasn't been told how this would be implemented.

Funding for elementary summer school may be cut. The Board presently serves enriched French groups, and provides remedial programs for Grades 7 & 8 students.

Dilamarter says budgeting in 1994 will present a greater problem than in 1993. "We made reductions last year which helped in 1993, but 1994 will be the key crunch.

– continued on page 3

Nestlé employees refuse new offer; remain locked out

C. THOMPSON
Leader Staff

CHESTERVILLE—Employees here have decided not to vote on a reworked contract proposal from the Nestle Canada Inc.

"We decided not to vote on the new contract, as the Company didn't make enough change," said a spokesman who didn't wish to be named. The union held a general meeting Tuesday, to discuss changes to the company's offer.

On Monday, April 26, the company management had met with the union executive and international representative Jim Donnally, and a mediator assigned by the Ontario Department of Labor.

Plant manager Jim Cummings adjusted the package to increase from $1000 to $1500 a one-time payment, an employee involved with a "flexible" or continental work week would be eligible for. This condition would apply during the duration of the four-year contract.

Secondly, employees who work 1800 hours in a year would receive a credit of 200 hours towards a company bonus plan, which hinges on the company making a net operating profit of $60 million in 1993.

Thirdly, severance packages were included for employees affected by the shutdown of any departments. "We took the Ontario Ministry of Labor guidelines for a severance package and enhanced it," said general plant manager Jim Cummings.

Fourthly, employees who in the old package couldn't move to a new position under the continental work week, and collect the bonus may now do so. This condition hinged upon successful completion of a 60-day probation period.

The last change depended on ratification of the new offer, and allowed employees who were on the picket line, and ineligible to collect Unemployment Insurance benefits, to collect benefits. To accomplish this, Cummings would have brought the employees back to work for a day May 3. Then the employees would be laid off until they were recalled, while the plant resumed production in stages, department by department.

Employees have been locked out for five-weeks by Nestle. The lock-out started March 27, after the plant employees voted to reject a four-year contract package.

The original offer contained a two per cent increase in the first year, increases based on inflation for each year after, and a bonus plan linked to company profits.

But the stumbling block was the introduction of the Continental or Flexible Work Week in 1993. The new work week would be scheduled in some departments where production requirements could not be met in a regular five-day schedule.

However, the Continental Work Week would not necessarily start on a Monday: therefore, the company could avoid paying premium rates to employees working weekends. Still, employees would be paid overtime if they worked over 40 hours, or a six or seven day week.

Second annual Giant Yard Sale set to go May 1

WILLIAMSBURG — After last year's successful Giant Yard Sale, the community of Williamsburg is gearing up for a return engagement, May 1.

"Last year was more than we expected," said Media Relations Spokesperson for the event Ann Marie Dawly. "It was definitely well received."

This year the Williamsburg Community Association has taken over the organization of the Yard Sale. After several meetings the committee is confident this year's occasion will be just as sucessful.

"We have 30 businesses advertising and of those 18 are giving away prizes," said Dawly.

Local businesses will be staging open houses and having sales promoting the community. The only change from last year is the draws for all the prizes will take place at 2 p.m. instead of later in the afternoon. The draw will be made beside Black's TV and Appliances.

Dawly said that after the response the community received last year, more people have wanted to get involved with this year's Giant Yard Sale.

"A lot of people came up to us and said we do something similar again this year," she said. "Well, we are and we expect at least as many people will come out this year as they did last year."

And rain or shine the Giant Yard Sale will go on.

"There isn't an alternate date if it rains," said Dawly. "It's a rain or shine deal."

Record snowfall wipes out "Earth Day"

C THOMPSON
Leader Staff

MORRISBURG—It was April Fool's Day again last Thursday, as far as the weather was concerned. A total of 51 centimeters of snow fell all day, and during the night into Friday.

Weather watcher Marie Barkley states that 25 centimeters of snow equals an inch of water: therefore, over two inches of precipitation fell on the area April 22-23.

The April 22 snowfall breaks a record, Barkley says, who has records dating back to 1935. Last year, during the month of April there were 38 centimeters of total precipitation, both rain and snow. And on April 1, this year, 10 centimeters of snow fell.

Activities that were planned for area schools this year on Earth Day April 22, were cancelled or postponed. The roads were so bad Friday morning in the rural areas that school bus drivers everywhere in SD & G cancelled their routes, and only the City of Cornwall buses were still running. However, schools remained open for the few children who came by foot, or by car.

"There were a lot of accidents," said OPP Constable Morgan Hill. "The weather came as a surprise, but we did fairly well, considering."

Between April 22-23, the OPP report eight accidents, with one person injured, not seriously. Accidents occurred on Highways 401, Highway 2, County Road 7, and in the Village of Morrisburg.

In addition, there were 10 occurrences, or cases of vehicles sliding into the ditch, which were not serious enough to report as accidents. Passersby noticed a number of cars in the ditch along Highway 2 from Iroquois to Morrisburg.

Who's Who in Our Community

Presenting interesting facts on the achievements of leading businesses and organizations serving our area; a joint effort by the following businesses and organizations and your weekly community newspapers. If you are interested in being profiled in this advertising feature, please call Karen at 613-774-2524.

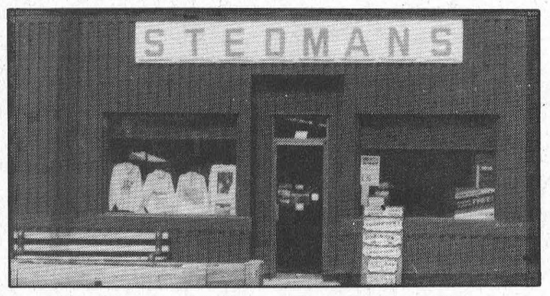

A Store With Personality

Walter and Marjorie Shadbolt purchased the T.O. Keyes block on the main corner of Winchester in 1964. Today the family store is owned and operated by Jamie Shadbolt as the Stedmans V&S Department Store. The Stedmans parent company was recently bought by Cotter Canada, an all-Canadian operation.

The emphasis here is on good old-fashioned friendly personal service by Jamie and his staff. This store stocks everything imaginable, from housewares to complete family attire, Canadian souvenirs, greeting cards, toys, candies, and sewing notions. They also do photofinishing and key-cutting. Mastercard and Visa are both accepted.

SHADBOLT'S
Stedmans V&S Department Store
501 St. Lawrence Street, Winchester
Telephone 774-2008



Black's Electronics was established in October 1958, when Arden Black took over from a local man. On Christmas Day two months later he married Marilyn Hill, a nearby school teacher. Over the next thirty years they raised a family of four, a son who, like Dad, earns his living in electronics, and three daughters.

Working together, the Blacks have seen changes in the TV and appliance business - from black and white television and Hi Fi radio to stereo component and picture-in-picture color TV, improved antenna systems and sophisticated satellite receiving equipment. We have renovated and enlarged several times to keep pace as our electronics business grew.

We enjoyed training many students from local schools and colleges, several of whom remained with us over the years, some eventually establishing businesses of their own.

Arden, Laurie and Cory are committed to looking after your needs. We specialize in satellite TV, having sold General Instrument since its inception into Canada thirteen years ago. We sell Maytag, Moffatt and Kelvinator appliances; Quasar television, VCR and stereo component systems. We also service most other brands in your home daily, Tuesday to Saturday, 8:30am to 5:30pm.

We are truly thankful for the support of a wonderful community as we mark our 35th anniversary of continuous business in Williamsburg.

Black's TV & Appliances
535-2561 SINCE 1958 WILLIAMSBURG



In the heart of downtown Winchester, you'll find Clara's - three businesses under one roof!

Clara carries a complete line of flags, poles, accessories, banners and Canada souvenirs. She also retails fabric and notions to complement her sewing business.

As a trained tailor, she will make your complete wedding, replace a zipper, or let your imagination run wild, and have monogrammed serviettes, ski bags with your name embroidered on - even custom-fit shirts. She hopes to have a sewing machine dealership soon, and already offers complete repair service to any make.

Her third endeavor is a rental service. For your convenience there are several costumes, vintage clothing and jewellery, and now tablecloths, serviettes and wine glasses.

Clara invites you to drop in and browse anytime and enjoy the friendly village atmosphere.

CLARA'S
Your Flag Distributor
Clara B. Edwardson
493 Main Street East, WINCHESTER, Ont., K0C 2K0
Bus. 613-774-3252
Res. 613-774-2407

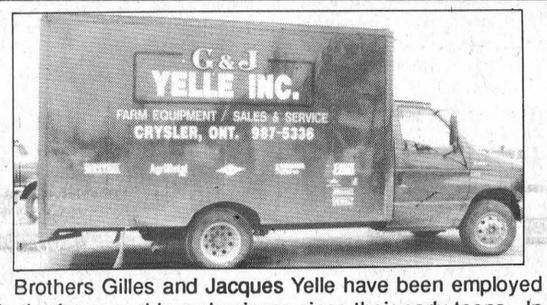

Brothers Gilles and Jacques Yelle have been employed in the farm machinery business since their early teens. In 1980, they purchased the business from their father Gerald.

G. & J. Yelle Inc. specialize in stabling, grain equipment, TMR Mixers, silos, unloaders and manure handling equipment. An extensive display of equipment can be viewed on the grounds, while their shop houses a full line of emergency parts for Jamesway and Ideale equipment.

Gilles and Jacques stress that service and repairs are a major portion of their business and are proud of their service department's reputation. In charge of service are Foreman, Raymond Bourdeau, Foreman, Theo Herfkens, Servicemen, Stephane Boudrias and Marc Genier.

G. & J. YELLE INC.
Farm Equipment Sales and Service
Crysler, Ontario
(613)987-5336 or
(613)987-5554

Heritage Cafe
CHESTERVILLE
448-1737

"Down Home Cooking"

Heritage Cafe opened its doors December 1991 with modest expectations and naive confidence. My partner and I were sure we could run it by ourselves, and totally unprepared for the volume of business we received. We were overwhelmed at the magnitude of support and understanding that the village and surrounding area gave us as we struggled to learn the "restaurant business."

Today, (regrettably my partner has left the business due to ill health) Almost 1½ years later and lots of trial and error, Heritage Cafe is staffed by 12 excellent people.

We offer friendly old-fashioned service and home cooked meals. Our menu has grown from a few sandwiches and one daily special to cover a wide range of dishes from beef bourgignon to pizza. Our homemade soups and freshly prepared salads have remained our most popular items. However, just recently, we have developed a very well received dessert menu featuring old favourites with lots of exotic new temptations.

A new catering line has also been added so that we can bring our "down home cooking" and a touch of elegance to any festive occasion.

With the help and support of our many regulars whom we also consider friends and the new people who join us daily, we hope the Heritage Cafe will continue to prosper. The quiet atmosphere and friendly staff are just what is needed for today's hectic pace.

We hope you will drop by and enjoy the ambiance that only a small town cafe can offer.

"A place where friends meet friends."

A special thanks to all from
Isobel Smith - Owner/Operator

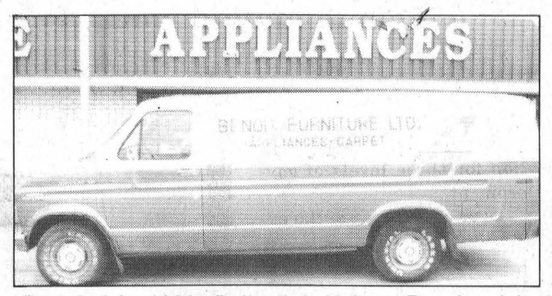

Founded in 1966, Rolland & Helene Benoit original proprietors of **Benoit Furniture Ltd.,** built their store from its humble beginnings to the present form by giving their customers honest value and service with a personal touch.

With the new proprietors (since 1990) Guy and Denis, son's of Rolland and Helene, comes renewed commitments to their customers. We invite you to visit our store for your next household needs.

We have Jenn Air & Hotpoint Appliances, Panasonic televisions, VCR's, camcorders, microwaves, etc., Domco carpets & vinyl flooring, King Koil & Restonic mattresses, Bedroom suites, Living room suites, dining room suites, Lamps, Central vacuums & more from all famous brand names.

BENOIT FURNITURE LTD.
CRYSLER - 987-2012

Laurin Laurin
Ladies Wear
MORRISBURG VILLAGE PLAZA 543-3106

For all women shoppers who like a relaxed casual atmosphere, drop into Laurin Laurin Ladies Wear in the Morrisburg Village Plaza. Margi Laurin, owner and operator of Laurin Laurin, offers a great collection of dresses, sports and casual clothes for women of all ages.

*The newly renovated store carries some of the top names in ladies fashions, such as, **Joseph Ribkoff, French Fact, All That Jazz, Mr. Leonard** as well as casual clothes from **Jump, Cream,** and **Loons.***

The customer always comes first at Laurin Laurin and they go out of their way to satisfy your needs. All alterations are done right in the store and are free on any regular priced item.

Laurin Laurin is open Monday to Saturday from 9.30 to 5.30 , Friday night until 9 and Sunday from 12 to 4.

Margi and her staff offer professional service but best of all they let the customer relax in a pleasant atmosphere that keeps them coming back.

IT'S BBQ TIME

***Davies, The Family Butcher,** located in the East End Promenade at the Morrisburg Village Plaza can hardly wait for the warm weather and BBQ season to start. Owner **George Davies** and his staff cut only the choicest Red Brand, Federally Inspected Western Beef and they cut your steaks to order. If you like that special thick cut for the BBQ, make sure you try The Family Butcher.*

***Davies** also offers top quality Pork, Poultry and Fresh Canadian Lamb. Freezer orders are also available cut and wrapped to your specifications.*

*A special item at **The Family Butcher's** is the wide variety of home made sausage for which they're becoming famous. They are made with no preservatives or artificial colour enhancers.*

*For anyone who likes the "Old Country" . . . **Davies** carries a wide variety of British Grocery Products and British Style Meat Pies.*

*This week **The Family Butcher** has put together some specials to kick off the BBQ season and save you some money – Red Brand Ribs of Beef (approx. 35 lbs.) cut to order $3.35 lb. and Canadian Legs of Lamb (avg. 5-6 lbs.) only $3.39 lb. They also offer Simmers Scottish Shortbread for 99¢ per 100 gm.*

Drop by . . . we'll be glad to meet you!

DAVIES
"The Family Butcher"
EAST END PROMENADE
MORRISBURG **543-2975**

BUSTER'S BACKHOE SERVICE
R.R. 1, MORRISBURG, ONTARIO K0C 1X0

*Located on the Church Road east of Morrisburg, **Buster's Backhoe Service** is a family-run enterprise which has been in operation since 1979. Their business has expanded from one backhoe and dump truck to two backhoes, two bulldozers and a variety of landscaping equipment. They have teamed up with John Toonders Landscaping on interlocking brick installation projects. During the winter they provide snow removal for a number of regular customers.*

*From spring to fall **Buster** and one full-time employee carry out a variety of excavating jobs including digging foundations, ditching, installing septic beds and landscaping. Spring delivery of topsoil keeps the familiar blue dump truck busy around Morrisburg and surrounding towns during May and June.*



At home the bookkeeping and secretarial duties are the responsibility of Buster's wife, Edith. Their son, Eric, plans to join the staff as an additional operator in June this year, and daughter, Cheryl, is often available to handle customer telephone messages.

*For free estimates or advice on any excavating project, talk to **Buster** in person or telephone him at 543-3109*

SLPC has large positive impact on economy

Leader Staff

MORRISBURG—To say the very least, the St. Lawrence Parks Commission has a positive economic impact on the local area and the Ontario economy, according to a recent study.

Manager of Finance, Planning, and Administration, Steve Gourlay, addressed a Commission meeting last week, with the preliminary results of "the Kubursi Report," a study by a McGill University professor.

The report represents a broad integrated approach to study economic impacts of tourism facilities. It uses data by Gallop of Canada to show total expenditures on four sites, Upper Canada Village, Fort Henry, Long Sault Parkway, and Riverside-Cedar Park, during the core operating season of May to October, 1991. "It's a model for tourism and includes "multiplier" effects, and has been used on other sites as well, " Gourlay explained .

In a preamble, Commission chair Gary Clarke noted their original formation was "in response to job creation needs in Eastern Ontario, with a focus on tourism. Included in the mandate is a strong role in economic development of the region not limited to tourism."

And Manager of Finance, Planning and Administration Steve Gourlay remarked on the substantial economic impacts deriving from the "value-added" facilities, that a corporate strategic direction had been achieved. "This is a good news topic," he said.

The draft summary indicates visitors at the above four sites spent over $4.4 million on-site on entrance fees, food and beverages, souvenirs. Over $27.4 million was spent on travel, food and beverages, accommodation, recreation and souvenirs in the local and surrounding counties.

Expenditures at the sites are credited with sustaining a total adjusted sales volume of about $79 million in the economy.

Sales supported a total income impact of $51 million, approximately 1004 person years of employment and $15 million in taxes.

Upper Canada Village

At Upper Canada Village alone, visitors are reported to spend over $2.2 million on site and over $17.3 million off-site on travel, accommodation, food and beverages and miscellaneous items. Off-site expenditures are broken down as follows: accommodation (25.5 per cent), meals (27.3), vehicle (18.3), retail (10.7), and entertainment (9.6). Groceries accounted for 7.4 per cent, and public transportation 1.1 per cent.

The provincial income impact associated with UCV expenditures exceeded $31.3 million, and there was a total of 607 years of sustainable employment connected with the expenditures.

Tax collections on expenditures exceeded $9.3 million to the three levels of government, $6.4 million to the Federal government, $2.4 million to the provincial government, and local governments collected $503,000.

According to the report, visitors to Fort Henry in Kingston spent over $1.2 million on site, and as much as $14 million off site. On and off-site visitor expenditures sustained $40 million in sales province-wide, while the provincial income impact is reported to be $26.2 million.

There were $2.9 million in on and off-site expenditures at Long Sault Parkway, and $483,000 for visitors at Riverside Cedar Park, resulting in a combined province-wide income impact of $5.3 million, and over 100 person years of employment for the two sites combined. Tax collections on expenditures were approximately $1.5 million for three levels of government.

Over 50 per cent of the expenditures were made by people from other provinces, and the share of local visitors was equally large. However, little was spent by overseas visitors or from the United States.

At Riverside Cedar Park. off-site expenditures amounted to 44 per cent on vehicles, 15.1 per cent on groceries and an equal percentage on entertainment. The retail sector accounted for 9.3 per cent, accommodation 7.7 per cent, and meals 8.8 per cent.

At Long Sault Parkway, expenditures are broken down as follows: groceries (35.8 per cent), vehicle (25.2 per cent), meals (15.2), accommodation (10.0), entertainment (7.4), and retail (6.4).

Net positive impact

"The St. Lawrence Parks Commission is a substantive net contributor to the income, exports and tax base of the provincial economy and the local economies in which attractions are located," Gourlay quoted the document.

The report continues, "The potential for growth is real and realizable. Since 1991 was a recession year, the contributions in this study represent gross underestimates of the true tourism potential of the Parks of the St. Lawrence."

General manager Frank Shaw noted that only four areas had been studied, accounting for only 77 per cent of the commission's business. Specific areas not included in the study were the Marina, Bird Sanctuary, and leased land like Grenville Park. "There's at least another $20 to $25 million, so it's more than probable the whole economic impact exceeded $100 million."

The commission has a revenue from the provincial government of $10 million: however, $15 million was repaid in taxes from the four sites to all three levels. "The net cost to the government is at least break even," Shaw stated.

Clarke added, "What this all boils down to, is this is a net positive impact. The St. Lawrence Parks Commission is a good investment."

"It's virtually impossible to total, if you broke down how many businesses it relates to. There's a tremendous scattering through the economy."

"It would seem to be a very important area of investment to the province, if 52 per cent of the investment comes back in gross revenue in taxes," Clarke said.

Clarke added the numbers from the report will be used by the Commission's "partners in economic development, the communities of the St. Lawrence," in lobbying for continued government funding.



Retiring commissioners honored

Four retiring St. Lawrence Parks Commissioners received certificates of recognition for their years of service to the Commission last Wednesday. From left to right are George Assaly (Cornwall), Della McKay (Brockville), Alice McKeown (Kingston), and Terence Hicks (Kingston). Commission chair, Gary Clarke, to the right of Alice, thanked the Commissioners, and presented the awards. Thompson photo



Engagement

Mr. and Mrs. Brian Keeler are delighted to announce the engagement of their daughter Kelly Lynn to Dennis Lyle McKee, son of Allie McKee and the late Lyle McKee. Wedding to take place May 15, 1993 at the Iroquois Locks. Open reception to follow at 8 p.m. in Iroquois Legion.

Provincial cuts

– continued from page 1

There'll be less money, but at this point no one knows how much less."

Winchester Hospital chief executive officer Don Smith says although he has been talking to Ministry of Health representatives, it is too early to define cuts as far as the hospital budget is concerned.

The Ontario Hospital Association is still in the negotiation stage with the government, and any statements would be speculative.

However, Winchester Hospital has already finalized and submitted their operating plan to the Ministry, with a zero per cent increase for 1993-4. "At this point, we'll continue to act as if we'll get a zero increase," Smith said.

"We're not planning on an increase, but it's anyone's guess, at this point if money will be taken back."

Morrisburg reeve Gord McGregor said he expected a two per cent reduction in across the board subsidies to municipal departments.

ROBERT JORDAN CONSTRUCTION



• Custom Homes
• Renovations & Home Improvements
• Ontario New Home Warranty Program
• Accepted by Ontario Hydro Enermark Program

MORRISBURG, ONT. Tel: 543-3563

"QUALITY HOME BUILDERS"

STRADER'S
SALES & SERVICE
"THE RIGHT CARS AT THE RIGHT PRICE"

NOTICE!

OUR LABOUR RATE IS NOW

15.00 Per Hour

ON ALL
EXHAUST WORK
BRAKE REPAIRS
TUNE UPS

STRADER MOTOR SALES LTD.
HWY. 2, MORRISBURG 543-3312
Price effective to May 30, 1993

April Shower Sale Month
AT
UPPER CANADA
SELECTION AT ITS BEST!

Family Sedan Special

Hurry Sale Ends April 30, 1993

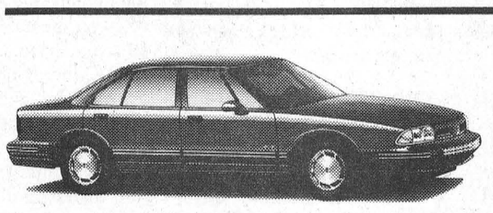

1993 Delta LS - Luxury
Sedan - Stock #9657
3.8 V6, auto, air, power seat, fully equipped, ABS brakes, air bag driver's side.
Retail -.....$28,344.
Sale Price -..$25,400.*
Plus Freight -. $750. & taxes
OR LEASE FOR 36 MONTHS
$442.65* per month
* See dealer for details

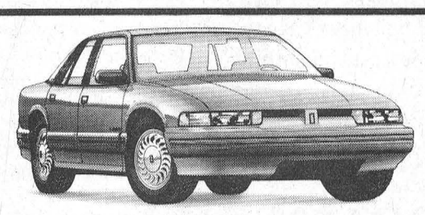

1993 Cutlass - 4 door
Sport Sedan - Stock #9664 - Package ISD
V6, auto, o/drive, power windows, locks & seat, tilt, cruise, cassette, aluminum wheels & more
Retail -.....$22,878.
Sale Price -..$19,850.*
Plus Freight -. $650. & taxes
OR LEASE FOR 36 MONTHS
$362.42* per month
* See dealer for details

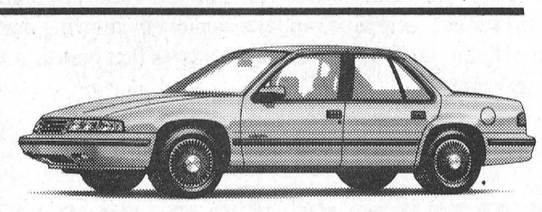

1993 Chevrolet Lumina
Stock #9859 - Package ISB
V6, 4 speed, automatic, split seat, tilt cruise, cassette, air, whitewall tires, luggage rack and more
Retail -.....$19,782.
Sale Price -..$16,895.*
Plus Freight -. $650. & taxes
OR LEASE FOR 36 MONTHS
$324.95* per month
* See dealer for details

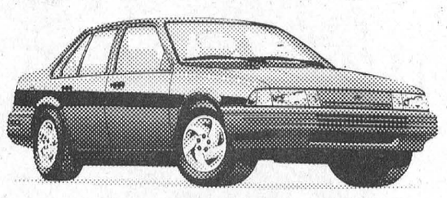

1993 Cavalier Sedan
Stock #9741
4 door, auto, air condition, cassette, ABS brakes, power door locks, striping package & more.
Sale Price -..$11,995.*
Plus Freight -. $525. & taxes
OR LEASE FOR $199.* per month
* See dealer for details
* Cash Rebate To Dealer
Darryl McDonnell
Jim Notman
Barry McMillan
Kirk McMillan
543-2925 543-3680
933-8892



1992 GEO Metro
Notch Back Sedan - Stock #9905
4 door notchback, 4 cyl., 5 speed, power brakes, cassette, folding back seat & more.
Retail -.....$10,195.
Sale Price -....$8,620.*
Plus Freight -. $375. & taxes
* See dealer for details

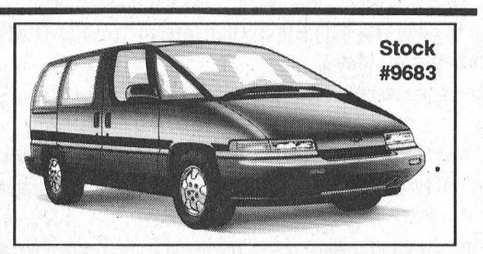

Stock #9683

1993 LUMINA APV
7 Passenger, Loaded,
3.8 Litre V6, 2-Tone Paint,
Fully Equipped
Retail – $23,614.00
Sale Price – $20,895.00*

UPPER CANADA MOTOR SALES LTD.
CHEVROLET Geo Oldsmobile
CORNER OF HWY. 2 & 31
MORRISBURG 543-2925

The Morrisburg Leader

A Family Newspaper Serving the Community for more than a Century

Published every Wednesday afternoon at Morrisburg, Ontario
by The Morrisburg Leader Limited

P.O. Box 891, Morrisburg, Ontario K0C 1X0
Telephone (613) 543-2987 or 543-3611 Fax: (613) 543-3643

Art Laurin, Editor & Publisher Terry Laurin, Production Manager
Sam Laurin, Advertising Manager

Publications Mail Registration No. 0842

$19.00 per year non-letter carrier within 40 mile radius
$21.00 per year non-letter carrier outside 40 mile radius
$41.00 per year letter carrier $60.00 per year in U.S.A.
SUBSCRIPTION PRICES SUBJECT TO G.S.T.

Advertising Deadline – Display – 5 p.m. Mondays – Classified – 12 Noon Tuesdays

Familiar solutions to same problems

Ian McMillan
Leader Staff

Every political party has a plan to reduce the deficit, be it provincial or federal. No matter how varied or different their approaches are, they all have one thing in common — their plans never work.

Don Mazankowski's federal budget on Monday showed Canadians again how good the Tories are at talking the big line and then doing nothing about it. As far as the deficit is concerned it turned out to be $8 billion higher than the government said it would be in the February 1992 budget, and $1.1 billion more than indicated in the December 1992 Economic Statement.

"Even with this budget's $30 billion in federal spending cuts, the government predicts the deficit will be $32.6 billion in 1993-94," said Bob Kilger, MP for Stormont-Dundas.

However, Mazankowski maintains he didn't wimp out with his budget. Everything in it is attainable he said.

Kilger though wasn't convinced by Mazankowski's arguments. "With an 11 per cent national unemployment rate and 1.5 million Canadians looking for work, the budget merely notes that double-digit unemployment figures will continue into 1994," he said.

Even businesses were disappointed by Maz's plan. They got a $395 million tax break over the next five years but wanted more control of the spiraling deficit.

But for the ordinary Canadian the budget could have been a lot worse. There were no new taxes added and no increases in the ones already in existence. Of course those unemployed weren't given much incentive for finding work but that's okay because "job prospects will improve steadily," because inflation would allow interest rates to fall even further predicted Mazankowski. That should provide a lot of comfort for those out of work. If Maz says that's what's going to happen the unemployed should realize they're in for more of the same.

"This budget contains no detailed economic plan to promote growth, training and infrastructure development which are essential to building a strong and prosperous economy," said Kilger. "There is absolutely nothing to put Canadians back to work."

The only thing the budget builds on is Canadians' frustration. The one positive aspect of the whole affair is knowing that this is the last Mulroney budget. After eight years of Tory rule everyone can take comfort in knowing that we'll no longer have to put up with the same "pie in the sky" budgets that benefit a select few and do nothing for the rest of us.

Tipping fee necessity

Ian McMillan
Leader Staff

Change isn't something a lot of people like but it always happens. Whether we accept it or not is our own problem. However, when we start acting in such a manner that it effects others it's everyone's problem.

One such change to take place in South Dundas was the tipping fees at the Williamsburg Landfill Site. For years Morrisburg residents have taken their garbage to the dump and deposited it there, no questions asked. But, we can only dump on something for so long before it fills up and in Williamsburg that was happening. Therefore, to help alleviate the problem the tipping fees were introduced effective May 1.

The immediate response to the new rules didn't make a lot of people happy but that wasn't its intention.

"We've been fortunate to stay away from it (tipping fees) until now but it's come to the point where we can't continue to operate at such a high cost," Williamsburg Clerk Mike Waddell told the Leader last week.

Following the announcement two residents from the area went on a dumping spree in Osnabruck Township. They couldn't deposit their trash the old way so they dropped an washer, dryer, dishwasher, refrigerator and about 10 bags of garbage on the Beckstead Road, Cooper Road and May Road. Osnabruck Road Crews cleaned the mess up and found two names in the garbage. Since that time the OPP have been investigating and they hope to discourage any further incidents like this from occurring in the future.

Actions like these are pathetic and show blatant disregard for the law, not to mention the environment. Across SD&G similar rules have been implemented at different landfill sites. In Matilda an identification card has been used for some time to make sure only local residents use the facility. In Osnabruck tipping fees like those in Williamsburg are used. They're not meant to punish anybody, they're in place because they have to be.

The long term benefits to tipping fees outnumber the immediate inconveniences. It's a lot cheaper to preserve the landfill site now then to be faced with the prospect of finding another one when it's filled. The current lifespan of Williamsburg's landfill site is 6.5 years but could be doubled with the use of a landfill packer.

Until that time however, recycling and composting programs are in place in both Williamsburg and Morrisburg. If we use them correctly the amount of garbage we have to send to the landfill should be cut drastically. What we save today we'll have tomorrow. So if you think tipping fees are bad just think of the alternatives.

This Week In Morrisburg's History

Compiled from The Leader's fyles
by Laurie Day

1983

Greg DeJong and Gene McInnis, students at St. Mary's Separate School here, were presented with plaques by the S.D. and G. Board of Education for their brave acts in bringing a runaway school bus full of children under control. Greg and Gene were pictured on the front page of this issue of The Leader after they reacted swiftly when the bus went out of control tossing their driver into the stairwell. The bus then careened across the field directly at a barn, when the quick-thinking pair operated the steering wheel and brake respectively, and brought the bus to a stop. The boys, on top of the board's honor, were nominated as possible Ontario Junior Citizens of the year.

The Thorold, a 400,000 pound freight carrier ran aground on the shoal south of Crysler Park Marina early Saturday, April 23rd and although minor damage was inflicted by the rocky bottom the boat was underway again in the afternoon of April 25th. A picture appeared on the front page of The Leader.

The village of Morrisburg was having garbage problems as the residents had to pay an extra $2,000 for the use of the Williamsburg Township dump in 1983. Council received notice from Mike Waddell, clerk of the township, that the previous year's price of $12,000 was increased. Reeve William Dillabough felt very fortunate to have such a facility and he didn't think the increase was asking too much.

1972

Edie Sprage, president of the Morrisburg Chamber of Commerce, conducted a breakfast meeting at the Loyalist Hotel to work out plans for Old Home Week.

Nowhere in North America does spring make so dramatic an entrance as in Ottawa. This joyful season bursts upon the capital each mid-May with an incredible display of over three million blooms, Ottawans had fashioned two weeks of celebrations and merry-making around the annual appearance of the tulips. In 1983, the Canadian Tulip Festival encompassed everything from automobile rallies to ethnic folk dancing and world-famous performers in the city's widely-acclaimed National Arts Centre. Many folks from around the area took the drive north to enjoy the festivities.

The Chesterville and District Community Arena received a donation of $5,000 which was used to purchase 1,000 chairs and 41 tables.

On Thursday, April 19th, the Grade Two class at St. Mary's School was a beehive of activity. This was their Easter dinner, and the conclusion of a unit on food. The children learned how much preparation their mothers have to make for a dinner.

1963

It was announced in this issue of The Leader that Cruickshank Construction purchased eight acres of land in Williamsburg Township, east of the Village of Morrisburg. A building was to be erected on the site to house equipment and would later be extended to include an office. Cruickshank Construction came to Morrisburg in 1956 at the time of the Seaway rehabilitation, and in 1958, a company was formed. Business in 1962 amounted to $200,000.

A junior lacrosse team was to be formed in Morrisburg and was in need of coaches and players. John Laurin and John Allison were asking interested persons to contact them. The team was to be entered in the new league being formed in Cornwall, which would consist of five or six entries. Concentration was centered on the formation of the junior entry for players between 16 and 20 years of age, but it was hoped that a minor system would also be established.

Drew Blackwell, a Morrisburg High School student, won a Harvard scholarship valued at $2,300 per year. Drew was a son of Rev. and Mrs. A.C. Blackwell of Williamsburg.

1953

The Leader reported that K.G. MacLuckie had been elected president of the Morrisburg golf club, and Earl Crober took the position of vice president. Mrs. George E. Beavers was the president of the ladies' club.

Two Morrisburg men were in serious condition following a motor accident which occurred when they were returning from a playoff hockey game in Ottawa. Arthur Delage, a member of the staff of the local IGA Store, was rushed to Winchester Hospital, and Ernest Freamo, manage of the local branch of the R.A. Beamish Stores, was in the Ottawa Civic Hospital.

Thunderhead, Son of Flicka was playing at the Cameo Theatre. At the Picadilly, the feature was *High Noon* with Gary Cooper at his greatest in the hit of the year.

1943

The Leader reported the set-up for the Fourth Victory Loan was complete for Dundas County. The objective set for Williamsburg Township was $240,000. The township had raised $181,550 in the last drive.

Reports for the winter term at S.S. No. 12, Williamsburg showed Lois Moke, grade five with a mark of 70, Gord McMillan, grade four with 72, and Shirley Johnston, grade three, with 79.

Mrs. Bertha Shaver of Stampville, celebrated her 98th birthday while Mr. and Mrs. Stanly Saddlemire of Williamsburg were honored on the occasion of their 56th wedding anniversary.

Major Fred. M. Nash, son of Mr. and Mrs. Percy Nash of Morrisburg, was awarded the Canadian Efficiency Decoration, given for continuous efficient service. Major Nash, who saw service in the first Great War and the "present" war, had been with the Canadian Forces in England for more than a year.

1933

Headlines in the April 28th issue of The Leader read: *New industry for Morrisburg.* Mr. C.W. Turner of Winchester had purchased the Dillen property north of the CNR formerly the Ashton Cold Storage property. An up-to-date planing factory was to be erected which was to employ 24-40 men upon completion.

A plug of Club chewing tobacco was selling for 10 cents.

Mr. S.O. Casselman, hav-

— continued on page 5

Animal Health Week affects us all

Animal health affects us all. Whether we have a cat, dog, pig or a horse, there are some preventative health measures that need to be taken.

Next week, from May 2-8, is dubbed as Animal Health Week, where the local veterinarian, Dr. Norene Hyatt-Gervais will be speaking to children in area schools on caring for your pets.

From heartworm to rabies, she will be offering some great advice aimed at the age group of children she speaks to.

Regarding the heartworm disease, a new recommendation that concerns the need for annual testing has been released. "Annual testing is still considered to be the safest screening method, however there are certain dogs that may be candidates for testing every two years," states the annual spring newsletter from the Morrisburg Animal Hospital.

In other words, if your dog has tested negative for two consecutive years and has been on Heartgard-30 or Interceptor preventatives for those two years, and you can show proof of this, then you will be able to bypass the cost of the blood test, this year priced at $18.

The most recent survey results indicate that there were 632 heartworm positive dogs in Canada last year, with the major focus of infection in Ontario where there were 408 cases. Blood testing should be done no earlier than mid April to avoid false negative tests. This year, monthly preventative pills can be started by July 1st, and given monthly until November 1st, unlike last year when pills were started by June 1st.

For those of you with puppies that were born after November 1st last year, testing can be avoided as they were not exposed to the infection and therefore they are not carriers. But they should be given preventative tablets as long as they are over six weeks old.

"Our goal is to prevent heartworm disease from establishing itself in our area," said Mark Gervais, hospital administrator, "and with your help, this goal can be achieved."

Not only is heartworm disease a threat to our canine companions, but other such illnesses as Lyme disease, ear and skin infections, heat stroke and even lawn sprays can have a potential fatal attraction to your pet.

As summer approaches, so does the threat of all the above mentioned illnesses.

Heat stroke is an important warm weather hazard, as this condition occurs when the temperature and humidity have increased beyond the point where body control mechanisms can maintain normal body temperature. Heat stroke can occur by confining an animal in a closed, poorly ventilated space, such as a car. This is the major cause of heat stroke as well as leaving your pet in the yard with no shade or water for the day.

If you must take your pet on a car trip in the middle of a 90-degree heat wave, make sure you stop for periodical breaks where he can get out of the car and cool down. My beloved canines don't go anywhere in the summer without stopping at the Dairy Queen for a little ice cream, or just some ice now and again. This does wonders for their temporary discomfort and we sure get a lot of "Oohs and Aahs" from the person at the drive through window! Sometimes the dogs are even treated for free.

So remember, do yourself and your pet a favor. Call your local animal hospital for more information, and perhaps book that appointment for a heartworm blood test. Your pet will thank you every day of his life.

—Laurie Day

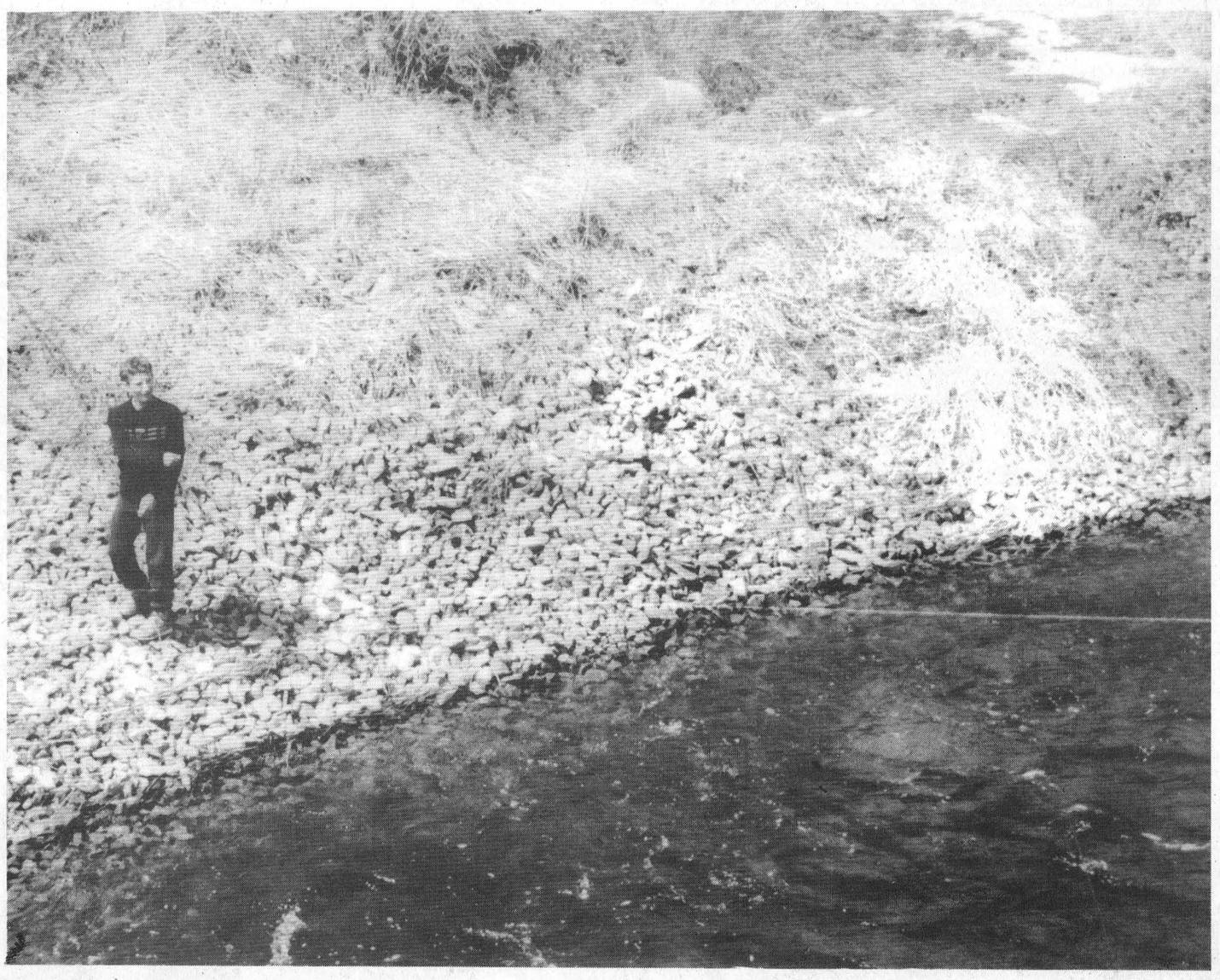

Local amateur singers go "Karaoke Krazy"

IAN McMILLAN
Leader Staff

MORRISBURG — "Not on your life," was the first thought to cross my mind when Pamela Goodberry of "Karaoke Krazy" approached me to karaoke.

After all, doing a story was one thing but partaking in the festivities was quite another.

"How can you write about something if you haven't even tried it," she asked me.

I wish I had an answer for her but nothing came to mind. So slowly I looked through the song book hoping to find a tune that would be easy to mumble my way through. I chose, *Another One Bites the Dust* by Queen.

Mixing my selection in with the pile of requests that was building in front of the Karaoke King, "Special K" I hoped that by the time my song was selected I'd be long gone. No such luck.

Special K was on to me and up I had to go.

"The first time I got up there my knees were trembling," he said to me.

For those of you unfamiliar with Karaoke it originated in Japan. Translated the name means empty orchestra.

In reality however, it involves regular people getting up in front of a bar room and singing songs to background music.

"A lot of people are intimidated at first," said Special K. "But you don't have to be a good singer to do this."

Karaoke Krazy is a new company that specializes in technical entertainment. I met up with them at Paddy's Inn in the Howard Johnson Hotel last Saturday.

The company has been in existence for a short time and has all the latest equipment. Stephen Goodberry is part of the company and told me before they started they studied karaoke going all over Eastern Ontario and parts of the United States.

"You wouldn't believe how popular it is," he said. "People line up outside on karaoke nights."

The attendance that night was no exception. Although there were no line-ups, once in the bar there wasn't a lot of room.

"We'd like to incorporate line dancing in the future," said Pamela.

Karaoke Krazy isn't an ordinary karaoke outfit. Through research the company learned a lot about the business and has capitalized on that knowledge.

"We have 1,220 songs to choose from," said Pamela. "Others usually have 400 or 500."

A lot of the songs have laser videos accompanying them. Behind the singer a video is displayed to give the audience maximum viewing pleasure.

"We have a little bit of everything," said Pamela about their selection of songs.

Special K agreed.

"It's a lot cheaper than a band and everyone can participate," he said.

For those individuals concerned about the tricky words a song might possess, they are displayed on a TV screen for the singer. For timing purposes the different lines are highlighted when they're supposed to be sung.

"Basically if you know the melody you can get up there and sing it," said another member of Karaoke Krazy, Debra Sigg. "You don't have to know all the words."

Judging from the reaction the singers received Saturday night, there weren't too many shy people in the audience.

"There's no heckling," said Special K. "It's just a really fun night."

As for my experience in the spotlight, the song summed up my singing ability another one bit the dust.

But Stephen said not to worry. He assured me the next time would get better.

"The more you get up there the easier it gets," he told me.



Letters to the Editor

Editor, The Morrisburg Leader,
Morrisburg, Ontario

Dear Editor — At a recent public meeting in Winchester, it was revealed that the Seaway Valley Farmers Energy Co-Operative proposed the construction of a $44 million ethanol plant. It appears that the demand exists for an addition like ethanol to be added to gasoline creating a more environmentally friendly source of fuel than fossil fuels that cause global warming. Many proponents of this project have been led to believe that our federal government is financially broke so unable to help get this project off the ground. The leader of this same government that is broke, recently wrote Russian president Yeltsin a cheque for $200 million. This same federal government that is broke has committed over $2.7 billion to develop fossil fuel production off Hibernia. All the oil from here is to go to the U.S. market. The government that is broke spent $100 million transferring the space agency from Ottawa to Montreal. They also allowed Olympia and York to buy out Gulf Oil from the U.S. in 1985 losing $508 million in taxes in the process. They also guaranteed an $85 million loan to Curragh Resources to develop Westray Mines in Nova Scotia. This mine produced very expensive coal which when burned is one of the leading causes of acid rain emissions.

This ethanol plant should be a definite asset for Eastern Ontario. Not only will 56 jobs be created but a market for farmers growing corn will benefit from it as well. Perhaps unused farmland that our forefathers worked so hard to clear will go back into production. The time has come to switch from excessively polluting non-renewable fossils fuels to cleaner, safer re-newable natural resources. Fuel created at this plant won't be shipped in single hulled freighters registered in 3rd world countries.

For too long the people of Eastern Ontario (Belleville to Pembroke and east) have been ignored by federal and provincial governments. If my grandchildren have to one day pay off our national deficit, I feel our federal government should fund this project the same 50 per cent that they funded Hibernia. Show us that we are as important as Americans and multinational corporations who can afford the mega-bucks required to pay lobbyists to get legislation passed that has paid handsome dividends for these corporations the past several decades.

If you feel this plant would benefit Eastern Ontario, call or write your MP's and insist that federal funds help establish this facility.

Yours in conservation,
GLEN RUNIONS

"Up With People Show"

CORNWALL—The international educational entertaining group, Up With People will be in Cornwall next month, to perform two shows at the Aultsville Hall sponsored by Centra Gas, Ontario.

Tickets will be sold at three outlets locally, the Brookdale Mall, the Kinsmen Center on Fifth, and the Pitt St. Centra Gas office. Another ticket outlet is set up at Prescott Centra Gas.

Host families are still being sought to house members of the cast as well as provide a small amount of meals and light transportation during their four-night stay in Cornwall. For information, contact Lee at 936-8048.

This Week In
Morrisburg's History

— continued from page 4

ing a record of 33 years of continuous catering to the public in the same store on Main Street, Morrisburg, was closing his doors. He was undecided as to whether he would retire from the grocery business, or if he would re-establish after a well-earned and much-deserved holiday.

At the Red and White Store on Lock Street, Sunkist oranges were 35 cents a dozen, and lemons were 19 cents a dozen.

1923

It was announced in the April 27th issue of The Leader that the steamer Eloise would resume operations making trips between Morrisburg and Waddington, within the next few days.

Work had been received from G.W. Hill, RCA, the sculptor of the Soldiers' Monument that the bronze which had been cast in Belgium was on its way across the Atlantic, and was to arrive soon. Plans were being made to have the unveiling during Old Home Week in August.

A dance held at Casselman's Hall proved to be one of the greatest successes of the season. Percy Oudekirk's five-piece orchestra had established a reputation in Morrisburg of which the citizens were proud.

ÉCOLES CATHOLIQUES DE Stormont, Dundas & Glengarry CATHOLIC SCHOOLS

BIENVENUE

Veuillez considérer la présente comme votre invitation à participer aux activités organisées par l'école de votre milieu à l'occasion de la Semaine de l'éducation.

L'éducation catholique de langue française un "plus" dans la vie. Venez découvrir ce "plus".

Nous voulons accueillir votre enfant. Prière de communiquer avec la direction de l'école la plus près.

INSCRIPTIONS AUX ÉCOLES ÉLÉMENTAIRES DE LANGUE FRANÇAISE

Pour être inscrit à la Maternelle, l'enfant doit avoir 4 ans avant le 1er janvier 1994. Les maternelles sont à demi-temps.

Pour être inscrit au Jardin, l'enfant doit avoir 5 ans avant le 1er janvier 1994. Les jardins sont à plein temps.

L'éducation catholique de langue française, un "PLUS" dans la vie. Venez découvrir ce "PLUS".

N.B. : Veuillez apporter le certificat de baptême lors de l'inscription.

ÉCOLES ÉLÉMENTAIRES DE LANGUE FRANÇAISE

La Source
Moose Creek (Ontario)
Tél. : 538-2401
Anita Barque

Notre-Dame-du-St-Rosaire
Crysler (Ontario)
Tél. : 987-2034
Madeleine Charette

Pour renseignements supplémentaires n'hésitez pas à communiquer avec :

VINCENT SCOTT, surintendant de l'éducation
Section de langue française
1104, Première Rue est
Cornwall (Ontario)
K6H 1N6
(tél. 933-1720)

ALPHONSE LAFRANCE, président
Section de langue française

JACQUES LEDUC
Président du Conseil

ROGER DAVIDSON
Directeur général

LOOKING FORWARD TO SERVING YOU

You are invited to participate in the activities organized in the Catholic schools in your community for Education Week.

English-language Catholic education is your heritage. You can keep this heritage alive for your children.

We are eager to welcome your child. Please communicate with the Principal of the school nearest to you.

REGISTRATION TO ENGLISH-LANGUAGE ELEMENTARY SCHOOLS

To be registered in Junior Kindergarten, the child must be 4 years of age before January 1st, 1994. Junior Kindergarten is half-time.

To be registered in Kindergarten, the child must be 5 years of age before January 1st, 1994. Kindergarten is full-time.

N.B.: Please bring baptismal certificate when registering.

ENGLISH-LANGUAGE ELEMENTARY SCHOOLS

Our Lady of Good Counsel
Dickinson Drive
Ingleside, Ontario
(50/50 French Immersion)
Tel.: 537-2556
Tannis Girard

St. Mary's
Augusta Street
Morrisburg, Ontario
(Regular)
Tel.: 543-2907
George Lagrue

St. Mary's
Main Street
Chesterville, Ontario
(Regular)
Tel.: 448-2158
Margaret Benke

For more information please contact:

BERNARD WARNER, Superintendent of Education
English-language Section
1104 First Street East
Cornwall, Ontario
K6H 1N6
(tel. 933-1720)

CHARLES ADAMS, Chairperson
English-language Section

JACQUES LEDUC
Chairperson of the Board

ROGER DAVIDSON
Director of Education

CANADIAN TIRE

CANADIAN TIRE

CANADIAN TIRE

YARD SALE

WILLIAMSBURG STORE ONLY

Saturday, May 1, 1993

8:30 A.M. — 5:00 P.M.

HUNDREDS OF ITEMS
DRASTICALLY REDUCED
— ENDLESS VARIETY —

	Product #	Regular	SALE
Solid Brass Lock Set	46-2625	31.99	19.19
H.D. Corn Broom	42-9520	9.99	3.99
Household Scissors 7½"	42-1410	6.99	3.00
21 Pc. Drill Bit Set	54-3642	45.99	22.99

ASSORTED FERTILIZER, Last Year's Stock 1/2 PRICE

AND MUCH, MUCH MORE

LIMITED QUANTITIES — NO RAINCHECKS, NO RETURNS
NO CTC COUPONS GIVEN ON CLEARANCE ITEMS

FREE DRAW FOR YOUTH BICYCLE

A supporting participant of Williamsburg's "2nd Annual Giant Yard Sale"

CANADIAN TIRE

CANADIAN TIRE

WILLIAMSBURG STORE ONLY

W.P. HENOPHY LTD.

Master Card VISA

TEL: 535-2845

Spring Home and Trade show dubbed as best one yet





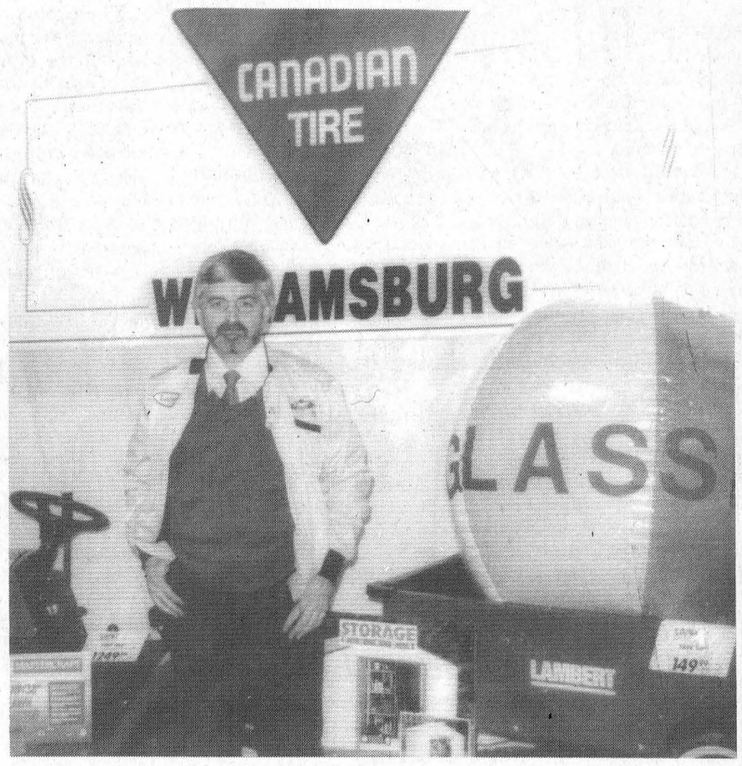





Saturday and Sunday the Morrisburg Arena was the sight for the annual Spring Home and Trade Show.

Chamber of Commerce secretary, Linda Bowers was impressed with the steady stream of visitors to the show.

"We had over 1,500 people," she said. "It was a huge success."

Hourly draws were made, with seven adult draws for $50 each given away Friday night, and two children's draws for $25 were awarded as well.

The Friday Shopping Spree winners were Bazil Dennison and Gerald Gurnhill.

Dennison won a $100 shopping spree at Mr. Grocer, while Gurnhill claimed his $100 for a sporting goods' spree at Swennson's.

There were another 13 adult draws for $50 cash on Saturday, and another two children's draws for $25 each.

Shopping Spree winners on Saturday evening were Dave Evans (Mr. Grocer) and Jimmy Hagan (Swennson's).

The Morrisburg Line Dancers, Seaway High School students, fashion shows and other draws for prizes donated by the exhibitors kept the large crowds entertained throughout the two-evening event.

There were over 50 exhibitors who stated that the Morrisburg Spring Home and Trade Show was the best one yet.

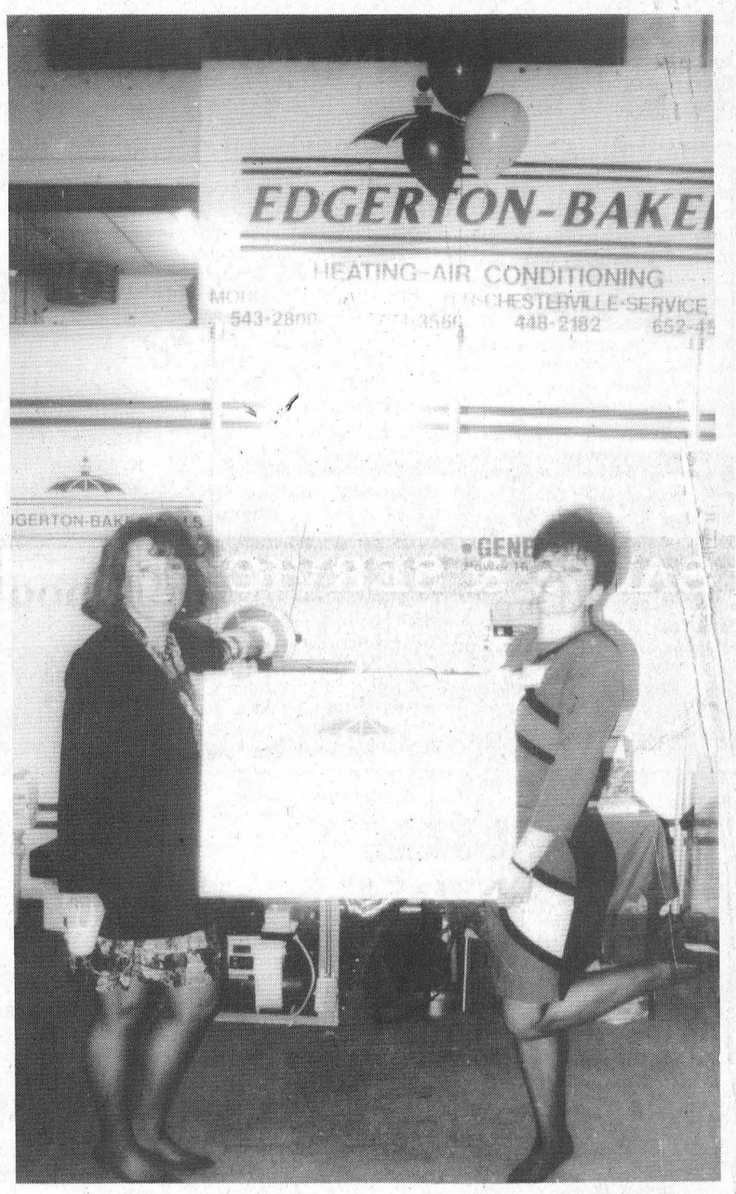

Photos by Larry & Laurie Day





IT'S THE WINCHESTER
5th Annual
ARENA SALE
Saturday, May 1
6:00 a.m. to 4:00 p.m.
at Winchester District Community Centre
10 HOURS OF VALUES

- Annable's Jewellery
- Country Boy
- Classique Bridals
- Carl & Glen Auto Sales
- Country Girl
- Sweet Sisters
- Town Geese
- Muriel's Flowers
- Country Attic
- TroPro
- Sports Unlimited
- Country Sole

Budget cuts force authority to look at selling Conservation land

C. THOMPSON
Leader Staff

BERWICK—Environmentally-sensitive public lands along the South Nation River, wetlands, forested and other sensitive areas risk being sold due to a $54,000 budget cut to the South Nation River Conservation Authority.

The Authority owns many acres along the South Nation River, several forest tracts, and some environmentally sensitive areas like a 3,000-acre portion of the Alfred Bog, which it shares in partnership with other Conservation Authorities and naturalist clubs.

"The $54,000 is what we pay on property taxes for wetlands, forestry and significant other lands," said Conservation Authority Dennis O'Grady.

However, the province has decided to wipe out the "Conservation Land Tax Rebate" program, which gave tax rebates to conservation authorities for property taxes paid to municipalities. "And we certainly won't be asking municipalities for a 10 per cent increase in our levies to them," O'Grady added.

Just the beginning

"But this is just the beginning," O'Grady said. "There are other grants out, and we don't know how this will affect us. We could look at a loss of $100,000."

The announcement of cuts to the SNRCA was just one in an across-the-board slash of almost one-third or $11 million to Conservation Authority budgets.

Budget cuts included a reduction in operating grants by $5 million, capital spending by $2 million, and $3.6 million in the Conservation Land Tax Rebate Program.

The Authority has a $1.9 million budget for 1993, of which $650,000 is paid by provincial grants, and $650,000 in municipal levies. The remainder is obtained in user fees from projects, and a sum of $20,000 from the reserves.

O'Grady said the executive of the Board of Directors would be meeting in May to discuss the issue and start making decisions. "We'll consider the alternatives, whether it's selling land, or cutting programs. Where should we start, flood control or erosion control?"

"We won't make any panicky decisions," he added. "The land is very important to us."

"We're very concerned about how our resources are managed, and we don't think that the government tried to look at resource management," O'Grady stated.

"Maybe someone in Toronto said, 'Let's cut the Conservation Authorities, not us.' Maybe wetlands aren't important to someone in Toronto," O'Grady stated.

No consultation

O'Grady said he didn't understand why cuts were announced without any consultation with local Authorities and the Ministry of Natural Resources. "We could have cut **millions** in duplication with the Ministry, if we had talked it out.

If they had just sat and talked to us about it, we could have identified the best places to cut. We should sit down and talk with the government like the unions do."

Funding cuts will make unlikely a decision to take on additional environmentally-sensitive areas, such as a portion of the Leitrim wetland near Ottawa, offered as a donation to the Authority by a developer.

As bad as the cuts are here, some other Authorities have been even harder hit; for example, the Grey-Sauble Authority near Owen Sound was cut by $250,000.

A total of 100,000 hectares of environmentally-sensitive land belonging to Conservation Authorities across the province may be sold due to their inability to pay taxes.

The single largest owner of wetlands in the province, Conservation Authorities are concerned that this budget will not only halt the protection of the lands, but accelerate their extinction.

The Authorities are community-based environmental protection agencies, working in partnership with the provincial government and 497 municipalities and 11 regional governments across the province to protect local watersheds.

"We are absolutely dismayed by the government's unilateral decision to put these lands in jeopardy," said Richard Turkheim, executive director of the Association of Conservation Authorities of Ontario.

"While other jurisdictions around the world are focused on improving their protection of environmentally-sensitive lands, here in Ontario the government appears to have decided to give up on 50 years of effort by Conservation Authorities and the public to protect our wetlands and preserve our natural resources. And they did this without any consultation," he added.

"All we ask for is for the government to sit down and negotiate in good faith with us so we can continue to preserve these vital lands."

SD&G Liberals change executive

C. THOMPSON
Leader Staff

MOOSE CREEK—Despite an unusually heavy spring blizzard, it was business as usual at the annual meeting of the provincial SD & G Liberal riding association here last Thursday.

About 20 people attended the meeting, at which the following officers were nominated and acclaimed to positions in the executive. John McAllister (Iroquois) returns as president, Denis St. Pierre (Winchester) vice president, Dr. Gerry Rosenquist (Morrisburg) is treasurer, and Brenda Loucks (Iroquois) is secretary.

Leona McIntosh (Iroquois) is vice-president for Dundas County: directors are Sandy Boyce (Mountain) and Glen Bradbury (Winchester Township).

East Grenville vice-president is Ruth Abercrombie of Kemptville: directors are Chuck Ursel (Spencerville), Irwin Adams (Kemptville), and George Dick (Edwardsburg Township).

Vice-president for Stormont County is Len Sabourin of Monkland. Don Massia, (Monkland), Sharon Duprau (Osnabruck Township), and Morris Shaver (Ingleside), and Carson Payne (Roxborough Township) were chosen as directors.

Glengarry vice-president is Richard Walker of Lancaster. Directors are Charlie Sangster, (Lancaster Township) Jean-Paul Touchette (Alexandria), and Michel Lasalle (Kenyon Township).

Gaston Caron of Newington replaces Carson Payne as membership committee chair.

Guest speakers were Katlin Schatsky, Eastern Ontario vice-president for the Ontario Liberal Party. Katlyn addressed current trends and initiatives of the Liberal party, and local planning sessions, including one Saturday at Plantagenet.

"They try to focus on specific issues in the area, get internal feedback and a direction on policy issues down the road," said past candidate Denis Sabourin.

About six policy planning sessions for interested members and the public have been organized by the Ontario Liberal Party for areas including Nepean and Renfrew.

Anne MacGillivray, waste study coordinator for SD & G, spoke on waste management issues for municipalities, and related topics.

Morris Shaver, a local beef farmer, dealt with problems and concerns of the farming community.

Released on recognizance

MORRISBURG—Local resident, Barry Van Allen was released on his own recognizance to keep the peace after appearing in Morrisburg Provincial Court last Tuesday on an assault charge.

Van Allen was charged March 26 after he allegedly hit referee Mike Burton between the second and third periods of a Junior B Lions hockey game here, as Burton was walking to the dressing room.

Apparently, Van Allen was not happy with the calls the referee was making in game three of the EOJBHL final series that pitted the St. Lawrence division champions against the Athens Aeros, winners of the Rideau Division.

The charge of assault was not proceeded with, according to Morrisburg Provincial Police Officer, Frank Albert. "He was bound over to keep the peace," he said. "And he is not to enter the arena for a period of one year, except as a coach. If he does, he is to be sober."

Van Allen also made a cash donation of $300 to the Morrisburg Minor Hockey Association.

Carrier
W.R. McMillan Mechanical Ltd.
Air Conditioning • Refrigeration
Heat Pumps • Sales and Service
We service what we sell. Licensed and insured.
RR 4 Winchester, Ont. K0C 2K0
774-2750
24-hour service

OPEN THIS SAT.
BARKLEY'S DRIVING RANGE
2 Miles East Of Williamsburg on County Road #18
25% OFF ON MOTHER'S DAY

Notman MOTOR SALES LTD.
JOHN C. (JACK) NOTMAN
Highway #2 West
Morrisburg, Ont.
K0C 1X0
(613) 543-4416
"any make, any model, any year"

STRADER'S SALES & SERVICE
"THE RIGHT CARS AT THE RIGHT PRICE"
CONTACT DAVID CASSELL OR GARY STRADER
HWY. 2, MORRISBURG 543-3312

IREBALL AUTOMATICS INC.
AUTOMATIC & STANDARD TRANSMISSION REPAIRS
Specializing in Computerized Transmissions with Over Drive and Front Wheel Drive
R.R. 3 WILLIAMSBURG, ONT., K0C 2H0 TEL: 535-2112

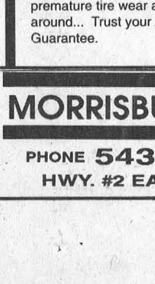
Well, Darling
I got rid of the annoying drip problem by the front entrance. **Rainstream** is going to install their 5" Seamless Aluminum
EAVESTROUGHING
It eliminates painting, rusting and leaking
37 7th St. West, Cornwall 932-0817 or 1-800-668-5083

BEFORE YOUR SUSPENSION GIVES YOU HEADACHES...
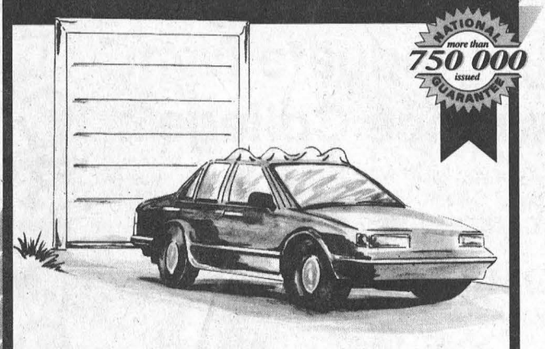

CONSULT YOUR AUTOPRO EXPERT!
Don't wait for dreadful headaches before consulting the expert. A defective suspension system will result in other problems like premature tire wear and chassis part failures. Stop bouncing around... Trust your AUTOPRO Repair Centre and its National Guarantee.
AUTOPRO
NATIONAL GUARANTEE
BRAKES
MUFFLERS
FRONT END
SUSPENSION
FRONT-WHEEL DRIVE
MORRISBURG AUTOPRO
PHONE 543-CARS (543-2277)
HWY. #2 EAST MORRISBURG

RUBBER STAMPS
THE MORRISBURG LEADER
543-2987

No-Toil TILLING

$999
ROTOBOSS 550
The White RotoBoss 580 features exclusive dual-rotation rear tines for full-depth cutting in just one pass. Big 5 HP engine, powered drive wheels, 18" tilling depth, 16 tines, multi-position swing handles. FREE furrow opener included!
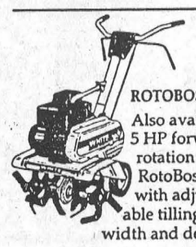
ROTOBOSS 500
Also available, 5 HP forward-rotation RotoBoss 500 with adjustable tilling width and depth.
WEAGANT FARM SUPPLIES LTD.
Hwy. 43, Winchester 774-2887
Hwy. 29, Brockville 342-0668
WHITE OUTDOOR POWER PRODUCTS

MOTOR HOME RENTALS

CALL
GET AWAY RENTALS
R.R. #1 WINCHESTER
MOREWOOD RD.
448-3562
Book Your "Get Away" Now!
To Inquire Call
Susan Hanson-Johnstone
or Ron Johnstone

CHARLES E. DROPPO
GENERAL CONTRACTOR
RESTORATIONS
RENOVATIONS
PLUMBING
CONCRETE WORK
"Over 30 Years Experience"
R.R. #1 MORRISBURG
ONTARIO K0C 1X0
543-3533

EXPRESSIONS OF INTEREST
RECREATIONAL CONCESSIONS
The St. Lawrence Parks Commission invites expressions of interest from individuals or groups interested in providing non-motorized recreational land and/or water transportation rentals, such as bicycles, canoes, kayaks, sail boards, paddle boats, etc. in areas of the Long Sault Parkway and Crysler Park complex.
The purpose of this call for expressions of interest is to develop a vendors list for future concession rentals.
Expressions of Interest, marked "Recreational Concessions" on the outside, will be received by Barry Hughes, Manager, Parks & Recreation, The St. Lawrence Parks Commission, R.R. 1, Morrisburg, Ontario, K0C 1X0, until 12:00 noon on May 12, 1993.
THE ST. LAWRENCE PARKS COMMISSION
AN AGENCY OF THE ONTARIO MINISTRY OF CULTURE, TOURISM AND RECREATION
Parks of the St. Lawrence

ARMSTRONG
SPRING TIRE SALE
CORONET ULTRA-TRAC
- All-season criss-cross tread design
- Twin steel belts give superior performance
- "A" traction grade, M & S rated, 40,000-mile treadwear warranty, road hazard coverage
- 20 sizes to choose from including 70 series

CORONET ULTRA TRAC
P155/80R13 53.41
P165/80R13 57.70
P175/80R13 59.95
P185/80R13 62.68
P185/75R14 64.11
P195/75R14 65.52
P205/75R14 73.32
P215/75R14 75.50
P205/75R15 74.07
P215/75R15 79.05
P225/75R15 79.95
P235/75R15 85.46

CORONET ULTRA TRAC "70" SERIES
P175/70R13 62.68
P185/70R13 64.89
P195/70R13 67.66
P185/70R14 66.96
P195/70R14 69.09
P205/70R14 71.23
P215/70R15 84.05
P225/70R15 85.46

CORONET ULTRA-TRAC 70
FREE BALANCING
FREE VALVES
FREE ROTATION
FREE ROAD HAZARD WARRANTY
FREE 40,000 MILE TREADWEAR WARRANTY

COMPUTER ALIGNMENT CENTRE
FRONT END 39.95
4 WHEEL 59.95

SERVICE SPECIALS
GAS TANKS
$125.00* *All Domestic Cars

WINDSHIELDS
EXPERTLY INSTALLED
WE PAY 1/2 Deductible up to $25.00

PINKUS TIRE & BATTERY KINGDOM
"The Tire Specialist"
HIGHWAY 31
WILLIAMSBURG, ONT.
613-535-2759
Toll Free 1-800-465-2991

RON M. JASON, P. Eng., O.L.S., C.L.S. KENNETH J. KETCHUM, O.L.S.
Ron M. Jason Surveying Ltd.
ONTARIO AND CANADA LAND SURVEYORS
Suite 205, 197 Water Street West
Moran-Hooker Trade Centre
Prescott, Ontario K0E 1T0
Phone: (613) 925-0575
1-800-561-1905
Fax: (613) 925-0582
Consulting Offices at:
43 King St. W., Brockville
498-0485
2 Kenyon St., Alexandria
525-2309

WE MAKE BUTTONS
IDEAL FOR BIRTHDAYS ANNIVERSARIES ETC.
WE SPECIALIZE IN SMALL ORDERS
PHONE 543-2987
ASK FOR LOUIS



John Stewart Memorial Grant

the Park Lane Senior Support Centre received a $3,000 grant from the John Stewart Memorial Trust fund on April 22. Presenting the cheque to the Centre was Rev. Fred Renning, representing the Trust Fund. Pictured are Iris Derue and Stanley Shaver (front) and Lois McPherson, Outreach Co-ordinator Janet Levere, Rev. Fred Renning, and Trevor Tolley.

Minister opens Crysler Marina, UCV on Victoria weekend

C. THOMPSON
Leader Staff

MORRISBURG—The long weekend of May 22-23 will usher in a new season at Upper Canada Village, and hopefully a new lease-on-life for the newly-renovated Crysler Park Marina.

After an infusion of $1 million in Jobs Ontario funding over 1992-3, the Marina now boasts a new service building and boat ramp, pilings and concrete pier, and floating docks which arrived in March.

A further capital investment of $300,000 over the next year should help accomplish the goal of transforming this St. Lawrence Parks Commission facility into a first-class port of call, and an eastern gateway to further attractions along the St. Lawrence River.

The Honorable Shirley Coppen, Minister without Portfolio for the Ministry of Culture, Tourism and Recreation has been invited to attend the Marina opening. She is also expected to cut the ceremonial ribbon for the new 800-meter boardwalk at the Upper Canada Migratory Bird Sanctuary, and represent the Province at the Official Opening Ceremonies of Fort Henry on Sunday, May 22, 1993.

In addition, area members of Parliament, members of the Legislature and other local dignitaries have been invited to attend.

"We hope to get a good kick-off to the tourism season, rise above the natural concern with the economy and move on and stimulate the tourism economy," SLPC general manager Frank Shaw stated.

Despite recently announced provincial budget cuts, a full core operating season is planned at Upper Canada Village, from Victoria Day to Thanksgiving.

Fort Henry is scheduled to open May 23 until Labor Day, after which there will be autumn programming. All parks open May 21, except for Raisin River Park which opens June 25, and Crysler Beach Park opens June 21. The parks remain open until Labor Day, the exact date of closure for individual parks depending on occupancy.

Williamsburg Seniors get $3,000 grant

IAN McMILLAN
Leader Staff

WILLIAMSBURG —"Nobody refuses money these days," Janet Levere said upon receiving a $3,000 grant for the Park Lane Senior Support Centre, April 22.

The grant came from the John Stewart Memorial Trust Fund, a trust account set up for agencies serving the aged in the three United Counties.

"It's a good thing to be able to give out money," said Rev. Fred Renning representing the fund.

The Park Lane Senior Support Centre was the only one of its kind in Dundas County to receive grant money. Five applications were accepted in Stormont and one in Glengarry.

This was the first time the Park Lane Senior Support Centre filled out an application, said Director of the Outreach Program at the Centre, Janet Levere. Of the $3,415 requested, $3,000 was received.

"You can't get anything if you don't ask," she said. "We're quite thrilled being accepted."

The John Stewart Trust Fund was started in 1903 after he passed away. His will gave large sums of money to various organizations as well as establishing a home for the aged, poor and indigent people of the United Counties of SD&G in Cornwall.

However, increasing expenses forced the home's board of directors to sell the property to REMAX of Cornwall. The money from the sale of the home established the John Stewart Estate Memorial Trust Fund.

Every year a different amount of money is given to various organizations. This year $10,000 was given out.

"It may be more or it may be less next year," said Rev. Renning. "It's meant to touch the agencies that help seniors."

With the money the Centre plans on purchasing a wheel chair for the Seniors Centre, a commercial mixer for the kitchen, a chair for the foot care clinic and hopefully two easy chairs for the library area said Levere.

"We'll have to wait and see how far we can spread the money out," she said.

JANITORIAL SERVICES
ALL TYPES OF CLEANING IN HOME & OFFICE
CARPETS CLEANED IN YOUR HOME
RUGS • UPHOLSTERY
PAINTING • FLOOR STRIPPING
WAXING • WATER REMOVAL
COMMERCIAL & RESIDENTIAL
543-2266

STRADER'S
SALES & SERVICE
"THE RIGHT CARS AT THE RIGHT PRICE"
NOTICE!
OIL CHANGE
OIL FILTER
LUBRICATION
9.95 + TAX MOST CARS
STRADER MOTOR SALES LTD.
HWY. 2, MORRISBURG 543-3312
Price effective to May 30, 1993

Ingleside Seniors meet

In the Osnabruck Seniors' Support Centre, 59 members of Ingleside Senior Citizens' Club No. 283 met on Monday, April 19. The meeting opened with the national anthem and birthday greetings were extended to all celebrating in March and April.

A minute of silence paid tribute to the late Lena McLaren, Reginald Jones, William Carmichael and Laura Wells.

Peter van Baal reported that the bowling banquet would be held April 30th. President Muriel Hotzel expressed extreme regret that Jennie Koelmans, one of our valued members, is moving out of the area.

The Seaway Square of Morrisburg provided an enjoyable program. Harold Moore, caller, and 10 dancers entertained for an hour. Dancers from the audience were invited to participate in one set.

Door prizes were won by Jennie Buckmaster and Freda Brownell. The meeting closed and was followed by dinner, games and fellowship.

What did these HIGH PRODUCING AREA HERDS have in common in 1992?
CONGRATULATIONS TO

		Comp. B.C.A.
John M. DeVries	Williamsburg	221
J. Frank Casselman	Chesterville	215
Gord & Bruce Garlough	Williamsburg	214
Jerry & Peter Byvelds	Brinston	202
Sunnylodge Farms	Chesterville	200

. . . they all used
DAIRYPAC INC.'S NUTRITIONAL SERVICES
CONTACT ROSS DULMAGE
(613) 652-2466 1-800-363-0761
IROQUOIS, ONTARIO

ANNOUNCING THE OPENING OF
LOCKE'S
WELDING SHOP
GENERAL WELDING REPAIRS AND FABRICATION
PROMPT, EFFICIENT SERVICE
TEL - 613-652-1620 - FAX
DIXON'S CORNERS
JIM 652-2233 GARY 652-4611

CAMPBELL
CUSTOM FURNITURE
CHESTERVILLE, ONT.
Custom built furniture to your specifications
☐ Fine Furniture
☐ Lawn Furniture
☐ Repairs to all Furniture
Chesterville
448-3956

Playhouse draw winners

MORRISBURG — Cornwall resident Yvon Labossiere was this week's Upper Canada Playhouse weekly calendar winner. As a result she takes home $50.

Other daily winners of $25 were Bernard Windle of Long Sault, Dennis and Peggy Froats of Iroquois, Todd and Bonnie Prieur of Cornwall, Glaspole Walters of Ottawa, Stephen Holland of Finch and Beverly MacMartin of Winchester.

Congratulations to all those who won and watch next week for more winners in *The Leader*.

STUMP REMOVAL
COMPLETE TREE SERVICES
VICTOR BROOKS & SON INC.
WILLIAMSBURG, ONT.
535-2322

ANNOUNCING THE OPENING OF
LOCKE'S
RENTALS
WE RENT: Air Compressors & Tools • Concrete Trowel • EQUIPMENT FOR Compaction • Drilling • Floor, Wall & Ceiling Renovations • Generators • Hand Tools • Lawn & Garden • Automatic Level • Highway Sign • Pumps • Saws • Scaffolding & Ladders • AC Welder, Etc.
DAILY – WEEKLY – MONTHLY RATES
DELIVERY AVAILABLE
TEL - 613-652-1620 - FAX
DIXON'S CORNERS
JIM 652-2233 GARY 652-4611

TURN YOUR DREAMS INTO REALITY
• DENTAL CHAIRSIDE ASSISTANT
• MEDICAL OFFICE LAB ASSISTANT
• HEALTH OFFICE ADMINISTRATION
• ELECTROCARDIOLOGY AND HOLTER MONITORING TECHNICIAN
• HEALTH CARE AID
• ORTHOPAEDIC TECHNOLOGIST CHIROPRACTIC HEALTH ASSISTANT
DAY/NIGHT OR SATURDAY CLASSES
SPECIALISTS IN HEALTH RELATED DIPLOMA PROGRAMS
CAREER CANADA COLLEGE
1-800-565-6574
523-8355
HAMILTON OTTAWA TORONTO

Did you graduate from St. Lawrence College?
If so, you won't want to miss the biggest College Bash since the 70's.
HOMECOMING '93
a 25th anniversary alumni reunion
May 7, 8 and 9
Join your friends for wine and cheese, a barbecue, casino, brunch, photo session and dance.
Call 937-1501 for information.
ST. LAWRENCE COLLEGE SAINT-LAURENT 25
HOMECOMING BASH '93

Expos TSN director enjoys her life in the stress lane

LAURIE DAY
Leader staff

NEAR HERE—The only time she has to relax she spends it in her country hide-away talking to a reporter.

She settles down on the sofa with her legs propped up on the coffee table.

With a cup of coffee she sits patiently, waiting for the first question.

The blue-eyed blonde is not one of those stereotyped blondes. The sparkle in her eyes enhances her cheerful personality.

Brains, beauty and brawn are all wrapped up in this woman who has what she says is the "best job there is to have in Canada".

Her name is Claudine Langan, but it's what she does that's so unique.

Langan is a television director for the Total Sports Network (TSN) who works almost exclusively with the Montreal Expos.

With her looks, she could very well be in front of the camera, but she insists she is too shy.

"I am the one who decides what the viewer sees," she says.

"I am too shy to be in front of the camera. I love being in charge though. I have no problems with that, but the idea of showing my face in front of millions of people is not exactly my cup of tea."

"I love being on the edge of disaster, which is basically where we are for three hours. It's live television so anything can go wrong." : Claudine Langan

Working with a crew of 30 people, Langan says she has no time for people who give her less than 110 per cent.

"When we are live, it can get pretty hairy. There's always a decision to be made. It's about three hours of very intense work."

She doesn't have a problem dealing with the stress, and says, "I'm a very calm person...generally."

At this time, Bob—her Morris the look-alike cat—strolls in to see what's going on. He stretches out beneath the shelter of her legs. The faint rat-tat-tat is heard as Chuck, her husband of 10 years, punches tax figure into his computer.

"You have to have a certain demeanor. This type of work is not for everyone, but I love it."

"I love being on the edge of disaster, which is basically where we are for three hours. It's live television so anything can go wrong."

But they are all working very hard to prevent a disaster, and sometimes when things do go wrong, they don't dwell on them.

"Very seldom does that happen," she says. "We are all working very hard because we know that it could be disastrous if we relax, even a little bit."

It's hard to visualize that this woman as a hard-nosed perfectionist living on the brink of disaster. She seems very calm and casual in her fuzzy slippers sipping coffee.

Her days are about 12 hours long, which start at 2:30 p.m. if game time is slated for 7:30 p.m.

She gets to the diamond four hours before the game begins to edit together highlights which will be shown on the telecast that evening.

Sometimes they edit memories of specific players which will be highlighted during the broadcast, or clips from the previous day's game. Even the graphics are pre packaged. This lasts from 2:30 until 4:30 p.m.

From 4:30 till 5:00 a production meeting is held to talk with announcers about what will be concentrated on.

From 5-7 p.m. they interview players and coaches on the field.

"Visually, I'm in charge of the show. Everything you see when you're sitting at home watching the game, I am the one who has decided what you're going to see, when you're going to see it and what it's going to look like. I provide the visual aspect of the game," she explains.

A producer on the other hand, is in charge of the content.

"If he wants me to do something, say a piece on Larry Walker, then it will be up to me to make it happen."

When the game is over, Langan says she packs it in and goes home—whether that's to a motei room or to her home near here—depending on who the Expos are playing.

For the games that are televised, Langan travels with the team. She recently returned from a series stint in Cincinnati.

"Most of the televised games are away games. If they're in New York, I'll just fly there. Then if they go to another city I just travel with them."

Only woman

Langan is the only woman in Canada or the United States who directs major league baseball, and she says she's very proud.

"Before I took the job, I was worried that the crews wouldn't respond to me," she confides, "because you have to be tough sometimes. Other times you have to be funny. You have to feel the crew out and sort of be a psychologist sometimes."

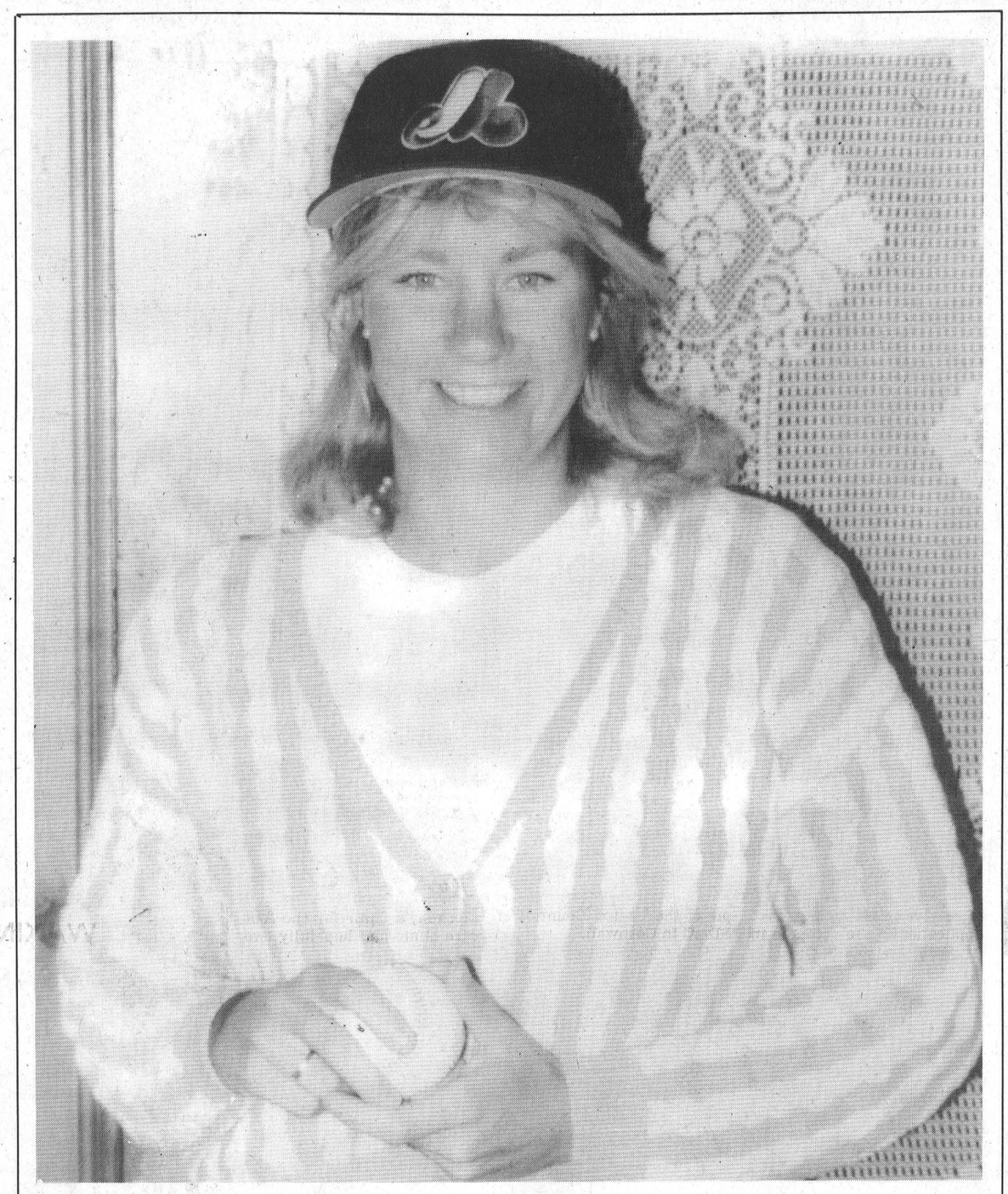

Calling the shots
Claudine Langan enjoys her director's position with TSN as she works almost exclusively with the Montreal Expos, here favorite baseball team. Since she was a little girl growing up in Montreal, following the Expos has been part of her life.

But most of all, she had to be competent.

"The crews are very demanding and they expect that from me."

At first, she says she was nervous, but no one expected her to be perfect.

"I thought they wanted me to be perfect, but they understood the situation. The crews and my bosses were giving me the chance to do something that no woman had been given the chance to do yet, and they were helpful."

She says that the veteran members of the ball team helped her the most to get used to her new position.

She has a few favorite players, but some of the guys are a little less than comfortable with her. Some even think it's a little strange that she's a director, but she feels it's that they aren't used to her.

When the young ball players ask the veterans about Langan, they assured the newcomers that she is a professional, and that she is all right as a director.

"I just go about my business, and let them make up their own minds about me."

She says the occasional stares from the players are becoming fewer and farther apart as now they are able to open up to her and they feel okay about her. "They are used to me being around now."

This is her third season in the director's chair, and she says the crews don't seem to notice that she's a woman.

"They just see me as the director and that's it. I'm glad that there aren't those kind of barriers or labels attached. I do believe that there may have been other women before me who could have directed if given the opportunity."

"I will not show sleazy women, or women who come off that way." :Langan

Her work is a little different from a man's in the respect that she doesn't show some of the same types of shots that a man would.

"I tend to show shots that have to do more with baseball, like kids and popcorn, hotdogs, families, and older couples.

"I will not show sleazy women, or women who come off that way."

Communciations background

Before graduating from Ottawa University with a Communications degree, Langan worked during the summers as a production assistant at CJOH at Ottawa.

After graduating, she remained at the television station and while there, she did some directing.

"I started feeling like I wanted to freelance, so I left there when TV Labatts required the rights to do Expos ball games.

"I had a friend who worked in Toronto on Blue Jays games and I called her.

"It was a matter of timing," she says when she tells of how she got into the baseball spectrum of her line of work.

"TV Labatts was just putting together a production team for the Expos and I called on the right day. Because I was bilingual, they hired me on the spot as an associate director."

Being in the right place at the right time certainly paid off for her, as she was the assistant director for four and a half years. When the director that she was working for moved on to other things, Langan moved into the director's chair.

"I was always a baseball fan," she says. "As a kid I used to go to Jerry Park and watch the Expos play. I always followed them, so working as a director is a dream come true for me. I love working in television and I love baseball, specifically, the Expos."

As for an all Canadian October Classic, Langan feels that it won't be this year.

"I don't think it will happen this year. It may happen at some point, but not this year."

But then again, it is only April.

Regripping done fast and inexpensive right here



LAURIE DAY
Leader staff

MORRISBURG—Do you have an old wood that needs a bit of work?

How about a grip that should be replaced?

Perhaps you're in the mood for a set of custom-made clubs.

If any of the above scenarios have been plaguing you, but the cash flow seems to be hindering the decision, maybe you'd better call Doug McNairn.

For the past three years, McNairn has been regripping, refinishing and making custom golf clubs, and he's got a steady stream of customers.

For a fraction of the price of buying a new club, you can get a custom-made Calloway-type club with the convenience of quick, inexpensive service.

Over the past years, new of his quality and low prices has spread by word of mouth to as far away as Ottawa, Winchester, Cardinal and Cornwall.

He got into the business because he felt a need for this type of service in the community.

"Everyone used to take their clubs to Chuck Brown in Ottawa, so I felt why not start regripping here," he says.

From regripping, he has expanded to refinishing, where he can turn an old 12-15-year-old wooden relic into a shinny brand new looking piece anyone would be proud to have in their golf bag.

He stocks True Temper, T.T. Lite, Dynamic, Dynamic Gold and Gold Plus shafts and can mix and match heads and grips. A custom set can range from a $300 seven-piece outfit, to a $1,500 12-piece set.

"If customers want cheap, I can give them cheap, but I can also give them quality," he says.

From Hulk heads to putters, graphite to steel, McNairn can set you up with an outfit almost guaranteed to please, "but not guaranteed to improve the handicap," he laughs.

Presently he has set up his golf shop at his Home Textile Inc. store on Industrial Drive, here in Morrisburg.

To regrip clubs, it takes approximately one day to complete, depending on how old the previous grips are.

If the grips to come off are really old, sometimes he has to sand off the two-way tape that has held it in place.

"Usually, there's not too much labor involved with regripping," he says. "It doesn't take long at all to do it."

In about an hour he can regrip a complete set, but he suggests that you leave them overnight so they have ample time to adhere.

"If anyone has a problem with them slipping, or twisting, it's usually because they either didn't let them sit long enough or they were left in the trunk of the car," he explains.

If left in the heat, the two-way tape liquifies and results in slippage of the grip when used, he says.

But if they crack, or slip McNairn will replace or fix them at no extra charge. All for a price tag of $5 per grip.

To make a set of woods, 1-3-5, he charges approximately $225, or $75 per club.

If you have a little one who is getting into the swing of things this year, McNairn has a great idea when it comes to outfitting him or her.

It's not really economical to buy a beginner set when your child will grow out of the clubs in a few years.

If you have an old set of clubs you no longer use McNairn can cut them down to fit the youngster, again, for a fraction of the price of a new set.

Once they outgrow the set made to fit them, parents may want to buy them a new outfit.

But to spend a small fortune on clubs for the kids really doesn't make a lot of sense.

This way, you can get a little more use out of your old set and save money at the same time.

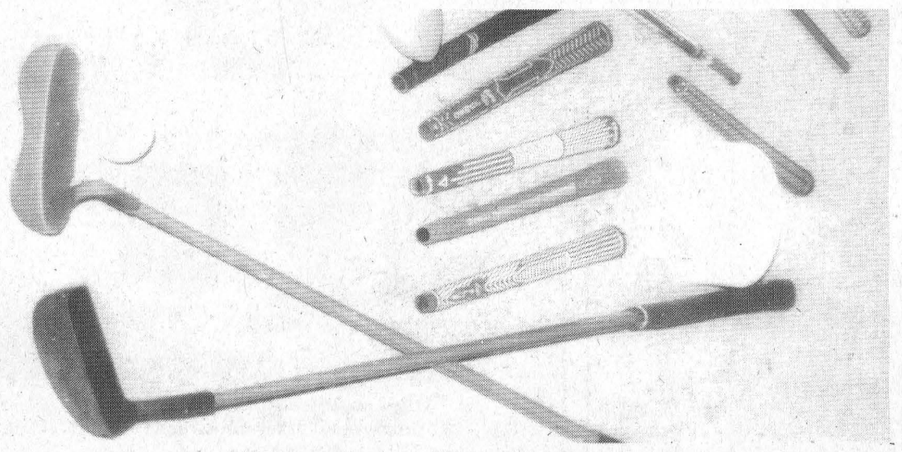

DAVID BROWN CONSTRUCTION LTD.



Septic Tank Pumping
Residential • Commercial
Installation & Repairs

Portable Toilet Rentals
(Daily, Weekly, Monthly)
CONSTRUCTION SITES, SPECIAL EVENTS,
CUSTOMER PICK-UP DISCOUNTS,
MODERN POLYETHYLENE UNITS,
MOBILE TRAILERS, WASH BASINS

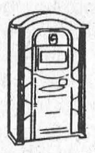

INGLESIDE 537-2255 CORNWALL 938-2536

Riverside dart league caps season with awards' banquet

RIVERSIDE HTS.—Saturday night the Rock-a-Billy Boys played to an enthusastic crowd at the recreation hall here to cap another season of mixed dart action.

After the catered turkey dinner, the captivating host playing MC, Carl Robinson got the awards presentations rolling.

Never without something "witty" springing from his lips, Robinson rhymed off this year's champions from playoff action.

Fred Devaul led the All Stars to the championship hardward over Jim Scott's Scottie's Lil' Softies in a sudden death playoff bout.

Devaul was helped out by teammates, Jean DeJong, Marueen Loynachan, Joe Brown while of the Lil' Softies squad were Sarah Merkley, Barry Pemberton and Frank Marriner.

In regular season action, the Softies were the overall winners, in front of the All Stars.

Taking the high score plaques were Tracy Shearer (160), Lyle Beckstead (177), Laurie Day (119 finish) and Ernie Duval (131).

Gail Robinson, Maureen Loynachan, Bev Brown and Sharon Wereley were close behind Shearer for the high scores, as each was tied with a high of 140.

For the men, close behind Beckstead was Guy Hart with a 156, while Tina Carbino was on Day's heels with a 94 finish, and Jim Scott had a 120 high finish for the gents second place spot.

Gail Robinson took the hardware for the ladies' most outs as she fired 44 throughout the season, three more than Maureen Loynachan. For the men, brother Guy Hart tossed 92 outs to upset Fred Devaul by one.

Laurie Day was awarded the Rookie of the Year as she collected 25 outs over the year, a bull finish, as well as a 119 finish. For the men, Darwin was the Rookie after picking up 25 outs overall and tossing a 134 high score.

The Most Sports(wo)manlike players were another brother and sister duo, as Jean DeJong and Cecil Lewis were awarded the prestigious hardware.

Bullseye finishes were awarded to Jim Scott, Barry Pemberton, Sarah Merkley, Guy Hart, Laurie Day, Fred Devaul, Mike Lortie, Ken Baker, Mert Carbino, Clem Kaddie, Ernie Beckstead, Ernie Duval, and Sherry Wereley, while perfect scores fired by Jim Scott (2), Fred Devaul, Tom Shearer, Mert Carbino, Lyle Beckstead (2), and Ron Bradford, and Randy Markell. Both groups received lapel pins to honor their achievements.



Top guns
At the rear are the All Stars who placed first in playoff action in the Riverside mixed dart league. Pictured from the left are Maureen Loynachan, Jean DeJong and Joe Brown. Fred Devaul, team captain, is missing from the photo. In the front are Scottie's Lil' Softies consisting of Sarah Merkley, Barry Pemberton, captain Jim Scott and Frank Marriner.



Most outs
Gail Robinson and Guy Hart were awarded plaques for the most outs over the season. Gail tossed 44 outs, while Guy had 92.

Larry and Laurie Day photos



Sportspeople
Jean DeJong and Cecil Lewis were voted as the sports woman and sportsman of the year by those who were league members of the Riverside mixed dart league. The sports woman plaque was awarded by John Gummeson, while the sportsman plaque was awarded by Elva Baker.



High scores and finishes
Ernie Devaul (131 finish), Laurie Day (119 finish) and Tracy Shearer (160 high score) were awarded plaques for high scores. Missing is the men's high scorer, Lyle Beckstead who fired a 177.

Riverside mixed darts

RIVERSIDE HEIGHTS—For the better part of the year, The All Stars played second fiddle to Scottie's Lil' Softies, but after the final week of post-season action, The All Stars are the mixed dart league's playoff champs.

Before a sudden death playoff bout, the two teams were tied at 16 points apiece, each the top team of their division,. They then played a best of five series of 401.

The All Star's took the first two games of the playdown, as Fred Devaul hit the D5 for the out. Maureen Loynachan tossed a D10 in game two to take a two-game lead. But Barry Pemberton hit the D7 in game three, and Frank Marriner tossed a D18 to tie the series at two games apiece. In the final challenge,The All Stars took the win with Devaul's D1.

Over the course of the final night, The All Stars claimed eight points with Devaul tossing a hat trick and high scores of 140x2 and a 125. Randy Markell (100x2, spare) had three wins and a 100 high, while both Loynachan and Jean DeJong tossed one out each.

Scottie's Lil' Softies ended with seven outs on three from Jim Scott (100). Pemberton tossed a pair of wins, while Sarah Merkley and marriner (100) had one win each.

A side action

The Dead Heads collected 14 points in total for second place on the Aside, thanks to a seven-point effort by the team. Roger markell tossed three wins, Gail Robinson two, and Mike Lortie (100x2) and Elva Baker had one each.

The No Outs ended with 13 points in playoff action as the team claimed six points last Wednesday. Cecil Lewis tossed four of the outs, while Chris Casselman had the other two.

Hi and Dry claimed five points on four outs from Roy Gummeson and one from Sharon Lewis to end with 11 points total.

Kenny Baker (134, 125) took three of the five outs for the Loose Batteries as the team ended with 11 points in playoff action. Both Ivan Shearer and Gary Shaver had one each.

The Hart Stoppers ended with 10 points after taking five outs. Guy Hart (100) tossed a pair, and Laurie Day, Carl Schwerdtfeger and Joanne Kelly (spare) had one apiece.

Bill Devaul (121, 100x2) tossed three of the six outs taken by the Outlaws as they combined for nine points in two weeks. Liz Gummeson took two outs, while Marnie Duval (101) had one.

B side action

The Red As claimed second place on the B side after taking eight points and combining for 14 in the playoff round. Dennis Keeler (140, 103, 100x2) had five of the outs, while Edna Barkley tossed the other three.

With 12 points were the Lil' Diddlers after taking six points last Tuesday. Lyle Beckstead tossed three outs and a 125 high as well as a 105 finish. Denise Kay threw two wins, and Larry Day (spare) added one.

The Wipe Outs picked up six points on three from Sharon Wereley, two from Mary Casselman and one from Don Lewis (131,121), as the team ended with 11 points.

Ernie Beckstead took four of the seven outs by the Orioles and George Baker had three. The team ended with 11 points total.

With four outs last Wednesday were the Red Dragons led by Gayle Hart with two outs. Gary Bradford (120) and Clem Kaddie tossed one out each as well as the team ended with nine points all together.

PIKE & PICKEREL DERBY
SAT. & SUN.
MAY 8 & 9
CASH & PRIZES
Sign Up By Friday, May 7th at 10 p.m.
Rules and Entry Forms Available at
SWENSSONS
HIGHWAY #2 543-3726 MORRISBURG

STRADER'S
SALES & SERVICE
"THE RIGHT CARS AT THE RIGHT PRICE"

— LUXURY —
1992 Buick Roadmaster Ltd., white, loaded, local trade, 17k
1991 Chrysler 5th Avenue, SOLD, loaded, 30k
1991 Chrysler 5th Avenue, SOLD, loaded, 24k, local trade
1988 Chrysler New Yorker Landau, white, all options, local trade, 55k

— FAMILY —
1993 Chrysler Intrepid ES, loaded 3.5 engine, red
1993 Chrysler Intrepid ES, 3.3 engine, loaded, maroon
1993 Buick Lesabre Ltd., white, loaded, 3k
1993 Buick Lesabre Custom, blue, loaded, 14k
1993 Buick Regal Custom, 4 dr., charcoal, loaded, 3k
1992 Chev Lumina, 4 dr., maroon, air, tilt, AM-FM cassette
1991 Chrysler Lebaron, SOLD, dr., loaded, 29k
1991 Chrysler Dynasty LE, black cherry, loaded, 45k
1991 Olds Delta Royale, maroon, 4 dr., loaded, immaculate
1990 Ford T-Bird, 2 dr., grey, loaded, 58k
1990 Pontiac Grand Prix LE, 4 dr., loaded, maroon, 53k
1990 Ford T-Bird, white, loaded, immaculate, 28k
1990 Buick Regal Ltd., blue, 2 dr., loaded, 40 k
1990 Olds Delta 88 Royale, silver, 4 dr., loaded, 46k
1990 Olds Delta Royale Brougham, white, 4 dr., loaded
1987 Dodge Diplomat, SOLD, tilt, cruise, local trade

— ECONOMY —
1992 Chevrolet Cavalier, red, 4 dr., air, cruise, cassette, p.d.l., 29k
1992 Plymouth Sundance, SOLD, white, loaded, 12k
1991 Pontiac Tempest, air, stereo, white & silver, local trade, 42k
1991 Mercury Topaz L, red, 4 dr., auto., air, 49k
1991 Mercury Topaz, white, 4 dr., air, stereo, 20k
1991 Ford Tempo L, grey, 4 dr., stereo
1991 Ford Tempo L, 2 dr., white, air, stereo, automatic, 24k
1990 Ford Tempo L, blue, 4 dr., auto., air, cassette
1990 Ford Tempo L, grey, 4 dr., air, stereo, 1 owner, 48k
1990 Ford Tempo L, 4 dr., SOLD, stereo, blue, 42k
1987 Chevrolet Chevette, SOLD, dr., auto., red, local trade

— SPORTY —
1993 Pontiac Grand Am SE, blue, 2 dr., loaded, V-6, 11k
1992 Chev Corvette LT1, red loaded, automatic, 3k
1991 Pontiac Sunbird GT, SOLD, white, sunroof, p.windows, p. locks, tilt, cruise, cassette, 35k
1991 Chev Lumina Z34, 2 dr., white, loaded, 29k
1991 Pontiac Grand Prix GTP, white, loaded, auto., sunroof, 29k
1991 Sunbird GT, silver, loaded, auto., V6
1991 Sunbird GT, white, 2 dr., air, cassette, 29k
1988 Ford Mustang, auto., 4 cyl., sunroof, white, 67k

— VANS —
1992 Ford Aerostar XL, red, air, AM-FM cassette, V6, 24k
1991 Ford Aerostar XL, blue, air, tilt, cruise, cassette, 7 pass., 35k
1991 GMC Safari, maroon, SOLD, cruise, 5 pass., 66k

— TRUCKS —
1991 Ford XL Pickup, V8, auto., air, tilt, cruise, 41k
1990 Dodge D150 LE, V8, auto., loaded, 38k
1988 Dodge Dakota 4x4, SOLD, low included, 34k
1988 Chevrolet Cheyenne, SOLD, p.up, V-8, auto., cap, 55k
1987 Ford Bronco II 4x4, SOLD, Eddy Bauer, V6

CONTACT DAVID CASSELL OR GARY STRADER
STRADER MOTOR SALES
HWY. 2, MORRISBURG 543-3312

HAPPY 50TH TED



– Family & Friends

Poker run huge success

LAURIE DAY
Leader staff

MORRISBURG—The first canoe-bike Poker Run hosted by the Riverside Snowmobile Club was a huge success, and the weather even held out for the entire event.

Saturday's sunny skies were a welcome sight for the 100-plus people who took part in the canoe and bike run.

From Bouck's Hill the canoeists travelled Hoasic Creek to the finish line at Cruickshank Construction here in Morrisburg, and the first two to hit the shore at this end were Bob Fowler and his partner Jay Merkley.

Unfortunately, their poker hands were something to be desired, and they were not on the prize list at the steak dinner held afterwards at the RSMC.

The canoeists ran into a little trouble with fallen trees, frigid water and even the tunnel on Highway 401 where portaging was necessary.

More than a few weary paddlers opted to rest in the median before travelling the rest of the way to the finish line.

Over 40 canoes sporting some 86 paddlers were spotted one point or another along the waterway, while 43 people were registered for bike journey throughout the rear of Morrisburg.

"We had 120 people for the steak dinner," said Barb Rabideau, one of the organizers of the successful event. "I was really amazed with the turnout."

With the best poker hand was Christine Ryan who picked up $50, while Laurie harper placed second for $25.

Winning prizes donated by local businesses were Donna Dillabough who won an ice cream maker from Mr. Grocer, Chris Casselman who was awarded a tool set from Weagant Farm Supplies, Brenda Brunt who won a Knapps Yamaha sweatshirt.

Brian O'Donogue won a gift certificate from Pontiac Buick, and Laura Rabideau claimed an ice cream maker, also from Mr. Grocer.

Winning a $20 gift certificate was Vince McDougal, while Robert Wells won a shampoo and set from Edna's Country hair Design.

Doug Osborne picked up a $20 prize from Beckers Milk of Morrisburg, and Jeff Jarvis picked up an oil change offered by Gary's Automotive.

Winning Harland Veinotte hats were Lonnie Garlough, Steve Law and Gerald Rabideau.

Two draws for steaks donated by Davies the Family Butcher were awarded to Elaine Valiquette and Keith Murray.

"I'm not sure how much we were able to raise for the club," says, "but I'm sure we will be holding another Poker Run next spring."

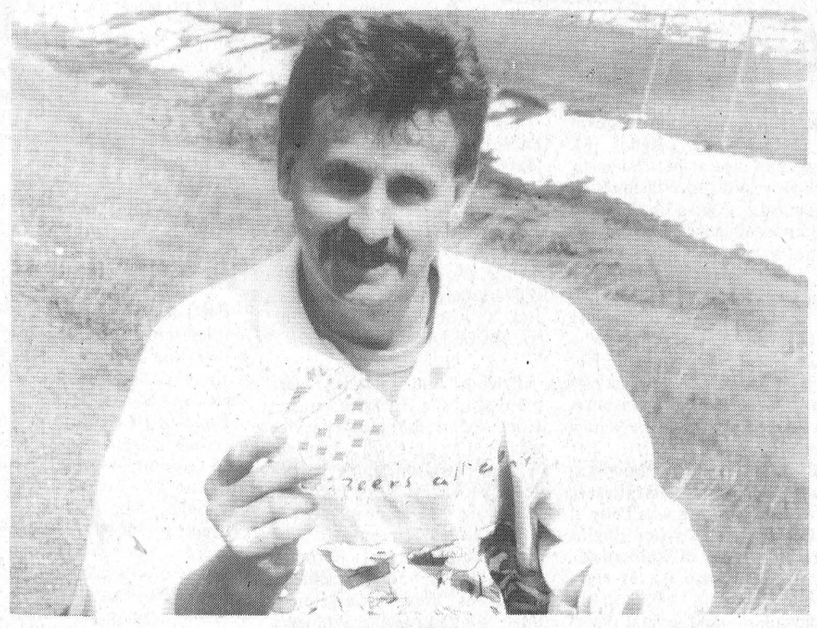

A royal flush
Jay Merkley displays a royal flush Saturday during the Poker Run here

Mullin's crew keyed up about new race season

LAURIE DAY
Leader staff

MORRISBURG—In his debut modified racing season, Iroquois driver Bill Mullin captured the Edelweiss rookie of the year winning one feature, and was the runnerup at Cornwall, but he says that this year, he and his crew are keyed up.

"It's the first time in four years that everyone is really gunghoe," he says.

With a new 1993 Lumina body built by Troyer, Mullin says he has good feelings about his upcoming racing season.

He is extending his racing to include the Brockville Speedway occasionally, and he will still be travelling across the border as well as to Cornwall.

"We did really well last year with what we had, but the biggest thrill of my life was competing in the Moody Mile at Syracuse," he says.

Unfortunately on the 47th lap, he blew the motor to end the season.

"I went for the experience though, as well as the opportunity."

The Moody Mile in DIRT racing is comparable to Daytona he says, and Mullin placed 28th in the race.

This year, Mullin is busy doing some fundraising, which includes a raffle for a 1993 ATV Kawasaki Bayou 220 purchased from Seaway Cycle here in Morrisburg.

For just $2 a ticket you have a chance to help out Child Find as well as some of the proceeds from ticket sales will be going to this organization.

The draw for the ATV will take place September 5th at the Cornwall Speedway's Holiday Weekend Classic.

He is also looking into holding a benefit dance late in June or early in July.

Mullin's pit crew has extended in numbers this year as well. Helping out Mullin and his partner Dave McIntosh will be Jeff Byvelds, Jimmy Dean Primrose, Jeff Whitteker, Dean Cummings, Bruce and Randy Mullin, Dennis Casselman, martha Bouchey, Pam Gowanlock and Sylvain Mercier.

The Cornwall Speedway opens on Sunday, May 16 with the Burger King Sprint Car Special-ESS Sprints, plus the Sportsman Semi Pro Amateur races slated for a 7 p.m. start.

You can catch Mullin McIntosh and check out the car's new colors this year at the Cardinal Trade Show on May 13 and 14.

He is still sporting No.22 but his '93 Troyer will be painted two-tone blue, orange and white.

On Thursday, May 20, Mullin will running at the Brockville Speedway in his opening race of the season.

Mullin will be at Cornwall on Sunday, May 23rd in the Minute Auto Wash Modified Twin 20's. This event features two 20-lap races play a complete card of racing.

Walking tours to start at UCV

MORRISBURG—Upper Canada Village is gearing up for another exciting summer and invites visitors to join the pre-season Walking Tours. From May 8 to 21, the one and a half hour long tours will leave daily from the Village's entrance gate.

Accompanied by a knowledgeable guide, visitors will stroll into the past to explore many facets of 1860s life. From the barroom of Cook's Tavern to the mechanized operation of Louck's Farm,

Walking Tours also offer stops and lots of fascinating insights on the 19th century lifestyle at the steam-powered flour mills, the tinsmith shop, the fully stocked general store and the character-building common school.

The "Season'" slide show will be part of the tour and will give visitors an excellent overview of regular activities and special events at Upper Canada Village throughout the entire season.

As well, the Village will open a new travelling exhibit at Crysler Hall, entitled "Chinese Export Porcelain in Canada". On loan from the Canadian Parks Service, the exhibit follows the story of Chinese export porcelain from its manufacture in China to its use in the homes of Canadian pioneers and its influence on contemporary porcelain design.

Several showcases and panels will display examples of styles and patterns of porcelain recovered by archaeologists at Parks Canada sites across Canada, as well as illustrate the Chinese Export Porcelain industry.

Admission to the Walking Tours and the Chinese Export Porcelain Exhibit is $3.25 for adults and $1.50 for senior citizens, students and children six to 12 years of age. Children five years and under enter free. Tickets are to be purchased at the village store. Both the village store and cafe will be open for business during the Walking Tour season.

Monday Night League

MORRISBURG—Organizers for the Monday Night League at the Morrisburg Golf Club would like to remind you to call and confirm your spot for the season.

Jack Newsom and Walt Mutchler are looking for at least 48 men to sign up for the Monday Night League which commences May 10.

With 12 four-man teams, the organizers are extending a welcome to whomever would like to come out.

"We need quite a few spares as well," says Newsom.

"With holidays throughout the summer, we are always needing an extra man."

The Monday Night League has been ongoing for the past seven seasons, started by Lee Beaupre.

Over the years, the league has grown in popularity to encompass approximately 65-70 golfers.

Prizes are given away each evening, and every member is guaranteed a prize as well as the year-end banquet dinner.

"And during playoff, there are even larger prizes at stake," Newsom added.

Please call Newsom at 543-3531 or Mutchler at 543-3258 to book your season's spot for the Monday Night League.

Hazen Meldrum Ltd.
Ontario Land Surveyors

Cornwall Office
36 Second St. East
HAZEN MELDRUM
N.S.L.S., O.L.S.
Tel: 932-8124

Winchester Office
610 St. Lawrence St.
W. J. JOHNSTON
O.L.S.
Tel: 774-2414

BARRY H. BLAKELY
Chartered Accountant
MORRISBURG VILLAGE PLAZA
MORRISBURG, ONTARIO K0C 1X0
TEL: (613) 543-3715
FAX: (613) 543-4518
RES: (613) 933-2483

D&K Fabrics
Morrisburg Village Plaza 543-3558
Don't Miss Our
Storewide Sale
UP TO
50% OFF
CASH & CARRY – NO LAYAWAYS
STARTS WED., APRIL 28TH
ENDS SAT., MAY 1ST, 1993
MON.-FRI. 9:30 A.M. - 5:30 P.M.
SAT. 9:30 A.M. - 5:00 P.M.

Penny Lane
EMPORIUM
R.R. #5 SPENCERVILLE, ONT. K0E 1X0
TEL: (613) 925-3124
★ COMPLETE LINE OF HORSE CARE PRODUCTS
★ NEW & USED TACK
★ SELECTION OF PET SUPPLIES
★ NATIVE CRAFTS & GIFTS
★ QUANTITY DISCOUNTS
★ DELIVERY AVAILABLE
HOURS
Tues.-Wed.-Sat.
10 a.m.-6 p.m.
thurs.-Fri.
10 a.m.-8 p.m.
un.-Mon.
Closed
or by chance
BRING IN THIS AD FOR 10% OFF REGULAR PRICED ITEM
SPECIAL – EQVILAN WORMER
$13.75 PER TUBE (Cheaper By Case)

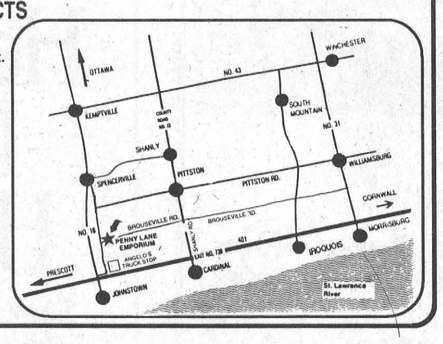

Yard Sale Day at Black's
NO GST
Quasar VCRs
In stock only
From $289.95

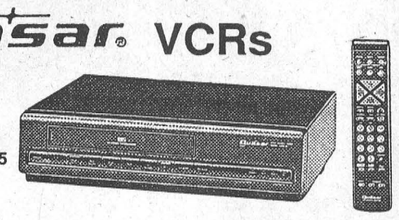

VH220-K

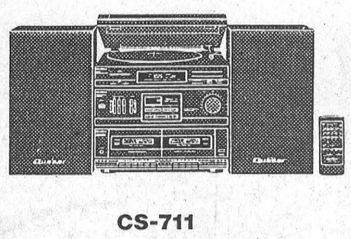

CS-711

Audio Systems
From $289.95
in stock only

• All Microwave Ovens
• All Portable Radios AM/FM/CD

Saturday, May 1 ONLY

FREE DRAW
for Personal/Portable
AM/FM/Cassette Player

Black's TV & Appliances
535-2561 SINCE 1958 WILLIAMSBURG

We're On Our Own!
FAIRBAIRN funeral home limited
Gordon T. Fairbairn, F.D.
Sheri L. Fairbairn, F.D.
Ian T. Fairbairn, F.D.
MORRISBURG, ONTARIO
(613) 543-2271

We're an independently owned and operated funeral home. We have our own set of business practices and standards . . . established by us.

Our goal is excellent service to you, and we're here personally, everyday, to see that the goal is met.

When you need the services of a funeral home, turn to people you know. We're your independent funeral home.

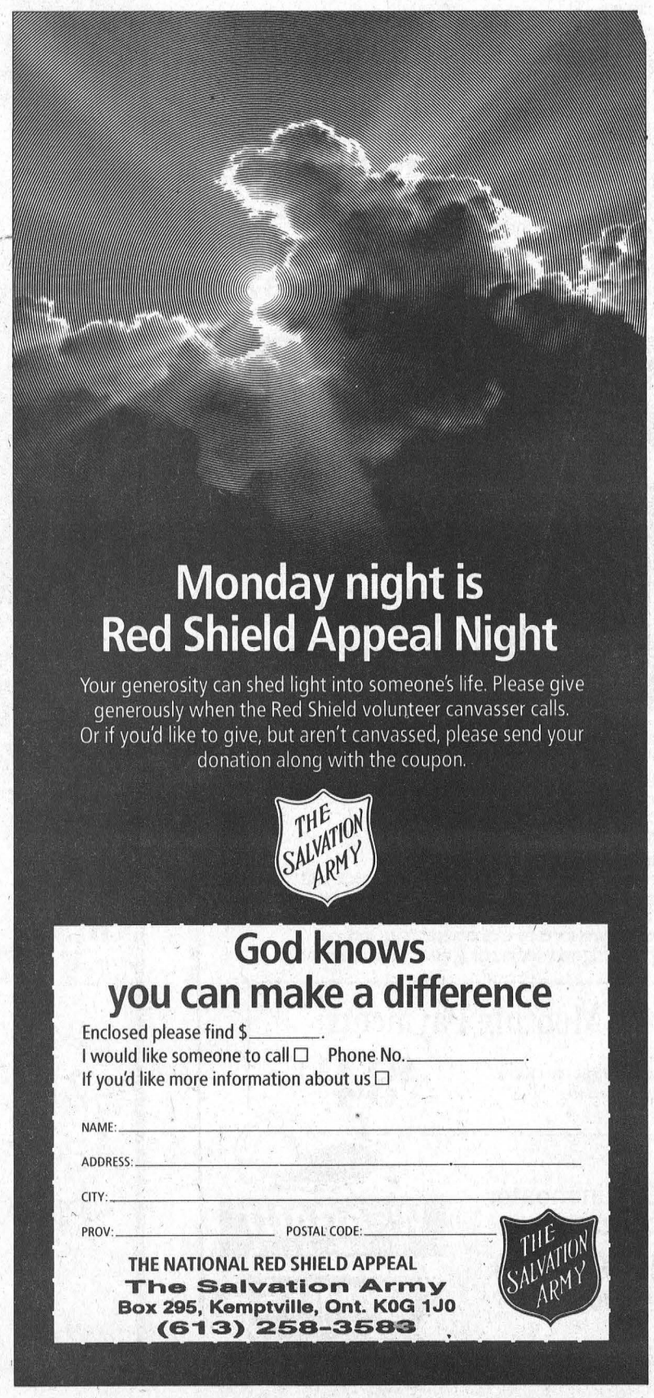

Monday night is Red Shield Appeal Night
Your generosity can shed light into someone's life. Please give generously when the Red Shield volunteer canvasser calls. Or if you'd like to give, but aren't canvassed, please send your donation along with the coupon.
THE SALVATION ARMY
God knows you can make a difference
Enclosed please find $_____.
I would like someone to call ☐ Phone No._____.
If you'd like more information about us ☐
NAME:_____
ADDRESS:_____
CITY:_____
PROV:_____ POSTAL CODE:_____
THE NATIONAL RED SHIELD APPEAL
The Salvation Army
Box 295, Kemptville, Ont. K0G 1J0
(613) 258-3583
THE SALVATION ARMY

Obituaries

Agnes M. Casselman

A well-known lifelong resident of Williamsburg, Agnes M. Casselman died at her residence, Park Drive Villa in Williamsburg, on Thursday, April 15th, 1993.

Born at Williamsburg, October 14th, 1902, she was a daughter of the late Charles and Deborah Whitteker. On April 18th, 1927, she was married at Williamsburg to Clifford N. Casselman who predeceased her last year. For many years, they farmed just east of the Village of Williamsburg, but moved to the Villa a few years ago.

She is survived by a daughter, Audrey (Mrs. Johnny Whitteker), a son Russell and his wife Betty of Brockville, and a sister Phyllis (Mrs. H.L. Little) of Scarborough, Ontario. She also leaves eight grandchildren, 14 great-grandchildren and several nieces and nephews.

She was predeceased by a son Philip, a daughter Doris, a sister Mabel Casselman, and her brothers: William, Robert, Hugh and Ward.

A member of St. Peter's Lutheran Church, Williamsburg, she was also a Life Member of the Williamsburg Women's Institute, and a Life Member of the Evangelical Lutheran Women.

Friends and relatives were received at the Fairbairn Funeral Home, Morrisburg, and service was held at St. Peter's Church, Williamsburg, on Sunday, April 18th, with Rev. Ross Thomson officiating. Interment followed in the Old Union Cemetery.

Pallbearers were: Ferneley Johnston, Dennis Casselman, grandsons Steven Casselman, Brian Whitteker, Bruce Whitteker and Barry Whitteker.

Laura Locke

A well-known Morrisburg businesswoman for many years, Laura Eva Elzina Locke died peacefully at the St. Vincent de Paul Hospital, Brockville, on Friday, April 23rd, in her 86th year.

Born at Hainsville, in Matilda Township, October 8th, 1907, she was a daughter of the late Leslie VanAllen and his wife, the former Emma Ellis. She attended area schools and on November 9th, 1927, at the VanAllen homestead in Morrisburg, she was married to Arlie Phillip Locke, who predeceased her. For many years, she owned and operated a successful restaurant at Mariatown. She was a member of Lakeshore Drive United Church, Morrisburg and of the United Empire Loyalists.

She is survived by three sons and five daughters: Charlie Arthur and his wife Betty of Brockville, Harry and his wife Ruth of Indianna, Arlie and his wife Brenda of Morrisburg, Lillian (Mrs. Percy Bonneville) of Cornwall, Eva (Mrs. Norman Dunn) of P.E.I., Greta (Mrs. Norville Horan) of Niagara Falls, Jennet (Mrs. Jack Leslie) of Goderich, Ida (Mrs. Archie Hart) of B.C., and a special grandson Charlie Perkins of Iroquois. She is sadly missed by 39 grandchildren, 68 great-grandchildren and two great-great-grandchildren. Other survivors are a daughter-in-law Wylda, four sisters: Olive Whimp, Lauretta VanAllen, Dora Leishman and Edith Gatien, and by many nieces, nephews and cousins. She was predeceased by a son Harvey, two sisters: Nina Fetterly and Letitia Casselman, and by four brothers: Leland, Lloyd, Alvin and Orley.

Friends and relatives were received at the Marsden and McLaughlin Funeral Home, Iroquois, and the funeral service was held at Lakeshore Drive United Church, Morrisburg on Monday, April 26th at 2 p.m., with Rev. Leslie Smith and Rev. Don Smith officiating. Interment at Spruce Haven Cemetery, Brinston.

Honorary pallbearers were: Tony Perkins, Gary Horan; active bearers were Charlie Perkins, John Leslie, Brian Locke, Wayne Locke, Arlie Locke Jr., John Locke, all grandsons, and Billy Horan.

Eleanor Casselman

Mrs. Eleanor Casselman passed away at the Cornwall General Hospital on Tuesday, April 20, 1993. She was in her 76th year.

A daughter of the late Ernest Runions and his wife Gertrude Harmon, she was the beloved wife of the late Earl Casselman and the late Robert Aikman.

Dear mother of Robert (Norma) of Morrisburg, Donald (Pauline), Larry (Theresa) all of Cornwall, Darcy (Mary) of Peterborough, and Brenda of Cornwall. Dear step mother of Ray, Ross (Sharon), Jean, Edna, Sam (Violet), Alton (Marlene), and Agnes (Lloyd). Predeceased by one step daughter Marjorie. Predeceased by three brothers Robert, Barclay and Norman. Sadly missed by 12 grandchildren and eight great-grandchildren.

By request of the deceased there was no visitation. A private funeral was held Thursday, April 22 in the Chapel of McArthur Bros. & MacNeil Ltd. Funeral Homes, Cornwall. Rev. Jonathan Dent of St. John's Presbyterian Church officiated. Followed by cremation.

As expressions of sympathy, memorial donations to the charity of your choice would be appreciated by the family.

PRINTING
CALL THE
MORRISBURG LEADER
543-2987

Weather watcher addresses Canadian Club

Members of the Morrisburg and District Canadian Club will hear Canada's most famous weather watcher at their next dinner meeting on Tuesday, May 4th in the Morrisburg Civic building. You may never have heard of David Philips by name, but hundreds of thousands of Canadians have bought his best known creation the Canadian Weather Trivia Calendar, or have heard him telling weather history on C.B.C. radio, or read his column in Canadian Geographic. He frequently appears on television as a commentator on weather and climate matters.

David Philips, a graduate of the University of Windsor and Toronto, is the Senior Climatologist with Environment Canada in Toronto. His work activities relate to the study of the climate of Canada and to promote awareness and understanding of the Canadian weather.

Internationally he has been involved with the World Meteorological Organization and currently acts as the Rapporteur on Information, Marketing and Publicity and serves on the Advisory Working Group to the President of the Commission for Climatology.

Mr. Philips is a member of the Canadian Association of geographers and the Canadian Meteorological and Oceanographic Society. He is a patron of the Royal Canadian Geographical Society, and in 1987 was elected to its Board of Directors.

David Philips' address "Canadian Obsession with the Weather" promises to be informative and very entertaining.

Seniors meet

On Tuesday, April 20th, the Williamsburg Township Seniors met at the Municipal Building with 43 members and three visitors attending.

Following a delightful dinner, everyone enjoyed a trip to Russia with Gordon Garlough. He was introduced by his mother, Hilda Garlough, who was program convener for the day.

Gordon had visited Russia, as one of four on a planning mission to assist Russian agriculture, a volunteer team on the Partners in Progress Agri-Food Project. His colorful slides and most interesting and educational commentary were very much appreciated. Many questions were answered following the presentation.

The business meeting followed the program, during which reports were heard and correspondence read. A card was circulated to be signed for card secretary Olive Warren. The bill for insurance is to be paid.

It was also reported that 25 members would be going to the Morrisburg Legion Seniors' noon luncheon and afternoon of cards on Tuesday, May 25th.

Bill Kurschinski, chairman of the membership committee of the Williamsburg Community Association, spoke briefly about the purpose of the organization, and suggested that our group delegate a representative to attend the meetings. The person appointed was Olin Smith.

Wsmbg. Institute meets

The Williamsburg Branch of the Women's Institute held its annual meeting on April 13, beginning with a delicious dinner enjoyed by all at the Captain's Cove.

At the meeting which followed, Mrs. Parker Locke presided. Impressive reports were read and approved, and over $150 was donated to the needy.

The executive officers elected were: Past President Mrs. Clair Algire, President Mrs. Parker Locke, Secretary Mrs. Clair Algire, Treasurer Mrs. Ralph Casselman, District Director Mrs. Parker Locke, Tweedsmuir History - Mrs. Ralph Casselman and Mrs. Wilbur Garlough, Public Relations - Mrs. Lillian Williams, Auditors - Mrs. Russell Miller and Mrs. Wilbur Garlough, Nominating Committee - Mrs. Doris Hill and Mrs. Russell Miller, Pianist - Mrs. Roger Gilmour, Program Co-ordinators - Mrs. Clair Algire and Mrs. Wilbur Garlough, lunch convener - Mrs. Doris Hill.

Happy 25th Anniversary
MOM & DAD
April 26th, 1993

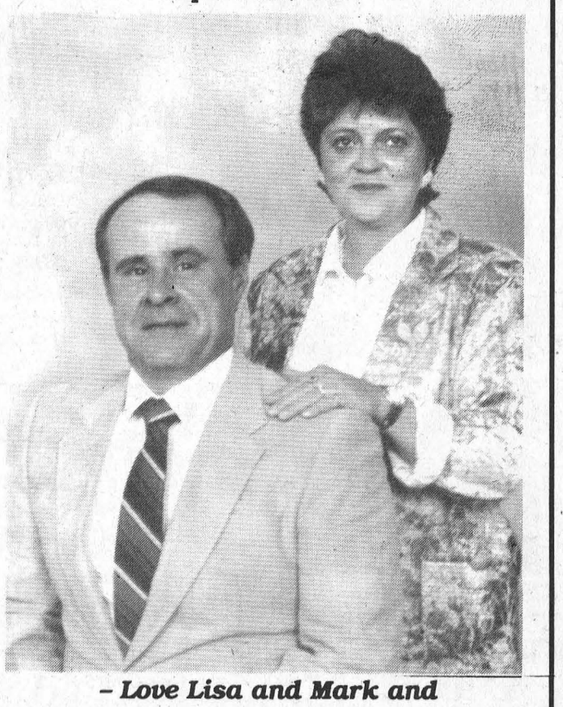

– Love Lisa and Mark and Laurie and Dean

ERIC CURRIER ELECTRICAL
COMMERCIAL & RESIDENTIAL
ELECTRIC HEATING
Phone 652-4868
Saver Road
IROQUOIS, ONTARIO

Hot off the Grill
Garage Sale Specials
One Day Only
Saturday, May 1

BURNS SMOKIE DOG WIENERS 14.99
Box of 12 1-lb. packs, only 1.25 per lb. Smaller quantities 1.49 lb.

PURE BEEF 1/4 LB. BURGERS 23.95
No filler, no preservatives, 44 per box

RC COLA & COTT DRINKS 4.89
Case of 24

IN STORE DRAW
1st Prize - Whole Old Fashion Ham
2nd Prize - One box 1/4 lb. Burgers

WHITTEKER MEAT MARKET
Williamsburg 535-2310
—Since 1937—

Evelyn's Esthetics & Electrolysis
67 Kyle Drive
Morrisburg, Ontario
K0C 1X0
Phone: 543-4477

SUMMER HOURS
TUESDAY & FRIDAY 2 P.M. - 5 P.M.
THURSDAY 2 P.M. - 8 P.M.
EVELYN WHARRY, C.I.D.E.S.C.O. C.P.E.

Ken MacPherson OR Cathy Dykstra
P.O. Box 1420, Morrisburg, Ontario K0C 1X0
• Lawn Mowing • Post Hole Digging
• Garden Tilling • Lawn & Driveway Sweeping
• Lawn Rolling • Bush Hogging • Flail Mowing
• Loader Work • Small Backhoe
Tel: 543-3355



AFTERNOON EUCHRE

Long Sault Parkway Lodge
SENIOR CITIZENS' HOME
"WHY NOT COME AND JOIN US?"
– 24 HOUR SUPERVISION – VISITING PHYSICIAN
– AFFORDABLE RATES – PRIVATE, SEMI-PRIVATE ROOMS
– PLEASANT LOCATION NEAR SHOPS AND THE PARK
– PLEASE CALL FOR COMPLETE INFORMATION
1-534-2307

GENERAL CONTRACTORS
Pre-Qualification Call
FLP 12-159

The Township of Williamsburg Non-Profit Housing Corporation will be undertaking the construction of a one-storey wood frame building in the Village of Williamsburg, Ontario, and is seeking building construction qualifications statements (CAA Document No. 11) from general contractors interested in bidding on this project.

The proposed building is approximately 3,000 sq. ft. and construction to begin the end of July 1993.

Only those general contractors selected through this pre-qualification will be invited to tender for the project.

50% Performance and 50% Labor and Materials bonding will be required of the successful bidder.

Submissions are to be received no later than **3:00pm, Thursday, May 20, 1993** by:

Township of Williamsburg
Non-Profit Housing Corporation
Box 226, Park Drive Villa
Williamsburg, Ontario
K0C 2H0
Attention: Mr. Trevor Tolley

Suburban Commando

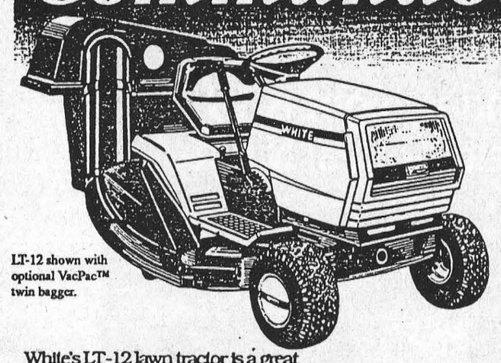

LT-12 shown with optional VacPac™ twin bagger.

White's LT-12 lawn tractor is a great combination of easy-handling design, durability and value. A powerful 12.5 HP engine with 38" TurboCut™ mower deck provides exceptionally smooth grass cutting. Tight turn radius and CruiseMatic® drive with foot-pedal speed control for easy manoeverability. Optional mulching, bagging and deithatching attachments available.

24 Monthly Payments
Based on approved credit, 5.9% interest rate
$84.13

Hwy. 43, Winchester
774-2887
Hwy. 29, Brockville
342-0668

WEAGANT FARM SUPPLIES LTD.
WHITE OUTDOOR POWER PRODUCTS

Turn Your Heating Bills Into Cold Hard Cash.

Lower your energy bills by up to 40% with a Lennox Pulse 21™ Gas Furnace.

With high-efficiency flameless technology, the Pulse 21 furnace delivers up to 96 cents worth of heat for every energy dollar spent. And that could save you as much as 40% off your heating bills this winter. To find out more about this hot little number, call your Lennox dealer today.

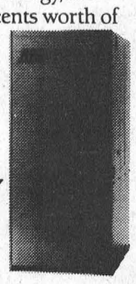

NO payment until Jan. '94 OAC

Must be a LENNOX AIR CONDITIONING • HEATING

ARTHUR THOM ELECTRIC LTD.
HWY. 31, WILLIAMSBURG 535-2720
Lennox is a registered trademark of Lennox Industries Incorporated. Made in Canada

TOWNSHIP OF WILLIAMSBURG

EMPLOYMENT OPPORTUNITY

The Township of Williamsburg requires three people for employment under the Canada Employment Section 25 program. The job will commence on May 3, 1993 for a 15 week duration. Applicants will be screened for eligibility based on their current U.I. benefits status.

Interested persons should apply to the undersigned by April 29, 1993.

MICHAEL S. WADDELL
Clerk-Treasurer
Tel: (613) 535-2673

BOOKKEEPER-RECEPTIONIST

ROSS VIDEO LIMITED, the leading manufacturer of broadcast video production switchers has a temporary position (maternity leave replacement) available for an experienced bookkeeper - receptionist for approx. 4 months, beginning mid May.

Duties include accounts payable, accounts receivable, payroll, general ledger posting, preparing month-end statements, reception, order entry & invoicing. Proficiency with ACCPAC & 2 years or more experience in general bookkeeping. Knowledge of wordprocessing and spreadsheet programs are mandatory. Our standard is Wordperfect 5.1 and Excel 4.0.

Apply in writing to:

MRS. PAT MURPHY
P.O. BOX 220
IROQUOIS, ONTARIO K0E 1K0

IROQUOIS GOLF CLUB

IS NOW ACCEPTING MEMBERSHIPS FOR THE 1993 SEASON

GREEN FEES: WEEKDAYS
WEEKENDS & HOLIDAYS
ANY DAY AFTER 5:00 P.M.

MEMBERSHIPS AVAILABLE:
REGULAR MEMBERSHIP
SENIOR MEMBERSHIP (65 &Over)
JUNIOR MEMBERSHIP (16 & Under)
INTERMEDIATE MEMBERSHIP (16-18)
COUPLES MEMBERSHIP
SENIOR COUPLES MEMBERSHIP
FAMILY MEMBERSHIP
(Married couple and any number of junior aged children)
LOCKERS

FOR INFORMATION CALL
652-4135

TOWNSHIP OF MATILDA

TENDER

FOR THE CONSTRUCTION OF THE HENDERSON BRANCH OF THE DEVLIN DRAIN UNDER THE DRAINAGE ACT

SEALED TENDERS, clearly marked as to the contents, will be received by the Township Clerk until 4:00 p.m., May 13, 1993.

Tender Documents may be obtained from the Township of Matilda Office, Brinston, Ontario. Each tender must be accompanied by a certified tender deposit cheque or bid bond in the amount of ten per cent (10%) of the tender price.

The lowest or any tender not necessarily accepted. Awarding subject to approvals under the Drainage Act.

R.W. Connelly Assoc. Inc.
Consulting Engineers
(613) 836-6010

Township of Matilda
Brinston, Ontario
K0E 1C0
Mr. W.E. Horner - Clerk

CANADIAN TIRE

CORRECTION

Spring Living For A Lot Less Flyer

We wish to draw your attention to the following errors in our current "Spring Living For A Lot Less Flyer"..

Page 1 – #58-8923-0 = 4-Pc. Tune Up Kit. Copy reads: Reg. $29.99 – Sale $11.99 – Save 60%. Should read: Reg. $24.99 – Sale $11.99 – Save 52%.

Page 11 – Item 7 – #44-1666-6 = Audio Tape. Copy reads: Reg. $3.49 – Sale Pkg./2, $3.29, Save Now. Should read: Reg. $3.99 – Sale Pkg./2, $3.29, Save Now.

Page 18 – #41-2301X = LE Bra. Copy reads: Reg. $109.99 – Sale $79.99. Should read: Reg. $99.99 – Sale $69.99

Page 18 – #41-2250X = Wolf Nose Bra. Copy reads: Reg. $99.99 – Sale $69.99. Should read: Reg. $109.99 – Sale $79.99

Home Projects For A Lot Less Flyer

Page 1 – #54-0096-4 = Wet/Dry Shop Vac. Copy reads and illustration shows a nozzle/brush attachment. This unit does not include a nozzle/brush attachment.

We sincerely regret any inconvenience we may have caused you.

W.P. HENOPHY LTD.
CANADIAN TIRE ASSOCIATE STORE
WILLIAMSBURG 535-2845

TOWNSHIP OF WILLIAMSBURG

TIPPING FEES
Church Rd. Disposal Site

Effective May 1, 1993, the following fees will be charged on all material entering the disposal site. Payment by cash must be made to the gate attendant prior to entering the site.

PERSONAL USE	
– car	N/C
– car trailer	$10.00
– pick-up	$10.00
– farm wagon	$10.00
– appliances ... each	$10.00
COMMERCIAL/CONSTRUCTION REFUSE	
– pick-up, van, trailer, and/or truck up to 3 ton	$50.00
– roll-off box – under 10 yard	$150.00
– 10 yard & over	$200.00
– single axle truck > 3 ton	$150.00
– twin axle truck	$200.00
– tractor trailer	$300.00
– packer	$200.00
TIRES	
– 16" rim or less	$2.00
– over 16" rim	$5.00

THE NEW HOURS FOR THE SITE WILL BE AS FOLLOWS

TUESDAY – 10 a.m. to 3 p.m.
THURSDAY – 10 a.m. to 3 p.m.
SATURDAY – 9 a.m. to 12 noon

MICHAEL S. WADDELL
Clerk-Treasurer

TOWNSHIP OF WILLIAMSBURG

TENDERS FOR

CRUSHED ROCK, HOT MIX PAVING, DUST CONTROL SUPPRESSANT, DIESEL, FURNACE OIL & CULVERTS

Sealed tenders, plainly marked as to contents, will be received by the undersigned up to 12 o'clock noon, Monday, May 10, 1993 for the supply of:

1. Crushed Rock – approx. 15,000 Tons of 5/8" and 3,000 Tons of 3"
2. Hot Mix Paving – approx. 430 Tons of H.L. #4 and 6,350 Tons of H.L. #3
3. Dust Control Suppressant – supplied and applied on Township Roads
4. Diesel and Furnace Oil for Township Garage (estimate of litres used yearly – 50,000 and 5,000 respectively)
5. Culverts

Lowest or any tender not necessarily accepted.

Specifications and tender forms may be obtained at the Township Municipal Office.

A certified cheque in the amount of 10% of the tender price must accompany all tenders for hot mix and crushed rock.

MICHAEL S. WADDELL
Clerk-Treasurer
Township of Williamsburg

Riverside Heights Institute enjoy potluck

The annual meeting of Riverside Heights Women's Institute was held at the Recreation Hall, Riverside Heights and began with a tasty potluck dinner. Following the Ode and Mary Stewart Collect, the meeting was conducted by Muriel Kenward in the absence of Evelyn Wells.

A motion was passed to keep the member's fees at $10 and raise the balance of $2 from W.I. funds. Members were invited to a quilt sale and tea on April 24, 2-4 p.m., at Park Lane Villa, Williamsburg, which is sponsored by Williamsburg Women's Institute.

Doris Erratt, card convener, sent three get well cards, two sympathy cards and delivered flowers to members, Evelyn Wells, Jane Shorey and Joan Smirle, who were ill. A motion was passed to cater to the bus load of patrons from Montreal attending the Playhouse, in July. Executive members will meet on April 27, to plan the year's program. Members were reminded of the District Annual on May 12, at Iroquois for Dundas. Roll call "Payment of Fees" was answered by seven members.

Cecile Langlotz read the Nomination for offices as follows: Past President - Evelyn Wells, President - Muriel Kenward, 1st Vice President - Doris Erratt, Secretary-Treasurer - Annette Devette, District Director - Lillian Casselman, Alternate - Cecil Langlotz, Assistant Secretary - Irene Standring. Topics: Public Relations - Cecile Langlotz, Family & Consumer Affairs - Joan Smirle, Agriculture & Canadian Industries - Muriel Gow, Education & Cultural Activities - Evelyn Wells, Resolution - Irene Standring, Learning & Social Meeting - Doris Erratt, Citizenship & Legislation - Florence McManus, Curators - Bev Brown, Joan Smirle.

Special Committees: Auditors - Evelyn Wells, Lillian Casselman, Cards & Flowers - Doris Erratt, Welcome Committee - Doris Erratt, Nominating Committee - Cecile Langlotz, Bev Brown, Branch Director - Jane Shorey.

WEDDING INVITATIONS CALL THE MORRISBURG LEADER 543-2987

VILLAGE OF MORRISBURG

GARBAGE PICK-UP CHANGES

Due to changes at the Williamsburg Landfill Site, the Village of Morrisburg's Garbage Pick-up will be as follows:

MONDAYS (beginning May 3rd, 1993) – DOMESTIC PICK-UP
The following places will be picked up on Mondays:
– Trailer Park
– Morris Glen Court (Senior Citizen's)
– Hartford Retirement Home
– Parks
– Police Station
– Golf Course
– Royal Canadian Legion
– ALL Commercial Establishments

TUESDAYS (beginning May 4th, 1993)
– Cardboard/boxboard (Residential and Commercial)

THURSDAYS (beginning May 6th, 1993) – DOMESTIC PICK-UP
– All domestic pick-up for the Village of Morrisburg will be on Thursdays (excluding the Trailer Park and other establishments picked up on Mondays).
– The three bag limit is still in effect for all residents.
– **Please Note:** Garbage will be picked up at all restaurants on Thursdays (twice a week) during the summer months only.

BRUSH (4 bundle limit)
– Brush will be picked up on the following three dates:
– May 4th, May 11th and May 18th, 1993.
– **Please Note:** All brush must be tied in 4 foot lengths.

SPRING CLEAN-UP – COMPOST MATERIAL ONLY (No Plastic Bags)
– Spring clean-up will be on the following dates:
– Wednesday, May 5th, May 12th, May 19th, 1993.
– **Please Note:** NO grass clippings will be picked up. They must be taken to the compost site on Prospect Road. Again no plastic.

FALL CLEAN-UP – COMPOST MATERIAL ONLY (No Plastic Bags)
– Fall clean-up will be on the following dates:
– Wednesday, October 20th, October 27th and November 3rd, 1993.

HEAVY STEEL PICK-UP
– The following dates will be for Heavy Steel Items only (eg. stoves, fridges, washers, dryers, etc.)
– Wednesday, July 14th, 1993 and Wednesday, November 10th, 1993.
– As a result of new regulations from the Williamsburg Landfill Site residents who require the heavy steel pick-up MUST pay a $10.00 pick-up charge, payable at the Clerk's Office. The Clerk will notify the Public Works Department of the name and address of the pick-up for the above dates.

PLEASE NOTE:
GARBAGE PICK-UP / HOLIDAY SCHEDULE
(to November 30, 1993)

– Monday, May 24th – changed to Tuesday, May 25th
– Thursday, July 1st – changed to Friday, July 2nd
– Monday, August 2nd – changed to Tuesday, August 3rd
– Monday, September 6th – changed to Tuesday, September 7th
– Monday, October 11th – changed to Tuesday, October 12th
– All cardboard/boxboard pick-up normally picked up on Tuesdays will then be picked up on the following Wednesdays.

TIPPING FEES
Church Rd. Disposal Site
Williamsburg Twp.

Effective May 1, 1993, the following fees will be charged on all material entering the disposal site.

PERSONAL USE	
– car	N/C
– car trailer	$10.00
– pick-up	$10.00
– farm wagon	$10.00
– appliances ... each	$10.00
COMMERCIAL/CONSTRUCTION REFUSE	
– pick-up, van, trailer, and/or truck up to 3 ton	$50.00
– roll-off box – under 10 yard	$150.00
– 10 yard & over	$200.00
– single axle truck > 3 ton	$150.00
– twin axle truck	$200.00
– tractor trailer	$300.00
– packer	$200.00
TIRES	
– 16" rim or less	$2.00
– over 16" rim	$5.00

THE NEW HOURS FOR THE SITE WILL BE AS FOLLOWS

TUESDAY – 10 a.m. to 3 p.m.
THURSDAY – 10 a.m. to 3 p.m.
SATURDAY – 9 a.m. to 12 noon

MORRISBURG CHIROPRACTIC
Dr. Steven King D.C.
CHIROPRACTOR
East End Promenade, Morrisburg
543-2995
Hours: Tues. & Thurs. 2–6

Dr. S. King D.C.
Chiropractor

BOOTH
Grant Booth Real Estate Broker
GRANT BOOTH
REAL ESTATE
IROQUOIS PLAZA
652-2181

3 BDRM SIDE SPLIT with rec room, set among mature trees between Iroquois & South Mountain on 9 acre manicured grounds. Has 3500± white spruce and a pond. Includes new dish with controls, garden tractor with mower and tiller, fridge, stove, washer, dryer and freezer. Vacant with immediate possession. Offered at $110,000. Contact Grant Booth, Broker, Iroquois Plaza, 652-2181.

BROUSE DRIVE, IROQUOIS: Spacious 4+ bdrm home with many recent improvements. Main floor laundry rm., 2 full baths, den plus library, living room with bow window are just some of the features of this well kept home. Offered at $84,900. with quick possession.

PANABODE BC FIR LOG HOME. This rustic 3 bdrm bungalow has 1 acre treed lot on Chess Rd. just off Cty. Rd. #1. New livingroom fireplace with full front deck. Drilled well and septic new in 1991. Vacant ready for new owners and only $69,900.

BRINSTON/DIXON'S CORNERS AREA ON SMAIL RD. Large bright 5 bdrm 1 1/2 storey home on 150' lot, carpeted and modernized throughout. Offered at $95,000. (MLS) GRANT BOOTH 652-2181 Bus.

CORNER VARIETY STORE WITH 6/49. Super Hwy. #31 location at Winchester Springs. Has attached 4 bdrm residence. Offered at $89,900. Iroquois Plaza Office 652-2181.

Riverview lot, Hwy. #2, west of Iroquois	$42,000.
4 1/2 acres, South Branch Rd., off Cty. Rd. #1	$20,000.
48 acres mixed bush, English Rd	$35,000.
2 acre treed lot, Glen Stewart, Cty. Rd. #18	$15,000.
11.75 acres, prime land, Cty. Rd. #1	$20,900.
55 acres good bush, 684' frontage	$59,000.
Findlay Rd. off Lakeshore, riverview lot	$29,500.
23 acres, building lot & land, Inkerman	$45,000.
65'x501' lot west edge Hainsville	$10,000.
145' River lot, Main St., S. Mountain	$20,000

SEVERAL OTHER TOWN & COUNTRY PROPERTIES. To buy or sell contact our Iroquois Plaza Office, Grant Booth 652-2181, Broker/Owner.

THOM REALTY LIMITED REALTOR
Morrisburg Village Plaza 543-3598

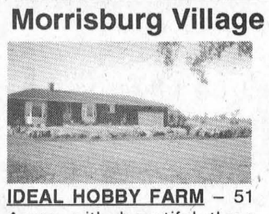
IDEAL HOBBY FARM – 51 Acres with beautiful three bedroom bungalow, living room, large kitchen with dining area, main floor laundry room with 2 pc. bath plus entrance to 2-car garage. Barn 32'x132' with insulated room for office or workshop. Plus older barn for storage. Asking $172,500.00.

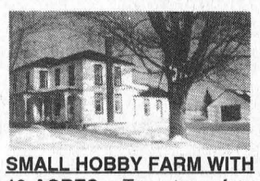
SMALL HOBBY FARM WITH 10 ACRES – Two storey four bedroom home, large eat-in kitchen, living room with wood stove, large den, closed in Porch, main floor laundry room. Barn with 9 stalls for horses, detached garage, located on paved road. Asking $134,900.00.


A COUNTRY SPECIAL, located on dead end road between Iroquois and Morrisburg. Master bedroom with whirl pool tub, loft or T.V. room overlooking living room, dining room. This log home is only 6 years old. Asking $135,500.00.


RETIREMENT OR STARTER HOME – Two bedroom bungalow, walking distance to shopping plaza. Living room, dining room. Full basement with high efficiency oil furnace. Windows in basement and bedrooms recently replaced. Asking $72,500.00.


ON HWY. #31 SOUTH OF WILLIAMSBURG. Three bedroom home, eat-in kitchen, living room, closed in sun porch. Detached heated garage 24'x48' with separate furnace plus office attached 11'x22'. Asking $79,300.00.

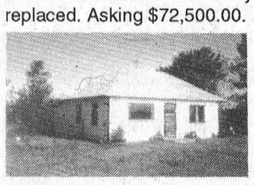
SMALL, BUT AFFORDABLE – This three bedroom bungalow situated on large lot 245'x110' with living room, eat-in kitchen, 4 pc. bath and laundry room. Close to Upper Canada Road. Asking $33,000.00.

Lot West of Iroquois 100'x254' overlooking Galop,Canal. Water access to be obtain with licenses from Ontario Hydro. Asking $40,000.00

Lot located on East Side of Findley Road north of Lakeshore Drive. Close to water access to St. Lawrence River. Asking $28,000.00.

Commercial Space Available For Rent in Morrisburg Shopping Centre.

Karen W. Gorrell – Broker/Owner – **Res: 543-3195**
Gordon W. Thom – Associate Broker – **Res: 543-2585**
Jacques E. Asselin – Associate Broker – **Res: 652-2246**
John H. Miller – Sales Representative – **Res: 543-3195**
Charles (Chuck) Barkley – Sales Representative – **Res: 448-3660**

Correspondence courses - alternative education for students

IAN McMILLAN
Leader Staff

MORRISBURG — There was a time when a grade 12 education was all anyone needed to succeed in life. Those days are over.

Today employers are looking for trained workers with college or university backgrounds. No education, no job.

As a result, post secondary institutions are receiving applications in record numbers. On the surface that's a good sign but while this is happening government funding is being cut back, forcing programs and enrollment cuts.

Students can no longer rely on the Ontario Student Assistance Program (OSAP) to help them get by like they did in the 1970s and early 1980s. Grants have been eliminated except in special cases while loans are given to a select few who qualify.

Meanwhile, tuition costs and student fees increase every year. At Carleton University in Ottawa tuition cost $2,243 for the 1991-92 academic year. Add book expenses, residence fees, food, transportation and other miscellaneous costs and the price tag grows to more than $10,000 for one year.

While tuition at college is cheaper, about $1,000 per year, living expenses, books and equipment remain the same.

"We're talking mega bucks," said Alistair J. Lee, a graduating Seaway High School student.

Alistair is like many of the graduates coming out of high school this June. He has the marks, it's just the money that's lacking.

"A lot of people depend on the Parks Commission but they're talking about layoffs," he said.

Although the provincial government approved $25 million for a jobsOntario youth program to create 10,000 summer jobs, the main thrust of the program is aimed at the larger cities such as Toronto, Windsor and Hamilton.

"$14 million of the $25 million is directed at the cities," said Ministry of Education and Training Communications officer Douglas Banwell.

Another $7 million is being spent to create other jobs in existing programs such as the Environmental Youth Core.

"We're aware of the situation in the Cornwall area and some of that money will be used in the area," said Banwell.

But for students looking for jobs these assurances mean little if nothing concrete comes of it. As a result, more and more students have been forced to find alternative methods to obtain their diplomas and degrees.

One such student is Morrisburg resident Susan van Leeuwen. She is currently attending the University of Waterloo through correspondence.

Originally, van Leeuwen went to McGill University in Montreal. After two years though she found the cost of living too expensive and decided to look at her options.

"I paid lower tuition but my apartment expenses were high," she said.

After researching different universities, costs, and courses, van Leeuwen opted for correspondence at Waterloo.

"I knew there had to be another way," she said.

What surprised her though was how correspondence courses are not promoted as an alternative to full time studies.

"It's exactly the same as university. I can say that because I've done both," said van Leeuwen.

Seaway District High School Guidance Councillor Scott Corden said that correspondence courses aren't generally taken by first year university students but they are a viable alternative for people finishing up their degrees.

"I don't know of anybody who has done that," said Corden about students taking correspondence all the way through their degrees.

Since 1968 correspondence courses have been offered at Waterloo. What began as 68 courses in physics now numbers more than 300 courses in six different faculties.

In 1992 more than 6,000 students, or one out of every five at the university, were enrolled in the correspondence program.

Colleges also offer correspondence courses for those students unable to attend full time. Known as Instruction TV (ITV) courses, students can get their lessons by watching the cable TV channel.

In addition, colleges offer continuing education courses on a part time basis. The courses are cheaper but students still have to attend classes.

Rothwell-Osnabruck High School Guidance Counselor charles Eadie agreed that correspondence was something that could be promoted more.

"It's a great method if you have a family to look after," he said.

However, most students look forward to team sports and university life that goes along with being a full time student.

van Leeuwen agreed that isolation from the campus does pose a disadvantage.

"I have fond memories of McGill but I can't say the same about Waterloo," she said.

Nevertheless, without correspondence van Leeuwen wouldn't be graduating this semester and that's something she's proud of.

"Without any jobs out there it's harder. I know somebody who put themselves through by working at McDonald's but it took a long time," she said.

An advantage to enrolling in correspondence courses is the cost. Instead of paying out the average $2,000 for full time tuition, courses cost approximately $228 each.

Lectures are sent to students on cassette tapes and each professor sends along notes.

"It's the same information and classes never get cancelled," said van Leeuwen.

Any books or supplementary reading materials are also supplied without the student having to worry about paying postage.

"It's just like ordering them in the store except you don't have to wait in the lines," said van Leeuwen.

If there's ever a question each professor or teaching assistant has a number they can be contacted at. In a lot of the cases the professor will call you back, said van Leeuwen.

Assignments have to be completed and handed in just like on campus. However, for exams a different format is used.

If a student takes the test at home a proctor must be approved. A proctor is a professional person who will supervise the examination and make sure it's sent back to the university for marking. van Leeuwen had Constable Morgan Hill supervise one of her exams.

"It's just like a regular exam," she said. "The only difference is you don't have everybody worried and cramming all around you."

If only one examination is to be completed there are test centers in Brockville, Ottawa and Cornwall.

At Rothwell-Osnabruck Charles Eadie knows of one ex-student now taking correspondence courses at the University of Waterloo.

"It takes someone who's a self motivater and self starter," said Eadie. "Correspondence is certainly another alternative."

JOHN A. ALLISON
REAL ESTATE BROKER
Morrisburg Village Plaza 543-3717

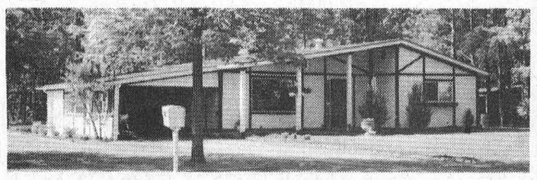
NATURE LOVERS BE SURE TO CHECK THIS ONE OUT! Spacious, well maintained 3 bedroom bungalow, open concept living area, in quiet country setting. Approx. 12 acres, with good garden area, over 10 acres mixed bush. North of Iroquois. Asking $88,900. (5436)

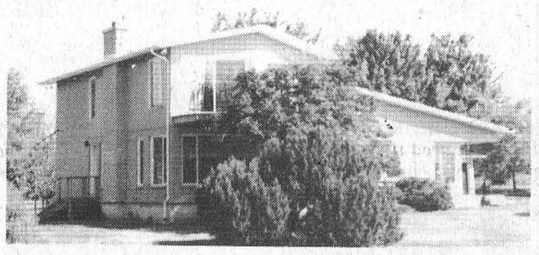
BRIGHT AND SPACIOUS WATERFRONT HOME, offers spectacular views up and down the St. Lawrence. Quiet location, on dead end road. Large kitchen, living and dining rooms. Five bedrooms. Games room, family room, den/office. Detached garage, large lot. Asking $225,000. (5396)

VERY AFFORDABLE three bedroom brick bungalow, located on Meikle St., Morrisburg. Close to schools, shopping etc. Paved drive; fenced rear yard; deck off dining area. Basement family room and games room. Minimum maintenance exterior. Asking $107,500. (5497)

LOCKEWOOD SUBDIVISION – Village of Morrisburg. Fully serviced building lots, in newly developed subdivision, close to all Morrisburg amenities. Various prices and sizes. Complete details available at listing office. (5486)

Sales Representatives
John A. Allison .. 657-3285 Peter Van Veen 543-2097
Dale Beckstead 652-4396 Carol Richer 543-3556

gloria FOOT REAL ESTATE BROKER
OPEN HOUSE
SATURDAY, MAY 1st, 1993
2 p.m. to 4 p.m.

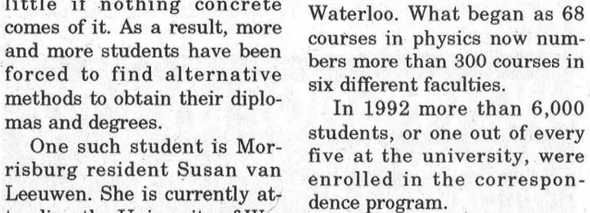
76 FIFTH STREET, MORRISBURG
THIS IS AN OPPORTUNITY to view one of the neatest raised bungalows in Morrisburg. 3 bedrooms, a 4-pc. and a 3-pc. bath, gas fireplace for auxiliary heat, and a good sized rear yard make this property a worthwhile investent at the asking price of $115,900. Come on over and let Sales Rep. Ken Kirkby show you around this Saturday afternoon.

EAST END PROMENADE, MORRISBURG, 543-3398
Sales Representatives
Gloria Foot 543-3364 Wray Foot 543-3364
Art Carkner 543-3300 Ken Kirkby 652-4687

Capital Foods contract

MORRISBURG—The St. Lawrence Parks Commission has awarded a five-year contract for food services to Capital Foods Services, a division of Scott's Hospitality Inc. since 1987.

The contract has a renewable option for an additional five years, one year at a time.

Capital Food Services will manage The Harvest Barn Restaurant, Willard's Hotel, the Village Cafe and the Canada West Lounge and Restaurant.

Established in the Ottawa area for 25 years, Capital Food Services has extensive experience in providing cafeteria and restaurant services, as well as catering, mobile canteens and vending machine operations.

"This is a very broad-based and market-oriented organization which we chose after an exhaustive search," said commissioner George Assaly. "We hope the change will be instrumental in making the consumers happy with the operation."

After short listing eight submissions to two, the Commission chose the Ottawa-based company. "Others more local offered, but we gave them every consideration," Assaly stated.

In addition, after a process of public tenders, a three-year contract was given Mobile Vehicle Fair to manage the miniature train concession. "This is a company with excellent credentials and track record. Their proposal is consistent with customer service, and increased revenue," Assaly stated.

Correction

In last week's article on the Crimeproofing seminar to be held Wed. April 28 at the Morrisburg Legion, a clarification should be made. The seminar is aimed at seniors but everyone is welcome to attend. *The Leader* apologizes for any confusion this omission may have caused.

OPEN HOUSE


WHERE: 19 FROST STREET (MLS) LONG SAULT, ONTARIO
WHEN: Saturday & Sunday May 1st & 2nd
TIME: 1:00 p.m. – 3:00 p.m.

Meticulously Kept 5 Level Split Featuring:
- Valence-Lighted Oak Cabinetry (New of 91) with Secretary/Pantry/secretary dishwasher
- Newly (92) Carpeted Living/Dining Room Combo Warmed by Fireplace
- Main Floor Family Room/Den/18x10 Deck
- Double Paved Drive, Attached Garage

Treat Yourself And Drop In!
ASKING $134,900.00
Host:
MARCEL DORÉ
Sales Rep. 937-7781

5 Long Sault Drive


Neat as a pin townhouse features whirlpool main bath ensuite to master, patio doors to deck, finished rec room, and over 1,150 sq. ft. Paved drive. Asking $79,900. (MLS)

10 French Ave., Long Sault


Approx. 4 year old semi featuring open concept living/dining room combo with patio doors to deck, oak kitchen, 17x12 master, and more. Asking $81,900. (MLS)

28 Dickinson Dr., Ingleside


Duplex on 70x180 lot with potential gross rental income of $825 monthly. Live in for less than $375 per month while collecting rent. Asking $68,000. (MLS)

Main St., Monkland


Nearly new (90) four bedroom, 2-storey home featuring sunken, fireplaced living room, valence lighted melamine cabinetry, patio doors to deck, living/dining room combo, den, 3 baths, central air & vac, double attached garage & more. Asking $224,900. (MLS)

Dafoe Road


Nearly new thirteen hundred square foot raised bungalow featuring valence lighted oak gourmet kitchen, hardwood floors, French doors to sunken sunroom, 18x36 workshop garage, and in-law suite. Only $139,900. (MLS)

R.R. #2, Moose Creek


Nearly 1,400 sq. foot bungalow (modular) on 15 acres features 2 baths, fireplace in living/dining combo, and more. Asking $81,900. (MLS)

12 St. Laurent, Long Sault


3 Bedroom Brick Bungalow with double paved drive. Fireplaced living/dining room combo. Wood stove and bar in rec room, 2 baths and more. Asking $95,900. (MLS)

RE/MAX
649 Second St. E.
Cornwall, Ontario
K6H 1Z7
Service with a Difference
Yours to be had at this number
1-613-937-7781


Marcel Doré

AT YOUR SERVICE
for your secretarial & word processing needs
Lorraine Vaughan
613-543-2645
Jennifer Thompson
613-652-4077
Temporary Secretarial Replacement
Typing • Resumes • Reports
Letters • Labels • etc.

ANTIQUE RESTORATIONS
CARMAN REFINISHERS
25 years experience
√ REFINISHING
√ UPHOLSTERING
√ STRIPPING
√ REMODELING
√ MIRROR and GLASS
√ FREE PICKUP & DELIVERY
√ FREE ESTIMATES
FURNITURE SHOWROOMS
652-2011 / 652-4282
M. MILLER
IROQUOIS, ONT.

CLASSIFIED ADS

CHEV-OLDS
UPPER CANADA MOTOR SALES
MORRISBURG

THIS WEEK'S SPECIALS

92 CAVALIER (Stock #8886A), 4 dr., red, 4 cyl., auto., air, cassette, ABS brakes, power door locks & more. **$9495.00** + taxes

90 CAPRICE WAGON (Stock #9575B), dk. blue, 8 passenger, V8, auto., air, power seat, p.w., p.d.l., 111,000 kms **$8995.00**

93 Grand Am, 4 dr., white, V6, auto., air, fully equipped, 5,900 kms
92 Lumina Euro, 2 dr., red, V6, auto., buckets, fully equipped, 25,500 kms
92 Lumina Z24, white, 5 speed, fully equipped, 4,800 kms
92 Lumina, 2 dr., maroon, V6, auto., air, cassette, 24,000 kms
92 Beretta, maroon, V6, auto., air, cruise, cassette, 29,000 kms
92 Olds "98" Elite, lt. maroon, fully equipped, 12,000 kms
92 Storm, 3 dr. hatchback, black, auto., p.s., p.b., r., 15,000 kms
92 Bonneville SE, white, fully equipped, 11,500 kms
92 Corsica LT (2 to choose), lt. gold, & grey, V6, auto., air, cassette, ABS brakes, air bag & more, 19,000 & 22,700 kms
92 Cavalier, 4 dr. (4 to choose), white, red, gray & blue, 4 cyl., auto., air, power door locks, ABS brakes, cassette, 23,000 kms
92 Ciera 'S', 4 dr., (4 to choose) dk. blue, maroon, grey & silver, V6, auto., air, p.w., p.d.l., cruise & cassette, 17,000 to 24,000 kms
92 Lumina, 4 dr, (4 to choose) silver, gray, maroon, V6, auto, air, pw, pdl, cassette., from 19,000 to 27,000 kms
91 Cavalier RS, 4 dr., white, V6, auto., p.s., p.b., cassette, air, only 9,900 kms
91 Cavalier Z24, red, V6, 5 speed, tilt, cassette, air, sunroof, 18,000 kms SOLD
91 Caprice, 4 dr., silver, V8, auto., air, power seat, fully equipped, 34,000 kms
91 Tempest, grey & silver, V6, auto., tilt, cruise, cassette, air, 99,000 kms
91 Beretta, 2 dr., med. blue, V6, auto., air, cruise, cassette, 62,000 kms
90 Cavalier RS, 2 dr., grey, 4 cyl., auto., air, cassette, 75,000 kms
90 Lumina Euro, 4 dr., gray, V6, auto., air, fully equipped, 58,000 kms
90 Olds 88 Brougham, 4 dr., white, V6, auto., air, fully equipped, 74,500 kms
90 Caprice Wagon, 8 Pass., lt. brown, V8, auto., air, fully equipped, 120,000 kms
90 Delta 88 Brougham, 4 dr., white, fully equipped, 56,000 kms
90 Caprice Classic Wgn, dk. blue, power seat, fully equipped, 110,000 kms
90 Beretta GT, maroon, V6, auto., air cond., tilt, cruise & cassette, sunroof, 34,000 kms
89 Cavalier RS, 2 dr., silver, 4 cyl., auto., tilt, cruise, cassette, 132,000 kms
89 Olds 98 Regency Brougham, 4 dr., white, fully equipped, 76,000 kms

– TRUCKS –

93 Jimmy SLE 4x4, grey, V6, auto., fully equipped, 5,600 kms
92 Astro Ext., med. blue, 8 passenger, fully equipped, 23,000 kms
92 Astro, lt. blue, V6, auto., air, cassette, p.w., p.d.l., 24,000 kms
92 GMC ¾ Ton Cargo Van, white, V8, auto., p.s., p.b., r., 24,000 kms
92 Lumina APV, white & silver, V6, auto., air, fully equipped, 33,000 kms
92 Geo Tracker LSI Hardtop, 4x4, blue, 4 cyl., 5 speed, power steering, CL interior, 14,400 kms
92 Chevy Pickup ½ Ton, blue, V8, auto., air, cassette, bedliner, 17,500 kms
92 Lumina APV CL, white & silver, 3.8 V6, power seat, fully equipped, 29,000 kms
91 Beauville Sportsvan, maroon, 8 passenger, 350 V8, auto., air, fully equipped, 123,000 kms
91 Geo tracker 4x4 Convertible, blue, auto., p.b., cassette, 35,000 kms
91 Beauville Van, maroon, 8 pass., 350 V8, auto., air, fully equipped, 120,000 kms
91 S-Blazer, 4 dr., maroon, 4.3 V6, auto., air, p.s., p.b., r., 43,000 kms
90 Chevy Silverado Stepside Pick-up, black, 350 V8, auto., air, fully equipped, 19,000 kms SOLD
90 Chevy Scottsdale ½ Ton Pickup, blue, V8, auto., p.s., p.b., r., 76,700 kms

CALL US TODAY
Barry McMillan Darryl McDonell
Jim Notman Kirk McMillan
543-2925 543-3680
OR 933-8892

FOR SALE

FOR SALE—New and used Electrolux vacuum cleaners. Also central vacuum and shampooers. Free delivery of supplies. Also do repairs. Ralph Coulthart, Morrisburg, 543-3156. 25tfc

FOR SALE—Gutter grates for dairy farms, various sizes. Phone 652-4802. 11tfc

FOR SALE—Myers and Hydromatic sump and sewage pumps for domestic use. Phone 652-4802 or 652-2319. 11tfc

ELECTROLUX SALES & SERVICE
Central vac systems (all parts: pipes, inlet kits, etc.) and cannisters. We take trade-ins.
••••••••
We repair any kind or make of vacuum systems. Mitch Cassell, 543-2140, 48 Kyle Drive, Morrisburg. Display at McHaffie's Flea Market. 16tfc

FOR SALE—Two bedroom mobile home in Hill's Trailer Park. Trailer No. 47. Many extras. $24,500 neg. Call for details 613-989-3246 anytime. 16-27p

NOW IN STOCK
Onion sets and seed potatoes. Rooney Feeds, Iroquois, 652-4382. 16-17c

WEEKLY BINGO

BINGO
Monday night bingo at Riverside Heights. New door prizes. 10 games at $20. 5 games at $25. 3 special games. Bonanza pays 60 per cent. Winner take all. Jackpot $300. Consolation $60. Jackpot starts at 50 num-bers. Jackpot will be given away if 60 or more people participate. Everyone wel-come. 36tfc

BINGO
Williamsburg Branch of Royal Canadian Legion will sponsor a bingo at Bouck's Hill Legion Hall every Tuesday at 7:30 p.m. 33tfc

BINGO
Sponsored by the Morrisburg & District Lions Club every Wednesday at 7:30 p.m. at the Morrisburg Civic Centre. 10 games at $20. 5 games at $25. 3 special games, $50. each. Special 50/50 games. Bonanza pays 60 per cent. Winner take all jackpot, $300. Consolation, $60. Jackpot starts at 50 numbers. Jackpot will be given away if 60 or more people participate. Everyone welcome. 1tfc

BINGO
Sponsored by Morrisburg Legion Branch 48 Ladies Auxiliary every Thursday at 7:30 p.m. in the Legion Hall. Specials $50.00. Jackpot $300.00. starts at 50 Nos. and increases 1 number each week until gone. If 60 present Jackpot goes. 4tfc

BINGO
Every Thursday night, Matilda Hall, Dixons Corners. $500 jackpot minimum goes every week. Bonanza. Doors open at 6 p.m. Games start at 7 p.m. Sponsored by Iroquois-Matilda Lions Club. Sorry, no admission under 16 years of age. 4tfc

BINGO
Friday night at Morrisburg Civic Centre sponsored by Morrisburg Jr. B Lions. 10 games at $20. 5 games at $25. 3 special games, $50. each. Special 50/50 games. Bonanza pays 60 per cent. Winner take all jackpot, $300. Consolation, $60. Jackpot starts at 50 numbers. Jackpot will be given away if 60 or more people participate. Everyone welcome. 1tfc

BINGO
Sponsored by Dunbar Recreation, held in the Dunbar Recreation Centre every Sunday night. Lic. #M074535. Doors open at 5:30 p.m. Bingo starts at 7:00 p.m. Jackpot given every Bingo. No one under 18 years of age permitted. 36tfc

FOR SALE

FOR SALE—Fruit trees: apple, ten varieties - $8 each; plum, pear, cherry - $15 each; maple syrup, 540 ml (pint) - $4.50, 2 litres - $15; Frozen apple cider, 4 litres - $4. Call Morrisburg 543-2660, Ottawa 237-3548. 15-18p

SOURCE WOOD PRODUCTS
Presanded or prefinished hardwood flooring, exotic and domestic K.D. lumber, custom milling, stair parts, butcher blocks, table tops, bar tops, cabinet doors and hardware, exotic plywoods, craft and wood toy supplies, pneumatic nailers (sales and rental). Freud cutters and blades, woodworking supplies and nut tree seedlings. 111 William Street, Cornwall. Tel. and Fax (613) 932-5300. 10-21c

MOBILE HOME FOR SALE
Reduced. In Morrisburg, at Hill's Trailer Park. Features include: extra-wide living room, 3 bedrooms, air conditioning, new carpet, cable, furniture, appliances and draperies included, private location, paved double driveway, new deck and storage shed. Call 543-4589. 9tfc

FOR SALE-Commercial building. 3000 sq. ft. Morrisburg Shopping Mall. Paul J. Stewart Electronics & Radio Shack. Phone 543-2236. 17tfc

FOR SALE—Lhaso Apso adult male dog. Neutered. Insulated dog house included, $75. Phone 543-2606. 17p

FOR SALE—One Nintendo entertainment system with 5 games. $120. One girl's 20 inch Precision 5-speed bicycle, $70. Phone 543-3348. 17p

FOR SALE—Hardwood. Some ash, 1½ face cord approx., $35 and take it away. Long handle splitter, $10. Phone 543-3955. 17p

FOR SALE—Good quality 12' cedar rails, $3 each. 8' cedar posts, slabbed on two sides, 4" thick, $3 each. Phone 543-2750. 17p

FOR SALE—1985 Firebird, 120,000 km, excellent condition, 5-speed, no rust, $4,750. Phone 543-2932. 16-17c

FOR SALE—Used hotel box springs and mattress, $75. Bedspread and curtains, $50. Room size carpet, $50. Phone 543-2932. 16-17c

FOR SALE—Two sailboats, good condition, includes all sails, one 23 foot day sailer and one two-man. Call 543-2835 after 5 p.m. 17-18p

FOR SALE—Excellent shape. Tilt, cruise, auto, console, cloth interior, new brakes, tires, exhaust, tinted windshield, radio and cassette. Asking $3,500 as is, $3,800 certified. Call 543-4194. 17p

FOR SALE—They're back! A variety of 3-year-old spruce and pine seedlings is available for a small donation to the Dundas Environmental Resource Centre. For information call the Centre 543-4505 days or 989-2364 evenings. 17p

FOR SALE—Two one-acre deeded building lots (bush). R.R. 3, Iroquois. Phone 652-2483.

BARGAIN
1987 Mercury Tracer, one owner, bought a new car, will sacrifice, $1,950 or best offer. 1980 Plymouth Caravelle, good motor and transmission, slant 6, as is, $700. Phone 537-8367. 17p

FOR SALE—1979 Suzuki RM 125. New everything. Must sell. $300 firm. Call Scott at 543-3315 or 543-3753. 17p

FOR SALE—Chesterfield and chair. Cheap. Phone 543-2547.17p

FOR SALE—1981 Oldsmobile Delta 88. $500 as is. Phone 543-3910. 17p

FOR SALE—1984 Chrysler Town & Country station wagon Automatic, power steering, power brakes, power seats (it talks), new engine (20,000 km), lots of new parts. best offer. Phone 652-2127.

Tree Trimming & Removal
FREE ESTIMATES
Tel: 543-3427
AFTER 5 P.M.

COMING EVENTS

MIXED PARTY
Mixed party in honour of Tania Hansma and Terry Tapley on Saturday, May 1, 8 p.m. to 1 a.m., Winchester Community Centre. Music by Jamie Shadbolt. Photo I.D. required. 17p

CANADIAN NATIONAL INSTITUTE FOR THE BLIND DUNDAS COUNTY ADVISORY BOARD
Annual meeting and potluck supper (bring your favourite dessert or main course), Monday, May 3, 6:30 p.m. at St. Peter's Lutheran Church, Williamsburg. Speaker is Dr. Garth Taylor of Cornwall. All welcome. 17p

RUMMAGE SALE
Sponsored by St. James A.C.W. Friday, May 7, 8:30 a.m. to 12:30 p.m. Morrisburg Civic Centre. Donations Thursday evening. 17-18p

TEA, CRAFT & BAKE SALE
Saturday, May 8, 11 a.m. - 3 p.m., St. John's Lutheran Church, Riverside Heights. 17-18p

RETIREMENT PARTY
Eric and Norma Riddell, Roy and Cathy Guse, Lee and Donna McCaslin Saturday, June 5, Royal Canadian Legion, Morrisburg. Social hour 6 p.m. Dinner 7 p.m. Presentations and dancing. $50 couple. $25 single. Contact 543-2949 days. Frank Albert. 17-20c

MORRISBURG & DISTRICT ARTS & CRAFTS ASSOC. SPRING SHOW & SALE
At the Morrisburg Legion Hall Friday, May 7, 12 noon to 9 p.m., Saturday, May 8, 10 a.m. to 5 p.m. Great shopping for Mother's Day and all occasions. Free admission. Door prizes. Refreshments available. 17c

AUCTION
Lakeshore Drive United Church Saturday, May 8 at 9:30 a.m. Doors open at 8:30 a.m. Auction of time and talent goods and services from lawn mowers to legal services. Many special handcrafted items. Some baked goods, canoe trips, transportation to shop, guided tours, weekend vacation for two, Upper Canada Playhouse tickets, etc. Something for everyone. 17-18c

MOTHER'S DAY
Sunday, May 9th, think flowers for her week. Order early at Muriel's Flowers 543-4100, 5th Street, Morrisburg. 17c

RUMMAGE SALE
Timothy Christian School, Williamsburg, 10 a.m. - 1 p.m., Saturday, May 8th. 17-18c

WINCHESTER THEATRE
Friday and Saturday, April 30 and May 1, 7:30 p.m., "Ground Hog Day," (P.G.). Starring Bill Murray. May 7 and 8 "Fire in the Sky" based on a true story. 17c

YARD SALE
April 29 and 30, 10 a.m. to 7 p.m. Furniture, quilts, baked goods, toys, playpen, complete line of 1983 Dodge Aries parts, something for all. Church Road (No. 8), Williamsburg, Ontario, 543-3520. 17p

CANADIAN HEARING SOCIETY SPECIAL NEEDS NOTICE
The Cornwall Canadian Hearing Society will be having an information table and technical services on display at the Morrisburg Mall on Saturday, May 1, 1993, from 9 a.m. - 5 p.m. We will be having similar displays in various communities of S.D. & G. throughout the month of May to promote "Hearing Awareness Month." On May 1, 1993, Mr. Gordon McGregor, Morrisburg's reeve, will be on hand to sign a Proclamation proclaiming May as "Hearing Awareness Month." 17c

KARAOKE
This Saturday night, May 1st, 9 p.m. to 1 a.m., Howard Johnson Hotel, Morrisburg. 17c

STENCILLING WORKSHOP
Wednesday, May 5th, 1-4 p.m. $35 includes all supplies needed. Call Jayne at 543-3817 for more information. 17p

GARAGE SALE
May 1. Microwave, recliner chair, hutch, electric organ, odds and ends. Lakeshore Drive, 5th house west of Flagg Road. Rain date May 8. 18p

COMING EVENTS

CRAFT VENDORS NEEDED!
June 18/93 from 1-9 p.m. at Matilda Park. Opening event for "Rededication of Matilda Memorial Park." Cost only $5/table. For more info, please call Cindy at 652-2482 (please leave a message). 13-19c

WILLIAMSBURG GIANT YARD SALE
Williamsburg Community Association invites you to visit Williamsburg's 2nd Annual Giant Yard Sale Saturday, May 1, 9 a.m. to 5 p.m. Draws, prizes, BBQ, private yard sales, bake, clearance, craft and antique sales and much more. Everyone welcome. 15-17c

RUMMAGE SALE
Friday, April 30th, 8:30 a.m. to 1 p.m., Morrisburg Civic Centre. Proceeds to Winchester Hospital Auxiliary. Donations accepted at the Civic Centre on Thursday, April 29th, 6 - 9 p.m. or call 543-3682. Please remember our spring luncheon which will be on May 12th. 16-17p

GARAGE SALE
8B Louden Terrace, Morrisburg, 8:30 - 1, Saturday, May 1st. Rain date May 8. 17p

ALCOHOLICS ANONYMOUS
If you want to drink that's your business. If you want to stop, that's ours. Call AA, 543-3484, 652-1051 or 448-3326. For families of Alcoholics (ALANON) 543-3484 or 774-3337. Meeting every Thursday, 8:30 p.m., Lakeshore United Church. 25tfc

LAZARUS HOUSE THRIFT SHOP - OPEN DAILY
Monday to Friday, 8 - noon, in South Mountain. Bring us your toys, books, clothes, dishes, etc. and all will be put to good use in the Seaway Valley and the world. We recycle everything! We serve all those in need first, and your donations of food, clothes, $ and The Thrift Shop helps us help others. Thank you. 14tfc

IN MEMORIAM

SCHWERDTFEGER—In loving memory of Paul Harry Schwerdtfeger.
A year has passed since God took you away
My dear uncle Paul, I wish you could have stayed.
I miss the times we shared together
Your the dearest uncle, there is no better.
You took me to the geese sanctuary in your hometown.
Now, whenever I see geese, I wish you were still around.
I've come to realize God needed you more than I
But I know someday we'll meet again, in God's sanctuary in the sky.
—I miss and love you forever, love your niece Serena 17p

GORE—In loving memory of our dear mother, grandmother and great-grandmother, Mary Gore, who passed away April 17, 1992.
Her weary hours and days of pain
Her troubled nights are past
And in our aching hearts we know
She has found sweet rest at last.
—Sadly missed by son Duane and daughter-in-law Edith and son Malcolm and daughter Darline and daughter Audrey and daughter Isobell and eight grandchildren and eight great-grandchildren. Sadly missed but always remembered 17p

BIRTHS

FRENCH—Clara and Gary wish to announce the safe arrival of their third son, Chad Sheldon, born on April 21, 1993, weighing 7 lbs. 4 ozs. A welcome brother for Corey and Gary. A special thanks to Dr. Coolican and staff at the Winchester Hospital. 17p

CARD OF THANKS

Our sincere thanks to everyone who in so many ways supported us in the loss of our dear mother, grandmother and great-grandmother, Agnes Casselman. Special thanks to everyone at Park Drive Villa for their many acts of kindness.
—Audrey, Russell and families17p

CARD OF THANKS

St. Mary's-St. Cecilia's Catholic Women's League of Morrisburg-Iroquois St. Patrick's Tea and Bazaar held in the Morrisburg Legion Hall, Saturday, April 13th, 1993, would like to thank all merchants for their continued support and for donations of door prizes for our annual bazaar. We would also like to thank Mr. Lee Ouderkirk, Mr. Louis DeLisle and Mr. Laird Weagant for their special contributions. All were greatly appreciated. The major prize draw winners were: 1st prize, $300, Mr. George Lagrue, 2nd prize, $150, Mrs. Jane Smits 3rd prize, groceries, Mrs. Hazel Amell. 17c

BECKSTEAD—A sincere thanks to my family, relatives and friends for their cards and calls, flowers and gifts while I was a patient in Winchester Hospital. Special thanks to nursing staff on 1st Floor, to Dr. Houze and Dr. Coolican for their care, to Rev. Sandy Macpherson for his calls.
—Burton Beckstead 17p

FOUND

FOUND—Small male long haired rust colored collie-spaniel mix. Choker chain. Phone 652-4726 after 4 p.m. 17p

TENDERS

NOTICE TO TENDER
Grass cutting Fairview Hanes United Church Cemetery. For details call Douglas G. Casselman, 543-2661 or mail quote to Box 897, Morrisburg, Ontario K0C 1X0. Deadline: May 10, 1993. 17p

WORK WANTED

WORK WANTED—I will perform the following jobs: cut grass, paint, wash windows and all types of moving. Call Jeff McKee at 543-3962 for free estimates. 24-hour service. 14-17p

WORK WANTED—Male housekeeper with references available. Call 543-3961. 16-17p

WORK WANTED-Non-smoking mother of two will care for your children in her home. Nutritious snacks and lunch provided. Morrisburg area. Please call Jane between 8 a.m. and 9 p.m., 543-4373. 17p

HANDYMAN SERVICE
Will do yard and basement cleanups, painting, window washing, lawn mowing, small moves, haul garbage, demolishing and many other odd jobs. Phone 543-2894. 17-18p

WORK WANTED—Mother of one will care for your child Monday through Friday, year round. ½ days welcome. Located on bus route. Kathryn, 448-2111. 17-18p

GARDEN TILLED
Large or small. Have rear tine tiller. Phone 543-4106 and leave name and number. 16-17p

WORK WANTED—We will do spring cleaning! For more information call 543-2267 or 543-2427 from 6 - 8 p.m. 16-17p

WANTED

CRAFT VENDORS NEEDED!
June 18/93 from 1-9 p.m. at Matilda Park. Opening event for "Rededication of Matilda Memorial Park." Cost only $5/table. For more info, please call Cindy at 652-2482 (please leave a message). 13-19c

WANTED
EVERY TUESDAY
HEALTHY HOLSTEIN BULL CALVES
TOP Price for good young veal calves between 95-110 lbs.
DELIVER TO
DELFT BLUE VEAL FARM
LIGHTNING STREET
WILLIAMSBURG
between 10 a.m. – 2 p.m.
For prices of the week phone Walt at 543-2796
Monday nights after 8 p.m.

WANTED

WANTED TO BUY—TV tower only. Phone 448-2959. 17p

FOR RENT

FOR RENT—Two bedroom apt. in Williamsburg, secure building with or without appliances, quiet location. Call for further details, 652-2319 or 652-4802 working hours. 13tfc

FOR RENT—Party tent, 20' x 30', yellow and white. Rent for garden parties, family parties, anniversaries, etc. $125 per day or $250 for the weekend. Also 45 gal. barbecue drums for rent. Morrisburg and District Lions Club, call Steve at 652-4575 or Roy at 543-3151. OWtfc

FOR RENT—One bedroom apt. in Ingleside. Renovations will be completed on April 30. Available May 1st. $348 per month, cable included. Phone 543-3604 or 543-4244. 14tfc

FOR RENT—12 x 30 storage garage. Cement floor. Available May 1. Phone 543-4154. 16tfc

FOR RENT—Approx. 1600 sq. feet of commercial space (downstairs and upstairs) available immediately. For more information phone 925-4270. 11tfc

FOR RENT—Two bedroom duplex, 11A Carraway Crescent, Morrisburg. $480 plus utilities per month. Available immediately. Phone 652-4047. 17-18p

FOR RENT—Three bedroom townhouse. $525 per month plus utilities. No. 58 Carraway Crescent, Morrisburg. Phone 543-3010 or 932-6180. 17tfc

FOR RENT—Looking for two females to share big house in Winchester area, fully furnished includes 5 appliances. Call 774-0556. 17p

FOR RENT—Two bedroom upstairs apartment. Central location. $350 per month plus utilities. Available immediately. 543-3300. 17c

FOR RENT—Available immediately, a two bedroom apartment on Lakeshore Drive. Phone 543-3717. 17p

HELP WANTED

HELP WANTED—Babysitter for my home or your home for 3 - 11 shift every other week. Phone 543-2396. 17p

ATTENTION!
Workers needed for tree pulling (seedlings). No experience necessary. Apply at Agricultural Employment Services, Chesterville, 448-2311 or 1-800-463-3106. 17c

SERVICES

D.J. SERVICE
Best music. Best prices. Phone 652-1394. 15tfp

LEONARDO'S
Painting & wallpapering
543-3375
4tfc

IROQUOIS AUTO REPAIR
652-1384
Your No. 1 choice for quality service, tires and batteries. 44tfc

CEDAR HEDGES
Planted. Best prices. Guaranteed trees. Phone 543-2416. 16-18p

ELECTRONIC REPAIRS
We repair most makes of TV, VCR, MWO and stereos. Bring them in today for quick service. Paul J. Stewart Electronics, Morrisburg, 543-2236. 14tfc

SUPPORTIVE HOUSING PROGRAM
The Canadian Mental Health Association Cornwall S.D.& G. Branch offers a Supportive Housing Program in Alexandria that provides accommodations for men and women 16 years of age and older, who have experienced a mental health problem. For more information please call us at 613-933-5845. 17p

SUPER NINTENDO RENTALS
Available at Paul Stewart Electronics and Radio Shack, Morrisburg, 543-2236. 9tfc

CEDAR HEDGES
All sizes. Phone Tom Cassell, 543-3879. 16-18p

IROQUOIS AUTO REPAIR
Electronic ignition and fuel injection specialists. Call 652-1384. 3tfc

WEDDING INVITATIONS
Your Wedding Order Includes
Free Publishing of Engagement Photo
Free Publishing of Wedding Photo
CALL
THE LEADER
543-2987

CLASSIFIED ADVERTISING RATES
Effective January 1, 1993
15¢ per word, Minimum $4.00
Plus G.S.T.
All Classified Advertising is payable in advance, and must be received by Tuesday at 12 Noon for Wednesday publication.
DISPLAY ADVERTISING DEADLINE
MONDAY AT 5 P.M.
FOR FURTHER INFORMATION CALL
543-2987

Osnabruck Township implements 1-800 telephone exchange

IAN McMILLAN
Leader Staff

OSNABRUCK —Responding to a petition submitted by ratepayers frustrated with having to dial long distance to speak with the Township Office council approved the installation of a 1-800 number beginning May 1.

"We get a lot of petitions submitted and this is one of the ones I think we should act on," said Reeve Gordon Ross.

The petition for a 1-800 number was submitted April 13 by a large number of Osnabruck residents. They couldn't understand why long distance charges were necessary to call their own municipal office.

"It's only an 87 mile radius," said Councillor Fran Laflamme. "It seems strange that they have to be charged long distance."

Laflamme said that she would like to see is the whole area of Morrisburg, Chesterville, Avonmore, Ingleside Long Sault, Newington etc. incorporated under one telephone exchange.

"They really (Bell Canada) have us carved up," she said.

Deputy Reeve Doug Leighton agreed. But he felt that the new phone number would encourage ratepayers to phone the Township Office collect. However, that method would be more open to abuse and was quickly dismissed.

"People have complained that they don't call the Township Office because of the long distance charges," he said.

Another alternative discussed was to allow ratepayers to phone the Township Office collect. However, that method would be more open to abuse and was quickly dismissed.

The cost for the 1-800 number will be $25 per month plus calls that will be .34 cents per minute. The initial installation fee will be $32.50.

The new number was given unanimous approval by council and will be used for the remainder of 1993. Ratepayers can expect to receive it in their upcoming tax bills.

"We should try it on an interim basis and if it isn't used take it away," said Councillor Heine Bruining.

MARKELL'S
RADIATOR SERVICE
Radiators
In Business Over 25 Years
Repaired & Replaced
Morrisburg Tel: 543-3307

Church Directory

Mass Hours at St. Mary's Church
Father T.F. Shea
MORRISBURG
Saturday - 7:30 p.m.
Sunday - 11:00 a.m.
Confessions before mass
IROQUOIS - ST. CECILIA'S
Sunday - 9:00 a.m.
Confessions before mass

St. Lawrence Evangelical Lutheran Parish
Pastor: Rev. Joachim Probst
Home: 733-1335 Office: 543-3154
WORSHIP SERVICES
Sunday, May 2, 1993
9:30 a.m.
St. Paul's, Morrisburg
11:15 a.m.
St. John's, Riverside Heights
Everyone Welcome

The United Church of Canada
Lakeshore Drive United Church
Morrisburg, Ontario
Telephone 543-2353
Minister
Rev. Donald Smith, B.A., M.Div.
Organist: Joanne Stevens
Sunday, May 2, 1993
Easter 4
10:30 a.m. - Worship Service
Sermon Title
"WHOSE CHURCH IS IT?"

Christian Reformed Church
Williamsburg, Ontario
Telephone 543-2049
Sunday, May 2, 1993
at 9:30 a.m. and 7:30 p.m.
Nursery during all services
You are invited to worship with us
FAITH 20 can be viewed every morning at 5:30 a.m. on Channel 6

Morrisburg Pentecostal Tabernacle
Pastor: Rev. Terry Pitt
Youth Pastor: Holger Plaetschke
Office 543-2681
Sunday, May 2, 1993
9:45 a.m. - Family Bible Hour
10:45 a.m. - Morning Worship
7:00 p.m. -Evening Service
Friday
7:30 p.m. - Youth Aflame
Wednesday
7:00 p.m. - Bible Study & Prayer, Kids' Bible Club, Youth Aflame
Come And See What Jesus Can Do For You!!
DIAL-A-PRAYER 543-3456

The Anglican Church of Canada
Parish of Morrisburg & Iroquois
Rector: The Rev. Harry H. Brown
Organist - Peter Cazaly
Sunday, May 2, 1993
Easter 4
8:00 a.m. – St. James – Holy Communion
9:30 a.m. – St. James - Family Eucharist
11:00 a.m. – St. Johns - Choral Eucharist
St. James, Morrisburg
St. John's, Iroquois
Holy Trinity, Riverside Heights
Church 543-3904
Rectory 543-2867

The Presbyterian Church in Canada
KNOX PRESBYTERIAN CHURCH
Morrisburg, Ontario
Pastor: Rev. Gregory Blatch
Organist: Gary Postma
Sunday, May 2, 1993
11:00 am. - Morning Worship
11:00 a.m. - Sunday School
Everyone Welcome!
Nursery Available

Williamsburg United Church
Minister
Rev. F.E.A. Macpherson
Organists
Joye Loucks & Susan Barkley
Sunday, May 2, 1993
10:30 a.m. - Welcome to Worship with Us!
Sunday School & Nursery Available
Wheel Chair Access

WHEELER'S
mr. grocer
MORRISBURG VILLAGE PLAZA
Telephone 543-2802
QUALITY - VALUE AND UNIQUENESS IN THE MARKET PLACE

DON'T MISS OUR
GIANT 88¢ ANNIVERSARY SALE!

WHEELER'S GARDEN CENTRE
WILL OPEN
FRI., APRIL 30

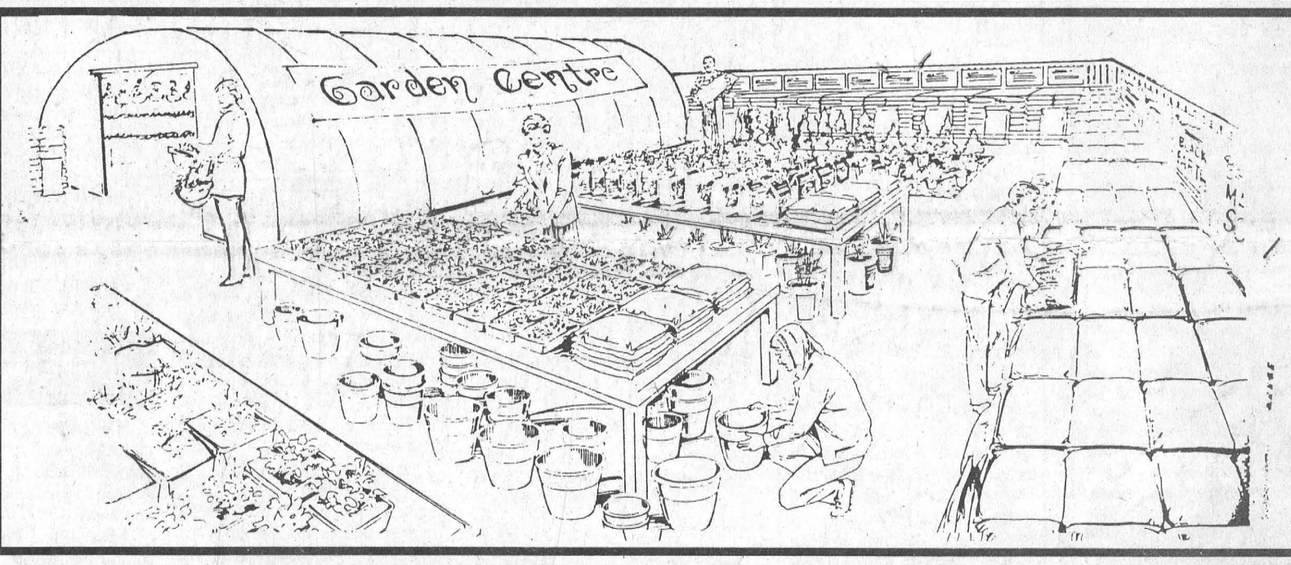

"Hanging Baskets"
PETUNIAS, IMPATIENS, SUNSHINE IMPATIENS
GERANIUMS, FUSCIA, NON-STOP BEGONIAS
10" POTS
Just In Time For Mother's Day

FERTILIZER
AVAILABLE
NOW

10-6-4 LAWN
7-7-7 ALL PURPOSE
20-5-10 WEED & FEED
7-2-5 100% NATURAL CHOICE

SLOW RELEASE NITROGEN FOR PROLONGED FEEDING
- 100% ENVIRONMENTALLY SAFE
- 100% ORGANIC & NATURAL INGREDIENTS

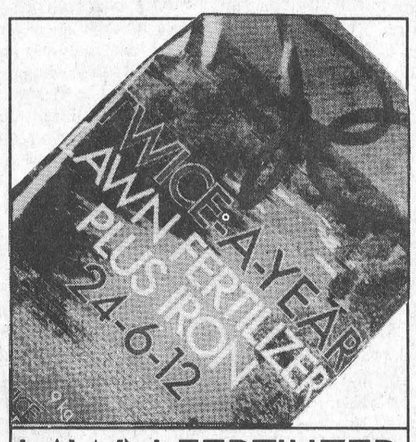

LAWN FERTILIZER
TWICE A YEAR
new improved 24-6-12 plus iron
President's Choice™
our premium fertilizer
9 kg bag
7.99



MAGIC SOIL
with time release fertilizer
President's Choice™
proven results
50 L bag
4.99



TOP SOIL
BLACK EARTH
screened and sterilized
President's Choice™
25 L bag
1.99