WINCHESTER PRESS

VOL. SIXTY-THREE — WINCHESTER, ONT., THURSDAY, FEBRUARY 22nd, 1951. — NO. 40

Coming Events

MONEY SHOWER AND TEA

St. Paul's W. M. S. will hold a Money Shower and Tea at the home of Mrs. Alex Summers on Wednesday, February 28th, from 3 to 7 p.m. A cordial welcome is extended to all. 40c

FARM FORUM DANCE

The Golden Valley Farm Forum are providing a Dance, with Crumps' Orchestra, and Films supplied by the Milk Foundation, in the Town Hall, Metcalfe, on Monday, Feb. 26th, at 8.30 p.m. All farmers and wives interested in Farm Forums are invited to attend. Bring a cup and refreshments. No admission. 40p

W. H. S. PUBLIC SPEAKING CONTESTS

The Annual Alumni Cup Public Speaking Contest for students of Grades 9 and 10 of The Winchester High School will be held in the Winchester Theatre, Wednesday, February 28th, at 1 p.m. The public is cordially invited to attend.

The Annual McMaster Cup Public Speaking Contest for students of Middle and Upper School will take place in the near future, date and place to be announced later. Great efforts are being made within the school to promote this important event, and to have as many pupils as possible take advantage of this opportunity. With the assistance of parents and interested people, we can do more to encourage the pupils to take part. Please boost the event by individual effort in your homes.

—J. H. Willard, Principal, W.H.S.

Attention Tractor Users!

All tractor users, whether they be users of Cockshutt Tractors or another type, and all others interested in tractor operation, are invited to a gathering at my Warehouse on Main Street West, Winchester, tonight, Thursday evening, February 22nd, at 8 o'clock, to hear a talk by one of the foremost authorities in Canada on Tractor Operation. The subject of his address will be: "The Tractor of To-day—the Cockshutt 30," which will be illustrated by film as well as by actual demonstration of a machine. He will explain the mechanism of the tractor, and tell of its uses and services. All who are in any way interested are invited to attend.

40c **W. C. MacDONALD**

When You Think of

Refreshment

THINK OF FLORA'S

SODAS - SUNDAES
MILK DRINKS
HAMBURGS - HOT DOGS
SANDWICHES
CAKE - ICE CREAM - PIE
HOT OR COLD DRINKS

ICE CREAM

"The Handy Dessert" in Bricks, Bulk Cones, Mel-O-Rol and Pies. Take away Sundaes and, of course, "Lady Borden."

1896 **FLORA'S** 1951

WINCHESTER, ONT.

H. W. ALGATE

OPTOMETRIST

In attendance at Alex Davidson's Jewellery Store, Winchester, on **Thursday, February 22nd,** and at P. J. Gilroy's, Chesterville, Ont., on **Thursday, March the 1st.** Make your Appointments now.

206 Laurier Ave., West. **OTTAWA, ONT.**

Theatre News!

PICADILLY

Thurs., Fri., Sat., FEBRUARY 22-23-24

"STARS IN MY CROWN"

Joel McCrea's greatest performance in a film of laughter and tears. Starring Ellen Drew, Dean Stockwell, Alan Hale and Lewis Stone. Also Featurette, "PRAIRIE PIRATES," with Tex Williams.

Next Week's Features

Mon., Tues., Wed., FEBRUARY 26-27-28

"ANNIE GET YOUR GUN"

The greatest movie treat of all time, loaded with love and laughter, with Betty Hutton in her most riotous role, as Annie Oakley, the fabulous Wild West sharpshooter. Starring Howard Keel, Louis Calhern, J. Carrol Naish, Edward Arnold and Keenan Wynn.

Thurs., Fri., Sat., MARCH 1-2-3

"THE HAPPY YEARS"

A comedy drama, filmed in Technicolor. Starring Dean Stockwell, Darryl Hickman, Scotty Beckett and Leon Ames.

Coming Soon—"Blossoms In The Dust" and "Lady Without A Passport."

100 Club Installs New Officers

Centurian Chester Robinson was installed as President of the local 100 Club at the February meeting, held at the Golden Pheasant Restaurant last Friday evening. The installation ceremony was conducted by Centurian Erle Helmer, who also introduced the other members of the 1951 slate as follows: First vice president, Robert Robinson; second vice president, J. Eldon Davidson; secretary-treasurer, Albert E. Turner; executive, Ralph Walker, Robert Ledgerwood, Wm. A. Servage and Harvey MacIntosh.

Prior to the installation ceremonies, the meeting was presided over by the retiring president, Centurian Dave Melvin, who, prior to vacating the chair, gave a resume of the club's activities during his term of office. These included donations to the Rimouski Fire Fund, Manitoba Relief Fund, Crippled Children's Fund and local hockey teams; erection of bleachers at the Community Park; improvements to the Park Grounds, and several contributions towards the local welfare fund. He announced that the Club's present membership was 51 and that the balance in the treasury was $1500.00, of which amount $300.00 was realized from the recent "Night of Fun" at the Arena.

Following the installation of officers, Centurian Melvin was presented with a Past President's certificate by Centurian W. A. Rowat.

Guest speaker for the evening was Rev. W. E. Wright, pastor of Chesterville United Church. Introduced by Centurian W. J. Cass, Mr. Wright delivered a very interesting address on the topic, "On the Horns of a Dilemma." He dealt with the world's present chaotic condition, and reviewed the rise and fall of great empires to prove that history was repeating itself. While Communism was at the base of most of the world's present troubles, the speaker indicated that this new order was born as a result of democratic weaknesses. Poverty and unrest were the roots of Communism, he said. He could see no relief from present chaotic conditions until those countries who enjoy a high standard of living make an earnest effort to improve conditions in countries where poverty and unrest exists and where the standard of living is at a low ebb. The true principles of Christianity would have to be put into practice before this reform could be brought about, he said in closing.

The speaker was thanked on behalf of the Club by Centurian W. J. L. Boyd.

Centurian Harvey McIntosh, manager of the local softball team, introduced the subject of flood lights for the 100 Club Park. Centurian Clare Morgan, of the Winchester Rural Hydro Electric Power Commission, and head of a committee to investigate the probable cost of the undertaking, gave a report, estimating the expenditures at between $3,000 and $4,000. A diagram, prepared by an electrical supply company, was displayed, showing details of the proposed installation of lights. Centurians Earl Freeland, Bob Woods, Dave Melvin, Clare Morgan and Harvey MacIntosh were appointed a committee to consider the proposal and report to the executive.

The prize boost was conducted by Centurian Max Boyd, and the winners were Centurians Ed. Boyd and W. F. Workman. The boost prizes were donated by Centurians Jack Rennison, W. A. Sherwood, Robt. Robinson and W. A. Servage.

Centurian Clare Morgan was at the piano for the sing-song, which was led by Centurian Chester Timmins. The 100 Club Creed was recited by Centurian Ed. Boyd prior to the dinner.

Guests at the meeting included Messrs. O. L. King and P. J. Gilroy, of Chesterville.

RECENT BIRTHS AT THE DISTRICT MEMORIAL HOSPITAL

On Wednesday, February 14, 1951, to Mr. and Mrs. Edwin Barnard, of Spencerville, a daughter.

* * * *

On Sunday, February 18th, 1951, to Mr. and Mrs. Allan Cinnamon, of Winchester, a daughter.

* * * *

On Sunday, February 18th, 1951, to Mr. and Mrs. Melvin Christie, of Mountain, R. R. 2, a son.

* * * *

On Tuesday, February 20th, 1951, to Mr. and Mrs. Wm. Byers, of Chesterville, a son.

* * * *

On Tuesday, February 20th, 1951, to Mr. and Mrs. Elwood Carbino, of Finch, a son.

* * * *

On Wednesday, February 21st, 1951, to Mr .and Mrs. Earl Elgh, of Newington, a son.

Morewood Lady Was 90 Years Old On Monday

Mrs. A. W. Reveler, one of Morewood's oldest and most highly respected citizens, observed her 90th birthday on Monday of this week. Mrs. Reveller, the former Henrietta Fetterly, was born at Chesterville, a daughter of the late Mr. and Mrs. Ezra Fetterly. In 1887 she married Wesley Reveller and went to Cannamore where she has lived on the same farm since that time. Her immediate family were all home on Sunday: Dr. Mack Reveller, of Toronto; Mrs. Stanley Kippen, Maxville; Mrs. George McGregor, Cannamore, and Thomas, with whom she resides. Other guests present were Mr. Kippen, Mr. Glen MacGregor, Mr. and Mrs. Donald MacGregor, of Cornwall, and Mr. F. J. Reveler Ottawa.

Monday afternoon Mrs. Reveler received a number of her relatives, friends and neighbours who called to convey their congratulations and good wishes. Tea was served by Mrs. Thos. Reveler, assisted by Mrs. H. R. Faulkner. Mrs. Reveler's interest and hospitable concern for the welfare of her many guests and her sincere pleasure in the numerous gifts, letters and cards she received from distant and local friends, was quite evident throughout the day.

Mrs. Reveller has always taken an active part in church work and was organist for 40 years in the Methodist Church and later in the United. She enjoys good health, is interested in local and world affairs, and is still an expert needlewoman. Many of her friends are the fortunate owners of her beautiful handmade rugs, mats and knitted articles. She has four children, 15 grandchildren and one great grandchild. The Press joins in extending congratulations and best wishes to her for many more happy birthdays and continued good health.

HOME & SCHOOL ASSOCIATION MEETING

The Home and School Club will meet in the Public School Hall on Monday evening, February 26th, at 8 p.m. An interesting program has been arranged and films will be shown. Lunch will be served. 40p

WINCHESTER THEATRE NEWS

It looks like increased admission prices at The Winchester. The management delayed any change as long as possible; but now have decided to make the advance, effective on March 1st. The increase will not be much. The majority of the Motion Picture Theatres in Ontario have already gone on a higher scale and the others will soon be obliged to do likewise.

The change was inevitable; the prices of feature pictures and shorts have been advanced on this year's contracts, while the cost of the many little supplies, accessories, etc., have shown a marked increase. Our patrons may be assured that the advance on admissions here will be as little as the management can think justifiable.

There is abundance of action and color as well as a strong romantic angle, in this week-end's feature at The Winchester, "Frenchie." The lovely Shelley Winters plays the role of Frenchie Fontaine, a girl who, according to the story, sees her father murdered and in later years returns to a rough frontier town to chase down the murderers. In defiance of the law, she opens up a gambling resort, and through its means, finally discovers what she has set out to learn. The story is depicted on the screen with all the ingredients that make for good entertainment—red-hot action, music, dancing, romance and comedy.

Following is another action drama, one that will have especial appeal to those who like to follow the thrills of motor racing, "To Please A Lady." It is exciting, and full of suspense, with a number of actual scenes of the roaring, racing game. As a background is the story of the syndicated columnist, Barbara Stanwyck, who terms the racer, Clark Gable, a killer, and tries to have him barred from racing. There are a number of interesting and suspenseful scenes before the two reconcile their differences.

For next week-end, the main feature of the double bill is one of the best of the Roy Rogers westerns, "The Trail of Robin Hood." It is a good family picture depicting honest sentiment and love of justice to appeal to adults, with plenty of shooting, hard riding, and other excitements to satisfy the younger generation. "Arctic Fury," with Del Cambre and Eve Miller, is the second feature picture.

Two of the top pictures of the year are coming along during the week of March 5th . First, Clifton Webb (Mr. Belvedere) in his latest screen hit, "For Heaven's Sake"; and then M.G.M.'s outstanding success, "Annie Get Your Gun." Here are two pictures that motion picture fans won't want to miss.

OBITUARY

LATE MRS. JOSEPH GEMEROY

Winchester lost another of its oldest and most highly esteemed residents on Thursday last, in the passing of Mrs. Joseph Gemeroy, who had been in ill-health for a lengthy period and confined to her bed for the past several months. She was in her 81st year.

Born at Millbank, Ont., she was the former Isabelle Catherine Fraser, daughter of the late Gordon Fraser and his wife, Sarah Ann Stackhouse. She was a member of the Baptist Church, of the W. M. S., and of the local Red Cross, in which she worked actively during the two World Wars. She was married in the State of Michigan 60 years ago to Mr. Joseph Gemeroy, who, for many years, was associated in business with the late Aaron Sweet as manager of "The Big Store." Mr. Gemeroy passed away in 1939.

The late Mrs. Gemeroy was the mother of thirteen children, nine of whom survive, namely: three daughters, Mrs. Mary Bowden, of town; Mrs. G. C. Cougler (Sally), of Morrisburg, and Mrs. J. V. Keyes (Isabelle) of Montreal; six sons, Fraser, of Seattle, Wash.; Dr. Douglas, of Rutgers, N. J.; Dr. Joseph S., of Detroit, Mich.; Herbert, of Ridgetown, Ont.; Harold, of Calgary, Alta., and Dr. Gilbert, of Courtenay, B. C. The deceased children were: Charles, Dr. Alex, Ralph Gordon, and Bertha Gemeroy. A sister, Mrs. H. L. Adams, of Chicago; 12 grandchildren and 7 great grandchildren also survive.

The funeral, which was attended by all surviving members of the family, as well as a host of friends, was held on Sunday afternoon from the family residence on Gladstone Street to the local Baptist Church, where an impressive service was conducted by Pastor B. Richardson, with Mrs. Percy Cumming presiding at the organ. The congregational hymns were: "Work For The Night Is Coming," and "When The Roll Is Called Up Yonder."

Interment was made at Maple Ridge Cemetery, with the six sons acting as pall-bearers.

Floral tributes, which bore testimony to the high esteem in which the late Mrs. Gemeroy was held, were received from the following:

Dr. and Mrs. B. I. Johnston, Detroit; Mr. and Mrs. Howard Wert, Mr. and Mrs. John Trainer, Mrs. Kay Fraser, Mrs. Aitken, and Mrs. St. Denis, all of Montreal; Dr. and Mrs. Harry M. Nelson, Detroit; Mrs. Mabel Carr, Morrisburg; Mrs. H. L. Adams, Chicago; Mr. and Mrs.. John M. Fader, Mr. and Mrs. Alva Alexander, Winchester; Winchester Baptist Church; Mr .and Mrs. Sandy Hitsman and family; The Neighbours; The Grandchildren, Seattle; Mr. and Mrs. G. F. Gemeroy, of Seattle; Dr. and Mrs. D. G. Gemeroy, of Somerville, N. J.; Dr. and Mrs. J. Conrad Gemeroy, Detroit; Mrs. Mary Bowden and Chuck, Winchester; Mr. and Mrs. Chesley Cougler, Peter and Joe, Morrisburg; Mr. and Mrs. G. F. Gemeroy, Calgary; Mr. and Mrs. J. V. Keyes, Montreal; Dr. and Mrs. Gilbert F. Gemeroy, Courtenay, B. C.; Mr. and Mrs. H. A. Gemeroy and Allan, of Ridgetown, Ont.

THE LATE MRS. J. A. BEAN

The many friends of Mrs. J. A. Bean were sorry to learn that she had passed away at the District Memorial Hospital on Sunday, following a lengthy illness.

Deceased, who was the former Miss Janet Sharra, was born at Brinston, Ont., 68 years ago, a daughter of the late William J. Sharra and his wife, Margaret Graham. She came to Winchester in 1931, following her marriage to Dr. J. A. Bean, a well-known Veterinary, who had a practice established here. She was an admirer of fine horses, and on occasions had acted as a judge at district horse shows.

The late Mrs. Bean was an adherent of St. Paul's Presbyterian Church a member of the Ladies' Aid Society and an interested worker of the Red Cross and other ladies' organizations.

In ill-health for several months, deceased was a patient at the Williamson Nursing Home, Iroquois, prior to being admitted to the local hospital a few weeks prior to her passing.

Beloved by all who knew her, Mrs. Bean's death will be regretted by a wide circle of friends.

Surviving are two sisters, Mrs. William Ennis, of Brinston, and Mrs. Ezra Thorpe, of Hulbert; one brother, George, of Winchester; two step-daughters, Mrs. Beatrice Despard, of Syracuse, N. Y., and Mrs. W. J. Leonard, of Brockville. Her husband passed away nine years ago.

The funeral was held on Tuesday afternoon from the Vice & Craig Funeral Home to St. Paul's Presbyterian Church, where an impressive service was conducted by the Rev. Wm. Reid.

Interment was made at Maple Ridge Cemetery. The pall-bearers were: Messrs. J. L. Dixon, Hugh Slater, Frank Gannon and Percy Durant.

Many beautiful floral tributes testified to the high esteem in which the late Mrs. Bean was held.

Inkerman Rockets Will Play Smiths Falls Rideaus

Arrangements have been made by Mr. Lloyd LaPorte to have Smiths Falls Rideaus, leaders of the Rideau League, to meet Inkerman Rockets in Winchester on Monday evening, Feb. 26th in an exhibition game. Featured on the Rideau roster are some former Rocket players including the Duncan twins and Billy Lynn. The game should prove to be one of the best played in the local arena in some time, so, for a good evening's entertainment drop around and see the Rideau-Rocket game.

PLAY-OFF GAME ON FRIDAY

Final Game of Play-Offs of Russell-Dundas Jr. League, Friday evening, Feb. 23rd—Richmond vs. Winchester. Admission 35c and 10c.

HOSPITAL VISITING HAS BEEN RESTRICTED

Due to the 'flu epidemic it has been found advisable to limit the number of visitors to one member of the immediate family where critical cases are involved. This step has been taken, not only for the protection of the general public, but also for the protection of our nurses and general staff. This restriction is pretty general throughout Canada, and in many hospitals no visitors at all are allowed. The co-operation of our well-meaning public is requested in cutting visits down to an absolute minimum.

Winning Essays In Local Drug Store Health Contest

During National Health Week an Essay Contest on "Health" was conducted by Mr. G. H. Larose, Phm. B., Manager of the local Drug Store. There were over 60 essays submitted. In the senior group, Miss Catherine Moffat, daughter of Reeve and Mrs. Walter Moffat, took top honours, while Tommy MacLean, young son of Dr. and Mrs. D. L. MacLean, led the Junior contestants. The winning essays follow:

* * * *

"What I Can Do To Have Better Health"

(By Catherine Moffat)

The most important contribution which I consider in my having good health, is the eating of proper foods. If the body does not receive the proper number of minerals and vitamins in its diet, it cannot possibly resist diseases nor grow in strength and health. Fresh air and exercise, followed by lots of rest, are also factors which are greatly needed.

During winter, it is necessary to wear the proper clothing to avoid colds. n the fall and spring, if the feet and clothing chance to get wet, change to dry apparel as soon as posible. When we notice cold symptoms, it is best to try and check the cold by keeping warm, taking prescribed cold medicines and by avoiding large crowds of people.

To keep up good health, I can have regular check-ups with my family doctor. When contagious diseases are around the country, guard against being in contact with persons who have recently had the disease, and with social gatherings. T. B. tests are often given free to anyone desiring a test; and by the use of many new drugs: Penicillin, Aureomycin, Streptomycin, etc., some difficult diseases are being checked. It is also important to check with your dentist, because diseases are often caused by decayed teeth. So, I can care for my teeth and keep them clean as well as my body.

Lastly, let us help our province and county keep down disease by throwing all garbage, whether at home or at a picnic, in a container to be collected or burned, to prevent the gathering of flies or other insects.

Thus, by these few suggestions, we may keep ourselves in good health, and may help others in obtaining better health.

* * * *

(By Tommy MacLean)

By learning to stand straight and sit straight at all times I will improve my posture, and my health will be better.

When I give up eating candy between meals I will improve my health, as I will be able to eat more of the foods that I need.

If I go to bed early each night I will get plenty of rest and be able for my work and play the next day, and my body will be rested and I will have better health.

If I visit my dentist every year I will be able to keep my teeth in good condition and in this way thus have improved my health.

Too many soft drinks are not good, so I will stop buying these and drink water or milk.

My eyes must be given proper care in order to keep them healthy. I will not read in poor light or if the print is too fine. If my eyes trouble me I will have my eyes tested and have the trouble corrected.

When I get a cold I will stay in the house, and if the cold seems worse, I will get a doctor and perhaps avoid a serious illness.

I will remember to put my rubbers on and not get my feet wet, and if I should get my feet wet I will put on dry socks as soon as I reach home.

Good reading improves the mind, so I will try to get good books and good reading matter so that my mind may be improved.

HOSPITAL AUXILIARY MEETING

The monthly meeting of the Winchester Hospital Auxiliary Unit will be held in the Town Hall on Thursday, March 1st, at 8.00 p.m., sharp. All members are requested to be present at this meeting. 40c

COMMUNITY

Theatre, Chesterville

Thurs., Fri., Sat., Feb. 22-23-24

"BREAKTHROUGH"

Now you can see it as you cheered it, as the world waited for them to cleave a passage through Nazi-held Europe, the story of those wonderful boys who fought their hearts out for victory. With David Brian, John Agar and Frank Lovejoy.

Mon., Tues., Wed., Feb. 26-27-28

"THE GOOD HUMOR MAN"

Now you'll see everything, the only comedy that comes in ten assorted flavors, including mirth and murder as Jack Carson drives his fun-laden good humor truck. With Jack Carson, Lola Albright and Jean Wallace.

And on the same programme:

"KAZAN"

Foto Nite—Canada's biggest cash offer attraction at the Community Theatre every Wednesday.

Local Boy Returns Home From Korea

Pte. Dick Justus, son of Mrs. Clara Justus, of town, and Mr. Wm. Justus, of Smiths Falls, returned home from the fighting front in Korea last Friday evening. Pte. Justus was a member of the special force of the Princess Patricia Light Infantry and had been stationed in Japan and Korea for the past four months. He was sent back to Canada when the Commanding Officer of the P. P. L. I. received orders that no member of the force under 19 years of age was to enter into combat duty with the enemy. Pte. Justus will not be 19 until April.

Dick says he thoroughly enjoyed the trip home, which took slightly less than one week from Tokyo, Japan. He left Tokyo on Sunday, February 11th (Saturday, Feb. 10 in Canada) by Canadian Pacific Airways, and only made one landing between that city and Vancouver, a distance of nearly 6000 air miles. The trip from Vancouver to Ottawa was made by rail.

Saw Ron. Alexander

While in Tokyo, Pte. Justus had a visit with Seaman Ronald Alexander, son of Mr. and Mrs. Alva Alexander, of town, who is a member of the crew of the Canadian Destroyer Cayuga. The meeting came about under unusual circumstances. Dick, who had learned that the Canadian destroyer had docked at Tokyo, was taking a stroll down one of the wharfs, when he noticed a sailor sitting on a bench reading "The Winchester Press." Noticing the heading on the paper, Pte. Justus knew the reader was someone from this district and made an immediate investigation. The sailor was his old friend, Ron. Alexander, and needless to say, the boys had a very enjoyable visit.

Pte. Justus, while admitting that he has had a wonderful experience and seen plenty of sights, since leaving Canada, says he is glad to be back home.

Winchester Juniors Win Second Play-Off Game

Winchester Juniors evened the final play-off series in the Russell-Dundas Hockey League on Monday night when they nipped the Richmond Juniors on the latter's ice 5-3.

Spotting the home-town squad one goal, the locals staged a powerful drive in the final stanza, chalking up three quick counters to sew up the contest.

Both teams scored a pair in the initial frame, with Richmond collecting a single tally in the second period. The game was well played despite poor ice conditions.

Al. McIntosh led the Winchester sextette with a brace of goals, with Folkard, Steinburg and Craig collecting singles. Lowrey, Brownlee and Sadler were the marksmen for the losers.

Winchester was again shorthanded for this game, with only nine players dressed.

Ten penalties were handed out by Referees Ron. Workman and S. Nesbitt. The line-ups were the same as for the first game played in Winchester except that Anderson and Dawson were absentees for this encounter while Bowden took part in this game.

The victory evened the series at one game a piece. It is expected that the series will now be a best two-out-of-three, with the deciding game being played here on Friday night, as time will not permit the longer series.

FEED NEWS

"IT'S LATER THAN YOU THINK"

It won't be long until the spring rush—time now to have grain cleaned and put into shape for seed. Clean up a binful and have it ready—grind the screenings for feed.

There is a lot of grain around this year and it will be almost impossible to do all the cleaning in a few weeks at seeding time.

Plan to have cleaning done within the next two weeks—especially Timothy and Clover Seed. We'll appreciate it and you can save a little on the cost of cleaning too.

TURKEY FEEDS

Feed Manufacturers have given a good deal of attention to Turkey Feeds in the past few years. Turkey breeders can now feed these special Turkey Rations—Hatching, Starting, Growing or Finishing—either in confinement or on range.

We can supply either 'Ful-O-Pep' or 'Cafeteria' Turkey Feeds. Either of these brands are highest quality and thoroughly dependable and backed by years of feeding experience—none better.

Give us a call if you are going to need Turkey Feed.

TIMOTHY AND CLOVER SEED

A number of people have been inquiring about Timothy and Clover Seed prices for Spring.

We are arranging to have a full line of these seeds to offer within the next week or two. Anyone wishing to buy seed early may have the best quality at what we believe will be the lowest price this Spring.

TAKE CARE OF FEED BAGS

With the high price and shortage of feed bags, best care should be taken of bags when they are emptied. Keep them clean and dry and hang them on a wire or some place where the mice and rats cannot get at them. Good bags should not be sold out of the district—they will be needed unless the supply situation improves.

We are paying 15 cents for clean, sound jute bags.

Fennell Feed Company

WINCHESTER - - ONT.

The 7th Column

If the people of Cornwall do not support the Ottawa Nationals Baseball Team, which is supposed to operate there next summer, any better than they do their hockey teams, Mr. Gorman had better look for greener pastures for his Border League Club. It's a mystery to a lot of people why hockey games in Cornwall are so sparsely attended, especially when they have two winning teams in action—the Calumets and the Falcons. Of course, when we look at the attendance records at our own local Junior Hockey Games, we have no right to criticize Cornwall fans.

* * * *

The British people are learning how Mother Hubbard's dog felt, and the British Government is beginning to sense how the British people feel now that the national cupboard is so nearly bare of meat. The Laborite regime recently defeated a vote of censure on the meat issue, but by a narrower margin than it got for nationalization of steel earlier the same week.

* * * *

After a couple of hours with his smudgy pencil, the copyreader remarked that a white-collar job doesn't necessarily mean white cuffs.

* * * *

Court: "Seaman Smith, you are hereby sentenced to 20 days in the brig on bread and water. How do you like that?"

Smith: "Toasted, Sir!"

* * * *

The charlatan who invents a new "cure" for cancer, diabetes, heart disease or tuberculosis still occasionally offers his valueless nostrum to credulous sufferers. Science has developed methods of relief or cure for these serious ailments but these remedies are not put up in bottles or packages for sale by fly-by-night operators. Only your doctor is competent to diagnose and treat serious illness. Don't take a chance with the quacks.

* * * *

An optimist is a man who marries his secretary—thinking he'll be able to keep dictating to her.

* * * *

Nearly every week has some special significance. For instance, this week is known as "National Brotherhood Week"—a good time to pay back that buck you borrowed from your friend a couple of years ago, or pay up some of those debts you have been negligent about in recent months.

* * * *

Two Australians meeting in a hospital:

"Ullo Digger!"

"Ullo Steve!"

"Come in to die!"

"No, yesterdye!"

* * * *

Keep 'Em Smiling

When you're writing your soldier a letter
Always bear this in mind—
Tell him only of cheerful things,

(Continued on Page 2)

LANG'S

Department Store

"COOEY"
SINGLE BARREL

SHOT GUNS

Walnut Pistol Grip Stock. 30 inch choke bore barrel, 12 gauge.

$24.75

H & R
Harrington & Richardson

SHOT GUNS

30-inch single choke bore barrel, pistol grip stock, 12 gauge.

$27.95

"COOEY"

.22 Cal. RIFLES

SINGLE SHOT - $13.95
REPEATERS - - $21.95

CIRCULAR X CUT

Cordwood Saws

30-inch diamater, 10 gauge, 1½ inch hole, 76 teeth, set and filed.

$17.75

ONE-MAN

X CUT SAWS

Complete with Handle.

$6.25

5½-FT. NARROW PATTERN

X CUT SAWS

Reliable Make. Less Handle.

$6.25

SOO-LINE

CANT HOOKS

$4.50

EXTRA HANDLES $1 35

14-FOOT

LOG CHAINS

Complete with grab and slide hooks.

$6.00 each

"THE WINCHESTER PRESS"

W. F. WORKMAN, Editor & Publisher.

"Authorized as second class mail, Post Office Department, Ottawa."

AN INDEPENDENT NEWSPAPER

Devoted to the interests of Winchester and surrounding districts. Published on Wednesday afternoon and dated Thursday. Established in the year 1888, the Press is Dundas County's Largest and Leading Weekly Newspaper. Guaranteed circulation of over 1600. Subscription Rates $2.00, Foreign $2.50, in advance.

Member of the Canadian Weekly Newspaper Association and Ontario-Quebec Division of the C.W.N.A.

Advertising Rates Supplied on Request. Small Advertisements for our Classified Columns: 50c first insertion and 25c for each subsequent insertion, strictly cash with order.

THURSDAY, FEBRUARY 22, 1951.

THE RED CROSS APPEAL

To enable the Society not only to carry on its peacetime services but also to provide blood and blood products for Canada's armed forces, as recently requested by the Canadian Government, more than five million dollars will have to be raised by the Red Cross in its annual appeal for funds. The campaign opens March 1st.

In peacetime the Society's funds are expended for services at home, but much emphasis must be placed on the fact that the Red Cross has international obligations, as is well illustrated several times each year and particularly in the case of war.

The Canadian Red Cross Society's medical-social welfare team was the first to be despatched to Korea to work under the United Nations with civilian refugees. Mr. L. A. Winter, O.B.E., honourary-treasurer, has announced that the Canadian Red Cross has allocated nearly half a million dollars, to date, for international relief, including grants for Korean refugees.

Breaking the five million dollar objective down, medical and nursing care in Canada, mainly concentrated in Red Cross outposts, hospitals and nursing stations, will require $865,946 of this 1951 budget. Services to veterans, both in and out of hospital, will cost $410,640. A total of $1,661,225 has been budgeted for the Free Blood Transfusion Service, now operating in eight of the country's ten provinces, with plans to open in Saskatchewan in 1951. One of the greatest benefits derived from the Red Cross, almost 100,000 Canadians received free transfusions in 1950. Canadian welfare services, including aid for disaster victims, research and instructional services, will cost $257,044; for Junior Red Cross, $213,000; for International Relief, women's work and special grants, $297,764.

When the canvasser calls at your door next month this should give you some idea of why you should make that donation and just how much good your dollar is doing. Your donation to the Red Cross Appeal is not just a gift but it is an investment in an organization worthy of your support.

In crucial times, as we are facing at the present, the role of the Red Cross continues to increase, and the part it plays becomes of greater importance in everyone's life. Support the Red Cross this year in its annual appeal for funds. Your donation will be an investment that pays the biggest dividends of all—happiness and satisfaction.

WINCHESTER PUBLIC SCHOOL STUDENTS DOING A FINE JOB IN SAFETY PATROL

One of Winchester's most efficient systems is in operation each day and as often is the case, goes unnoticed by many of us. We are referring to the Winchester Public School Safety Patrol, which operates at the intersection of Clarence and St. Lawrence Streets four times each day, and doing a commendable job of keeping Winchester's traffic toll off the records.

The system of safety patrols is becoming more popular in Canadian municipalities, and well it should be. In Winchester, the patrol was organized with the co-operation of Public School teachers, pupils and the village constable. It was put in effect, at first, only on a trial basis, but proved to be such an asset to the town that it was kept in operation.

Senior pupils in the Pubic School are allotted different times to take their turns at the intersection, and throughout the past cold spell the youngsters were on hand at the prescribed hours, performing their duty superbly.

Motorists and pedestrians have been showing co-operation in this matter, and consequently no accidents have occurred to these pupils to and from school. We believe a word of praise is due here, so to all the Public School patrolmen who are on the job we say, thank you, and congratulations. Keep up the good work!

EDITORIAL NOTES

February 18-25 has been set aside as National Brotherhood Week—a good time to settle that quarrel with your neighbour.

The Carleton College Campaign for funds is currently in full stride—Ottawa Valley towns especially are asked to give this institution their full support. Parents and young people alike would be well advised to contribute to this worthwhile campaign. This university, Canada's youngest, is continually growing and will offer future students of Eastern Ontario with intentions of attending university a wonderful opportunity in continuing their education at less cost to them and to their parents.

Winchester Curling Club teams may not win too many games but they certainly enjoy playing. Last week several teams visited Ottawa in one of the big bonspiels, but were eliminated in the first round. True sportsmanship was evident on their return to Winchester and from the smiles we received everyone seemed to enjoy himself. As one of the members told us, "We lost to our opponents, but we won their friendship," which is quite a consolation in itself. Just more evidence that Curling is really some sport!

Medical authorities have stated that the influenza presently raging in Eastern Canada is not quite as bad as the type of 1918, nor may it be called an epidemic in this country. Nevertheless, thousands of Canadians have already got the 'flu, and more than one hundred have died. In England influenza is taking its toll, where more than 3000 have perished from this dreaded illness.

Parents and children alike are reminded to abide by all health regulations in preventing this curse from striking your home. Influenza strikes rapidly, and the toll it takes is high—even with our modern medical facilities.

Letters to the Editor

To the Editor, The Press:

Dear Sir:—In the role of a private ratepayer, I wish to express appreciation to the "meek little citizen" who recently saw fit to congratulate the work of the 1951 Council. It is seldom that anyone will take time to even notice the work of this board; to record congratulations in print is unusual.

I regret, however, the fact that the writer, who displayed unusual ability to express congratulatory remarks, did not take a few moments to learn the truth about the two situations to which he makes reference. If this "meek little citizen" had done this, or at least waited until he heard the facts discussed at the recent Chamber of Commerce meeting, I am sure that he would have waited until a more appropriate time to express his congratulations.

It is to be hoped, however, that this small error on the part of the writer will not discourage his effort to get behind the present Council, for his ability and comments throughout the year could unquestionably mean a great deal to the successful execution of the 1951 municipal chores.

This is purely a personal expression of opinion, and does not represent the feeling of the present council.

Yours truly,
John Fader.

Has your Subscription expired?

The 7th Column

(Continued from Page 1)

With the other sort left behind;
Don't make your missives a hospital chart
Of aches and of pains and of chills,
He's carrying quite a load as it is,
Without your long distance ills.

Don't write and tell him the rent has been raised,
That the car was smashed in a wreck,
Or that Hubert fell down the cellar stairs
And practically broke his neck;
For if you've ever been a wanderer,
If you've ever chanced to roam,
You will know there is nothing can get you down
Like worrisome news from home.

So whenever you take your pen in hand
From bothersome things keep aloof,
Forget that you saw his girl out with some Jake,
Skip that leak in the dining room roof,
You'd be surprised at how little it takes
When it's cheery and hopeful in strain,
To hoist the morale of that soldier pal
And make life worth living again!

THE "TOT SHOP"

Registered

INFANTS' AND CHILDREN'S WEAR TO 6½ YEARS

SPECIAL

SNOW SUITS—Navy and Green. Sizes 2 and 4. Regular $5.79. Special at $4.19.

BLAZERS—For Boys and Girls in Navy, Green, Wine and Red. Sizes 4 to 6X. Price $4.25.

NEW ROMPERS—With built-in Plastic Pants. Sizes 12 and 18 months. Price $1.15 each.

GIRLS' SANFORIZED BLOUSES—Sizes 4 to 6X. Price $1.79 each.

CORDUROY OVERALLS—In Red, Navy, Green, Wine, Pink and Grey. Price $2.50, $2.98.

Shop For The Tots At The "Tot Shop."

R. A. KEYES

MAIN STREET - WINCHESTER

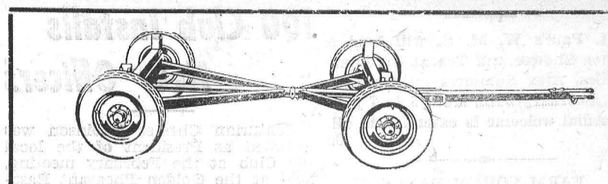

COBEY HI-SPEED WAGON

Fast, Versatile, Durable, Dependable. Combines Economy with High Quality Construction. Most Famous Wagons in America. New Shipment just Arrived. See us now to assure delivery this year.

ROSS H. BECKSTEAD, Dealer. - Williamsburg, Ont.

LOOK TO YOUR FENCES AND DRAINAGE

FARM IMPROVEMENT Loans

Farm improvement loans can be used for fencing, drainage and other improvements on your farm. Amounts up to $3,000 may be advanced under the plan and the money repaid by instalments spread over one, two or more years. The rate charged is 5% simple interest. Ask for full particulars at our nearest branch.

FARM IMPROVEMENT LOANS *can also be used for*

New implements, machinery and equipment.

New foundation or breeding livestock.

Construction, repair, or alteration of any building on the farm.

Farm electrification.

Fences, drainage and other developments.



Ask for a copy of this booklet. It tells all about farm improvement loans.

THE ROYAL BANK OF CANADA

You can bank on the "Royal"

WINCHESTER BRANCH—H. O. BALKWILL, Manager.

HERE NOW

Here you have the very last word in Automatic Washers — more efficient and practical than any other.

MORE EFFICIENT — because it not only washes MUCH cleaner, but needs hardly half the HOT water.

MORE PRACTICAL because it does not need to be installed, does not have to be bolted down, movable on casters. It is simpler, stronger, more durable — AND SO IT COSTS FAR LESS.

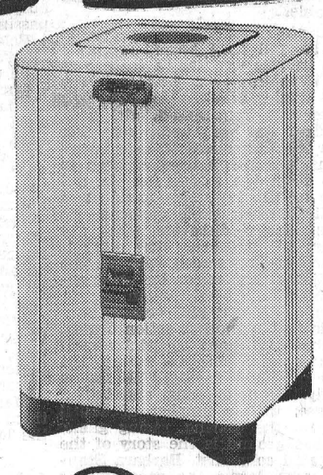

sensational Beatty AUTOMATIC WASHER

A sensational washer at a SENSATIONAL PRICE! Generous allowance for your old washer — the balance on easy terms. By the month it costs but little more than an ordinary washer.

SEE IT ON DEMONSTRATION AT

Ross H. Beckstead, Williamsburg

TELEPHONE 162r13.

THE GREATEST WASHER OF ALL TIME

"THE WINCHESTER"

Show each evening at 7.15 and 9.15 o'clock.
Saturday Matinee at 2.00 p.m.

THIS THURSDAY, FRIDAY AND SATURDAY
February 22nd, 23rd and 24th

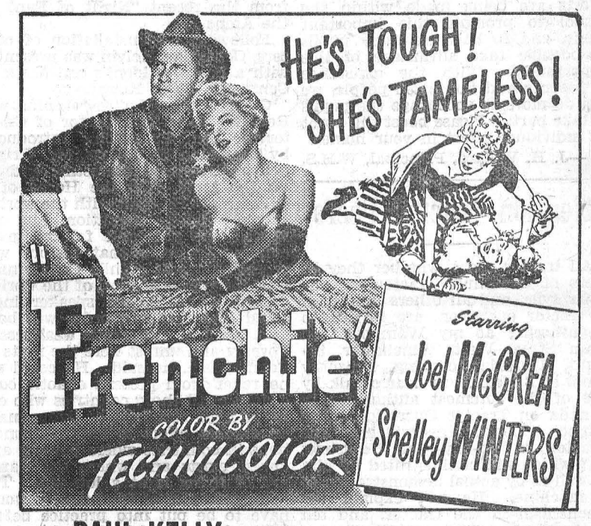

with PAUL KELLY • ELSA LANCHESTER • JOHN EMERY

Story and Screenplay by OSCAR BRODNEY • Directed by LOUIS KING • Produced by MICHEL KRAIKE
A UNIVERSAL-INTERNATIONAL PICTURE

ALSO: AN "OUR GANG" FEATURETTE; NEWSREEL AND CARTOON

MONDAY, TUESDAY & WEDNESDAY
February 26th, 27th and 28th



ADOLPHE MENJOU • WILL GEER

STORY AND SCREEN PLAY BY BARRÉ LYNDON AND MARGE DECKER PRODUCED AND DIRECTED BY CLARENCE BROWN A METRO-GOLDWYN-MAYER PICTURE

Also a Featurette, "Danger Is My Business", AND CARTOON

THURSDAY, FRIDAY AND SATURDAY
March 1st, 2nd and 3rd

"TRAIL OF ROBINHOOD"

In Trucolor

Roy Rogers, Penny Edwards and Trigger.
The Film Story of a Fight for Justice.

Co-billed with:

"ARCTIC FURY"

Starring Del Cambre & Eve Miller. Also a Cartoon.
A Flying Doctor, on an Errand of Mercy, Crashed in the Arctic Circle. A picture of Strange Adventure and Peril.

SPECIAL NOTE—The Belvedere Man, Clifton Webb, comes the following week in "For Heaven's Sake", and immediately afterwards, the feature will be M. G. M.'s resounding success, "Annie Get Your Gun."

BUY EASTER SEALS

My name is Timmy--Timmy of 1951.

I would like to talk to you as the boy I am, and as the spirit I represent.

As a boy I am very proud of Dad, just as a lad of nearly seven should be. Dad often has to lift me up and carry me because I was born with a gap in my spine. I am paralyzed from the waist down and will be all my life.

As Timmy I personify the reason for the Easter seal campaign for the Ontario Society for Crippled Children. I am proud of that too.

My real name is Dennis Gibbons. I was born up north in Timmins on May 19th, 1944. Dad was in the Canadian army then, training at Camp Shilo out west.

I understand that Kenneth Gibbons was a very chesty paratrooper when he received the first telegram saying that he was the father of a son who weighed nine pounds, five ounces.

A couple of days later, though, he had to ask for special leave and rush all the way to Timmins. They'd found a sort of bulb in my back, big as a five-cent piece, a spina bifida, it's called. I wasn't supposed to live for long.

Everything went wrong for all of us in the next month.

Dad returned to Shilo to complete his course and take a final test jump at night. He broke his own back.

Mother had to return to hospital for an operation.

Dad's brother, my Uncle Donald, was killed in France.

Grandma had a stroke soon after she received the news.

Mother says she doesn't know how she could have made out if it hadn't been for her friends up North.

Dad says, "Any time you want to talk about our troubles then you should first ask for a week off. Better still, skip it."

Today, you see, we are a very happy family.

Dad recovered from his back injury though mine will never be right. We've moved from Timmins to Welland where Dad works in the steel plant. I have a kid brother, Connie, age three, and we play together after school. He isn't old enough for school yet, but I am and I can get there and back home every school day without trouble for the Rotary Club in Welland provides the car.

When we lived in Timmins, Dad was a diamond driller and a construction foreman and he loved to hunt. He has killed more bears than there are in the whole North. This is because I coax him into telling me a hunting story every night at bedtime.

It's a game between Dad and I. Other boys play their games and I watch them from our living room window. I also like to listen to the phonograph records and to sing. I want to study music some day. I paint and draw and make all sorts of models with plasticine.

People say I'm smart yet when I was four I couldn't even crawl. Then our doctor interested some friends. I was sent to the Hospital for Sick Children in Toronto, fitted with leg braces and I've learned how to get about on crutches. I needed an operation and that was made possible too.

Once a year for some years I will have to go back to the hospital for a check-up.

When I go I will salute the Ontario Society for Crippled Children.

Dad tells me that when he came back home from the army after the war mother had taught me how to whip him up a real salute.

He returned the salute, says mother, and he hugged me and called me a real soldier, but you'd have to ask him just how he felt. I couldn't understand.

And I was too young to remember anyway.

As Timmy of 1951 may I salute you and all the many other good friends of the Ontario Society for Crippled Children everywhere. For a lifetime we will remember you as you return the salute.

The Chesterville Rotary Club will sponsor the Easter Seal campaign in this district. Buy Easter Seals and help the Crippled Children of Canada.

THE EASTER SEAL CAMPAIGN IN THIS DISTRICT IS BEING CONDUCTED BY THE CHESTERVILLE ROTARY CLUB

Labatt's BREWERS SINCE 1832

SPACE CONTRIBUTED IN THE SERVICE OF THE COMMUNITY BY JOHN LABATT LIMITED

News From Our Neighbouring Districts

NORTH MOUNTAIN

Congratulations to Mr. and Mrs. Melvin Christie on the birth of their son on Sunday, Feb. 18th, at the District Memorial Hospital, Winchester.

Mrs. Lanson Hyndman, Helen and Marilyn, had dinner on Thursday with Miss Flossie Christie.

Mr. and Mrs. Earl Boucher spent this week in New York.

Miss Donna Hyndman, of the Ottawa Normal School, spent the week-end with her parents, Mr. and Mrs. J. A. Hyndman.

Mrs. Ivan Christie is spending some time with Mr. and Mrs. Melvin Christie.

Mr. and Mrs. George Boucher spent last week in Ottawa.

A skating party was held at the N. M. C. S. on Valentine Day with a good crowd in attendance. Afterwards lunch was served.

WILLIAMSBURG

Mr. and Mrs. Kenneth Carlyle, of Winchester, were guests on Sunday with the Misses Eva and Beth Carlyle and Mr. John Carlyle.

Mrs. Wm. Whitteker, of Dundela, spent a few days with her daughter, Mrs. Irwin Empey, and Mr. Empey.

Mrs. Strader McIntosh is spending a few days at Toronto, a guest with her daughter, Mrs. Kenneth Marcus, Mr. Marcus and daughter, Susan.

Mrs. Wilbert Johnston was a guest at Ottawa at the home of her daughter, Mrs. James Marlatt, and Mr. Marlatt.

Messrs. Bruce and Harding Vowles, of Montreal, were overnight guests recently with Rev. and Mrs. Gerald Fee at the Manse here.

Congratulations and best wishes are extended to Mr. and Mrs. Wm. Pemberton, of Elma, from their many friends on the occasion of their 54th wedding anniversary, which they celebrated on Saturday, Feb. 17.

Mrs. Fern Froats, of Massena, is spending some time here with her sister, Mrs. John Wells, and Mr. Wells.

The Williamsburg Women's Institute was largely attended on Thursday evening by members in the I.O.O.F. Hall. Mrs. Clair Algire had the topic, "Welcome To Denmark." The sum of $25.00 was voted to Mr. and Mrs. Scott who recently lost all their belongings in a fire. Mrs. Gerald Fee, a valued member of the W. I., who is shortly leaving Williamsburg, was presented with a "Crown Albert" sugar and cream service. Miss Georgia Larsen sang the State Anthem and Royal Anthem of Denmark. Mrs. Maeford Merkley accompanied at the piano. Laura Neff, Aileen Barkley, Mae Raistrick and Shirley Worster were heard in a Scotch number. Mrs. Clair Algire conducted a pilow relay contest after refreshments were served. Mrs. Belle Algire displayed Scottish articles.

SOUTH MOUNTAIN

Mrs. C. Wynn received the news of her brother-in-law's death, the late Howard Wynn, of Rochester, N. Y., on Monday last. Mr. Wynn was born at Glen Stewart and was widely known.

Mr. and Mrs. Tan Cameron, of Cornwall, were week-end guests of Mr. and Mrs. John Cameron.

We are pleased to see Mr. Ogle Workman out again after being ill.

Mr. and Mrs. Elzie Nesbitt, of Prescott, were Sunday visitors in town.

Mr. Rufus Keyes was taken to the Winchester hospital on Saturday last. Mr. Keyes has been ill for some time and his many friends all wish for his improvement.

Misses Marion Michel and Marion Mulholland, of the Ottawa Normal School, spent the week-end with Mr. and Mrs. Gordon Mulholland.

Mr. and Mrs. Russell Milne, of Kemptville, were Sunday visitors of Mr. and Mrs. Thos. Thompson.

Mr. Lorne Armstrong was up to Kingston on Saturday last with Mrs. Davidson who was moved to the Kingston hospital.

Mr. and Mrs. Sam Marquette spent Sunday afternoon with Mr. and Mrs. Charles Armstrong.

We are pleased to report Mr. John Cameron better after being on the sick list.

Mr. and Mrs. Merrill Foster and Robert and Mr. and Mrs. Gerald Foster and Carl and Nancy, were Sunday visitors here.

Mr. and Mrs. Allen Thompson, of Smiths Falls, were week-end visitors of his parents, Mr. and Mrs. Thos. Thomspon.

Miss Marjorie Gilroy, nurse at the Civic Hospital, Ottawa, spent the week-end at her home here.

Owing to the illness of Rev. B. Adams, there was no service in the United Church last Sunday evening.

We are sorry to report the serious illness of Mrs. H. Richardson at the home of her son, Mr. E. Richardson.

HULBERT

Born to Mr. and Mrs. Raymond Adams (nee Jean McIntosh), a daughter, on February 15th.

Mrs. Almon McIntosh spent a few days with Mr. and Mrs. Raymond Adams.

Mr. and Mrs. John Gilroy, and Mr. and Mrs. Merle Graham and family spent Thursday with Mr. and Mrs. Keith Flegg.

Mrs. Arthur Graham is visiting her niece, Mrs. Douglas Hanson, and Mr. Hanson, in Smiths Falls.

Mr. and Mrs. Keith Flegg and Jean spent one evening last week with Mr. and Mrs. Sam Keyes.

Mr and Mrs. Sam Hamilton had tea with Mr. and Mrs. Ira Ellis recently.

Mr. and Mrs. Clair VanAllen and baby and Mrs. McIntosh and Nelda called on Mr. and Mrs. Raymond Adams on Sunday afternoon.

Mrs. Howard Mellan is staying with her mother, Mrs. Mabel Davidson, who is a patient in the Kingston General Hospital.

Mr. and Mrs. J. Wesley Flegg celebrated their 35th wedding anniversary on February 16th.

ELMA

Mr. and Mrs. William Pemberton spent Wednesday in Morrisburg visiting Mr. and Mrs. John Reddick.

Mrs. Burrill Beckstead spent Friday with Mrs. Oscar Beckstead, Williamsburg.

Mrs. Lyle Thom has returned home after spending a few days with her sister, Mrs. E. Summers, at Bowmanville.

Mr. and Mrs. Egerton Barkley and family visited Mr. and Mrs. Wilfred Carruthers on Wednesday.

Mr. and Mrs. Donald Dillabough and Margaret and Mr. and Mrs. Melvin Dillabough visited Mr. and Mrs. Arnold Shaver, South Mountain, on Thursday.

Mrs. George Armstrong, Helen and Harold, and Mr. Ralph McPherson arrived home from New York on Saturday, after attending the Armstrong-Pearson wedding on Thursday.

Mr. and Mrs. Wm. Pemberton were at home to their friends on Saturday, Feb. 17th, on the occasion of their 54th wedding anniversary.

Mrs. Graham McPherson spent Thursday afternoon with Mrs. Adam Coughlar.

Mrs. Bernice McIntosh spent the week-end with Mr. and Mrs. Reginald Barkley, Williamsburg.

Mr. and Mrs. Harry Carruthers spent Wednesday in Ottawa.

Mrs. George McIntosh and baby, Robert, arived home from the Winchester Hospital this week.

Mr. Arthur Thom returned home on Friday from Guelph where he spent two weeks.

Sympathy is extended to Mrs. Adam Coughlar in the death of her sister, Mrs. Sanford Herriman, of Bouck's Hill.

Mrs. Brock Barkley is spending a few days in Chesterville with her grandmother, Mrs. W. Casselman, and Miss Jean Caselman.

The W. M. S. met at the home of Mrs. Egerton Barkley on Thursday afternoon.

Mr. Harding Vowles returned to Toronto on Monday after spending two weeks at his home here.

Mrs. Lyall Levere and Shirley, of Vancamp, are spending a week with Mr. and Mrs. Geo. McIntosh.

Mr. and Mrs. Harold McIntosh and girls visited Mr. and Mrs. Allen Beckstead, of Morrisburg, on Sunday.

PLEASANT VALLEY

Mr. and Mrs. Gordon Gilmer and Keith, of Shanly, spent Wednesday at the home of Mr. and Mrs David F. Gilmer.

Mr. and Mrs. Hilliard Gilmer and Preston and Mrs. Mary Gilmer spent Saturday at Prescott at the home of Mr. and Mrs. Howard Conley. Mrs. Gilmer remained for a visit.

The W. A. held their regular monthly meeting on Friday evening at the home of Mrs. Lyle Crowder.

Mr. and Mrs. Earl Gilmer spent Sunday with her sister, Mrs. Wellington Davidson, and Mr. Davidson, of Oxford Station.

Mrs. Herbert Wallace and Claire took tea on Sunday evening with Mr. and Mrs. Hilliard Gilmer.

Mr. and Mrs. Wilfred Seeley and family and Mrs. M. Gilmer, of Kemptville, spent Sunday at the home of Mr. and Mrs. D. F. Gilmer.

HYNDMANS

Mrs. Alex Francis and Mr. and Mrs. Harold Francis spent the week-end with friends in Brockville.

Mr. and Mrs. Lorne Conley and Lloyd spent Friday evening with Mr. and Mrs. Hubert Robinson.

Mrs. J. Cleland spent Friday with Mr. and Mrs. Clarence Gilmer, of Ottawa.

Mr. and Mrs. Robert Conley and Mr. and Mrs. L. Pelton spent Thursday evening with Mr. and Mrs. Howard Robinson.

Mr. Clair Wallace, of Pleasant Valley, was a Saturday visitor with Mr. Arnold Grant.

Mr. and Mrs. J. Cleland spent Sunday afternoon with Mr. and Mrs. W. Workman, of Cardinal.

Mr. and Mrs. Ray Grant, Mr. and Mrs. Robert Conley and Mr. and Mrs. Lorne Conley and Lloyd spent one evening last week with Mr. and Mrs. J. Cleland.

Mr. and Mrs. Ray Grant and Shirley and Mr. L. Wallace spent Wednesday evening with Mr. and Mrs. Lorne Conley.

Mr. and Mrs. Herbert Beach spent Sunday with Mr. and Mrs. Hubert Robinson.

Mr. and Mrs. Bob Niel and children returned to their home in Merrickville over the week-end after spending the past two weeks with Mr. and Mrs. Roy McCarley.

Mr. and Mrs. Roy McCarley visited Mr. and Mrs. A. Dulmage, of Heckston, on Sunday.

Mr. and Mrs. Cecil Canning and Beverley spent Friday evening with Mr. and Mrs. Paul Woods, and Sunday with Mr. and Mrs. Ed. McLaughlin, of Cardinal.

Mr. and Mrs. Ray Francis and girls, of Kemptville, spent Sunday evening with Mr. and Mrs. Alex Francis.

CASS BRIDGE

Mr. James Patterson, Mr. and Mrs. Edgar Turner spent Sunday in Brockville and attended the funeral of the former's niece, Mrs. Wm. Chalmers (Margaret), daughter of Mr. and Mrs. W. Patterson, of Brockville.

Mr. Stanley McIntosh spent Saturday with Mr. and Mrs. Kenneth Durant and family.

Mr. and Mrs. Floyd Coons and boys had dinner with Mr. and Mrs. Lorne Boyd, of South Mountain, on Saturday.

Mr. and Mrs. Ernest Munroe and Rae attended the funeral of Mr. Kenneth McDonald, of Mille Roches, Ont. The funeral was held at Cornwall.

Mrs. Floyd Pemberton and Sharon spent Friday with her mother at Cornwall.

Mrs. Arnold Hogaboam and Billy spent the week-end with Mr. and Mrs. George Coons and Edna.

Mr. and Mrs. Ernest Munroe and Rae had tea with Mr. and Mrs. George Coons and Edna on Monday evening last.

The crokinole party, held at the home of Mr. and Mrs. Tom Johnstone on Friday evening, in aid of the Memorial Hospital, was largely attended, and the liberal offering was greatly appreciated.

Mr. and Mrs. Kenneth Durant had tea with Mr. and Mrs. Lorne Isaac on Saturday.

TOYES HILL

Mr. and Mrs. John Wylie and Mr. and Mrs. George Baldwin spent the week-end with Mr. and Mrs. Clayton Coons, of Madrid, N. Y.

Miss Lois Rennick, of Inkerman, is spending a few days with her sister, Mrs. Warren Jackson, and Mr. Jackson.

Mr. and Mrs. Jay Bailey were recent guests of Mr. and Mrs. Charles Kirkwood.

Mr. and Mrs. Floyd Whittaker and family, of Williamsburg, were dinner guests on Sunday evening with Mr. and Mrs. Clifford Casselman.

Mr. and Mrs. Robert Kirkwood and Mr. and Mrs. Keith Kirkwood, Jean and Ann Cassidy, were recent guests of Mr. and Mrs. Arnold Hutt, of Winchester.

On Wednesday afternoon a sleigh drive was enjoyed by the pupils of Toyes Hill School and their teacher, Miss Shirley Coons. After returning to the school, valentines were distributed, and hot beans, hot dogs, cakes and cocoa were served. Many ladies of the community were present and all report a good time. Thanks is extended to Mr. Warren Jackson who furnished the team and sleigh and also driver on the six-mile trip.

Mr. T. Teichman has purchased the farm of Mr. Kenneth Wylie.

Mr. and Mrs. Kenneth Wylie spent the week-end with friends in Oshawa.

Mr. and Mrs. Warren Jackson and Lorne were dinner guests on Tuesday with Mr. and Mrs. Charles Jackson, of Inkerman.

We would like to congratulate three of the Toyes Hill Sunday School girls, who wrote their National Temperance exams and made very high marks. Patricia Steele, who wrote the Junior exam, and Twyla Prunner and Eileen Wylie, who wrote the intermediate, each received a lovely gift from the Matilda W. C. T. U. Their Sunday School teacher is Mrs. Warren Jackson, who is also Temperance convener.

Mr. and Mrs. Merle Hutt, Pauline, Fred and Joe, of Brinston, were recent guests of Mr. and Mrs. Joe Steele.

MOREWOOD

Mr. J. V. Fetterly is attending the Good Roads' Convention, being held in Toronto this week.

Mr. and Mrs. Donald McGregor, of Cornwall, spent Sunday with Mrs. Geo. McGregor and Glen.

Little Linda Lee McLeod, of Finch, is visiting her grandparents, Mr. and Mrs. W. B. Carlyle.

Miss Vivian Barrington, of Ottawa, and Miss Joyce Barrington, Brockville, spent the week-end at their home here.

Mrs. Jas. Cheney, Master Arden Ball and Mr. Frank Ball, went to Montreal on Saturday, and were accompanied home by Mrs. Ball and Wayne.

Mrs. J. V. Fetterly and Mrs. A. Steinburg spent Monday afternoon with Mr. and Mrs. D. A. McNabb.

The many friends of Mr. Walter Mattice are pleased to hear he has returned home from the Memorial Hospital, Winchester, where he has been a patient for the past few days with pneumonia.

Mrs. Calvin Wagner, of Morewood, and Miss Iris Thompson, of Iroquois, were guests on Sunday of Mr. and Mrs. Jas. Cheney.

Mr. and Mrs. Harold Faulkner were guests on Sunday of Mr. and Mrs. Arden Trickey, Williamsburg.

Mr. Ranald Dillabough, of Avonmore, spent Sunday with his mother, Mrs. Weldon Dillabough.

Mr. and Mrs. Hume McConnell spent the week-end in Carleton Place with Rev. and Mrs. McCord.

CANADA'S health

"SIT TALL"

Sitting slumped at desk, table or machine can constrict chest and stomach. To discourage tiredness and to improve appearance, sit straight and "tall." Slumping physically can mean slumping mentally.

GERM STATIONS

Anything that has been exposed to air or to handling by people can be germ-laden. Hands, especially those of children, should be washed thoroughly before eating or touching food, and fingernails should be clean.

THE DAY'S STAR MEAL

Getting up a few minutes earlier can do justice to breakfast, the day's most important meal. Fruit juice, whole-grain cereal, toast and hot beverage, with an egg and bacon at least three times a week, will make a great difference in your health and your ability to do your day's work.

DANGEROUS HIDING PLACE

Small children often poke small objects such as buttons, beads, nuts or stones into ears, noses or mouths with dire results. Such accidents require the attention of a doctor—unskilled persons should not try probing to remove the ogject as they may only aggravate the condition.

NOTICE OF TENDERS
Morewood United Church

The Trustee Board of Morewood United Church, Morewood, Ont., is calling for Tenders for the purchase of the Church Shed: 50 feet by 100 feet; a plank frame and a steel roof.

Full particulars may be had from the Chairman, Mr. Thomas Reveller; the Secretary, Allen E. Swerdfeger; or the Treasurer, Mr. Harold R. Faulkner.

Tenders to be in the hands of the undersigned by twelve o'clock noon on Thursday, March 15th, A.D. 1951. Highest or any tender not necessarily accepted.

40-41c **Allen Swerdfeger, Sec'y.**

AUCTION SALE
HIGH GRADE CATTLE AND SWINE

There will be sold by Public Auction on the first farm East of the Morrisburg Poultry Plant, off Highway 31, at Morrisburg, on

TUESDAY, FEBRUARY 27th, 1951

Commencing at 2 p.m., sharp, the following:

55 Head of High Grade Cattle, consisting of 35 Milch Cows, mostly springers and fresh milkers; 10 open heifers; 5 three-year-olds to freshen anytime; 5 Bulls, fit for service. 45 Pigs, as follows: 10 Brood Sows, 25 Shoats, 10 little Pigs, 6 weeks old.

TERMS—CASH.

Hess & Barkley Sales Stables
Mahlon Zeron, Auctioneer. 40c

ANNUAL MEETING
WINCHESTER DISTRICT MEMORIAL HOSPITAL

Notice is hereby given that the Annual General Meeting of the Winchester District Memorial Hospital will be held in the Town Hall, Winchester, Ont., on **Tuesday Evening, March 6th, 1951, at eight o'clock.**

Business—to elect Directors, to receive and adopt the Financial statement, and to consider and transact such other business as may be brought before the meeting.

This notice is published pursuant to the By-Laws of the Hospital Corporation.

Attention is drawn to the fact that all persons who have subscribed and paid into the general funds of the Hospital are members of the Corporation and entitled to attend this meeting and vote thereat.

If for any reason a quorum of 25 members is not present, the Hospital By-Laws provide that this meeting will stand adjourned until the same day in the following week, namely Tuesday, March 13th, 1951, at the same time and place, and that notice of the adjourned meeting will be published in The Winchester Press.

Dated at Winchester, Ont., this 21st day of February, 1951.

C. R. ROBINSON, Secretary.
Winchester District Memorial Hospital 40-41c

Classified Ad. Section

NOTICE — Advertisements for our Classified Section **will not be accepted over the Telephone.** They must be brought to this office and paid for at time of insertion. Terms are strictly cash.

FOR SALE

FOR SALE—A quantity of Mixed Barn Hay, well cured; approximately 20 tons. Apply to Milton Stewart, Winchester. 40-41p

FOR SALE—Three Good Metal Coolers. Apply to Orlan Coughler, Winchester. Phone 72W. 30p

FOR SALE—Excellent Barn. Apply to H. Putnam, Kemptville, Ont. Box 30. 40-41p

FOR SALE—3 Holstein Cows, due to freshen in March. Apply to Harold Holmes, R. R. 1, Mountain. 40p

FOR SALE—Black Spaniel Dog, Pure Bred, Male, 4 years old. A real house pet. Apply at Press Office. 39-40p

FOR SALE—One Connor Electric Washer, in good condition. Apply to Chas. Cross, Winchester.

WANTED

WANTED—Horses and Disabled Cows for fur-farm purposes. Apply to Willis Barkley, Williamsburg. Telephone 395r16, Morrisburg. 35-42p

CARD OF THANKS

CARD OF THANKS—I wish to thank all my friends and neighbours for their kindness to me while I was a patient in the Winchester District Memorial Hospital. All the fruit, cards and flowers were sincerely appreciated. Special thanks to Dr. Barton, Mrs. Beardsall, Mrs. J. Fader and the nursing staff for all their kindness.—Jean Kenney. 40p

CARD OF THANKS—I would like to take this opportunity to thank my friends and neighbours for their many acts of kindness while I was a patient in the Winchester Memorial Hospital and at home. Your personal calls, treats and cards were all deeply appreciated. Special thanks to Dr. Byers, Dr. Petrie, the nursing staff and Rev. N. Thomas.—Fred E. Fawcett. 40p

CARD OF THANKS—We wish to thank our neighbours and friends for the many acts of kindness extended to us since our recent loss by fire. Your help and money donations ,etc., were all deeply appreciated.—T. Teichman and Klaas Lejenaar, Toyes Hill. 40p

CARD OF THANKS—For the many acts of kindness and messages of sympathy extended to us during our recent bereavement, in the passing of our beloved mother, we express our sincere appreciation and thanks.—The Dixon Family. 40c

CARD OF THANKS—It's been a pleasure for me to be remembered by so many of my friends while in Memorial Hospital and at home. I enjoyed all of your cards, calls, flowers, gifts and treats very much, and all were greatly appreciated. Special thanks to the nursing staff and Dr. Byers.—Stuart D. Anderson. 40p

CARD OF THANKS—I would like to take this opportunity to thank all those who so kindly remembered me with flowers, cards, letters, treats and visits while I was a patient in the Winchester District Memorial Hospital. Thank you, Rev. N. Thomas, for your visits and prayers. To Miss Wilson and her staff I owe much for my speedy recovery, and for this I am very appreciative.—Mrs. Lyle Marcellus. 40p

CARD OF THANKS—We wish to express our sincere thanks to our many friends and neighbours for their kindness to us while we were all ill with Scarlet Fever; for the many cheery cards and letters, treats, games, and phone messages. A special thank you to Dr. Barton, to our mother, Mrs. Stanley Fawcett, for caring for us; to the men who did our chores, and to school chums who sent Valentines to Douglas, Merilyn, Elaine and Allen.—Mr. and Mrs. Robert C. Holmes and Children. 40p

CARD OF THANKS—Mr. and Mrs. Geo. Sharra, Mr. and Mrs. Harry Despard and Mr. and Mrs. W. J. Leonard wish to thank the many friends and neighbours who were so kind to them during the illness and death of their sister and step-mother, the late Mrs. J. A. Bean. Your messages of sympathy, acts of kindness and floral tributes were deeply appreciated. 40p

ELECTED PATRON OF ROYAL EMPIRE SOCIETY

At a recent meeting of the Montreal Branch of the Royal Empire Society, held in the Mount Stephen Club, Montreal, Mrs. Dorothy Sproule, noted Canadian Poetess, and former resident of Winchester, was elected as an honorary Vice President. The new president of the Society is Lt.-Col. J. R. Gale.

IN MEMORIAM

IN MEMORIAM—In loving memory of a dear father, James Froats, who passed away February 14th, 1937.

Times have changed for me, dear father,
Since you have gone away,
And though I smile and seem carefree,
No one misses you like me.
How oft do I tread the path
That leads me to your grave,
Where rests the one I loved so dear
But whom I could not save.
At night when all is silent,
And sleep forsakes my eyes,
My thoughts are on a lonely grave
Where my dear father lies.

—Daughter, Annice, and Family. 40p

IN MEMORIAM—In loving remembrance of Elizabeth Adams, who went to Heaven on February 26th, 1948.

I cannot say, and I will not say
That she is dead; she is just away;
With a cheery smile and a wave of the hand,
She has wandered into an unknown land,
And left us dreaming; how very fair
Its needs must be, since she lingers there.—Jas. Whitcomb Riley.

—Ever remembered by her parents—Rev. J. B. and Mrs. Adams. 40p

NOTICES

PERSONAL — Hygienic Supplies (Rubber Goods) mailed postpaid in plain, sealed envelope with price list. Six samples 25c, 24 samples, $1.00. Mail Order Dept. M-57, Nov-Rubber Co., Box 91, Hamilton, Ont. tfc.

NOTICE TO CREDITORS AND OTHERS

In the Estate of George F. McConnell, Deceased.

All persons having claims against the Estate of George F. McConnell, late of the Township of Osgoode, in the County of Carleton, Farmer, deceased, who died on or about the 12th day of January, 1951, are notified to send full particulars of their claims to the undersigned on or before the 10th day of March, 1951, after which date the Estate will be distributed with regard only to the claims of which the Executors shall then have notice, and they will not be liable to any person of whose claim they shall not then have notice.

Dated at Winchester, Ontario, this 12th day of February, 1951.

Stuart Ferguson, Vernon, Ont.
John McDermid, R.R. 4, Osgoode.
by Cass & Cass, their Solicitors.
39-41c

An Announcement

I have obtained License as a Real Estate Broker and am prepared to undertake business in all phases of Real Estate.

WALTER C. MacDONALD
Phone 288. Winchester.

FOR SALE

2 Beatty Oil Space Heaters, 8 and 10-inch size; 1 Quaker Oil Space Heater, size 10 inches; 1 Beatty Automatic Electric Washer, 2 Beatty Electric Washers, 2 Beatty Gas Engine Drive Washers, 3 Dominion Electric Washers, 2 Dominion Gas Engine Washers, 2 Fairbanks-Morse Electric Washers, 3 used Electric Washers, 1 Beatty Electric Ironer.

Wash Tubs, Tub Benches, Clothes Driers, Electric Pressure Systems, Hot Water Tanks, Water Softeners, Litter Carriers, Stanchions, Water Bowls, Full line of Stable Equipment, Pipe and Fittings, Full line of Repair Parts.

R. H. BECKSTEAD
McCormick-Deering Repairs.
Sales and Service.
(Member of O.R.F.E.D.A.)
Phone 606 r 13 - WILLIAMSBURG

SPECIAL INTRODUCTORY OFFER OF
HOMEMADE CANDY AND FRESH ROASTED NUTS

We have added Homemade Candy to our regular line of Pastries and Cookies, and invite you to try it on this Special Introductory Offer. Just clip this advt., bring it in and we will allow you 10c a pound on any Candy or Roasted Nuts (assorted if you wish).

Because of our low overhead we can give you high quality Candy at a price that is surprisingly pleasing. Try our Peanut Brittle on this special offer.

SUMMERS' BAKERY
WINCHESTER, ONT.

LANG'S
Department Store

CLEARING
MEN'S LACE TOP
Rubber Boots
Regular $4.90 Value
For $3.98

GENTS' LEATHER TOP
Snow Boots
Medium Brown Color, Sheep Fleece lined. Regular $12.00 value.
$9.95

GENTS OXFORDS
BLACK and BROWNS
Odd pairs taken from our regular stock. Values to $6.50.
$3.98

CHILDREN'S HOSE
Fawn Color, made of Pure Botany Wool.
Sizes 5 - 5 1-2 - - 75c
Size 6 - - 89c
Size 7 - - $1.00

ANOTHER SHIPMENT OF
Boys' Golf Hose
Sizes 7 1-2 to 10. Colours, Blue. Brown and Grey.
89c Pair

Rubber Boots
CHILDS ..... $2.39 Pr.
MISSES ..... $2,59 Pr.
LADIES ..... $2.79 Pr.
BOYS ..... $3.49 Pr.
MENS ..... $3.98 to $4.75 Pr.

Jo-Anne Shoppe
It isn't too early to think of your Easter Outfit.

● MILLINERY
We have a lovely assortment of our New Spring Millinery. A new Hat always makes you feel better.

● DRESSES, SUITS, COATS
The Dresses, Suits and Coats are all in, just waiting for someone to look at them and try them on.

● BLOUSES
The Blouses are lovely for this Spring. All lace trimmed and especially priced at $2.98 and $3.98. Sizes 12-20 and 38-44.

● FOUNDATION GARMENTS
Before you buy your Easter Costume why not let us fit you with a new Foundation Garment.

JO-ANNE SHOPPE
Winchester - - Phone 10.

Learn How Prayer Can Heal You
Attend
A Free Lecture
entitled
"Christian Science: The Revelation of God's Sustaining Love."
—by—
Elisabeth Carroll Scott, C.S.B.
Member of the Board of Lectureship of The Mother Church, The First Church of Christ, Scientist, in Boston, Mass.
SUNDAY, FEBRUARY 25th
2.45 p.m., Elgin Theatre
Elgin St., Ottawa.
First Church of Christ, Scientist, of Ottawa.
Cordially Invites You

Harry's Sport Shop
Phone 327
SUIT SALE
24 Only
WOOL WORSTED & TROPICALS
All Sizes. Different Colors. As low as
$25.00 Cash
Must clear to make room for New Spring Stock.
LIMITED TIME ONLY
ALTERATIONS EXTRA
H. R. KEYES
St. Lawrence Street
WINCHESTER - PHONE 327.

Mr. Farmer
IT WILL ALWAYS PAY YOU TO
Ship Your Stock On Consignment
LAST WEEK'S SALES
Hogs—A1, 35c dressed; Sows—30c, dressed; Stags—14c to 16c, live weight; Calves—40c to 42c, live weight; Cattle, very high and strong.
WANTED
Open Heifers and Springers.
R. LYMAN KERR
MOUNTAIN, ONTARIO.
Drover - Telephone 32 r 21.

BERRYHOLM Approved CHICKS
WHITE LEGHORNS
BARRED ROCKS
ROCK-HAMPSHIRE CROSS
ROCK-LEGHORN CROSS
Time is slipping by. Our next setting is for the 21st of March. Have you ordered YOUR chicks yet? We still have Barred Rocks, either pullets or mixed, and White Leghorn Pullets for sale in March. Phone (collect) today.
BERRYHOLM POULTRY FARM
HATCHERY Phone 38
South Mountain, Ont.
FARM Phone 29r21

Professional Notices

CASS & CASS
F. M. CASS, M.A. W. J. CASS, K.C.
LAW OFFICES
Chesterville, Dial 371. Winchester
Bank of Nova Scotia Block. Phone 11

ATTENTION, LADIES !

Elaine's Beauty Shop, located first house West of Lannin's Mill. Machineless, Cold Waves & Flexa-Wave, also all types of Beauty Culture including Bleaching and Blending. Hours from 9 a.m. to 6 p.m.
Mrs. Ron. Patterson,

"HOLLYWOOD BEAUTY SALON"

Telephone 292 to-day for your appointment with "Hollywood Beauty Salon," featuring Machine, Machineless, Cold Wave and the new Flexa-wave Permanents.
Mrs. Louise Freeland
Gladstone Street - Winchester.

WINCHESTER BEAUTY NOOK
Jean and Florence Wyatt
LADIES: Look Smart and be Smart. Have your New 1951 Hair-Do now. Specializing in all lines of Beauty Culture.



Phone Us For An Appointment
Open Evenings. Phone 244.

ATTENTION, FARMERS !

We pick up Dead Horses and Cows.
Phone Collect: Ottawa 3-7102. 2tfc

HENDERSON LODGE, NO. 383
A. F. & A. M., WINCHESTER
Meets in the Masonic Hall, Royal Bank Block, on second Friday of each month at 8 p.m.
Visiting Brethren Welcome.
MILTON STOODLEY, Wor. Master
DR. W. A. SHERWOOD, Secretary.

WINCHESTER L. O. L. NO. 862
Meets regularly in the Orange Hall, Winchester, at 8 p.m., on the second Monday of each month. Visiting Brethren always welcome.
Roy E. Annable, W. M.
Gerald Crowder, Rec.-Sec'y.

CANADIAN LEGION, B.E.S.L.
BRANCH 108, WINCHESTER
Meets second Thursday of each month in the Legion Hall, Winchester.
All War Veterans Welcome.
J. A. CASSELMAN, President.
A. ALEXANDER, Treasurer. A. RICE, Secretary.

PARTNERSHIP FORMED
Known as Ennis & Zeron
If you are thinking of having an Auction Sale we will handle it for you on Commission, or will buy it in block for cash. See us for an estimate before you make other arrangements. No obligation. Phone at our expense to
RALPH ENNIS, Clerk Iroquois, 100r21.
MAHLON ZERON, Auctioneer Iroquois 98r2.

JAKE ROSS
All kinds of Poultry wanted at all seasons. Wool wanted. I buy all kinds of Hides.
Phone 81 - - Winchester

INSURANCE
FIRE, HAIL, ACCIDENT, LIVE STOCK AND AUTOMOBILE
Apply to
WALTER MOFFAT, Winchester, Ont.

HOWARD E. BICCUM
and
HAROLD D. POAPST
District Representatives for the North American Life Assurance Co.
Also a complete Insurance Service for all lines of Fire and Casualty Insurance, including Hospitalization. Auto Financing and Real Estate also handled. Phone 285, Winchester.

S. EARL FREELAND, C.L.U.
District Representative for The Manufacturers' Life Insurance Company
Special Services offered in connection with Group Pension Plans, Group Insurance, Estate Analysis, etc.
Telephone 292. - Winchester.

LYALL M. CROWDER
Representative For
Automobile - Fire - Wind, Etc.
MUTUAL LIFE OF CANADA
Auto Financing
Write or telephone 606r41,
South Mountain, Ont.

For Cemetery Memorials see
W. J. L. BOYD & SONS
representing
Architects and Craftsmen of Civic and Private Memorials. Church Memorials of Bronze, Marble and Brass

CALF MEAL

Calves are now worth BIG Money Today. It will pay to raise them properly. This can be done best by feeding

Blatchford's Calf Meal

HUGH McMASTER
PHONE 431. WINCHESTER, ONT.

HOSPITAL NEWS

Not only is there an epidemic of 'flu in our midst but there is also an epidemic of "Birthitis" at the hospital, where five babies were born over a 12-hour period one day last week. It is not known whether the Baby Bonus is at fault, or whether it is due to the invigorating air of this climate.

* * * *

The public will be glad to know that another major improvement has been made to your hospital. The Nursery and Children's Ward have been sound-proofed, as well as the full length of the main corridor, nurses' stations and No. 1 supply room. The new satin finish acoustic tile presents a pleasing appearance and the effectiveness is remarkable. It was found necessary to erect two false walls to reduce transmission. No longer can children or babies crying be heard in adjoining rooms.

It is our wish to extend this improvement to other parts of the hospital and to include patients' rooms at some future date when and if funds become available. This job has been costly and any person or organization wishing to make a donation to defray its cost would be performing a worthwhile service. In these days when the cost of everything you buy is soaring, every donation, no matter how small, will be thankfully received.These donations, representing the good will of our supporters, all help to keep the general running costs lower and assist us in our efforts to keep our daily rate charge to each patient at a reasonable figure. It is our desire to give the best possible health service at the lowest possible cost to the patient. No effort is being spared to achieve this result but I might add this is very difficult under today's inflationary conditions where a dollar is only worth 58c as compared with 1939's dollar.

Indigent patients are responsible for a heavy loss to this hospital, and efforts have been made by the Board to collect funds from the various municipalities and councils. The response from some of them has been good and we wish to take this opportunity to express our thanks for their past and continued interest in the welfare of the Winchester District Memorial Hospital.

FOR SALE

1 Used Massey-Harris 102 Jr. Tractor, like new, with fluid and lights and belt pulley; New Massey Harris Tractors: 44 Gas, 30 Tractor, 22 Tractor, Pony Tractor in stock.
VANBRIDGER'S GARAGE & FARM IMPLEMENT SALES
Phone 12 or 63M, South Mountain.
38-39p

CANADIAN PACIFIC



Time Table

STANDARD TIME.

EAST BOUND

No. 22—5.44 a.m. daily. Stops on being flagged for Montreal.

No. 30—8.32 a.m. daily except Sunday. Stops at all stations.

No. 36—4.44 p.m. daily, except Sunday. Stops at all stations.

WEST BOUND

No. 21—12.56 a.m. daily. Stops on being flagged for Belleville and points west.

No. 35—11.50 a.m. daily, except Sunday. Stops at all stations.

No. 29—7.30 p.m., daily, except Sunday. Stops at all stations.

SUNDAY ONLY

No. 597—Westbound at 12.03 p.m. Stops at all stations.

No. 598—Eastbound at 5.53 p.m. Sunday. Stops at all stations.

HYLO EGG-GRADING STATION
L. Kapeller, Proprietor.
WINCHESTER and OSGOODE

Daily Highest Market Price for our City Trade.

Two Electric Grading Machines To Assure You Proper Grade.

BRING us your eggs to-day
Highest prices we do pay,
Courteous service and honest grade,
Pleasant transactions will be made
In Osgoode Station and Winchester, too—
Pick the one that is close to you.
The market be steady, the market be slow,
Throughout the year you'll make more dough.

WINCHESTER OSGOODE
A. Crawford, Mgr. H. Pritchard, Mgr.

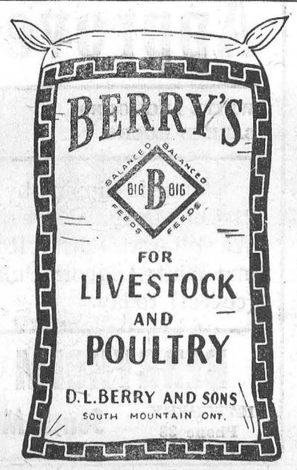

OBITUARY

FUNERAL OF THE LATE MRS. JACOB DIXON

Funeral services for the late Mrs. Jacob Dixon were held at her late residence on Wednesday afternoon of last week, with Rev. Norman J. Thomas, pastor of the local United Church, officiating. During the service, Mrs. Sheldon Robinson sang, "In The Garden," accompanying herself on the accordian.

Interment was made at Maple Ridge Cemetery. The pall-bearers were: Messrs. Melvin Scott, Harry Flora, Ken. Ault and George Elliott.

The late Mrs. Dixon, who was the former Maria Gates, passed away on Monday, February 12th, in her 90th year. She was born at Fournier, Ont., a daughter of the late Charles Gates and Mary Nicholson. Her husband predeceased her in 1925.

Surviving are four sons, Mr. Albert Dixon, of Ottawa; Mr. Wm. O. Dixon, of Chesterville, and Messrs. Leslie and Nelson Dixon, of town.

Testifying to the high esteem in which the late Mrs. Dixon was held were the following floral tributes:

Baskets—The Family; Grandchildren; Mr. and Mrs. Hart Melvin; Mr. and Mrs. David Melvin.

Sprays—Douglas and Rae McGee and family; Hubert and Jean Dixon and family; Mr. and Mrs. Geo. T. Dixon; Winchester Rink Co. Ltd.; Mr. and Mrs. Hugh Balkwill and Hughie; Mrs. Lyle Waddell and Mabel; Mrs. Grace Hogaboam and family.

Wreath—Mr. and Mrs. Basil Rowe.

Containers of Flowers—Mr. and Mrs. Dudley Craig; Mrs. Winnifred Suffel, Mr. and Mrs. Leonard Porteous; Mrs. Faye Scott, Mr. and Mrs. Mrs. Robt. Vice and boys, Mr. and Melvin Scott, Mr. and Mrs. Howard Porteous, Mr. and Mrs. Wilfred Porteous and family, Canadian Legion Branch No. 108, Ault Family, Mr. and Mrs. Gordon Elliott and family, Mrs. R. M. Elliott, Mr. and Mrs. Archie Rice, Mr. and Mrs. Geo. Elliott. Neighbours:—Mr. and Mrs. Harold Levere, Mr. and Mrs. Wilfred Lannin, Mrs. Nellie Lannin, Mr. and Mrs. Bernice Steinburg, Mr. and Mrs. Jim VanBridger, Mr. and Mrs. Wm. Leslie, Miss Ella Parker, Dr. and Mrs. MacIntosh, Mrs. S. A. Greer, Mr. and Mrs. P. A. MacGregor, Mrs. Lucy Summers, Mr. and Mrs. Wilfred McKercher, Mrs. E. Shaver, Mr. and Mrs. Don. Casselman, Mrs. Jas. Stewart, Mr. and Mrs. Ralph MacPherson, Mr. and Mrs. Harold Clarke, Rev. and Mrs. N. J. Thomas, Mr. and Mrs. Al. Beardsall, Mrs. D. Nesbitt, Mr. and Mrs. Gordon Coons, Mr. and Mrs. W. J. L. Boyd, Mr. and Mrs. W. A. Rowat, Mr. and Mrs. C. B. Timmins, Mr. A. A. Casselman.

Cut Flowers—Miss Phyllis Henderson, Mr. Harry Flora.

Among those from a distance who attended the funeral were: Mr. and Mrs. Chas. Ryan, Mr. Garrett Ryan, Mrs. Bradley, Mr. Robt. Gates and Mr. Ira Gates, of Fournier; Mr. Sam Dixon, Miss Annie Dixon, Mr. and Mrs. Wallace Dixon, of Pendleton; Mr. Chas. Terry, Mrs. Eddie Hebert, Mr. and Mrs. Leonard Porteous, Mrs. Pickering, Miss Fern Pickering and Mr. Robinson, all of Ottawa; Mr. and Mrs. Gordon Rice, Toronto; Mr. Ernest Ryan and Mr. and Mrs. Derling Simpson, of Chesterville.

THE LATE MRS. CHAS. STUBBS

Her many friends throughout the district learned with deep regret of the death of Lena Gertrude Gibson, wife of Mr. Charles C. Stubbs, and an esteemed resident of Morrisburg for many years, which occurred in Cornwall General Hospital on Thursday, February 8th, following a brief illness. Mrs. Stubbs had been ill at her home for a few days, and was removed to hospital less than a week ago.

Born at Farran's Point in 1880, she was a daughter of the late Mr. and Mrs. Wiliam Gibson. She attended the district schools and in 1909 was married at Aultsville to Charles C. Stubbs. She moved with her husband to Morrisburg in 1925 and had since then taken an active part in all community activities. She was a member of the Morrisburg Branch of the Red Cross Society, the Order of the Eastern Star, the Women's Institute and the Ladies' Curling Club.

Mrs. Stubbs is survived by her husband, one daughter, Mrs. John Notman (Jean), of Montreal; a brother, Archibald Gibson, and a sister, Mrs. George E. Fraser, both of Morrisburg, and three grandchildren.

The funeral service was held at her home in Morrisburg on Saturday, February 10th, with Rev. G. O. Davies officiating. The body was placed in the cemetery vault to await burial in the Spring.—Morrisburg Leader.

THE LATE GEORGE S. LEWIS

Twice Warden of Carleton County and for fifteen years Reeve of Osgoode Township, George Scott Lewis, of Dalmeny, died at his home on Monday, February 12th. He was in his 79th year and had an illness of several months. Mr. Lewis was retired from the grocery business. He was first elected Reeve of Osgoode in 1933. He devoted all his time and energy to municipal affairs while in office. He will be remembered especially for his many kindnesses to those in need.

A service in his honour was held by the members of the Osgoode branch of the Independent Order of Oddfellows, of which he was a member for many years, at his home on Tuesday evening at 9 p.m.

Mr. Lewis was born at Kars, Ont., a son of the late William Lewis and his wife, Sarah Scott. Forty-seven years ago he married the former Martha Kell, of Barrie, who survives. In addition he is survived by seven sons, Edward and Charles, of Toronto; Fred, Clinton and Donald, of Dalmeny; Wesley, of Vernon, and Norman, in hospital at Brockville; and two daughters, Mrs. Edwin Snider (Sally), of Aylmer, Que., and Mrs. Alvin Phair (Marcie), of Edwards; one son, Russell, predeceased him in 1939. There are sixteen grandchildren.

The funeral service was held from his home on Thursday, February 15, at 2 p.m., to Vernon Baptist Church. The service was conducted by the Rev. J. W. Bee, with the church choir in attendance. Many present and former members of the County Council as well as many other business associates and friends attended the funeral. The pall-bearers were his six sons. Entombment was in the vault at Springhill.

The New 1951 Buick



THE NEW 1951 BUICK offers Dynaflow automatic transmission as standard equipment on the Roadmaster series and as an option at extra cost on the Custom series. Buick marks its return to Canada after an absence of three years with completely new bodies, a new grille which flexes with the bumper, reducing the possibility of damage, the famed Riviera styling in certain models, new brakes, a choice of two new and more powerful Fireball engines and many mechanical features. Buick for 1951 offers a variety of models including a convertible and two "hard-top" convertibles. Shown here is the Buick four-door six passenger Custom sedan.

Conference President Addresses Presbytery

(By F. Erle Helmer)

"There were 129 United Churches in Canada who did not add a single member in 1949 by profession of faith," said Rev. John McKay, president of the Montreal-Ottawa Conference, when he spoke to the ministers and laymen at the meeting of the Dundas-Grenville Presbytery, held on Thursday in the Winchester United Church.

"In this Presbytery," he said, "there are seven churches of average size who did not add one member."

He charged the ministers with the task of devoting their time to the more important functions of the church, the conversion of adherents and advocated an intensified evangelical program.

Rev. Mr. McKay, who is a former minister of this church, was introduced by the present pastor, Rev. N. J. Thomas, who is also the chairman of the Presbytery.

The morning opening was conducted by Rev. D. L. Gordon, of Morewood, and Rev. John Hurst, of Shanly, was secretary of the meeting. New members introduced by the chair were Merton Saddlemire and Graham Wells, of Williamsburg; Charles Patton and John Milne, of Mountain; and Orval Seeley, of Iroquois.

Rev. J. I. MacKay, D.D., speaking on Home Missions, asked that Presbytery take part in a drive to raise $3,500,000 to be used, in part, for the erection of new churches throughout Canada. Unanimous support was promised by the Home Mission Committee, headed by Rev. W. E. Wright, of Chesterville.

A moving tribute to the late Rev. F. J. Vowles, who died at Elma on February 5th, was paid by Rev. N. J. Thomas, and a minute's silence was observed in his memory.

Rev. Gerald Fee, of Williamsburg, had been called to a Quebec pastorate.

In his report on Missionary and Maintenance. Rev. Peter Legrow said that the allocation for this department for 1951 would be $20,400.

Rev. C. H. Ferguson, of Kemptville, nominated the following to be members of the board of the Rideau Hill Camp: Trustees, Rev. C. R. Sutherland, Inkerman; Rev. Basil Adams, South Mountain; George Peterson, Brinston; and Lawrence Pelton, Kemptville; finance, Rev. Gordon Fisco, Bishops Mills.

A plan of group insurance was adopted for ministers under 60 years of age.

The following were named a nominating committee to bring in a slate of officers for the coming year: Rev. C. H. Ferguson, Kemptville; Rev. J. B. Adams, South Mountain; George Peterson, Brinston; D. Andrews, of Hallville; and F. G. Bennett; auditors, William Reeves and Lloyd Grant, both of Cardinal.

FAREWELL PARTY

On Thursday evening of last week about 50 neighbours and friends gathered at the home of Mr. John Corry to express to Mr. and Mrs. Ernest Wilson and family their regret in losing them from the Inkerman community.

The evening was spent in games, and music. At an appropriate time Mr. Delmer Timmins called Mr. and Mrs. Wilson to the floor, while Mrs. Orland Pollock read an address, and Mr. Orland Pollock and Mr. George Corry made the presentation of an occasional chair and a chesterfield table.

Mr. Wilson, on behalf of his wife and family, expressed his thanks for the gifts and invited all to visit them in their new home at Hyndmans. Following the singing of "For They Are Jolly Good Fellows," and "Blest Be The Tie That Binds," lunch was served.

LATE GEORGE BROWN

The funeral of the late George Bernard Brown was held on February 7th from his farm home in Mountain. He was born in Mountain 79 years ago. His wife predeceased him 4 years ago. He is survived by one daughter, Mrs. Walter Spong, of Mountain, with whom he resided; two grandsons, Ronald and Lorne Spong, of Hamilton, and one granddaughter, Janice, at home.

The funeral service was conducted by Rev. Mr. Adams, at the United Church, Mountain. The body was placed in the Vault at South Gower Cemetery, for interment in the Spring. The pall-bearers were Messrs. Ernest Smith, Harvey Wallace, Herman Wallace, Stanley Wallace, Thomas Butler and Hans Peterson.

Floral offerings were received from the family, the neighbours, nephews and nieces.

RICHMOND WINS FIRST GAME OF PLAY-OFFS

Richmond Juniors took a one-game lead in the Russell-Dundas Junior Hockey final series at the local arena on Friday night, when they trimmed the Winchester sextette six goals to two.

The local team, minus some of their players, due to illness, put on a good show, and only for the expert netminding of the Richmond goalie the score was held down. The Richmond squad fought hard all the way, taking a two-goal lead in the initial frame, adding a single in the middle stanza, and finishing strong with a triple effort in the third period. Winchester's two goals came in the second and third periods.

Lowery was best for the winners with a pair, with Sadler, Stinson, Nelson and Atkinson adding singletons for the Richmond squad. Winchester's two counters came from the sticks of Folkard and Dawson.

The game was cleanly played, with only five penalties handed out.

The line-ups were:

Winchester—Goal, D. Bleeks; def., McKercher and LaPorte; centre, McIntosh; wings Anderson and Dawson; alternates, Folkard, Craig, Coleman, Steinburg, Barrigar.

Richmond—Goal, Meakin; def., K. Brownlee and Brown; centre, Stinson; wings, Lowrey and Atkinson; alternates, Nelson, MacRae, Roy, Dawson, Rae, Sadler, Gilmour.

Referees—Ron. Workman, Winchester, and G. Pranschke, Ottawa.

EASTERN ONTARIO CATTLE BREEDERS' MEETING

Guest speaker at the Annual Meeting of the Dundas Unit of the Eastern Ontario Cattle Breeders' Association, held recently in Winchester Springs, was Tom Dickinson, Manager of the Ottawa Dairy Farm, who gave a very interesting and instructive address on "Economy of Milk Production," emphasizing the role of grass silage feeding. He outlined the procedure of making grass silage and stressed the fact that it was a very nutritive feed which replaces the feeding of large amounts of hay, and is not used as a substitute for corn silage.

Dr. R. G. Smiley, Secretary-Manager of the Eastern Ontario Cattle Breeders' Association, spoke on the development of the Unit during the past year, commenting on various phases of the work. During the past year membership in the Association increased from 1464 to 1795, and one local Unit was added. A total of 17,112 cows were bred artificially, an increase from 144 in 1949 to 170 in 1950, and the number of cows bred artificially in 1950 was 1595. Conception rate increased quite markedly from 61.8 to 78.2 per cent., this increase being due to some extent by the use of antibiotics.

W. D. Clutton, assistant Agricultural Representative, spoke briefly, emphasizing the importance of maintaining good quality breeding stock which is assisted by the use of good bulls such as are found at the Unit.

The President, Frank Casselman, was in charge of the meeting, which was well represented with around 60 breeders in attendance.

Dr. Smiley was called upon to take charge of the election of officers for the following year, which resulted as follows: Hon. President, Cephus Smyth; President, Frank Casselman; Vice President, Howard Kittle; Secretary-Treasurer, Alex McQuigge; Committee: William Graham, Basil Glover, Carman Swerdfeger, Wilfred Gibbons, H. Carruthers, William McRoberts and Wm. Fetterly.

For Quick Results, try a Press Classified Advt.

GOLDEN VALLEY FARM FORUM

(By Mrs. John Campbell)

The Golden Valley Farm Forum met at the home of Mr. John Hughes on Monday with a full attendance. In answer to the questions on "What Has I. F. A. P. (International Federation of Agricultural Producers) Accomplished?" this Forum reached the following findings:

That anyone who pays into a milk organization is indirectly a member of I. F. A. P. In Osgoode Township we are assessed a percentage, which goes to the Federation of Agriculture.

Findings of Farm Forums have a bearing on the functions of the F. A. The majority of members of this Forum had heard of I. F. A. P.

If the Government would fulfill their promises, I. F. A. P. would be of help to farmers. The farm organizations have already fulfilled their part. Currency exchange is also a drawback to the successful functions of I. F. A. P.

February 26th is Review Night, and Golden Valley Forum is playing host to all the Forums in Osgoode Township. All farmers interested in Farm Forums are invited to attend. Bring a cup and refreshments. This will be in the Town Hall, Metcalfe.

HOPPY WRITES A COLUMN—FOR THE DETROIT TIMES

Now, in the Daily Detroit Times, you'll find a new, friendly and entertaining daily column, "HOPPY TALK," by Hopalong Cassidy himself, in which America's favorite cowboy hero tells about doings at his ranch, people he meets, and things he sees and hears on his travels. Get Daily Detroit Times for "Hoppy Talk."

ATTENTION, FARMERS.

We will be pleased to pick up dead or crippled farm animals. For immediate service telephone collect. Cornwall, 3730; Winchester, 114.
St. Lawrence Rendering Co. Ltd.
38-30c.

Skinny men, women gain 5, 10, 15 lbs.
Get New Pep, Vim, Vigor



What a thrill! Bony limbs fill out; ugly hollows fill up; neck no longer scrawny; body loses half-starved, sickly "bean-pole" look. Thousands of girls, women, men, who never could gain before, are now proud of shapely, healthy-looking bodies. They thank the special vigor-building, flesh-building tonic, Ostrex. Its tonics, stimulants, invigorators, iron, vitamin B1, calcium, enrich blood, improve appetite and digestion so food gives you more strength and nourishment; put flesh on bare bones.

Get Lovely Curves
Don't fear getting TOO fat. Stop when you've gained the 5, 10, 15 or 20 lbs. you need for normal weight. Costs little. New "get acquainted" size only 60c. Try famous Ostrex Tonic Tablets for new vigor and added pounds, this very day. At all druggists.

"My telephone is worth so much to me!"



"It saves me time and steps; keeps me in touch with my family and friends; is always ready in emergencies."

AND ITS VALUE keeps growing all the time. With more and more families getting telephones, you can reach twice as many people as you could ten years ago, And the traditionally friendly service is being steadily improved.

Yet today your telephone actually takes a smaller part of your family budget than it did some years ago!

Friendly and efficient telephone service, at a reasonable price, is one of today's *big* bargains.

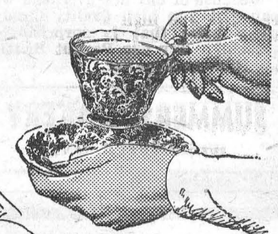

If you haven't yet got service
You can be sure your neighbourhood will be served, and your place on the list protected. Taking care of people without service as quickly as possible is one of our biggest and most important tasks.

THE BELL TELEPHONE COMPANY OF CANADA

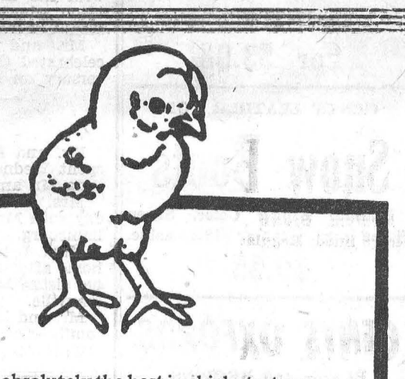

Want absolutely the best in chick starters for those chicks of yours, this year . . . best in livability, best in growth, best in all-round dollar-saving and dollar-producing RESULTS? Then spend a few cents a bag extra and get Purina Chick Startena. It's the cheapest in the end —and the end is what you're working for!

PURINA CHICK STARTENA DELIVERS THE RESULTS

Purina Chick Startena CHECKER-ETTES

Fortified with "1028" the New A. P. F. Factor.

After much research Purina has forged ahead again and "1028" makes Chick Startena the best yet. The right combination gives the maximum growth with Chick Startena Checker-Ettes.

BASIL DAWLEY
YOUR PURINA DEALER
TELEPHONE 293 - - WINCHESTER, ONT.

HILDA BEAUTY SHOPPE

Attention, Ladies!

Make your appointment now for that New Permanent, either machineless or Cold Wave. I also do Shampooing, Finger-Waving & Hair Cutting. Open evenings. Phone 20W.

Mrs. D. Hamilton,
33tfc. North of Boyd's Garage.

GENERAL INSURANCE

Hartford Fire Insurance Co., Lanark Mutual Fire Insurance Co., Hartford Accident and Indemnity Co., will protect you against loss by fire, wind, automobile damage; family sickness and accident, and cattle accident and death.

Consult: H. S. Carkner, Agent,
38-1 yr.p Real Estate and Insurance

POULTRY WANTED

All kinds of Poultry Wanted at all Seasons. Also Hides and Wool Highest Prices Paid and you are assured of a Square Deal.

MORRIS ROSS
PHONE 19 - WINCHESTER

Boyd's Budget Plan For Fuel Buying . . .

As a special service to our customers, we are establishing Boyd's Budget Buying Plan, and we cordially invite you to make use of it.

Why not pay for your Fuel the easy way—the Budget Way of equal monthly installments the year round, like rent or the telephone bill?

Call Mr. Max Boyd at 325 for further information.

W. J. L. Boyd & Sons
Fuel Merchants
PHONE 325. - WINCHESTER

SHUR-GAIN
FEED SERVICE

35% SHUR-GAIN Hog Concentrate

The FARMER'S Friend

SHUR-GAIN HOG CONCENTRATE plus your home-grown grains is an ideal combination to bring greater returns from your feeding program.

Once you try this plan you will agree that SHUR-GAIN CONCENTRATE is truly The FARMER'S Friend.

More than before--
Feed SHUR-GAIN
This Year.

H. S. LANNIN LIMITED
Shur-Gain Feed Manufacturers
WINCHESTER, ONTARIO.

SEE

THE COLEMAN AUTOMATIC FLOOR FURNACE

Cut your Fuel Cost by having a Coleman Floor Furnace installed.
BATH ROOM FIXTURES.
BEATTY EQUIPMENT.
BEACH COAL FURNACES.

PLUMBING, HEATING, WELDING.

C. S. PRICE
PHONE 295. - WINCHESTER

Plumbers, Tinsmiths Furnace Service

Complete line of Bathroom and Kitchen Fixtures.
Galvanized and Aluminum Roofing.
New and Used Cook Stoves.
Electric Stoves.
Findlay and Coleman Oil Heaters.
Findlay and Enterprise Furnaces.
Duro and Beatty Pressure Systems.
Dairy Equipment.
Full line of Eave Troughs and Conductor Pipes.

J. Fader & Son
Telephone 60
WINCHESTER - ONT.

Looking Over The Bowling Scores

(By Uncle Ezra)



The Community League set the pace at Flora's Bowling Lanes last week, so Uncle Ezra is going to give you their scores first. On Tuesday, Don. Casselman established a new men's single record for the alleys, a string of 383. Don rolled other games of 224 and 230 to cross 837. On Friday, Lloyd Kenney rolled a new high cross record of 918, made up of games of 323, 317 and 278. Lloyd held the old record cross of 876. The ladies' alley records are held by Lula Dawley with a single of 340 and Marjorie Crummy with a cross of 818. Helen Holmes won both ladies' honours with a high single of 279 and other games of 141 and 249 to cross 669. Other good scores included, Lula Dawley, 639-233; Jean Morgan, 600-279; Cliff Churchill, 681-280; Gordie Windsor, 667-262; Dalton Kenney, 620-259; Roland Barrigar, 619-226, Ed. Boyd, 606-241.

Andy Eagan was top man in the Finch League on Monday with a cross of 647 made up of strings of 171, 173 and the high single of 303. Andy was closely followed by Ellery McMonagle with 646-224. Other scores were G. Smith, 642-284; Chas. Binda, 637-258; K. Droppo, 600-230.

In the Kenmore League Jerry Brunton took the high cross with 531. Ray McNabb had the high single of 205.

In the Helmer Group Wilma Casselman walked off with both the ladies' honours with 525-267. Bill Crummy took the men's high cross with 601 and Roland Barrigar the men's high single with 225.

Marion Dawley again topped the bowlers in the Craig Group with a cross of 696, made up of the high single of 267 and other games of 264 and 165. Harvey McIntosh rolled games of 202, 186 and 268 to take the men's high cross with 656. Stirl. Dawley took the high single with 269.

Lloyd Kenney took the honours in the Fennell Feed League with 508-195.

In the Bell Telephone League on Wednesday, Alice Rice rolled a cross of 647 including a single of 269 to take the ladies' honours. Art Atkins was top man with 705-294. Ray Dunley had 654-247, and Bob Jamieson 607-224.

Irene Marriner took the ladies' honours in the first section of the South Mountain League with 525-225. Stan. Berry took the men's high cross with 607-220. Ray McRae crossed 600 including the men's high single of 222. In the second section, Doris Berry walked off with the ladies' high cross rolling games of 210, 232 and 220 to cross 662. Jean Kelso's single of 245 was best. Jean crossed 618. Clarence Marriner took the men's honours with a high single of 296 and other strings of 184 and 241 to cross 721. Other scores included June Marriner, 625-226; Lyle Cameron 623-234.

In the Legion League, Steve Corry had a high single of 276 and other games of 234 and 212 to cross 722 and walk off with both honours .

Donalda McLeod's single of 178 and cross of 498 were the ladies' best in the Morewood Mixed League on Thursday. Dalton Baker led the men with 596-285.

In the High School Staff Group, Miss E. Slingerland took the ladies' high cross with 502, Mrs. Howard Willard's single of 188 being best. Adair Fisher took both men's honours with 597-258.

Mrs. Robert Woods rolled a high single of 239 and other games of 142 and 149 to cross 520 and take the ladies' honours in the Woods' Group. Bob Ledgerwood took the men's honours with 605-276.

In the Press Group, Mrs. Eva Workman took the ladies' honours with 516-184. Ran. Wylie took the men's with 577-229.

Mrs. Eldon Fennell rolled 472-189 to take the ladies' honours in the Fennell Group. Bower Potter took the men's with 545-251.

Mike Thompson clicked singles of 298, 236 and 204 to cross 738 and take the high cross honours in the Country Gentlemen's League on Friday. Steve Corry took the high single with a game of 329. Steve crossed 734. Other scores included Harry Flora, 667-227; Murray Holmes, 657-244; James Lennox, 657-273; Archie Rice, 618-225.

HULBERT W. M. S. MEETING

The monthly meeting of the Hulbert W. M. S. was held at the home of Mrs. Percy Ellis on February 7th at two p.m., with the president in charge and reading the theme for the month. A reading on Japan was given by Mrs. P. Ellis, and Mrs. Annie Graham read a poem, written by Kagawa.

Following the business portion of the meeting, a short skit on Japan was given by the following: Miss Florence Roode, Mrs. Arthur Morrison, Mrs. Donald Sullivan, Mrs. Ira Ellis and Mrs. Percy McQuaig.

Readings were given by Mrs. H. McQuaig and Mrs. D. Sullivan, and a paper on Intercessory Prayer by Mrs. Jas. Burden. The meeting closed with the Lord's Prayer, and lunch was served, followed by a social hour.

THREE-YEAR-OLD TROTTING AND PACING STAKE

Three-year-old or younger Trotters and Pacers of Eastern Ontario and South-Western Quebec will have another stake race to compete in next summer. Officials of Zone 3 of the Canadian Trotting Association are ready to receive nominations and will announce the date and place of the race as soon as a local sponsor is secured.

Entries close March 15th and horses must be owned within Zone 3 as defined by the Trotting Association. This comprises all Eastern Ontario from a line between Picton and Mattawa and the Quebec counties as far east as Lachute. Ed. Birtch and B. H. Soper, of Smiths Falls, are in charge of the event, and all correspondence should be with them.

This is a renewal of the stake race held last year at Picton, Ont., when the gross purse was $2,200, winner's share $880.00. Of this amount, $1,000 was put up by the H. J. McFarland Construction Company, of Picton, and $700 by Picton Riding and Driving Club. With more money for the race being contributted by the Canadian Trotting Association, and a larger entry expected, there is hope the purse will exceed that of last year. The entry fee is again $50, with $10 payable March 15th at time of nomination.

HYNDMANS

(Last Week's News)

Mr. and Mrs. Earl Gilmer were tea guests on Monday evening at the home of Mr. and Mrs. Sam R. Hamilton.

Messrs. Lloyd and Robt. Gilmer were callers in Prescott on Saturday.

The Y. P. S. held their regular monthly meeting in the Orange Hall on Tuesday evening in the form of a Valentine Party. Games and contests were enjoyed.

A number from here attended the reception held at the home of Mr. and Mrs. John Thorpe, of Hulbert, on Saturday evening ,in honour of their daughter, Mrs. Kenneth Baker (nee Beatrice Thorpe), and Mr. Baker.

Mrs. Earl Gilmer spent Saturday with Mr. and Mrs. John Thorpe, of Hulbert.

Mr. Meldrum and Mr. Crowder have left for their homes in Waverley, Sask. They were accompanied home by their uncle, Mr. Melvin Crowder.

Mr. Ivan Crowder spent Tuesday at Prescott.

Miss Enid Hamilton and girl friend, of Ottawa, spent the week-end with her parents, Mr. and Mrs. Sam R. Hamilton.

Mr. Jas .Gilmer took tea on Sunday with Mr. and Mrs. Jas. Cowan.

Mr. and Mrs. Percy Gilmer spent Sunday with her mother, Mrs. Fisher.

WILLIAMSBURG

(Last Week's News)

Mr. George W. Strader left on Wednesday for Toronto where he is enjoying a well-earned holiday visiting with friends.

The many friends of Mr. Fred Racine will be pleased to learn that he has returned from a Cornwall hospital where he was a patient for some weeks, and is convalescing at his home here.

The sincere sympathy of this community goes out to Mrs. F. J. Vowles and family in their sad bereavement in the death of a loving husband and father.

Mrs. M. J. Locke and Miss Jean Locke left on Wednesday on a motor trip to Florida where they will spend a couple of months.

Mr. and Mrs. Aden Casselman and Douglas, Mr. Frank M. Casselman and Miss Mabel Casselman were guests on Sunday with Mr. and Mrs. Grenville Fyke and baby at Chesterville.

Mr. and Mrs. Donald Barkley were in Ottawa on Tuesday, where the latter remained for a few days. They were called there owing to the death of Mrs. Ellis Hanes, who passed away suddenly at an Ottawa Hospital.

Byrtle Hess, of the R.C.A.F., at Ottawa, spent a couple of days here with his grandmother, Mrs. Lyla Hess.

Mr. Robert Robinson returned to his home here with his sister, Mrs. Lyla Hess, after being a patient in the Civic Hospital, Ottawa, for a couple of days.

If one experiences considerable difficulty in ridding the hair entirely of soap after a shampoo, try squeezing the juice of a lemon into the final rinse water. It will free the hair of soap and leave it soft and glossy.

Arthur A. Crawley & Co.
Chartered Accountants
OTTAWA - MONTREAL - BROCKVILLE - TORONTO
SUDBURY - NORTH BAY - SAULT STE. MARIE
Ottawa Address—119 Blackburn Bldg.

Success With SHUR-GAIN....

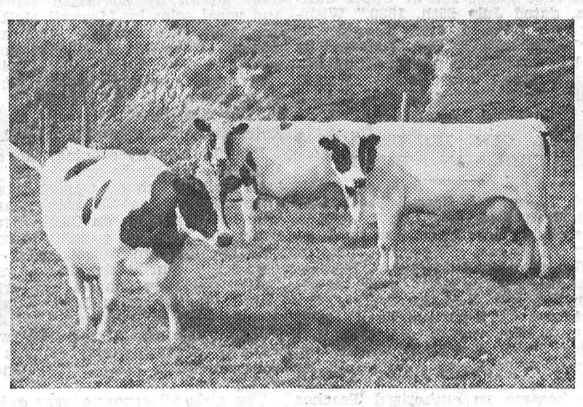

3 Great Cows

Owned by J. W. Greenwood, Maple, Ontario.

ROELAND RAG APPLE LILLY (EX)—at left.
827 lbs. fat, 305 days 2X at 2 years, former world record
811 lbs. fat, 305 days 2X at 3 years.
1055 lbs. fat, 347 days 2X at 4 years (World Record).

ROELAND RAG APPLE DAISY (VG)—at right.
841 lbs. fat, 305 days 2X at 4 years (World Record).
967 lbs. fat, 365 days 2X at 5 years.

ROELAND RAG APPLE KORN DYKE (GP)—at rear.

JACK W. GREENWOOD has bred a herd of high producers of high test milk. Here's what he says about feeding:

"There is no doubt in my mind that SHUR-GAIN Milk Producer gets the best out of my grain and the best out of my cows. That's what makes feeding economy. SHUR-GAIN Milk Producer is the concentrate that does the job for me."

MORE MILK AT LOWER COST
with
SHUR-GAIN MILK PRODUCER SWEETENED

A. T. ALLISON & SONS
Custom Grinding, Rolling and Mixing, including Molasses with other ingredients.
Pick-Up and Delivery Service on Fair-Sized Grists.
Telephone 24 r 3 - - Inkerman, Ont.
After Business Hours, Phone 24r2, Ralph Allison, or 24r6, Bernice Allison. All phones on South Mountain Exchange.

SALES and SERVICE

CHRYSLER
PLYMOUTH
FARGO
BUILT BY CHRYSLER

HAMILTON'S
GARAGE and SALES LIMITED
CHRYSLER - PLYMOUTH - FARGO
Telephone 488 - Chesterville, Ont.

Two Names That MEAN Something . . . . . .
C. C. STUBBS & CO. - L. D. WELLS, Prop.
DEPENDABILITY WORKMANSHIP
Authorized Dealer for "Rock of Ages" and the Best Imported Granites.
Cemetery Lettering promptly attended to at reasonable rates.

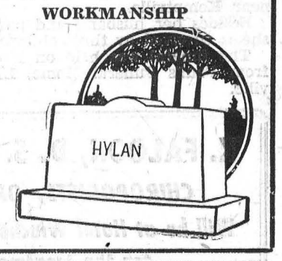

MORRISBURG, ONT.
P. O. Box 390. Phone 304.
Local Agent—J. L. DIXON.

Winchester Motors
St. Lawrence Street, Near C. P. R.

Attention Farmers!

Do not wait until Spring to have your Tractor Checked and Necessary Repairs Made. We have a good stock of J. I. Case Parts and a good source of Parts for Other Makes of Tractors. Come in and talk it over. Estimates gladly given.

DeSoto
DOUG. ANGUS, Proprietor
HOWARD FETTERLY, Sales Manager.
PHONE 122
Winchester, Ontario.
DODGE TRUCK

NEXT WEEK AT THE
"Picadilly Theatre"
WILLIAMSBURG, ONT.

THURSDAY, FRIDAY AND SATURDAY

EITHER THE PARSON SPOKE... or his pistols did!

From the well-loved and widely-read series of stories that appeared in the Saturday Evening Post!



M-G-M presents ONE OF THE FINE FAMILY PICTURES OF 1950!
"STARS IN MY CROWN"
STARRING
JOEL McCREA
ELLEN DREW
DEAN STOCKWELL with
ALAN HALE • LEWIS STONE • JAMES MITCHELL
JUANO HERNANDEZ • CHARLES KEMPER
A Metro-Goldwyn-Mayer Picture

MONDAY, TUESDAY AND WEDNESDAY



THIS THURSDAY, FRIDAY & SATURDAY

The HAPPY YEARS

A comedy drama filmed in Technicolour
Starring Dean Stockwell, Darryl Hickman, Scotty Beckett and Leon Ames.



LATE MRS. WM. CHALMERS

Stricken ill with influenza, Mrs. William Chalmers passed away at St. Vincent Hospital, Brockviiie, on Saturday last.

Born at Cass Bridge 36 years ago, deceased was the former Margaret Patterson, only daughter of Mr. and Mrs. Wesley Patterson, who reside near Kemptville.

Besides her husband and parents, she is survived by three children.

The funeral was held on Monday from Paul's Funeral Home, Brockville.

CHESTERVILLE COUNCIL GIVES $500.00 TO DISTRICT MEMORIAL HOSPITAL

The Chesterville Municipal Council has made a grant of $500.00 to the Winchester District Memorial Hospital. Decision to make the grant came at the board meeting held last week, and follows a request made by a deputation from the Winchester hospital board, who waited on council last month and urged council to grant a levy on the Chesterville village tax demand for 1951.

K. FALOON, D. S. C. O. LAROSE, D. S. C.

CHIROPODISTS, ORTHOPEDIC FOOT SPECIALISTS

Will be at Hotel Winchester on Saturday, February 24th, for the treatment of all foot conditions.

Corns, Callouses, Ingrown Nails, Fallen Arches, Bunions, etc.

ORTHOPEDIC FOOT CONDITIONS

(In the Interests of Preventative Chiropody)

All Children will be examined Free of Charge.

Winners of Essay Contests

Grade 7 and 8 --- TOMMY McLEAN

Grade 12 and 13 --- CATHERINE MOFFAT

A Fountain Pen has been given to each of these students for writing the best Essay on: "What I Can Do To Have Better Health."

PLEASE NOTE—Miss Leslie Anne Atkins, Tiffany Beauty Consultant, from Toronto, will be available at our Cosmetic Counter the latter part of the week of March 4th. She will be glad to be of any assistance possible to you.

The J. F. SMITH DRUG COMPANY, Limited

YOUR REXALL STORE - G. H. LAROSE, Manager

"In Business For Your HEALTH"

PHONE 34. WINCHESTER, ONT. PHONE 34

FRIDAY and SATURDAY SPECIALS

BUTTER - - At Cost

FANCY MacIntosh Apples per bushel $2.75

PURE LARD - per lb. 27c

POPPING CORN - 2 lbs. 35c

MATCHES - - 3-25c

REYNOLD'S MEAT MARKET

Phone 85, Winchester

ELLIOTT'S Friendly Service

PHONE 12

See Our Refrigeration Display Suggestions.

FANCY McINTOSH APPLES By the Bushel

FREE SUNLIGHT SOAP with RINSO - 43c

GINGERALE, 2 Large Bottles - - 29c

PEAS, 15 oz. Tins - 2 for 29c

BUTTER - - - AT COST.

TENDER BEEF STEAKS and ROASTS

ELLIOTT'S FOOD MARKET

WHEN BUILDING or REPAIRING!

If you are thinking of Building or doing a Repair Job about your premises, remember that we can supply you with all your requirements. We will gladly quote you prices and assist you in planning your work. A good policy to adopt during the New Year is to patronize your home industries and keep local dollars circulating in this district.

H. S. LANNIN LIMITED

MANUACTURERS OF LUMBER, SASH & DOORS, FRAMES, TRIM, ETC., AND RETAILERS OF BUILDING SUPPLIES

WINCHESTER - - - ONTARIO

SOCIAL AND PERSONAL

Mrs. W. J. Cass spent the week-end visiting her son, Mr. R. W. Cass, and Mrs. Cass, of Belleville.

Mr. J. V. Keyes, of Montreal, attended the funeral of Mrs. Joseph Gemeroy on Sunday, February 18th.

Mr. Robert Watts, of Montreal, and Miss Fern Dodds, of Arnprior, spent Sunday at the home of Mr. and Mrs. Aura Watts.

Pte. Ted Douglas, of the R. C. A. M. C., Camp Borden, spent the week-end with his parents, Mr. and Mrs. Percy Douglas.

Mrs. Ralph MacPherson is spending this week with her daughter, Mrs. Robert Preston, and Mr. Preston, at Powassan, Ont.

Mr. and Mrs. F. M. Cass spent the week-end in Toronto where they were the guests of the former's sister, Miss Patricia Cass.

Mr. and Mrs. Gordon Gibson and family, of Cobden, spent the week-end with Mr. and Mrs. W. G. Porteous and other relatives here.

Mrs. H. F. Gemeroy, of Calgary, accompanied her husband to Winchester and attended the funeral of his mother, Mrs. Jos. Gemeroy.

Councillor Basil Dawley, of town, was a delegate from the Winchester Township Council at the Good Roads Convention, held in Toronto this week.

Mrs. Eldon Fennell and Miss Evelyn Fennell spent the week-end in Hamilton, Ont., where they were the guests of the former's daughter, Miss Barbara Fennell, a student at McMaster University.

ENJOYS VALLEY NOTE BOOK

In a note received by Mr. David Melvin this week, Mr. S. Chester, of 10 Church Street, East, Smiths Falls, writes: "We listen to your program, Valley Note Book, each Sunday, which we enjoy very much. I take the liberty of advising you that I have in my collection a "Seven and One-Half Pence Bill of Upper Canada, dated July 25th, 1839." Wishing your program every success."

"Valley Note Book," sponsored by Melvin Motors, is presented by Mr. Frank Ryan over Radio Station CFRA every Sunday at 12.15 o'clock.

WILL GIVE LECTURE ON CHRISTIAN SCIENCE

Mrs. Elisabeth Carroll Scott, who is to lecture on Christian Science in The Elgin Theatre, Ottawa, on Sunday afternoon, February 25th, at 2.45 p.m., is from Memphis, Tennessee. She became interested in Christian Science through reading the text-book, "Science and Health, with Key to the Scriptures," by Mary Baker Eddy. She joined the Mother Church in 1928 and has been in the healing practice since 1933. In 1940 she became an authorized Teacher of Christian Science. Her lecture is entitled: "Christian Science: The Revelation of God's Sustaining Love."

SPECIALS

FRIDAY and SATURDAY

V-8 JUICE, 15- oz. ---- 2 for 19c
McCORMICK FIG BARS ---- 2 lb. 59c
ROBIN HOOD CAKE MIX ---- 25c
CHATEAU CHEESE, ½-lb. pkg., 29c
5-LB. BAGS ROLLED OATS ---- 48c
PITTED DATES ---- 2 lb. for 35c
GOOD BLACK TEA ---- 89c lb.
AYLMER TOMATO SOUP, 3 for 31c
16-OZ. PEANUT BUTTER ---- 29c
BUTTER ---- 63c

Take advantage of this Special Offer: B. C. Extra Fancy McIntosh Apples, $2.90 a Bushel.

MacPherson & Summers

COLD STORAGE - Phone 253
EAST END MARKET - Phone 80.

Morgan's

Men's & Boys' Shop

"Where Quality Counts"

Just received a new shipment of Suits in Grey and Blue Grey, all wool, worsted, priced to suit your budget.

We are also displaying the All New Sun Valley Sport Shirts in many smart styles and colors. Priced from $3.95 to $5.50. See our selection while it is complete.

New Nylon and Wool Sox in Fancy and Plain Shades.

Guaranteed to give satisfaction—New Sharkskin Trousers, in Grey, Blue and Fawn shades.

Shop now and save. Sale ends on March 10th.

E. A. MORGAN

WINCHESTER

K. W. SUMMERS, Manager of Winchester Store. Phone 326.

Isaac Duncan Vernon Garage

"FRIGIDAIRE" Sales and Service

Milk Coolers - Deep Freezes

All Models of Refrigerators in Stock

MASSEY-HARRIS TRACTORS AND MACHINERY

Phone 32r2, Metcalfe.

LOCAL AND GENERAL

Former Resident Passes.

Word was received in this community this week of the death of a former resident of Winchester, Mrs. Andrew Wylie, who passed away in Ogdensburg, N. Y., on Tuesday, Feb. 20th. She was in her 69th year, and is survived by her husband. The funeral service will be held to-morrow (Friday) in the Congregational Church, Ogdensburg.

Forty Years Married.

Mr. and Mrs. David Bruce are today observing their 40th Wedding Anniversary at their farm home, West of Winchester. Owing to Mrs. Bruce's recent illness, the event will be observed quietly. Mrs. Bruce was the former Caroline Owens, daughter of the late Mr. and Mrs. Wm. Owens, of Osgoode Station. Mr. Bruce is a son of the late Mr. and Mrs. James Bruce, of Russell. The Press joins with their many friends in extending congratulations.

Anglican Church Notes.

There was a service of Holy Communion with Sermon at St. Matthias' Anglican Church last Sunday morning at 9.30 o'clock. Rev. H. Roberts, of Metcalfe, officiated. He will also conduct a service here at 9.30 a.m. on Sunday, March 12th.

At the World's Day of Prayer, Mrs. Henry Greer, not Mrs. Wm. Greer as was publicized last week, was the leader for St. Matthias' Church. Other representatives having appointed prayers were Mrs. Nelson Robinson and Mrs. Frank Dunlop.

Wins Radio In Draw.

Mr. Roy Fawcett, local jeweller, was the lucky winner of the Portable Radio, in a draw conducted by Mr. Austin Carkner on behalf of the Ormond Unit of the Memorial Hospital Auxiliary. The drawing took place at a Box Social held at Ormond on Wednesday evening of last week. The consolation prize was won by Police Chief Gilbert Raistrick, of town.

In addition to the draw, the program consisted of a sing-song; two films shown by Mr. Basil Dawley, and vocal solos by Maxwell McRobbie. The boxes, which were auctioneed off by Mr. A. K. McDonald, varied in price from $1.00 to $4.25. The event was attended by about 80 people, and $85.00 was raised for the Hospital Unit.

Entertained Bell Telephone Staff.

Last Wednesday evening, Mr. and Mrs. Mel. R. Rundle entertained the local Bell Telephone Operators and Wire Clerk, at a Valentine Party, held at their home on Caleb Street. Each girl received a party favour, with Miss Doreen Hutt winning the door prize. During the evening various games were played, the prizes being won by Miss Lula Dawley, Mrs. Gordon Durant and Mrs. Jas. Lennox. Mr. and Mrs. Rundle were assisted in serving refreshments by their daughter, Miss Joyce Rundle, who poured tea.

The girls all report a very enjoyable time and are high in their praises of Mr. and Mrs. Rundle as host and hostess. Mr. Rundle is Chief Bell Telephone Linesman for this district.

Mr. and Mrs. Clifford Bouck, of Elma, and Mrs. Clifford Francis, of Maple Ridge, were dinner guests of Mr. and Mrs. Percy Douglas on Sunday.

* * * *

Reeve Walter Moffat and Councillors John Fader, Howard Fetterly and Ed. Boyd, attended the Ontario Rural Municipalities Convention at Toronto this week.

Sunday In The Churches

SUNDAY, FEBRUARY 25th, 1951.

UNITED CHURCH OF CANADA
Rev. Norman J. Thomas, Minister.

Winchester: Sunday School, Bible Classes for all ages, and Minister's Comunicant Class at 11.30 a.m. Public Worship at 10.30 a.m. and 7.30 p.m. Canadian Girls in Training on Monday at 7.00 p.m. Young People's Union, Tuesday, at 7.30 p.m. Prayer Service on Wednesday at 7.30 p.m. Trail Rangers on Thursday at 7.00 p.m. Harmony: Sunday School at 2.15 p.m. Public Worship at 3.00 p.m.

PRESBYTERIAN CHURCH
Rev. William Reid, Minister.

10 a.m., Sabbath School. Public Worship at 11.00 a.m. and 7.30 p.m. Prayer Service Wednesday, 8.00 p.m. Winchester Springs: Sunday School at 1.30 p.m. Worship at 2.30 p.m.

BAPTIST CHURCH
Pastor Ben Richardson, Minister.

Sunday School at 10.00 a.m. Public Worship at 11.00 a.m. and 7.30 p.m. Prayer Service Wednesday at 7.30 p.m.

WESLEYAN METHODIST CHURCH
Rev. Henry Kielty, Minister.

Bible School for all ages at 9.45 a.m. Worship Services at 10.45 a.m. Evangelistic Service at 7.30 p.m. Mid-week Service for Bible Study, Prayer and Fellowship on Wednesday at 7.30 p.m. Monthly Missionary Service on Thursday at 7.30 p.m. Youth meets on Friday at 7.30 p.m.

Hallville—Bible School at 2.15 p.m. Afternoon Service at 3.00 p.m. Cottage Prayer Service on Tuesday at 7.30 p.m.

HYLO EGG-GRADING STATIONS

Winchester and Osgoode

To-Day's Paying Prices

A LARGE ---- 52c
A MEDIUM ---- 50c
A PULLET ---- 45c

SLEIGH RIDES AVAILABLE

My Horses and Sleigh are available for sleigh rides. Arrangements may be made anytime. Rates reasonable.

40p **Clare Brown.**

MacIntosh's Groceteria

PHONE 46

BUTTER ---- At Cost Price
MASTER DOG FOOD SPECIAL, 3 Cans for ---- 27c
BURNS' LARD ---- 2 lbs. for 55c
JELLY POWDERS ---- 3 for 25c

30-lb. Pails of HONEY from the Apiary of D. Crerar, Vernon, $3.95.

MacINTOSH'S

PHONE 46

Keyes' CASH Store

NEW GOODS

NEW MARQUISETTE CURTAIN MATERIALS

White, Green, Yellow and Blue - 59c Yard

KRINKLE CREPE FOR GOWNS - 69c Yard

36 inch White Woolette - 65c Yard

TERRY ROLLER TOWELLING

15 inches wide 49c Yard

NEW GINGHAMS 69c & 75c Yard

NEW ENGLISH BONE CHINA

Cups and Saucers 89c - $1.00 - $1.15 each

BARGAIN *18 Sq. Yards Only* BARGAIN

WEAR-EVER PLASTIC FLOOR COVERING

Mottled Blue, 2 Yards wide, Reg. $3.45 Yard
Now Only $2.50 Yard

12 Piece JADITE STARTER SETS

Drop In and See Them - $1.98

16 Piece REFRESHMENT SETS

Green, Yellow, Blue Trim - $2.59

Saturday Special

100 lbs. LOG CABIN CHOCOLATES

Special For Saturday Only - 69c lb.

J. H. KEYES

Telephone 16 - - Winchester, Ont.

...O K...

USED CARS

GOING AT PRE-SPRING

Bargain Prices

Here Are A Few Of Our Finest Used Car Assortment Ever

1949 OLDSMOBILE, Deluxe "76" Four-Door Six Cylinder Sedan, with air conditioner and a smart metallic finish, for the low, low price of **$1995.00.**

1949 MERCURY Four-Door Sedan, in Stately Black A big car with a small price tag. **$1850.**

1948 PONTIAC Fleetleader Sedan, in excellent condition, with underseat heater, defrosters and automatic built-in radio. A car like this doesn't hang around for long, so you better see it to-day.

1949 CHEVROLET Fleetline Deluxe Four-Door Sedan. A sporty car in a snappy Gray finish.

1950 CHEVROLET Styleline Deluxe Four-Door Sedan. Very low mileage. Has been given exceptional care. Shiny Navy Blue finish.

1950 CHEVROLET Fleetline Deluxe Two-Door Aerosedan. Colour, Maroon. We have chosen this one to be our "Spot Car" this week-end—it's a honey, so it is sitting right out in front.

1947 FORD Coach—Very nicely dressed, with sun visor and seat covers to blend with its Royal Maroon finish. This car is a real buy at **$1205.00.**

O K USED TRUCKS O K

1950 CHEVROLET One-Ton Pick-up, with very low mileage. Not a scratch on the finish anywhere.

1948 CHEVROLET ¾-Ton Pick-up, as clean as a whistle.

10-Day, 50-50 Guarantee with all our O.K. Cars and Trucks.

We also have a wide selection of "GOOD VALUE" Cars and Trucks. Here are a few of our best values:

1938 Chevrolet Sedan, for only ---- $495.00
1935 Oldsmobile Coach, newly Painted. A steal at ---- $385.00
1940 Plymouth Business Coupe ---- $425.00
1938 Ford Sedan Delivery Panel ---- $250.00

We have never in our history had such a variety to offer to you, our Customers, at such comparatively low prices.

Used Car and Truck Lots and Show Rooms Open Every Evening until 9 o'clock, Monday Through Saturday.

Don't Delay, Buy Today At

MELVIN MOTORS

WHERE YOU GET THE MOST FOR THE LEAST

Winchester, Ontario.

Woods' Hardware

PHONE 109W. - - Winchester, Ont.

May Be In Short Supply ---and at Higher Prices

New Coal and Wood Ranges, Electric Ranges, Refrigerators, Washing Machines.

We Have a Good Selection of Used

COAL & WOOD RANGES ---- from $25.00 up
TWO USED ELECTRIC RANGES ---- $45.00 each
ONE USED ELECTRIC RANGE ---- Priced at $65.00
ONE TWO-BURNER HEAVY RANGE ---- $60.00
ONE GOOD USED CIRCULATING HEATER ---- $45.00
ONE GOOD USED CIRCULATING HEATER ---- $65.00
NEW SLOW COMBUSTION HEATERS ---- Price $59.00
NEW QUEBEC HEATERS ---- Price $29.00
1 USED ELECTRIC WASHING MACHINE ---- $45.00
1 USED ELECTRIC WASHING MACHINE ---- $25.00

GOOD STOCK OF ENAMEL, ALUMINUM and STAINLESS STEEL KITCHEN WARE.

Your Valued Patronage Solicited.

***4 PIECE* BEDROOM SUITE**

Double Dresser, Chest of Drawers, Night Table and Bed, strongly made of Canadian Birch, Walnut tops and fronts. Bright gold-finished drawer pulls. **Only $142.50.**

***Chrome* DINETTE SUITE**

Chrome Table has two 9-inch refrectory leaves, making the top 30x60 inches when fully open; Matching Buffet is made of the same Gray Arborite, which is so easy to clean, and has sliding plate glass panels in the top section. Exceptionally well made chairs are covered in green Plastahide. **6 Pieces for only $179.00.**

VICE & CRAIG

Furniture Dealers Funeral Directors Ambulance Service

TELEPHONE 13, WINCHESTER