CRUMBS from Graham's Loaf

The CHESTERVILLE Record

"DUNDAS COUNTY THE LAND OF MILK AND HONEY" . . . . . COVERS EASTERN ONTARIO'S GREATEST DAIRYING SECTION

BY'S LINE TODAY

He who ducks weeding the garden ends up with quack.

Sixty-seventh Year, No. 46 | Chesterville, Ontario, Thursday, August 10, 1961 | EIGHT PAGES | Single Copies, 10c

This opus will be read after the Castle family has started on its trek to distant maritime parts. The noise and the shouting has died down to a querulous grumble on the part of the driver, asking for directions on the best road to Cornwall. The child has become the official map reader, diary keeper and general second pair of eyes for the ancients in the front seat of the Monster. All in all, it promises to be a most restful holiday, especially if the v.p. holds her good intentions. She has promised to drive only from the front seat if this ambulating Crumb will do likewise.

A small moment of confusion reigned before the last toothbrush was finally packed. It threatened to erupt into a brushfire of argument in Crumb Castle—a place where argument is never heard. Someone said we were going down to the coast. We pointed out we lived in Southern Ontario, the eastern part, therefore we were at the lower end of the St. Lawrence system. Lower, upper? To go down we had to go up and coming home we had to go up to come back down. Suddenly arms started to wave, directions became more important than packing.

It was noted in a loud voice by the oracle of the kitchen that one went back to Morewood, out to Morrisburg, up to Toronto and down to Montreal. Therefore it had to be down to Halifax. Only an outlander from foreign parts like Renfrew or the Carp would presume to stir our compass readings in such a confusing manner that we thought Down East could be anything but down. Our free geography lesson aided by the atlas only raised pointed doubts about our limited education, our eyesight and a number of other physical defects that old age seemed to be accenting. We subsided. Sheer weight of womanpower turned the tide. Even the cat joined in at the end and that was just too much. We muttered threats about hangings from the battlements and went about doing the packing as we were told.

A close friend of ours has offered a solution to family arguments that seems sound, reasonable and just. It seems when he and the lady of the house get into a real dusty argument, he just goes out to the broom closet and gets the baseball bat. "Then what?" we asked with considerable glee. "Hand her the bat and run like —!" That friend of ours is a man noted for his good health.

Chesterville's streets are getting their annual facelifting this week. Old Mill Street is getting more tar in one pass than was available in Ontario when the street was first opened in 1838. Now it is a quiet side street with a new black top and the scars of the first 120 years and last year's water works are hidden. Even the clerk seems reasonably satisfied to find the dust and mud settled at last in front of his residence. Over on Queen, we find the Department of Public Works has decided to pave the new post office lot. That is one of the best ideas they have had for some time. The litter from the parking lot carried out on the street was the despair of the street supervisor. Every time Billy saw the stones and dirt littering his new street he promised to swallow his cigarette.

If we can tear ourselves away from the fleshpots of the annual outing next week we hope to send a small note to this column by pony express. If it arrives a mite late, blame a weak will, a lot of flesh gone to pot and a slow pony.

Williamsburg Twp. council holds August meeting

The Municipal Council of the Township of Williamsburg met on August 5th in the IOOF hall at Williamsburg, Ontario, with all members present.

The clerk was instructed to petition the Department of Highways for the transfer of $3,649.44 from the regular By-law on roads and bridges for 1960.

The clerk was instructed to notify the Department of Lands and Forests that this council is in favor of the opening of a season for the taking of carp with Bow and Arrow.

The clerk was instructed to inform the township solicitor to prepare the necessary By-Law for the taking over of the road in the Pinkus Sub-Division.

The following accounts were then paid:

Roads and bridges, $3,656.69; relief, $358.55; salaries, $346.48; grants, $100.00; drains, $707.87; Misc., $27.86.

False alarms bother village council

Headshaking and threats at monthly meeting

Chesterville council met last Wednesday in the clerk's office of Community Hall. Present with reeve Carl Merkley and clerk Lorne Marcellus were councillors Harold Sharkey, Keith Graham, George Laflamme and James Fyke.

No new hydro business came to the attention of the committee other than a petition to place a larger and more modern street light west of George Street on Victoria. The matter will be remedied as soon as another luminaire become available. All accounts were ordered paid.

Council members were perturbed by the false alarm that brought the firemen out last week. This was the second one this summer. It was reported by constable Shane he had good reason to believe they had both been set off by minors playing pranks. Each time it happens the cost to the town is between $60 and $75. Council was perturbed and members wondered out loud if there was not some way the money cost could be collected from the guilty parties or their parents, if minors. Advice would be sought in the matter. In the meantime the constable was instructed to take stern action if such a thing happens again.

Village business was light, other than routine. Correspondence on civil defense measures were filed, as usual. All accounts were ordered paid.

Water system affairs were reported on by the maintenance man, Colin Sizer. He reported a few users who had been having trouble with a mild brackishness in their supply. Steps had been taken to correct the matter, in conjunction with Water Resources advice.

These accounts were ordered paid.

Village Accounts

Receiver General, postage stamps, $10; L. Marcellus, petty cash, 12.04; Receiver General, income tax, $11.10; Raymond Brisson, labour, $7.90; Ralph Kirkwood, repairs to fire hall, $45; Wm. Moore, labour, $5; Grant Elliott, labour, $15.70; Otis Harper, labour, $23.62; Raymond Brisson, labour, $38.40; Wm. Moore, labour, $15.70; Eli Kelly, labour, $26.54; Nelson LaPrade, painting office, $44.34; Erwin Merkley, mowing weeds, $100; Chesterville Hydro, hall lights, $8.19; Bell Telephone Co., police, clerk and fire chief bills, $38.75; H. C. Hummel, retirement fund, $50; L. Marcellus, July salary, $119.15; John Hehir, fire chief, $20; Wm. McPhail, foreman, $123.16; L. Shane, police and car rental, $369.75; Wm. Moore, caretaker, $49.20; G. Heagle, garbage collections and cutting tree, $166; Eli Kelly, labour, $31.46; Chesterville Water System, $7,000; R. P. Milligan, Magistrate's Court, $17; Fyke's Garage, repairs to truck, $36.30; Moose Creek Cement Products, tile, $34.30; Western Tire, supplies, $4.45; Aura Hutt, top soil, $2; Zenith Electric, office lights, $75.40; Colquhoun's Ladies' Wear, rack, $25.85; Workmen's Compensation, premium, $133.85; G. Heagle, cement patching and tree trimming, $19.75; Fyke's Garage, truck repairs, $7.25; Cumming Furniture, office floor, $235.65; R. Casselman, paint, fire hall, $23.75; John Hehir, flushing sewers, $7.50; Roads Resurfacing, $5,109.80.

Hydro Accounts

H.E.P.C. of Ontario, June power bill, $5,239.53; Bell Telephone Co., C. Marcell bill, $3.85; L. Marcellus, July salary, $123.16; Colin Sizer, hydro maintenance, $158.17; H. C. Hummel, retirement fund, $50; Zenith Electric, frames, racks and tape, $84.86; Chesterville Record, advertising, $40; H.E.P.C. of Ontario, labour and material, $101.27.

Water System

Receiver General, income tax, $11.55; L. Marcellus, July salary, $50; Colin Sizer, July salary, 146.62; Eli Kelly, labour, $6; L. Marcellus, petty cash, $11.05; Ontario Water Resources Commission, charges and interest, $7,006.00

July road accidents claim eight lives in OPP District 11

Eight persons died in road accidents in Ontario Provincial Police District 11 during July, district traffic Sergeant Carl Johns reported last week.

District 11 comprises the counties of Stormont, Dundas, Glengarry, Prescott, Russell and Carleton.

In comparison there was only one traffic fatality in the same month last year.

The OPP laid a record number of charges during the month. Eighteen drivers were charged with impaired driving compared with 14 during July, 1960.

Charges laid during the month totalled 1,135 as compared with only 550 in the like period last year.

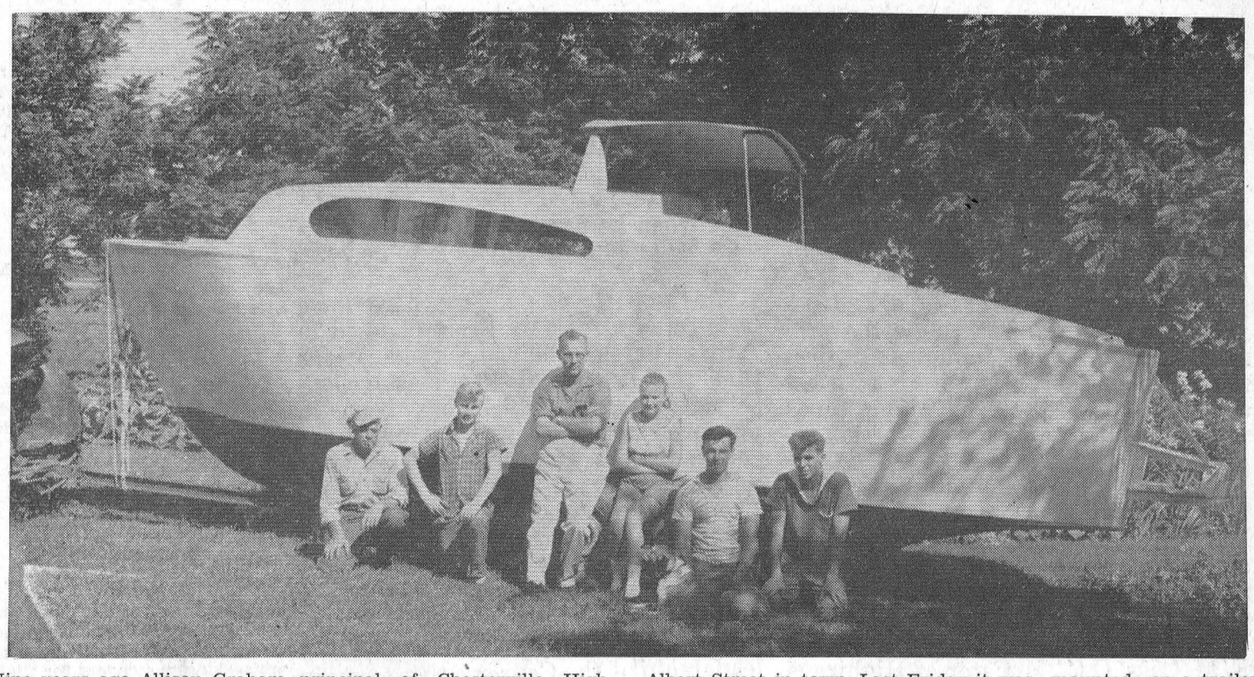

Nine years ago Allison Graham, principal of Chesterville High School, started to build his dream boat. Over the years the craft slowly grew from a large pad of blueprints into the big white river cruiser shown in the picture. The hull made three moves in the course of its building. It was started on Joseph Street, Chesterville, and when time came to move, the classical boat builder's dilemma faced the Grahams. The door was much too small for the boat. That problem was solved by tearing out the end of the workshop. Down it went to the farm on Finch Road. Then back up to Albert Street in town. Last Friday it was mounted on a trailer, hooked to a tractor and taken to the Rideau at Little Chesterville The craft, sometimes known as "Omega" because it is supposed to be the last, is powered by a 40-h.p. outboard. It is just under 24 feet long, seven feet deep, weighs a mere 3,100 pounds. It will sleep four easily and carry a crowd. Grouped around the proud owner in the centre from the left are helpers Albert Gerritsen, Teddy Sinclair, Mr Graham, Josie Dikschei, Dennis Lightfoot and Ernest MacMillan.—Record Photo.

St. John's Guild holds special meeting at Crysler

A special meeting of the Women's Guild of St. John's Anglican Church, Crysler, was called for Wednesday evening, July 31, and held at the home of Mrs Jack Armstrong.

The president, Mrs Myles Johnstone, presided and 11 members answered roll call.

During the business period a generous cash donation toward the new infra-red electric heating system, which is to be installed in the church in the near future, was approved.

It was also decided to hold the annual bazaar and turkey supper on Thursday, September 28. There will be the usual sale of handmade articles, candy and home baking.

The next regular meeting will be held on Wednesday, September 20, at the home of Mrs John Fleming, Crysler.

Altar Guild members for duty during August will be Mrs Chas. Brydges Jr. and Mrs Barry Armstrong.

CARD OF THANKS

A sincere "Thank You" to all my friends, neighbours and relatives who remembered me with cards, flowers, visits and gifts while I was a patient in Winchester Memorial Hospital. A special "Thank You" to Dr Byers, Dr Justus and the staff at the hospital, also to Rev W. Mack and Rev A. J. MacDonald.

Nellie Hamilton.

New Jersey cropland, mostly in vegetables, yields more cash per acre than any other section of the United States.

Chesterville Rotary Club to welcome district governor

The Rotary Club of Chesterville, Aug. 14 will be host to John D. Barnard Governor of the 704 District of Rotary International, who is making his annual official visit to each of the 51 Rotary Clubs of this district.

He will address the local club and confer with President Carl Merkley, Secretary Thomas Ross and committee chairmen on Rotary administration and service activities.

Mr Barnard was District Manager of the Metropolitan Life Insurance Company in Watertown, New York and is a member and past president of the Rotary Club of Watertown. He has been active in civic affairs in that city. He is a Moderator of St. Lawrence Presbytery. He has been awarded a placque for his activities in the Jefferson County Tuberculosis and Health Association. He has held different positions with his company, not only locally but State wide. He is a Veteran of World War One, having served in the United States Navy. He was elected district governor of Rotary International for 1961-1962 at Rotary's 52nd annual convention in Tokyo, Japan, which he attended in May. He is one of the 269 district Governors supervising the activities of more than 11,000 Rotary Clubs which have a membership of 509,000 business and professional executives in 123 countries throughout the world.

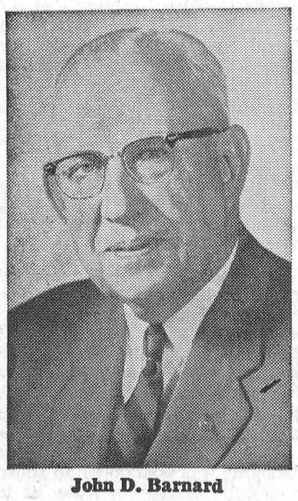

John D. Barnard

Wherever Rotary Clubs are located President Merkley asserted in discussing the Governor's visit, their activities are similar to those of the Rotary Club of Chesterville because they are based on the same general objectives—developing better understanding and fellowship among business and professional men, promoting community-betterment undertakings, raising the standards of business and professions and fostering the advancement of understanding, good will and peace among all the peoples of the world.

Each year, this world-wide service organization continues to grow in numbers and in strength, President Merkley added. During the past fiscal year, more than 300 new Rotary Clubs were organized in 43 countries and four geographical regions were added to Rotary's membership roster: Gabon, Nigeria, Reunion and Somalia.

Sperm oil, obtained from the sperm whale, is a light, clear liquid wax used for lubricating delicate instruments.

CARD OF THANKS

I would like to thank all my friends, neighbourus and relatives for their many cards, calls and treats while I was a patient in Winchester Hospital. I would also like to thank Dr Duane Justus and the nuursing staff for their excellent care.

Mrs Leonard Moriarty.

Heralds' College rules on British heraldic rights.

Horse races on Monday large crowd sees fast pace

4-H Calf Club meets at Williamsburg

The August meeting of the Williamsburg 4-H Calf Club was held at the farm of Clair Algire, of Williamsburg.

In charge of the meeting was Ray Smith who discussed and demonstrated correct showmanship and the problems involved. He then showed the proper clipping of a calf for show and gave many valuable hints for the preparation and showing of a calf.

Members enjoyed refreshments served by Mrs Algire, assisted by Mrs Harry Garlough and Mrs Wilbur Garlough.

Mr and Mrs Algire were thanked by Arden Holmes. The club also extended thanks to Harry Holmes and Ray Smith for their instruction and guidance during another club year.

The modern game of lawn tennis was adapted from the old court tennis by Major Walter Wingfield in Wales in 1873.

In spite of the threatening sky early in the day, the weather man smiled on race goers Monday here. Chesterville Driving Club staged a fine card of races with 24 horses and drivers making a brave show in the three classes.

Results are as follows:

2.24 Class: Minor R Togo, xx, G. McIntosh, driver, G. McIntosh, owner, Inkerman; Doctor Axworthy, 3-3, J. Bissonette, S. Ferguson, Carleton Place; Bunter's Vic, 7-2, I. Merkley, I. Merkley, Chesterville; M.C.D., 1-1, C. Baker, W. Baker, Iroquois; Bonnie C. Dale, 4-4, W. Cook, W. Cook, Cardinal; Mickey Susan, 2-6, D. Weegar, A. Simser, Cornwall; Renown Boy, 6-dnf, O. Houle, J. Houle, Rockland; Royal Scott, 5-5, E. Clifford, G. Reddick, Iroquois.

2.30 Class: Bobby M., 2-6, R. Hanna, Patterson Bros., Mountain; Lady Windsor, dnf-x, C. Baker, S .W. McQuaig, Brinston; Whirlwind Vic, 1-1, W. Cook, D. Gilmour, Long Sault; Pontiac Ritz, 6-5, A. Simser, G. Nero, Cornwall; Diamond Frank G., 3-7, J. Bissonette, F. Mullen, Williamsburg; Miss Royal June, 5-3, R. Sauve, R. Sauve, Curran; Joan Way, 7-2, M. Colitan, C. Hess, Trenton; Doc Castle C, 4-4, B. Alguire, B. Alguire, Long Sault.

Free-for-All: Dillon Dalue, 3-7, K. St. Pierre, K. St. Pierre, Iroquois; Partnac, 2-2, C. Barclay, J. W. Barclay, Brinston; Doloresway, 6-4, R. Buchanan, C. Hess, Trenton; Poplar Wayne, 1-1, C. Baker, C. H. Baker, Iroquois; Dale Vonian, 8-8, W. Woods, W. Woods, Lunenburg; Bobbie Pat, 4-3, S. Cooke, Syd Locke, Long Sault; Algiers Pick, 7-6, D. Weegar, D. Weegar, Long Sault; Filsco Gratton, 5-, A. Derouchie, Jack Rozan, Maxville.

CARD OF THANKS

We wish to thank, most sincerely, all who called, sent floral tributes and messages of sympathy, or helped in any way, during the recent illness and death of the late Mrs Wm. F. Marcellus. Special thanks to Rev A. D. Sutherland, Rev D. L. Gordon, Drs Howard and Duane Justus, the nurses and staff of Winchester Memorial Hospital, Mrs Eric Barclay and neighbour in "The Ninth."

The Marcellus Family.

The Zanzibar islands off the East African coast supply most of the world's cloves and clove oil.

Highways Minister Cass calls for courtesy on the roads

The Ontario government cannot and will not allow the highways to be used by irresponsible motorists, Highways Minister Cass said Friday.

Speaking at opening ceremonies of the Harmsworth Trophy speedboat races, Mr Cass said: "The terrible toll, which disregard of common courtesy and safety takes on our roads over a long weekend such as this, is definitely criminal."

He said the licence to drive a car in Ontario is a privilege and not an inalienable right.

However, he said, although the government has raised the maximum speed limit on most Ontario highways, the over-all accident rate has decreased.

The minister said the boat races pointed up an important parallel between controlled speed competitions and the uncontrolled attitudes of some motorists.

Chesterville Midgets enter Eastern Ont. playdowns

Chesterville fans may yet see some fine softball on the new diamond as Chesterville Midgets, defated only once in 12 starts, enter the Eastern Ontario playdowns against the best that Ottawa has to offer on Monday, August 14, at 7 p.m.

Coach Donnie Smith is justly proud of his young proteges who, in one year, have succeeded in reaching the upper rungs of the Midget softball finals and who are sure to provide some fine material for the intermediate team in the near future.

It hasn't been easy sailing for the young players who were fortunate in getting Donnie Smith to take over the coaching and managing duties. They had a difficult time at first raising money for equipment. But with the help of Roads Resurfacing who provided uniforms and by canvassing local merchants, Donnie has managed to provide Chesterville with a team to be proud of.

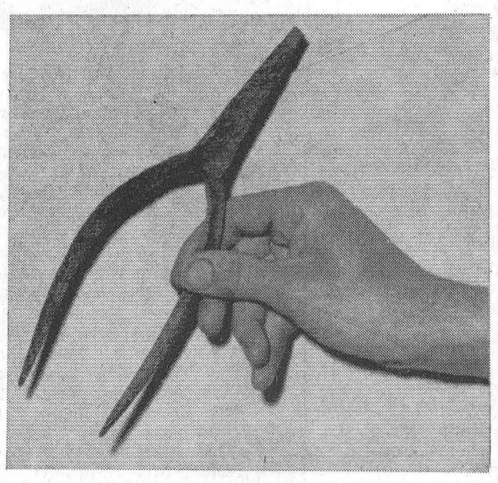

A few weeks ago Blake Feeley ordered a load of top soil for his new lawn on South Street. As he was busily raking it smooth, his rake clinked on a metal object. There uncovered was the small two-tined hay fork in our picture. It is a very old, hand-forged pioneer fork, made before the days of modern electric-welded three-tined forks. Probably shaped by a village blacksmith in the district, it is cut from a single piece of flat iron, and turned into a useful tool. We have no idea how old the fork would be, but it undoubtedly is well over 100 years. Blake plans to polish it and turn it into a mantel ornament.—Record Photo.

The CHESTERVILLE Record

Member of Canadian Weekly Newspapers Association
Member of Ontario Weekly Newspapers Association
Member of Eastern Ontario Weekly Newspapers Association
Published every Thursday
P.O. Box 119 — Chesterville — Phone HI 8-2144
H. K. GRAHAM, Editor and Publisher

Subscription rates: $3.00 per year, anywhere in Canada, payable in advance.
United States and Foreign, $4.00 per year.
Authorized as Second Class Matter by the Post Office Department, Ottawa, Canada.

OPINIONS . . .
OURS AND OTHERS

Mr Frost can look back on many accomplishments

Ontario is hardly the same place it was when Hon. Leslie M. Frost began his service in the government. In 1943 the war was close to its height, recalls the Cornwall Standard-Freeholder, and the country was deprived of both manpower and capital. War, following the great depression, had kept Ontario virtually marking time for years.

In the time since Mr Frost became treasurer and Minister of Mines and subsequently premier, the whole of Ontario is practically a new place, especially from the economic and development points of view. As the premier announces his imminent retirement, he can look back on his own association with these changing times with more than a little satisfaction.

It would seem that of all the changes in which the government of Ontario has been directly concerned, two will stand out. The improvement of roads and highways has been of major importance. Under several ministers and at present under the leadership of Hon. F. M. Cass, Q.C., Minister of Highways and MPP for Dundas, and always with the interest and concern of the premier, highways have been improved, extended and multiplied across the province.

The improvement in transportation has and will continue to influence the well-being of the province in a favourable manner. In another field the Frost administration will also leave an enduring mark. The introduction of hospital insurance has been meaningful to every citizen of Ontario. The pattern established in this matter will be virtually a permanent part of life in this province.

At 65 Mr Frost is not an old man, although at what is now often considered retirement age. But the burden of leadership, particuluarly in an area the size of this province, is not a light one. Besides, Mr Frost preferred to leave everything shipshape and in good order so far as he could. As he pointed out in his message of retirement and more emphatically at a recent address in Kingston, a politician makes a mistake when he hangs on to the reins as long as he is physically able to do so.

In the past year or so there have been reports that Mr Frost planned to retire. There also have been indications that the provincial Progressive-Conservative party, which has been in power so long, also was scheduled for reorganization and revitalization. Thus announcement of Premier Frost's retirement doesn't come as too much of a surprise, although many will regret it because of the premier's long and distinguuished service to the province.

Mr Frost could have retained the leadership of the Conservative party in Ontario for many more years. But the premier has decided to give other men a chance. The convention to choose a new leader, to be held in a few weeks, will be an interesting one. It will be difficult to fill his place adequately.

As his career draws near a close, the words of his political opposite, John Wintermeyer, leader of the opposition and head of the Liberal party, are of great interest: "He was and is a man of high honour and exceptional administrative ability." The tribute will meet with general agreement.

The new Communist "platform"

The draft program which has been produced under the final editorial hand of Premier Khrushchev for the Soviet Communist Party Congress in October resembles in some respects the kind of campaign platform that is produced every four years by each of the political parties in an American presidential election.

The differences, of course, are obvious, says the Christian Science Monitor. The Communist Party has no opposition, at least no visible opposition, to run against it in the Soviet Union or in the satellite countries. And it has not felt it necessary to produce exactly this kind of document since 1919.

One key assertion of the present voluminous pronouncement is that, "Socialism (communism) will inevitably take over from capitalism everywhere." Marxism, it continues, is "emancipating" people from "inequality," "exploitation," and "the horrors of war." Communism, it argues, is expanding; capitalism is contracting.

For the faithful, these doctrinaire claims do not have to be based on anything objective. Marx, Lenin, and now Khrushchev have spoken; therefore it must be so.

There may be food problems in virtually all the Commuunist-controlled countries, but the Central Committee can promise that in the next 20 years "there will be material and cultural benefits for the whole population" and "everyone will live in easy circumstances." Indeed, the party "sets the task of achieving in the Soviet Union a living standard higher than that of any of the capitalist countries."

Even if the United States and Western Europe were to stand still, which they will not, this would be an ambitious goal. Soviet planners are not to be derided for attempting it; everything that will make brighter the everyday lot of Russian, Ukrainian, Uzbek, and other peoples of the Soviet Union is to be applauded.

But a great deal of experience indicates that if production of civilian goods is to be increased in the volumes proposed, there will, in the process, be significant changes in the nature of communism in order to provide incentives. Otherwise state owenrship will produce a situation where, as a French observer remarks, "Everything will be free except freedom."

The draft program offered in Moscow has the important reservation that it can be fulfilled only "under conditions of peace," that increases of military costs could prevent realization. In this respect it would be appropriate for Communists to consider that the chief threats of war in the world today come from their efforts toward forcible expansion as at Berlin and Formosa.

On that point the Moscow-Peking axis is somewhat bent, since Soviet communism insists, as in the document, on "peaceful coexistence of states with different social systems." Even translating this into "peaceful competition," the free world can welcome the Soviet challenge. But that competition should envisage a free rather than a forced choice among the uncommitted — in other words, self-determination as between systems.

Ancient History
FROM OUR RECORD FILES

40 years ago
August 11, 1921

High School Pass list: Form I to Form II: Walden Beckstead, Grace Cunningham, Cora Droppo, Erma Durant, Helen Forward, Eva Gillissie, Aura Graham, Agnes Link, Harold McDonald, Thomas McCloskey, Douglas McGee, Jackie Morris, Jack Sanders, Lillian Tate.

* * * *

Mrs William McQuaig sang a solo at the Morewood Women's Institute meeting which was held at the home of Mrs D. Collison.

* * * *

The High School staff for next term will have as principal Mr C. W. Harrison, and Miss A. I. Saunders and Miss Gladys Murphy as assistants.

* * * *

The H. Wilmot Young - Marjie Adams Dramatic Company were advertising two nights of "live" theatre in Hamilton's Hall. The plays to be performed were "St. Elmo" and "The Trail of the Lonesome Pine."

* * * *

Misses Edith and Madolyn McAvoy are guests of friends at Strathmore, Que., this week.

* * * *

The Misses Doris and Frances Heron, of Ottawa, have been guests of Miss Jessie Bolster during the past week.

* * * *

30 years ago
August 6, 1931

Two aeroplanes owned by Leavens Bros., Belleville, have landed in a field on Tom Allen's farm just south of the village and are seeking passengers for flights over Chesterville. So far business has not been too brisk.

* * * *

Mr Ralph Dillabough, who is attending summer school in Ottawa, spent the weekend with his parents, Mr and Mrs Orrin Dillabough.

* * * *

Miss Hildred Durant, Philadelphia, is spending a vacation with her parents, Mr and Mrs Melvin Durant.

* * * *

Mr Russell Hummel, North Bay, spent a few days with Mr Arthur Peake recently and renewing acquaintances in Chesterville.

* * * *

Mr and Mrs Henry Gore, of Whitemouth, Man., are visiting Mr and Mrs Mansel Brownlee and Mrs Gore's brother, Mr Sidney Garrett.

* * * *

Mrs H. LeBlanc, Cleveland, is spending a vacation with her parents, Mr and Mrs W. M. Saucier.

20 years ago
August 7, 1941

Mrs George Cass, Mrs S. H. Hutt, Frank Perrault and Harry Morris made up the second group of Chesterville people donating blood to the Red Cross Clinic in Ottawa.

* * * *

Effective Monday, Canadian bakers will be unable to sell sliced loaves of bread, make special deliveries or use multi-coloured or double wrappers, the Wartime Prices and Trade Board has announced.

* * * *

P. S. Boyd, well-known business man of town, leaves Friday to take a commission with the R.C.A.F.

* * * *

Jackie Barkley, young son of Mr and Mrs Cecil Barkley, returned home at the weekend from Cornwall General Hospital where he had been a patient for several weeks.

* * * *

Miss Connie Jarvis is spending this month with Mr and Mrs Albert Hooks, of Oneonta, N.Y.

* * * *

Miss Marjorie K. Lynch, daughter of Mr E. B. Lynch and the late Mrs Lynch, and Mr Neil Muldoon, son of Mrs Thomas N. Muldoon and the late Mr Muldoon, of Brockville, were married Monday in St. Francis Xavier Church in Brockville on Monday.

* * * *

10 years ago
August 9, 1951

Police Constable W. J. Hunsburger is the new police officer patrolling our streets these days. He replaces Constable Gordon Jack who has been transferred to Rockland.

* * * *

Miss Stella Merkley and Mrs Roy McMillan called on the Misses Mina and Mary Marcellus, of Dunbar, on Sunday.

* * * *

Mr and Mrs Lloyd Gallinger and Mr and Mrs Don Kyle spent Sunday in Massena, N.Y.

* * * *

Miss Gail Belsher spent the past week visiting Miss Sandra Hart in Cornwall.

* * * *

Miss Eleanor Lillico, Ottawa, motored to Maxville Saturday to attend the Highland Games and visited her aunt, Miss Nell Gillies, and uncles, Hugh and Donald, of Goldfield.

* * * *

Mr and Mrs Orval Moak, Newington West, spent Sunday with Mr and Mrs William Ostler. In the afternoon Mr and Mrs Moak, Mr and Mrs Ostler and Mrs Clarence Moak and family called on Mr and Mrs Armand Beauguard, Berwick.

The BIBLE TODAY . . .



In Rio de Janeiro, Brazil, ownership of the fine Bible House premises which were dedicated in February, 1947, "To the glory of God and the wider circulation of Holy Scriptures" was transferred from the American Bible Society to the Solcidade Biblica do Brasil.

The American Bible Society authorized this generous gesture in July of this year. Dr Layton E. Holmgren, Executive Secretary, in handing over the deeds, said "With this gift go our hopes and prayers that in Brazil, as in all the world, the day will not be far distant when every knee shall bow and every tongue confess that Jesus Christ is Lord to the Glory of the Father."

The occasion was also marked by the retirement of the two fraternal Secretaries, Mr C. H. Morris of the British and Foreign Bible Society and Mr O. K. Nelson of the American Bible Society.

The Brazil Bible Society has had phenomenal success in the distribution of the Scriptures since World War II.

Suggested Bible Readings

Sunday, August 13, I Timothy 1: 1-17.

Monday, August 14, Isaiah 60: 1-14.

Tuesday, August 15, Isaiah 61: 1-11.

Wednesday, August 16, Isaiah 62: 1-2.

Thursday, August 17, I Thessalonians 1: 1-10.

Friday, August 18, Acts 16: 19-40.

Saturday, August 19, Acts 17: 1-15.

Letter to the Editor

Morrisburg, Ontario,
August 4, 1961.

The Editor,
The Chesterville Record.
Dear Sir:

I wish to thank you for the very fine press coverage given by the Chesterville Record to the Junior Education Summer Course in Morrisburg.

The items carried in your paper did much to popularize the course and to further interest in education in this community.

Yours sincerely,
L. E. MacCrimmon,
Principal.

Robert Louis Stevenson was an engineer and then a lawyer before turning his talents to full-time writing in 1786.

SCOTT'S SCRAP BOOK By R. J. SCOTT



FRENDLEE FARM CHATS



If you're worried because your garden isn't doing well this summer, if you're wondering how you'll manage for vegetables next winter, you can stop now. There are enough vegetables down near Moose Creek to keep your family eating as long as they live. I know because I saw them.

We've been meaning to go down there and look around ever since we heard about the big garden project a few years ago. We read in the paper that someone had bought a few hundred acres of swamp and was clearing it to grow vegetables for the city markets. We were even more impressed when we saw pictures in the city paper last fall showing big fields of onions and a story telling the unbelieveable number of tons of onions that were being harvested from what was once solid swamp.

So when our Sunday guests suggested we drive down and see the "onion patch" we didn't have to be coaxed. We climbed into their big, red Buick and were off.

The man on the veranda in Moose Creek knew exactly how to direct us. "You just go through town," he said, "until you come to the wrecked cars on the corner. Then you turn left and you'll drive right into the place." We did as he said. I'd guess it was four miles from the old cars to the building we recognized as a packing house.

It was a most unpretentious place. There was a small house on the corner which appeared vacant, the big iron-covered shed, some machinery and wagons, thousands of bushel hampers and that was about all. There wasn't a sign or any indication that this was Eastern Ontario's largest market garden. We slowed to a crawl and wondered what we'd come to see. "Maybe if we go farther north," I suggested, "we'll see the onions." I insisted that I could smell them already but they just laughed.

We went north for a mile or two but there was nothing but some second rate grain. Turning around we came back to the little house on he corner and headed west. We were travelling on what seemed to be a farm lane that led into the swamp. But between the corner and the swamp we found the vegetables we had come to see.

Miles of them.

The swamp had been cleared and the old roots had been pulled up along the roadway. Some were still there. Then the place had been drained. And what a project that must have been! Great ditches five feet deep lay on either side of the road. Similar canals ran north and south through the fields about 200 feet apart. Most of them were half full of water. We passed more grain then we came to a field of carrots. It stretched from the road northwards for probably two miles. It was a little hazy Sunday and acually we couldn't see the far end of the field. I wouldn't attempt to estimate the number of acres in that one plot of carrots.

Across the road were similar fields of onions. Great, big onions as far as we could see. I haven't any idea how many of these 200' x 2 miles plots there were solid with onions and carrots. Farther along there were fields of potatoes. They were something to see. The plants were three feet high and in bloom. Imagine white flowered potatoes as far as one could see.

Among the vegetable fields there were several little gardens. Experimental plots, we decided. We stopped the car and got out to inspect. Never had I walked through muck before. I was over my shoes in a minute. The stuff was dark grey and looked rather like rotten wood. Two inches down it was black and wet — so wet I could almost squeeze it into a ball.

The garden was lovely. About half of it was head lettuce — big, dark green heads ten inches across. There were more onions, more carrots and celery. There wasn't a weed in it anywhere.

While I was looking at the lettuce and wading around in the muck a little foreign car came bouncing up the road. It passed us and went on a few hundred feet. After a bit we drove on up to where it was. We didn't know the couple in the little car but they were quite relieved to find they knew us. They had thought we were the owners and they'd brought a basket to fill with muck for their house plants. I doubt though if it will ever be missed.

There is more swamp in the process of being cleared. I would imagine that even with the big machines it is quite a job. But they certainly do it well. All the fields are as level as a tennis court.. The canals are as straight as lines. If it weren't for the weeds in some of the plots it would be a sight to see.

And believe me, as long as those vegetables are growing there in such quantities as we saw on Sunday we have no reason to worry about a vitamin deficiency in Eastern Ontario.

NEW MACHINE DREAM OF BEET GROWERS

A weird, wheeled platform which recently chugged into a field near Chatham was offered to agricultural experts as the fruit of a family's 20-year labour —the sugar-beet grower's dream.

Since the early 1940's when he farmed in the Eberts district of Kent County, George Francis and his sons, Arthur and Charles, have been planning a machine to take the backache out of beet blocking.

Now, patented in five different countries from corner to corner of its quadrilateral frame, the Francis answer has all but arrived.

The machine, it is hoped, will give new life to a long-abandoned system of hoeing out young beets. Referred to as "cross-blocking," it facilitates the harvesting of full-grown beets by cutting or blocking out some seedlings and leaving the remainder to grow in easily-gathered uniform squares.

The old system of cross-blocking was abandoned in southwestern Ontario because it involved too much hoeing and sowing by hand. The Francis machine is designed to eliminate this disadvantage of an otherwise superior system.

The machine looks like a bedstead with wheels with an externally-mounted rear engine, a steering column and a clump of controls. It carries underside whirling blades that dig out 11 of every 13 inches of young beets, and leaves the land so neatly blocked it can be handled by the harvester from any direction.

The Francis team worked evenings, weekends and holidays in a Chatham garage to produce their prototype. It is powered by a nine-horsepower air-cooled engine and has so far cost $900.

It still has its bugs—attaining regular traction over uneven or very light soil is one of them—but Art Francis, a local factory shop foreman, is working hard to have the machine ready for a possible demonstration at the Canada and Dominion Sugar

COLOURFUL PAST

Bears in Banff National Park may henceforth go unadorned, Resources Minister Walter Dinsdale said recently.

Mr Dinsdale said bears considered dangerous may no longer have their rear ends painted as warning to tourists to beware.

The minister said "aesthetically pleasing" warning signs are being prepared that are "so artistic even the bears will be impress-



MEAT INSPECTION—Assistant meat inspectors from all over Canada attended a special course given this summer by the Canada Department of Agriculture's Health of Animals Division at the Ontario Veterinary College's regional laboratory at Kemptville, Ontario, Dr. Phil Taylor of the college staff examines part of a freshly-killed carcass for disease, watched by A. W. Brederek of Kitchener, Ont., and L. W. Benson of Winnipeg, Man.

Dillabough–Phifer

Rev W. Adam officiated at the marriage ceremony of Marjorie Jane Phifer and Claude M. Dillabough at Williamsburg United Church.

The bride is the daughter of Mr and Mrs S. Phifer, Williamsburg, and the groom is the son of Mr and Mrs Melvin Dillabough, Elma. Mrs Edward Herriman was soloist and Mrs M. Merkley organist.

Miss Carol Phifer was maid of honour and briedsmaids were Mrs Edward Herriman and Miss Glenna Mathie. Misses Susan and Catherine Herriman were flowergirls.

Donald Dillabough, Elma, was best man and ushering the guests to the pews were John and Carman Phifer.

Given in marriage by her father, the bride chose a ballerina-length gown of Chantilly lace and net over taffeta. The fitted bodice was styled with portrait neckline edged with seed pearls and had short sleeves. Her veil was held by a crown of seed pearls and she carried a white Bible covered with an orchid. Her only jewellery was a strand of pearls, a gift from the groom.

The attendants wore blue organza over taffeta dresses with blue-toned flower hats and carried bouquets of yellow Shasta daisies. The flowergirls were frocked in white organza over yellow taffeta dresses with bow hats and carried nosegays of white poms and blue carnations.

The mother of the bride was wearing a printed brown and white silk ensemble with beige accessories and a corsage of yellow roses.

The mother of the groom wore a green organza over flowered taffeta with white accessories and a white carnation corsage.

Following a reception at Lockeston Lodge, Williamsburg, the couple left on a wedding trip to the Maritime provinces. The bride chose a blue organza over taffeta sheath with white accessories and an orchid corsage.

They will reside at Elma.

Guests from Brantford, Peterborough, Brockville, Toronto, Morrisburg, Cornwall and district attended the wedding.

INSTANT DOG

A commercial traveller put this notice on his car while parking it in the West End of London: "This car is fitted with an instant burglar alarm." Inside the car sat an enormous Alsation.

NIGHT RIDERS

Cathy and Sharlene Cox, aged four and five, slipped out of their house in darkness and rode their tricycles some eight blocks from their home.

Altoona, Pa., patrolman Joseph Nebitt spotted the girls on a street corner. They were dressed only in night clothes.

The girls wouldn't give their names. Nebitt drove them around for nearly two hours, trying to find someone who knew the youngsters. One of the girls finally recognized their home.

Their mother, Mrs Georgianna Cox, didn't know the girls had left their bedroom.

HARMLESS

The animal is 30 inches high, three feet long, has horns spreading about 30 inches and a beard that brushes the ground and it's called an aoudad.

It's scaring the daylights out of anyone who sees it in the woods near Ayer, Mass.

The North African mountain sheep, valued at $200, escaped from a small private zoo more than a week ago. The owner says he's harmless—but elusive.

Catherine the Great, who died in 1796, was the first person in Czarist Russia to be inoculated against smallpox.

Motorcycles are a popular method of transportation.



WILLIS PRICE ELECTRICAL CONTRACTOR
HI.8-2186 CHESTERVILLE

Diatomite valuable raw material

Mention of the diatom in casual conversation may produce a blank stare, yet fossils of this microscopic marine plant play an increasingly important part in industry.

Packed in huge deposits over millions of years, the fossils form diatomaceous earth, or diatomite. Man has used the hard, compact rock of diatomite in building for the last 2,000 years, but it is only within recent decades that its larger potential has been realized.

Today the substance is used for such various jobs as filtering anti-biotics and strengthening highway concrete. Diatomite is vital in the production of camouflage paint used in wartime. Only recently it was incorporated into a new cigarette filter. It is used to insulate blast furnaces, and it makes a bine abrasive for silver polish.

Diatoms are members of the algae family. They help nourish plankton, the vast, floating sea pastures that provide food for many forms of marine life. The unicellular plants have the remarkable ability to extract silica from the water in which they live and with this silica they build external skeleton of incredibly delicate design. When the diatoms die, the skeletons remain. They sink to the floors of seas and lakes.

These lacy skeletons with their great porosity, give diatomite four important qualities: light weight in relation to bulk, tremendous surface area per pound, high absorptiveness, and excellent suspension properties in liquids.

As diatomite is practically pure silica, it is chemically inert and well-nigh fireproof.

Diatomite's lightness led Emperor Justinian to use it in the dome of St. Sophia Cathedral in Istanbul. Albert Nobel made history when he soaked nitroglycerine into it and made dynamite in 1870.

As late as 1900, the entire annual world production was only about 20,000 tons. Now, annual production is estimated at over 750,000 tons.

The United States leads in the processing and development of diatomite. The largest deposits are found in California, Nevada, Oregon and Washington. Other major producers are France, Finland and Denmark. Russia is believed to have enormous deposits but little is known about Russian production.

About three-fourths of all the diatomite produced is used for filtration of liquids. Formed into a straining cake, diatomite is porous enough to let the liquids flow freely, but its billions of lacy partitions are capable of removing even bacteria.

The Greeks are believed to have used waterpower for grain-grinding mills as early as 450 B.C.

Art and Amy DAYKIN
PHOTOGRAPHY
WEDDINGS
FAMILY GROUPS
CHILDREN
Phone, North Gower 489-3528
Osgoode — Ontario
26t1

Relax this Summer
Let us do your baking for you.
Have you tried our Health Biscuits? They're good and good for you too. Try some for breakfast; you will like them.
Try our Buns or Rolls at lunch time with a cool salad.
Small Cakes and Cookies for summer entertaining.
Come in and look around —you are sure to find something tempting for the evening meal.
It's so easy when you shop at
SUMMERS' BAKERY
Phone 140
Winchester — Ont.
12-2

CARL'S RADIO AND TV
SALES AND SERVICE
Admiral TV — Refrigerators — Stoves — Hi-Fi
Deep Freezers — Rogers-Majestic Radio and TV
Electrohome Record Players — Philips Tape Recorders
Woods Freezers and Coolers
WHEN IN NEED — STOP AT TWEED'S
Yu 4-2050 — Carl Beckstead, Prop. — HI 8-2491

"EVERYBODY GOES"
CENTRAL CANADA EXHIBITION
AUGUST 18 to 26



headlining the
TENNESSEE
Ernie Ford
GRANDSTAND SHOW
AUGUST 21 to 26

HERE IT IS . . . the most sensation grandstand show to play any Exhibition either in the United States or Canada in 1961. Bringing you TV's one and only Tennessee ERNIE FORD plus lovely recording artist ANITA BRYANT and the sensational JUNE TAYLOR dancers of the Jackie Gleason TV show in the fabulous "AWAY WE GO" Revue. Supporting this great cast—the top novelty acts of stage and television. ADVANCE TICKETS NOW ON SALE. Mail orders accepted at Central Canada Exhibition, Lansdowne Park, Ottawa, Canada. (Mail orders: Tickets will be mailed as soon as possible after August 7. Make money orders payable to Central Canada Exhibition Assoc. Be sure and indicate where to send tickets, date desired and number of seats.) Admission: $1.50, $2.00, $2.50. (Adults and children the same price.) Evenings only starting at 8.30 p.m.

WRESTLING SHOW
SATURDAY, AUGUST 19
Featuring the world's greatest wrestlers. Don't miss this excitement-loaded show. Fun and thrills every action-packed minute. One night only—In front of the Grandstand.

$25,000 MONEY CHEST
Tickets on sale at the Exhibition Grounds only—Just imagine—You could be the winner. Awarded at the conclusion of the Exhibition.

UNITED STATES ARMY FIELD BAND
First appearance in Ottawa. Internationally famous musical aggregation plus Soldiers Chorus. Concerts FREE. Daily on the Bandshell. 4.30 to 5.30 p.m. and 7.00 to 8.00 p.m.

A 1,000 AND 1 THINGS TO SEE AND DO!
This year—See Everything. I.B.M.'s "RAMAC," the amazing thinking machine, on display in the H. H McElroy Building. Don't miss the RCAF display featuring a "Bomarc" missile. Livestock displays and judging—Agricultural and Horticultural displays. Ontario Government fish and game exhibits. Bell Telephone exhibit of marvels of communication. School children displays. Handicraft and Women's Institutes. Dog show and obedience trials Aug. 26 starting at 12 noon. Pure Food exhibits in the Pure Food Building. Farm machinery displays. Home appliances and modern conveniences. Poultry and pet shows. **Yes—in 1961—See Everything at the Fabulous Central Canada Exhibition.** Story Book Farm—exhibit of junior animals for junior citizens attending the "EX."

LADIES' DAY . . .
TUESDAY, AUGUST 22
A special day for the ladies. All ladies admitted to the Grounds FREE until 3.00 p.m. 10,000 FREE seats to special Grandstand show and presenting C. CAPLAN LIMITED FASHION SHOW, featuring TV's FRED DAVIS and lovely ANITA BRYANT. Special attractions and wonderful prizes of dresses, sportswear and furs. Fashion show starts at 2.30 p.m.

HORSE SHOWS
Presented each evening in the Coliseum, Friday, Aug. 18, to Friday, August 25. Showtime at 7.30 p.m. Another must on your Exhibition list.

INTER CITY PARADE
SATURDAY, AUGUST 19
Starting at 10.00 a.m. Bands, clowns, pretty girls, monster balloons, breathtaking floats, ancient cars. See the parade from the Grandstand. FREE admission to the grounds and Grandstand until 12 noon, Saturday, August 19.

8 BRAND NEW CARS TO BE GIVEN AWAY
One each night of the Exhibition. Every admission ticket makes you eligible. Car award will be announced from the Bandshell at 10.30 each evening. Ticket holder must claim car at Main office not later than 11.30 p.m. same evening. You must be on the grounds to win. Friday, August 18—Chevrolet Station Wagon. Sat., Aug. 19—Meteor. Mon., Aug. 21—Pontiac. Tues., Aug. 22—Ford. Wed., Aug. 23—Chevrolet. Thurs., Aug. 24—Ford. Fri., Aug. 25—Chevrolet Station Wagon. Sat., Aug. 26—Plymouth.

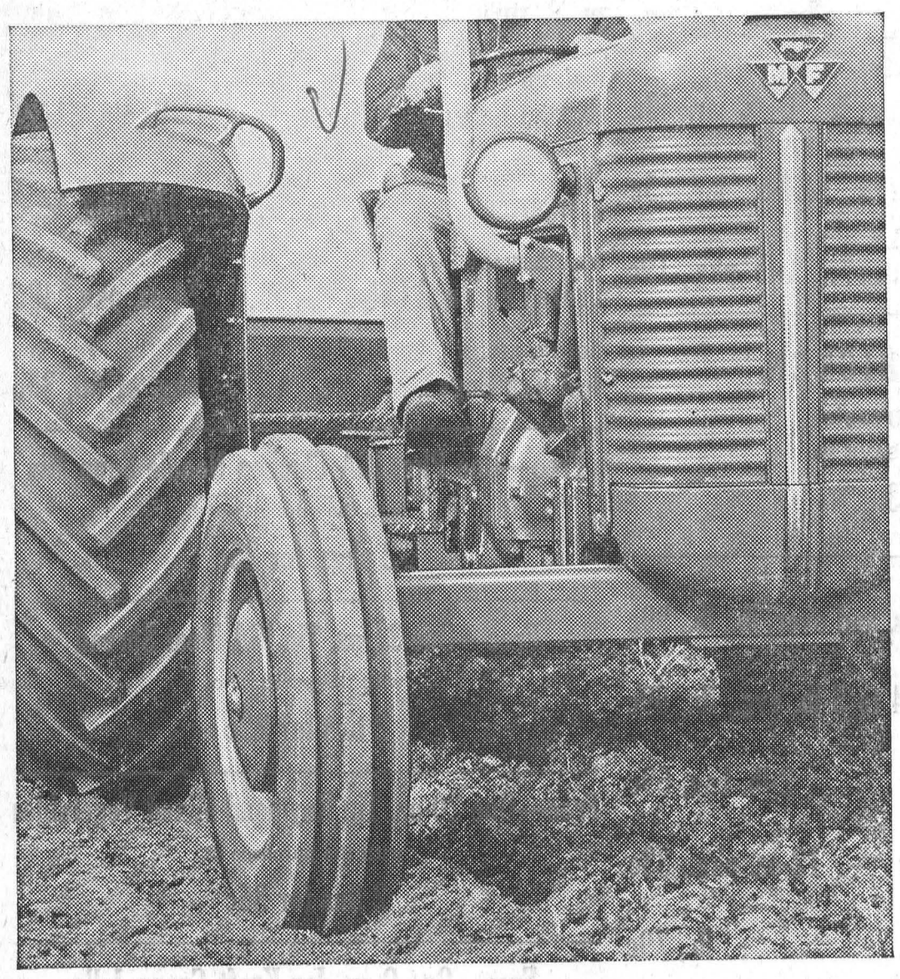

The timing of many farm operations is critical and heavy loss can result if you are not equipped and ready to do the job when it needs to be done. Modern farm machinery eliminates this risk because it provides you with an efficient and economical work force that is always at your command.
You can rely on Massey-Ferguson machines and implements to get critical jobs done quickly, efficiently and at low cost.

Massey-Ferguson
Limited

WK-261

ORCHARDSIDE

Visit at Irving home

Mr and Mrs Clayton Bolton and children, Vancouver, B.C. visited last week with Mr and Mrs Pliny Irving.

Mr and Mrs Hector Smith, Morrisburg, and Mr and Mrs George Ostler, Iroquois, visited on Sunday evening with Mr and Mrs Stanley Price and family.

The Merkley Family picnic was held at the cottage of Mr and Mrs Lloyd Steele at Long Sault on Sunday.

Mr and Mrs Keith Burd of Goldfield, visited on Friday evening with Mr and Mrs Gerald Wheeler and boys.

Master Eddie Wheeler has returned home after spending the past three weeks with his grandparents, Mr and Mrs Arthur Steinberg, Morewood.

Mr and Mrs Gerald Wheeler spent Sunday afternoon in Massena, N.Y.

Mrs Viola Elliott of Chesterville, was a recent visitor with Mr and Mrs Pliny Irving.

Mr and Mrs Pliny Irving visited on Sunday with Mr and Mrs Harry Hutchinson at Morewood.

Miss Beverly Price, Ottawa, spen the holiday week-end with her parents, Mr and Mrs Stanley Price.

Mr and Mrs Pliny Irving accompanied by Mr and Mrs Clayton Bolton and children, Vancouver, B.C., spent Thursday evening visiting Mr and Mrs John Bolton at Winchester Spgs.

Mrs Ernest Beckstead is spending some time visiting with Mr and Mrs Bill Morris at Cardinal.

Mr and Mrs Clifford Swerdfeger, Finch, visited on Sunday with Mr and Mrs Dwight Tupper.

Miss Ann Lang, Morewood, spent the week-end visiting Miss Laura May Tupper.

Mr and Mrs John Bolton, Winchester Springs, were recent visitors at the home of Mrs Nellie Loucks and Bruce.

LONG WALK

A 44-year-old villager, Dimitrios Chrysoulakis, walked 250 miles from Sitia on the eastern tip of Crete to appear in court at Canae on a charge of failing to pay a sum of money to the state.

Having no money, he walked the distance in seven days. The court not only acquitted him but gave him money for his fare back.

NOISY TENANT

A beaver found a comfortable home underneath a summer cottage at Haliburton, Ont., and the owners didn't mind until it started dragging branches.

It's noisy chewing kept them awake.

ELMA

Arrive home from England

Rev Mr and Mrs Ralph Brookson arrived home on Friday from a holiday spent in England.

Elma News

Weekend guests of Mr and Mrs Melvin Dillabough included Capt. and Mrs H. M. L. Brown and family, Brantford, Mr and Mrs Arnold Shaver and family, South Mountain, Mr and Mrs Ralph Swerdfeger, Peterborough, and Mrs Ellis Casselman, Cornwall, who were also guests at the Dillabough-Phifer wedding at Williamsburg on Saturday.

Mr and Mrs C. M. Killen, Kingston, Mr and Mrs Graham McPherson, Miss Lois McPherson and Miss Jean Armstrong called on Mr and Mrs Ralph McPherson and Kathleen, Ottawa, on Sunday.

Mr and Mrs Gerald McIntosh and sons, Brockville, are spending holidays with Mrs Bessie McMillan.

The A. N. Barkley family picnic was held on Sunday.

Mrs Elmer Dillabough, Williamsburg, spent some time with Mr and Mrs B. M. Loucks and Bonnie.

Misses Marjorie and Betty Casselman are visiting their aunt, Mrs Wilfred McIntosh, Williamsburg.

Miss Pritchard, home economist, who judged the 4-H Club gardens here and addressed the W.I., was entertained at the homes of the club leaders, Mrs Donald Dillabough and Mrs Harold McIntosh.

A number of friends of Mrs Harold Pemberton honoured her at a surprise party at her home on the occasion of her birthday Wednesday.

NEW WAY TO CEMENT

Heavy rubber bags holding measured amounts of water and cement have been developed by a U.S. firm. Each bag has two compartments, one for correct amount of water and the other for cement and sand or aggregate, already mixed. Bag has only to be lifted by its bottom and contents tipped into mixer. Bags were intended primarily for use on building sites but they could be useful for home owners who want to lay a few yards of concrete for a drive or path.

FINCH

Weekend visitors from North Carolina

Mr and Mrs Arthur Murray, Carol, Billie and Connie of North Carolina spent the week-end with Mr and Mrs Harold Smith. Miss Bette Anne Smith accompanied them to Eganville for a few holidays.

Mrs C. Baker has returned to her home here in Finch after being a patient in Winchester Hospital for several weeks.

Mr and Mrs Lionel Baker and family of Pembroke spent the week-end with Mrs C. Baker.

Week-end visitors of Mrs H. McMonagle were Miss Elsie McMonagle, Mr and Mrs Ellery McMonagle of Ottawa and Mr and Mrs Clair Moak of Oshawa.

Mrs R. B. Andrus and family of Cornwall spent Thursday with Mrs Gordon McIntyre.

Mr and Mrs Charles Farran and family of Arundel, Que. were Sunday visitors of Mrs Jas. McMillan and Miss Cassie McMillan and Mrs A. MacLean.

Mrs Arthur Hough of Cornwall is spending a few days with her sister, Mrs John Cunningham.

Recent visitors of Mr and Mrs A. B. Graham were Mr and Mrs Wm. Morris of Pinch, West Virginia and Miss Patricia Crowder of Deep River.

Miss Margaret and Kenneth Swerdfeger are spending their holidays with their aunt in White Acres, Kilmar, Quebec.

The remains of a Mosasaurus Maximus, a 40-foot aquatic lizard with a fish-like body that prowled the seas over the Sewell, N.J., area 75,000,000 years ago, have been discovered in Marl pits.

Pork Sausage

3 lbs. for $1.00

ONE PURPOSE—"TO SERVE YOU WELL"

MARCELLUS MEATS

AND LOCKER STORAGE

PHONE HI 8-2324 — CHESTERVILLE

SILVER STAR STORE

Schwartz Peanut Butter ..... 16-oz. stein, 50c
Schwartz Mustard ..... 16-oz. stein, 33c
Glide Instantane Liquid Starch ..... ½ gal., 52c
Free Face Cloth with Ivory Soap .. 5 bars, 49c
Duncan Hines Devil Food Cake Mix 39c
Bologna ..... lb., 35c

GEORGE LAFLAMME

KING STREET Phone HI 8-2822 CHESTERVILLE

CHESTERVILLE PLAY PEN

— PHONE HI 8-2833 —

SUMMER SPECIALS

Strollers ..... from $9.95
Crib and Mattress, complete $39.95
Dresses ..... from $2.98
Sun Suits 99c, $1.98, $2.98, $3.98
Jeans and Crawlers 99c
Jackets ..... from $1.98

GOOD SELECTION OF TOYS FOR THAT SPECIAL OCCASION

CHESTERVILLE PLAY PEN

Mrs Al Kilby, Prop.

BULK

Your Co-Op has bought a new truck and equipment to handle bulk grains and feed.

Farmers who wish help and information as to building their own bulk bins contact the Co-Op.

Pick-up and Delivery: $2.00 per Load

PATRONIZE YOUR CO-OP AND SAVE THROUGH DIVIDENDS

Chesterville District Co-Operative Inc.

Chesterville: HI 8-2377 — Finch: YU 4-2450

Second Eastern Ontario **Pure Bred Holstein Sale**

Holmes Auction Barns
WINCHESTER

Aug. 17 at 7 p.m.

65 Head Offered

46-1

VENTILATORS



12" Ventilator	$50.90
14" Ventilator	$55.90
16" Ventilator	$60.90
18" Ventilator	$65.90
20" Ventilator	$75.90
Thermostats	$17.35

Prices Apply to Farmers Only
Tax Extra Where Applied

All Totally Enclosed Motors

Surge Sales and Service

KEITH MacMILLAN

FINCH — YU 4-2844

45tf

Let Us Handle YOUR Real Estate Problems

We Serve Through Experience & Knowledge

W. C. MacDONALD

REAL ESTATE BROKER

Phone 288 — Winchester

22tf

SERVICE [illegible] OPEN
[illegible]
James [illegible]annen
[illegible]
May '60

Clearance SALE

of

Ladies Wear

DRESSES ..... 25% to 50% Discount
SUMMER SHOES ..... 25% to 50% Discount
BLOUSES ..... 25% Discount
BATHING SUITS ..... 25% Discount
SUMMER HANDBAGS ..... 25% Discount
SUMMER SKIRTS ..... 25% Discount
SLACK & JEANS ..... 25% Discount
"PLAYTEX" GIRDLES ..... 25% Discount

"YOUR COMMUNITY SHOPPING CENTRE"

A. T. David & Sons

CHESTERVILLE — ONTARIO

BARGAINS! BARGAINS!

NOW IS THE TIME OF YEAR TO BUY ONE OF OUR BETTER USED CARS. **Before too long the tax will be going on new cars which will, in turn, increase the price of used ones.**

We have on hand in guaranteed used cars:

1960 Ford — 4-door automatic, 21,000 actual miles.
1959 Chevrolet Impala—4-door automatic, with radio; a beautiful car at a right price.
1957 Chevrolet — 4-door, 6-cylinder, standard transmission, excellent condition.
1956 Ford 8—Automatic, 2-door, with radio, a real sharp car.
1956 Dodge Regent—2-door, an extra good car at an extra low price.
1954 Chevrolet—4-door. This week's special at $435.00.

OUR MOTTO — **If the car we sell you is satisfactory tell others. — If not, tell us!**

CARL E. McMILLAN

Bus.: HI 8-2146 — PHONES — Res.: HI 8-2002

Chesterville — Ontario

Holmes Livestock Exchange Ltd.

(Owned and Operated by Irwin Holmes)

Commission Sales Every Tuesday

Top P.B. springer, $310; grade springer, $287; top beef, $17 cwt; bulls, $17.85 cwt; calves, $26.50 cwt; pork, $21 cwt; sows, $16.75 cwt; weaner pigs, ea., $8-$11; feeder pigs, 1 lot at $27 ea.

Springers and Milk Cows Sale—Starts at 2.00 p.m.
Calves, Pigs and Beef from 6.00 p.m.
Good Restaurant Facilities — For Further Information Call
Business 381 — Residence 150J2
M. Zeron, Auct. — For Trucker Phone: G. Heagle, HI 8-2938

5tf

SHOP AT IGA

CLARK'S
Beans with Pork ..... 2 20-oz. tins, 35c
FREE SPOON IN EVERY JAR IGA
Instant Coffee ..... 6-oz. jar, 69c
RIDEAU SWEET
Mixed Pickles ..... 24-oz. jar, 25c
TENDERFLAKE
Pure Lard ..... 1-lb. pkg., 19c

CUT-UP CHICKEN

Legs or Breasts

2½-lb. carton. SAVE 50c

$1.23

GRADE "A" OVEN-READY
Capon Chickens .... 6-lbs. and over, lb., lb., 59c
LONG ISLAND
Ducklings ..... 4 to 5-lb. avg., lb., 69c
TABLERITE
Skinless Wieners ..... 2-lb. bag, 69c
TABLERITE
Sliced Bologna ..... 12-oz. pkg., 33c
KOSHER STYLE CRY-O-VAC
Corned Beef ..... lb., 79c
HELLMAN'S
Salad Dressing ..... 16-oz. jar, 35c
LA REINA
Plain Olives ..... 16-oz. jar, 25c

KRAFT
Cheez Whiz ..... 8-oz. jar, 33c
SWIFT'S
Canned Hams ..... 1½-lb. tin, $1.39
IGA
Margarine ..... 1lb. pkg., 25c
FRAZERVALE
Frozen Fish and Chips ..... 24-oz. pkg., 49c
SUNNY MORN
IGA Tea Bags ..... pkg. of 60, 35c

Free—One Pkg. IGA Chicken Noodle Soup Mix
with the purchase of
2 pkgs. for 25c

Free—One 3¼-oz. Tin IGA Meat Spread
with the purchase of
2 tins for 29c

Free—One 20-oz. Tin Raymond Mixed Vegetables
with the purchase of
2 tins for 35c

Free—One 9-oz. Jar Kraft Grape Jelly
with the purchase of
2 12-oz. jars Kraft Peanut Butter for only 69c

FULTON BROS.

Chesterville - - - Ontario

BECKSTEAD

Visits sister at Beckstead

Mrs Hilda Dewar, of British Columbia, is visiting her sister, Mrs Earl Beckstead, and Mr Beckstead.

Personals

Mr and Mrs R. G. Gravelle, of Picton, called on Mr and Mrs Frank Whittaker on Monday.

Mr and Mrs Glenn Pemberton were tea guests of Mr and Mrs Bernice Barkley on Sunday.

Mr and Mrs Russell Froats and Mrs Velma Allan called on Mr and Mrs Earl Beckstead on Sunday evening.

Mr and Mrs Leslie Whittaker visited on Monday with Mr and Mrs Frank Whittaker.

Mr and Mrs Jack Chalmers and Beverley Ann, Kingston, Miss Mildred Whittaker, Toronto, and Miss Ellen Barkley were tea guests of Mr and Mrs Allan MacKenzie on Sunday.

Mr and Mrs Earl Beckstead and Miss Louise Beckstead and Mrs Hilda Dewar, of British Columbia, called on Mr and Mrs Frank Whittaker Sunday afternoon.

SUMMER CARE FOR HAIR DEMANDS GOOD BRUSHING

In grandmother's day, 100 strokes of the brush a night was a rigorously observed ritual for care of the hair. Today, many are inclined to skip this simple grooming aid. And yet, regular brushing is still the best way to keep one's hair shiny and healthy.

After hours in the sun and wind, unavoidable in summer activities, many of us emerge with dry, lifeless hair.

There are several ways to remedy this situation. The best way, of course, is to keep a protective covering on the hair when out in the sun, but often this simple precaution is neglected. That is the time when the hair brush is called into action. A good brushing after every exposure to wind, sun and water will help keep your hair healthy, as well as untangle it, and get rid of sand and residue.

CARD OF THANKS

I would like to say "Thank You" to all those kind friends who remembered me with cards, letters, calls and visits while I was a patient in Winchester Memorial Hospital.

Earl Cross.

CARD OF THANKS

I would like to thank all those who remembered me with cards, visits and flowers while I was a patient in Winchester Memorial Hospital.

Mrs Myles Merkley.

CARD OF THANKS

We wish to take this opportunity to thank all those who were so kind to us in the recent death of our dear mother. Also thanks to Dr Howard Justus and nursing staff of Winchester Hospital, neighbours, friends and relatives and to all those who offered lovely floral tributes.

The Elliott Family.

CARD OF THANKS

I wish to thank everyone who sent me cards while I was ill in Winchester Memorial Hospital, also the hospital staff, nurses and Dr Duane Justus.

Don Lalonde.

IN MEMORIAM

McMILLAN—In loving memory of a dear son, Glen McMillan, who passed away August 5, 1960.

We often sit and think of him
When we are alone,
For memory is the only thing
Grief can call its own.

Father, Mother, Ray and Rex.

CARD OF THANKS

I would like to say "Thank You" to everyone who remembered me with cards and personal visits while I was a patient in Winchester Memorial Hospital. Special thanks to Dr Howard Justus, the nursing staff and nurses aides for their attention given me.

Dorothy Smith.

IN MEMORIAM

CAMPDERROS—In fond and loving memory of the late Mrs Ramon Campderros:

"Our Moment with God"

Dearest Father, watch over our loved one
Who recently was called to join You.
We who loved and cared for her on
Earth are deeply sorrowed, but we know that You,
Dear God, have a special place for her beside You.
Through our sadness glows an ever-shining star,
That reminds us of Thy never ending love.
Knowing this, we say: "God's will be done."

Signed: **Gladys.**

ANTI-SOCIAL BEARS BANISHED TO WILDS

Three anti-social black bears have been sentenced to an indefinite term in the wilds of Great Smoky Mountains National Park.

The bears, described as undesirable," by chief ranger Tom Ela, had a record of bopping unsuspecting tourists, Ela said. Rangers, armed with air rifles loaded with hypodermic darts, shot the bears, loaded them into a truck and carted them away from the part of the park frequented by tourists.

"This was mostly an experiment," Ela said. "We want to see whether this means of animal recovery would be safe for the bears—and the rangers."

As the summer wears on the bears' tempers get shorter.

Crank black bears are usually caused by tourists. Laws about not feeding bears are enforced in the park, but tourists will sneak snacks to the bears occasionally, Ela said.

"Then, the next time some tourist doesn't divvy up the goodies he gets bopped by the bear who doesn't understand."

The bear immobilizing team, biologist Coleman Newman of the U.S. national park service and Dr James Wright of the national zoological park in Washington, first tried the hypodermic dart on a little bear.

They hit him but the bear just turned around and looked at the men, Ela said.

AN EXPLORER

A Toronto Township bus driver got tired of driving the same old route and started to explore new territory, township police charged the other day.

While impatient passengers waited at stops from Long Branch to Clarkson, the wayward bus was reported moving along Queen Elizabeth Way, a traffic artery not touched on its normal route.

A woman motorist called police. They put out a radio call to stop the bus. A sergeant spotted it near Clarkson and tried to stop it on Clarkson Road.

He finally boarded the bus when it stopped at Lakeshore Road and was told he would have to pay 25 cents of he wanted a ride. There were no passengers aboard.

Police charged driver Edward Boyle, 42, with impaired driving.

TOYES HILL

Spend Saturday in Cornwall

Mr and Mrs Robt. Kirkwood spent Saturday, July 29th, in Cornwall and attended the wedding of their granddaughter, Ann Cassidy.

Congratulations to Mr and Mrs Merle Holmes, Bells Corners, on the birth of their baby daughter, Thursday, July 27.

We are sorry to report that Ronnie Holmes, two-year-old son of Mr and Mrs Ray Holmes has been very sick in Winchester Memorial Hospital the past few days.

Congratulations to Mr and Mrs Lawrence Coons, Vankleek Hill, on the arrival of their third daughter, at Winchester Memorial Hospital on July 30.

Little Janie Coons spent a few days with her grandparents, Mr and Mrs Daton Coons.

Mr Will Prunner spent a week with his daughter, Mrs Beatrice Lawrence, Roebuck.

Dougie Johnson had the misfortune to break his left arm when he fell off a horse at the Pollock farm last Wednesday.

Mr and Mrs Geo. Pollock, Donna and Debbie, Ottawa, visited on Sunday with Mr and Mrs Cecil Pollock, Margaret and Charles.

A group of Nottinghamshire, Eng., schoolboys have formed a sort of credit union. For twopence a week, members will have their pocket money provided when their parents can't afford it.

FIRE SIREN NOTICE

Chesterville Village fire siren is to be used only in an emergency in case of fire. Any other use, unless authorized by the fire chief, is improper and illegal. The village constable has been instructed to enforce this matter to the full extent of his powers. The parents of minors will be considered responsible for their children in this respect.

Carl Merkley, Reeve **Lorne Marcellus,** Clerk

46-2

COYNE'S

Sherwin Williams Paints
Barn Equipment
Beatty Pressure Systems
Porter Cable Garden Tillers
Savage 4-cycle Lawn Mowers
Hoover Vacuum Cleaners
Galvanized — Carlon and Copper Pipe
Guns and Ammunition

YOUR HARDWARE CENTRE

Phone HI 8-2505 — Chesterville

SIXTH ANNUAL

WATCH SALE

25% DISCOUNT

August 11 to August 19 inclusive

Regular Price		Sale Price
$55.00	—	$41.25
$52.50	—	$39.38
$49.75	—	$37.32
$45.00	—	$33.75
$42.50	—	$31.88
$39.75	—	$29.82
$35.00	—	$26.30
$29.75	—	$22.32
$22.50	—	$16.88

Buy Now and Avoid Sales Tax
NO CREDIT — NO TRADE-INS

P. J. Gilroy

WATCHMAKER AND JEWELLER

Chesterville — Ontario

46-2

SPECIALS AT GILLARD'S

SILVERDALE REG. 29c
Margarine ..... now 4 for $1.00

SEALARK REG. 2 FOR 29c
Fancy Tomato Juice .... 8 20-oz. tins for $1.00

MOTHER PARKER'S REG. $1.12
Tea Bags ..... 90's, now 97c

GEORGE GILLARD & SON

Phone HI 8-2353 — Chesterville

AVON CALLING

For a representative for Chesterville rural area.
Please write:

Mrs G. Nassif

13 Old Orchard Ave.
CORNWALL — ONTARIO

43tf

SUMMER CLEARANCE SALE CONTINUES

on All

DRESSES — COATS — SUITS — SPORTSWEAR
MILLINERY — HAND-BAGS — BLOUSES
SKIRTS

MILLINERY

First Fall Showing of
Velvet, Feather and Velour Hats
In Various Colours and Prices

COLQUHOUN'S LADIES' WEAR

MRS JEAN FYKE, PROP.

Phone HI 8-2142 — Chesterville

AUGUST CLEARING SPECIALS

17 Only—Ladies' RAYON SLIPS—White. Size. 32-42. Special ..... .68

5 Only—Black Denim BIB OVERALLS—Size 36, 40, 44 only. Special 2.99

5 Only—Boys' CORD PANTS—4-6-6x. Reg. $1.98. Special 1.39

9 Only—Boys' T-SHIRTS—Size 12-16 years. Reg. $2.49-$2.98. Special 1.88

SCHOOL NEEDS — PENCILS — BALL PENS — PENCIL BOXES — FOUNTAIN PENS — PENCIL POUCHES — BINDERS — SCHOOL BAGS — STAPLERS — STAPLES — PEN PENCIL SETS.

Come to our store and browse around for other August Clearing Specials as well as school needs.

Moriarty's

Phone HI 8-2354 — Chesterville

The leading "LIGHTS" of the industry... GMC

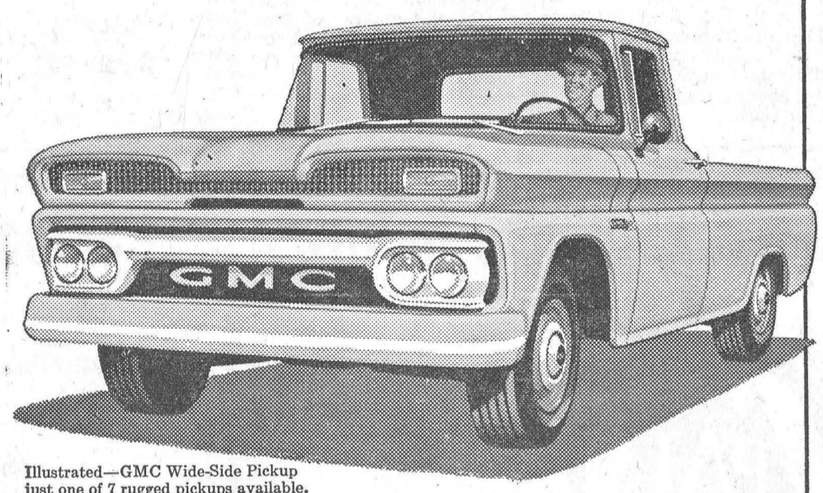

Illustrated—GMC Wide-Side Pickup just one of 7 rugged pickups available.

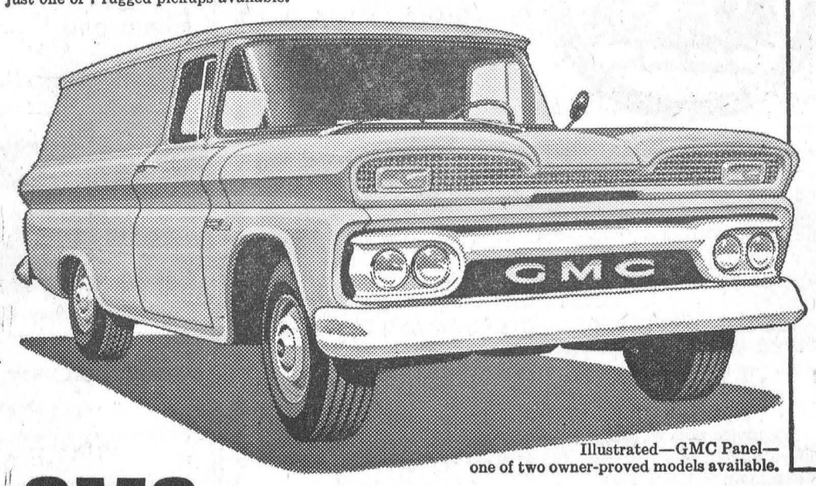

Illustrated—GMC Panel—one of two owner-proved models available.

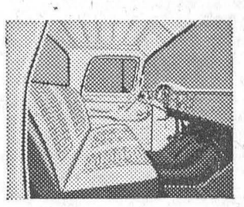

MORE COMFORT IN THE CAB. Driver efficiency is increased through the comfort and convenience of GMC cabs. (Pick-up seat illustrated.)

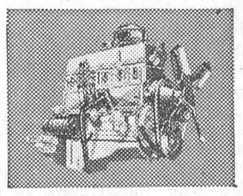

DEPENDABLE, THRIFTY POWER. GMC's famous Thriftmaster 6 and Trademaster V8 give you top performance, more work.

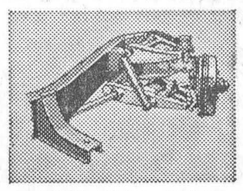

RIDING EASE. Drivers ride easier, more comfortably thanks to GMC's independent front suspension and full coil rear suspension.

GMC THE TRUCK TRIUMPH OF THE SIXTIES

A GENERAL MOTORS VALUE

GMC-1661B

WERT'S GARAGE LIMITED
CRYSLER ONTARIO

AT THE CHURCHES

ST. LUKE'S LUTHERAN CHURCH — DUNBAR
SUNDAY, AUGUST 13, 1961
9.30 a.m. Morning Service
Rev. Andrew Blackwell, Minister
"Come to Worship, leave to Serve."

PRESBYTERIAN CHURCH
Rev. A. D. Sutherland, Minister
SUNDAY, AUGUST 13, 1961
9.30 a.m. Dunbar
11.00 a.m. Chesterville
8.00 p.m. Morewood
Everyone Welcome

TRINITY UNITED CHURCH
Rev. E. B. Bugden, Minister
SUNDAY, AUGUST 13, 1961

THE PENTECOSTAL CHURCH
Rev. M. Heimbecker, Minister
SUNDAY, AUGUST 13, 1961
10.00 a.m. Sunday School
11.00 a.m. Worship
7.30 p.m. Evangelistic
Wed., 8 p.m.: Prayer Service.
Friday, 4 p.m.: Bible Club

UNITED CHURCH OF CANADA
Mr Fawcett Eaton
SUNDAY, AUGUST 13, 1961
9.45 a.m. Crysler
11.00 a.m. Finch
2.30 Memorial Service, Crysler

MOREWOOD UNITED CHURCH
Rev. D. L. Gordon, Minister
SUNDAY, AUGUST 13, 1961
11.00 a.m. Morning Worship
11.45 a.m. Bible Class
All Made Welcome

CHURCH OF THE HOLY TRINITY
SUNDAY, AUGUST 13, 1961
11.00 a.m. Holy Communion

PRESBYTERIAN CHURCH
Finch — Crysler
Rev. A. W. Williamson, B. A.
SUNDAY, AUGUST 13, 1961
Crysler: 9.45 a.m., Worship Service.
Finch: 11 a.m., Morning Worship
7.30 p.m., Evening Service

Newsletters of Community Happenings as reported by Our Correspondents

Country Correspondence

Phone or send your personal news to your local correspondent or call the Record at HI 8-2144, Chesterville.

8TH AVENUE EAST

Spend few days in Cornwall

Mr and Mrs John Ostler spent a few days with their daughter, Mrs Millan Mattice, and Mr Mattice, Cornwall.

Personals

Mr and Mrs Herbert Poapst and Miss Margery Poapst, Toronto, and Mr and Mrs Edwin Clacher, Cornwall, were Sunday visitors of Mr and Mrs Clifton Gallinger and Neil.

Mr and Mrs Jack Fetterly, of Huntsville, returned home on Friday after spending a few days with Mr and Mrs Clifton Gallinger and Neil.

Mr and Mrs Garry Froats and daughter, Ottawa, were recent guests of Mr and Mrs John Ostler.

Mr and Mrs Clifton Gallinger and Neil, Mr and Mrs Jack Fetterly were Wednesday evening guests of Mr and Mrs Herbert Shaver and Miss Evelyn Shaver, Dunbar.

GOLDFIELD

Spending three weeks on Prince Edward Island

Mr and Mrs Hugh Cameron left for a three weeks visit to Prince Edward Island.

Local News

Mr Alexander H. Gillies, B.A., M.Ed., and Mrs R. J. H. Wood, Ottawa, visited their former home here with Gillies brothers on Wednesday.

Mr and Mrs Alexander H. Gillies left by plane on Friday for a holiday in Europe and are planning to visit many points.

Mrs Gerald Dain, Vernon, Mrs Stuart Duff and Miss Jean Duff attended the shower in honour of Miss Jean McMillan.

Mrs Hector Gillies, Misses Norma Gillies and Marguerite McLean enjoyed the bus trip on Thursday to Smiths Falls sponsored by Finch Women's Institute.

Mr D. C. MacLeod is visiting his son, Mr V. C. MacLeod, Mrs MacLeod and family in Smiths Falls.

Mr and Mrs Evert Termeer and family spent Saturday at Maxville attending the Glengarry Highland Games.

Mr M. Hay, Glen Sandfield, viisted Gillies brothers.

Miss Winnifred Jones, M.Ed., of Utica, N.Y., spent a few days with her aunt, Miss Annie Cameron, and uncle, Donald Cameron.

Lieut. Wm. McDermid and Mrs McDermid and daughter, Alliston, Ont., visited the former's aunt, Miss Annie Cameron, and uncle, Mr Donald Cameron, at the weekend.

TIGHTSQUEEZE AGAIN

After a brief fling at Fairview, Tightsqueeze, Va., is Tightsqueeze again.

The town got its old name back when the Pittsylvania County board of supervision bowed to overwhelming sentiment for Tightsqueeze by Tightsqueezers.

The tiny community's name changed to Fairview a couple of months ago at the request of a district supervisor who said he thought the old name was "ugly."

Ugly or not, the Tightsqueezers boiled over and had the action rescinded. And what's more, they accomplished one thing they didn't have before the fuss started. A new highway department sign stands alongside the highway boldly proclaiming:

"Tightsqueeze."

BERWICK

Attend wedding at Windsor

Mrs C. MacQueen and son, John and Miss Marlyn McIntosh attended the wedding on July 29th, of Mr Duncan Reed at Windsor.

Mrs Stella Briere and Wayne of Oshawa are spending their holidays at their home here.

Mr and Mrs Alvin Burd of Crysler and Mr Alfred Burd of Mountain called on Mrs Will Ouderkirk on Monday.

Master Glenn MacQueen of Prescott is spending a few holidays with relatives here.

Mrs C. Smirle is a patient in Winchester Hospital. All hope she will soon be well.

Mrs Robt. McLeod and family, who have spent a month visiting relatives at British Columbia, returned home on the weekend.

Mr Wm. Starke returned home last week after being the guest of his son and daughter-in-law and family at Queenston, Ont.

Our sympathy is extended to Simon Ouderkirk and his brothers and sisters in the death of their sister, Mrs Wm. Marcellus, Morewood, who died on Saturday at Winchester Memorial Hospital.

The funeral was held from her residence on Monday to Morewood Presbyterian Church.

Interment was made in Maple Ridge Cemetery.

MOREWOOD

Spends few days at Dillabough cottage

Miss Jennie Rae Feeley spent a few days at the Dillabough cottage, the guest of Miss Kathryn Dillabough of Toronto.

Mr and Mrs James Shaver of South Porcupine were guests of Mr and Mrs Donald Runions.

Mrs Weldon Dillabough spent a few days at Avonmore.

Mr and Mrs Milan Smirle visited friends at London, Ontario, recently.

Mr and Mrs Art Koolwine and family spent the week-end with friends at Boston.

Mrs Bert Hudson of Ottawa, spent the week-end with Mr and Mrs Fred Putnam.

Mrs A. Dillabough returned home the last of the week after visiting her sister in Saskatoon.

Mrs George Albanese and family were recent guests of Mr and Mrs Thos. Reveller.

The sympathy of the community is extended to the family of the late Mrs William Marcellus.

Members of the Morewood W.A. were entertained at Mrs Hector Carruther's cottage on Wednesday.

DISLIKES CATS

The story comes from Tokyo that a Japanese has threatened to banish cats from the world and to prove his point he claims he has already poured gasoline over 58 and burned them to death.

The threat was reported by Michihiko Meada, president of the Japan Cat Lovers' Society, who said she got a note from the cat-hater announcing that her cat would be next.

ELMA

Mr Grant Rainey visiting at Elma

Mr Grant Rainey, Toronto, is spending a few days with Mr and Mrs Egerton Barkley and family.

Elma News

Recent callers of Mr and Mrs Don Dillabough and family were Mrs George Smith, Mr and Mrs Glendon Smith and children, of Goldfield, Mr and Mrs Floyd Young, Miss Isabel Young, Dunbar, Mr Arlyss Young, Pembroke, Mr and Mrs Bill Williams, Trenton.

Miss Jean Armstrong spent a few days with Mr and Mrs Ralph McPherson and Kathleen, Ottawa.

Mr Clinton Beckstead and family, Alliston, visited Mr and Mrs Harold McnItosh and girls Sunday. Ricky remained to spend a few days.

Miss Marilyn Pemberton is spending this week with friends in Poughkeepsie, N.Y.

Friends wish Bert Loucks a quick recovery from his operation at Winchester Hospital.

Mr and Mrs Vernon Runions and children, Kitchener, are guests of Mr and Mrs Hyndman McMillan, John and Mary.

ADD HOURS TO FLOWERS

If you treat cut flowers with a little extra care, you can double their house life. Miss Louise Heringa, a horticulturist at the Ontario Agricultural College in Guelph, offers these suggestions to help cut flowers last longer.

Cut the flowers in the morning. Take them to the basement or some cool place (about 40°). Then condition them by placing them in room temperature water that covers the full length of the stem. Leave them like this, uncrowded, in the cool place, for at least one or two hours. Then they will be ready to arrange and an inch of water in the container will be sufficient for most flowers.

For woody-stemmed flowers, such as lilacs, make a 2 to 3" slit up the stem to ensure that it is open to receive water. When you arrange them, after conditioning, be sure the cuts are immersed in water.

Dahlias , poppies and other plants that ooze a milky sap require singeing. Push the stem ends through heavy paper to keep the steam from rising to the blooms. Then place the stems in 1"to 2" of boiling water for 1 minute. Another method is to hold the ends of the stems in an open flame for 30 seconds. This treatment seems to hold the sap in and makes cut flowers last longer. Singe the stems again if you cut them when you are re-arranging the flowers.

Carnations take in water for the whole length of the stem, so most of the stems should be immersed in water.

If one flower is drooping badly in a bouquet, remove it. The drooping may be caused by an air space at the bottom of the stem that doesn't allow the water to rise. Place the wilted flower in a container of warm water. Cut 2" off the stem while it is under water, and leave the bloom there until it straightens up.

To keep flowers at their best for the longest time, change the water daily. Otherwise bacterial growth may flourish and clog stem ends. At each water change, cut a little off the stem, to be sure it isn't clogged.

LUMINOUS LOCATOR

No more groping in the dark for an elusive light switch is one of the advantages assured by a device called the "Luminous Locator" now on sale in Britain. This simple device for fixing round a switch on the wall is one of the applications of electroluminescent steel which John Sykes reported on in a recent edition of the "New Ideas" program broadcast weekly in the BBC General Overseas Service.

He explained how in harnessing the remarkable phenomenon electro-luminescence, steel is first coated with a vitreous enamel, containing phosphor crystals, and then coated with transparent metal oxide. Electricity supply wires are connected to the two coatings—which are finally covered with a safety layer of transparent glaze—and immediately the current is switched on the steel begins to glow. Different phosphors can give different colours.

This new type of electric lighting—with no delicate filaments, glass bulbs or tubes—uses scarcely any current, and although at present not very bright, it is being rapidly developed by the firm. Already is is employed for luminous telephone dials, car instrument panels, clock faces and for many other purposes.

BRITISH WINDMILLS GIVEN NEW LIFE

A century or more ago there were thousands of windmills in Britain but with the discovery and development of other sources of power, their numbers dwindled until now there are only a few left. These are still enough, however, to keep the few firms of millwrights in existence busier than they have ever been, and Derek French, in a recent edition of the BBC's "Radio Newsreel," described a visit to one of them in Allford, Lincolnshire.

"There had been millwrights at these workshops," he said, "for about two hundred years, but business had never boomed as now. Fifteen newly built sails, thirty feet long, nine feet wide, and each weighing about half a ton, were stacked in the small workshop yard ready to go to four different mills, each a specimen of the millwright's skill.

"They had 45 separate pieces, the long main spar, or whip, the nine or ten ribs, curved so that the canvas caught the wind, and the supporting stays. There were curved sections, too, for new mill roofs and erected stout timbers of two fan-tails which turned the mainsails into the wind. As well as the work in wood there was also the various iron work, the thick shackles and bolts for securing the sails to the 40 to 56-foot long main arms which were made of solid timber a foot square."

The chief reason for the boom in repairing windmills was that the county councils had found that they would like to keep some of the windmills in different parts of the country which came under their jurisdiction in repair for future generations. Various county councils started on this, and others followed suit. Two years ago 13 were surveyed in Norfolk, of which three were being repaired, while probably three or four more were to be built.

The workshop had orders for one or two which were going to be done privately for people who liked to see the old mills kept in order. The cost varied considerably, from twelve hundred pounds perhaps, to three or four thousand.

PAINTING HINT

Before re-painting, walls that have previously been painted with an oil paint should be washed thoroughly with a detergent to remove all grease and dirt.

This is particularly true of a kitchen where cooking deposits a film of grease which, if not removed, will interfere with the drying and adhesion of new paint.

BAGPIPES BUILT TO LAST CLAIMS FIRM

"Come and get your money back in 50 years' time if you're not satisfied" is the injunction given by an Edinburgh firm to every purchaser of a set of bagpipes that they have been manufacturing for 150 years, and now export to all parts of the world.

When June Shields visited the firm recently for the BBC General Overseas Service program "Scottish Magazine," she was told that good pipes were built to last, although much depended on the skill of the player.

She discovered that there were nearly fifty separate pieces in a set of bagpipes, all made and put together by hand by craftsmen who were themselves musicians. The only change from former years was that the lathe, once worked by foot, was now turned by electricity.

A first essential is well-seasoned wood—blackwood and ebony from Africa, and cocus wood from Cuba, which is roughly bored and stacked away to season for at least 30 or 40 years. The skin for the bag must come from a sheep that has been a healthy and active, not an old animal whose skin is stretched and blemished.

She saw an elephant tusk which was to be used for the ivory mounts, piles of various tartans ready to be stitched into covers for the bags, and bundles of cord and tassels for the decoration of the pipes.

"Buying a set of bagpipes is a leisurely social occasion," she said, "calling for a discussion of the merits of this or that wood, the age of this or that instrument, a swapping of opinions, a friendly argument perhaps."

SOMETHING SPECIAL

Sasha Baturin, who lives in the Tomsk area of Siberia, was a normal baby at birth, weighing 9.9 pounds.

But now, six years later, he weighs 135 pounds, is four feet, 1½ inches tall, measures 37½ in the chest and is as strong as a grownup, according to the Soviet news agency Tass.

Sasha's mental development is normal for his age and he wants to play and go to school. Despite his great physical strength he is gentle, affectionate and obedient, Tass said.

NEW HEARING AID

A complete hearing aid no bigger than a thumbnail has been developed. The device has no external parts and is invisible on the wearer from front or back. The switch automatically shuts off when placed in case.



WEDDING FLOWERS A SPECIALTY

Muriel's Flowers
Ph.: 220 — WINCHESTER

TO OUR CUSTOMERS:

We have purchased the stock and grinding equipment of Melvin Durant and Son and have also rented their former premises at the rear of the Gillard Block.

It will be our pleasure to serve you in all your feed and grinding needs, mobile or stationary, as you desire. All in-town deliveries will now be made from this one store.

ALLAN CLEMENT

Mobile Feed Service — Oliver Sales & Service
QUEEN STREET — CHESTERVILLE



S.G. BLACK
HEATING OILS GASOLINE MOTOR OILS GREASES
"SERVICE IS MY BUSINESS"
PH.107 WINCHESTER

DOLLAR DAYS

YORK
Whole Chicken ..... 52-oz. tin, $1.00
SALADA
Tea Bags ..... 60's, 71c
CLARK'S
Fancy Tomato Juice ..... 8 for $1.00
KLEENEX
Tissues ..... 7 for $1.00
AYLMER
Peaches ..... 20-oz. tins, 5 for $1.00

Casselman's Grocery
— CLOVER FARM —
Phone HI 8-2373 — Chesterville

LANNIN'S 'Home Centre'

* Always a Buy from a "PAL" *

Economy Fibreboard Wall Sheathing — CMHC accepted, just now offered at this low price, ½"x4'x9': $2.48 sheet.

From the same manufacturer — Natural Fibreboard Wallboard — ½"x4'x8': $1.7[illegible] sheet

All-New Modernfold "SPACEMASTER" FOLDING DOORS—
Special Lock-back feature. Choice of:
Honey Beige or Foam White—2'-6" wide, ea. $18.95
Riviera Beige of Riviera White—2'-6" wide, ea. $22.95
Mahogany Slat—2'-6" wide—2'-6" wide, ea. $22.95
Other Sizes Available
Come In and See Them Today

ENJOY HOME IMPROVEMENTS NOW AND PAY LATER UNDER OUR MONTHLY-PAYMENT PLAN. Payments as low as $10 per month, depending on size of purchase.

Special Note to District Farmers:
We invite you to call at any time to select from our catalogues any of the dozens of free "Farm Building Plans." These include plans for:
* Poultry Housing and Equipment.
* Dairy Cattle Housing and Equipment.
* Beef Cattle Housing and Equipment.
* Swine Housing and Equipment.
* Fruit and Vegetable Housing.
* Special Structures and Equipment.
Plans Are Available Within a Few Days of Your Selection

H. S. Lannin LIMITED
MANUFACTURERS
LUMBER, MILLWORK, BUILDER'S SUPPLIES
WINCHESTER, ONT. PHONE 48

Seiberling Tires

We sell and recommend SEIBERLING TIRES; all sizes, best prices. Tractor tires repaired and refilled.

CECIL McNABB
SHELL PRODUCTS — TIRES — ACCESSORIES
MOREWOOD PHONE HI 8-2722

FAMILY STYLE ENTERTAINMENT
Winchester
DOORS OPEN 7:00 P.M., CONTINUOUS FROM 7.3[illegible]

Saturday Evening Show Starts at 7.30 p.m.

THURS., FRI., SAT. AUUST 10-11-12
"CARRY ON CONSTABLE"
Sidney James, Joan Sims, Charles Hawtrey, Kenneth Conner

MON., TUES., WED. AUGUST 14-15-16
"THE MISFITS"
ADULT
Clark Gable, Marilyn Monroe, Montgomery Clift, Thelma Ritter

THURS., FRI., SAT. AUGUST 17-18-19
"THE SUNDOWNERS"
Colour. Robert Mitchum, Deborah Kerr, Glynis Johns

FARMERS

THIS IS THE YEAR FOR COMBINES—so why not come in now and look ours over?

We have both self-propelled and p.t.o. on hand in 7' and 8' cuts.

And when you buy a Combine you want the machine that is going to give you most for your dollar and service when you want it. Why not buy NOW and get the best deal you will ever get on a Combine?

SEE US BEFORE YOU DEAL!

LEON R. McMILLAN
MASSEY-FERGUSON DEALER
THOR, CONNOR & GIBSON APPLIANCES
Ph. HI 8-2146 —Day or Night— Chesterville

the store for Brides
Voque Shoppe
502 Montreal Road
Cornwall

Big prizes Central Canada Exhibition

Do you like silver dollars?

How about 25,000 of them?

That's the big award at this year's Ottawa Exhibition, opening next week.

But that's not all.

There's an eight-car give-away — one each day of the Exhibition — to some lucky ticket holder.

Those are just the prizes. What about the attractions?

Well, there's Tennessee Ernie Ford, the chap from Tennessee whom everyone is talking about, and the vivacious Anita Bryant, and the June Taylor Dancers.

And from Canadian television there's Fred Davis who will moderate the free grandstand Fashion Show on Ladies' Day, Tuesday, August 22.

There's a parade which the Exhibition brass is boasting will be the biggest and best in all Canada on Saturday morning, August 19.

There's a horse show every night except the last night of the Fair, there's a championship dog show and a Highland dancing competition with some 300 entries already.

Three separate flower shows, daily band concerts free at the bandshell, presented by the United States Army Field band, outstanding Canadian livestock shows for seven days in the Coliseum.

And of course a midway.

The World of Mirth shows will be back again with all the trilling rides of other years — and more.

Remember the dates, August 18 to August 26 at Ottawa.

ANNUAL MOVE UNIQUE AFRICAN CEREMONY

Barotseland is a province of Northern Rhodesia where each year, at the same time, when the Zambesi is in flood, the Paramount Chief has to move with his court and many of his people to his wet-season palace at Limulunga. This annual move, called "the Kuomboka," is one of the most picturesque surviving ceremonies in the whole of Africa.

In the territory, which is a little larger than Ireland, and situated in one of the most remote areas of Central Africa, there live 300,000 Bantu people from more than 20 different tribes, of which the largest, and ruling tribe, are the Losi. Barotseland is bisected from north to south by the Zambesi river, which dominates the life of the people. Each December the floods begin to rise, until by March, the vast plain becomes a lake and the villagers are confined to the mounds on which they have built their huts. Here they share this seasonal discomfort with insects, snakes and ants, which have been driven on to the same mounds by the rising waters.

It is at this time each year that the paramount chief moves to his wet-weather palace at Limulunga, travelling in the enormous royal barge, the Malikwanda, escorted by scores of canoes, along canals and tributaries by a roundabout route to this second capital. A hundred paddlers, wearing red turbans but little else, propel the barge through the bush vegetation and humid heat of the Zambesi Valley, accompanied by music, dancing, singing and the beating of drums.

LOSE AN AIRPLANE?

They are asking this question in Southbury, Conn.: "Who left the airplane on top of Poplar Hill?"

State police are not angry about it, just curious.

State trooper John Lombardo trudged up the hill to have a look at it after a Southbury man reported spotting it through a pair of binoculars.

It's a two-seater Piper Cub and its wheels and propeller are missing. Lombardo could find no identification in the cockpit.

BEST BUY EVER in a pull-type!



Completely New McCormick

No. 80 COMBINE

FEATURES:
- Hydraulic platform control
- Floating undershot feeder
- Easy, fast adjustments
- Unloading auger empties tank in 90 seconds

Here's the new champion of the 7-footers — that brings grain-saving advantages of giant self-propelled combines to you in a low-cost pto model! When you've seen the No. 80 —and measured its extra features and capacity—you'll rate it *first* in its class for value, quality construction and grain-saving ability. Let us prove to you that a McCormick combine on your farm will make dollars and sense.

CHAS. McMILLAN
YOUR INTERNATIONAL HARVESTER DEALER
Chesterville — HI 8-2166

DEAF HEAR AGAIN WITH NEW CORDLESS ELECTRONIC CAPSULE

CHICAGO (Special) — A wonderful tiny new hearing aid utilizing the latest in electronic research—that can correct hearing loss without cords, wires or plastic tubes was announced by S. F. Posen, noted acoustical authority.

Posen stated, "This remarkable new hearing aid slips in and out of the ear as easily as snapping your fingers. It provides higher fidelity hearing at natural ear-level that can help many sufferers from mild hearing loss."

Posen also announced that a thrilling new, fully illustrated book reveals all the exciting facts about this revolutionary new way to hear clearly again. "It is 'must' reading for everyone with a hearing problem," he added.

To acquaint readers of this newspaper with full details, the book will be sent free in a plain wrapper on request. No obligation. Write today to: Dept. 2-356, Beltone Hearing Aid Co., 156 Lombard Ave., Winnipeg 2, Manitoba.

YOUR CHOICE OF 14 ECONOMY PRICED "PRECISION-BUILT" COTTAGES at LANNIN'S

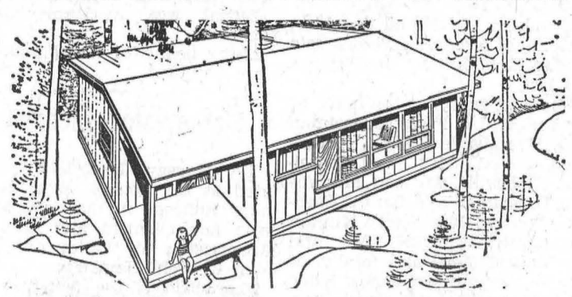

PB PRECISION-BUILT Quality Homes
Look for this sign-symbol of quality

30'x20', the compact and cozy "MATTAWA" will give you 600 square feet of real summer pleasure. As your family grows the porch can be enclosed as an extra bedroom. No down payment if you own a lot. As little as $47 per month.

* Write Us or Phone for a Free Cottage Pamphlet *
* Cottage Packages Priced from $650 Up *

H. S. Lannin LIMITED
MANUFACTURERS
LUMBER, MILLWORK, BUILDER'S SUPPLIES
WINCHESTER, ONT. PHONE 48

Our MASTER PLUMBER



W. F. CROSS
PLUMBING — HEATING
BUS. HI. 8-2191
RES. 8-2890. CHESTERVILLE

HYLO EGGS
Receivers and Distributors
Grading Stations
Winchester — Osgoode
Chesterville

Daily Highest Market Price
HONEST GRADES
Two Electric Grading Machines — No Waiting

Harold Marriner, Manager
Chesterville

SULLIVAN BROS.
General Contractors

* BASEMENTS EXCAVATED AND BUILT TO YOUR SPECIFICATIONS
* BARNS REMODELLED
* BUILDINGS MOVED
* EQUIPMENT RENTALS

— Phone HI 8-2660 —
CHESTERVILLE

General Electric

FREEZERS — REFRIGERATORS — WASHERS — DRIERS
RANGES
TRANSISTOR PORTABLE RADIOS — TELEVISIONS
HI-FI's
SALES AND SERVICE

GORDON McINTOSH
APPLIANCE SALES AND SERVICE
Crysler, Ont. — Phone YU 4-2451

FOR THE BEST
Flooring — Carpeting — Sanding and Finishing
PHILCO TV AND APPLIANCES

The Widest Selection of Latest Pattern Linoleums in the District

CUMMINGS FURNITURE SALES
PHONE HI 8-2397 CHESTERVILLE

EXCAVATION SERVICES

We have equipment to do your excavating and trenching. We are equipped with two back hoes and 'dozers to look after your primary excavation needs. Call us for estimates on cellar digging, trenching, supplying cement blocks, tiles, sand, gravel and fill.

ETHAN McELHERAN
PHONE HI 8-2543 — CHESTERVILLE
43tf

OUR POLICY IS YOUR PROTECTION
Fire, Life, Accident Liability, Automobile, Inland Marine
IF IT'S INSURANCE WE HAVE IT

HOUGH INSURANCE AGENCY
Ph. HI 8-2854 Chesterville Box 294

MacLEOD, COMRIE & CO.
CERTIFIED PUBLIC ACCOUNTANTS
LICENSED TRUSTEES IN BANKRUPTCY
388 Second St. W. — Cornwall
— Phone WE-2-3613 —

PLANNING A HOLIDAY?
ARRANGE FOR A TRAVEL ACCIDENT POLICY
The Highways are Very Dangerous
Example of Cost: $10,000 for 14 days costs $5.05, including $1,000 physician, surgeon, nurse, or confinement to hospital.
Policies issued while you wait.

E. B. LYNCH
Life, Fire & Automobile Insurance AGENT
PHONE HI 8-2874 — CHESTERVILLE

BUILDING CONTRACTORS

GENERAL CONSTRUCTION
Houses Built to C.M.H.C. Specifications
* LOANS AVAILABLE
* LOW DOWN PAYMENT
* FREE ESTIMATES

Testerink & Wemerman
BUILDING CONTRACTORS
Phone HI 8-2181 — Chesterville



EVERYBODY EATS- TRY THESE

By Helen Graham

REFRIGERATOR ROLLS

USING ONE BASIC refrigerator roll dough you can make a variety of rolls just by cutting into different shapes. Here are three ways to handle the dough.

Refrigerator Roll Dough

Scald ¾ cup milk
Stir in
6 tbsps. sugar
1 tbsp. salt
5 tbsps. shortening
Cool to lukewarm.
Meantime measure into bowl
½ cup lukewarm water
Stir in
2 tsps. sugar
Sprinkle with contents of
2 envelopes active dry yeast
Let stand 10 minutes, then stir well. Stir in lukewarm milk mixture.
Add
1 egg well beaten
2 cups sifted all-purpose flour
Beat until smooth.
Stir in an additional
2 cups (about) sifted all-purpose flour

Place in greased bowl; brush top with melted shortening. Cover tightly with waxed paper or aluminum foil. Store in refrigerator at least 2 hours or until needed. (Dough will keep 2 or 3 days.)

To use, punch down and cut off dough needed.

Pan Rolls
Makes 24 Rolls

Halve the dough; form each half into a 12-inch roll. Cut each roll into 12 equal pieces; form into smooth balls. Place in greased 8- or 9-inch layer cake pans or 8-inch square cake pans.

Brush lightly with melted butter or margarine.

Cover. Let rise in warm place free from draft until doubled in bulk, about 1 hour.

Bake in a moderately hot oven (375°) about 25 minutes.

Parker House Rolls
Makes 24 Rolls

Halve the dough; form each half into a 12-inch roll. Cut each roll into 12 equal pieces; form into smooth balls. Roll each ball into an oval 2½ inches by 3½ inches; fold in half crosswise.

Place in greased baking sheets and press edges together lightly.

Brush lightly with melted butter or margarine.

Cover. Let rise in warm place free from draft until doubled in bulk.

Bake in a hot oven (400°) about 15 minutes.

Crescents
Makes 24 Rolls

Divide into 3 equal pieces. Roll each piece into a 9-inch circle. Brush lightly with melted butter. Cut into 8 pie-shaped wedges. Roll each wedge lightly beginning at outside wedge. Seal points firmly.

Place in greased cookie sheets points underneath. Curve to form crescents. Brush lightly with melted butter.

Cover. Let rise in warm place free from draft until doubled in bulk.

Bake in a hot oven (400°) about 15 minutes.

RECENT BIRTHS AT MEMORIAL HOSPITAL

July 25:
Mr and Mrs Jean Marie Arcand, St. Onge, a daughter.

July 28:
Mr and Mrs Ross Stacey, New Lowell, Ont., a daughter.

Mr and Mrs Charles Tuttle, of Iroquois, a son.

July 29:
Mr and Mrs Maurice Ross, of Kenmore, a son.

Mr and Mrs James Smith, of Cardinal, a son.

July 30:
Mr and Mrs Jes Pedersen, of Osgoode, a son.

Mr and Mrs Lawrence Coons, Vankleek Hill, a daughter.

LAST RED ROSE

The 994th, and last, red rosebud was on the pulpit as Dr P. D. O'Brien preached his final sermon at First Baptist Church, Big Springs, Texas.

Until a week before the minister did not know who had arranged with a florist to have a red rosebud delivered to him Sunday morning for more than 19 years.

In telling his congregation of the mysterious gift, Dr O'Brien, who is leaving his pulpit for evangelist work, quoted the scriptures, "let the real one stand up . . ."

Nat Schick, 77, a retired postmaster, rose from the congregation.

Schick said he had the roses sent each Sunday because Dr O'Brien "was a friend of mine and my pastor. He loved the roses."

The postmaster started sending the rose each Sunday after the pastor remarked he liked to preach holding a rose to keep him from gesturing too much.

CURB SHOPLIFTERS

Sherbrooke, Que., merchants estimated they were losing as much as $14,000 a year each to shoplifters.

A supermarket put a special policewoman on duty for a week and in that time she nabbed 12 culprits. One of them, a woman, had taken $13 worth of merchandise including four pairs of nylons and a T-bone steak.

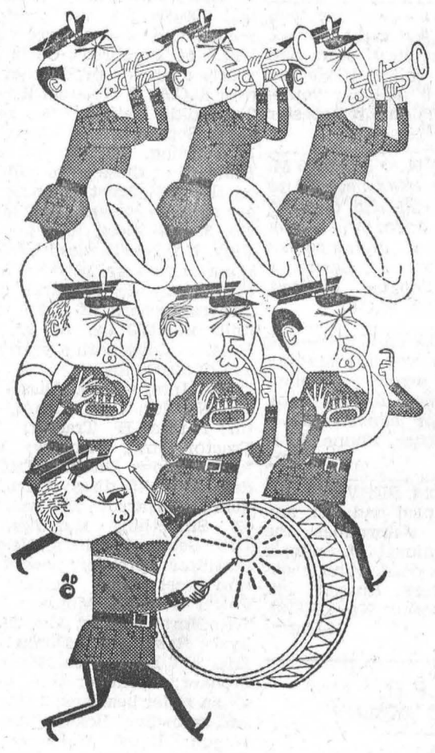

Hometown Event!

No other paper can cover the news of the events that happen in your own area as well as your local newspaper, not even The Citizen. But for national and international news, features, articles and editorials with bonus-plus coverage, be sure your newspaper reading includes

The Ottawa Citizen
– chosen by most!

The Bargain Table

"An Article Advertised is an Article Sold"

CLASSIFIED ADVERTISING RATES
To Be In Effect January 1, 1961

FOR SALE, FOR RENT, HELP WANTED, ETC., MARRIAGE, ENGAGEMENT and COMING EVENTS, **10 cents a line, counting 5 words to a line, minimum 75 cents first insertion. Subsequent insertions at 7 cents a line.** CARDS OF THANKS, **10 cents per 5-word line, minimum 75 cents.** IN MEMORIAMS, **75 cents plus 25 cents for each 4-line verse.**

FOR SALE—Three collie pups. —Phone Chesterville HI 8-2256. 46-1

FOR SALE—1953 Ford 4-door, good shape, new paint, reasonable.—Apply Dan Laflamme, Chesterville, Phone HI 8-2822. 46

FOR SALE—1949 Dodge sedan, in good running order.—Apply Bert Lynch, Phone HI 8-2120. 47

FOR SALE — 8 hound pups, Beagle and Walker.—Apply Ken Merkley, RR3, Chesterville. 46-1

FOR SALE—100 hybrid pullets, NHxBR, starting to lay.—Apply Stanley Barkley, Elma, Phone HI 8-2920. 46

FOR SALE—Girl's 26" Sunshine bicycle, in good repair.—Apply Aden C. Casselman, Berwick. 46

FOR SALE—150 cords of dry stove wood including hard maple, soft maple, birch, elma and ash. Split and piled in yard at $3.75 a cord.—Apply Dwight Droppo, RR2, Chesterville, Phone HI 8-2930. 2

FOR SALE—John Deere 6' cut grain binder, perfect condition; will sell at reasonable price.—Apply George Richer, Phone YU 4-2353, Berwick, Ont. 47-2

FOR SALE—8-piece diningroom suite; doors and windows of all sizes.—Apply Carl Hess, Mary St., Chesterville. 47

FOR SALE—1950 Meteor sedan, good condition; 10" Quaker space heater with fan; 8" Quaker space heater, used one winter. —Phone David Summers, 336,, Winchester. 46

FOR SALE—Flowers for all occasions, arranged baskets or glads by the dozen, corsages and nosegays.—Apply Mrs Graham Durant, Chesterville, Phone HI 8-2060. 48

FOR SALE—Two threshers, in good condition; two grain binders, one 7', one 8'; one used 4-burner gas range. New gas and electric McClarey stoves with prices to suit; freezers and refrigerators.—Apply Charles McMillan, Chesterville, Phone HI 8-2166. 46-1

FOR SALE—John Deere wire-tie hay baler, excellent condition, reasonable.—Apply to Sullivan Bros., HI 8-2660, Chesterville. 47-3

HONEY FOR SALE—No. 1 white clover honey, 20c lb.; 48 lbs. or more, 18c a lb., in your own container.—Termeer's Apiary, Highway 43, Goldfield, Phone Finch YU 4-2890. 49

FOR SALE—Typewriters, portable and standard, also adding machines, manual or electric; safes, cash registers, tape recorders, cheque writers, office equipment including filing cabinets (steel).—Apply The "Record" Office, Phone HI 8-2144, Chesterville. 39tf

FOR SALE—McC-D 7' grain binder, nearly new; McC-D thresher, 22x38, on rubber, good condition. —Apply Wm. Maginnis, Lunenburg, Phone KE 7-2135. 47-3

F ORSALE—Springer cow, to freshen in week or 10 days.—Apply to Mrs Annie Byers, Cannamore, Phone HI 8-2465. 46-1

PIANO, Practical and Theory—I will accept a limited number of pupils during the coming school year, Royal Conservatory of Music curriculum.—Apply Mrs Frank Cox, Phone HI 8-2385. 46-1

OLD, RUNDOWN? — Ostrex Tonic Tablets help "pep-up" thousands of men, women past 40. Only 69c. At all druggists. 46-1

FOR SALE—Frame four-bedroom residence with bath, connected to village water system, situate on Main Street in the Village of Winchester, owned by William McConkey. For inspection please apply at premises to present tenant. For terms apply to F. M. Cass, Q.C., Phone 11, Winchester, Ont. 48-3

FARM WANTED — Good farm with good buildings. Please state price and terms, exact location and description in first letter.—B. Warkewtin, RR1, Port Arthur, Ont. 46

FEMALE HELP WANTED — Would like responsible woman or girl to look after two children, 9 and 5. To live in. Also light household duties.—Apply Mrs T. Workman, Box 515, Morrisburg, or Phone KI 3-2083 after 5.30 p.m. 46-1

Glengarry Commission Auction
LANCASTER — ONT.

Prices received August 7:

Weaner pigs, $6.75-$12.75 each; feeder pigs, $15.50-$18 cwt; market hogs, $18-$22.60 cwt; sows, $12.85-$13.85 cwt; calves under 100 lbs., $11-$23.50 each; calves over 100 lbs., $18.50-$24.50 cwt; beef, up to $15.25 cwt; bulls, up to $16.35 cwt.

All livestock must be on the premises by 9 p.m.

For Trucking Service Call
GRAHAM HEAGLE
Phone HI 8-2938 — Chesterville 46-1

Cornwall Commercial College

—the school you will attend if you investigate.

Students in attendance from every part of Canada and the United States. The high standing of this Business Training School is evidenced by its patronage of many university graduates and teachers every year.

Secretarial studies and higher accounting for those who desire to prepare for the most exacting positions. Individual instruction.

Fall Term, Tues., Sept. 5, 1961
Prospectus mailed free to any address.
George F. Smith, Principal, Cornwall, Ontario. 46-2

WANTED—Antiques: Old furniture, cupboards, drop-leaf tables, kitchen chairs and rockers, butter bowls, clocks, guns, china, all kinds of coal-oil lamps, brass pots, sleigh bells, large Canadian cents and old coins. Higest prices. — Address all replies to Lawrence Shaver, 26 Augustus St., Cornwall, Ont., or to Box AN5351 c/o Chesterville Record. Nov '61

FARM SERVICE—We pay you highest prices for meat horses, crippled, sick or dead cows and horses. Call us collect if we can be of service; it will pay you.—Herb Loucks, Phone Winchester 347-W2. Licence No. 4C60.

DEAD ANIMAL DISPOSAL ACT—We have been licensed to remove your dead and crippled farm animals under the above Act. Free removal. Phone collect WEllington 2-6821, St. Lawrence Rendering Company Limited, Cornwall, Licence 96-C-61.

WEDDING INVITATIONS—See us for all your wedding stationery and table service supplies. We have complete display catalogues for your convenience.—The Record Office, Phone HI 8-2144. 26tf

RUSSELL FARM SERVICE—We buy dead, crippled and sick animals; quality determines the price. Free removal of animals up to six hours dead. 24-hour service.—Call collect Russell 148, Government Licence No. 119-C-61, Renald Moss. 16-Mar-62

C.P.R.
TIME TABLE

Westbound:

Train No. 21: Chesterville 11.56 p.m. Daily (Flag stop for Belleville and beyond).

Eastbound:

Train No. 22 Chesterville 5.20 a.m. Daily (Flag stop for Montreal).

All Times Eastern Standard
D. M. Henry, Agent

While men of the Taureg tribe in the Algerian desert wear veils, the women go without them.

REAL ESTATE

Two-Bedroom House—In Winchester. Situated on quiet residential street. Heavy wiring, town water. Asking $3,500, with suitable reduction for cash.

Frame Double House—In Winchester. Heavy wiring, oil furnaces and bathrooms. One side available immediately. Asking $8,000 with terms.

Residence and Commercial Property—In Finch. Ideal for nearly any type of business. Make me an offer on this one.

70-acre Farm—Including stock and a good set of machinery. Fair buildings. Hydro throughout. $2,500 handles.

300-acre Farm—With about 175 acres under cultivation. Extra good buildings. Good fences. Asking $16,000, with terms.

Highway Farm—80 acres, all tillable. Beautiful location. Good buildings with all modern conveniences in house. $5,000 handles.

AUSTIN CARKNER
Real Estate Broker
WINCHESTER — ONT.
— PHONE 298 —

NOTICE TO CREDITORS AND OTHERS

In the matter of the Estate of LYLE C. JARVIS, late of the Township of Williamsburg, in the County of Dundas, Farmer, Deceased.

NOTICE IS HEREBY GIVEN, pursuant to Section 52 of the Trustee Act, R.S.O. 1960 Chapter 408, that all creditors and others having claims or demands against the estate of the above-named Lyle C. Jarvis, deceased, who died on or about the 6th day of July, 1961, are required to send on or before the 31st day of August, 1961, to the undersigned Solicitors for Dwight Tupper, Administrator of the last Will and Testament of the said Lyle C. Jarvis, deceased, full particulars in writing of their claims including the security, if any, held by them.

AND TAKE FURTHER NOTICE THAT after such last mentioned date the Administrator will proceed to distribute the estate of the said deceased among the parties entitled thereto having regard only to the claims of which he shall then have received notice, and that said Administrator will not be liable for the assets of the said deceased, or any part thereof, to any person or persons of whose claim notice shall not have been received by him at the time of such distribution.

DATED at Chesterville, Ontario, this 8th day of August, A.D. 1961.

DWIGHT TUPPER, Administrator, Chesterville, Ontario.
By CASS & CASS,
His Solicitors,
Chetserville, Ontario. 48-3

COMING EVENTS

RECEPTION

A reception will be held in honour of Mr and Mrs Sheldon Cameron (nee Jean MacMillan) in Finch Community Hall, Saturday, August 19. Good orchestra; lunch served. Everyone welcome. 47-2

GARDEN TEA

The Friendly Circle of St. Luke's Presbyterian Church, Finch, will hold a garden tea and bake sale from 3 to 5 on the lawn of Mrs Gordon MacIntyre on August 16. In case of rain it will be held in the Sunday School room. 46-1

DRIVING CLUB

A meeting of Chesterville Driving Club will be held at the Fair Grounds on Tuesday, August 15, at 8.30 p.m. A good turnout is requested. 46-1

FAREWELL PARTY

A farewell party and dance for Mr and Mrs Walter Scotland will be held in Finch Community Hall on Saturday, August 12, at 9 p.m. Good orchestra. Everybody welcome. Ladies please bring lunch. Sponsored by Finch Fire Department. 46-1

DISPERSAL SALE
THURSO, QUEBEC
FRIDAY, AUGUST 18, 1961

Sale Will Start at 10 a.m.
Lunch Will Be Served

Having purchased from the Singer Manufacturing Co., Thurso, Que., the complete herd and farm implements I will offer for sale:

71 Head Purebred Registered Ayrshire Cattle and Holstein: Consisting of, 1 Bull, Burnholm Harvester, No. 411441, sired by Burton Brown King, 370663, out of Burnholm White Hope who had 100,000 lbs. life production record and was of type "Excellent." 44 Purebred Cows with yearly average production well over B.C.A.; 8 Holstein Cows; 10 2-year-old Heifers, to freshen from September to November; 13 Yearling Heifers; 2 Young Bulls. 25 of these cows will freshen this fall. Most of these cows are sired by Sarazin de Plaisance, No. 334419, sired by Murdock-Viny, No. 246908, sired by Cherry Bank Cupbearer, 166941. The dam of Sarazin de Plaisance had a one-year record of 15,205 lbs. of milk and 733 lbs. of fat. Eight Holstein Cows with a yearly average of 12,000 lbs.

1960 International Diesel Tractor, No. 460; Oliver No. 55 Tractor; Farmall-H Tractor; Oliver Tractor Plow, 2-furrow; IHC 4-furrow plow; Ditcher; IHC Tandem Disc, 40 discs; Oliver Tandem Disc Harrow, 28 discs; 2 Sets 12' Smoothing Harrows; IHC Drill Seeder, 15 discs; New Idea Fertilizer Spreader, new; 2 3-section Steel Land Rollers; IHC Power Take-off Mower, 7' cut; IHC Horse Mower; IHC Side Delivery Rake; IHC Dump Rake; IHC 50-T Baler with Motor; Bale Stooker; 3 rubber-tired wagons, all on roller bearings; 3 Harvester Self-unloading Boxes; Steel-tired Wagon; Boom Unloader; Bale Elevator with 2-h.p. motor; IHC Swather, new; Hammer Mill; New Idea Manure Spreader, on rubber; IHC Manure Spreader on rubber, with p.t.o.; John Deere Harvester; John Deere Blower; Front-end Loader with Manure Fork, Hay Fork and Snow Bucket; 4 Single-unit DeLaval Milker, complete with pump; 5-h.p. Motor; White-wash Pump; Tractor Blade; Tractor Post-hole Digger; Grain Roller; Hay Tedder; 2-row Corn Cultivator; Set of Bob Sleighs; 3-section Springtooth Harrow; Set of Double Harness; Manure Sleigh; Rubber-tired Dump Cart; 2 Sets Tractor Chains; Tarpaulin; Quantity of Plastic Hose; 2 Wagon Boxes; Electric Emery Stone; Electric Clippers.

TERMS OF SALE

Sums $20 and under, Cash; over that amount 6 months credit on furnishing approved joint notes bearing interest at 6% for 6 mos. Terms on Tractor: Half Cash, balance on terms of sale.

OMER POIRIER, Prop.,
Phone Alexandria 478 of Lochiel 14-R-4.
Auctioneers: Albert Faubert, Phone 410-J, Alexandria, Ont.
Donat Tibaudeau, Phone YU 5-2456, RR1, Thurso, Que. 46-1

MAINLY ABOUT PEOPLE

Phone Us Your Personals
Call HI 8-2144

Mr and Mrs Percy R. Mills and daughter, of Niagara-on-the-Lake, visited relatives in this district and Ottawa the past weekend.

Mrs Emma Laflamme, Enosburg Falls, Vermont, has been visiting her sister, Mrs O. L. King, for the past 10 days. Mrs Laflamme returned to her home with Mr and Mrs Leo Kennedy who visited Mrs King on Wednesday.

Mrs W. H. Phillips, Dartmouth, N.S., returned home by plane Friday after visiting with her daughter, Mrs Gaston Lapierre, and family in Chesterville.

Master Bert Loucks, Elma, was taken to Winchester Memorial Hospital recently for an emergency operation for acute appendicitis.

Mrs John Walsh and daughter, Patricia, of Montreal, were guests of Mrs E. Middleton on Wednesday last.

Weekend guests at the home of Mr and Mrs J. Frank Casselman were Mrs Myrtle Childs, Ridgetown, Mr and Mrs Earl Casselman, Belleville, Mr and Mrs Arthur Casselman and family, Cardinal, Mr and Mrs Barry Kinnon and family, Montreal, Mr and Mrs Robert Head and family, of Ottawa, Mr and Mrs James Shaver and son, Robert, South Porcupine, Mr R. Filion, Embrun.

Mr and Mrs Douglas McGee and family, Windsor, have returned home after spending three weeks at Dixondale on the Rideau. While there they visited relatives and friends in Chetserville and district.

CANADA THISTLE

Creeping or field thistle, as it is commonly referred to, has very wide distribution throughout Ontario's rich farmland, says John Curtis, of the Field Crops Branch of the Ontario Department of Agriculture.

This pest, introduced from Europe by the pioneers, grows under a wide variety of soil and moisture conditions, although it is less common or absent on light, dry soils. Canada thistle is most troublesome in waste places, vacant lots, roadsides and cultivated fields. In the Weed Control Act for Ontario it is on the noxious list.

Canada thistle is a perennial, spreading by seeds and whitish underground rootstalks. It is readily distinguishable from other thistles by the combination of green stems without spiny wings and small, almost spineless heads. It is the only thistle with male and female flowers on separate plants. In some areas, the feeding of insect larvae on the immature seeds helps considerably to control the spread of this weed.

In old grass pasture fields and waste places, 16 to 24 ounces of 2,4-D low volatile ester acid in five to 20 gallons of water per acre applied in late spring will control thistles. In new seeding and in mature meadows high in alfalfa, 20 to 24 ounces of 2,4-DB acid in at least 15 gallons of water per acre gives good control. For complete eradication, more than one treatment will probably be necessary. Caanda thistle may be controlled in corn or grain not seeded, with 6 to 8 ounces of 2,4-D amine acid in 10 to 20 gallons of water per acre, when the corn or grain is 6" to 8" high.

Mrs Wm. Marcellus

Mrs Wm. F. Marcellus, a longtime resident of "The Ninth" died in Winchester Memorial Hospital on August 5th.

Catherine Ida, daughter of the late Isaiah Ouderkirk and Eliza Ann Laing, was born in Finch Township, July 2, 1889. Following her marriage to Wm. F Marcellus, who survives, she came to "The Ninth" and had lived there since.

Four children were born to this union. Pilot officers, Francis and Douglas who lost their lives in the 2nd World War, Russell at home and Gladys (Mrs Ralph Ouderkirk), Pointe Claire. There are five grandchildren, Douglas and Cathy Ouderkirk and Gail, Donnie and Lorna Marcellus.

She also leaves three sisters and eight brothers; Jane, Hull; Eula (Mrs Morten M. Marcellus) Hull; and Gladys (Mrs Frank Lewis) Galt; Simon and Bernard, Berwick; Gordon and Harvey, Brockville; Robert, Watson Lake, Yukon; Russell, Banff; Millen, Lunenburg and Andrew, Crysler. Two siters, Ellen (Mrs F. L. Coons) Dawson Creek,B.C., and Lucy Mae, predeceased her.

The funeral was held in Morewood Presbyterian Church, the service was conducted by Reverend A. W. Sutherland, assisted by Reverend D. L. Gordon of Morewood United Church. A favoured selection, "Alone" was sung by Messrs. Frank and Arthus Casselman.

Pall bearers were: George Beckstead, Weldon Irven, Garnet Crump, Eric Barclay, Bert Whittaker and Halford Crump.

Burial was in Maple Ridge Cemetery.

Many beautiful floral tributes were received.

McCorriston–Clement

Rev Murray McKnight officiated at the double ring ceremony uniting in marriage Marjorie Ann Clement and Bert E. McCorriston at Wesleyan Methodist Church, Newington.

The bride is the daughter of Mr and Mrs Fred Clement, Newington, and the groom is the son of Mr and Mrs Hilliard McCorriston, Berwick.

Miss Louise Snetsinger was organist and Mrs M. McKnight was soloist.

The bride was attended by Miss Gail McCorriston, sister of the groom, as maid of honour and Miss Ann McCorriston, sister of the groom, and Mrs Wayne Ouderkirk, bridesmaids. Flower girl was Brenda Clement, sister of the bride.

Barry Armstrong was best man and ushering were Ronald Clement and Wayne Ouderkirk.

The bride, given in marriage by her father, chose a floor-length silk organza over taffeta dress featuring a portrait neckline and lily-point sleeves. Her veil of tulle illusion was gathered to a coronet of seed pearls and she carried a bouquet of sweetheart roses, stephanotis and ivy.

The attendants chose identically styled street-length silk organza over taffeta dresses. The maid of honour chose a mauve dress and the two bridesmaids wore pale pink and blue respectively. They had matching accessories and carried colonial bouquets of white Shasta daisies and baby's breath. The flower girl was frocked in a white organza over pale blue taffeta. She carried a basket of Pinocchio roses, corn flower and baby's breath.

The mother of the bride was wearing a navy blue ensemble with white accessories and a pink corsage.

The mother of the groom wore a beige dress with brown accessories and a pink corsage.

Following a reception at United Church hall the couple left on a wedding trip to the Poconno Mountains, Penn. For travelling the bride wore a pink linen sheath with white accessories and a corsage of white carnations. They will reside in Ottawa.

FINN'S HEALTH MINERALS
for
DAIRY AND BEEF CATTLE — HEIFERS AND CALVES

This cattle mineral was compounded for daily feeding to replace the elements so essential for continued health production and reproduction.

Finn's High Phosphate Health Mineral is a purified phosphorus in a proper scientific balance, with an extra boost to increase production and fertility. It contains the highest 100% soluble phosphate on the market in a readily and completely soluble form, with a Department of Agriculture registration for your protection.

For 30 years we have been serving the dairy and beef farmers in Ontario and have thousands of satisfied customers.

One cent per day will keep your animals in condition.
— REMEMBER —
Finn's High Phosphorous Minerals are minerals, not medicines. 100% Soluble—containing no drugs, no salt, no filler.
"Minerals guarantee Health—
FINN'S GUARANTEE MINERALS."
OUR REPRESENTATIVE IN YOUR AREA IS
ADEN C. CASSELMAN
BERWICK, ONT. — PHONE YUkon 4-2415
R. A. Finn Co. Ltd.
London, Ontario, Canada
46-1



Mrs Ramon Campderros

Chesterville lost one of its esteemed and well-loved citizens last Friday. Mrs Ramon Campderros, Victoria Street, died in the home where she had lived for most of her 80 years; her passing broke the last link with the pioneers who built and lived in their homes on that street in the south part of the village.

Mrs Campderros was the former Annie Merkley, a daughter of the late Samuel Merkley and his wife Adeline Armstrong. She was married in New York City in 1907 to the late Ramon Campderros. To the union were born three children: one son, Ramon, Tampa, Florida; two daughters, Addie, Ottawa, and Madge, Montreal.

Funeral services were held from the residence on Sunday, August 6. Rev D. L. Gordon, Morewood, officiated, in the absence of the minister of Trinity United Church of which Mrs Campderros was a life-long member.

Interment followed in Maple Ridge Cemetery. Pall bearers were Albert Gillard, Wm. Forward, Harold Sharkey and Jack MacAvoy.

Newington minister elected president of Youth Conference

At the 64th annual Canada Conference of the Wesleyan Methodist Church held at Silver Lake Camp, Maberley, Ont., Rev M. McKnight, pastor of Newington Wesleyan Methodist Church, was elected to the office of president of the Canada Conference of Wesleyan Youth.

Officers of the adult body are: Rev J. Spearman, Belleville, president; Rev L. R. LeRoy, Toronto, vice-president; Rev W. R. Schamehorn, Shawville, Que., secretary, and Rex J. H. Weaver, Inkerman, treasurer.

Business sessions were directed by Dr A. E. Liddick, director of world missions for the denomination.

Throughout the session the church was challenged to greater outreach in order to take the gospel to new areas.

The Wesleyan camp for adults and youth concluded July 30, and the children's camp concluded August 5.

TEMPTATION

George H. Brown spent 55 days in jail on seven bad-cheque charges but he isn't quite ready to leave.

"Do you think you've learned your lesson?" asked Judge Jack Falk in Miami criminal court.

"Yes, sir, judge," Brown replied.

"You'll write no more bad cheques?"

"No, sir, but judge, would you mind keeping me in jail until Friday?"

"Why?" asked the judge in surprise.

"There are a few things I'd like to take care of before getting out."

"Like what?"

"Well, to tell the truth, judge, I'd like to avoid temptation until Friday."

The judge sent Brown back to a cell.

Professional Directory

A. WAHLROTH, O.D.
Optometrist
Permanently Located In The Thom Insurance Agency Office
Morrisburg Shopping Centre
Hours: Daily: 9 a.m. to 5 p.m.; Wed.: 9 a.m. to 1 p.m. Evenings by appointment.
Phone KIngsdale 3-2502
16tf

EDWIN McINTOSH
WILLIAMSBURG
Co-Op Auto Insurance
Phone KI 3-2294 — Morrisburg
or contact Co-Op Store
2-18-61

WM. J. MASTERSON
Co-Op Auto Insurance
Chesterville Co-Op

Dr. S. H. Hutt, D.D.S.
CHESTERVILLE, ONT.
OVER BANK OF NOVA SCOTIA
DIAL HI 8-2318

CASS & CASS
LAW OFFICES
Chesterville Dial HI 8-2735
Bank of Nova Scotia Building
Winchester Phone 11

DELBERT HUMMEL
Licensed Auctioneer for all kinds of sales, at reasonable charge. Chesterville, RR1. 33

Rowe Funeral Service
Ambulance — Modern Equipment
Hospital Bed for Rent
Dial Chesterville HI 8-2152 day or night
W. B. ROWE
Funeral Director and Embalmer

R. G. Dodds, D.D.S., L.D.S.
Dentist
DIAL HI 8-2334
At Residence on Albert Street
CHESTERVILLE

LICENSED AUCTIONEER
Will handle all kinds of Farm or Household Auctions. Guaranteed results. Reasonable rates. Write or phone for dates at my expense.
Dwight Tupper
CHESTERVILLE, RR1

H. W. ALGATE
Optometrist
at P. J. GILROY'S
Chesterville
THURSDAY, AUGUST 31, 1961
By Appointment Only

Moving & Hauling
We are completely equipped to look after your commercial hauling and all local and long distance moving.
Consult us for rates — our prices are reasonable.
H. A. GREER, Prop.
CHESTERVILLE — ONTARIO
1 Apr. 61

Whether It is To Buy or Sell
SEE
GORDON W. THOM
Real Estate
MORRISBURG — ONTARIO
Office: KI 3-3055
2-60

Clement Insurance Agency
Since 1893
GENERAL INSURANCE
Our knowledge and experience in Insurance enables us to give you a first class, prompt, efficient service.
JOHN CLEMENT
Chesterville — Ph.: HI 8-2598
3-4-62

HAROLD D. POAPST
Insurance & Real Estate Broker
Representative
Grenville Insurance Co.
Automobile, Fire, Casualty, Etc.
Phone Us Collect
PH. 446 — WINCHESTER
49 - 31 Aug. 61

Insurance — Financing
Automobiles, new trucks, new tractors and farm equipment insured and financed at low rates.
Hough Insurance Agency
Chesterville — Phone HI 8-2854