# THE LEADER

XLIV No.40 MORRISBURG, ONT. FRIDAY OCT. 27, 1933



## POTATOES

We have just unloaded a car of New Brunswick Green Mountain, No. 1, exceptional quality. Per 90 lbs., $1.10.

## BEET PULP

A car will be on track this week, of this excellent feed. Price, $1.00.

## Flour and Cereals

The wholesale price has advanced considerably, and will only be a short time till we raise our price.

| | |
|---|---|
| Maple Leaf Flour, 98's, gingham | $2.75 |
| Five Roses Flour, 98's, cotton | 2.75 |
| Castle Flour, 98's, paper | 2.35 |
| Rolled Oats, 90's, cotton | 2.95 |
| Rolled Oats, 20's, cotton | .80 |

## FEEDS

We quote delivered:

| | |
|---|---|
| Bran | $ .95 |
| Shorts | 1.00 |
| Middlings | 1.25 |
| Rye Middlings | 1.00 |
| Oat Feed | .60 |
| Low Grade Flour | 1.50 |
| Hominy | 1.55 |
| Gluten | 1.10 |
| Ground Corn | 1.65 |
| Wheat | 1.40 |
| Corn | 1.65 |
| O.A.C. Laying Mash | 2.05 |
| Oyster Shell | 1.10 |
| Barley | 1.15 |
| Buckwheat | 1.15 |
| Barley Meal | 1.30 |

**The MORRISBURG FEED & PRODUCE Co.**

MORRISBURG, ONT. Phone 88



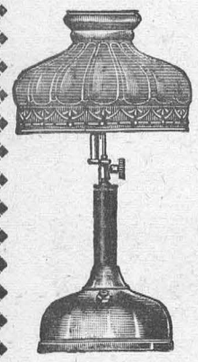

## ALADDIN KEROSENE MANTLE LAMPS

The New Aladdin Lights instantly, burns 94 p.c. air which costs you nothing. Its clear, white light is nearest daylight. Gives twice the light on half the oil. Beautiful new, hand-decorated shades, in glass and parchment. Priced from $10.00 up. Aladdin Mantles, Chimneys, Wicks, Flame Spreaders, and other parts always in stock.

Stoneware Low Butter Crocks, 5 lbs. .....25 cents.
LARGE CROCKS with or without Covers.

**Don't Wait for Cold and Stormy Weather.**

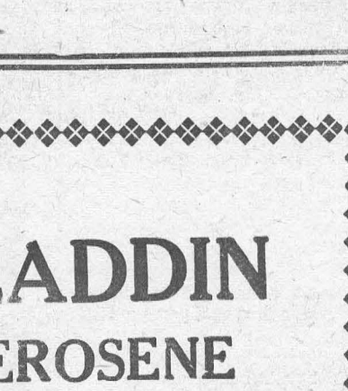

to put Window Glass in where broken. Do it now. We have all the standard sizes of window glass, or will cut it any size desired. Our low price on glass will please you.

**R. H. BRADFIELD & CO.**

The Hardware Store

MORRISBURG Phone 10 ONTARIO.


## HIS EXCELLENCY ARCHBISHOP O'BRIEN PAYS OFFICIAL VISIT TO ST. MARY'S

The ringing of St. Mary's church bell on Saturday afternoon, October 17th, announced to the members of the congregation that His Excellency, Archbishop O'Brien, of Kingston, had arrived in Morrisburg, on an official visit, to administer, on Sunday morning, October 18th, the sacrament of confirmation to the confirmation class. His Excellency the Archbishop was accompanied by his secretary, Rev. Dr. Leo Byrne.

On Sunday Oct. 18th, in the presence of a very large congregation, His Excellency, Archbishop O'Brien, assisted by Rev. Father Coyle, celebrated Mass at 7.30 a.m.

At 9 a.m., the Confirmation Class, suitably gowned, marched from St. Mary's hall to the church, under the supervision of their teachers. Following the candidates for confirmation in the procession were the altar boys, the clergy, including Rev. Dr. Byrne and Rev. Fr. Coyle, and His Excellency, Archbishop O'Brien. As the procession entered St. Mary's Church, the choir rendered an appropriate hymn, "Vivat Pastor Bonus." During the Mass, which was celebrated by Rev. Dr. Byrne, the pastor, Rev. Father Coyle, very feelingly welcomed His Excellency, the Archbishop, emphasizing the spirit of goodfellowship which existed between pastor and people of St. Mary's congregation.

Prior to the administration of the holy sacrament of confirmation, His Excellency addressed those present, the church being filled to capacity. In his opening remarks, Archbishop O'Brien expressed his appreciation of the fine spirit of co-operation which existed in St. Mary's congregation, between pastor and the members of the church. Of this, he said, there is evidence everywhere. He spoke of the neatness and cleanliness of the rectory and church, which was beautifully decorated for the occasion. His Excellency dwelt briefly on the virtue of faith, and explained thoroughly the meaning of confirmation to the children who were about to receive this sacrament. He welcomed the parishioners, as well as people from all parts of the world, who are weekly and daily assisting at the holy sacrifice of the Mass, while attending Dr Locke's clinic. Speaking briefly on the matter of Separate Schools, His Excellency pointed out that the hope of procuring the minority's rights lay in the hands of the right-thinking protestants.

At the conclusion of his remarks, Archbishop O'Brien administered the sacrament of confirmation to the children, each of whom was sponsored by an adult. Dr. Bryne then presented each child with a medal, as a souvenir of confirmation.

The Archbishop and clergy then adjourned to St. Mary's rectory, where dinner was served. Rev. Fr. Keaney of Chesterville, and Rev. Fr. James, of Cardinal, were also present during the noon hour.

His Excellency Archbishop O'Brien returned to Kingston at 3.00 p.m. Sunday, accompanied by Rev. Dr. Byrne.

## SHOWER FOR BRIDE-TO-BE

A number of friends and neighbours gathered at the home of Mr. and Mrs. Harvey McLaughlin on October 24th, in honour of Miss Jean McLaughlin, whose marriage takes place on Saturday, October 28, to Mr Stanley Ross Pitt of Niagara Falls, Ontario.

The evening was spent in cards and games. About 10.30, little Miss Marion Smyth, dressed as a bride, drew in a nicely decorated wagon, full of gifts. Miss Helen Smyth read the following address:

Dear Jean:

Tonight, in honour of your approaching marriage, we have assembled here to wish you happiness, success, and all the things that are good in life, for the years to come.

We have known you since childhood, and watched your educational career. It was with feelings of pride in your success, that we heard of your graduation with a Bachelor of Arts degree from Queen's University.

Now you are about to be married, and assume new responsibilities but, with your sunny disposition and splendid training for life, all should run smoothly and well for you.

Our feelings are those of regret in losing you from our midst, since you are to live in Niagara Falls. However, we trust that you will adjust yourself to the community to which you are going, and enrich it with your personality and talent. Although you make new friends, we have that little feeling which comes to all of us, "the desire to be remembered."

We ask you to accept these tokens, not for their material value, but for the good wishes which go with them.

Signed on behalf of the community.

HELEN SMYTH.

The bride-to-be opened the gifts, and thanked her friends. All joined in singing, "For She Is a Jolly Fellow." The ladies present served a delicious lunch.

## FOR SALE

Private Sale on Saturday and Monday, Oct. 28 and 30: A combination range, with double grates; a number of coal scuttles; one bedroom suite; one couch, one sideboard one leaf table, and numerous small articles. Also one Quebec heater for coal or wood.

TERMS—Strictly cash.

Apply to MRS. JANE YOUNG, in the Andrew McLatchie Building.

## MEMORANDUM

Re Construction Work on Highway No. 31.

The new concrete improvement to Highway No. 31 was completed and formally opened by Dr Locke on Saturday night.

In this connection an explanation of the circumstances which made it necessary to proceed with the work at this time, and the cost, might be quite apropos. Many complaints were received by the Department of Highways from patients who were taking treatments at Dr. Locke's clinic, stressing the fact that the condition of the road made it almost impossible for them to get to the clinic without considerable pain and hardship. Recognizing the great number of patients visiting Dr. Locke's clinic, and the splendid work he is doing, it seemed imperative that from this angle something should be done to the road.

The engineers report that the old macadam was in such a poor state of repair, that the road became dangerous and could not be repaired with asphalt or a plastic type of finish, which would given an even or suitable surface. In fact, the engineers reported that had they attempted to place this road in a condition that would have made it suitable for the type of traffic using it, the cost would have been almost equal to the new completed highway.

In the matter of cost, it should be pointed out that this highway has been constructed at a cost less than two-thirds of similar highways in Eastern Ontario, so that the Counties are receiving three miles of highway for less than the cost of two, had it been constructed a few years ago. There is an added advantage in the fact that the change of design now demands a width of forty feet, as compared with thirty formerly, the ditches being placed at the extreme edge of the road.

The Counties' share of this road will be approximately $28,000 which means that Dundas County will be assessed for approximately $7,000. On the basis of equalized assessment, a property owner assessed for $3,000 will have to pay approximately $2.10, or, if the cost is debentured over a period of ten years at 5½%, this will amount to approximately 40c a year for the period of the debenture.

It might also be pointed out that approximately $50,000 has been paid out in labour, which has materially assisted a great number.

The strip in the Police Village of Williamsburg is being paid for under a co-operative plan between the Village Trustees and the Government, and is no charge whatever upon the Township or the Counties. The governing bodies interested have joyfully undertaken this work in Williamsburg as a tribute to Dr. Locke.

## IROQUOIS LADY CELEBRATES 90th BIRTHDAY

Mrs. Elisha A. Everett, a resident of Iroquois since 1926, enjoyed her 90th birthday on Tuesday, at the home of her son and daughter-in-law, Mr. and Mrs. Homer Everett. She passed the day very quietly, only her most intimate friends going in to see her, one of whom planned a very quiet birthday tea in her honour.

Mrs. Everett was formerly Miss Jane Shaw of Hallville, and came as a bride to the Everett homestead in the Broken Second of Matilda Township, her husband being Elisha the Second. His father was one of the pioneers of the county. Her husband predeceased her in 1912, and after the death of her only daughter, Mildred, and a son, Delmar, she made her home with her only surviving child, Homer, who carries on an extensive meat business in Iroquois. Mrs Everett has, up to the present, retained her faculties in a wonderful manner ,living an exceptionally quiet life.

A publication from Moose Jaw, Sask., carries the following item: "Mr. and Mrs. Frank Griffiths, who have been visiting at the home of the latter's parents, Mr. and Mrs. T.A. Robinson, Athabasca Street West, left Monday evening for their home in Saskatoon During her visit to the city, Mrs. Griffiths was the guest of honour at a delightful afternoon tea given by her mother." Both Mr. and Mrs. Robinson are former residents of Dundas County.

## WILLIAMSBURG WOMEN'S INSTITUTE

The regular meeting of the Williamsburg Women's Institute met at the home of Mrs. George Strader on Thursday evening last. There were ten members in attendance, and the secretary read the minutes of the previous meeting, which were adopted as read. Miss G. Mae Merkley was appointed to take the place of Mrs. C.G. Dixon on the Cemetery Board. Several suggestions were given as to ways and means of raising funds, but no definite action was taken. The roll call, "Your favorite name for a Baby" was well responded to, and the names were varied. Miss Gertrude Smyth, R.N. was to have given a talk on "Care of Infants," but owing to the fact that she was nursing a special case, it was impossible for her to be present.

The delegates appointed at this meeting to attend the annual convention at Ottawa were Mrs. James Macdonald and Miss Meda Whitteker

The meeting then closed with the repeating of the creed, and a hearty vote of thanks was extended to Mrs. Strader for the use of her home.


## Cameo Theatre MORRISBURG

WHERE PERFECT SOUND IS FOUND

Each Evening at 7.15 and 9.00; Tuesday, Thursday and Saturday Afternoons at 2.30.

## NEXT WEEK'S BIG PROGRAMME

**MON. TUES.** Matinee Tuesday, 2.30.

E. Temple Thurston's Famous Story, Adapted for the Screen by John Drinkwater.

**"Sally Bishop"**

With 7 Great British Stars, including
Joan Barry, Harold Ruth, Benita Hume

ADDED ATTRACTIONS:
"OUR GANG" in "MUSH AND MILK"
"ATHLETIC DAZE," Sports Review
FLIP, THE FROG, Cartoon

**WED. THURS.** Matinee THURSDAY 2.30 and 4.15.

RICHARD HALLIBURTON'S

**"India Speaks"**

Produced by Walter Futter, who made "Africa Speaks" "INDIA SPEAKS" is a startling, talking picture of romantic adventure. It features a world-renowned seeker after hazards, who braves perils in regions unknown to the Western World, some never before penetrated by a white man. Evening prices on all tickets for "India Speaks," 35 cents. Special "After School" matinee, 4.15 Thursday. Adults 25c, children under 15, 10c.

**FRI. SAT.** Matinee Saturday at at 2.30.

WE ARE PRIVILEGED TO PRESENT

**"ZOO IN BUDAPEST"**

—WITH—

Loretta Young, Gene Raymond, O.P. Heggie

We guarantee "ZOO IN BUDAPEST" to be one of the most beautiful and highly entertaining pictures you have ever seen.

ADDED ATTRACTIONS:
ANDY CLYDE in "DORA'S DUNKING DOUGHNUTS"
Latest News Reel.

**AND SOON**

**"OLIVER TWIST"**



## "AT THE OLD STAND"

**APPLES**

Hand-picked McIntosh, Snow and Scarlet Pippin Apples at best market prices.

**WOOD**

500 cords from $2.00 up, according to quality.

**MILL FEED**

We have a full supply on hand at most attractive prices.

**JOHN DAIN**



**Lumber, Sash, Doors and Mill Work of Every Variety**

**Gyproc, Roofing, Builders' Supplies Of All Kinds, In any Quantity.**

**DELIVERED FREE**

A card of phone call will bring our Representative to answer your inquiry.

**The M. F. BEACH Co., Ltd.**
WINCHESTER



**HOUSE FOR SALE**

A small, comfortable House in Morrisburg. Low price and easy terms. Apply to

ARTHUR FLYNN Morrisburg, Ont.

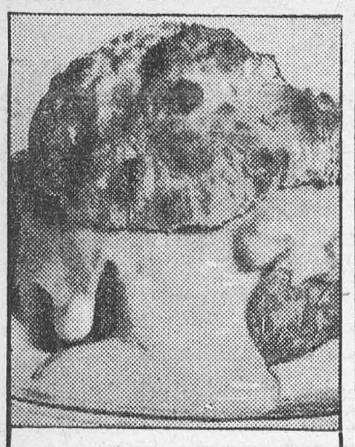

**CHICKEN SHORTCAKE**

2 cups pastry flour
(or 1¾ cups of bread flour)
3 teaspoons Magic Baking Powder
½ teaspoon salt
4 tablespoons shortening
1 egg ½ cup water

Sift dry ingredients; add shortening and mix in thoroughly with a steel fork; add beaten egg and sufficient water to make soft dough. Roll or pat out with hands on floured board. Cut out with large floured biscuit cutter, or half fill greased muffin rings which have been placed on greased baking pan. Bake in hot oven at 475° F. about 12 minutes. Split and butter while hot, and fill with hot creamed chicken. Makes 6 shortcakes.


*Try Miss Alice Moir's light, flaky*

# Chicken Shortcake



**"I always use and recommend Magic Baking Powder," says Miss Alice Moir, Dietitian of one of Montreal's finest apartment-hotel restaurants. "Magic combines efficiency and economy to the highest degree. Besides, it always gives dependable results."**

In whole-hearted agreement with Miss Moir, the majority of Canadian dietitians and cookery teachers use Magic *exclusively*. And 3 out of 4 Canadian housewives use Magic because it gives consistently better baking results.

No wonder Magic outsells all other baking powders combined!

Favour your family with Chicken Shortcake—made with Magic as Miss Moir directs. Note its delicate flavour, its feather lightness!

***Free Cook Book*—When you bake at home, the new Magic Cook Book will give you dozens of recipes for delicious baked foods. Write to Standard Brands Ltd., Fraser Ave. and Liberty St., Toronto, Ont.**




**"CONTAINS NO ALUM." This statement on every tin is your guarantee that Magic Baking Powder is free from alum or any harmful ingredient.**

Made in Canada


## Unto the Autumn Hills

Rare flowers bloom in gardens
In man's immediate care:
The glory of the Autumn
Grows freely everywhere.

No loveliness, no vision
More wonderful could be
Than this rich, changing colour
Breathed out from every tree.

Once, in a perfect garden,
GGod walked at eve, they say.
Behold, His steps are passing
Upon these hills today!

—Minnie Hallowell Bowen.

Canadian sewing machines have ousted Canadian wheat flour as the chief Canadian export to Brazil.

Reptile skins are now being so widely used that more than 2,500,000 lizard, crocodile, and python skins were exported last year from India alone.

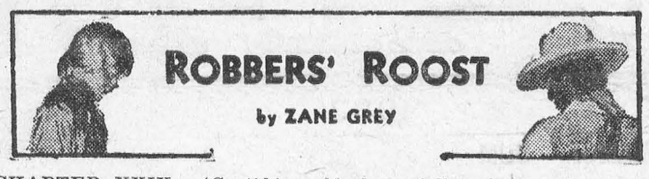

# ROBBERS' ROOST

by ZANE GREY

CHAPTER XXIX.—(Cont'd.)

"You will never go back to—to your old life?" Helen questioned, quickly.

"No! This I owe to you alone, Helen. It will be possible now for me even to be happy. I have traded two of the horses for Tasker's light wagon. I will take you to the stage line and soon you will be at Grand Junction."

"Wait—please wait!" she called after him, as he made, with giant strides, for the gate. But he did not go back.

In a moonlit hour that night, late, when the good Taskers had gone to well-earned rest, Jim heard his name called. He ran with swift, noiseless feet to Helen's bedside.

"You did not come back," she whispered. "I cannot sleep.... There is something I—want to say."

He sat down upon the bedside and clasped her hand in his.

"Is your real name Jim Wall?" she asked, with more composure.

"No. I will tell it if you wish."

"Are you a free man?"

"Free. What do you mean? Yes, free—of course!"

"You called me your—your wife to these kind people."

"I thought that best. They would be less curious."

"I was not offended—and I understood....I want you to go back to Star Ranch with me."

"But you will be perfectly safe. Someone will drive you from Grand Junction."

"Perhaps. Only I'll never feel safe again—unless you are near. I've had too great a shock, Jim. This was my first rough experience."

"I can never go back to Star Ranch," he replied, gravely.

"Why not? Because you are—you wre a member of a robber gang? I had an ancestor who was a robber baron."

"That's not the reason," he said.

"What is it then?"

If I leave you now—soon as I've placed you in good hands—I can ride of in peace—and be happy in the memory of having served you and love you. But if I went back to Star Ranch—to see you every day—to—"

"To ride with me—"

"Yes—to ride with you," he went on. "That'd be a little to much. I'm only human."

"Faint heart never won fair lady," she whispered, averting her face and withdrawing her hand. "Jim, I believe if I were you, I'd risk it."

Before dawn Jim had beaten his vain and exalted consciousness into a conviction that the heaven Helen hinted at for him was the generosity of a woman's heart. But to reassure her he decided he would conduct her to Star Ranch.

Soon they were on the way. A rancher, at whose place Tasker stopped, invited them to pass the night at his house.

Somehow Jim got through that long ride of suspense, fear and thrills, and when they reached Grand Junction just after dark he got Helen into the little inn before she was recognized.

"What do you think Bernie has done, Jim?" Helen asked at supper that night. "You are richer by ten thousand dollars. Bernie offered it for my safe return."

'I wouldn't take a dollar!"

"Well! What *do* you want, Jim?" she inquired, with a woman's sweet tantalizing mystery. "Bernie found where Hays sold our cattle, and he forced the buyers to sell back every head, at the price they paid."

Every moment of that ride next day was a joy and a pang. "Home!" Helen whispered as Jim halted the team in front of the ranch-house porch.

CHAPTER XXX.

At Jim's Halloa Herrick came out on the porch. "By jove—here you are!" was his greeting, as cool and unemotional as if they were returning from a day's visit to the village.

"Yes, Bernie, here I am—thanks to my escort," replied Helen.

"Helen hadn't time to tell me much," Herick said to Jim later. "I want you to tell me it all in detail."

"I have all the money, almost to a dollar, Herrick," replied Jim.

The Englishman regarded that as of little consequence and urged Jim to a recital of the whole affair.

Presently Herrick spoke with some thing of gravity: "Helen told me that I was to keep you at Star Ranch. I hope you won't let this Hays debacle drive you away."

"It'll be impossible for me to stay," rejoined Jim. "But thanks for your kindness."

"I'll have you manage the ranch—give you an interest. Anything—"

"Please don't embarrass me further. I can't stay....It's hard to confess—but I had the gall, the absurd luck, to fall in love with your sister. I couldn't help it....I want you to know, however, that it has turned me from that old outlaw life. I'll go away and begin life over again."

'Helen has her own sweet will about everything. If she wants you to stay, you'll stay, that I can assure you. Is there any honorable reason why you ought not stay—outside this unfortunate attachment to Helen'

"I leave you to be judge of that," replied Jim, and briefly recited the story of his life.

Helen came in to breakfast next morning attired in the riding habit she had worn on that never-to-be-forgotten day of their ride.

"I'm taking up my ranch life where it left off—with reservations from sad experience," said Helen, as she took her seat. "Bernie, we had to trade Jim's horse, Bay. What can he ride today?"

"He may take his choice."

"By the way, Jim, I told Tasker to follow at once with our horses. He ought to be here soon, maybe tomorrow."

"I expected to leave today," he said, casually. "But I'll wait till tomorrow. Bay is a horse I hated to part with."

"So soon!" exclaimed Helen. "Bernie, could you not induce Jim to stay?" she queried.

Herrick waved a deprecatory hand.

Presently she arose: "Come, let us ride. We can discuss it better in the saddle."

Helen, to Jim's surprise, took the road back up to the ranch-house and mounted the trail that led up the ridge. When they got up among the pines Jim trotted to catch up with her. But she kept a little ahead.

Jim's thoughts locked around one astounding fact—this was the trail they had ridden down, after that encounter when he had kissed her.

Helen halted halted her horse under the very pine where they had stopped to listen to the hounds and cowboys racing up the ridge after the deer.

"My sense of direction seems to be all right," said Helen.

"Helen, I fear it's better than your sense—of kindness, let me say..... Why did you bring me here?"

"Please look at my cinch," she replied, coolly.

Jim dismounted, more unsure of himself than ever in any of the many crucial moments of his career. He did not understand a woman. He could only take Helen literally.

Her saddle cinch was all right, and he rather curtly told her so.

"Then—maybe it's my stirrup," she went on, lightly, as she removed her booted and spurred foot.

"Well, I can't see anything wrong with that, either."

Something thudded on the ground. Her gloves and her sombrero. But they surely had not fallen. She had flung them. A wave as irresistible as the force of the sea burst over him. But he looked up, outwardly cool. And as he did her ungloved hand went to his shoulder.

"Nothing—the matter with—your stirrup," he said huskily.

"No. After all it's not my cinch—nor my stirrup....Jim, could any of your Western girls have done better than this?"

"Than what?"

"Than fetching you here—to this place—where it happened."

"Yes. They would have been more merciful."

"But since I love you—"

"You are mad," he cried.

"And since I want you—presently—to behave somewhat like you did that day."

He reeled under that. The truth was almost overwhelming. The strong, earnest light of her eyes told more than her words. Her pallor had vanished. She was no longer cool.

"Jim, you might have saved me this. But perhaps it is just as well. You are laboring under some delusion that I must dispel....I want you—ask you to stay."

"If you are sure—I will stay. Only, for God's sake, don't let it be anything but—but—"

"Love," she added. "Jim, I am sure. If I were going back to England, I would want you to go, just the same. It's what you are that has made me love you. There need be no leveling. I lived years down in Robbers' Roost. That changed me—blew the cobwebs out of my brain. This wonderful West and you are alike. I want both."

"But I am nobody. I have nothing," he cried haltingly.

"You have everything a woman needs to make her happy and keep her safe. The fact that I did not know what these things really were until lately should not be held against me."

"But it might be generosity—pity—the necessity of a woman of your kind to—to pay."

"True. It might be. Only it isn't. ....I brought you here!"

Jim wrapped his arms around her and for the reason that he was ashamed to betray the tears which blinded his eyes he buried his face in her lap and mumbled that he would worship her to his dying breath and in the life beyond.

She ran soft, ungloved hands through his hair and over his temples. "People, cities, my humdrum existence had palled on me. I wanted romance, adventure, love....Jim, I regard myself just as fortunate as you think you are....Lift me off. We'll sit a while under our pine tree....Jim, hold me as you did that other time—here!"

(The End.)

## Russians Will Learn English By New System

Moscow.—Ivy Litvinoff, English wife of Maxim Litvinoff, Soviet Russia's Commissar for Foreign Affairs, is going to take up school teaching on a large scale this fall. Impressed by a simplified system of teaching English recently developed in her home land, she has arranged to introduce it here and to hold regular classes this winter at several Moscow institutions of higher learning.

She became acquainted with the new method while she was in London with her husband for the World Economic Conference.

So enthusiastic is Mme. iLtvinoff over the possibilities she envisions for equipping Russian you with an adequate working knowledge of her mother tongue that she has spent most of her time since returning from London preparing for her work. She will receive the standard teacher's salary, amounting to approximately $35 a month.

In the small summer cottage on the outskirts of Moscow, where she and her two children pass the hot days in the shade of a pine forest, she is busy most of the time preparing charts and illustrations for her classes.

Mme. Litvinoff, who fills the role of the Soviet Union's "official hostess," always has taken a leading but inconspicuous part in the educational and cultural life of her adopted country.

She is one of its outstanding sponsors in the development of the arts. Occasionally she writes criticisms of plays and books for periodicals, but most of the time her activity is behind the scenes, and she rarely is in the public eye.

## Official Functions in Washington to be Friendly, Not Formal

Washington.—If White House functions are described as "brilliant" this winter, it will be because of the presence of diplomatic uniforms, not because of costly appointments.

So Mrs. Franklin D. Roosevelt told her press conference in outlining the changes that will take place in the round of official entertaining soon to be announced.

The whole scheme will be simpler, she said—fewer guests at any one reception; no luxuries served at official dinners; and no "wasting of money for pure show when money is needed." Also the President's dining out is to be curtailed to one dinner with the Vice-President.

Mrs. Roosevelt said she and her husband has held several serious conversations on whether to do any official entertaining at all in view of the economic situation.

"I feel very strongly that not to have such hospitality would be a mistake," she said. "I feel that in times like these, one of the most helpful things is to see our friends."

On this theory of friendliness as the essence of White House hospitality, Mrs. Roosevelt said she would serve refreshments, such as fruit punch and simple cakes, at the official receptions—a plan which has not been followed for several administrations.

Ice-water has been the only refreshment proferred in recent years.

## "THESE HARD TIMES"

"The hard times and scarcity of money makes it more important than ever to economize. One way I save on clothes is by renewing the color of faded or out-of-style dresses, coats, stockings, and underwear. For dyeing, or tinting, I always use Diamond Dyes. They are the most economical ones by far because they never fail to produce results that make you proud. Why, things look better than new when redyed with Diamond Des. They never spot, streak, or run. They go on smoothly and evenly, when in the hands of even a ten-year-old child. Another thing, Diamond Dyes never take the life out of cloth or leave it limp as some dyes do. They deserve to be called "the world's finest dyes"!"

S.B.G., Quebec.






ISSUE No. 42—'33


Insist on it





## It's A Queer World

Peddling seems a prosperous "profession" in Italy these days. The National Federation of Pedlars has just resolved o establish a Sickness Fund for the Gentlemen of the Profession. Street hawkers in Rome are already enjoying the benefits of such a fund. Now these benefits are to be extended to all provinces, where it is estimated that 5,000 members can be gathered.

After whales in the arctic regions have breathed fresh air for about twelve minutes, their blood is so aerated that they are able to go to sleep under the ice for several hours—without breathing.

The Berlin fire brigade was recently summoned to a tea garden to remove a swarm of bees from the plentiful white beard of an elderly man who had fallen asleep on a shady bench.

Last year 10,251 wrecked or worn-out motor-cars were abandoned by their owners in the streets of New York City—an average of one every fifty-one minutes.

Stockley, a village in Wiltshire, has no church, post-office, school, or public house for its population of sixty-nine, of whom more than one-third are drawing the old-age pension.

"Ha, ha," is now the password between Nazis in Austria. It is a substitute for "Heil! Hitler," a greeting which has been banned by the Austrian Government.

The Christian world has never adopted one uniform Bible. Even to-day there are ten different versions in use: Roman Catholic, Orthodox Greek Catholic, Syrian, Abyssinian or Ethiopian, Egyptian or Coptic, Gregorian or Armenian, Latter Day Saints', Episcopal, Lutheran, and Protestant.

Medical science records fewer than ten cases of progeria, a baffling senile condition that afflicts children. It produces white hair, wrinkled skin, and general debility in the child, sometimes even before he has learned to walk.

## South Africa Puts Color in Locomotives

Worcester, S.Af.—South Africa has started a "brighter train" movement. Pretoria has a locomotive painted green, picked out with cream. Bloemfontein boasts a blue and cream one, and now Cape Town has followed suit with a beautiful blue engine.

The idea behind the use of brighter colors seems to be that the running staff are likely to take more pride in their charges and make greater efforts to keep them spick and span. At the same time, in order to effect economy in "spares," the various local works depots are now turning out two standardized types of boilers which are interchangeable on various types of locomotives.

Britain's housing problem is still severe, the actual shortage being estimated at little less than 2,000,000; there are only ninety-five houses for every hundred families.

## Autumn Forest

(Midnight)

Hushed midnight, and the trees a ne
of black;
A moon of jade against a mackere
sky.
The reeling depths. . . . The glintin
star-lit track. . . .
How infinitely pitiful to die!

(Morning)

Sun-given gold, the drift of yellow
wealth,
The last largesse the trembling
maples give.
The glorious copper hills. . . The glow
of health. . . .
How perfectly exultant, just to liv
—Leonora Owsley Herma
Philadelphia.

## "Stealing" the Sea Forbidden by Law

An unexpected obstacle, it has been discovered, stands in the way of the realization of a scheme to provide Parisians with sea-water bathing by constructing a pipe-line between the Channel and the capital.

This plan was submitted to the city authorities some time ago. There did not appear to be any serious practical objections to it.

Alas! it has now been realized that the regulations of the Department of Customs make it quite impossible to remove water from the sea. This sounds fantastic, but an authority on this subject asserts that it is true. He recalls the history of the salt tax in France, and states that a law aganits "stealing" salt from the sea was passed in the eighteenth century.

This law disappeared with the Revolution, but the regulations based upon it have never been abrogated. They are not applied nowadays, but the fact remains that it is still forbidden in France to bring any part of the sea ashore.


**Thousands of Mothers Are Grateful!**



IS your baby fretful, pale and underweight? Our new edition of "Baby's Welfare" will help you. It contains 84 pages of invaluable information and many actual letters from grateful mothers testifying to the value of *Eagle Brand.*

Write the Borden Co., Limited, Yardley House, Toronto.

*Name* .....

*Address* .....122

Eagle Brand CONDENSED Milk

# Quick Relief Now From Neuralgia




***Real* ASPIRIN *Starts Taking Hold in Few Minutes***

Now comes *amazingly quick* relief from headaches, rheumatism, neuritis, neuralgia . . . the *fastest safe relief, it is said, yet discovered.*

Those results are due to a scientific discovery by which an Aspirin Tablet begins to dissolve, or disintegrate, in the amazing space of two seconds after touching moisture. And hence to start "taking hold" of pain a few minutes after taking.

The illustration of the glass, here, tells the story. An Aspirin Tablet starts to disintegrate almost instantly you swallow it. *And thus is ready to go to work almost instantly.*

When you buy, though, be on guard against substitutes. To be sure you get ASPIRIN'S *quick relief*, be sure the name Bayer in the form of a cross is on every tablet of Aspirin.

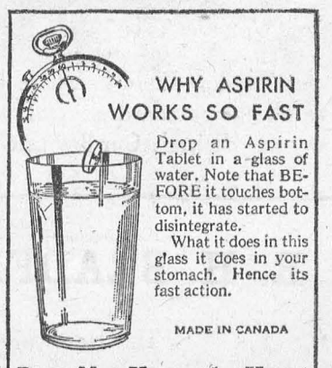


***Does Not Harm the Heart***

DIANA GOLD MINES LIMITED

SEND FOR DESCRIPTIVE CIRCULAR

Opinions and Reports On All Mining Issues Cheerfully Given

DORAN SECURITIES LIMITED

WAverly 2666 811-20 Bank of Hamilton Building TORONTO

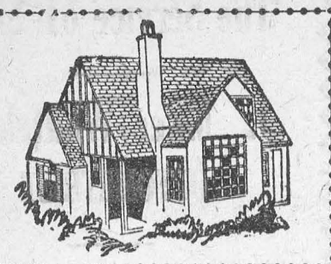

# Woman's World

By MAIR M. MORGAN

There's something charming about afternoon tea—something quiet and restful. It's the easiest way to entertain and no matter how large or small your tea party is the requirements are the same, that is, good tea, a few dainty refreshments and pleasant conversation.

Tea may be served from a tray, a tea wagon, or if our party is a large one, from the dining-room table. Little extras such as slices of orange with a clove stuck in them, a bit of candied ginger; colored sugar in such flavors as lemon, lime, mint, etc.; rum-flavored sugar lumps; salted nuts; colored mints of assorted flavor all add charm and an air of sophistication.

Of course you will use your best china tea pot. Scald it and place the required quantity of tea in it and pour over the leaves one cup of boiling water. Let the tea steep for three minutes if you're using black tea, or for ten minutes if you're using green tea, then add the remainder of the required amount of boiling water. Serve the tea immediately. Cream, sugar and slices of lemon should be served with it.

Refreshments which are "different" are always a problem and here are some suggestions which are new and easy to prepare:

### Cream Cheese, Walnut and Cherry Spread

Blend 1 package (3 ounces) cream cheese, ¼ cup finely chopped walnuts and 12 candied cherries which have been chopped with a silver fork. Trim white or whole wheat bread in fancy shapes, butter and spread with mixture.

### Chocolate Sandwiches

2 squares unsweetened chocolate, 1 cup sweetened condensed milk, butter thin wafers. Melt chocolate in a double boiler. Add sweetened condensed milk and stir over boiling water until mixture thickens. Spread on butter thins and garnish with tiny stars cut from red or green maraschino cherries.

### Nut Strudels

1 cup nut meats, 1 1/3 cups (1 can) sweetened condensed milk, 1 cup dry bread crumbs, ¼ teaspoon salt, 1 tablespoon cinnamon, pie crust dough. Put nut meats through food chopper. Blend with sweetened condensed milk, bread crumbs, salt and cinnamon. Roll crust out in oblong sheet as thin as possible. Spread with prepared mixture. Roll up as for Jell roll. Cut in half-inch slices and place on buttered baking sheet. Brush tops with sweetened condensed milk. Bake 20 minutes in hot oven (400 deg.) or until brown. Makes 18.

### Date Bars

2/3 cup sweetened condensed milk, ¼ cup flour, ½ teaspoon baking powder, 1/3 cup pitted dates, ¼ cup chopped nut meats, ½ teaspoon vanilla. Sift flour and baking powder. Add chopped dates, chopped nut meats, sweetened condensed milk and vanilla. Blend thoroughly. Line a shallow pan (8 inches square) with wax paper and spread mixture evenly about ½ inch deep. Bake 30 minutes in a slow oven (300 deg. F.) Remove from oven, turn from pan and remove paper at once. Cut into bars one by four inches with a sharp knife, while warm. Makes 16.

### Cinnamon Sticks

Blend 2/3 cup sweetened condensed milk and 1/3 cup water thoroughly. Cut six slives of bread one inch thick. Then cut into one-inch strips. Dip in mixture and fry in butter until golden brown. While hot, roll strips in a mixture of granulated sugar and cinnamon. Delightful with tea.

### Ten Minute Tea Cakes

6 graham crackers, 1 tablespoon flour, 1 teaspoon baking powder, ½ cup sweetened condensed milk, 1 egg white, brown sugar. Roll graham crackers to fine crumbs. Combine with flour and baking powder. Add sweetened condensed milk. Fold in stiffly beaten egg white. Drop by spoonfuls into paper-lined muffin pans. Sprinkle each cake with brown sugar. Bake in moderately hot oven (375 deg. F.) 10 to 15 minutes. Makes one dozen.

### Bulk Foods

In no respect is the otherwise soundly planned diet more frequently lacking than in foods that supply the bulk or fibre necessary to assure proper elimination. Most of us pare our fruits, eat our potatoes without their jackets, and eat prepared foods out of which the bulk has been refined. Time and again the penalty is irregular or incomplete elimination, leading straight to loss of vitality, headaches and a generally depressed outlook on life.

You are wise if you adopt as one of the most important health commandments for yourself and your family the regular inclusion on the menu of the foods that provide the bulk the system needs — lettuce, cabbage, carrots, chard, whole wheat bread and cereals, and bran. Bran is particularly convenient and helpful. It can be combined with refined foods and served in all sorts of other appetizing ways, and besides bulk it supplies iron needed for the making of good, red blood, together with Vitamin B, of value in toning the intestines.

### Three In One Recipe

(Bran Muffins, Waffles and Griddle Cakes)

½ cup shortening, ½ cup sugar, 3 eggs (well beaten), 1 2/3 cups sour milk, 1¾ cups bran, 2 cups flour, 2 teaspoons baking powder, 1 teaspoon soda, 1 teaspoon salt. Cream shortening and sugar. Add eggs, sour milk and bran and let soak until most of moisture is taken up. Sift flour with baking powder, soda and salt and add to first mixture—stirring only until flour disappears. Bake in greased muffin tins in a moderate oven (400 deg. F.) for 20 to 25 minutes or in a hot waffle iron. Some of the mixture may be thinned with water or milk and used for griddle cakes.

Yield: 16 small muffins, 3 waffles or 8 griddle cakes.

### Honey Bran Pudding

¼ cup butter, 2/3 cup honey, 1 egg (well beaten), ½ cup milk, 1 cup seedless raisins, ½ cup bran, 1 cup flour, ½ teaspoon soda, ½ teaspoon salt.

Cream butter and honey together. Add egg, milk and bran. Sift dry ingredients and mix with the raisins. Add to first mixture. Combine thoroughly and put into greased mold; cover tightly, and steam for two hours. Serve with hard sauce.

Yield: 6 large servings.

### Dress Up the Meat

Try serving meat in new forms. You will find that your family will appreciate the novelty. A dash of sugar in meat dishes works wonders. It accentuates the flavor of the meat and, of course, adds a little quick-energy to the dish as a whole. Try the following recipes:

### Beef Loaf

1½ pounds round of beef, 1 quart cold water, 1 tablespoon vinegar, 1 teaspoon sugar, 1 teaspoon sage and thyme, mixed, 1 tablespoon sauce, salt and pepper. Simmer the beef in the water with the salt until meat is tender. Cool. Remove bones and fat, and chop very fine. Boil the liquid until reduced to one cup. Add vinegar, sugar, sage, sauce, thyme, salt and pepper. Mix with the meat. Press into a buttered mold and leave to become thoroughly cold. Serve with tomatoes and lettuce with mayonnaise.

### Stuffed Flank Steak

Have a flank steak trimmed and scored; that is, cut all over the surface in criss-cross lines. Mix together one cup bread crumbs; one small onion, chopped; one-half cup grated raw carrot; one-half cup finely diced celery; one tablespoon minced parsley; one teaspoon sugar; salt and pepper to taste, and one-third cup hot water or enough to moisten. Spread this mixture over the flank steak. Roll up as tightly as possible. Tie firmly and sprinkle with flour, pepper and salt. Brown quickly in hot fat. Then place in a covered pan and bake in a moderate oven for one and one-half hours. Baste two or three times during the cooking with two tablespoons butter melted in one-third cup boiling water. When done, remove the strings. Serve with brown gravy made from the fat in the pan.

Believing a fool story is almost as bad as telling a fool story.

# Sunday School Lesson

Lesson V.—October 29. World's Temperance Sunday. — Romans 13:12—15.3 Golden Text—Love worketh no ill to his neighbor; love therefore is the fulfilment of the law.—Rom. 13:10.

TIME—Paul's letter to the Romans was written A.D. 57.

PLACE—It was written in Corinth.

"The night is far spent, and the day is at hand." Paul means by night, ignorance of God. "Let us therefore cast off the works of darkness, and let us put on the armor of light." Christians, who have seen the Light of Life and are living in fellowship with him, ought to do the things that he would approve, spurning the deeds of darkness.

"Let us walk becomingly, as in the day." In seemly fashion; in 1 Cor. 14: 40, it is rendered "decently." Nothing is uglier, more uncouth than drunkenness. "Not revelling and drunkenness." The last word in the Greek is in the plural, signifying drinking-bouts or sprees. That is the worst of drunkenness, one drink leads to another. "Not in strife and jealousy." Drunkenness leads also to quarrels. All of these sins were frequently committed, as Paul knew, in the wicked city of Rome, the capital of the world.

"But put ye on the Lord Jesus Christ." Paul bids us enter into union with Christ so close that he will become the close environment in which we live and move.

"For whether we live, we live unto the Lord; or whether we die, we die unto the Lord." In life or death alike we are responsible to Christ, because through all changes we are the possession of Christ, who has bought us with a price for his own.

"For to this end Christ died and lived again, that he might be Lord of both the dead and the living." As he died to acquire, so he rose to claim and exercise that right of purchase and dominion over his redeemed, which it is their joy to know that their death does not even interrupt, for then they are at home with the Lord.

"For if because of meat thy brother is grieved, thou walkest no longer in love." We must translate this and what follows from the problem of Paul's day to the problem of our time. Paul here is writing about eating meat which had been consecrated to idols. All the meat sold in the shops and eaten in the homes of the heathen friends and relatives of the Roman Christians had previously formed a part of idolatrous sacrifices in the temples. A converted idolater, partaking of such food, was likely to feel stealing over him a flood of the licentious memories associated with idolworship. "Destroy not with thy meat him for whom Christ died." It was nothing less than soul-destruction to invite to one's home a convert from heathenism and place before him meat contaminated with idolatry.

"Let not then your good be evil spoken of." Your good is that which is beneficial to your special advantage, and can only mean, in accordance with the context, your stronger faith and fuller liberties.

"For the kingdom of God is not eating and drinking, but righteousness and peace and joy in the Holy Spirit." This is not the essence of the gospel, this freedom to eat and to drink: the kingdom of God is something higher than this. In the kingdom of God the important things are righteousness in our relations to others, and the peace and joy which result from true spiritual fellowship. What a triviality, compared with these great and permanent things, is what we eat, or what we drink!

"For he that herein (that is, in righteousness, peace, and joy in the Holy Spirit) serveth Christ is well-pleasing to God, and approved of men." Well-pleasing to God, since such service is what he enjoins; and approved of men, standing the test of their moral judgments.

"So then let us follow after things which make for peace, and things whereby we may edify one another." Weymouth translates the last clause as "mutual upbuilding of character."

"It is good not to eat flesh, nor to drink wine, nor to do anything whereby thy brother stumbleth." This sums up the whole story.

### A Chuckle

Bringing with him an electric atmosphere, a young man strode into the newspaper office and banged his cane on the editor's desk.

"Where's the editor?" he shouted angrily.

"He's—he's out!" replied the clerk nervously. "What's he done this time?"

"In that advertisement for my valveless motor," stormed the visitor, "he's turned the second 'v' into a 'u'."

# Describes Dire Need In Labrador

## Missionary Tells of Distress in His Far-Flung Territory

Widespread distress among the Labrador Indians was described by Rev. D. C. Noel to the Cathedral Women's Missionary Association in St. John's, Newfoundland, in an address appealing for assistance in his extensive territory.

After a furless winter the Indians had come out of the woods empty-handed last spring and early this summer. Families which had eagerly awaited the usual returns from the fur trade had been in want during the summer and were facing hardship as another winter approached. The unusually soft winter of 1932-33 had caused a scarcity of fur-bearing animals.

Mr. Noel's address took the form of a travelogue through 22 settlements spread along the hundreds of miles comprising the mission, by boat during the summer months and by komatik in winter. His headquarters were at Battle Harbor, but owing to the distances to be covered the missionary often was absent from home for months at a time.

He said there was extreme poverty in many settlements and spoke in appreciative terms of the work of the Women's Home Mission Association in providing clothing for the Indians.

Making a strong appeal for further assistance, he warned that adequate relief measure should be taken immediately to ensure that sufficient supplies would be available before navigation closed.

So serious were conditions in some villages that the Newfoundland Government had to distribute supplies this summer to keep the Indians from starving.

# Woman Collects Natural Specimens Of Manitoba Flora

## Has Found 915 of the Existing 1,013 Known to Exist in Her Province

The hobby of collecting material specimens of Manitoba flora has become for Mrs. E. J. McMillan, of Woodhaven Park, a pleasure that has now given her a unique distinction, writes Lillian Gibbons. Her collection is the largest amateur one in Manitoba and is perhaps in the whole Dominion.

After she had collected some 300 specimens, and had identified them to the best of her knowledge, she sent the lot to the Manitoba Agricultural College for correction by a botanist. When she received her collection back she received also a "Check List of Manitoba Flora."

Up to this point the woman botanist had not known of the existence of such a list much less had she seen one. In the book there are listed 1,013 specimens. "I had 300 at that time, and the book was a challenge to me."

To-day, Mrs. McMillan has 915 specimens, just 98 short of the total number known to exist in Manitoba. Trees, weeds, shrubs, everything that grows—is contained in that list.

Her method of mounting has surprised and delighted professionals. Her specimens are so delicately placed that they look like paintings. Their colors are preserved and no ugly smudges of glue are visible. Nor are there bumps on the centre of the pages—because not all the specimens are placed in the middle.

Mrs. McMillan has brought home part of the locale with a specimen in order that it might have familiar soil in which to thrive. Sometimes, this attention is appreciated by the wild flowers; at other times, the flower grows away from its special sod and seeks another spot in the garden. The chickweed runs away and makes itself at home in the regular garden.

I have seldom known any one who deserted truth in trifles that could be trusted in matters of importance. —Paley.

Four per cent more people were employed in New Brunswick's fisheries in 1932 than in the preceding year, or a total of 15,764.

If a man's fortune does not fit him, it is like the shoe in the story; if too large it trips him up, if too small it pinches him.—Horace.

COMMENTS EVENTS

# AROUND THE DIAL

By AUSTIN MORAN

### Personal Glimpses

Milton J. Cross never gets ruffled and is the calmest man in the studios no matter what the stress or strain. . . George Hicks, serious and conscientious, devotes hours of study in preparation for special assignment broadcasts. . . Edward K. Jewett, night supervisor of mike-masters, is a natural born mimic and regales his associates with imitations of themselves. . . William Scotti, conductor and saxophone soloist, is married to the former Anna Accardi. . . The mother of Muriel Wilson, Mary Lou of the Show Boat Company, is prominent in politics in New York. . . Bradley Barker, who appears in many programs as an actor and imitator of animal and other sounds, first applied his unique gifts to excellent advantage when the talkies came to Hollywood. He was everything in those days from the approaching footsteps in a mystery thriller to a frying egg in a Jack Holt picture.

* * * * * *

### Can't Insure Hall's 3 Singing Voices

There's a limit to the variety of unusual contingencies that even Lloyd's of London will insure you against, it seems, that the sponsors of Wendell Hall, the "Red Headed Music Maker" seems to have run into something of a stone wall in their attempt to insure the voices of the lanky Red Head.

Note the plural, "voices", for Wendell sings in three distinct pitches, and his sponsors wanted to insure all three voices for $100,000 against mishap. They made application with the A. F. Shaw & Co., Chicago agents of London Lloyd's, for the insurance but for once the renowned London firm was stumped, according to the Chicago agency.

And that's no reflection on the permanency of Wendell's three voices either, for he's had them all for a good many years now, and the chances are that he'll have them for a good many years to come.

* * * * * *

### Snapshots

Eddie Cantor, shortly before his return to the air channels, was being interviewed by a Hollywood girl for her high school paper. He had just come off the set fatigued from an exhausting scene. "Why, Mr. Cantor", she queried, "what makes you look so old?" . . . "Trying to keep young", wearily replied Eddie. . . "Trying to keep young?" repeated the puzzled youngster. . . "Yes — four of 'em," explained Eddie.

Phil Baker, the Armour Jester, while playing a New York vaudeville theatre years ago, gave each of the Neil Sisters, fellow artists on the bill, a $5-gold piece as a luck charm. Promptly the Neil Sisters' booking went wrong and it wasn't until necessity forced them to liquidate the "charms" that luck changed for the better.

* * * * * *

### Ben is Mournful

Ben Bernie and his cigar form one of the most inseparable teams in the show business and it is a slow day when the "Old Maestro" destroys fewer than thirty "heaters".

But the pace has been telling on Ben and he finally consulted a doctor . . . as a result, Ben has been on the diet of "nicotineless" cigars for an indefinite period. And—as the "Old Maestro" puts it—"Am I suffering".

# "IN THE AIR"

## Radio's All-Star Presentations

### WAVE LENGTHS

| Station | Metres | Kilo-Cycles |
|---|---|---|
| CKNC, Toronto | 291 | 1030 |
| CFCF, Montreal | 291 | 600 |
| CFCH, North Bay | 322 | 930 |
| CFCO, Chatham | 297 | 1210 |
| CFRB, Toronto | 435 | 690 |
| CKAC, Montreal | 411 | 730 |
| CKCR, Waterloo | 465 | 645 |
| CRCT, Toronto | 312 | 960 |
| CHML, Hamilton | 240 | 890 |
| CRCO, Ottawa | | 1010 |
| CKOC, Hamilton | 475 | 1010 |
| CKPC, Preston | 341 | 930 |
| CKLW, Windsor-London | 555 | 540 |
| CPRY, Toronto | 357 | 840 |
| KDKA, Pittsburg | 306 | 930 |
| KMOX, St. Louis | 275 | 1090 |
| KYW, Chicago | 294 | 1020 |
| WABC, New York | 349 | 860 |
| WBBM, Chicago | 389 | 770 |
| WBEN, Buffalo | 333 | 900 |
| WEAF, New York | 454 | 660 |
| WENR, Chicago | 345 | 870 |
| WGR, Buffalo | 545 | 550 |
| WGY, Schenectady | 379 | 790 |
| WHAM, Rochester | 261 | 1150 |
| WKBW, Buffalo | 202 | 1480 |
| WJZ, New York | 394 | 760 |
| WJR, Detroit | 400 | 750 |
| WLW, Cincinnati | 428 | 700 |
| WMAQ, Chicago | 447 | 670 |
| WTAM, Cleveland | 280 | 1070 |

These programs are subject to change without notice.

### THURSDAY

Eastern Standard Time.

P.M.
8.00—Rudy Vallee ..... CRCT
9.00—Mark Warnow ..... CFRB
Show Boat ..... WBEN
9.30—Dramatic Guild ..... CFRB
10.00—Al Jolson ..... CRCT
NBC Present ..... CKNC
10.30—Husing and Belasco ..... WKBW
11.00—Foothill Echoes ..... CRCT

### FRIDAY

8.00—Jessica Dragonette ..... CRCT
8.30—March of Time ..... WGR
Curtain Calls ..... WLW
9.00—Fred Allen ..... WBEN
Western Hour ..... CRCT
9.30—Football Show ..... WGR
Phil Baker ..... WJZ
10.00—First Nighter ..... WBEN
Olsen and Johnson ..... WKBW
10.30—Lum and Abner ..... WBEN
10.45—Howard Barlow ..... CFRB
11.00—Souvenirs ..... CRCT

### SATURDAY.

8.30—Under the Bridges of Paris ..... CRCT
9.00—Baron Munchausen ..... WBEN
Variety Hour ..... WGR
Triple Bar X Days ..... CFRB
Jamboree ..... CRCT
9.30—Symphonic Strings ..... CKNC
Cornhuskers ..... CFRB
10.00—Dancing Party ..... CRCT
10.30—George Jessel ..... CFRB
11.00—Vancouver Frolic ..... CRCT

### SUNDAY.

2.00—Broadway Melody ..... CFRB
Gene Arnold ..... WLW
2.30—Hollywood Show ..... CFRB
Pop Concert ..... CRCT
3.00—Symphonic Hour ..... CFRB
Opera Concert ..... CRCT
4.30—Hoover Sentinels ..... CRCT
5.30—Sanderson and Crumit ..... WGR
7.00—Vincent Lopez ..... WLW
7.30—Joe Penner ..... WLW
8.00—Freddie Rich ..... WGR
Rubinoff ..... CRCT
9.00—Seven Star Revue ..... WGR
Merry-Go-Round ..... WEAF
Fred Stone ..... WLW
10.00—Jack Benny ..... WBEN

### MONDAY.

7.30—Country Club ..... CRCT
8.30—Andre Kostelanetz ..... CFRB
9.00—A. & P. Gypsies ..... WBEN
Gaiety and Romance ..... CRCT
10.00—Wayne King ..... WKBW
Contented Hour ..... CRCT
10.30—Jules Lande ..... WBEN
Zero Hour ..... WLW
10.45—Howard Barlow ..... CFRB

### TUESDAY.

8.00—Crime Club ..... WLW
Crumit and Sanderson ..... WBEN
8.45—Trade and Mark ..... WLW
9.00—California Melodies ..... CFRB
Ben Bernie ..... WBEN
Grenadiers ..... CRCT
9.30—Nino Martini ..... CFRB
Texaco Reporter ..... WBEN
10.00—American Legend ..... CFRB
Lives at Stake ..... WBEN
10.30—Ted Husing ..... WKBW

### WEDNESDAY.

8.00—Crime Clues ..... WLW
Bert Lahr ..... CRCT
8.30—Albert Spalding ..... CFRB
9.00—One Hour With You ..... CRCT
Troubadours ..... WLW
9.30—Burns and Allen ..... WKBW
Leo Reisman ..... WBEN
10.00—Harry Richman ..... WKBW
Corn Cob Club ..... WBEN

# Bi-Weekly Program Gaining in Popularity

Tuesday and Friday at 2 p.m. brings to the microphone Lionel Scott, well known interior decorator.

For many years Mr. Scott has contributed his ideas to the leading magazines throughout the Dominion.

Through this novel broadcast you will be able to participate over the air in the private consultations of this well-known interior decorator.

By special arrangement with station CFRB over which this feature is broadcast Mr. Scott will answer personally, your questions pertaining to interior decorating. All questions should be accompanied by a self-addressed, stamped envelope to insure a reply.

Jerusalem was surrendered to General Allenby on December 9, 1917, but he did not enter the city until two days later.

MUTT AND JEFF— By BUD FISHER

She T'ank She Go Home

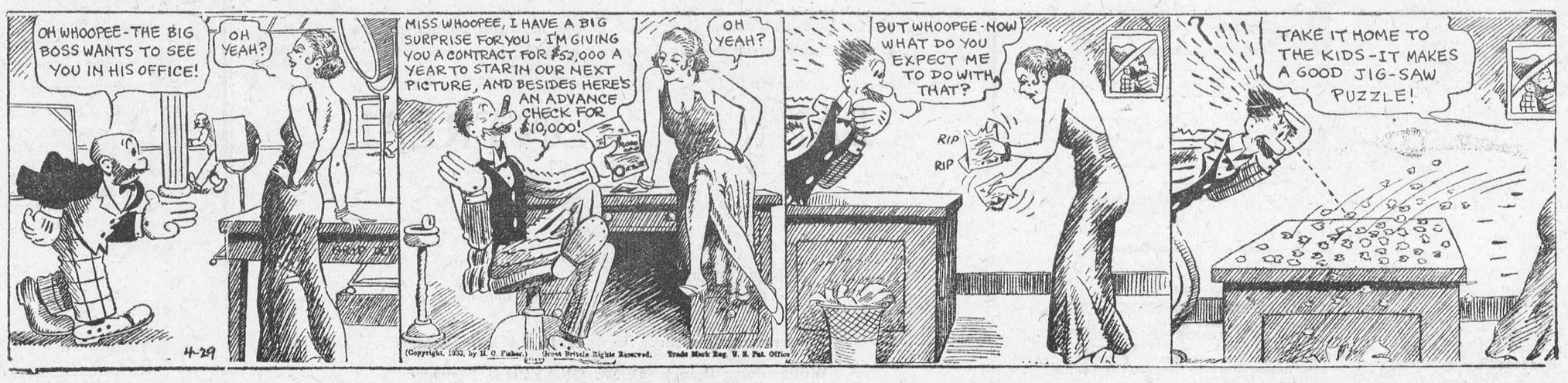

# News and Information For The Busy Farmer.

### POTATO YEILD

The preliminary estimatte of the total yeild of potatoes in Canada this year is 40,260,000 cwt. from 520, 800 acres, or 77 cwt. per acre as compared with 76 cwt per acre in 1932 and 83 cwt. per acre, the average for the five years 1927-1931. ntaroi's yeild is the lowest since 1916, being only 52 cwt. per acre es compared with 61 cwt. per acre last year. This was largely due to the drought which prevailed during the summer months, particularly in Soutthern and Western Ontario.

### CELERY GROWERS ORGANIZE FOR IMPROVED MARKETING

Co-operative marketing was chosen as a practical means of distributing their product, when the celery producers of Thedford recently organized the Thedford celery Crowers' Co-operative Limited. To date, approximately 80 per cent of the total acreage is controlled by this group.

While the crop will show a decrease volume as compared with that of last year, growers report a satisfactory growth and a promised of excellent quality. With a sales organization to handle districtt to truckers, as well as to outside markets, growers are optimistic as to the future of their Co-operative. It will be recalled that, during the last two years returns to growers were most unsatisfactory, due to competition amongst growers, and a lack of some orderly method ofmarketing.

### Internatoianl Plowing Match

The International Plowing Match, staged in Derby Township, Grey County, near the City of Owen Sound, was successful from every standpoint, according to the Managing-Director, J. Lockie Wilson. Thousands of interested spectators atttended from all parts of the Province. Five hundred and five contestants entered the various classes. The Inter-County Competition attracted special attention, Haalton County carrying off the Farm Trophy for the Team prize. The majority of important manufacturers of farm implements demonstrated modern equipment. The Horse Show open to plow teams was very keen, and thirty five teams turned out for twenty-four cash awards.

The Local Committee and Citizens of surrounding counties stood behind the Ontario Plowmen's Association and this roved a big factor in making the 1933 International Plowing Match the best in the history of the organization.

### Nursery Stock Fakirs

"Be on guard against Nursery Stock Fakirs," warns J. A. Carroll, Superintendent of Horticultural Societies. "One community recently parted with several hundred dollars as advanced on nursery stock to be delivered next spring. It has now been learned that the firm supposedly represented does not exist." "There are many reliable firms in Ontario." states Mr. Carroll, "and no one should purchase from a stranger without being sure of his credentials."

### Bacon Production Feeds

In the following feed mixtures recommended for bacon production the essential swine feeds are combined in suitable proportions:—— Weanling pig mixture—ground barley, 100 pounds; ground oats, 200, shorts, 50; middlings, 100; bran, 50; bone meal, 10; salt, 5; skim-milk or buttermilk, 3 pounds to each pound of meal. If no milk, replace with 50 pounds of tankage. Growing pig mixture—ground barley, 150 pounds; ground oats 200; shorts, 100; middlings, 50; bone meal, 10; salt, 5; skim-milk or buttermilk, 2 pounds tto each pound of meal. If no milk, replace with 35 pounds of tankage. Finishing mixture—ground barley, 250 pounds; ground oats 150; shorts, 100; bone meal 10; salt, 5; skim-mil kor buttermink, 1 1-2 ounds to each ound of meal. If no milk, relace with 25 pounds of tankage.

### Weekly Crop Report

Yield of potatoes in Peel County is reported about 50 to 60 per cent. of normal year, with prices at farms running from 65 cto 95c per bag. One farmer in Huon County reports buvkwheat yielding 20 to 30 bushels per avre on a 40-acre tract. The vegetable supply in Brant, as well as in numerous other counties, is low. Many corn cribs in Lambton have from 500 to 1,500 bushels of corn this fall, the first in six to ten years. The new cold storage plant at Forest will not meet the storage requirements of members of the Apple Growers' Association. Incidentally one of the largest apple crops in Ontario's history is being harvested. The hog population in Glengarry is down about 50 per cent. Dealers are offering 44c a bushel for buckwheat in that county. Roots have made excellent growth throughout the fall season in Lennox and Addington. Livestock in Temiskaming will go into winter quarters in good condition as a result of the improvement in pastures during the past month. The same holds true in the Thunder Bay area.

### Horseshoe Pitching Contest

The annual horseshoe itching championship for the Canadian titles will be held at the Royal Winter Fair on the last four days of the Fair, November 27 to 30 inclusive. Championships are open in singles and doubles. Four prizes are offered in each sub-division, making 24 cash prizes in all. By a series of elimination, players will be stepped according to their score into Classes A, B and C in singles and doubles. Class B will be open to non-prize winners in Class A, Class C to those not successful in either A or B.

### Red, Not Green Apples Wanted in Britain

"Don't send green apples to Great Britain just now," is the advice given to Ontario apple growers and shippers by Andrew Fulton, the Commercial Representative of the Ontario Fruit Growers' Association in his latest report.

Writing from London, England, Mr. Fulton says that there is at the present time a very weak demand for ordinary quality varieties and green apples on all the markets in Great Britain and any shippers who send over such varieties as Colverts, St. Lawrence and similar kinds must expect low values The reason for this situation is the heavy supplies of cheap English apples of equal quality selling around 2s to 2s 6d a bushel. Even good quality Ontario Greenings, No. 1's 2 1-2" up, are only making from 19s to 23s a barrel. A very good illustration of the heavy discount for greenish apples was shown during the first week in October in the prices realized for No. 1 Wealthy, ranging from 21s to 26s and the Domestic grade of the same variety from 13s to 16s a barrel. Even some No. 1 Wealthy that were green made very little higher values than the Domestics. Mr. Fulton advises Ontario shippers to hold back for a few weeks such varieties as Greenings and Starks. These varieties will be wanted later at better values.

The British markets are demanding a red dessert apple and paying satisfactory prices for this class of fruit. Some very fine Ontario McIntosh's, Wealthy, and Scarlet pippin have fulfilled this need and have been well received by thte trade.

Recent shipments have been remarkably free from slacks, indicatting that Ontario shippers have been taking more care in the packing of the fruit and shipping promptly to this market. Red dessert Ontario apples, No. 1 quality, have been making from 22s to 27s, as compared with 24s to 27 for Virginian Jonathans and York Imperials. It is Mr. Fulton's opinion that good quality Ontario red apples will continue to make satisfactory values possibly around 20s to 22s for No. 1 quality.


**THE RAMSAY COMPANY**

Registered Patent and Trade-Mark Attorneys.

Free information, any country.

273 BANK ST., OTTAWA, CANADA



THE MOST

*Precious Beauty Aid*

KNOWN TO SCIENCE



now embodied in a soft, fluffy-dry Face Powder

For centuries, the world's leading skin specialists have encouraged the use of Olive Oil. Its healing, soothing and softening properties are praised by beauty experts everywhere.

Heretofore, it was necessary to use Olive Oil in liquid form to get its beneficial effects, But now this precious beauty-aid is blended in a soft, clinging face powder known to millions as Outdoor Girl.

Because of its unique Olive Oil base, Outdoor Girl Face Powder acts as a softener of sun-dried skin. It frees the complexion from redness and roughness. Keeps the skin young, firm and supple.

Try this *different* face powder today. In 7 smart shades to blend naturally with any complexion. The Good Housekeeping "Seal of Approval" is your guarantee of quality.

Outdoor Girl Face Powder and other *Olive Oil* Beauty Products are sold by leading drug, department and chain stores in 3 sizes —15c, 25c and $1.00. If you want to sample five of the most popular Outdoor Girl preparations, mail the coupon below.

OUTDOOR GIRL *Olive Oil* FACE POWDER

Bureau of Foods Sanitation and Health — Good Housekeeping Magazine

Crystal Products Co., Ltd.
427 St. Francois-Xavier Street
(Dept. OC-8) Montreal, Can.

I enclose 10c to cover postage and handling. Please send me your Outdoor Girl "Introductory Sampler" containing liberal trial packages of Outdoor Girl Olive Oil Beauty Products.

Name .....

Address .....

City ..... Prov. .....

Outdoor Girl Olive Oil Beauty Products are sold by



**PILES?**

Can only be removed by eliminating the internal cause. NATURE'S PILE REMEDY is a harmless herbal treatment that for over twenty years has been successfully ending every form of piles, even after other remedies had failed. At all good druggists.

**NATURE'S PILE REMEDY** 6

None genuine without name A. W. Merrill


### PASTOR BIDS FAREWELL

Rev. A.H. Sproule, minister of St. Andrews Presbyterian Church, Chesterville, and of the church at Dunbar for the past three years, preached his farewell sermons on Sunday. The morning service in St. Andrew's, was attended by large numbers of the congregation, and many visitors were also present.

At the evening service in Dunbar, the church was filled to capacity with members of all denominations, who wished to express their regrets at losing one who had been an interested worker in all community activities. The choir, under the leadership of Mrs. Chas. Marselis gave a special program of music, and a duet was sung by Miss Mina and Charles F. Marselis.

Mr. and Mrs. Sproule are leaving this week for Danville-Asbestos, Que., Mr. Sproule having accepted a unanimous call from the Presbyterian church there.


## Pay Cash for Fuel.

ON AND AFTER publication of this notcie, the undersigned coal dealer will do business on a strictly cash basis. In order to maintain our business and be in a position to meet your requirements during the approaching winter, it is necessary for us to conduct our business on a cash basis. When delivery is made, your cheque will be appreciated. If you have an account on our books at present, we would ask you to be good enough to settle it before you require further supplies. Buy such quantities as you are prepared to pay cash for, and we will all be happier.

**Mrs. K. M. McGannon.**



# CHEVROLET

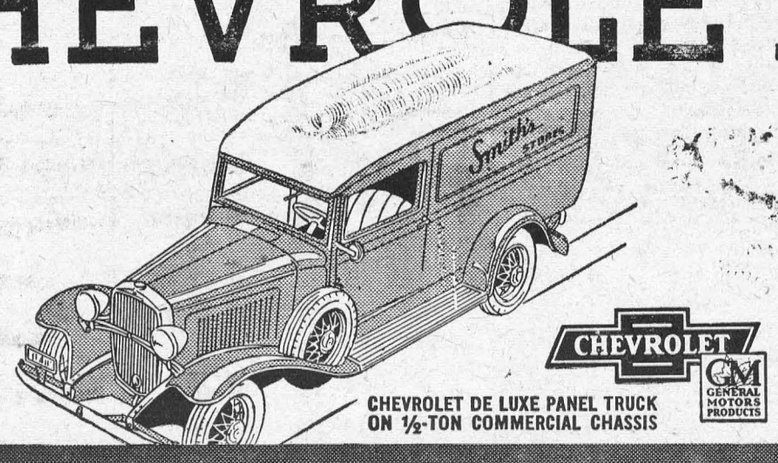


CHEVROLET DE LUXE PANEL TRUCK ON ½-TON COMMERCIAL CHASSIS

## ECONOMY MADE IT THE LEADER ★

HAULING economy means more than ever—if you judge by sales figures, which show that more Chevrolet Trucks are being sold today than any other kind! Big, new Chevrolet-built bodies easily hold capacity loads. Chevrolet's efficient six-cylinder engines set records for low-cost operation. The rugged Chevrolet chassis minimizes upkeep costs. And it's a well-known fact that a Chevrolet is one of the lowest-priced trucks you can buy—whether you choose the nimble Pick-Up Delivery model or a husky, heavy duty 2-ton Maple Leaf.

**CHEVROLET★ LEADERSHIP**

Charted from official registration figures as at December 31, 1932

| | |
|---|---|
| CHEVROLET | 34.61% |
| TRUCK "A" | 29.33% |
| TRUCK "B" | 9.33% |
| TRUCK "C" | 6.53% |

... In a year when VALUES were paramount CHEVROLET assumed OUTSTANDING LEADERSHIP in the ENTIRE TRUCK INDUSTRY. CT-3D



*Modern, Efficient Banking*

BY A NATION-WIDE ORGANIZATION

With over 550 branches reaching into every region of Canada and organized to serve the particular banking needs of each region—

With headquarters in Montreal directing its general operations, and co-ordinating its service to the public throughout the Dominion—

With provincial headquarters directing the service required by each province—

With special telegraph facilities between its leading offices in Canada and the United States, to obtain promptest action for its customers—

With departments giving specialized service in foreign exchange, foreign trade relations and business development—

the Bank of Montreal is equipped to give its clients prompt, modern and efficient service in every department of banking.

**BANK OF MONTREAL**

Established 1817

HEAD OFFICE  MONTREAL

MODERN, EFFICIENT BANKING SERVICE

*.... the Outcome of 116 Years' Successful Operation ....*

Morrisburg Branch: H. E. PAULL, Manager

Williamsburg Branch: O. W. GRAYBIEL, Manager

TOTAL ASSETS IN EXCESS OF $700,000,000



## "The Service of Sight"

**J. Miles Whitteker**

**OPTOMETRIST**

Specialist in correcting Defective Vision and Eye-Strain

HOURS:

9 to 12 a.m. 1.30 to 5.30 p.m.

Saturdays, 9 to 12 a.m.

Evenings by Appointment

PHONES:

Office, 18W Residence, 18J

MORRISBURG, ONT.



**Morrisburg-Waddington Ferry**

Standard Summer Time Table "Continuous Service"

| Lv. Morrisburg | | Lv. Waddington | |
|---|---|---|---|
| 7.00 | a.m. | 7.30 | a.m. |
| 7.30 | | 8.00 | |
| 8.00 | | 8.30 | |
| 8.30 | | 9.00 | |
| 9.00 | | 9.30 | |
| 9.30 | | 10.00 | |
| 10.00 | EVERY | 10.30 | |
| 10.30 | | 11.00 | |
| 11.00 | | 11.30 | |
| 11.30 | | 12.00 | noon |
| 12.00 | noon | 12.30 | p.m. |
| 12.30 | p.m. | 1.00 | |
| 1.00 | | 1.30 | |
| 1.30 | HALF | 2.00 | |
| 2.00 | | 2.30 | |
| 2.30 | | 3.00 | |
| 3.00 | | 3.30 | |
| 3.30 | | 4.00 | |
| 4.00 | | 4.30 | |
| 4.30 | | 5.00 | |
| 5.00 | HOUR | 5.30 | |
| 5.30 | | 6.00 | |
| 6.00 | | 6.30 | |
| 7.00 | | 7.30 | |
| 8.00 | EVERY | 8.30 | |
| 9.00 | | 9.30 | |
| 10.00 | HOUR | 10.30 | |
| 11.00 | | 11.30 | |

RATES—Motor Car, $1.00; passengers 25c each; return free on the same day. No extra charge, Saturdays, Sundays or Holidays.

GEORGE D. HOWITH,
Vice-President & Managing Director
Morrisburg-Waddington Ferry



## The Leader

**SUBSCRIPTION RATES**

$1.50 per year, strictly in advance, to any address in Canada; when not paid within three months, $2.00 per yer to any address in Canada. Foreign subscriptions, $2.00 in advance. All subscriptions date from the first day of the month.

**ADVERTISING RATES**

Display or open advertisements, one insertion, 50c per inch; second and following insertions, 35c per inch; 200 inches and over, by contract, not over one year, 20c per inch. All Legal, Government and Municipal display advertisements will be charged at 50c per inch, regardless of number of inches or number of insertions.

200 inches or more must be reserved at time of making contract in order to earn the 20c per inch rate, and no rebate will be allowed the advertiser, should more than 200 inches be taken out within one year, without having been reserved by contract.

Should the advertiser fail to take out the number of inches contracted for, the amount of space used will be charged at the regular card rate in force at the time of making contract.

Lost, Found, To Let, Wanted, Articles for Sale, etc., 5 lines and less first insertion 50c; each subsequent insertion 35c.

NOTE—All small advertisements received by mail must be paid in advance.

Government, Legal and Municipal Notices, By-laws, Election Readers, etc.: 15c per line for the first insertion; 10c per line for each subsequent insertion; 12 lines to the inch.

Advertisements ordered for insertion without instructions will be published until instructions are received to discontinue same.

Notwithstanding anything to the contrary that may appear in the contract, cuts left in our possession more than 30 days after date of insertion will be destroyed.

THE LEADER PUBLISHING CO.,
LEO LAURIN, Ed. & Mgr.
Morrisburg, Ont., Jan 31, 1933.



**H. O. HESSELL**

Barrister, Solicitor, Notary Public
Law Office:
MORRISBURG — ONTARIO

**DR. CURRIE**

DENTIST
Office over Bradfield's—Phone 150

**A. L. CREWSON, M.D. C.M.**

(McGILL) L.M.C.C.
EYE, EAR, NOSE AND THROAT
Office open 9-12, 1-5; Saturdays 9-12
OFFICE:
122 Sydney Str. CORNWALL
MORRISBURG:
Tuesday Evenings from 7 00 p.m.

**R. F. LYLE**

Barrister, Solicitor, Notary, Etc
Solicitor for Village of Morrisburg
Barry Block, Main Street,
MORRISBURG ONTARIO.

**ARTHUR FLYNN**

BARRISTER, Etc.
MORRISBURG — ONTARIO

# OUR CORRESPONDENTS

## WILLIAMSBURG

Mr. and Mrs. S.P. Whitteker spent Wednesday of last week in Finch, and attended the funeral service of the late Miss Hannah Stewart, held there.

Mr. and Mrs. Douglas Locke of Montreal were visitors over the week-end at the home of the latter's mother, Mrs. Alex Hess, and also visited relatives at Dixons Corners. Mr. and Mrs. Locke have just returned from the World's Fair at Chicago.

Mr. and Mrs. P.S. Boyd and little son Beverly, of Chesterville; Mr. and Mrs. J.C. Fetterly and son Jack of Morrisburg, were recent guests of the SunnyBrook Farm folks.

Mrs. Elizabeth Pharoah has returned home from Ottawa, where she spent the past week with relatives.

Messrs Robert and David McIlroy and Miss Marguerite McIlroy of Mattawa, were last Thursday and Friday guests at the home of Mr. and Mrs. Geo. Hill.

Mrs. Everall of McCreary, Man., and Miss Vivian Barclay, spent the past week in Montreal, Quebec and St. Anne de Beaupre.

Mrs. Maggie McIntosh was a guest at the home of Mr. and Mrs. Merle McIntosh last Wednesday.

Mrs. Jas. Macdonald was the guest of Miss M. Balmer in Ottawa a few days last week.

Mr. and Mrs. Horace Stovin, of Regina, Sask., were visitors at the home of Mr. and Mrs. O'Brien in town on Wednesday last.

The second dose of toxoid treatment was administered to the children of the different schools in this section last week. Dr. Kelly, of Cornwall, with Nurse Squires, district health nurse in attendance, administered the treatment.

Mrs. S.P. Whitteker attended the Women's Institute meeting at Finch last Wednesday, and took part in the "Grandmother's Day" program.

Mrs. Orlin Becker returned home last week, after spending the past month with her sisters, Mrs. (Dr.) S. Casselman and Miss Maude Casselman, of Sault St. Marie.

Week-end guests at the home of Mr. and Mrs. Kenneth G. Pitt were: Mr. and Mrs. LaPalm, the parents of Mrs. Pitt, and Mrs. S.A. Johnson, all of Belleville.

Williamsburg and district experienced the first snow storm of the season on Tuesday and Wednesday of this week. The storm started on Tuesday about 10 a.m., and during the day and night it left a 12-inch snow blanket in this district.

Recent callers in Williamsburg were: Mr. and Mrs. W.J. Carr, Mrs. J.H. Merkley, Mr. and Mrs. A.E. Cameron, Miss Minnie Gillis, Mr. David Dunbar and Mrs. Levi Gibson.

## PLEASANT VALLEY

A pretty wedding was solemnized at the manse at Heckston, on Wednesday, when Miss Della, oldest daughter of Mr. and Mrs. J. W. Gilmer, became the bride of Mr. Kenneth Hunter, only son of Mr. and Mrs. Charles Hunter, both of this place. Rev. Tuttle officiated

Mr. David Hess visited friends here recently.

Mrs. Stanley Stewart and Mrs. Wm. Bolton, both of Heckston called on relatives here on Thursday.

The people of this locality were shocked to learn of the death of the late David Warren who passed away on Thursday afternoon at the home of his son, Mr. George Warren, of Glen Stewart. Our greatest sympathy is extended to the bereaved ones.

Miss Margaret Keyes is spending a period of time with Mr. and Mrs. Delbert Murdock.

Mr. and Mrs. H. Wallace and baby spent Friday evening with Mr. and Mrs. Delbert Murdock.

Mr. and Mrs. Harvey Brown visited Mr. and Mrs. John Lewis of Hanesville on Sunday.

Mr. and Mrs. R. Wallace and family were Friday evening guests of Mr. and Mrs. Wm. Montgomery.

A number from here attended the morning and evening anniversary services at the Heckston United Church. A good crowd was in attendance.

We are sorry to report that little James Keith, younger son of Mr. and Mrs. James A. Cowan suffered a broken collar bone when the wagon on which he was riding passed over him. At present he is doing fine.

Mr. and Mrs. R. Wallace and Mr. and Mrs. Franklin Davidson were recent guests of Mr. and Mrs. George Warren of Glen Stewart.

Mrs. Hilliard Gilmer and Mrs. Wm. John Gilmer were guests of Mrs. Bolton of Heckston recently.

Mrs. Wellington Davidson of Patterson Corners called on her sister Mrs. Earl Gilmer on Wednesday.

The school children of pre school days and aged children of this section received the diptheria toxine on Friday morning.

Miss Wilda Collison spent the week end with her uncle and aunt, Mr. and Mrs. Milton Keck of Hanesville.

Mr. and Mrs. Lytle Crowder and family of Silver City visited the former's brother, Mr. and Mrs. Melvin Crowder and family on Sunday.

Mr. and Mrs. R. Wallace and family were Sunday evening guests of Mr. and Mrs. James Somerville of Hyndman.

Sunday visitors of Mr. and Mrs. Herbert Wallace were Mr. and Mrs. Milton Keck and Mr. Garnet Fader and Miss Lula, all of Hanesville, also Mrs. Violet Kearns ands Messrs Lyall and Ivan Crowder in the even-

## GLEN STEWART

Miss Hannah Blair and Mr. Ray Merkley attended the anniversary at Heckston United Church on Sunday evening.

Mr. and Mrs. Chester Warren called on Haddo friends last Friday.

Mr. and Mrs. Milton Swerdfeger were Sunday guests of Morewood friends.

A number from this vicinity attended the funeral of the late Mr. David Warren on Saturday. Much sympathy is extended to the bereaved family.

Mr. and Mrs. Steward Christie, Florence and Lillian, Mr. and Mrs. Morley Sullivan, Lyle and Lola, took tea Sunday evening with Mr. and Mrs. Chas. Anderson.

Mr. E. Hamilton of Brinston spent Monday with Mr. David Blair, who has been confined to his bed for the past week. At time of writing Mr. Blair is improving.

Mrs. Chester Warren and Mr. Chester McDermott spent Monday with Mr. and Mrs. George Warren, of this vicinity.

Mr. E.J. Hamilton and Miss Mabel Thompson called on Mr. D. Blair on Sunday.

We are sorry to report Mrs. Jas. Miller in poor health. We hope to see Mrs. Miller around soon again.

## STRADERS HILL

Mr. Bruce Strader visited friends at Elma Thursday.

Mr. Henry Hanson, accompanied by Mrs. J. Bogart, visited friends at Elma on Thursday.

Mrs. Henry Hanson, accompanied by Mrs. Nettie Strader, just returned from an extended trip to Brooklyn, N.Y., visiting Mr. and Mrs. Roberts and Mr. and Mrs. Milton Carr and family of Bruster, N.Y.

Mrs. C. Wylie visited her aunt, Mrs. W. Strader Tuesday.

We are glad to report Mrs. Ross Hanson better, after her serious illness.

Mr. and Mrs. E. Johnston and little boy, Mr. and Mrs. C. Wylie of Toys Hill, were callers at Mrs. H. Hanson's Sunday evening.

## WINCHESTER SPRINGS

Mr and Mrs. L. Carkner and family spent Sunday with Mr. and Mrs. Milton Carkner at Elma.

The many friends of Mrs. R.A. Ball are pleased to hear she is convalescing favorably and will soon be able to return to her home.

Mrs. Briggs McIntosh is spending some time with Mr and Mrs. W. Whitteker at Dundela.

Miss E. Barkley of Williamsburg spent a few days with Miss Cora McIntosh.

Mrs. J. Coons is spending some time with Mrs. Tom Holmes.

Mr. and Mrs. A. Casselman of Winchester spent Sunday with Mr. and Mrs. R. Casselman.

Mr. and Mrs. Kenneth Durant of Casselman, spent Sunday with Mrs. F. McIntosh.

Mrs. Orren Casselman returned to her home Saturday, after nursing Mrs. Garfield McIntosh.

Miss M. Barkley of Williamsburg spent the week-end with her parents here.

Mr. and Mrs. Calvin J. Strader, Mr. and Mrs. H. Durant and little Mary, of Winchester, spent Friday with Mr and Mrs. Garfield McIntosh.

Friday night, Sept. 29th, the annual meeting of the Winchester Springs branch of the Bible Society was held in the Presbyterian church In the asbence of the president, Rev. Turner presided. After singing All Hail the Power of Jesus' Name, Rev. Turner read the scripture lesson, and lead in the opening prayer. Rev. Crawford then spoke briefly of the good work done by the Bible Society, in putting bibles into so many homes in out-of-the-way places. The officers for the ensuing year are: Pres., Mr Cecil McIntosh; Honorary Pres., Rev. Turner, Rev. Leroy and Rev. Cockram; Sec-Treas., Mrs. Orren Casselman; collectors, Dora Holmes, Jean Casselman, Dorothy and Marion Inza Kirkwood, Ruth Harper, Mary Bailey; committees, Messrs R.A. Ball, J.W. Webb, I.P. McIntosh, Mrs. L. Deeks, Mrs. Orren Casselman. Meeting closed by singing Onward Christian Soldiers.

Mr. and Mrs. Elburn McIntosh spent Sunday evening with Mr. and Mrs. Ralph Allison.

Mrs. Sara McRae of Avonmore, and Mrs. Cyril Duff of Detroit, Mich. are spending some time with Mrs. Fraser Bolton.

## TOYES HILL

Mr. and Mrs. H. Weir and family of Burritt's Rapids, spent Sunday with Mr. and Mrs. E. Haggerty.

Miss Lulu Hunter of Williamsburg spent Sunday at her home here

Mr. Bishop Cons of Winchester, spent one day recently with his brother, Mr. S. Coons.

Mr. Grant Moore and sister, Janet spent Sunday with Mr. and Mrs. Orvil Smail, of Brinston.

We are all sorry that Anderson Haggerty had such a serious accident, but hope for a speedy recovery.

Miss Vera Haggerty of Grantley, spent the week-end at her home.

Mr. and Mrs. A.J. Casselman and family of Winchester Springs, spent Friday with Mrs Aloa Coleman.

Mr. Millar, of Rowena, has purchased the factory lot, and is beginning work on a new factory.

## CHURCH ROAD

Mr. and Mrs. J.A. Wells and little daughter, Syraiuse, spent the week-end at Mr Jas. J. Styles'.

Miss Gladys Casselman, Riverside, was a recent guest at Mr. Harvey Beckstead's.

Mr. and Mrs. E. Schwerdfeger were recent guests at Mr. Alfred Wells', East Williamsburg.

Mrs. M.J. Beckstead, Cedar Grove spent one day last week with her parents, Mr. and Mrs. J.J. Styles.

Mr. H.M. Ouderkirk, Morrisburg, spent Tuesday at R.J. Schwerdfeger's.

## EAST WILLIAMSBURG

The community were greatly shocked at the sudden death of Mr. Isaiah Fetterly, in his 87th year, here on Tuesday, Oct 24th.

Mr. Arnold Stoddart of Westcliffe Hall, spent a day or two here.

Mr. and Mrs. Stanley Wells and family of Hoasic, spent Sunday at Mr and Mrs. Alfred Wells'.

Mr. and Mrs. Chas. Bouck and family of Elma, called on Mr. and Mrs. Winston McMartin on Sunday, while enroute to visit Mr. and Mrs. Wesley Bouck.

Mr. J.M. Willard was in Montreal on Wednesday.

Dr. Kelly, assisted by the provincial health nurse, Miss Squires, administered the second dose of diptheria toxoid, at the school here on Tuesday.




"Now don't forget to bring me Dr. Chase's Nerve Food. I am feeling so much better I don't want to miss a single dose."

Dr. Chase's Nerve Food



**Whatever the emergency—broken glasses: illness: important news: sudden inability to pay an expected visit: lonesomeness for family or friends—your telephone takes care of it. A simple, inexpensive call puts you in immediate personal touch, regardless of distance.**



**For 30 cents**
you can telephone about
**100 miles**
by making an "anyone" call (station-to-station) after 8.30 p.m. See list of rates in front of directory.

THE TELEPHONE COMPANY OF CANADA



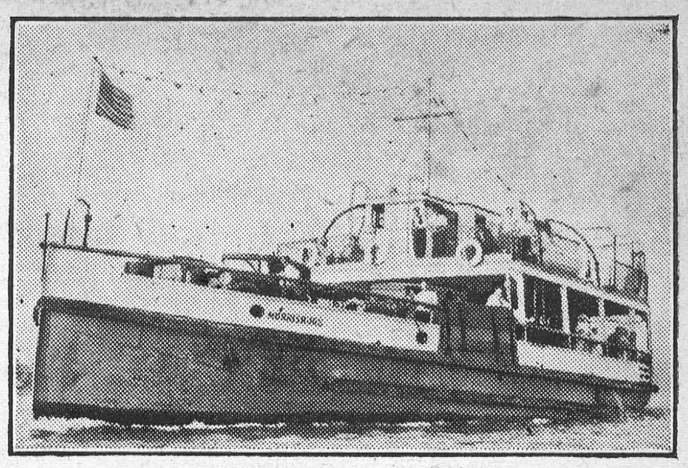

THE M. S. MORRISBURG,
Which will Participate in the 5-Minute Service, Morrisburg-Waddington International Ferry.

**WADDINGTON-MORRISBURG INTERNATIONAL FERRY**

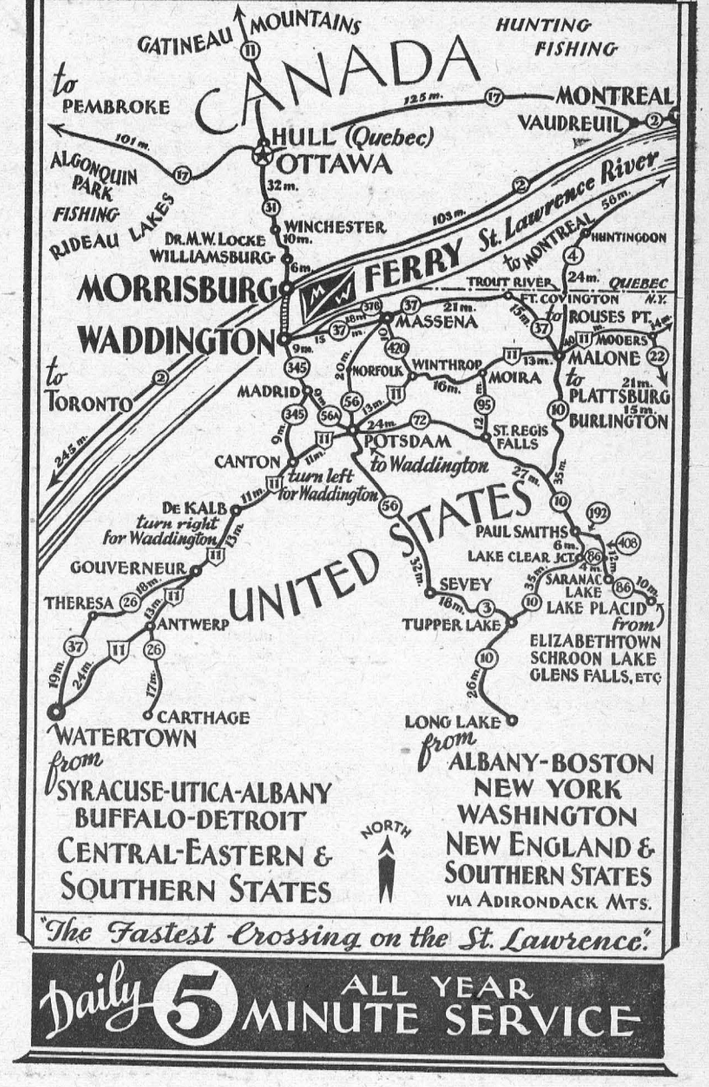


"The Fastest Crossing on the St. Lawrence."

Daily 5 MINUTE SERVICE ALL YEAR

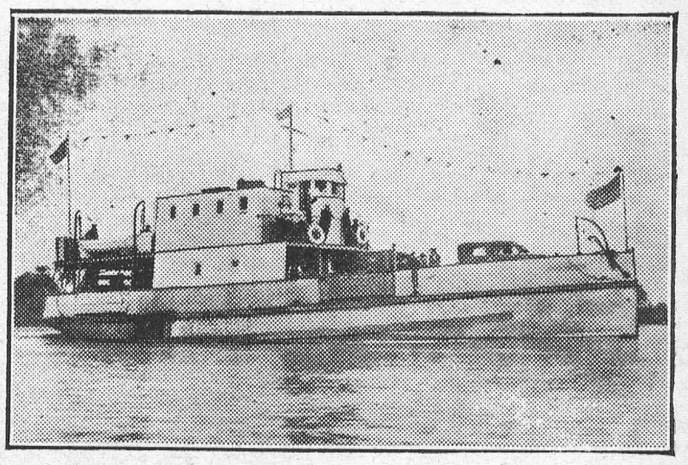

THE M. S. WADDINGTON,
Another Steel Boat, which will also participate in the Waddington-Morrisburg 5-Minute Ferry Service.



**Just the Thing For Jobs Like These**

**The NEW IVORY GYPROC Fireproof Wallboard**

**PUTTING up fire-safe walls, ceilings and partitions in:**

| | |
|---|---|
| Stores | Harness Rooms |
| Warehouses | Chicken Coops |
| Factories | Attics |
| Theatres | Basements |
| Hotels | Summer Cottages |
| Farmsteads | Sun-porches |
| Barns | Covering old |
| Dairies | Plaster |

**Gyproc costs little, is quickly erected, nails and cuts like lumber, has insulation value and structural strength. It may be panelled, papered or finished with Gyptex or Alabastine.**

*Gyproc may be easily identified by the name on the board and the Green stripe along the edge.*

GYPSUM, LIME AND ALABASTINE, Canada, Limited
Paris - Ontario

13



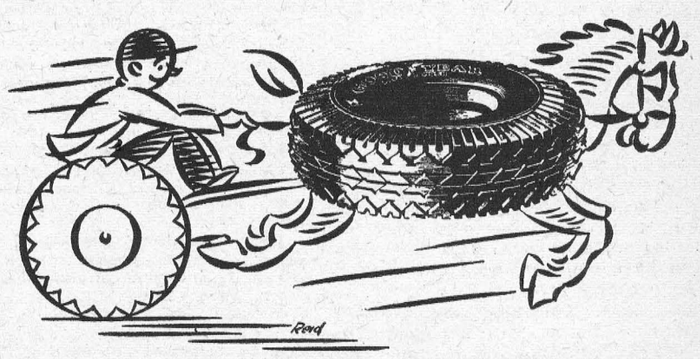

# The FAVORITE

By odds of better than 2 to 1, the tire favoured over every other make in Canada, is Goodyear.

Every year for eighteen years more people have ridden on Goodyear Tires than on any other kind.

Why gamble with a second-choice tire when Goodyear costs no more?

LOW PRICES ON GOODYEAR PATHFINDERS

12 months guarantee against defects and road hazards

GOODYEAR

ROACH'S GARAGE, Morrisburg.

# Voice of the Press

## Canada, The Empire and The World at Large

### CANADA

**Depend On Newspapers**

Radio may carry the noise and the color of political meetings, but the newspapers, after all, carry the facts the permanent record and most listeners, having received a certain fleeting impression of what occurred from passages overheard in the intervals of a bridge game or some other domestic enterprise, look to the printed pages for news of what really happened.—Ottawa Journal.

**These Teachers Resourceful**

Unique and highly interesting is the tale of a vagabond vacation trip taken by two school teachers, one from the Pembroke to the Pacific coast and re-Pembroke tothe Pacific coast and return within two months vacation period, over 7,000 miles being done in a decrepit automobile, at a cost of but one hundred dollars each, including expenses for the car, new clothes and necessary food, was the stunt accomplished by Miss Vera Wagner of Pembroke, teacher at the school at Rankin, and Miss Velma Wingrove, a teacher from Cochrane. — Pembroke Standard.

**Progress Along This Line**

A total of nearly 60,000 acres of bushland burned over, and 245 separate fires to fight in the Algoma district during the past summer, and not a single log of valuable timber destroyed, is the record of the forestry department this year. In the Sudbury district, despite a season of unusually severe fire hazard, it is estimated that less than 100 acres of merchantable timber were burned over. Very few summers have been as dry as the one just closing, and that the menace of the forest flames has been so successfully met is a matter for satisfaction. Undoubtedly the policy of educating camper, fisherman, hunter, prospector and settler to take greater precaution in the bush against the setting of fires is having its results. This fact, together with the greater facilities in detecting blazes and the efficiency of air patrol and fire-fighting forces, would seem to give assurance that Northern Ontario's losses from forest fires shou'd, with reasonable success, be held down to a minimum.—Sudbury Star.

**Iron Imports**

In the decade from 1923 to 1932 there was imported into Canada 14,747,059 tons of iron, of which a portion came from Newfoundland, but of which about 10,000,000 tons came from sources outside this Britsh Empire. And this vast importation was carried on despite the fact that Canada has tremendous deposits of iron ore waiting to be developed. In Algoma alone there are probably billions of tons of ore, there being close to 100,000,000 tons of siderite proved up in the New Helen Mine alone, while in other sections of Ontario, as well as in other provinces, there are known to be large bodies which have not yet been fully explored.—Sault Star.

**Eugenics**

Halifax principal says that engenics are necessary to create the ideal boy. Most of us don't know whether eugenics are fed to a youngster with a spoon or whether we should turn him over our knee to administer them.—Lindsay Post.

**Turn of the Tide**

It is gratifying to learn that the amount of lumber exported from British Columbia last month exceeded that of any other month in the history of the province. It exceeded the shipments of August, 1929, the totals being 75,432,000 feet and 73,077,000 feet, the latter the total for August 1929, the previous high mark. We are told that since the beginning of this year a definite uptrend in the lumber industry for this province has been noted, and that this has taken place in spite of the fact that the market in the United States and Japan has declined very considerably in recent months. It is to be hoped that the increase in Canada's shipments of lumber to the United Kingdom will be maintained. —Victoria Times.

**Highway Bully**

The auto truck, which is the swaggering and the brutal bully of the highway, is rapidly wearing out official patience by its senseless, but dangerously destructive abuses. Thus we are told that the roads department of this province has decided to withdraw the licenses from all trucks that exceed the maximum legal speed of 25 miles per hour. Relying upon a power, size and weight far superior to those of anything it may meet upon the highway except another of its kind, the auto truck literally acts in far too many cases as though it "owned the road."—Quebec Chronicle-Telegraph.

**New Population**

It seems to us that the Dominion Trades and Labor Congress is unnecessarily alarmed over reports that preliminary steps for a considerable migration from Britain to Canada are now being taken. No immediate flood in Canada's direction is possible. But the time is coming, and it is not so far off, when we shall be needing new population and it is only sensible that the groundwork for it should be laid now. A Canada with twenty or thirty million population would certainly have no greater unemployment problem, proportionately, than we have to-day.—Border Cities Star.

**Even Plague Has Benefits**

Such is the interaction of business in our narrowing world that a plague of locusts in Argentina is proving beneficial to the sheet iron industry in Britain. The plague is being fought by setting up barriers of galvanized iron sheets across the country affected and then disposed of the piles of captured locusts.—Moncton Transcript.

**Rough On Flappers**

Los Angeles writer says flappers are merely petted, pampered, primping, pouting, posing, painted and powdered puppets. One of them must have told him "Pooh!" or "Pah!" as she got out of the car to walk home. — Border Cities Star.

**Poor Jokes**

"When friend wife goes through your pockets in the dead of night" is the theme of numerous wisecracks in the newspapers. The joke probably has no more basis than the ancient and equally threadbare one about mothers-in-law. Isn't it a fact that friend husband borrows from the household allowance oftener than the reverse?—Hamilton Herald.

**Origin of the Dollar**

Contrary to popular belief, the dollar did not originate in America. The first coin that ultimately became the dollar was minted in Bohemia and was known as the Poachimstaler. This was shortened to "taler" and finally became the dollar. — St. Thomas Times-Journal.

### THE EMPIRE

**Co-operative Marketing in Britain**

The two milk schemes for England and Wales and for Scotland, and the British pig and bacon marketing schemes, now all technically "in force," herald a new era for our oldest industry. They are the first steps in a transformation of farming from an individualist to a co-operative basis. We can sympathize with the view of the farmer who hesitates, after exercising his individual skill as a producer, to hand over the produce to the destinies of a mass-marketing board. But it is, nevertheless, clear that the bulk of our imported food, against the competition of which our farmers kick, comes here graded and packed by organized sales agency, and if our farmers are to meet this challenge effectively they must adopt the best marketing methods.—Glasgow Herald.

**Slums, Asylums and Prisons**

It is a remarkable society that provides lavishly for lunatics and criminals, people whose mental weakness or moral perverseness makes them a menace; while it condemns 3,000,000 fit, vigorous, useful citizens to dwell in hovels not tolerated in either madhouse or prison-house.—London Daily Express.

**The British Way**

The British way in times of depression has always been to plow on without recourse to revolutions or to economic stunts; to work a little harder and a little more efficiently than the opposition, and turn out a better article; to spend a litle less, save a little more and pay debts. It has been the only sure recipe for industrial recoveries in the past, and humanity is the same now as it always was.—Sydney Bulletin.

**Re-Colonization of Britain**

There is no man in public life who does not testify to the vital necessity of reversing the present drift from the country to the towns. The nation has realized at last the folly of believing that its prosperity depended on the amount of exports we disposed of to other countries. We never, at the height of our prosperity, sold as much to foreigners in goods as we had to buy from them in food. To-day we have lost a great part of that export market. There is no reason to sit down and moan about that. It only means that we must henceforth grow at home the food we used to buy abroad.—London Daily Express.

**Modern Egypt**

One of the most significant changes in the everyday life of inhabitants of the great cities of the world, in England, in America and in many parts of Europe, has been the remarkable exodus from the centre of towns to suburbs and even country towns. This has been made possible by the generalization of the use of motor cars and by the immense improvements in and increased simplicity and rapidity of other means of transport. In Egypt this movement is to be observed only in a very minor degree. The residential quarters of Alexandria are gradually moving toward Aboukir, but in Cairo, the largest city in the land, residential quarters are moving upwards instead of outwards, and huge blocks of flats, generating heat and dust, are rising with astonishing rapidity in all the more popular districts. Gone, or gradually going, are houses with gardens, and if the present trend does not change, Cairo, within a few years, will be almost exclusively a city of flat-dwellers. That this is a mistaken policy, especially in a semi-tropical country, cannot be denied.—Jerusalem Palestine Post.

### THE UNITED STATES

**Hope For the Fat**

The name of Dr. H.R.C. Rutherford should be known to all women struggling for slenderness — that is, to all women. Not that he would give them a prescription for going scrawny. In an address to the British Medical Association he said: "I would emphasize the importance of rest and preach the gospel of fatness." All his women patients will probably leave him, but let them wait for a few months. He is on the side of the Paris fashion arbiters, who have fallen en masse, with the rest of Parisian femininity, for one of our plumper movie stars. The considerable curves, the large, dashing hats, the very jewels of this houri are being copied all over Paris. — New York Times.

## In Interest of Science

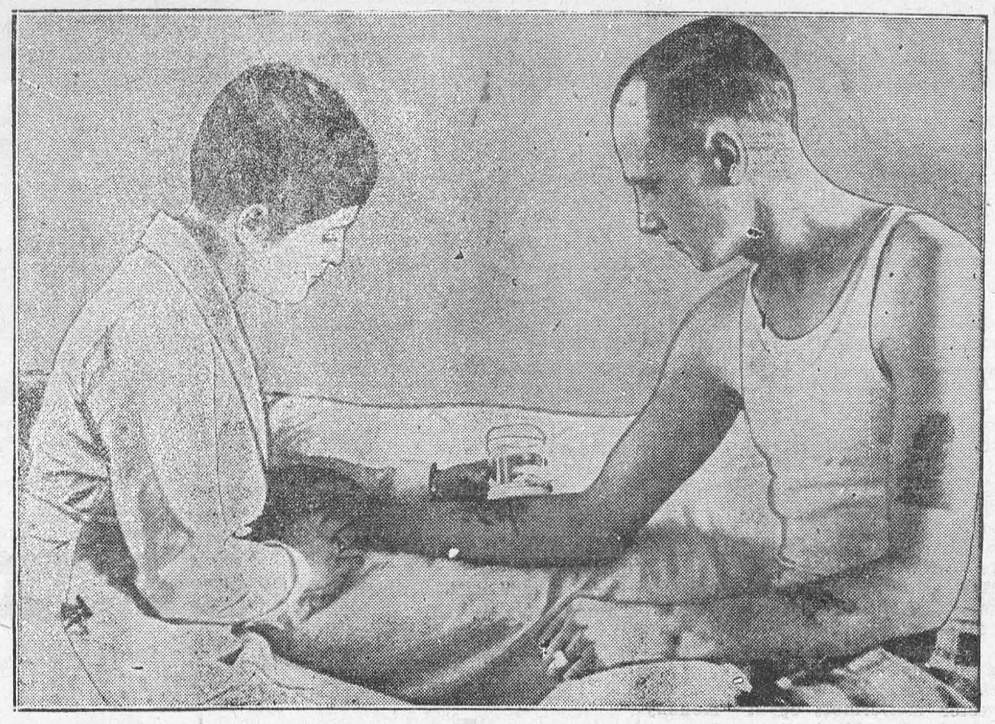

Leo Hudgins, one of the ten convicts at the Mississippi penitentiary at Parchman, undergoing tests to see if the sleeping sickness germ is transmitted by mosquitoes, receiving a bite on his arm from a mosquito which had previously bitten a monkey supposedly suffering from the disease.

## Increased Sales Passenger Cars

### 3,358 Sold in August, With Value of $3,329,191 Bureau Reports

Ottawa.—The total number of passenger cars, trucks and buses sold in August was 3,910, with a retail value of $3,844,685 as against 3,205 valued at $3,047,788 in the corresponding month last year, according to a report issued by the Dominion Bureau of Statistics. Passenger cars sold totalled 3,358 in August with a value of $3,329,191, while trucks and buses numbered 552, valued at $515,494 as against 2,646 passenger cars valued at $2,580,988 and 559 trucks and buses with a value of $466,800 in August, 1932.

### Kitten Survives Fall

Providence, R.I.—A Persian kitten dropped into an East Side backyard, made a deep dent in the sod, and remained unconscious for several hours, but later recovered in time to eat a hearty supper. Desidents assert that the kitten must have stepped out of an airplane.

Miss Mary F. Makepeace, librarian at the Rhode Island College of Education, into whose yard the kitten dropped, said there were no trees or poles from which it could have fallen. Several planes had circled over the neighborhood during the morning.

## New-Born Babe Ties Up Traffic

### Madeline Froise Comes Into World on Brooklyn Bridge

New York. — Madeline Froise was born on Brooklyn bridge and tied up traffic for 15 minutes, which makes her quite a somebody in these parts, for there hasn't been so much excitement on the spider-web span since Steve Brodies parked his stogie on the rail and jumped into the river.

Madeline's mother and father were hurrying to a hospital in the family sedan to await the young lady's arrival. Then right in the middle of the bridge. Therese Froise — she's the mamma—turned to Nicholas Froise—he's the papa—and told him to park the car.

And Madeline was born, with the echo of bleating auto horns and hoarse steamboats whistles in her ears. Nicholas wasn't much help. He dashed madly along the line of snarling traffic, begging aid from the women folks. He got only scowls and blushes.

A cop, homeward bound to his own colleens, wormed an escort through the traffic and hurried the trio to a hospital.

There doctors said everything was all right.

### Freshman Get Advice At Western University

London, Ont.—In her opening address to the "freshettes" at Western University Dr. Dorothy Turville, recently appointed dean of women, advised the newcomers to "live intensely," to take advantage of the close relationship which exists between the faculty and student body in a small college such as Western, and to profit by the experience of those who have preceded them in the pursuit of higher education. .. ...

"Conquer your shyness," she said, "ask questions. Nobody expects a freshman to know anything."

She spoke of the classroom "as only one phase of college life in the aim at a development of cultivated taste." In introducing them to new responsibilities and the new dignity required to meet them, Dr. Turville concluded by "wishing the 1933 class much satisfaction and much success in the labyrinth of strangeness."

## $500,000 Robbery In U.S. is Solved

### Police Arrest Four After Working Year on the Case

Denver. — United States District Attorney Thomas Morrissey announces a $500,000 mail robbery in Chicago last December is virtually solved with the arrest here of three men and a woman and the suicide in Chicago of Edgar B. Lebensberger.

Those held were:

Raymond Holwell, 44, Denver stock

Theodore Norell, 27, Denver.

Mrs. Bernice Sullivan, 32, of Chicago, who officers said resided at Norell's home with his mother.

Francis Sullivan, 43, of Chicago, husband of Mrs. Sullivan.

Morrissey said a fifth person, Robert E. Bartlett, former private detective, is sought here for questioning in connection with the case.

### Woman Given Judgment Against City of Toronto

In awarding Mrs. May Irving judgment for $500 and costs in a damage action following her tripping over defective sidewalk, Chief Justice H. E. Rose, in Supreme Court of Toronto, said personally, as a ratepayer in Toronto, he was humiliated that on his behalf the city should set up such a defence. "The city should be ashamed to raise such a petty defence," said the Chief Justice.

His Lordship stated that the injuries were caused by the failure of the city to perform its statutory duties in respect to highways, and the plaintiff did not show any negligence to cause the accident. The defence claimed the service of notice had not been made according to statutes and pointed out that a letter had been written by plaintiff's husband, setting forth the details of the accident, which ended "awaiting your reply." This, he held, was sufficient notice.

### King Grants Right To Title "Honorable"

Montreal. — On recommendation of the Governor-General, King George has granted to Charles Archer, retired puisne judge of the Superior Court of Quebec, permission to retain the title of "honorable" throughout his lifetime. Mr. Archer retired last month. Former Justice Francis Brooke Gregory of British Columbia has been similarly honored.

## Tear Gas Disperses Strikers



Citizen deputies, wearing handkerchiefs on [illegible], charged pickets at Ambridge, Pa., when strikers sought to prevent workers from entering a steel plant. When strikers ignored sheriff's command to disperse, the citizens charged. The haze in the photo is tear gas.

## Finland Extends Market in Britain

### New Treaty Insures Part in Lumber and Butter Trade of U.K.

London.—Important mutual concessions are contained in the new trade agreement between the United Kingdom and Finland, the latest of a series of new trade agreements negotiated by the United Kingdom and made public last week.

Finland agrees to buy 75 per cent of her total coal requirements from Britain. The United Kingdom also gets substantial reductions in various tariffs, notably for certain lines of cotton textile.

In turn the United Kingdom agrees not to make any increase in the existing 10 per cent duty on Finnish birchwood and plywood, and reduces the duty on sewing-cotton reels from 20 to 15 per cent. Finnish newsprint, wooden pit-props and wood pulp, important Finnish exports, will henceforth enjoy the same treatment as is accorded to Sweden.

**Finns Get Butter Quota**

So far as agricultural products are concerned the United Kingdom guarantees to grant Finland an equitable share in any quota limit that might be imposed on imports, while in the case of butter the Finnish share of Britain's imports will not be reduced below 189,000 hundredweights, or 22,176,000 pounds, yearly.

### Women's Arts and Industries Exposition Includes Beauty Booth

New York.—For the first time in the 12 years of exhibiting things of interest to women in New York the annual exposition of women's arts and industries, will devote a complete and serious exhibit to cosmetics. Maybe it's an art, or maybe it's an industry. Miss Florence Wall, Chairman of this particular show, had this to say:

**Mysteries and Secrets.**

"Modern women are tired of mysteries and secrets that have surrounded beauty aids. They want to know what cosmetics are made of, what the jars they buy actually contain and why a particular cream may be good or bad for them. And, of course, how to obtain the best results."

Miss Wall, a fellow of the American Institute of Chemists, majored in chemistry at college and during the war did analytical and research work in soaps, dyes, airplane dopes and essential oils.

### Argentina Opposes Cuts In Government Salaries

Buenos Aires, Arg. — Argentina's 1934 budget, estimating revenues at $311,703,369 and expenditures at slightly less than that figure, has become law with final approval by the Senate. Senor Federico Pinedo, Finance Minister, announced that it was "inadvisable" to reduce salaries of government workers, but declared that the Administration intend making all it possibly could.

The Senate also passed the tariff accord with Great Britain, the new rates now becoming a law. A measure exempting National Mortgage Bank bonds from the income tax was also passed and sent to the President for his signature.

### Farmers Advised To Plant Trees

Farmer's Advocate: A farmer with light land, not too profitable for farm use, should pause and think what it would be worth to his son 20 or 30 years from now if set with pine. One aim in the life of almost every man is to build up an estate. Trees will grow into wealth on light soil which might otherwise remain a worthless legacy.

## Dates of Manitoba Regional Festival

### Dominion Drama Competition for Bessborough Trophy to Take Place in February, 1934

Feb. 15, 16 and 17, 1934, were announced as the dates of the Manitoba regional festival in the Dominion drama competition for the Bessborough Trophy, by Lady Tupper, chairman of the Winnipeg committee.

To place the festival on a more self-sustaining basis financially, Lady Tupper said, the central committee had urged local bodies to prepare themselves to meet more of the burden which in 1933 was carried by the festival sponsors. With this end in view, it had been decided to place the travelling grant given last year on a different basis. Competing groups from Ontario and Quebec would be asked to meet their own expenses, while the rest of the country would be divided into zones, the more distant of which would receive larger grants. The proposed grant for the Manitoba region was $200.

In addition, it had been asked that each competing group should pay an entrance fee of $20 to the central committee to meet the expenditures of an adjudicator who would tour the country.

## GOLD MINING STOCKS

BUY HOLD SELL

Our semi-weekly "Mining Topics" will keep you informed about the leading **gold issues.**

One particular gold mining stock—low priced—traded on a Local Exchange—should in our opinion advance sharply because of developments under way.

We will send you **without cost or obligation—**
**—name and report on low priced issue,** which in o. opinion is due for an advance in price.

A. E. BRODIE, Investments, 302 BAY STREET, TORONTO 2


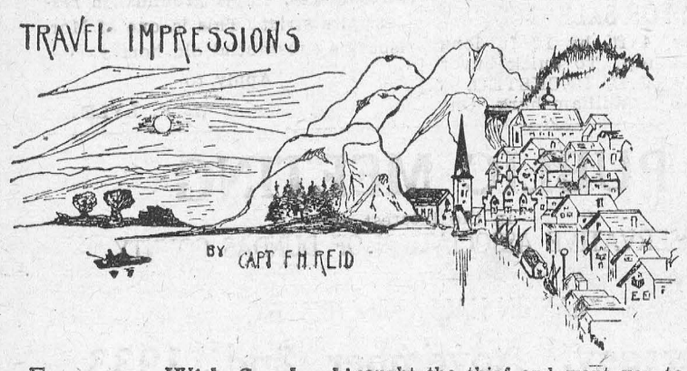


## An Encounter With Scotland Yard

New Scotland Yard, as distinguished from Great Scotland Yard, is possibly the most celebrated police and detective headquarters in the world. It is located near the Palace of Westminster—commonly called the Houses of Parliament—and the Thames Embankment. The approach to this famous p[illegible] is by way of an insignificant street running east from Parliament Street—a continuation of Whitehall. The name—Scotland Yard—recalls the time when Scotland acknowledged the over-lordship of the English monarch and on the original site was the palace where the emissaries of the Scottish kings lodged, during their frequent visits to London.

The story I am about to relate had its setting on a day when, with a member of my party, I went to see the colorful ceremony of the changing of the cavalry guard at Whitehall. After this we had strolled down to No. 10 Downing Street—the official residence of Prime Minister Ramsay MacDonald—in the hope that we might see some of the cabinet ministers passing in or out. A burly London "bobby" came along and suggested that we keep moving; we did so, but the lure of that black front door so attracted us that we soon returned to our post of observation. A few moments later the same policeman passed us and, in a friendly tone, remarked: "Gentlemen, I thinks as 'ow I arksed you to move and, if I remembers correctly, I did so very politely. We moved.

Proceeding back along Whitehall, past the Cenotaph, the Horse Guards and the Admiralty Arch, we turned into Cockspur Street and went to the offices of the Canadian Pacific to make arrangements for our homeward passage. As we approached the counter my friend put his hand into the inner pocket of his coat and exclaimed, "My wallet is gone!" A careful search revealed the fact that his discovery was only too true, so, as the wallet contained some papers as well as his steamship tickets, I advised him to go across the street to Canada House, where they would afford him the assistance to which he, as a Canadian, was entitled. He had no sooner acted on this suggestion when the steamship clerk, who had left the counter to see what could be done, came back hurriedly and said, "Where is Mr. Fegan?" When I told him, he continued, "Scotland Yard is on the wire; they have caught the thief and want you to go there right away."

It didn't take me long to get Mr. Fegan, hail a taxi and speed away with him to the famous police station. On arrival there, we were ushered into a room where, after the detectives had satisfied themselves as to our identity, we were shown an emaciated looking individual—a Greek who had been apprehended, after he was observed in the very act of abstracting the wallet, during the ceremony at the Horse Guards. As he took refuge in the pretence that he did not understand English, we were forced to await the arrival of an interpreter who was being bought from the East End of London. We had the privilege of being present when he was questioned—there was not the slightest semblance to "third degree" methods. As this man was, apparently, one of an international gang of pickpockets which, up to that time the police had been unable to trace, the capture created much interest and a desire to register a conviction, as well as to find the other members of the gang, particularly when, on being searched, it had been found that this man had over £160 on his person.

Our adventure terminated at the almost equally well-known Bow Street Police Court, where the trial was to take place immediately after lunch. The magistrate, a kindly, soft-spoken man, with a keen sense of humour, dealt summarily with the various cases as they appeared. Many of these were the usual drunk and disorderly cases; one poor woman being badly battered as the result of a fight and the magistrate remarking that, as she had, apparently, received the worst of the argument, she was dismissed with a friendly warning. Other infractions of the law—for which a fine of 10 or 15 shillings was levied—came under a new statute "being in charge of a motor vehicle, which was creating unnecessary noise."

The case in which we were particularly concerned came up at last. The lawyer, acting for the defendant, made a feeble attempt to hide behind a tecnicality, but only succeeded in obtaining a remand for later sentence. After our return to Canada, we learned that a sentence was imposed, following which the Greek pickpocket was deported. Mr. Fegan got his wallet back—this had been held as material evidence—and all ended happily, as far as we were concerned. One might not call this a very thrilling episode, perhaps it might be termed one of the unexpected happenings that occur in the course of travel. Little things like this often prove to be "high-spots" in life's experience. We, who participated in this series of incidents in old London, found it so.

Next week I shall relate an interesting circumstance in connection with a visit to Oporto, Portugal.


## WHEN IN TORONTO

Stay or eat at the **NEW STATLER HOTEL, 114 Queen St. West;** modern equipped rooms; radio in every room; showers. Rates, single room, one dollar. Perfectly equipped restaurant and grill in connection with hotel. Best of foods. Lowest prices in the city.

PHONE WAVERLEY 7115.



## How Acid Stomach Makes Itself Known to You

**HERE ARE THE SIGNS:**

| | |
|---|---|
| Nervousness | Frequent Headaches |
| Neuralgia | Feeling of Weakness |
| Indigestion | Sleeplessness |
| Loss of Appetite | Mouth Acidity |
| Nausea | Sour Stomach |

Auto-Intoxication

**WHAT TO DO FOR IT:**




**TAKE**—2 teaspoonfuls of Phillips' Milk of Magnesia in a glass of water every morning when you get up. Take another teaspoonful 30 minutes after eating. And another before you go to bed.

**OR**—Take the new Phillips' Milk of Magnesia Tablets — *one tablet* for each teaspoonful as directed above.

If you have Acid Stomach, don't worry about it. Follow the simple directions given above. This small dosage of Phillips' Milk of Magnesia acts *at once* to neutralize the acids that cause headache, stomach pains and other distress. Try it. You'll feel like a new person.

But—be careful you get REAL milk of magnesia when you buy—genuine PHILLIPS' Milk of Magnesia. See that the name "PHILLIPS'" is on the label.

**ALSO IN TABLET FORM**

Each tiny tablet is the equivalent of a teaspoonful of Genuine Phillips' Milk of Magnesia.




MADE IN CANADA

Phillips' Milk of Magnesia


## Sir Arthur Currie to Address Veterans On Armistice Night

### Reunion of Canadian University Men Who Served Overseas to be held in Toronto at the Royal York Hotel

A reunion dinner for Veterans of all Canadian Universities and men who served with university units will be held in the Royal York Hotel on Armistice night,, 1933, and will be addressed by Sir Arthur Currie, Principal, McGill University, and Canadian Corps Commander.

Veterans from coast to coast will attend and after a lapse of fifteen years, will recall old war time associations as thousands of Canadian university men served overseas in all services and on all fronts during the War.

Four organization meetings have been held, attended by representatives of many Canadian universities, and it seems certain that the reunion will result in the formation of a permanent organization to be known as "The University Veterans' League."

Application for reservations for the dinner and rugby tickets are now being received by the Secretary, George F. McKelvey, University Post Office, Toronto. Norman A. Keys is chairman of committee in charge.


## EXCESS FAT DUE TO RHEUMATISM

### One Remedy for the Two Troubles

Having rheumatism so badly that she could scarcely walk, this woman began to put on a load of superfluous flesh. In a letter just received, she writes:—

"I had a severe attack of rheumatism in both knees. It was so bad that for three weeks I could not put my feet to the ground. I was also getting terribly fat—through not getting my usual exercise. I started taking Kruschen, and persevered. The first thing I noticed was the tonic effect it had; the next that my rheumatism went, and—better than anything — I lost the wretched fat. I am a woman of 50, and when I tell you I do exactly the same work as women half my age without the least difficulty, I think you will understand why I swear by Kruschen Salts and recommend them wherever I go."—M.E.

The six salts of Kruschen assist the internal organs to throw off each day the wastage and poisons that encumber the system. Then, little by little, that ugly fat goes—slowly, yes—but surely. The rheumatism and headaches disappear. You feel wonderfully healthy, youthful and energetic—more so than ever before in your life.


## Earl of Ranfurly Passes Suddenly

London.—Lord Ranfurly, Governor of New Zealand from 1897 to 1904, died here on October 2nd. He was 77.

His grandson, Viscount Northland, succeeds to the earldom.

Uchter John Mark Knox, fifth Earl of Ranfurly, was born August 14, 1856. He succeeded to the peerage in 1875. He was educated at Harrow and Trinity College, Cambridge, became a Lord-in-waiting to the Queen in 1895 and two years later was appointed Governor and Commander-in-Chief of New Zealand.

Lord Ranfurly was created a Privy Councillor for Ireland in 1905. He was a Grand Commander of the Order of St. Michael and St. George, a Knight of Justice of the Order of St. John of Jerusalem in England and an officer of the Legion of Honor.

He married in 1880 the Hon. Constance Elizabeth Caulfield, daughter of the seventh Viscount Charlemont. There were two daughters and a son. The son, a captain of the Coldstream Guards, was killed in action in 1915.

## 150 Dutch Families To Settle Near Toronto

The Dutch Government has decided to support emigration of Dutch settlers to Canada. For this purpose the Dutch emigration office has purchased 7,400 acres of land near Toronto on which 150 Dutch families are to be settled. Under the scheme 19 families will leave for Canada next year, 22 in 1935 and the remainder at various intervals as the earlier arrivals are settling down. The scheme is bolstered by the fact Dutch farmers who have already settled near Toronto are said to be very well satisfied with the results. The Canadian and Dutch governments are understood to be carrying on negotiations regarding the new scheme.

## Great Britain

Great Britain has been the principal source of supply of anthracite coal for Canada in the past five months, accounting for 63.1 per cent. of the total against 36.9 per cent. from the United States, according to the latest report of the Dominion Bureau of Statistics. The United States supplied 96.9 per cent. of the total bituminous coal imports, however, and Great Britain the remainder.

Light itself is a corrective. A thousand wrongs and abuses that are grown in darkness disappear, like owls and bats, before the light of day.—James A. Garfield.

During cleaning operations at the church of St. Mary-le-Strand, London, hundreds of pigeons' skeletons have been removed from a space between the roof and the chancel arch.

## "Intelligent Mothers Could End Wars"

New York.—Mrs. Annie Riley Hale, defeated opponent of Senator William Gibbs McAdoo in the last California Democratic primaries, believes women cause wars.

"Women are responsible for wars," Mrs. Hale asserted at a meeting commemorating the fifth anniversary of the signing of the Kellogg pact. "But one generation of intelligent mothers," she added, "who trained their sons to look for higher things, could end wars."

Dr. Sydney Strong, writer on international affairs and former Congregationalist minister in Chicago and Seattle, opposed Mrs. Hale's viewpoint and said that "the maintenance of peace depends upon the women."


*"Best for You and Baby too."*

**Baby's Own Soap**

**10 cents** Individual Cartons

8-31






**Best Quality Shaving Brush FREE for POKER HANDS**

Shaving is a real pleasure with a fine quality shaving brush like this one . . . bristles set in rubber . . . a gift you'll surely appreciate and use. Given in exchange for only 5 complete sets of Turret Poker Hands.

One 20c package of Turret Fine Cut will prove the quality and economy of this mellow, cool Virginia cigarette tobacco. You can roll at least 50 cigarettes from one package . . . and cigarettes of sweet Virginia fragrance and flavour . . . supremely satisfying.

***It pays to* "Roll Your Own" with**

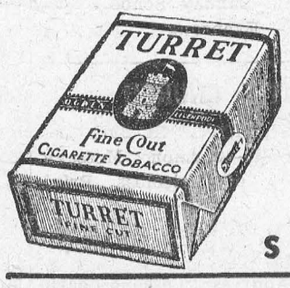


**TURRET FINE CUT CIGARETTE TOBACCO**

**SAVE THE POKER HANDS**


## Buffalo Herds Moved Northward

### Larger Preserves Opened As the Herds Grow in Numbers

Toronto.—About one thousand buffaloes are finding new grazing ground this year as the surplus of Canada's increasing buffalo herds at Wainwright, Alberta, are moved northward to the larger preserve in the Northwest Territories. By train and boat during the Autumn months the Canadian Government sends the overflow of young buffaloes more than a thousand miles northward to the 17,300-square-mile park where this once nearly extinct species of North American big game has plenty of room to expand.

Some twenty-five years ago the Canadian Government bought the last remaining herd of American bisons—709 animals. Now there are so many buffaloes on the government's game preserves that if left alone they would soon breed to numbers similar to those which existed before the coming of the white man. Once they dotted the plains of the West, from Mexico to Great Slave Lake, in millions. Now it is estimated that more than 20,000 are under care of Government game wardens.

Wainwright, a small stop on the transcontinental railway, has the distinction of being the only place on the continent where there is a annual buffalo stampede. The thunder of 6,000 animals on the run penetrates for miles around and the dust hangs thick above. Hard-riding cowboys drive the yearlings and 2-year-olds into corrals, where other cowboys brand the shaggy animals with a big W to denote their origin at the Wainwright preserve.

**Off to Grazing Grounds**

From the corrals it is not far to the loading platform and so into the railway cars which lead the buffaloes on the first stage of their forced migration to new grazing grounds. Up the plank the bisons are shoved, led or coaxed, and as one car is filled another draws up to the platform, till a string of cattle cars loaded with snorting buffaloes is ready to pull out from the station to the end of the railway at Waterways, half way to the new stamping grounds.

At this frontier post, which is more accustomed to seeing prospectors than financiers, the bisons are unloaded into corrals of untrimmed logs and then transferred to flat-bottomed river barges. The flotilla starts off on the Athabasca River to Lake Athabasca and along the Slave River to Fort Smith, capital of the Northwest Territories. Now the buffaloes are practically in their new territory. Rangers lead them to the stamping ground, where already some 15,00 buffaloes have preceeded them. Ranger cabins, trails and telephones throughout the vast preserve, the largest on the continent, keep the government informed as to how the new animals mix with the older inhabitants.

These large herds of buffaloes had their beginnings in a quartet of calves which a young Indian brave took home as a peace-offering to his father-in-law, according to the now accepted theory as to where the Canadian Government's herd came from. This happened on the Flathead Reservation in Montana in 1873. The calves grew and bred until soon there was a small herd. Michael Pablo, a Mexican, bought ten of the animals for $2,500. Pablo's ten multiplied to 709, which he sold to the Canadian Government for the same price per head that he had paid—$250. That was after he had offered them for sale to the United States Government.

**Zoological Gardens Supplied**

Now the large herds which have grown from this small beginning supply most of the buffaloes which are found in zoological gardens the world over, for every year Canada has requests for some of these animals from distant countries. In addition, they supply robes and coats for the Mounted Police and steaks and pemmican for Northern travelers.


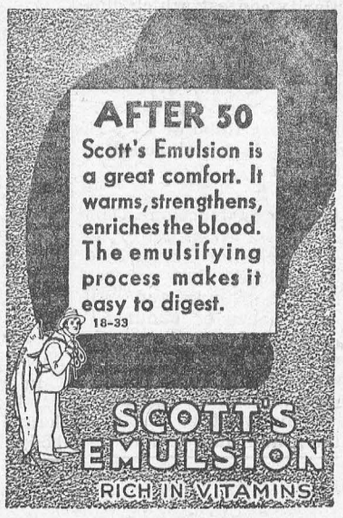




## Good Way to Stop Acid Stomach

Any druggist will tell you the best way to stop acid stomach and indigestion is to take a little Bisurated Magnesia in water after meals. This will stop your indigestion and sweeten the stomach, get rid of gas and belching in no time. Ask any druggist.



LOOK OUT FOR DANDRUFF STOP IT WITH

**D.D.D.**

Dr. D. D. Dennis' Liquid Prescription. Made and guaranteed by the makers of Campana's Italian Balm. Trial bottle 35c at your druggist. 14



WHEN WORK & WORRY PULL YOU DOWN

Take **WINCARNIS**

**THE GREAT TONIC**

THAT SOOTHES NERVES
ENRICHES BLOOD
BUILDS NEW VIGOUR

At all good Drug & Dept. Stores
Sales Agents: Harold F. Ritchie & Co. Ltd., Toronto. 26




## Classified Advertising

**FARMS WANTED.**

REVENUE PRODUCING PROPERTIES exchanged for equipped farms, preferably clear; good buildings, stock and equipment, for good Toronto property showing good returns and cash. Write John Stark & Co., 331 Eglinton West, Toronto.

**PATENTS.**

AN OFFER TO EVERY INVENTOR. List of wanted inventions and full information sent free. **The Ramsay Company,** World Patent Attorneys. 273 Bank Street, Ottawa, Canada.

At Wainwright the buffaloes graze on the 100,000-acre preserve in Summer, along with 2,500 deer, 1,000 elks, moose and antelopes. In Winter they graze as best they can when the snow is not too heavy; if it is, there is a large tonnage of hay available, grown on the preserve. Lakes dot the acreage, and in them the herds can cool off in hot weather.


**for SCIATICA**

Wash the painful part well with warm water; then rub in plenty of Minard's and you'll feel better!

39

**MINARD'S "KING OF PAIN" LINIMENT**



## "NOW I FEEL FULL OF PEP"

**After taking Lydia E. Pinkham's Vegetable Compound**

That's what hundreds of women say. It steadies the nerves . . . makes you eat better . . . sleep better . . . relieves periodic headache and backache . . . makes trying days endurable.

If you are not as well as you want to be, give this medicine a chance to help you. Get a bottle from your druggist today.



**The BIRTH CONTROL**

SOCIETY OF HAMILTON, 42 WALNUT ST. S. will mail the pamphlet outlining its work and aims from a social, political, economic and religious aspect, on receipt of 25c stamps.



## THAT DEPRESSED FEELING IS LARGELY LIVER

**Wake up your Liver Bile —Without Calomel**

You are "feeling punk" simply because your liver isn't pouring its daily two pounds of liquid bile into your bowels. Digestion and elimination are both hampered, and your entire system is being poisoned.

What you need is a liver stimulant. Something that goes farther than salts, mineral water, oil, laxative candy or chewing gum or roughage which only move the bowels—ignoring the real cause of trouble, your liver.

Take Carter's Little Liver Pills. Purely vegetable. No harsh calomel (mercury). Safe. Sure. Ask for them by name. Refuse substitutes. 25c. at all druggists. 53



High School Boards and Boards of Education
Are authorized by law to establish
**INDUSTRIAL, TECHNICAL AND ART SCHOOLS**
With the approval of the Minister of Education

DAY AND EVENING CLASSES
may be conducted in accordance with the regulations issued by the Department of Education.

THEORETICAL AND PRACTICAL INSTRUCTION
is given in various trades. The schools and classes are under the direction of AN ADVISORY COMMITTEE.

Application for attendance should be made to the Principal of the school.

COMMERCIAL SUBJECTS, MANUAL TRAINING, HOUSEHOLD SCIENCE AND AGRICULTURE AND HORTICULTURE are provided for in the Courses of Study in Public, Separate, Continuation and High Schools, Collegiate Institutes Vocational Schools and Departments.

Copies of the Regulations issued by the Minister of Education may be obtained from the Deputy Minister, Parliament Buildings, Toronto.

# LOCAL AND GENERAL

Leave your order for home-made chocolate or divinity fudge at Colgan's Bake Shop, Main Street.

* * *

Mr. and Mrs. H.J. Dillen of Brockville, spent the early part of the week with relatives in town.

* * *

Mr. Blythe Beckstead left on Monday last for Patton, Penn., accompanied by Mr. Russell Commons, where he will spend two weeks.

* * *

Mrs. C.S. Babcock has returned to her home in Montreal, having spent two weeks with her sisters, Mrs. Stuart and Mrs. Brady.

* * *

Mrs. B.H. Carr and Miss Ida E. Merkley of New York, spent Friday in Ottawa, guests of friends from New York, lunching at the Chateau Laurier.

* * *

Mrs. Gordon K. Miller and daughter, Miss Marilyn, were visitors last week at the home of Mrs. Stuart and Mrs. Brady.

* * *

Miss Edythe Laurin spent a few days with relatives and friends in Hawkesbury this week.

* * *

Drop into Colgan's Bake Shop and try a package of home-made fudge, very delicious. Also all kinds of cakes and pastry.

* * *

There will not be a Euchre in St. Mary's Hall on Wednesday Nov. 1st. The next of these entertainments wil be held on Wednesday evening, November 8th.

* * *

Mrs. F.J. Barlow of "The George Frederick", entertained at a bridge luncheon on Tuesday, in honor of Mrs. O.D. Casselman of Chesterville, who leaves shortly to spend the winter at South Pasadena, Cal.

* * *

Mrs. Oneill Marchand and infant son, of St. Anne de Bellevue, Que., spent a couple of days with her mother, Mrs. Wm. Houlahan, and sisters, Mrs. Locke and Mrs. Mallan.

* * *

Died—At "Belmont," Morrisburg, Ontario, October 26th, 1933, Martha L. McBride, widow of late John Lytle McBride of Kemptville. Funeral St. Paul's Presbyterian Church, Kemptville, Saturday October 28th, at 2 o'clock.

* * *

Mr. and Mrs. John Wagner of Morewood, announce the engagement of their youngest daughter, Doris Pearl, to Harry Frank Casselman, son of Mr and Mrs. Frank Casselman, Morrisburg, the wedding to take place the latter part of November.

* * *

Rev. F.G. Strange of Port Elgin Ont., has been appointed rector of Aultsville, in succession to Captain Rev. S.S. Clarke, who recently succeeded J.E. Lindsay as rector of St. Luke's Church, Ottawa. Formal announcement of the appointment of Mr Strange is to be made shortly by Most Rev. J.C. Roper, Archbishop of the Diocese of Ottawa.

* * *

A speedy relief for Nervous Indigestion, Heartburn, Gastritis, Dyspepsia and Acidity is Diges-Tone. It is a tonic laxative, not a harsh purgative. It promotes digestion, increases the appetite, relieves constipation and ensures regular elimination. Ask your druggist.

* * *

Married—At the Lutheran Parsonage, Williamsburg, on Wednesday Oct. 18th, by Rev. C.R. Cronmiller, Miss Florence Beatrice McMillan, daughter of Mr. and Mrs. Roy McMillan of Dunbar, to Mr. George Stanley Black, son of Mr. and Mrs. Thomas Black of Colquhoun.

* * *

Edward J. McCann, 53-year-old former resident of Watford, Ont. who confessed slaying his French-Canadian wife, the former Laurie Desjardins of Ottawa, and hacking her body to pieces and distributing parts of it in various sections of Detroit, was sentenced Tuesday at Detroit to "life in solitary confinement and at hard labour," the limit of the Michigan law.

* * *

Losing control of the McLaughlin sedan, which he was driving on his way from Williamsburg on Monday last, Mr. D.A. McNaughton landed in the ditch a short distance out of Morrisburg, and received serious injuries, while his car was badly damaged. Mr. McNaughton, after receiving medical aid, was taken to his home, where he is recovering favorably.

* * *

Pope Pius XI received in audience on October 4th, the Canadian Pilgrimage, under the direction of His Excellency the Most Rev. A. Plante, Auxiliary Bishop of Quebec. Among the hundred pilgrims from different parts of Canada were the Hon. Mr. Lemieux of Quebec, Very Rev. A.J. Hanley and his sister, Miss N. Hanley of Brockville.

* * *

Mr. Joe Aikman, local taximan, was the lucky winner of the $25.00 door prize at the Charity Bazaar held in the Arena on Thursday night. Two more $25.00 door prizes will be given away, one tonight (Friday) and one Saturday, the closing night of the big 3-day Charity Bazaar, under the auspices of B.E.S.L., Morrisburg Branch No. 48. According to reports, the entertainment last night was much enjoyed, as were also the different attractions. As the whole proceeds will be used for charitable purposes, those in charge are highly pleased with the support they are receiving from the people of Morrisburg and surrounding district.

Mrs. John McMartin entertained at bridge on Thursday evening, the 19th, for Mrs. George Challies and Miss Ida E. Merkley, who are spending a few days in Morrisburg.

* * *

Morning prayer at St. James Anglican Church, Morrisburg, will be conducted by Mr. James Masdonald, editor of the Williamsburg Times. Evening prayer at the Whitney Memorial Church will also be taken by him. Mr. Macdonald holds a lay readers 'license for the diocese of Saskatchewan, and has given much service in that field.

* * *

The death occurred Sunday morning of Miss Annie Lawson, an elderly lady, who resided with her brother, William, two miles west of Chesterville, a victim of pneumonia. The funeral was held Tuesday afternoon at the residence of her brother, with interment in Maple Ridge cemetery.

* * *

The grand Orange rally, to be held in Morrisburg, Monday November 6th, promises to be one of the most enjoyable events held this season. A good program of outdoor sports has been arranged, and outstanding features will be the drawing for the new DeForest Crosley radio, and the big dance in the evening. Your friends will be there, and will expect to see you there, so don't fail to attend.

* * *

On Tuesday October 24th, Rev. Fr. S.A. Corrigan, pastor of St. Gregory's parish, Picton, celebrated the silver jubilee of his ordination to the priesthood, at the same time announcing his resignation. Father Corrigan, who has been rector of St. Mary's Cathedral, Kingston, also at Stirling and South Mountain, before going to Kingston, has not been enjoying good health for the last two years, and on the advice of his doctors, he is taking a year's complete rest, free of all pastoral responsibility.

* * *

It is with regret that we report the death of Master Roy James Froats, dearly beloved foster-son of Mr and Mrs. John McNamara of Goldfield, which occurred at the General Hospital, Cornwall, on Thursday last, at the age of 14 years and three months. He was the son of Mr. and Mrs. Roy Froats of Western Canada, who were unable to be present at the funeral.

* * *

Mr. S.L. Peppler, manager of the Aultsville branch of the Bank of Montreal, was the winner of the Ford Sedan at the Knights of Columbus popularity contest, which closed Saturday at Cornwall. The ticket was purchased for 30c. Mr. J.S. Turner, travelling salesman for Hodgson Sumner & Co., dry goods merchants of Montreal, was the winner of $100. Victory Bond or Electric Refrigerator, the lucky ticket costing only 20 cents.

* * *

The Harvey Construction Company have, with the exception of the construction of a short stretch of shoulder, completed the concrete road, linking Morrisburg and Williamsburg, a distance of about 5½ miles. Not only is the work a credit to those who have just completed the job, but it is worthy of mention that notwithstanding the heavy traffic, due to visitors at Dr. Locke's clinic, not one serious accident was reported. The co-operation between the Harvey Company and the public was all that could be desired, which was due, in no small degree, to the courtesy shown by constructors and their employees, so essential in procuring the good will of the travelling public. The work has been completed within a few days of the estimated time when it was begun.

* * *

License plates for 1934 now being made in Guelph, are black and white, but otherwise have no changes from other years. The figures will be black and the background white.

W.C. Wells, former Minister of Lands in the British Columbia Government of Premier James Dunsmuir, died at Vancouver on Friday, aged 93. He was recognized as the oldest ex-M.L.A. in the province. The veteran politician and business man, prominent in the life of the coast province for almost half a century, died after an illness of several months. He was a son of James Pendleton Wells, sheriff of Prescott and Russell counties, Ontario, and was educated at Toronto. He went to British Columbia on the first transcontinental train to leave Montreal.

* * *

Pinned against a steel pillar in the engine room of the coal ship, Collier No. 1, of Canada Steamship Lines, shortly after midnight Monday, Louis E. Lalonde, aged 49, a native of Cornwall, was slowly crushed to death by the engine crank as it spun into reverse. The accident happened while the boat was in port in Toronto harbor. Mr. Lalonde was second engineer on the boat and, having occasion to fix the crank shaft, was engaged at his work when the accident occurred. As the shaft reversed, it caught the unfortunate man on the chin and chest, and he suffered a fractured chin and neck, and crushed his chest, driving a tin tobacco can which he had in his shirt pocket, into his body.

## LUTHERAN CHURCH

St. Paul's, Morrisburg—
10 a.m.—The Service.
11 a.m.—Sunday School.
7 p.m.—Vespers.
Monday, 7.30 p.m.—Luther League in Parish Hall.
St. John's, Riverside—
1.45 p.m.—The service.
2.45 p.m.—Sunday School.

## CHURCH OF ENGLAND

SUNDAY, OCTOBER 29th
St. James Church, Morrisburg—
8.00 a.m.—Holy Communion.
9.45 a.m.—Sunday School.
11.00 a.m.—Matins.
7.00 p.m.—Evensong.
Wednesday, Nov. 1, All Saints Day—
10 a.m.—Holy Communion.
7.30 p.m.—Intercession and bible study.
Trinity Church, Riverside—
SUNDAY.
1.30 p.m.—Sunday School.
2.30 p.m.—Evensong.

## UNITED CHURCH

SUNDAY, OCTOBER 29th
10.30 A.M.—Sermon Message, "The Passing of Priceless Privileges."
11.40 A.M.—Sunday School and Adult Classes.
7 P.M.—Address, "Lessons Learned from a Letter of Henry Ford, of Detroit."

The annual convention of the Eastern Ontario Liberal-Conservative Association will be held at the Chateau Laurier, Ottawa, on Wednesday Nov. 8th. This is the second annual gathering of this nature, the first having been held last autumn at Brockville, when about 1500 were in attendance. A general meeting will be held in the afternoon, followed by a banquet at 7 p.m., at which the Premier of Canada and the Premier of Ontario will be the two speakers.

* * *

Mr. W. Ross McLaren, who for the past three years has been employed as ledger keeper on the staff of the local branch of the Bank of Montreal, was this week transferred to the Chesterville branch of that bank. His place on the local staff is filled by J. Clarke McArthur, of Guelph.

* * *

Death stalked the path of Mrs. Geo. H. Walker of Syracuse last week, as she hurried north to Gananoque, to the bedside of her mother, critically ill. Almost upon arrival Mrs. Walker was informed by telephone that her husband had been found in a Syracuse park lake. Only a short time later, and before Mrs. Walker could leave Gananoque on the return journey, her brother-in-law expired in an Ontario town on the banks of the St. Lawrence.

## ATTEMPTED INCENDIARISM AT WINCHESTER SUSPECTED

Suspicion of intended incendiarism is entertained, with the finding on Monday night of inflammable materials placed close to the verandah of the home occupied by Mrs. Edward Robinson, a widow, and her two daughters, Misses Edna and Minnie Robinson, of Winchester.

John O'Neil, a neighbour, made the discovery. He saw a cardboard carton in shrubbery close to the Robinson's verandah, and was attracted by a leakage of oil or some other liquid from the package.

Chief H.C. Helmer of the Winchester police was notified, and examined the box, which was found to be filled with excelsior, saturated with waste oil, and to contain a can of some other liquid. This liquid, when set on fire as a test, flared up immediately, and burned for more than 40 minutes.

Chief Helmer kept a close watch on the Robinson property all night, but no suspicious characters were trapped. It was recalled, however, that a short time before Mr. O'Neil saw the box in the shrubbery, an automobile, to which little attention had been paid at the time, had stopped in front of Mrs. Robinson's house for a few minutes.

The house is owned by W.J. Rodney, of Winchester, at present living in Ottawa. Mrs. Robinson said she knew of no reason why an attempt should be hade to set fire to the property, and had no suspicion against anyone.

Examination of the carboard carton in which the inflammables were packed, showed the box bore the name of "MacDonald Supply Company, Ottawa." Garage men dealing in oils said they knew of no such supply firm.


### TO RENT

Flat to rent in Morrisburg. Possession any time.

Apply
LEADER OFFICE.
bp

### FOR SALE

Choice mixed wood for sale.
Also apples for sale.
Apply
M.J. CASSELMAN,
Phone 600r3.
tf c

### TO RENT

Apartment in the Fell House, Main Street, Morrisburg.
Apply
MRS. M.J CASSELMAN,
Phone 600r3, Morrisburg.
ac

### WANTED TO BORROW

$200. for 6 months. Best of security and interest.
J.A. DesROSIERS,
High Street.

### FOR SALE

A counter, 4 ft. by 12 ft. long; two-inch oak top. To quick buyer.
J.D. BECKSTED,
Williamsburg, Ont.
bc

### FOR SALE

BEATTY ELECTRIC WASHER (new guarantee), for balance of payments.
Apply
R.H. BRADFIELD & CO.,
Morrisburg, Ont.
ap

### FOR SALE

Brick dwelling, 13 rooms, modern conveniences, ample grounds, in residential district. This is one of Morrisburg's substantial old homes.
Apply to
R.F. LYLE.
cc

# PUBLIC MEETING

in the interest of
CONSERVATIVE ASSOCIATION OF DUNDAS COUNTY
—IN—
LANNIN HALL, WINCHESTER,

## Thursday, November 2nd., 1933

At 1.30 p.m. .....ANNUAL MEETING
BUSINESS
Election of Officers, etc.
SPEAKERS
Hon. W.G. Martin, M.P.P., Minister of Public Welfare.
Hon. G.H. Challies, M.P.P., Provincial Secretary and Minister in charge of Game & Fisheries.
Officers of the Association.

At 7.30 p.m. .....CONSERVATIVE RALLY
SPEAKERS
Hon. W.G. Martin, M.P.P. A.C. Casselman, K.C., M.P.
J. Earl Lawson, K.C., M.P. Hon. G.H. Challies, M.P.P.
Representatives to the Conservative Summer School and others.
ORGANIZATION MEETING OF JUNIOR CONSERVATIVE CLUB FOR DUNDAS COUNTY.

A WELCOME IS EXTENDED TO ALL TO BOTH MEETINGS
Robert Ball, President: R. Thompson, Secretary; J.J. Payne, Treasurer
GOD SAVE THE KING.

# THE RED & WHITE STORE
## Lock Street

| | |
|---|---|
| KISSES, per pound | 15c |
| Layer Cakes and Plain Cakes | 15c and 25c. |
| Palmolive Soap, 3 Palmolive & 1 pkg. Princess Flakes | 21c |
| Choice Canned Tomatoes, 2 cans | 21c |
| Old Dutch Cleanser, 2 cans | 21c |
| Codfish Flakes, per tin | 19c |
| Vito Cheese, 2 boxes | 25c |
| Oranges, size No. 200, dozen | 40c |
| R & W Toilet Tissue, 3 rolls | 23c |
| Onions, red or white, 8 pounds | 25c |
| Grapefruit, 3 for | 25c |
| Lelys Castlie Soap, 5 bars | 25c |
| Climax Soap, 10 bars | 27c |
| Soap Chips, 3 pounds | 25c |
| Christies Old Favorite Biscuits, per pkg. | 25c |
| Habitant Pea Soup, 2 tins | 19c |
| Kellogg's Pep, 2 boxes | 25c |
| Viau Chocolate Biscuits, 2 pounds | 25c |
| Fresh Canadian Cheese, per pound | 12c |

Try the Red & White for Quality, Right Price and Prompt Delivery. Phone 65.

PHONE Your Order | We Deliver | PHONE 65

D. D. MILLS MGR.

# FOR 10¢

# YOU CAN LEARN THE SECRET OF *lovely* SKIN!

Mail the coupon below, with only 10c to cover postage and handling cost. You will receive a Beauty Kit containing generous trial sizes of *five* of the famous $1 Outdoor Girl Beauty Products, with complete directions for their use. We are making this offer because we want you to know you can have lovely skin; a fresh, beautiful complexion. A complexion that *stays* fresh all day long!

We want you to know how *olive oil*, the most valuable skin beautifier experts know of, has been combined with the finest creams, powders and rouges to achieve these amazing aids to loveliness!

Send this coupon—and you'll wish you'd discovered Outdoor Girl Beauty Products long ago!

OUTDOOR GIRL
*Olive Oil*
BEAUTY PRODUCTS




CRYSTAL PRODUCTS CO., LTD.,
427 St. Francois-Xavier Street, (Dept. OC-3) Montreal, Canada
I enclose 10c to cover mailing costs. Please send me liberal trial sizes of your five famous aids to loveliness.
NAME _____
ADDRESS _____
CITY _____ PROV. _____

# DEPENDABLE RUBBER FOOTWEAR

Our stock of dependable rubber footwear for men and boys has arrived. All new stock of No. 1 grade rubbers, goloshes and gum rubbers—brown and black.

**Nugget Shoe Polish Waterproofs, Preserves and Shines.**

A. G. TAYLOR