Inside this week

Firearms Association meeting
Candidates drilled on legislation ..... Page 3

UCP opens season
Politicians show their talent ..... Page 7

Sting soccer
Girls triumphant over Kanata ..... Page 8

CNA

The Leader

SINGLE 70¢ COPIES

A Family Newspaper Serving the Community for more than a Century

VOLUME 131 NO. 22 | WEDNESDAY, MAY 31, 1995 | MORRISBURG, ONTARIO

OPP cautions telephone scams operating in area

Over the past few weeks a number of calls have been received from people who have been contacted by telephone where the caller advises them they have won a number of prizes ranging from cash, vehicles, television sets, stereos, or a shopping spree.

These callers usually require a sum of cash be sent to them prior to releasing these items. In some cases an additional purchase of items was also requested.

Be cautious of these solicitations and do not release personal or financial information over the phone.

In some instances the callers have requested bank account numbers to debit these payments, or health card numbers for identification.

Similar calls should be reported to your local police.

If you have any information relating to any crime you may call crimestoppers. As always, calls are not traced, or recorded and the caller is not identified.

Crimestoppers 1-800-265-TIPS

Former Leader writer promoted

CAMPBELL RIVER, B.C.—Neil Cameron, son of Mrs. Ron Cameron and the late Ron Cameron of Morrisburg, has been named publisher of the Campbell River B.C. Courier-Islander.

He had been managing editor of the newspaper for the past six years, and has 18 years of experience in the community and daily newspapers.

Neil replaces Jim Rice who has been appointed publisher of the Nanaimo Daily Free Press, and group publisher of the mid-island newspaper group.

Neil began his newspaper career in his home town, witn The Morrisburg Leader in 1977. His first effort was a sports cartoon entitled :Jack of All Sports." Well, the cartoon didn't take right off, but Neil did.

While working at The Leader, he received several awards for writing and photography, and moved next to the Thompson Newspaper chain at The Cornwall Standard-Freeholder.

He was later sent as editor to The Yorkville (Sask.) Enterprise, and went on to Campbell River as managing editor.

In addition to his newspaper duties, Neil has been active in community affairs, has developed into an accomplished angler, and is coauthor, with several buddies, of an interesting book on angling in B.C.

His many friends here rejoice in Neil's advancement in his chosen profession, and wish him continued success.

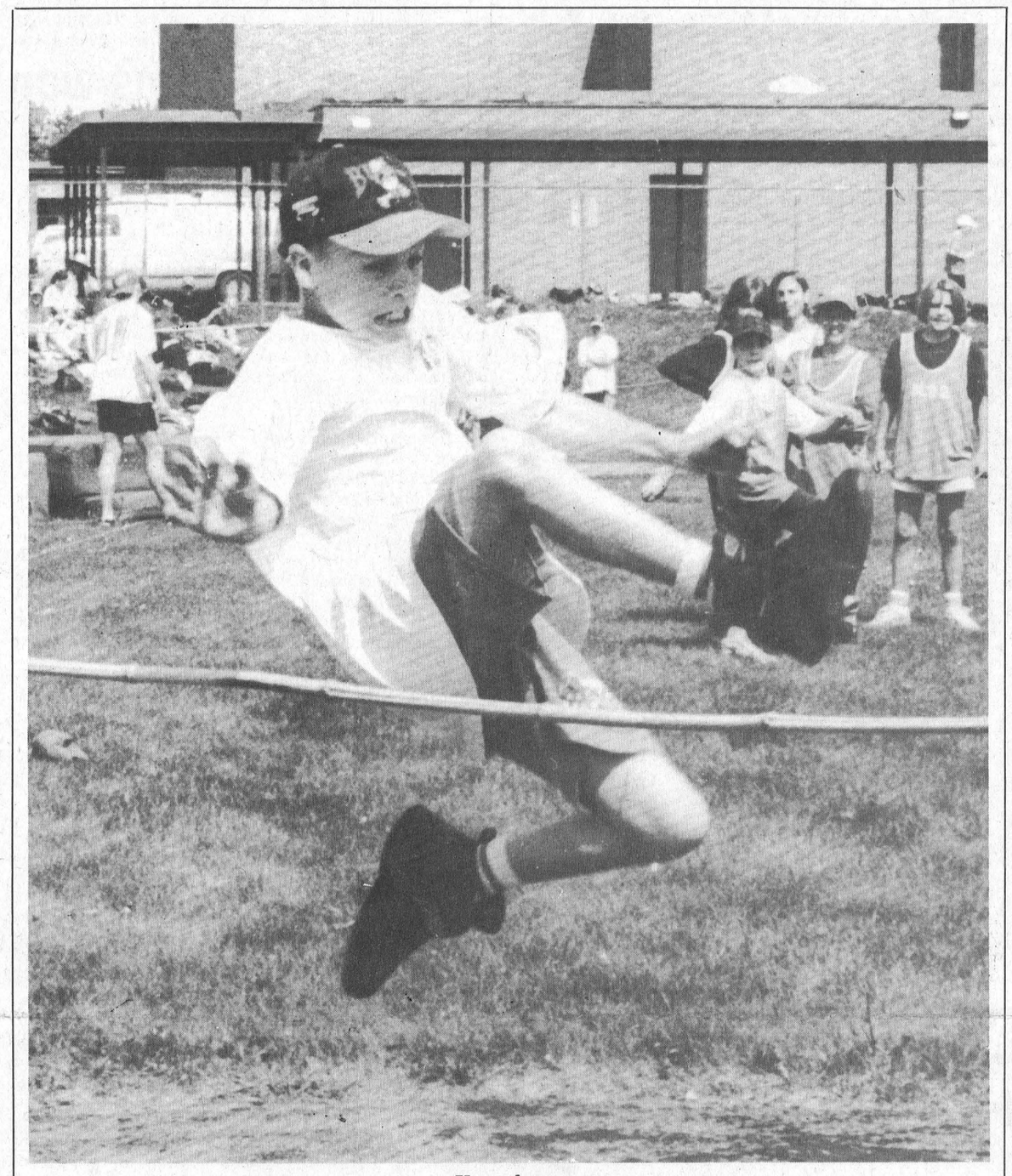

Up and over

Neil Edwards of Morrisburg Public School was second in the high jump event last week at Seway District High School. The annual Dundas County meet took place Thursday with a full day of events for the students. More on page nine of this week's Leader.

Area voters have a Natural Law option

JOHN STEINBACHS
Leader Staff

Morrisburg - The Natural Law party has thrown its hat into the Stormont, Dundas, Glengarry and East Grenville provincial race.

Andrew Featherstone, a computer programmer, is the party's local candidate. Featherstone is a University of Waterloo physics graduate who currently lives in Orleans

He says he entered the race "to do my little part to help out."

He says the key to all provincial problems can be solved by meditation. So if elected, Natural Law would assemble a force of 10;000 yogic fliers.

These yogic fliers would meditate, creating a field of positive energy which would help solve many of Ontario's problems.

The positive energy would eliminate the problems which cause expenditures

But Featherstone says the Natural Law party is not just about yoga, it's about real issues which the mainstream parties are also dealing with.

The party's platform focuses on issues like tax, but with a little spin on it.

A good example of this is the health care crisis. The party promises to solve the health care crisis by not wasting time and money on traditional medicine.

Featherstone says that currently a heart patient who has surgery usually needs to have more surgery later in life.

But Natural Law's approach on ailments like heart disease "would be to actually cure the disease."

The style of medicine they would implement is called ayur veda, or knowledge of life. This medicine, says Featherstone "was cognized by seers."

The second phase of Natural Law's plan is to wipe out the debt. This will easily be accomplished, says Featherstone because the party would reduce health care expenditures by reducing disease.

The party also plans on wiping out crime by eliminating" stress in the individual and society."

In summary, Featherstone says most problems in society can be solved by meditation. Don't worry if you've never meditated because "if you can think a thought, you can meditate."

The plan would only take a few months to implement. As soon as the military or some other force is trained in yogic flying Natural Law would quickly turn Ontario into a Utopian-style province.

Featherstone says his party would put an end to party politics which is just "blatant pettiness."

The party's leader, Ron Parker says Natural Law waited till the end of the registration period to field their candidates.

"One of our goals was to let the other parties burn out."

Advance Polls open June 1, 3, 5

Morrisburg residents who haven't been enumerated for the June 8 provincial election still have a chance to vote.

George Brown, chief returning officer for Stormont, Dundas, Glengarry and East Grenvile, says an unusual amount of people have not been enumerated.

Brown says these people still have the right to vote and can do so by getting a voter's certificate.

Voter's certificates can be acquired from a revision assistant at an advanced polling station.

This can be done in Morrisburg on June 1,3 and 5.

Sewer and water system

Iroquois faces multi-million upgrades

C. THOMPSON
Leader Staff

IROQUOIS—Iroquois Council learned in a report last Tuesday what they have been warned about for several years, that the Village needs a major upgrade of its water and sewage treatment systems.

Totten Sims Hubicki presented the results of their studies for sewage system optimization and recommendations for the water treatment plant.

While major upgrading of water treatment is required, the Village will start with the first priority. Sometime in the next few weeks, divers are to conduct a search to detect the presence of zebra mussels at the water intake.

If present, engineers recommend an application for assistance under the Municipal Assistance Program for funding to design a zebra mussel control system, to be funded 80 per cent by the province. Although it is too late to apply this year, the next deadline for capital works is the end of September. And if the situation warrants, the municipality may request help through an emergency application.

Town foreman Bill Ewing said the last inspection revealed no mussels inside the wtaer intake pipe.

But if any zebra mussels are found in the pipe now, they increase so rapidly in warm weather, in a few months they may clog up the pipe, Miller warned. And removal is very expensive, at approximately $150,000 a shot.

Non-compliance at the water treatment plant is a major problem, as effluent does not meet Ministry of Environment and Energy standards. Problems with the sewer system include infiltration of ground and surface water.

Miller proposed a program of sewage treatment operational assistance "to bring the process improvements along. It's recommended we go to the first step in optimization."

Due to difficulties in effluent treatment and digester operation at the Waste Water Treatment plant, an assistance plan outlines more frequent laboratory sampling, testing of the operations of the clarifier and the digester to help bring the plant into compliance.

The Village only has the minimum number of tests since the Ministry downloaded the cost of sampling to municipalities. More frequent laboratory sampling of effluent is recommended, but the Village must first purchase standard equipment.

Effluent monitoring and clarifier operation could be completed within two months, but the changes would require more operators over the short term.

The consultants staff would spend a week at the facility identifying day to day details of the operation. Monitoring of results from the company's Whitby office would be ongoing, with periodic visits to help in problem solving, overseeing operational changes and assisting with quality control.

While the plan is beyond the original terms of reference of the study, there is additional money in the budget, Miller said.

A total of $53,000 was given for both studies on the sewage treatment system and water efficiency and system optimization.Costs of the operational assistance plan would be $14,000, including staff training and $6,681 for equipment.

To proceed with the operational assistance plan, it is necessary to get approval from the Ontario Clean Water agency. Given the results of the study, Miller said approval is likely.

Planning for future

"Council needs to look at the condition of the system, but capital planning is needed for the future. It is imperative to upgrade both systems," Miller said. "Just

– continued on page 2

School Board taxes up

Osnabruck gets 3.1% hike

JOHN STEINBACHS
Leader Staff

Township of Osnabruck ratepayers will see their property taxes go up this year due mostly to hikes by the school boards says Jim Bancroft, Osanabruck reeve.

Overall, taxes for supporters of both public and separate schools are going up by 3.1 per cent.

Bancroft says municipal taxes are only going up by .26 per cent.

Ratepayers with a $4,000 assessment will pay $1,426, up from $1,384 last year.

There's also been a 3.9 per cent increase in the county requisition. This means the county is now asking for $509,012 up from $495,605 in 1994.

The Public School Board's requisition is now $1,887,950 and the Separate School Board's is now $384,418.

That's up six per cent for the public system and four per cent for the separate schools.

Bancroft says the township does its best to continue regular services and keep taxes as low as possible.

But he says these efforts are hampered by hikes from the school boards because the municipality feels obligated to incorporate the school board's hikes to keep the tax hike minimal.

This means less dollars can be used locally for improvements to the township.

But even with the school board hike, Bancroft says there have been no cuts in the budget on the township level. There will be no new user fees and tipping fees at the dump will remain the same.

Bancroft says he is happy with the budget. "We've done our part."

He also says staff helped tighten the budget so that council didn't have to affect services.

"Staff are conscious of the need of our ratepayers.

Bancroft says the township will be able to continue with infrastructure programs.

This includes the completion of a bicycle path stretching from Ing;leside west to the bird sanctuary. He also says the Ingleside sewer projects will continue.

The township will also continue with five km of road repaving. The township has also been able to hire a recreation director and is looking at building an outdoor skateboard and basketball facility.



Flowers bloom in Village Square

Joanne Notman (left) and Sydney Schnurr (right) volunteered their time last week planting flowers in the Village Square May 25. This is the second year the two have helped take care of the gardens.

Sabourin wants to put Eastern Ontario back on the map

WILLIAMSBURG—"Travellers through Eastern Ontario must be shown that Ontario does not begin or end at Brockville or the Nation's Capital," declared SD G and East Grenville Liberal Candidate Denis Sabourin. "We need to be put back on the map!"

With this statement Sabourin unveiled his tourism plans for the riding.

He pointed out the decreasing vitality and increased stagnation of the region: "Over the last few years we have lost our identity as a family recreational area with its interesting attractions and investment opportunities and we are now recognized as an area of plant closures, high unemployment, and smuggling."

"We need to get our identity back," Sabourin stated. "We need to focus on the positive and revitalize our local economy. We need to be recognized as a region that can make a financial contribution to the province and develop a solid investment future for our families with the creation of real long-term jobs."

The first step has been taken by Liberal Leader Lyn McLeod, said Sabourin. The Liberal policy book says that it is committed to economically supporting investment in tourism and will help expand Ontario's tourism industry.

Denis Sabourin's vision of tourism in this area begins with the development of Highway 2 into the Heritage Parkway. Exits from Highway 401 at the east and west ends of the riding to Highway 2 will become the entrances to "The Heritage Parkway," a parkway described by the candidate as one that invites the motorists through the history of Upper Canada along the scenic St. Lawrence River and offers the traveller a taste of the region.

Sabourin spoke of the Liberal plan to reintroduce the "Ontario incredible" tax rebate program that will give out-of-province visitors a rebate on retail provincial sales tax paid on accommodation and goods. The plans to reduce the hotel room tax from five per cent to three per cent, and to permanently exempt smaller live theatres from the 10 per cent entertainment tax will benefit local hotels and other services, and local theatres such as the Upper Canada Playhouse in Morrisburg.

The second phase of Sabourin's plan involves the revitalization of the facilities operated by the St. Lawrence Parks Commission and the full development of the region's Trails program. "The area must begin to capitalize on the natural scenic beauty that we have and the recreational benefits that these programmes will bring. Investment can be attracted by tourism based on year-round recreational activities such as cycling, horse-back riding, hiking, cross-country skiing, and snowmobiling."

Sabourin stressed his commitment: "I support and am strongly committed to the success of the Five Counties Recreational Trails Plan, a system, when completed, covering over 2,000 kilometers of interconnecting trails that will generate over 5.5 million dollars of new revenue and thousands of new jobs, both directly and indirectly."

"I will act," Sabourin continued. "As the spokesperson for these agencies. I will fight with determination for the required financial support from Queen's Park so that our goals will become a reality."

At the same time, he vowed to achieve the development and preservation of the Morrisburg Steam Train, and the creation of a St. Lawrence Seaway Interpretive Centre where the story of the Seaway system can be told as witnessed through local eyes and testimony. "These attractions," said Sabourin, "Will help to maintain our heritage and history and will serve as an area of interest to the public."

Along this same line, Sabourin unveiled his proposal to establish the National Museum Annex Programme, a relationship between the federal museums and local areas of historic or other interest. He said that through this program, artifacts hidden from public view and stored at public expense in Ottawa would be displayed in satellite museums set up in the area, bringing Ontario's history to light and to life.

The jobs and investment opportunities that these programs can generate, said Sabourin, can undoubtedly benefit the people of the riding and build a strong economic base for its communities.

"Tourism is a $17 billion dollar industry and the gateway to jobs and growth," Sabourin concluded. "Not only do we deserve our fair share of the Ontario economy, but when elected, I will ensure that we are no longer forgotten."

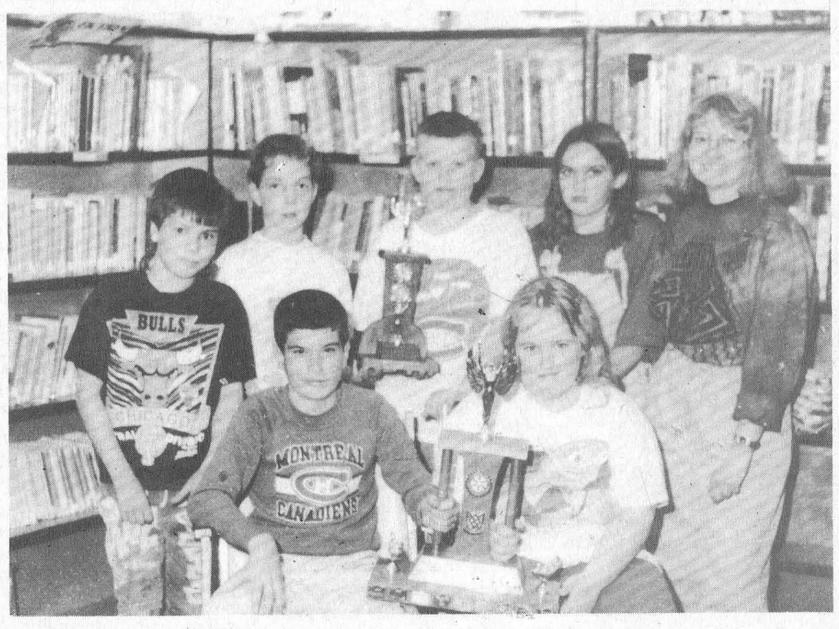

Elma School wins Canada Quiz
Pictured are this year's first-placed winners in SD & G Public School Canada Quiz competition. At back l-r Matthew Gibeault, Katherine Leyenaar, Nathan Murphy, Mallory Feeley, and coach Judith Welland. At front Chris Beckstead, and Erika Burgess. This is the first time for Elma to win the 11-year old competition.

Ignoring problems won't make them go away

– continued from page 1

to ignore the problems, it won't disappear."

"While sewage is primarily an operational thing, a lot of long-term expenditures would be saved by doing the work up front," Miller said.

"Unfortunately the water side is not that simple," Miller added. "But certainly on the sewage side you can do improvements without a major upgrade."

The cost of a new water treatment plant is rougly estimated at $3.5 to $3.7 million, with 70 to 80 per cent of capital supplied by government funding, while the municipality would pay 20 per cent.

Just this year, the Village should be paying off a debenture on its 14-year old water pollution control plant.

A problem of non-compliance with government standards was revealed during the Ministry's 1993 inspection. Samples varied on a scale of .9 at the high end down to .1 in health-related parameters of turbidity and color, but were mostly over the limit, said Gary Scott, Water Supply Manager at Totten Sims.

"Occasionally, the water fails to meet bacteriological standards," Scott commented on a lack of filtration and disinfection. At present, the only treatment is chlorination: however excess chlorination may be just as harmful to health due to disinfectant by-products.

Another problem is caused by excess water use. Per capita domestic water use is estimated at 550 liters per day, and per capita volume of unaccounted for water at 580 liters per capita per day.

With only one large industrial user, this is regarded as an exceptionally high level of use. It was noted that "bleeding" in winter, (allowing water to run continually through pipes in winter to prevent freezing) may be a cause. Unaccounted use may be explained by leaks in the sy stem.

The water treatment plant has a design capacity of 7,272 cubic meters per day, and a reserve capacity of approximately 1,672 cubic meters.

In the plant optimization study, the following main problems are outlined.

* There is no zebra mussel control system.
* Raw water monitoring fails to meet MOEE requirements.
* Water treatment is inadequate, and out of conformance with MOEE policy, which requires surface water supplies in Ontario to be filtered.
* The disinfection system is insufficient to guarantee a safe supply of drinking water, and vulnerable to contamination, especially during summer months.

Recommended is a course of water management which would reduce excess average daily use throughout the year, the excessive use in the summer, and unaccounted for water losses.

A two-phased water efficiency program would include a public awareness campaign, a leak detection survey of the distribution system, and implementation of a watering by-law.

By this strategy, it is estimated that water use be reduced by 425 liters per capita. The total cost of the program is approximately $20,700 and the total equivalent savings expected over 20 years is $571,750.

Phase Two would include water metering, and an increasing block rate structure, at the estimated cost of $83,650 and a total expected savings over 20 years of $181,450. It is also estimated that water use in the Village would be reduced to a level of 135 liters per capita per day.

Strategy three would include the elimination of bleeding, at a cost of $37,500 for a total saving over 20 years of $60,550, and a hoped for reduction in water use of 45 liters per capita per day.

Another phase in the strategy would include improved efficiency in plumbing by the distribution of retrofit kits. Strategy 3, 4 and 5 would be implemented in conjunction with the construction of a new water treatment plant/storage reservoir.

Strategy 5 includes the implementation of a by-law requiring the use of low water-use landscaping, and the development of a water audit program.

New plant construction

If strategies are implemented, it is estimated the design capacity of the water treatment plant will be reduced from 6,245 cubic meters to 3,976 cubic meters, with a saving of $646,650 in capital costs.

MAP (municipal assistance program funding) may be applied for the installation of water meters at the cost of $150 per household, freeze protection devices and retrofit kits for residences.

The plan of action would include developing a public awareness campaign, locating and repairing leaks, a request for a water treatability study on raw water samples, implementing a town water use by-law, and a watermain maintenance system.

The design and construction of a zebra mussel control system is a high priority. Also listed is an application for funding for a Class Environmental Assessment for a water supply system upgrade including new treatment and storage facilities, and application for construction of a new water treatment plant and inground reservoir this fall with planned construction in 1996.

Without water efficiency, the Village would be required to build a new treatment plant of 6,425 cubic meters per day capacity and a storage tank of 2,728 cubic meters. The current capacity is 7,272 cubic meters per day.

But serious problems in equipment and treatment can not be solved by water efficiency measures alone. For example, the existing water tower provides only 44 per cent of the storage volume recommended by MOEE.

While MAP funding is available, additional costs may be shared by a user pay system. "You pay by the amount you use," said Miller. "A lot of municipalities meet their expenditures out of metered usage."

While listening to the report, reeve Peter Swank said he had one concern. "In the fall and winter there's a bad smell and we get complaints, Will it do away with this?"

He was informed that the reason for the odor is a temporary phenomenon. Last summer algae bloom occurred during a temperature peak last September from Hamilton around Ontario, resulting in taste and odor complaints. But Swank was told the problem would probably not be eliminated even with improvements.

"We'll take it one step at a time," said reeve Peter Swank. "Mussels are very important, but there'll be no okay for a plant yet without public consultation and meetings."

CHARLES E. DROPPO
GENERAL CONTRACTOR
RESTORATIONS
RENOVATIONS
PLUMBING
CONCRETE WORK
"Over 30 Years Experience"
R.R. #1 MORRISBURG
ONTARIO K0C 1X0
543-3533

ELECTION DAY JUNE 8TH
3 ISSUES TO REMEMBER . .

The Conservative Revolution:

1 – "Fair Share Health Care" Means User Fees and is Just Another Conservative Tax Grab

2 – $750 Million CUT in Education Spending
– School board savings must be returned to Conservative government.

3 – No Job Creation Plan

The Liberal Solution:

– No Cuts to Medicare Budget
– Provide Out-of-Country Coverage to all Ontarians.

– Maintain Current Spending and
– Stable Funding
– Allow Schoolboards to Reinvest All Savings They Generate.

– Rural Development Means JOBS for SDG and East Grenville.

1 THING TO DO:
VOTE LIBERAL



SABOURIN, DENIS X

For Information and Answers, Call:
Alexandria 525-3444 Chesterville 448-4067 Kemptville 258-3066
or Toll-Free 1-800-232-5376
Authorized by CFO for Denis Sabourin

ROYAL CANADIAN LEGION
BRANCH 48 MORRISBURG
WILL HOLD A
SPECIAL
GENERAL MEETING
AT THE LEGION HALL
Monday, June 5th, 1995
at 7:00 P.M.
Members are requested to wear Legion Dress.
EXECUTIVE MEETING JUNE 19 AT 7:30 P.M.
NOTICE TO
BRANCH #48 LEGION
MEMBERS & CUSTOMERS
NEW BAR HOURS
EFFECTIVE JUNE 1, 1995
MONDAY – CLOSED
TUESDAY – 2 P.M. TO 10 P.M.
WEDNESDAY – 2 P.M. TO 10 P.M.
THURSDAY – 2 P.M. TO 11 P.M.
FRIDAY – 12 NOON TO 1 A.M.
SATURDAY – 12 NOON TO 1 A.M.
SUNDAY – 12 NOON TO 6 P.M.

Need A Reason To Buy The Best?
Here Are 14 Reasons To Buy John Deere:
Ask About Our 30-Day NO RISK RETURN POLICY
Ask About Our 30-Day NO RISK RETURN POLICY



STX38 Lawn Tractor
1. Overhead valve - more torque, longer life, better fuel
2. Pressure lubricated engines
3. Replaceable oil filter
4. Quieter muffler
5. Larger battery - more cold cranking amps
6. Welded frame unibody design (not bolted)
7. 3/4" steering spindles
8. Steering spindles turn on metal bushing (with grease fitting)
9. Front wheels turn on roller bearings
10. Steering wheel shaft is 3/4"
11. Turning radius left and right is 15"
12. Seat adjustment has 5" fore and aft adjustment (no tools)
13. Electric PTO clutch for mower
14. Resale value
Compare this to the competition
Let us deliver one to you for $287.38 down payment
HAMILTON & GRAF
EQUIPMENT LTD.
P.O. Box 90, Dawley Drive, Winchester 774-2883
Nothing Runs Like a Deere

PICADILLY PRESS
— GRAPHICS & PRINTING
NOW OPEN!
Brent and Lori invite you to drop in.
We've got great prices on
creative design & quality printing
for business cards • flyers
brochures • books • envelopes...
you name it, we can do it!
Mon. to Fri. 8 am to 4:30 pm
Hwy. 31 in Williamsburg, beside the Picadilly Theatre
♦613-535-1139♦

Firearms Association meeting

Candidates drilled on validity of gun legislation

C. THOMPSON
Leader Staff

WINCHESTER—Candidates at an information meeting on firearms legislation were under the "gun" so to speak in questions from the panel and the floor.

A full house of over 190 attended the meeting, which was sponsored by the Dundas Firearms Association and moderated by Rev. Roy Harwood. A panel of questioners was represented with Jack O'Dette, representing the Ontario Federation of Anglers and Hunters , and Al Dorans, a professor at the University of Ottawa, speaking as a private citizen on the behalf of John Perocchio, director of Public Affairs for the Shooting Federation of Canada, who was not present.

Starting off a series of five-minute presentations was the NDP candidate Michael Cowley-Owen who described his position on the proposed legislation. "I'm against the arbitrary seizure of private property. I'm against qualified, experienced gun owners having to take courses and expensive tests. And I'm against having a gun costing a lot of money."

An immigrant from Great Britain in 1972, Cowley-Owen had a personal interest in the night's topic, through previous service in Britain's Royal Navy, and as a gun owner and marksman. He said he respected the position of opponents who are against registration, while he believed that registration "can and will" make a difference.

"Let's not waste the evening arguing, let's spend it you trying to teach me what I need to know are your problems, and I'll try and learn and answer your questions," he said.

Incumbent MPP for SD & G and East Grenville Noble Villeneuve drew attention to recent changes in the legislation by Justice Minister Allan Rock. These include the decriminalization of a first offense by the creation of a summary offense, narrowing of inspection powers to certain groups, and requiring inspectors to give reasonable notice to homeowners to allow them to bring the firearms to a firearms officer for verification or to a police station.

There is also a provision allowing certain prohibited firearms with historical significance to be passed on to licensed family members as heirlooms.

"Mr. Rock decided maybe Bill C68 was flawed, and he's addressing it. As a matter of fact, it's flawed fairly extensively and he and even the Prime Minister realized C68 is a flawed bill," Villeneuve said.

Question is registration

Despite the amendments that is not the question, the question is registration, Villeneuve said. "You people who are law-abiding citizens who happen to own a couple of rifles, shotguns, and you register them, fall in line and yet we're going to have the people who are criminals primarily in the City of Toronto to feed their crack cocaine addiction or whatever are out there with illegal guns robbing. What does that have to do with a hunter or a farmer in SD & G and East Grenville having to register his or her firearms? Absolutely nothing," Villeneuve said.

Villeneuve pointed out that while the government wanted to reduce its costs, the cost of the registration of firearms would initially be born by the federal government but the administration would be by the provinces. "All we need is additional bureaucracy to interfere with the right of ownership of personal property. That's the last thing we need in these times when governments are trying to cut back on the cost of doing business."

Villneuve said the government is backing up because they have now started to understand that in this area, smugglers will thrive if C68 is brought forth as originally proposed. "Because anyone who wants to perform illegal activities will be able to buy a smuggled firearm at the drop of a hat. Just put your order in along the St. Lawrence and it'll be delivered tomorrow," he said.

Villeneuve noted the Tories under leader Mike Harris would repeal bureaucratic bills on Labor Laws like Bill 40 which forbids the use of replacement workers during strikes and 91, allowing for unionization of the family farm. Bill 79 dealing with employment equity would be done away with "because it's discriminatory," and Bill 163 regarding the Planning Act, which "dictates from Toronto what our municipalities will do."

The administration of bills like these, and C68 is a "bureaucratic nightmare that will do nothing except promote political correctness, and that's the last thing we need. We got way more political correctness than we need," Villneuve said.

Liberal candidate Denis Sabourin complimented the organizers for their part in successfully lobbying for the changes, which were recently announced by Rock. He explained his personal position in opposing the registration aspects of the Bill, but supports it with respect to criminal issues and certainty of sentencing. If registry is shown to be absolutely necessary and effective, he supports point of sale registration as under the existing rules.

Later he referred to Lyn McLeod's campaign against violence in streets through promoting gun-free zones in metropolitan areas, toughening enforcement and prosecution for gun-related offences.

Sabourin is also opposed to Ontario taxes funding the federal initiative. A compensation section is still to be negotiated in the legislation.

However, the election is about more than one issue, Sabourin pointed out a promised review of auto insurance, including the elimination of the five per cent tax.

The Liberals would also do away with hiring quotas in the workplace, Sabourin said. "Employees will be hired on merit and hiring will be based on qualifications other than the color of skin or sex."

The Liberals would repeal provincial Wetlands Policy legislation, allowing decisions to be made locally, and the Party would also halt mega dumps. While opposed to these NDP policies, the Liberals are also against Tory policies "that just don't make sense."

Sabourin referred to a "fair share health care levy" as "nothing more than a health care tax. Medicare should be equally accessible to all and I'll fight for it. A Liberal government will maintain the health budget and reinstate health care for travellers outside the province, including the snow birds," Sabourin said.

Sabourin commented on Mike Harris' announcement he would cut education spending by $400 million. "Then he has the nerve to tell students they'll have to sell more chocolate bars to maintain their education," he added.

"A Liberal government will maintain spending levels on education in Eastern Ontario so our kids will receive the same level of education as kids do in Toronto. A Liberal government won't deprive our sons and daughters of high school college or university programs."

Enough rules

During question period, queries focussed on the proposed legislation and natural resource issues. Al Dorans pointed out the many rules and regulations that already surround the purchase, storage and transportation of a legal firearm.
regulations, Sabourin said: "I'm not in favor of Bill C68. I support the concept of cracking down on the criminal element."

Villeneuve noted treating hunters as criminals as in C68 makes no sense.

Cowley-Owen said that most regulations made some sense. "The only thing that Bill C68 adds is registration."

One speaker pointed a service that the Reform Party had done in pointing out the violation through search and seizure to our fundamental rights and freedoms guaranteed by the Chartered Bill of Rights. These include protection against self-incrimination, the right to be assumed innocent till proven guilty, to legal counsel, and to be represented by a member of Parliament.

"If a reasonable basis at all, will your government issue a constitutional challenge versus C68and the National Gun Registration system?" the speaker asked.

Cowley-Owen responded: "If there's anything inherently unconstitutional in C68, the NDP will defend it in the courts. It's known for its defense of the constitution. I personally believe a lot of it isn't unconstitutional."

Sabourin said: "There are interpretations by individuals and I'm looking forward to seeing this go to the Supreme Court. If elected, I'm ready to go to Toronto to talk to the Leader if the Liberal Party and say to her we have to be there."

Sabourin referred to Alberta's proposed funding of a challenge. "Let's get Ontario intervenor status. While you can't say you'll opt out of the criminal code when handed down by federal government, let's go for intervenor status with the Supreme Court."

"Take one step further to meet with the dissenting provinces, and see if we can challenge the government's right to pass this legislation. Or a notwithstanding clause ought to work when someone is totally in disagreement with legislation and they're willing to prepare their own solutions. If there's a consensus of seven out of 10 provinces we want to invoke a notwithstanding, force the government's hand to see if they'll give us the time of day to consider that option."

Villeneuve agreed: "I believe opting out is a real possibility. The western provinces are looking at opting out, New Brunswick, Newfoundland, and Territories of the registration portion of C68. A Mike Harris government would look at that. It will be contested in the courts as there are too many infringements upon rights and privileges."

Among other issues pointed out was the approximate $7 billion contribution to the economy from hunting and shooting sports, including registration fees, purchase of clothing, boating, and equipment and vehicles. As one participant noted that if everyone withdrew from their sport for a while, by just not registering for licenses, there would be a considerable effect on the economy. Others pointed out the spin-off effects of these sports throughout the economy, both locally in recreation and tourism and as a mainstay of economy in the north.

Police File

Armed robbery in Chesterville

OPP were called to an armed robbery which had occurred shortly before 6 p.m. at the LCBO in Chesterville May 25. A single male had entered the store armed with a handgun and made off with an undisclosed amount of cash. The suspect was then picked up by another male in a white four door vehicle, which was later recovered outside the village of Chesterville.No one was injured during the incident.

B and E in Mountain

On May 16 OPP investigated a break and enter which had taken place during the day at a private residence in Mountain Township. A forced entry was made into the residence and a small amount of loose change was taken.

Tractors stolen in Winchester

On May 17 OPP investigated a theft report at J.R. Brisson Equipment, Highway 31, Winchester in response to a theft report. During the evening two cub cadet lawn tractors, a mowing deck and a trailer were taken.

House robbed in Mountain

On May 22 OPP investigated a break and enter occurrence at a private residence in Mountain Township over the weekend. A number of household items were taken.

Another B and E in Mountain

On May 26 another break and enter in Mountain Township. Some personal items were removed from the residence.

Heifer Stolen in Winchester

On May 27 OPP attended a break and enter at a Winchester Township farm. Thieves took a Yardman lawn tractor and a small Holstein heifer calf.

Lawn Tractor and tools taken in Winchester

OPP investigated a theft in Winchester which also involved a lawn tractor May 27. In addition to the tractor, yard tools were taken.

Fishing equipment stolen

In two separate incidences OPP were called to reports of theft of fishing equipment. The incidents were reported May 17 and May 18 and had taken place in Morrisburg and a residence in Matilda Township. During the theft in Matilda Township tools were also taken.

B and E in Morrisburg

On May 25, police received a report of a break and enter which had taken place in a Morrisburg private residence. Taken was a Yardman lawn tractor.

Safe robbed at Cedar Glen

On May 26 OPP investigated another break and enter at the Cedar Glen Golf Course in Williamsburg. Thieves broke into a safe and clubhouse items were taken. The theft took place on May 25 or 26.

Bus service application rejected by Transport Board

JOHN STEINBACHS
Leader Staff

Morrisburg - Hopes for bus service to Ottawa via Morrisburg were dashed by the Ontario Highway Transport Board on May 26..

The board ruled against an application to run a bus line connecting Cornwall, Brockville and Ottawa via Morrisburg.

The application to run the bus service was put forward by Mohammed Talib, an Ottawa businessman.

Talib says his application was rejected because he could not provide proof of his financial ability to run the service."If you don't measure up to their standards, you don't qualify," says Talib

The applicatication was opposed by Delaney Bus Lines in Avonmore.

The owener of the bus line, Mike Delaney, spoke at the hearing in the Morrisburg Civic Centre.

He says he ooposed Talib's application because it included a request for a charter license. He says the charter market is already flooded.

Talib now says he's giving up on the bus route but he still says there's a market service.

"I know from a small business point of view this thing can make money."

Rubber stamps 543-2987

OTTAWA-VANCOUVER
Air Canada + CP
FROM $359 + TAX
For Information Call
THOM TRAVEL
543-2133
Reg. #1258982

UPPER CANADA GOLF COURSE

GREAT GOLF AND SUPER SAVINGS 1995

SUNDAYS
GOLF & RIDE
$28.99 per person after 2:00 pm
INCLUDES ONE ROUND OF GOLF PLUS RENTAL OF POWER CAR INCLUDES TAXES

TUESDAYS
GOLF & DINE
$28.99 per person after 2:00 pm
INCLUDES ONE ROUND OF GOLF PLUS DINNER VOUCHER FOR UP TO $12.99 – INCLUDES TAXES, DOES NOT INCLUDE ALCOHOLIC BEVERAGES.

WEDNESDAYS
SENIOR DAY
FOR GOLFERS 50+
1/2 price on Green Fees and Cart Rental
VALID FOR ENTIRE DAY INCLUDES TAXES

UPPER CANADA GOLF COURSE RESTAURANT
INVITES YOU TO ENJOY
ITALIAN NIGHT BUFFET
SATURDAY JUNE 17
COMING UP
Father's Day
SUNDAY JUNE 18

TEE-OFF TIMES MUST BE RESERVED
THREE DAYS IN ADVANCE
(613) 543-2003

THE ST. LAWRENCE PARKS COMMISSION
AN AGENCY OF THE GOVERNMENT OF ONTARIO
Parks of the St. Lawrence

ON JUNE 8TH RE-ELECT



NOBLE LISTENS! NOBLE ACTS!
NOBLE HAS THE EXPERIENCE AT QUEEN'S PARK
ON JUNE 8TH VOTE
NOBLE VILLENEUVE (X)
Committee Rooms
Alexandria 525-4479
Morrisburg 543-2120
Ontario PC
Ontario
Kemptville 258-5770
Winchester 774-1245
Basil Dawley, Campaign Manager 774-3630
Authorized by P.C. Campaign Committee

LOOKING FOR A COMPLETE CHOICE IN MINIVANS?
"NO PROBLEM"
FORD SALES EVENT MERCURY



'95 AEROSPORT
NOW! 6.9%* 48 MONTH FINANCING ON ALL NEW AEROSTARS

6.9% VS. 11.5% BANK FINANCING – 48 MONTHS!

Amount Financed	Cost of Borrowing at 6.9% over 48 months††	Cost of Borrowing at 11.5% over 48 months	YOUR SAVINGS
$20,000	$2,896	$5,008	$2,112

PLUS! NO CHARGE SPORT APPEARANCE PACKAGE**– $650 BONUS!
• AERO-TECH RUNNING BOARDS • COLOUR-KEYED HEADLAMP FRAME AND GRILL • FRONT BUMPER VALANCE
• HIGH GLOSS METALLIC BUMPERS • SPECIAL SPORT STRIPING PACKAGE

'95 WINDSTAR
Anniversary Edition
• Luggage Rack • 'Anniversary Edition' Identification • Privacy Glass • Lower Two-Tone Striping • Cast Aluminum Wheels
LIMITED TIME ONLY!
Plus...GET ALL THESE GREAT STANDARD FEATURES:
• 3.8 LITRE V-6 ENGINE • AIR CONDITIONING • ELECTRONIC AM/FM STEREO • DUAL AIRBAGS • 4-WHEEL ABS BRAKES • 7-PASSENGER SEATING • 4-SPEED AUTOMATIC WITH OVERDRIVE • SIDE INTRUSION DOOR BEAMS • AND MUCH MORE!
ONLY $399† PER MONTH
24 MONTH LEASE

'95 VILLAGER
1995 VILLAGER GS
• 3.0 Litre V-6 Engine • 7-Passenger Seating • Driver's Side Airbag • Air Conditioning • 4-Wheel ABS Brakes • Side-Intrusion Door Beams • Power Windows/Locks/Doors • Tilt Steering Wheel • Speed Control • 4-Speed Automatic with O/D • AM/FM Stereo Cassette • And Much More!
ONLY $399† PER MONTH
24 MONTH LEASE

Your Complete MINIVAN Centre
FORD MERCURY
SEE YOUR ONTARIO FORD & MERCURY DEALERS
YOUR COMPLETE MINIVAN CENTRE

*Financing offer cannot be combined with any other offers. 6.9% financing offer available on all new 1995 Aerostars for a maximum 48 months on approved credit. $20,000.00 financed at 6.9% per annum equals $477.00 per month for 48 months. Cost of borrowing (C.O.B.) is $2,896.00. Total amount to be repaid is $22,896.00. Down payment may be required. Offer available on new retail purchases from dealer inventory only. Limited time offer. **No Charge Sport Appearance Package available on new '95 Regular Length Aerostar XLT. ††Represents the total of the 48 monthly interest payments. †$399 monthly lease payment based on 24 month Red Carpet Lease from Ford Credit on approved credit for new '95 Windstar 'Anniversary Edition' with P.E.P. 345A. $3,991.00 down payment required plus first month and rental security deposit. Excludes freight ($845), licenses and applicable taxes. Dealer may lease for less. †$399 monthly lease payment based on 24 month Red Carpet Lease from Ford Credit on approved credit for new '95 Villager GS with P.E.P. 971A. $3,518.00 down payment required plus first month and rental security deposit. Excludes freight ($810), licenses and applicable taxes. Dealer may lease for less. See dealer for details. Ontario FMDA, P.O. Box 2000, Oakville, Ontario L6J 5E4

The Morrisburg Leader

A Family Newspaper Serving the Community for more than a Century

Published every Wednesday afternoon at Morrisburg, Ontario
by The Morrisburg Leader Limited

P.O. Box 891, Morrisburg, Ontario K0C 1X0
Telephone (613) 543-2987 or 543-3611 Fax: (613) 543-3643

Art Laurin, Editor & Publisher Terry Laurin, Production Manager
Sam Laurin, Advertising Manager

Publications Mail Registration No. 0842

YEARLY SUBSCRIPTION RATES

$23.00 per year non-letter carrier within 40 mile radius
$27.00 per year non-letter carrier outside 40 mile radius in provinces of Ontario, Quebec and Manitoba
$45.00 per year letter carrier and non-letter carrier outside provinces of Ontario, Quebec and Manitoba
$74.00 per year in U.S.A.
SUBSCRIPTION PRICES SUBJECT TO G.S.T.

ADVERTISING DEADLINES

Display – 4:30 p.m. Mondays • Classified – 12 Noon Tuesdays

Booze Cruise equals Burial at Sea

Nature presents boaters with a wonderful world to explore. And in Canada we have unparalleled resources in our myriad of lakes, streams and sea coasts. We, who have the god fortune to reside on the banks of the beautiful St. Lawrence have ready access by comparatively calm water to nearby villages, islands, and places of interest in the United States.

Nature also presents many challenges to boaters, such as changing weather, waves and currents, and the ever-present need to navigate around tough spots, other boats and swimmers. All of these Challenges mean that smart boaters must be alert at all times. And the biggest enemy to smart boaters is one boaters can control.

Research in Canada shows that at least 40 per cent of all boating fatalities are related to alcohol consumption. Alcohol affects one's sense of balance and reaction time. On the patio, or in a restaurant, this may not cause much harm, but on the water it can spell disaster. Drinking on a boat is twice as dangerous as drinking on shore.

Coast guard studies detail the effects of sun, wind and wave motion on sober boaters; reaction times decrease and other sense are dulled. And drinking alcohol while boating more than doubles these effects. The risk of falling overboard increases dramatically, and judgment in critical situations becomes impaired.

If that's not enough of a warning, boat owners should be aware that impaired boating is just as serious an offense as impaired driving. A first offense results in a $300 fine and repeat offenses carry a minimum 14-day jail term. Maximum penalties for impaired boating include 14 years in jail and a lifetime ban on boating. All Canadians are urged to "think before you drink" at all times, especially during National Safe Boating Week, June 4th to June 11th, 1995.

Your choice on June 8th

The time for fence-sitting and procrastination is almost over. The hour is almost here when citizens of Ontario must pick the government they want for the next four or five years. Should you stick with the old family preference, be it Conservative or Liberal? Should you continue your support (or switch your support) to the Socialists, who have found since the last election that being in power and being in Opposition are two very different kettles of fish.

A big factor with some voters may be the personal charisma of the party leader, or the candidate. However, this may not be such a great idea either. For instance, a few years ago, the NDP decided to go with Audrey McLaughlin as their leader. A conscientious person, a personable speaker and hard campaigner, Audrey saw her following decimated in subsequent years. The Tories, who were faced with a leadership campaign at Ottawa a few years back, picked Kim Campbell, and everyone knows what happened to her. Just the biggest shellacking ever accorded to any politician in Canadian history. Defeated in her own riding, she had only two members elected in the country. And today, the Liberals have Lyn McLeod; to some she is a born leader. Others have watched in dismay, as the gap between the two top parties has narrowed considerably in the most recent polls of voters.

By the end of this fiscal year, the Province of Ontario will be in debt $98 billion dollars. And if total liabilities like Ontario Hydro and the Worker's Compensation Board are added in, the real numbers that taxpayers are on the hook for is more like $155 billion. With 45 per cent of our average family income already going to taxes, we cannot afford to take any chances. That means you MUST make an informed decision. Make sure you know what you are voting for, and that your party has a chance to deliver it.

Summer Active!™

How do you define a great summer?

SummerActive: (sum ' er-ak ' tiv) *n* : a new, national program encouraging Canadians to become physically active.

SummerActive: (aup-or-tun ' i-tēe) *syn* : a partnership of all provinces, territories and more than 20 volunteer groups helping to make it easier for you to get involved in community-based events.

SummerActive: (gud ' tyme) *syn* : look for events in your workplace, schools, hospitals, public health units, health and fitness clubs, camps, senior centres, day care...active living opportunities from sea to sea to sea.

SummerActive: (pheel-grate) syn : get out, enjoy your summer and receive the health benefits that physical activity brings everyone regardless of age, gender or ability.

SummerActive: (eezee-axsess) *syn* : thousands of fun events in communities to make it easy for you to find a new way to enjoy your summer.

Choose the definition that works best for you!

May 15 to July 15, 1995

For more information, please call or write:

ParticipACTION
40 Dundas Street West, Box 64, Suite 220
Toronto, Ontario M5G 2C2
Telephone: (416) 954-1212 Fax: (416) 954-4949

SummerActive, a community-based promotion of active, healthy living, is a partnership of Health Canada, provincial and territorial governments, national organizations and corporations.

PARTICIPACTION®

This Week In Morrisburg's History

Compiled from The Leader's fyles
by Catherine Thompson

1985

Stormont Dundas MP Norm Warner described the federal budget as "tough but fair." An extra 25 cents was added to the cost of the package of cigarettes, and luxuries like candy, soft drinks, as well as gasoline and pet food would be taxed. In addition, some 15,000 public jobs would be cut, mainly by attrition over the next few years. Budget measures expected to trim about $2 billion from the $34 billion federal deficit in 1986, would cost the average family an extra $250 the following year.

Newly-appointed cabinet minister Noble Villeneuve said he was "disappointed" that his stint in cabinet would be short-lived. The SD & G MPP, who was appointed minister without portfolio by Premier Frank Miller, said it was inevitable the Liberals and New Democrats would combine forces to topple the minority Conservative government. The Tory government had a minority government of 52 seats compared to the 48 and 25 seats held by Liberals and NDP respectively. The two latter parties planned to defeat the Conservatives on a non-confidence vote.

The village's hydro-electric commission was negotiating with Ontario Hydro to buy the hydro substation. A price of $70,000 was under discussion. Reeve Bill Dillabough suggested the Village shouldn't pay for the station, since Hydro had built the substation 27 year ago to replace a generating station that was demolished to make way for the Seaway project. While the suggestion was under discussion, hydro chairman John Allison was close-mouthed on the content of negotiations. A fourth circuit was being installed at the station, and the price was to be tied in with the purchase of the station.

Matilda Township was engaged in setting a date for the involving Universal Terminals Ltd. Residents complained the salt piles constituted a breach of the zoning by-law, that it threatened to lower property values, and posed a very real environmental hazard. The township refused to lift the holding qualification on the land's light industrial zoning designation which would have allowed the company to go ahead with land usages permissible under that zoning.

But the Cornwall company was challenging the validity of the township's comprehensive zoning bylaw, as it pertained to the company's docking facilities south of Lakeshore Drive. It claimed the holding status placed on Lakeshore lands prohibiting a change in existing uses without township consent was "discriminatory" to the company, and the zoning by-law's definition of "open storage", "vague and void for uncertainty".

1975

Residents were advised by the Ontario Government a permit was the only hurdle remaining before construction on a beautiful nursing home to serve Dundas County. Cledic Enterprises Limited had purchased a five acre parcel of land where residents of the proposed structure would have a view of the river, the Iroquois Dam and the Village of Iroquois itself. Plans were for a 60 to 70 room facility, with all windows facing the river front. The company planned a one million dollar budget for the project and when operational, the complex would employ a minimum of 50 people.

Mr. J.J. Clutz Jr., president of Rohm and Haas Canada Limited appointed G.W. Parrett as General Production Manager at The Seaway Plant of Rohm and Haas Canada Ltd. As General Production Manager, Parrett would be responsible for all activities related to manufacturing, engineering, and safety for the Canadian Company.

Rohm and Haas completed the recall of all its employees who were laid off since mid January 1975. This was the first cutback in staffing since the plant began operations 11 years ago in Morrisburg. An overall decrease in market demand, reflecting a generally depressed economy, and excessive inventories, reduced production requirements by 50 to 75 per cent during February and March. However, Sales activity had recovered to the point the Plant could recall its laid-off employees.

The first meeting of the Morrisburg Canoe Club drew many interested people and canoeists. Guidelines for the Club were outlined and a steering committee was formed. Twenty young people met at the Morrisburg Beach for instruction in safe canoeing, starting with the various methods of paddling a canoe.

1965

The May 28th, 1965 issue of The Leader reported that a Carp Derby sponsored by the Parks Commission attracted 63 entrants. The big coarse fish abounded in the waters created by the Seaway development and while not of much interest to anglers they were being taken in increasing numbers by bow fishermen.

The first practice for minor lacrosse teams was held. Fifty-five boys signed for three teams—mites, peewee and bantams. Steven Casselman was president of the minor lacrosse association.

At the Dominion turkeys were 39 cents a pound and cucumbers two for 29 cents.

1955

Headlines in the May 27th, 1955 edition of The Leader read Morrisburg Girls' Trumpet Band Steals Show at Cadet Concentration. Cadets from Iroquois, Cardinal, Morrisburg, Finch, Vankleek Hill, Avonmore and Cornwall marched onto the fairgrounds in Cornwall in front of a very large crowd of spectators. The all girls' trumpet band of Morrisburg High School just about stole the show as it marched out and played "A Long Trail A-winding and the hymn, "Abide With Me."

Betty Jarvis and Mary Lague of Aultsville had completed their courses at Teacher's College in Ottawa and returned home to Aultsville. Each had a school beginning the fall term.

The W.M.S. of St. John's Lutheran Church, Riverside was preparing to celebrate its 59th anniversary Sunday, June 5th.

J.D. Dain and Co. was selling cottage and barn paint at $2.95 a gallon.

At the Dominion Salada orange pekoe tea bags were 75 cents a 60 bag package and Florida oranges were 45 cents a dozen.

1945

It was reported in the June 1st, 1945 issue of The Leader that the restrictions on the hours of sale of gasoline and oil–a wartime regulation Canadian motorists felt even before gasoline rationing itself-was to be removed June 1st. Under the restrictions, Canadians could buy gasoline and oil only between the hours of 7 a.m. an 7 p.m. on week days. The new regulation left service stations free to regulate their hours of sale in accordance with provincial and municipal laws.

The Morrisburg Community Band gave notice that it would play the first of a series of summer concerts Sunday, June 3rd. The band had a new bandmaster in the person of Mr. G. Lindsay of Iroquois as well as several new members.

The Morrisburg Softball League was to open for its third season of existence. teams included in the league were Morrisburg, Williamsburg, Winchester Springs, Dundela and Brinston.

The Williamsburg correspondent wrote: Williamsburg is surely having a real estate fever. Last week, Mr. Cory T. Brown sold his property consisting of restaurant and dwelling house combined. The purchasers were Mack Strader and Ray Steinberg, who were to operate the business. Mr. Brown had purchased a house in Morrisburg.

Mr. and Mrs. Alfred Casselman sold their residence and lot in the west end of the village to Mrs. Grace Hazlett and they too were leaving to take up residence in Morrisburg.

At Morley's Store grapefruit juice was 16 cents a 20-ounce tin and Virginia pressed ham was selling for 42 cents a pound.

1935

Headlines in the May 31st, 1935 issues of The Leader read Summer Home at Aultsville destroyed by fire. Fire of unknown origin destroyed a summer house owned by George Cramer situated next to the Customs House at the foot of River Street, Aultsville. Within two hours the building was levelled.

Treasure Island starring Wallace Berry and Jackie Cooper was playing at the Cameo Theatre.

Congratulations were extended to two graduates of Morrisburg Collegiate Institute, Irwin Hilliard and Hugh McPherson. Both names appeared among the successful students in fifth year medicine at the University of Toronto.

Mrs. William Reed brought a hen's egg into the Leader office which measured eight by seven inches.

At Weber's Department Store men's all wool cardigan sweaters were $2.15 each and ladies' ankle socks were 25 cents a pair.

Summer Active!™
May 15 to July 15



PARTICIPACTION

Active living opportunities in your community!



Letters to the Editor

Dear Editor: Part of Thursday afternoon, May 21, a group of local land owners met a cold and callous planner and consultant wanting to establish a dumpsite on their property.

Planner and consultant sat stonefaced with dollar signs in their eyes as they surveyed a group, simply obstacles to their master plan. Ministry representatives from the Ministry of Natural Resources, the Ministry of the Environment and conservation authorities failed to get involved for fear of a conflict of interest. Perhaps four of the six selected sites could have been eliminated by these agencies. . . costing the consultant years of work and hundreds of thousands of dollars.

Eighty-three year old Alice was worried about the 200 spruce she'd planted in the early '70s. Had they been planted at taxpayers expense and registered in an official township plan, the dump couldn't have gone there. Sixty-nine year old farmers Mac and Ruby wondered if they'd live long enough to find the final fate of their farm they'd loved and lived on all their lives.

Kyerson asked about the wetland on Alice's farm. She couldn't drain it, develop it, or alter it in any way, due to provincial regulations (one of the few that makes sense if Alice were compensated) but the consultant could establish a dumpsite there after another few years study.

Farmers, teachers, secretaries, mechanics, social workers and electricians attended at their own expense. The only ones paid were the secretary, planner and consultant the latter of whom usually charge $200/hour. Representatives from local governments were conspicuously absent. Votes could be solicited another day.

This was just one of hundreds of such meetings happening across the province. Mac and Ethyl of Wyevale have been fighting bureaucracies for 11 years holding garage and bake sales to hire lawyers to keep consultants at bay. There's been a four-year fight near Peterborough. Guelph is at a stand still. Toronto's biggest export is garbage. Ruth Greer is opposed to incineration. But it's accepted in the U.S. Europe and Japan. These people aren't all wrong. Ontario needs two incinerators turning un-recyclable waste to energy. Somewhere garbage can be baled and railed to. Remove some trucks burning excessive non-renewable fossil fuel off the roads and put trains on tracks as the rest of the world is doing. Install a five cent deposit on coke cans as exists in Quebec and New York State.

Elderly farmers Mac and Ethyl of Wyevale and Mac and Ruby of Cornwall don't deserve this senseless expensive hassle.

Let's grill our local candidates for the upcoming election and vote for whoever is going to replace lawyers and consultants controlling Queen's Park agenda by foresters, scientists or farmers with common sense who wish to preserve our resources for future generations.

Yours in conservation,
GLEN RUNIONS

Editor, Morrisburg Leader
Morrisburg, Ontario
Dear Editor —

With this letter, we want to introduce a project that we hope may be of interest to your readers. We are compiling material for a coffee-table style of book to be entitled "Quiet Places, Quiet Thoughts." It will include poems, brief story experiences, or songs- the fruit of reflective thought or inspiration or motivation while in one's own special "quiet place."

When you have a chance to gain a quiet moment in you busy life, do you reflect on family or friends in far away places; remember times of sadness or humor; or recall days gone by with nostalgia? Do you reflect on the events of today and the meaning they have for you or do you sometimes reflect on ancestral stories and find fresh contemporary meaning ? And have you recorded some of your thoughts and feel that what you have recorded may be of interest to others?

Story has it that Isaac Newton twigged to the theory of gravity when he was struck on the head by an apple while he was relaxing under an apple tree. Have you surprised yourself with moments of inspiration or insight?

You may not have discovered gravity or Granny Smith apples but your story, anecdote, song or poem would carry some significance that might be humorous, nostalgic, sad, heartwarming, insightfull, forlorn, spiritual, or mythical; the result of quiet, reflective thought in a quiet place.

We want to learn more about "quiet places." So, along with any materials that are submitted, please include a description of the place that you enjoy the most for "quiet thoughts." To augment each story or poem that is chosen for publication, photographs or artwork may be commissioned to provide ambiance and affiliation.

We hope that you have an item of interest that you may wish to send to us. We are looking for original works by individuals who may never have had the opportunity to be published before. It is acceptable if you choose to remain anonymous or to submit your story under a pen name.

We hope for a wide variety of artistic submissions from Canadians across this great nation, suitably illustrating our rich diversity, and invite your early response by June of 1995.

Please address your submissions or enquiries to : QPQT, Box 456, Linden, Alberta. T0M 1J0 or fax it to (403) 443-5032.
Sincerely yours,
Les Fetterly, Project Leader

OPEN LETTER TO MR. ALAN ROCK

Dear Mr. Rock — I feel that you should know that you have opened the proverbial can of worms, with your proposed gun legislation laws.

Coming from a long line of responsible hunters and having married into a large family of the same, the subject is one that is raised at least once a day, every day.

Tell me, please, do you truly believe that people with criminal tendencies will really register all their firearms? I think not! The honest law-abiding sportsman is being excessively and unfairly monitored, while the criminals will continue to commit crimes with unregistered or stolen weapons.

Stiffer penalties for gun related offences seem to me to be a more positive step towards crime prevention.

I have heard you say that you do not believe that public opinion is against your proposal. Well, either you are not listening to public opinion or you feel that you cannot back down without losing face. In either case, you should know that after a lifetime of voting Liberal, my husband, family and many of our friends are "switching brands" so to speak. They are very disappointed and angry. I think you have bitten off more than they can swallow!

I wish you luck in the election because you are going to need it.

Yours truly,
DARLENE LAFONTAINE
54 Farlinger Ave., Box 1168
Morrisburg, Ontario
KOC 1XO

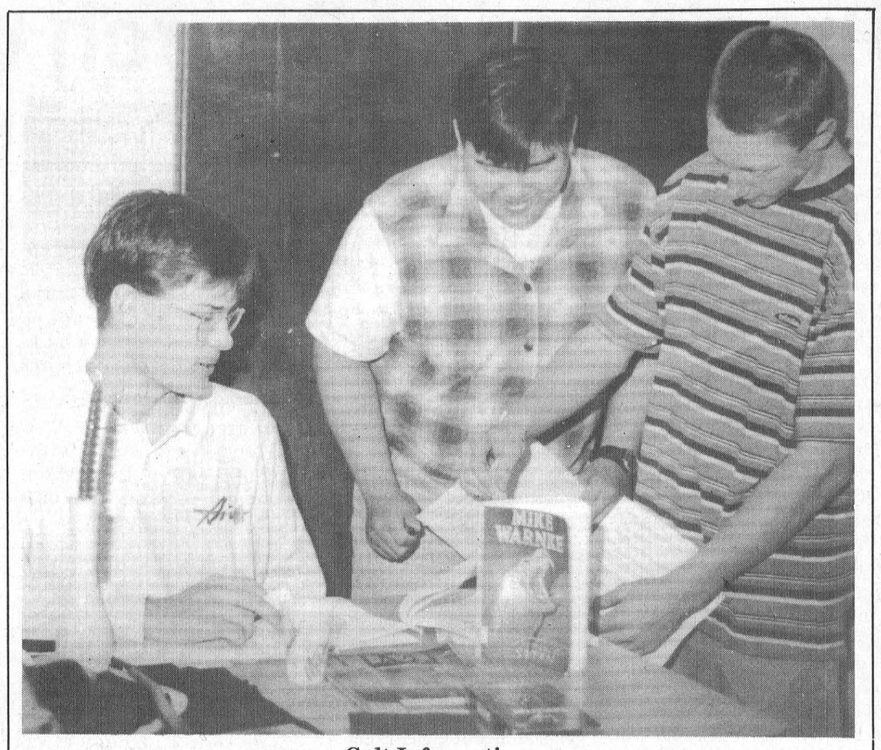

Cult Information

Seaway OAC student Greg Blok had many interested inquiries at his display on Cults at the Health Fair last Wednesday. Between 300 to 400 toured the fair, viewing the 32 exhibits on subjects relating to fitness and Family Studies, including adoption, child abuse and drug abuse prevention, and the role of fathers in society.

Health Fair focuses on lifestyles

IROQUOIS—A Health Fair at Seaway High School drew a crowd of between 300 to 400 interested students last Wednesday.

Some won awards for completing the best work sheets by answering questions as they toured the Fair. Some benefitted by obtaining new information and by expanding their interests from the 32 exhibits.

Organized by Family Studies teacher Sandra Decker and Physical Education teacher Irv Francis, the event was open to the younger grades and other interested students. Twenty exhibits were from Sandra Decker's "Families and Canadian Society OAC class, and eight were from Irv Frances Grade 12 Physical Education class. In addition, there were four exhibits including the Canadian National Institute of the Blind, the Canadian Hearing Society, the Eastern Ontario Health Unit and Self Esteem by Adolescent Care Worker Diane Schultz.

Exhibits by OAC students were based on independent research projects counting towards credits in Families and Canadian Society. Displays included cults, adoption, child abuse prevention, drug abuse prevention, the role of fathers in society, multiple births and birth order in the family. "There was a focus on ways to choose healthy nutrition, a focus on violence prevention, ways to prevent child abuse and many others," said Decker.

"We planned it to emphasize the importance of healthy lifestyles. It's important for teens to think about and implement healthy lifestyles."

UC Farmer's Market opened May 27th

JOHN STEINBACHS
Leader Staff

Morrisburg - The 4th year of the Upper Canada Playhouse Farmer's Market opened May 27 and it looks like it will be another successful year.

Megan Scammell, an organizer of the market, says she was "pleasantly surprised by the turnout."

She says 100 people showed up to visit the six vendors who were there.

But more vendors will be at the market once the vegetable crops are ready to be harvested.

She says there is a $20 fee to be a vendor for the entire summer. The $20 fee will go towards the production of a cookbook.

Scammell says the busiest season for the market begins in July.

The market is open from 8a.m. till noon every saturday till the first weekend of October.

She says the market provides produce "from the farm to the table."

This summer, anyone attending a matinee performance at Upper Canada Playhouse will be put into a raffle for a bag of produce from the market.

VILLAGE OF MORRISBURG
WATER SAFETY INSTRUCTORS

Applications are invited from qualified Water Safety Instructors for positions of Lifeguard/Instructors and Supervisor for the swimming program at the Morrisburg Beach. Work will commence June 26 and end August 18,1995. Applicants must be certified by the Canadian Red Cross Society or the Royal Life Saving Society. Apply in writing stating experience, level of certification and the names of three references to the address below, on or before June 7, 1995.

Councillor Larry Schnurr,
P.O. Box 737
Morrisburg, Ont.
K0C 1X0

HIGH QUALITY
(AGRICULTURAL INDEX-81)
CALCITIC LIME
DELIVERED AND SPREAD
FOR AS LOW AS $19.95* PER TONNE
BECAUSE OF LIMITED SUPPLY
PLEASE BOOK EARLY – CALL
QUINTAN PRODUCTS
774-3320 *Depending on location

SPECIAL MASS
As part of the celebration of our Anniversary Year
(150 years for Morrisburg; 110 years for Iroquois)
the Parish of
St. Mary's / St. Cecilia's
will celebrate an
Outdoor Mass
at St. Cecilia's in Iroquois
11:30 a.m.
SHARE THE JOY
St. Mary's Morrisburg -1845- St. Cecilia's Iroquois -1885-
Sunday June 4

FARMER'S MARKET
EVERY SATURDAY MORNING UNTIL OCTOBER 1ST
8:00 A.M. TO 1:00 P.M. AT
UPPER CANADA PLAYHOUSE
Hwy. #2 across from the Water Tower
MORRISBURG, ONTARIO
FOR INFORMATION
613-537-8537
Ontario, there's no taste like home. FOODLAND ONTARIO

NOTICE
Waste Management Master Plan
Criteria Workshop
Date: Saturday, June 10, 1995
Place: Tagwi High School
(Highway 43, near Avonmore)
Time: 9:30 a.m. - 5:30 p.m.
(Pre-registration is necessary for workshop.)
The purpose of the workshop is to develop comparative criteria and weighting for the next review process. Residents are urged to register and provide input into the next review process of determining a site for landfill. **For more information contact the SD&G Waste Management Master Plan Department at 938-6112 or at 1-800-267-2538.** Enrollment is limited for the workshop.

ATTENTION RESIDENTS and BUSINESSES
Deadline June 2nd, 1995
"LAST CHANCE"
For anyone wishing to change phone numbers or addresses, etc. in the 1995/1996
THE EASY TO READ TELEPHONE DIRECTORY
2nd Annual
Serving:
• Morrisburg • Iroquois
• Winchester • Williamsburg
• Chesterville • South Mountain
The Brockville Recorder and Times
• 342-4441 FAX 342-4456 • or 1-800-267-4434

St. Matthew's Presbyterian Church celebrates 200 years

INGLESIDE—This year the congregation of St. Matthew's Presbyterian Church is celebrating 200 years of Christian witness in Osnabruck Township.

The present church had its beginning as a pastoral charge in 1795, approximately five miles west of the historic Longue Sault Rapids, along the shore of the beautiful St. Lawrence River, in a small community known then as Osnabruck, later called Woodlands.

The first place of worship was described as a "humble wooden structure, the walls inside and outside innocent of paint" and of the "barn order" of architecture. It was named Osnabruck. Ministry was shared co-jointly with the Lutherans. The Rev. John Ludwig Broeffle, of the Dutch Reformed church—the European equivalent of the Presbyterian Church, ministered to the early settlers of the area who were mostly German speaking Loyalists, descendants of refugees from war and religious persecution, who had settled in the early 1700's near Albany, N.Y. These settlers were granted land in the newly surveyed townships of Osnabruck, Williamsburg and Matilda in Upper Canada.

By 1857 the first place of worship could no longer contain the growing membership. Plans were made to build a new church. The original church was taken down and rebuilt at Pleasant Valley (west of Osnabruck Center) where it served the people in that area until 1931. A beautiful new church was built at Woodlands, and was named St. Matthew's. Congregations were later organized in the pastoral charge; St. John's, Farran's Point in 1873, St. Mark's, Wales in 1893 and Emmanuel Church, Aultsville in 1900. The first church continued to thrive at Pleasant Valley.

The present sanctuary in Ingleside came into being as a result of the combined Ontario Hydro Electric Commission project and the St. Lawrence Seaway Development, which flooded the former townsites of Woodlands, Farran's Point, Dickinson's Landing, Aultsville and Wales. As a result of the inundation of the former sites, the town of Ingleside was built. Sod turning ceremonies for the building of the new edifice were held on October 12, 1956 and it was dedicated on April 20, 1958. Now retired and living in Kelowna, B.C. the Rev. Ivan Gamble led the congregations through the transition period. the Rev. John Brush was the first minister of the new church and served the congregation from 1957 to 1959. The present minister is the Rev. Lloyd R.. Smith.

These settlers were granted land in the newly surveyed townships of Osnabruck, Williamsburg and Matilda in Upper Canada.

By 1857 the first place of worship could no longer contain the growing membership. Plans were made to build a new church. The original church was taken down and rebuilt at Pleasant Valley west of Osnabruck Centre) where it served the people in that area until 1931.

A beautiful new church was built at Woodlands, and was named St. Matthew's. Congregations were later organized in the pastoral charge; St. John's, Farran's Point in 1873, St. Mark's, Wales in 1893, and Emmanuel Church, Aultsville in 1900. The first church continued to thrive at Pleasant Valley.

The present sanctuary in Ingleside came into being as a result of the combined Ontario Hydro Electric Commission project and the St. Lawrence Seaway Development, which flooded the former townsites of Woodlands, Farran's Point, Dickinson's Landing, Aultsville and Wales. As a result of the inundation of the former sites, the town of Ingleside was built. Sod turning ceremonies for the building of the new edifice were held on October 12, 1956 and it was dedicated on April 20, 1958. Now retired and living in Kelowna, B.C. the Rev. Ivan Gamble led the congregations through the transition period. The present minister is the Rev. Lloyd R. Smith.

It should be noted that three young men and one woman answered the Call to Christian service from two of the former congregations. Frank E. Pitts entered the ministry from the Woodlands Church, graduating from Theological Hall in 1897. Keith H. Markell, the son of Mr. and Mrs. Clarence G. Markell, Wales, also a member of the Woodlands church graduated from Presbyterian College, Montreal in 1941. After a long and distinguished career, Dr. Markell retired in Ottawa. While on a holiday, he died suddenly in 1983.

Wilfred D. Jarvis, son of Mr. and Mrs. W.D. Jarvis, Aultsville, a member of Emmanuel Church was ordained in 1956. A graduate of Knox College, Toronto he has been the minister at Tillsonburg Presbyterian Church since 1977 and plans to retire this summer. Mr. and Mrs. Jarvis will be joining the congregation for the weekend of celebrations July 28-30th.

Miss Ethel Isabel Bredin, daughter of Lt. Col. and Mrs. Henry Bredin, also from the Woodlands congregation was designated to serve as a missionary in Central India, July 23, 1915. Miss Bredin's mission work in India never reached fulfillment due to her untimely death of typhus fever three months later, at the age of thirty.

Thus far this year the congregation has been enjoying monthly celebrations, including the 37th anniversary here. June 11th will be observed as Pioneer Sunday. The Rev. Dr. Donald N. MacMillan, Finch and the well known author of The Kirk in Glengarry will be the guest speaker. The Order of Service will be conducted as in pioneer days. The Lord's Supper will be celebrated with the Rev. Dr. Wallace MacKinnon of St. Elmo and a former minister, assisting the Rev.. Lloyd Smith and Dr. MacMillan. Many of the congregation will be attired in period costumes. Sunday, July 2nd will b\ Flag Day with the children of the church school taking an active part, followed by a barbecue lunch.

A weekend of festivities is planned for July 28th to 30th by the anniversary committee. Guest speaker for morning and evening services on the 30th will be the Rev. Tom Gemmell, Whitby. Mr. Gemmell is formerly from St. John's Church, Cornwall. He is now the Principal Clerk of the General Assembly of the Presbyterian Church in Canada. During his student days at Presbyterian College, Montreal he ministered to the Ingleside congregation over many months in the early sixties.

One of the highlights of the Sunday celebrations will be the presentation of an official Coat of Arms. It has been especially designed by the Chief Herald of Canada. As a part of the design the congregation chose as a motto "Going Forward In Faith". St. Matthew's will be unique in being the second Presbyterian Church in Canada to have an official Coat of Arms. Application for the same was made through the office of the Governor General. The public is invited to attend these special services of celebration and thanksgiving.

R.C.L. BRANCH 48
Legion News

There will be an emergency general meeting of Branch 48 to discuss an item to be brought to the floor by the president on Monday, June 5th, at 7:30 p.m.

At the last general meeting of the branch eight new members were inducted into the Royal Canadian Legion in a ceremony presided over by vice president, Terry Laurin. The new members were welcomed by their comrades, and were immediately shown some of the work of the Legion.

Donations were made to the Upper Canada Playhouse, the Canadian Cancer Society, the Heart and Stroke Foundation, the CHEO telethon and the Friends of the National War Museum. The Branch also paid for the bus to take the students of Seaway District High School to participate in the blood donor drive for Winchester District Memorial Hospital.

There will be a short service to commemorate the 51st Anniversary of D Day on June 6 at 11:00 a.m. at the monument at the Morrisburg Civic Centre.

Comrades and the general public are invited to attend this short service.

The golf fun night will be held on Friday, June 16th at the Morrisburg Golf Club. Sign up sheets are available at the bar, and at the club house. Sign up sheet for the Zone Golf Tournament on Saturday June 17th is available at the Legion only.

In this month, during the battle of the North Atlantic in 1943, 31 German submarines were sunk by allied forces.

At the general meeting, it was decided to try and start a 100 club, under the direction of our Sgt. at Arms, Comrade Frank Oak. This club is now up and running with the first draw to be held in July. Members and the general public are invited to sign up at the bar.

Good news for the seniors, Morrisburg representatives Elva Baker and Sarah Merkley were winners of the silver medal, in the SD&G Euchre Playoffs held at the Cornwall Branch of the RCL on May 24th. It is intended to have a Tuesday afternoon euchre game, every week during the summer months, starting at 2:00 p.m. This will be just a fun game afternoon, no prizes, no food and no cost. All seniors—over 55 years of age—in the Morrisburg area are invited to attend.

Beginning the first of June, new bar hours will be in effect, Tuesday and Wednesday, 2-10 p.m., Thursday 2-11 p.m., Friday and Saturday, 12 noon till 1 a.m., Sunday 12 noon to 6 p.m., and closed Monday.



Child passport

A total of 202 students at Elma Public School received Child Passports in a program organized by Carol Pemberton, chair of the School Committee and OPP officer Peter Valiquette through a joint effort of Morrisburg and Winchester Detachments. Children had finger prints and relevant personal information, contact numbers and photos recorded in the Passport which is kept as an aid to locating kids in the event of their disappearance. Shown are Carol Pemberton and student Ashley Pope.

Summer Experience Wage Assistance

OTTAWA—The Summer Experience Wage Assistance Program (SEAWAP) funded by OMAFRA and delivered by Agricultural Employment Services offices was recently announced for 1995.

This is the fourth year for the program which offers agricultural employers a three dollar per hour subsidy for creating a new job that lasts at least six continuous weeks at a 30 hour per week minimum.

The subsidy ends after eight weeks with a 40 hour per week maximum. Farmers must have had at least 7000 dollars in gross farm production in 1994 to qualify.

The AES offices are again the main delivery agent for this program and are in charge of pre-approving and processing applications. Each office has been given a base allocation of funds and will treat applications on a first come first served basis. "We are pleased to again be part of this program" states Gayle Bogart, chair of the Ontario AES. "With our recent budget and funding cuts it has become even more important to us to continue to provide services and programs to the agricultural community."

Eligibility requirements for the employee include: must be between the ages of 15 and 24, an Ontario resident, a non family member and not currently working for you over 15 hours per week.

Application deadline is July 24, 1995 however funds for the program are limited and therefore the program may end prior to the deadline.

I.R. BELL & SON LTD.
SCRAP METAL
WANTED TO BUY
• Scrap Brass • Copper
• Aluminum • Radiators
• Batteries
TOP PRICES PAID
FOR SALE
• Used pipe, angle iron • Shafting
• Industrial used parts
• Stainless steel tanks
3000 Copeland Street
Cornwall, Ont. K6H 6P7
613-933-1119

SEAWAY SECURITY LOCKSMITH
• SAFES •
• LOCKSMITH •
• BURGLAR ALARMS •
BEST PRICES 543-2036
LOCALLY OWNED 774-0253

D's
PROPRIETOR: DENNIS CARKNER
COLLISION CENTER
FREE PICK-UP & DELIVERY
Unibody Repair Equipment • European Paint Finish
Bus: (613) 774-2733
Res: (613) 448-2688
P.O. BOX 948, DAWLEY DRIVE
Just off Hwy. 31/43 By-Pass
WINCHESTER, ONT. K0C 2K0

IREBALL AUTOMATICS INC.
AUTOMATIC & STANDARD TRANSMISSION REPAIRS
Changing The Oil And Filter In Your
Transmission Is Good Preventative Maintenance
R.R. 3 WILLIAMSBURG, ONT., K0C 2H0 TEL: 535-2112

DAVID BROWN CONSTRUCTION LTD.
Portable Toilet Rentals
(Daily, Weekly, Monthly)
• Construction Sites - Special Events
• Customer Pick-up Discount
• Modern Polyethylene Units,
• Mobile Sanitation Trailers
• Wash Basins
Septic Tank Pumping
Residential • Commercial
Installation Repairs
AFTER HOURS EMERGENCY
930-9502
INGLESIDE • 537-2255 • CORNWALL • 938-2536

UPPER CANADA KITCHEN CO.
KITCHEN DESIGN CENTRE
• CUSTOM KITCHENS •
• COMPUTER DESIGN SERVICE •
• PROFESSIONAL INSTALLATION •
VISIT OUR SHOWROOM IN THE MORRISBURG VILLAGE PLAZA
543-3491 By Appointment Only

UPPER CANADA VILLAGE
SHEEP to SHAWL COMPETITION '95
Witness the Rivalry
JUNE 3rd
as teams of up to eight demonstrate their weaving craftmanship
Sheep to Shawl
NEW FOR 1995
Come back the next day at no extra charge!
Present one day's admission receipt when you arrive the following day and get in FREE.
This event is part of
SHEEP SHEARING DAYS
JUNE 2 to 6, 1995
Demonstrations throughout the period include:
• SHEEP SHEARING
• WOOLLEN FACTORY OPERATIONS
• WEAVING IN VILLAGE HOMES
Cards
For more information, call (613) 543-3704.
THE ST. LAWRENCE PARKS COMMISSION
AN AGENCY OF THE GOVERNMENT OF ONTARIO
Parks of the St. Lawrence

Independent... And Proud Of It!
FAIRBAIRN funeral home limited
Gordon T. Fairbairn, F.D.
Sheri L. Fairbairn, F.D.
Ian T. Fairbairn, F.D.
MORRISBURG, ONTARIO
(613) 543-2271
We take pride in the fact that we're an independently owned and operated funeral home. We're very much a part of this community, and we like it that way.
We like the feeling that we can serve you our way. And you'll appreciate that personalized service when you turn to us at a difficult time.
When you need us, we're there for you with personalized service. We're your independent funeral home.

You Can Vote
Before Election Day!
Thursday, June 8th, 1995
If your name is on the LIST of VOTERS, or if you have a CERTIFICATE to VOTE, but you expect to be away or unable to vote on Election Day, you can take advantage of any Advance Poll *in your Electoral District.*
Level locations have been chosen wherever possible for ease of access.
Advance Polls will be held at the locations listed, on
Thursday, Saturday & Monday,
June 1st, 3rd & 5th
11:00 a.m. to 8:00 p.m.
⊗ Advance Poll Voting in the Elections Ontario office in your Electoral District from May 27th thru June 6th (Sundays excluded) during the same hours
In the Electoral District of S-D-G & EAST GRENVILLE
⊗ Elections Ontario (613) 657-3907 or 1-800-450-7321
Cardinal Village Square, South Side of Hwy #2, Cardinal
• Kemptville Arena, Victoria St., Kemptville
• Town Hall, 1 Mill St., Chesterville
• Old Community Hall, Fairview Dr., Avonmore
• Alexandria Sports Palace, MacDonald Blvd., Alexandria
• Fire Hall, Maple St., Ingleside
• Civic Building, 6 Fifth St. W., Morrisburg
FOR GENERAL ELECTION INFORMATION
CALL: 1-800-668-2727
Between 8 a.m. and 8 p.m., Monday to Saturday
Ballots cast at the Advance Polls will be counted at the close of the Regular Polls on Election Day.
If you have friends or relatives who have difficulty reading, please make them aware of the information in this notice.
PUBLISHED ON BEHALF OF THE RETURNING OFFICERS FOR THE ABOVE ELECTORAL DISTRICTS BY
Warren R. Bailie, CHIEF ELECTION OFFICER
Elections Ontario
A non-partisan Agency of the Legislative Assembly
KEEPING YOU INFORMED AP3/36



Churchill-McIntosh

Mr. and Mrs. Garry Whitteker of Williamsburg and Fred Churchill of Scarborough are pleased to announce the engagement of their daughter Tammy to Dan, son of Mr. and Mrs. Brian McIntosh of Winchester Springs. The wedding will take place at S. Peter's Lutheran Church, Williamsburg on June 24th, 1995.

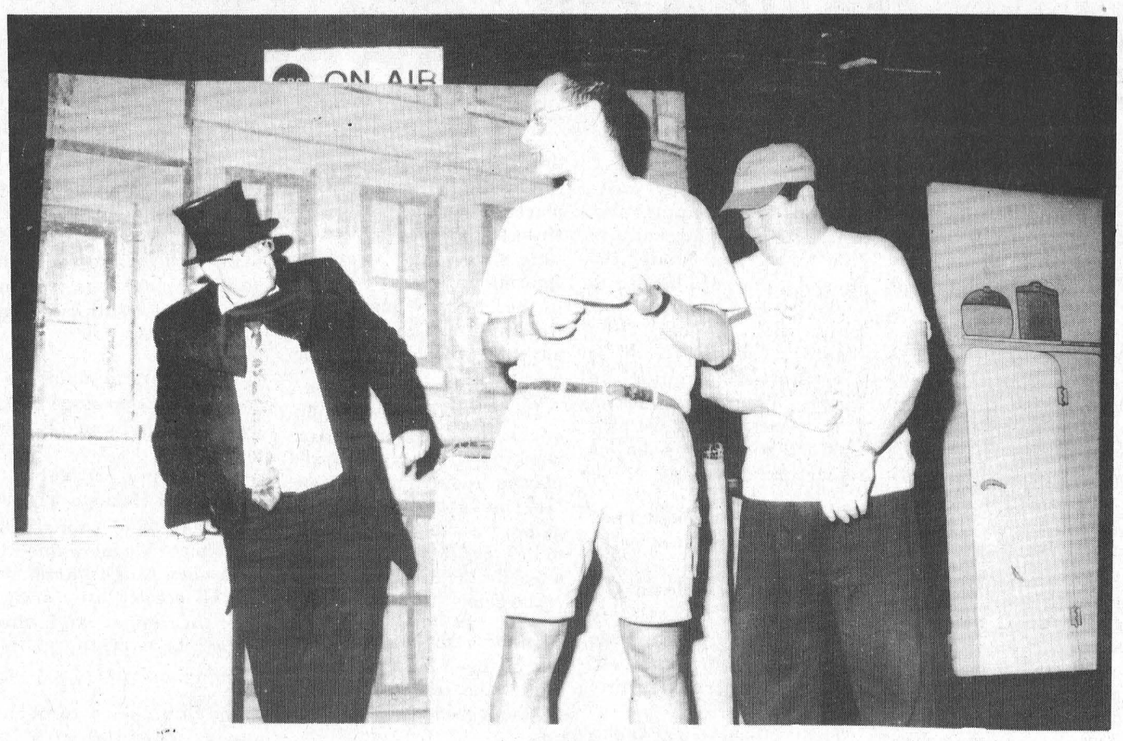

A star is born

MPP Noble Velleneuve, left, appeared in a Upper Canada Playhouse production of The Honeymooners. The play also had a cameo appearance by MP Bob Kilger. On stage with Velleneuve is Marshall Button, centre, who played Ed Norton and Dean Hawes, right, who played Ralph Kramden.

Playhouse opener features local politicians

JOHN STEINBACHS
Leader Staff

Morrisburg - Upper Canada Playhouse kicked off their season on May 27 with the Second Honeymoon Spring Gala.

This year's event featured the Honeymooners by Dean Hawes. The play was directed by Donnie Bowes and featured MP Bob Kilger and MPP Noble Velleneuve in cameo appearances

Before the play both Kilger and Velleneuve said they looked forward to their performances. Velleneuve, who's currently in a campaign to be re-elected said "I now have a back up career."

Kilger played one of Ed Norton's partying co-workers. Velleneuve played an anonymous visitor to Norton's sewer party.

The duo appeared in a number of scenes and even sang "Blue Moon" during a variety show segment of the play.

"Bob and Noble did a great job, although neither of them was ready to give up politics and head out on the road with us," said Marshall Button, artistic director at the playhouse.

Before the play the audience was entertained by a brass quartet. All the women were given carnations from Muriel's Florists.

The cast and crew of the Honeymooners left for a two-week tour of the maritimes on May 28.

They'll visit Fredricton, St. John, Pictou, Moncton, Campbellton and return to Morrisburg in mid-June.

140 people attended the gala The money from the event will go towards the day -to-day operations of the Playhouse.

June is Seniors Month for Growing Achievement

WINCHESTER—June is Seniors' Month and this year's theme is "Growing and Achieving Together."

Seniors are achieving so much these days politically and personally, yet there is always more to achieve and learn. With this in mind Seniors Centers have planned a few special education and health promotion events mixed with a little light-hearted fun.

The Nor-Dun Seniors Support Center and the Park Lane Seniors Support Centre are welcoming all seniors in the area to attend any or all of the events. Please call 774-6109 or 535-2924 to inform the Centers of your attendance.

* A Bridge party will be held at the Nor-Dun Centre on June 5 at 12:30.
* Two barbecues are planned on June 16 at the Park Lane Centre and June 22 at the Nor-Dun Centre, both at 12 noon.
* Melinda Vert from the IDA Pharmacy will be giving a short presentation on Home Health Care and Mobility Needs on June 9 at the Nor-Dun Centre in Winchester at 12:30, June 15 in Brinston IOOF Hall and June 21 at the Park Lane Centre in Williamsburg, and June 29 at 12:30 in South Mountain at the IOOF Hall.

Musical entertainment, with Dr. G. Slowey on Friday June 9th at the Park Lane Centre at 7:30 p.m.

* Street Smart, a three hour workshop on personal safety issues on June 21, at 1:00 p.m. at the Park Lane Centre. Pre-registration is required.
* A panel discussion, followed by a Strawberry Social at the Nor-Dun Centre on Monday June 26 at 1:00 p.m.

BIA installs PA system

Morrisburg - Shoppers in the Morrisburg Village Square can enjoy music while they shop thanks to a new Public Address and speaker system installed by the Business Improvement Association.

The new system has also been installed in the East End Mall.

The system was installed by Paul Stewart Electronics. Paul Stewart says the new system has two main capabilities.

The PA system is stored in the clock tower. Stewart says any events taking place in the mall can use the system. Also, and any events going on in town, like Tubie Weekend, can be announced to the mall.

The system also can play taped music, like Christmas music, or music from a radio station.

Now that the system has been installed, Stewart says the only question is what station should be played.

OBITUARIES

Douglas Andrew Melvin

A resident of R.R. 1 Morrisburg for the past 19 years, and a hoisting engineer for heavy equipment, Douglas Andrew Melvin died at the Winchester District Memorial Hospital on Monday, May 22nd, 1995. He was 63 years of age and a member of the Morrisburg Pentecostal Tabernacle.

Born December 23rd, 1931, at Campbellford, Ontario, he was a son of the late David John Melvin and his wife the former Louise Calberry, also deceased. He was married at Winchester on January 8th, 1982, to Marjorie Beaupre, who survives. Before coming to Morrisburg, Mr. Melvin also resided at Ingleside and Trenton.

Besides his widow, he is survived by five sons: David and his wife Jane of Trenton, Bob and Ken both of Frankford, Richard Lascelle and his wife Darlene of Morrisburg, Daniel Lamoureux and his wife Freda of Crysler; two daughters: Donna and her husband Laurie Tate of Cedar Bray, Sherry Lynn and her husband Steven Mark of Newmarket; a brother James (Gail) of Brighton; two sisters: Sharon (Mrs. John Campbell) of Pickering and Elizabeth (Mrs. Ed Duncan) of Campbellford, and his step-mother Thelma Melvin of Trenton. He also leaves several nieces and nephews and is sadly missed by his nine grandchildren. He was predeceased by a brother Albert and a grandson Cody.

Friends called at the Marsden and McLaughlin Funeral Home Williamsburg on Tuesday from 2 to 4 and from 7 to 9 p.m., and service was held in the funeral home on Wednesday, May 24th, 1995, at 1:00 p.m. with Rev. Duncan Perry and Rev. John Hayes officiating. Interment followed at the New Union Cemetery, Williamsburg.

Pallbearers were: Heine Veerman, Russell Lennox, Keith Hamilton, Len Roberts, Don Prunner and Don Holmes.

Memorial donations to the Winchester District Memorial Hospital would be gratefully acknowledged by the family.

Arthur Crosley Warham

A native of Liverpool, England, and resident of R.R. 1 Iroquois, for the past three years, Arthur Crosley Warham died at the Winchester District Memorial Hospital, on Friday, May 19th, 1995, following a brief illness.

He was 68 years of age and a chemical engineer by profession.

Born on December 11th, 1926, he was a son of the late Harry and Mabel Warham. He was an Anglican in religion and resided in Unionville and Agincourt before coming to the Iroquois area.

He was a member of Royal Canadian Legion Branch 370 Iroquois and a former member of Meadowbrook Golf Club, Toronto.

On June 25th, 1988, he was married at Scarborough to Jean Coulson, who survives. Also surviving are a son Paul of Ajax, Ont., a daughter Mrs. Lesley Harrison of Scarborough and a step-daughter Tracey Willey of Brockville.

He is also sadly missed by his grandchildren Jamie and Tyler Warham and a step-grandchild Lisa Anthony.

There was no visitation. Cremation was followed by a Memorial Service at Royal Canadian Legion Branch 370 Iroquois on Friday May 26th, 1995, at 7 p.m., with Rev. Harry Brown officiating. Arrangements were entrusted to the Marsden and McLaughlin Funeral Home, Iroquois.

Memorial donations to the Canadian Cancer Society would be appreciated by the family.

Daniel VanDodewaard

At the age of only 49 days, Daniel VanDodewaard, infant son of Mr. and Mrs. VanDodewaard (Ineke DenHartog), of R.R. 3 Williamsburg, died at the Children's Hospital of Eastern Ontario, Ottawa, on Wednesday, May 24th, 1995.

He was born April 5, 1995 at the Ottawa General Hospital. His parents are members of the Community Christian Reformed Church at Dixon's Corners.

He was the nephew of William (Betty) DenHartog of Arthur, Henk (Jenny) DenHartog of Arthur, Willeke (Mrs. Luke Mulder) of Arthur, Marja (Mrs. Marcel Smellink) of Iroquois, Henry (Brenda) VanDodewaard of Iroquois, Peter (Debbie) VanDodewaard of Iroquois. He leaves one sister Sarena at home, and is also survived by several cousins.

A private family service was held, with arrangements entrusted to the Marsden and McLaughlin Funeral Home, Williamsburg. The funeral was at Community Christian Reformed Church, Dixons Corners on Saturday, May 27th, 1995 at 11 a.m., with Rev. John Gerritts officiating. Interment followed at the New Union Cemetery, Williamsburg.

Memorial donations to C.H.E.O. would be gratefully acknowledged by the family.

FRANCIS WILLIAM BAKER

Francis William Baker died at Calgary, Alberta on May 6th, 1995. He was 89 years of age.

Mr. Baker was a son of the late Wm. G. Baker and his wife Charlotte (Lortie) Southworth.

He is survived by his wife Jessie S. Bain, as well as a son Derek Baker and daughter Barbara Baker, all of Calgary.

Mr. Baker is also survived by a dear brother George S. Baker (Edith) of Morrisburg, and Eileen Albrecht of Concord, N.H.

Correction . . .

The photo of the Morrisburg Public School's Canada Quiz team that appeared in the May 17th issue of The Leader was missing one student. Jonathan Aneja was absent from school on the day the photograph of the team was taken. The MPS Quiz Team placed second at the annual tournament held in Cornwall a few weeks ago. They were defeated by Elma Public School in the videotaped final round.

Carrier
W.R. McMILLAN MECHANICAL LTD.
Air Conditioning • Refrigeration
Commercial & Residential
Sales & Service
REFRIGERANT RECLAIMING
Licenced and Insured
WINCHESTER, ONT. 774-1090

J&D CONSTRUCTION
CUSTOM HOMES • ROOFING
DRYWALL • DECKS • RENOVATIONS
CALL FOR A FREE ESTIMATE
JEFF BARKLEY 535-2391 OR DEREK WHITTEKER 543-2125

NORTHERN TREE SERVICE
TREE REMOVALS • HEDGE TRIMMING
PRUNING • CABLING • BRACING
"Quality Work at Reasonable Price - Guaranteed"
FREE ESTIMATES
BRIAN ALEXANDER 613-543-2707

ARTHUR THOM ELECTRIC LTD.
24 HOUR SERVICE
SINCE 1949
AIR CONDITIONING LENNOX®
GAS HEATING
SHEET METAL • DUCT CLEANING • REFRIGERATION
REFRIGERANT RECLAIMING
• LICENSED SERVICE PERSONNEL •
HWY. 31, WILLIAMSBURG
535-2720

NEW * * NEW * * NEW
GOLF CLUB MANUFACTURER'S
OUTLET STORE
OPENS THIS SUNDAY AT
McHAFFIE FLEA MARKET
on Hwy. 31, North of Hwy. 41 at Morrisburg
BRING IN THIS AD FOR YOUR FREE GIFT

Meldrum Johnston
Ontario Land Surveyors
Cornwall Office
835 Cornwall Centre Road
HAZEN MELDRUM
N.S.L.S., O.L.S.
Tel: 932-8124
Winchester Office
610 St. Lawrence St.
W. J. JOHNSTON
O.L.S.
Tel: 774-2414
or 1-800-268-6915

Ken MacPherson
Cathy Dykstra
• Snowblowing & Plowing
• Backhoe & Loader
• Lawn Mowing
• Landscaping
• Bush Hogging & Flailing
• Post Hole Digging
• Garden Tilling
• Custom Work
P.O. Box 1420
Morrisburg, ON K0C 1X0
Telephone 613-543-3355
Fax 613-543-4349

Kirby Service Centre
• GENUINE KIRBY PARTS •
SALES • SERVICE • SUPPLIES
FREE HOME DELIVERY!
1-800-663-0243
14 BENTLEY AVE., NEPEAN
(OFF MERIVALE)
KIRBY VACUUM CLEANER CO. OF OTTAWA

DR. KIM HANSEN
and his Staff
are pleased to announce that
DR. LANCE B. McINTOSH
will be joining the office for
General Family Dentistry
commencing June 13, 1995
"Our Office Always Welcomes New Patients"
197 WATER STREET, SUITE 304
PRESCOTT, ONTARIO
925-3428 or 925-5061

NEW Centennial
The weather is hot, but you can be cool with the great taste of our
ICE CREAM
Now Available in a great selection of falvours
Hard or Soft Ice Cream
BANANA SPLITS
SUNDAES • MILK SHAKES
SUMMERTIME IS ICE CREAM TIME!
Friday & Saturday Specials Served from 4 P.M. to 9 P.M.
Chicken & Ribs ..... Served with all the trimmings & dessert
Rack of Ribs ..... Served with all the trimmings & dessert
$9.95
CHECK OUR DAILY LUNCHEON & DINNER SPECIALS
NEW CENTENNIAL RESTAURANT
VILLAGE PLAZA, MORRISBURG TEL: 543-3722

Your NDP Candidate for Stormont, Dundas, Glengarry & East Grenville
Married, 4 children; Small business owner since 1979
18 years serving the Community:
✔ Parent/Teacher Committees ✔ Fire Fighters ✔ Public Liaison Committee Co-Chair of Stormont-Glengarry Waste Management Master Plan ✔ Maxville & District Chamber of Commerce ✔ Eastern Ontario Chambers of Commerce ✔ North Glengarry Community Economic Development Group ✔ Seaway Valley Tourism ✔ Region 1 Local Training and Adjustment Board ✔
Working Hard for Our Children's Future!
Just judge our record... not empty promises...!
ELECT
Michael COWLEY-OWEN

puttin' around...

with johnnie watson



IROQUOIS—From my tip last week, I see that a lot of people read this column as everyone is turning their balls over to avoid topping.

Ladies' Twilight

The ladies held a Bingo Bango Bongo on Wednesday with Nancy Swank (she just finished lessons) grabbing 14 points. Following closely behind with 13 points were Betty Styles, Gail McCallam, Toby Roach and Jan Mustard. Next with 10 points was Karen Craig. only one point back with nine were Mary Jean Craig, Barb Sayeau, Nancy Barkley, Jennie Clifford. Nellie Leightizer won the half and half.

Men's Twilight

Winners this week in the men's twilight league were: Top Flite, Ron Swank, 31.5; Star Flite, Brooke Leightizer, 33; Kro Flite, Hubert Barkley, 31.5; Swift Flite, Ken Booth, 33.

Winner of the putter, umbrella and visor was Bill Dove. The 50/50 was taken by Lee Madden who wanted to use it for lessosn but I said 'no way'. The 'B' Division skins winners were Hubert Barkley (yes, again), Mark Lewis and Jim Mustard (he's been winning a lot lately). The 'A' division skins winner was Ron Swank. He won a decent chunk of change as no winner the previous week forced a carry-over. After Ron won, I heard the comments, "The rich get richer", and "He needs write-offs, not more income." He did have a good round though, shooting 36 for the night.

Pro Shop

This week's raffle prize is a graphite driver: $2 a ticket. Chances of winning are one in 52. The first class of beginner lessons is over with the next group scheduled to begin next Monday. Hopefully, this week we can get some individual lessons going. My dad, John Watson, who is a retired golf professional and currently giving lessons at Buck Creek in Myrtle Beach, arrives this week to check out the area and hopefully he will give some lessons. Personally, I cannot find enough hours in the day to get everything done.

The match play competition will be starting soon so if not yet registered sign up as soon as possible as the deadline is Thursday, June 8th at 6pm. The Prescott Jewellers Scramble is this Sunday so register today.

The Victoria Day Fun Scramble was successful with 64 players competing for goofy prizes. Everyone had a good time and lots of prizes were awarded. First place went to Jean Mattice, Lyle Mattice, Roger Levere and Debbie Malette; second place Don O'Brien, Sally O'Brien, Wes Baker and Nicole Easter; third place, Garry Barkley, Les Craig, Karen Craig and Mary Jean Craig.

Prizes were given out for different things from the most athletic cop to the biggest wheel here. Talking about the biggest wheel here—which was PETER SWANK—we roll into the "Idiot of the Week" award. During the fun scramble, Peter saw a couple of stakes on #1 fairway by the green and not knowing a rope was tied to each to keep people away, he drove right through it. So I guess he qualifies.

Coming Events

Junior Camp (Course is open) .....June 3
Prescott Jewellers Scramble (10am tee off) .....June 4
Legion Hockey Tourney (course closed till 1pm). Jun 10
Harland Veinotte Transport (11-12 noon) .....June 17
Canada Starch (closed till 2pm).....June 24
2 Player Best Ball.....June 25

Kemptville Thunder hosts North American Challenge June 7-11

KEMPTVILLE—The Kemptville Thunder and Softball Canada have set the stage for one of the most prestigious fastball tournaments in the country—The $50,000 North American Challenge.

The best fastball players in the world will be Bytown June 7-11 battling for the bragging rights to the eight-team tournament at Carlington Park that has representatives from every corner of the continent.

"This is a tremendous field of teams," says tournament spokesperson Jim Taylor. "We have the last two ISC world champions competing and many of the greatest players to ever play the game."

The Toronto Gators are returning to defend their 1994 crown as well as the Waterloo Twins, the Halifax Keith's and the host Kemptville Thunder.

New additions to the five-day tournament this year include the hot Tampa Smokers, the South Surrey Ravens, the Owen Sound Tiremen and the defending ISC world champs, the Green Bay All Car.

The 28-game round-robin will see three anchors of Canada's Pan-Am Games gold-medal team trade in their red and white jerseys to battle it out on the mound.

Darren Zack and his Zack Attack will be throwing heat for the Gators while right-hander Terry Bell will be smoking for the South Surrey Ravens. The last member of the gold-medal contingent, left hander Steve Price, will be firing from the mound for Green Bay.

The top four teams advance to the final round June 11 with the deciding game for all the cash and the glory, slated for 2pm.

The first pitch will be thrown 5pm June 7 as Waterloo and Halifax take to the field.

Tickets range from $7 for a day pass to $40 for a tournament pass. Seniors and teens get to watch the action packed event for $30 or for $5 per day. Children 12 and under are free.

For ticket information, contact Softball Canada at (613) 748-5668.

Soccer season kicks off

Sting blanks Kanata in 4-0 rout

The Sting opened their 1995 Ottawa Carleton Soccer League season on Monday night in Morrisburg.

Playing under windy skies the Sting Ladies defeated Kanata 4-0.

Strong defensive play by the Weagant sisters, Aoife Maguire and Maria Leonardo combined with the use of speed in the forward line led the Sting to dominate Kanata in the first half of the game with numerous runs at goal by Jaime Hamilton.

Marianne St. Pierre of Iroquois scored first for the Sting, walking the ball into the goal after it had been passed amongst the forward line within the six-yard box. The goal came after continued pressure on the Kanata right side defense, created by first-year player Megan Gilmer of Matilda Township.

The Sting midfield led by Jaime Notman of Morrisburg dominated play and coach Doug Martin commented, "Jaime has created the chances tonight by controlling the space in the middle against the big mid-field players of Kanata."

On a number of occasions Notman's challenges led to the ball being played through to the forward line.

The second goal of the first half was scored by Julie Gurnhill of Williamsburg, whose speed and quickness in front of the goal created the finishing pressure needed to make good on the numerous penetrations on goal. "Julie creates a lot of problem for other teams up front," said Martin. "When we sub her in it changes the way we play up front, and defenses have a tough time adjusting."

The second half led to more scoring and dominance by the Sting.

A strong run down the right side by Kathleen McCourt of Morrisburg led to the Kanata goalie coming out to challenge, crashing into Kathleen.

The referee awarded a direct free kick, and Amy Cooper sailed the ball into the far left corner of the net for a really spectacular goal from a set play.

In another scramble in front of the Kanata net, Gurnhill pounced on a loose ball to put the score to four for the Sting.

The Sting goaltender was called upon to make some saves in the later stages of the second half and Suzanne Schraner confidently turned the challenges aside.

"The Kanata team was surprised when they did penetrate to have the goaltender play so strongly, and her clearing kicks that travelled to the half-way mark of the field give us a tremendous advantage," said Coach Martin.

The Sting used liberal substitutions during the game working in the 18 dressed players to different positions. "In the latter part of the game, we subbed in players to new positions to give them a feel for the different aspects of the game.

"In fact Julie Wells did the line changes for a good portion of the second half, and she did a good job," said Martin.

"With a win like this obviously all the players contributed to making it a success, and I hope we can maintain the team spirit a win like this creates."

The game brings the Sting's combined record to two wins and one loss. They defeated Ingleside Spirit 5-2 last Wednesday night in Ingleside in an exhibition match, and lost earlier in the season to the Prescott Lady Gunners by a 1-0 score. Prescott plays in the Ottawa Carleton League and has a number of former Premier team players from Brockville so a one-goal loss to them was a good result said Martin.

"If we were to maintain a goals against average of 1.0 for the season I would be very pleased."

The Sting travels to Gloucester Hornets nest on Thursday June 1 for a 6:30 p.m. start. "We know this will be a very tough game. We beat Gloucester last year by a goal at home, and they always have strong skilled teams."

The Sting plays an unbalanced schedule with 14 games in total. The single against Kanata, and a single game against Gloucester are must win games if the team is to finish well this season.

After Gloucester, the Sting plays in Ottawa on Monday, June 5 against the Nepean Spitfires at J.H. Putmann School.

"The Spitfires are a much improved team this year," says Martin. "I watched them play earlier in the season and the team has some dangerous players we will need to deal with.

"Our only other problem this year as a team will be money. We have received generous donations in the past from the Morrisburg Lions, and the Legion Branch and Auxiliary in Morrisburg but we have been unsuccessful in gaining monetary support for soccer from the service groups in Matilda, Williamsburg or Iroquois despite requests," says Martin.

"It seems that because we play in Morrisburg, the other areas do not want to support these young women, but they are in fact playing the highest level of organized sport in South Dundas for women."

The team ranges in age from 15 to 24 years of age.

"We have been careful with our money. Our team jerseys are three years old and we will buy a new set this year. But we could use a donation to help pay for a second set of jerseys. We can buy the jerseys for about $400. It's unfair to always the going cap in hand to the same service groups, especially when others could donate but decide not to."

Doug Brewster battles windy conditions to sink third ace

Lucky hat key to retired RCMP officer's string of aces at Morrisburg club.

MORRISBURG—A hole-in-one was something to behold here last Tuesday afternoon, as Doug Brewster fired up his third ace in as many years.

"I've never had a hole-in-one in my life," said the excited Brewster as he recalled his perfect shot recently.

"That was until I moved here three years ago, and I've gotten one every year since."

Brewster was golfing with buddies Terry McManus and Lorne Gates when he aced the number 15 hole.

"I shot an eight iron into the winds," he explained.

The 115-yard shot was" just perfect from tee to the hole," said McManus.

"And the only reason he got it was because he had my lucky hat on," McManus confessed.

"Yeah, now he wants the hat back," Brewster chided. "As if it's going to bring him that kind of luck!."

Brewster's wife Pauline was on the course recently to witness a hole-in-one shot by Sharon Breyer.

"Pretty funny, isn't it?" asked Brewster. "But she wasn't wearing Terry's hat."

Breyer did manage to nab the gold diamond ring offered to the first lady to ace a hole at Morrisburg.

Sue Villeneuve, owner of SuGold Jewellers of Prescott, sponsored the $1,500 ring as a special prize in the Morrisburg Ladies' Open a few years ago.

It remained in the club house until recently, when Breyer aced the number two hole.

Coming up this weekend at the Morisburg Golf Club is the Annual SD&G Mutual Aid Firemen's Tournament. Organizers are expecting a great day.



Hat tricky for Brewster
Doug Brewster fired his third annual hole-in-one at the Morrisburg Club recently.

Bowlers rack up $2,000 in prizes



Track participants
This group of girls above prepares for the 60m race at the annual Dundas County track meet last Thursday. To the right, Robert Annable of St. Cecilia's Separate School legs out the boys' 1500m event.

INGLESIDE—The Champion of Champions Bowling Tournament was held at the Ingleside Bowling Lanes recently, where over $2,000 in cash was awarded to the top shooters.

Winning the men's round was Brian Marsolais who plused 212 to win his share of the pot. Brian picked up $1,000 for his efforts.

Shari Boyd was all smiles as she cashed in for the ladies division with +151 dropped over her average.

There were 191 entries in this year's event.

Second place for the men was won by Art Tremblay with +164, while Branda Henderson fired +120 for the $75 second place prize.

Third place winners were Russ Lackey with +132 and Hilda Hess with +111.

Fourth place finishers were Gord Pechie with +129 and Norma McLaughlin with +108.

Tim Brownlee ended with +125 while Lisa Nicolaassen shot +103 to take fifth place honors.

Rounding out the $50 winners were the sixth place finishers of Jeffrey Julien with +114 and Sandra Wert with +95.

Jim Beckstead and Louise Hartwell each claimed $25 for their scores of +113 and +91 respectively.

Sports Shorts

Cycle Speared

Sharon Spear of Seaway District High School ran through the cycle so to speak as she finished with a first, second and third place in the three events she competed in at the Regional track meet held in Kingston last week.

Coach Irv Francis said she won the 400m event, placed second in the 300m hurdles with a photo finish, and was third in the 80m hurdle event.

She will compete at the OFSSA level this weekend at Queens University in Kingston.

Amanda Dillabough was fifth in the shot put event, and Suzanne Schranner placed sixth in her event. Neither of these two girls qualified for OFSSA, however, Francis was pleased with their performances just the same.

Senior Girls Softball

The two Morrisburg Senior girls softball teams are at the top of their divisional standings in Upper Canada Little League.

The Morrisburg 1 team leads the Red Division with four wins and no losses for eight points. Their next closest competitor is Iroquois with four points on two wins and no losses. Matilda is next with two of three wins, followed by Winchester Black and Winchester White who have yet to mark up a win.

In the Blue Division, Morrisburg 2 leads the standings with six points on three wins and one loss Osnabruck is second with four points (2-0-0), followed by Winchester Gray, Mountain and Williamsburg with no points as of yet in this early season.

Morrisburg Blooperball

It was a runaway for the two top teams in blooperball action here last Tuesday night.

No Fear was iced 16-1 by The Ice. Dale Serviss dished up a pair of home runs and scored one other to lead the rally. Christine Petraila, Paul VanHoof, Mike Byvelds, Brian Shaver and Tammy Shaver each collected two runs.

Donald Black had the only run for No Fear.

In the other game of the twin bill, the Good Sports dumped the Sharp Shooters (formerly the Young Guns) by an 11-1 score.

Nancy Jordan and Steve Boucher each had a hat trick of runs to lead the scoring.

Peter Whyte, Patty Massie, Fred Devaul and Allan Madge each scored one run in the winning effort.

Replying for the Sharp Shooters was Todd Laroque's run from Frank Beaulne RBI smash.

8-Ball League

Sorry folks, but I can't keep you up to par on the eight ball league as Chucky's team's not winning so he's not bringing in the stats any more.

I do think ol' Ian Fairbairn's team has Chucky's crew on the ropes though. Tune in next week.

Perhaps Charles will bring me an update—or perhaps I'll just have to slip over to Nick's myself.

Hey Nick, how much are those nice new shirts for frequent visitors anyway?

Church Directory

Mass Hours at St. Mary's Church
Father T.F. Shea
Sunday, June 4th – 11:30 a.m.
Special Outdoor Mass and Parish Picnic at Iroquois. This will be the only Mass at Morrisburg or Iroquois this Sunday. Put on the sun screen, bring a lawn chair, and wear a hat. This is THE Anniversary Event for the month of June.

St. Lawrence Evangelical Lutheran Parish
Pastor: Rev. JoachimBarkley- Probst
St. Paul's Office: 543-3154
St. John's Office: 543-3858
WORSHIP SERVICES
Sunday, June 4, 1995
9:30 a.m.
St. Paul's, Morrisburg
Nursery Care Provided
11:15 a.m.
St. John's, Riverside Heights
Everyone Welcome

The United Church of Canada
Lakeshore Drive United Church
Morrisburg, Ontario
Telephone 543-2353
Minister
Rev. Donald Smith, B.A., M.Div.
Organist & Choir Director
Michael Goodwin
Sunday, June 4, 1995
Pentecost Communion
10:30 a.m. - Worship Service
10:30 a.m. - Sunday School
Sermon Title
"God Rules"

Christian Reformed Church
Williamsburg, Ontario
Pastor George Rowaan
Tel: 448-2351
Sunday, June 4, 1995
at 9:30 a.m. and 7:30 p.m.
Nursery during all services
You are invited to worship with us
FAITH 20 can be viewed every morning at 5:30 a.m. on Channel 6

Morrisburg Pentecostal Tabernacle
Pastor: Rev. Duncan Perry
Office 543-2681
Sunday, June 4, 1995
9:45 a.m. - Family Bible Hour
10:45 a.m. - Morning Worship
7:00 p.m. - Evening Service
Friday –
7:30 p.m. - Youth Aflame
Tuesday –
7:00 p.m. - Bible Study & Prayer
Wednesday –
7:00 p.m. - Kid's Bible Club, Youth Aflame
Come And See What Jesus Can Do For You!!
DIAL-A-PRAYER 543-3456

The Anglican Parish of Morrisburg & Iroquois
Rector: The Rev. Harry H. Brown
Organist: Mr. Peter Cazaly
Sunday, June 4, 1995
Pentecost Sunday
8:00 a.m. – St. James – Holy Communion
9:30 a.m. – St. James – Family Eucharist
11:00 a.m. – St. Johns – Choral Eucharist
Nursery and Sunday School at St. James
St. James, Morrisburg
St. John's, Iroquois
Holy Trinity, Riverside Heights
Office 543-3904
Rectory 543-2867

The Presbyterian Church in Canada
KNOX PRESBYTERIAN CHURCH
Morrisburg, Ontario
Pastor: Rev. Gregory Blatch
Organist: Gary Postma
Sunday, June 4, 1995
11:00 am. - Morning Worship
11:00 a.m. - Sunday School
Everyone Welcome!
Nursery Available

Williamsburg United Church
Minister
Rev. F.E.A. Macpherson
Organists
Joye Loucks & Susan Barkley
Sunday, June 4, 1995
10:30 a.m. - Welcome to Worship with Us!
Sunday School & Nursery Available

St. Peter's - St. Luke's Evangelical Lutheran Parish
Pastor: Rev. Diane Raddatz
Tel: 535-2569
Dunbar – St. Luke's
Sundays – 9:15 a.m.
Williamsburg – St. Peter's
Worship & Sunday School
Sunday 11:00 a.m.
Everyone Welcome

Dundas County Track

IROQUOIS—Five new records were set and two were tied at the annual Stevens-Lineger Memorial Track and Field Meet for Dundas County Schools last Thursday, held at Seaway High School.

Chelsea Emon of Inkerman shaved off four seconds in the 1500m for the girls 10 and under set by Sara Chamberlain of Inkerman in 1992. Emon set the new record at six minutes 39 seconds.

For the boys aged 10 and under in the high jump event, Ben Byvelds of St. Cecilia's cleared 1.25m breaking the old record set in 1991 by Matthew Carkner of Morewood by .10m.

In the 13-year-old boys' high jump, Eric Charlebois of St. Cecilia's set the new record of 1.57m. The old record was 1.45 set in 1990 by Arik Theismeyer of Stampville.

Maple Ridge's Julian Whittam jumped 9.05 in the triple jump event to break the 8.97m record set by Maple Ridge's Matthew Carkner in 1993.

Margaret Barkley of Nationview shattered the 3.72m record set by Sherri Boucher of Maple Ridge in the 13-year-old girls' long jump in 1993. Barkley jumped 3.88m.

The girls' 14 and over record of 9m in the triple jump event set in 1984 by Tera Berry of Nationview was tied by Cara Berends of Nationview.

Chris Herkins of Maple Ridge tied the shot put record of 10.38 set by Allan Markell of Nationview in 1993.

And just missing out on tying the 13-year-old boys' 200m record by .02 second was Adam Larose of Maple Ridge.

Individual winners

The top girls throughout the day were Cara Berends of Nationview (14), Margaret Barkley, Nationview (13), Kara Lee Young, Maple Ridge (12), Crystal Glassford of Winchester (11), and Morgan Scott of Nationview (10). Barkley picked up 19 points overall, while the other girls each collected 21 points.

For the boys, all achieved 21 points including Michael Allen of Nationview (14), Josh Robblee of Iroquois (13), Julian Whittam of Maple Ridge (12) and David McNabb of Morewood (11).

The 10-year-old winners were Joseph Jansen of Elma and Christopher Thompson of Morewood, who tied with 19 points.





$1,000 winnrs
Brian Marsolais and Shari Boyd each won $1,000 in the Champion of Champions tournament at the Ingleside Bowling Lanes recently.

Workman scatters four hits in P.I . victory over Rebs

RIVERSIDE HTS.—Greg Workman scattered four hits and struck out 11 as he led the Pigeon Island As to a 3-1 decision over the OC Rebels in South Dundas Fastball action here last Monday night.

Workman gave up a one-run single in the fourth to Chuck McDermott who cashed in Mark Lauzon for the Rebels' only run.

Mark Donnelly also hit off Workman as he belted a double in the second. Kevin Poapst hit safely in the sixth.

Other than that, it was pretty smooth sailing for Workman as he mates came across with one run in the first and a pair in the third for the win.

Mike Veltkamp singled to lead off the first and was advanced on walks. A sac-at bat by Doug Coleman brought Veltkamp home.

In the third, Jamie Smith singled to start the rally and Bobby Hart's long ball drove Smith home with the winning run.

Doug Coleman stroked a one run triple in the same inning to pad the Pigeons' lead.

Chuck McDermott was charged with the loss with relief help from Dan Hogaboam.

In the late game Monday, Iroquois doubled the visiting Rats' Nest 4-2.

Jim Morrell collected the win on the mound fanning nine and giving up just two hits.

Iroquois scored three times in the second inning as Al Renwick started the rally with a lead-off single and scored on Lloyd Well's sac-fly to right.

Jeff Whitteker was brought around on Dean Beckstead's single, and Andy Lee brought home the winner (Beckstead) with his at-bat.

Tim Patterson (walk) scored in the third from Al Renwick's single to widen the gap to four.

Replying for the Rats were Wayne Joseph and Steve McGillis. Erik Thomas brought in both runs with his single.

McGillis was charged with the loss but struck out four.

Last Wednesday, Laframboise and Iroquois played to a four all deadlock.

Iroquois held a 3-2 edge until the fifth inning when Laframboise came back to go ahead 5-4.

Bobby Renwick got into a bit of a jamb after Rob Dingley doubled in the fifth to begin the comeback.

He scored after an error was committed by the Iroquois fielder. John Parisien also scored in the inning before Renwick was replaced by Jim Morrell who finished up the inning with a pair of routine outs.

Iroquois shot back in the home half of the fifth as Tim Patterson took a base on balls and was brought in by a sac-at bat by Jeff Whitteker.

David Lapier tripled in the inning but was left stranded.

The remainder of the game was a pitchers' duel as Morrell retired the next six of seven batters.

Bernie Fargo worked the mound for the Cornwall entry striking out seven in the process.

Williamsburg picked up a 5-4 win over the OC Rebels in the late game Monday night.

Ernie Beckstead knocked out a solo home run in the sixth and scored from walks on two other occasions.

Lyle Schell picked up the win going the distance striking out 10 and scattering four hits.

Schell also helped his cause with a an RBI triple in the first and two other singles in three plate appearances.

Al McNairn and Craig Smith scored the other two runs.

Steve Casselman stroked the winning single in the seventh to score Craig Smith who was on with a single.

For the Rebels, Sean Zeron scored twice, while Kevin Poapst and Ken Konick had one run each.

Morrisburg Minors on win streak

MORRISBURG—The Morrisburg Minor ball team upset Winchester here last week 18-7 in Upper Canada Little League action.

Chris Phifer and Tommy Lewis each had three runs apiece in the winning effort, while two runs each were scored by Jordan MacGregor, Cody Casselman, and Matt Dillabough.

Matt Massie, Josh MacElheran, David Adlington, Doug Honders and Brian McCourt also scored once for the Morrisburg team.

The local pitching squad held Winchester off the score board until the third inning. In the fourth, the Sox collected their final six runs for the 18-7 final.

Against Matilda on May 28, the Morrisburg Minors won 15-7.

Jamie Hess homered in the first inning to score three of the team's runs early in the game.

Chris Phifer walked three times and scored at each appearance. Cody Casselman went three for three with a triple and two singles. He too collected three runs.

Matt Dillabough doubled and singled, scored once for the Morrisburg team. and Douglas Honders tripled and scored in the second. he also singled in the first.

Other players to score in the Morrisburg win were Josh MacElheran, Matt Massie, Anthony Levere, Tommy Lewis and David Adlington.

Replying for Matilda were Lindsay Whitteker and Jordan MacGregor with two each, and Curtis Whitteker, Kevin Emerson, and Charlie Nettle with on each.

In the Morrisburg Bluebirds' most recent game, they upset the Morrisburg #2 minors by a score of 8-2.

Cody Casselman had two runs in the win, while singles came across the plate from Jordan MacGregor, Chris Phifer, Matt Dillabough, Tommy Lewis, Tyler Lafortune and Douglas honders.

Jeff Madge and Chris Sachs replied for the Morrisburg #2 team.

Harper, Munro win Cliff & Agnes Casselman Memorial golf action

WILLIAMSBURG—The Cliff and Agnes Casselman Golf Tournament was held at Cedar Glen over the weekend with a full house of golfers taking part in the action.

Cleaning house in the men's division was Larry Harper was crowned the low gross winner with a 72. For the women, Lee Anne Munro was thew inner with an 82 scored, and John Casselman swept up the junior division with an 85.

Rick Barkley was second low gross overall with a 73, while Wayde Roles picked up the low net with a 64. Ed Ryan netted 67 in the A flight for second place.

In Men's B flight, Pete Brown fired a 75 low gross, and Barry Casselman was second with an 80. Bert McIntosh picked up first low net of the category with a 62, and David Waddell was second with a 66.

In C flight for the men, winners were Sam Locke (91 LG), Hugh Blaine (93 LG); Bill Harper (70 LN) and Bob martin (71 LN).

Bud Craik and John Lortie were first and second in the D flight with 102 and 114 respectively. George Michels was first in the flight with a 75 low net and Bernie Brunt was second with a 77.

Brad Filion was the first low net winner for the juniors with a 56 scored. Darryl Burns took second low gross in the division with an 88 on backholes.

Berneice Whittaker recorded a 72 low net for the ladies of A flight, and Debbie Blaine fired a 99 for second low gross. Eunice Munro was second low net with a 73.

Muriel Whittaker fired a 103 to win B flight, while Brenda Brunt turned in a 70 low net. Margaret Blaine and Carolyn Weegar were second gross and net winners with a 112 and a 77 respectively.

Heather Vanasse fired a 113 low gross to win C flight, and Corienne Wilson picked up the low net in retro with a 73. Mabel Ogden fired 115 for second low gross, and Estella McGregor was second with a 73 low net.

In D flight, Leslie Waddell fired a 122 low gross to win the flight, and Candace Burns was second with a 129. Betty Lussier and Janet Martell were first and second low net winners with a 70 and 72 respectively.

AUCTION SALE
Thursday, June 1
6:00 P.M.
McHAFFIE AUCTION HALL
Hwy. 31 North, Morrisburg
2 Partial Households will be sold
Automatic Washer; Deep Freeze; Wood Table & Chairs; 3/4 Bed; Metal & Brass Bed; Chest Drawers; Dressers; T.V. Stereo; Dishes; Ornaments; Glassware; Pictures; Lamps; Collectables; Small Tables; many unlisted items.
Auctioneer: Sheila McHaffie
HALL OPEN 5:00 P.M. DAY OF SALE

ESTATE AUCTION SALE
SATURDAY, JUNE 3rd at 11 A.M.
Estate of Loran Brooks
4 mi. South of Chesterville, Ont. to Dunbar, 1/2 mi. West on Marcellus Rd. to Brooks Rd.
Farmall A with Mower; MF 3 Furrow Plow; Dunham Lehr 10' Disc; Int. Wheel Cult; Land Roller; MF Manure Spreader; Spring Tooth Harrow; IH Corn Binder; Seed Drill; Dump Rake; Wagons; Tedder; Walking Cult; Horse Wagon; MH Side Rake on Rubber; McKee Harvester & Wagon; AC #72 Combine; Cast Iron Seats; Hay Loader (old Witte gas engine with saw & books); Oliver Crimper; Boat; 3 ph Sprayer; 3 ph Post Hole Auger; 3 ph Blade; Spike Tooth Harrows; Barn Fan; 1981 Ford 4 Wheel Drive Truck; Milk Cans; Old Licence Plate Collection; Scales; Walking Plow; Potato Digger; Grain Auger; Fencing; Grain Dryer; Snow Cruiser & Sled; Lanterns; Mower; Tiller; Crocks; Wicker Basket; Sap Buckets; Sap Pans; Cow Clippers; Dehorners; Step On Corn Planter; Separator; Treadle Sewing Machine; 3 Cow Water Pumps; Cow Clippers; Old Wooden Beds; Chairs; Cupboards; Wash Stands; Piano; Buffet; Fishing Rods; Chain Saw; Incubator; Gates; Shop Tools; Tedder; Hand Corn Sheller; plus a lot of other small items.
Owner and Auctioneer not responsible for accidents
Canteen & Washrooms on site
TERMS - CASH or Cheque with I.D.
Auctioneer - Murray Blair
Avonmore, Ont.
613-346-5568

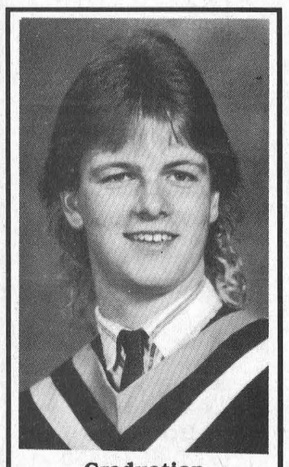

Graduation
Tommy L. McMillan, son of Lloyd and Betty McMillan, R.R. #2 Iroquois, recently graduated from St. Lawrence College, Cornwall, Ontario, with a Class A Mechanic's Licence. Congratulations Tom.
Love, Dad, Mom & Troy.

STUMP REMOVAL
COMPLETE TREE SERVICES
VICTOR BROOKS & SON INC.
WILLIAMSBURG, ONT.
535-2322

ERIC CURRIER ELECTRICAL
COMMERCIAL & RESIDENTIAL
ELECTRIC HEATING
Phone 652-4868
Saver Road
IROQUOIS, ONTARIO

Crackmaster® Centres
Windshield Crack Repair to 24"
CRAIG HARMATY
PROSPECT AVE. MORRISBURG
543-3031
Open Mon.-Fri. 8 a.m. - 5:30 p.m.; Sat. 8 a.m. - Noon
"We Repair It, Not Replace It!"

Bavarian Bierstube
RESTAURANT
The Perfect Place For
SMALL PARTIES • BIRTHDAYS • ANNIVERSARIES
OPEN ALL YEAR – CLOSED MONDAYS
** Reserve Now For Mother's Day **
HIGHWAY • 537-2642 • INGLESIDE

TOWNSHIP OF MATILDA
EMPLOYMENT OPPORTUNITY
"SUMMER CAREER PLACEMENTS" PROGRAM

Applications in writing will be received at the Clerk's Office, Brinston, up to 4:00 p.m. June 6, 1995 for the position of "Support Worker".

Duties will include a variety of tasks under the supervision of the Matilda Recreation Committee.

Qualifications: Full time student planning on returning to school in 1995.

We are an "Equal Opportunity Employer".

Matilda Recreation
Linda Thompson
Chairperson

Slammin & Jammin Countryfest 1995
Saturday, June 17 - Noon
MTAS Fairgrounds, South Mountain
Hosted by Mountain Township & District Lions Club
A Day For The Whole Family
Tickets available from any Lions member
Demo Derby from Noon to 4:00 pm
Contact Roy Sherrer 989-2781
Jam from 4:00 to 11:00 pm
Featuring Jim Wicks as host band
Winchester 44; Border Towne; Runnin on Empty; Hillbilly Fever
Contact Brian Telford, 989-2143
Mountain Township & District Lions Club
SLAMMIN & JAMMIN COUNTRYFEST 1995
South Mountain Fair Grounds
SAT, JUNE 17, 1995
Beer Garden and Food on Site
Children under 12 Free
DEMOLITION DERBY 1:00 P.M.
COUNTRY JAM 6:00 P.M.
DEMOLITION DERBY ONLY ADMISSION $5.00 No 501
COUNTRY JAM & DEMO DERBY ADMISSION $12.50 No 501
COUNTRY JAM ONLY ADMISSION $10.00 No 501
Derby $5, Jam $10, Derby & Jam $12.50
Refreshments available, IOOF Booth open
Chicken Barbecue by Fire Department Auxiliary
No coolers on grounds

Russ Cameron wins opening day tournament with one under par

MORRISBURG—Russ Cameron fired a one-under par 70 here Saturday to win the Opening Day tournament at the Morrisburg Golf Club.

Low net winner overall for the men was Fred Harper with a 64.

For the women, Elaine Harward was the low shooter as she turned in a 91.

Debbie Mabo shot a 99 for the low gross in B class, and Debbie Strader turned in a 109 low gross to take the prize in C flight.

Elsie Guindon fired a 118 to win D flight.

Fewest putts went to Evelyn Wharry with 28, while net prizes were won by Vanessa Guindon with a 73 in B flight, Evelyn Wharry with a 75 in C class, and Shirley Wells with an 83 in D flight.

Jeff Cassell fired a 79 to win the low gross prize for B flight in the men's division, and Vic Harward shot an 83 for C flight honors.

Low nets in B and C flights were recorded by Don Mabo (65) and Allan Castleman (67) respectively.

Randy Casselman was second place in A flight with a low gross score of 79, and Bill Renshaw shot an 88 for C low gross second place honors.

John Cotrill turned in a 68 low net for second place in A flight, and Ray Baker and Terry McManus were second low net winners in B and C flights.

Closest to the pin on six went to Mitch Cassell, and on 18, Randy Casselman

Long drives were shot by Russ Cameron on 10 and by Allan Castleman on 17.

The 19th Hole

MORRISBURG—Kevin Wells picked up the honors for low gross of C class during men's night at the Morisburg Golf course on Thursday. The low net of the flight went to Phil Dillabough with a 25.5.

In D class, Roy Gummeson stroked a 43 to take the low gross honors, while Shawn Hummel was the low net winner.

David Cassell won low gross in A flight with a 35 scored, and the low net winner was Chuck Irvine who turned in a 30.

In B flight, Jeff Cassell fired a 35 low gross, and Terry McMannus recorded a 29.5 to win the low net.

Closest to the pin on five was Ian McGillis and on 6, Dean Cummins was closest.

Cruickshank Construction was the sponsor last week for men's night, and this week, it will be Canadian Tire.

Ladies"Night

The Morrisburg Leader was the sponsor for Ladies' night last week with 40 golfers taking part.

Low gross winners were Katherine Alguire in A flight, Vicki Boivin in B flight, Brenda Stitt in C flight and Elsie Guindon in D class.

Low net prizes were won by Elaine Harward, Dot MacDonald, Debbie Strader, and Alice McNairn, while hidden hole winner was Cathy Hummel.

Coming Events

SD&G Mutual Aid Firemen's Tournament... June 4
Seniors Mixed..... June 7
Friday Night Mixed..... June 9
Kraft Foods Touranmnt..... June 10
Ladies' Friendly..... June 13

Among the Cedars

WILLIAMSBURG—It was a great week for golf last week, as each of the regular leagues made it out.

In the men's night league Thursday night, Larry Harper banged out a 37 low gross to take the top prize for A flight. Ed Ryan was just one stroke behind with a 38 low gross. Dean McIntosh and Tod Findlay were the low net winners with a 33 and a 34.5 respectvely.

Rick Barkley recorded the shot closest to the pin on number 11, and long driver this week was Gary McMillan.

In B flight, Bobby Jack Hart won the low gross honors with a 39 scored, while Barry Casselman was second with a 41. Low nets were won by Dave Waddell with a 32.5 (BH) and Merv Patterson Third low net went to Gary Munro with a 39.

In C flight, Hugh Blaine won the low gross with a 30 scored, while Bob Douglas was second with a 43. Low nets were recorded by Kevin Volrath with a 27.5 and Harry Lalonde with a 32. Third low net went to Hub Wells with a 44.

Ron Gibson and Jack Faulkner were the winners in D flight with a 50 low gross and a 33.5 low net respectively.

Ladies' Night

Debbie Blaine was the ladies' low gross winner in A flight last Wednesday night with a 48 scored. Sheila Crowder picked up the low net honors with a 35.5.

In B flight just two strokes separated first and second low gross winners. Margaret Blaine took first place with a 52, and Marie Beckstead was second with her 54. Shirley Carruthers was the low net winner of the flight witha 36.5 scored.

Estella MacGregor won the C flight low gross with a 57, and Carolyn Weegar was second with a 58. Low net went to Cathy Guy with a 37.5.

In D flight, Suzanne Lacombe won with a 59 low gross, and lilian Robertson was low net winner with a 38.5.

Elke Brown had the longest drive, and Gerry mcEwan was the high shooter on nine.

Junior Night

Mike Davidson and Jason Munro were the low gross and low net winners of the 10-13-year-old boys' division during junior night last Tuesday. For the beginners, Emily MacDonell was the low putter, and low score winners were Laura and Grant, and JoAnn and Emma.

Cathy Auger was the low gross winner in the girls' division, and in the boys 14-18-year-olds, Jamie Barkley and Curt Porteous were the low shooters.

Coming Events

Mixed Two Ball..... June 4
First Ladies' morning..... June 6
Dr. Locke Tournament..... June 10

Happy Birthday DEANNA



"The only magic in Real Estate is an informed salesperson; committed to quality, full time service. Whether buying or selling; everyone is special. I look at it as helping people to get what they want. I'll take the time. I'm in it for the long run. Give me a call!"



Dick Gaiser
543-3589

Century 21

Serving Morrisburg, Iroquois, Matilda Twp. & Williamsburg Twp.

McIntosh & Proulx Real Estate Ltd.
504 Main St., Winchester, Ont. K0C 2K0
774-3990

SUNDAY BRUNCH
9:30 a.m. to 2:00 p.m.
Scrambled Eggs / Bacon / Ham / Sausages / Homefries / French Toast / Stirfry / Mild Wings / Cold Cuts / Salad / Asstd. Sweets / Coffee / Tea or Juice
Adults $6.95 • Seniors $5.95
Under 10 $3.95 • Under 2 Free
McGANN'S EMERALD ISLE
HWY. #2, RIVERSIDE HEIGHTS
For Reservation call between 7 & 11 a.m. 543-3144

JOHN A.
ALLISON
REAL ESTATE BROKER
Morrisburg Village Plaza 543-3717



CUSTOM BUILT, STEWART DRIVE – Spacious, well designed, many attractive features, including cherry wood finished kitchen; master ensuite; main floor floor family room and more! Nicely landscaped lot. Asking $219,000. (5581)

COZY THREE BEDROOM BUNGALOW – ideal starter. Convenient Williamsburg location. . Asking $79,900. (5595)

PINKUS DRIVE, WILLIAMSBURG – Excellent retirement home. Two + one bedrooms. Finished basement family room. Nice lot, quiet neighbourhood. Asking $112,000. (5590)

CARDINAL – Three bedroom semi-detached unit, finished lower level. Close to shopping, etc. Asking $79,000. (5589)

RECENT PRICE REDUCTION makes this Pigeon Island Home a great buy! Three bedrooms. Nice country location. Now asking $59,000. (5579)

Sales Representatives: John A. Allison 657-3285
Dale Beckstead 652-4396 Peter Van Veen 543-2097
Keith Barkley .... 543-3940 Carol Richer 543-3556

THOM REALTY LIMITED REALTOR
Morrisburg Village Plaza 543-3598



8.14 ACRES NORTH OF MORRISBURG – Three bedroom brick bungalow. Living room with fireplace, main floor family room, sunroom 16'x20' and basement recreation room 31'x24' with woodstove. Loafing barn 26'x38'. Property zoned C2 Highway Commercial. ASKING $179,000.00. MLS #955333



IDEAL RETIREMENT HOME and easy maintenance describes this three bedroom brick bungalow on Lakeshore Drive with view of St. Lawrence River. Main floor laundry. Master bedroom with 3 pc. ensuite. Attached double garage. Covered verandah. Full basement. ASKING $149,000.00.

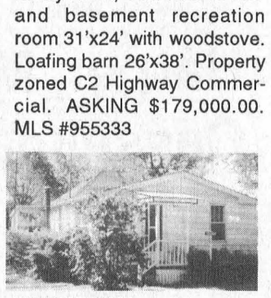

MARIATOWN – Two bedroom bungalow. Eat-in kitchen. Forced air oil heating. Paved drive to detached garage. Enclosed back porch. 60'x165' lot. ASKING $49,000.00. MLS #943697



REDUCED AND QUICK POSSESSION – Two bedroom mobile home located close to shopping and post office. Extras include stove, fridge, air conditioner, all blinds and garden shed 8'x8'. REDUCED TO $25,000.00.

Commercial And Residential Rental Space Available.

Karen W. Gorrell – Broker/Owner – **Res: 543-3195**
Margaret Booth – Associate Broker – **Res: 989-3188**
John H. Miller – Sales Representative – **Res: 543-3195**
Charles (Chuck) Barkley – Sales Representative – **Res: 448-3660**

Infosafe Networks Inc.

Want to share files, printers, modems, or CD-ROM drives in your office of business?

Call today for a free estimate on a network installation.

Infosafe Networks also provides . . .

- Computer help for small businesses, farms, retail stores, industries, and institutions.
- Computer troubleshooting and repair.
- Computer and network training and tutorials.
- Reliable tape backup for your hard drive.
- Virus detection and clean-up.
- Affordable upgrades for your computer.
- Small and large network support by certified Novell engineer.
- Service contracts, on-site repairs, and hours to suit your schedule



Doug Millard
62 Lakeshore Drive
Iroquois
(613) 652-2350
or
toll-free pager
(514) 552-6578

Infosafe NETWORKS Inc.

JACQUES E.
ASSELIN REAL ESTATE BROKER





EYE-CATCHING HOME with 3+1 bedrooms located in Morrisburg's West End. Eat-in kitchen with dishwasher, living and dining room, Family room, 1 1/2 baths and has MANY RECENT UPGRADES! $134,900. (#91)

LAKESHORE DRIVE – RELAX & ENJOY THE RIVER VIEW from this 2+1 bedroom home. Lovely kitchen/dining & living area with Cathedral Ceiling! Large rec room, 1 1/2 baths & Tastefully landscaped. $189,000. (#61)

INVESTMENT OPPORTUNITIES! Several Properties Available. – 4 unit in Cardinal $134,900., 6-Plex in Morrisburg $275,000., 2-Unit Duplex in Iroquois, one ay $89,900. and one at $79,900.

WATERFRONT – MARIATOWN – Brick raised bungalow with 2 bedrooms, kitchen/dining & living room all facing a River View! Large rec room with stove. Central Air & Central Vac. 4 pc. Bath. $175,000. (#33).

BUILDING LOTS – NEW LISTINGS AVAILABLE! Some have Country locations while others offer River Views with Water Access! Prices range from $8,000 – $39,900. CALL NOW FOR INFORMATION!

MOBILE HOME IN HILL'S TRAILER PARK! Neat & Tidy home which includes an eat-in kitchen, living room, 3 bedrooms and 4 pc. bathroom. Many RECENT RENOVATIONS TO WINDOWS AND SIDING. Asking $35,900. (#118)

LARGE, RIVER VIEW, SPLIT LEVEL home featuring 4 bedrooms and is set on 2.12 acres. Attractive living/dining area with Stone Fireplace, eat-in kitchen, finished Rec Room 2 1/2 baths & Main Floor Family Room. $179,900. (#015)

AFFORDABLE COUNTRY LOCATION for this 1 1/2 storey home located just north of Iroquois. This 3 bedroom home has been well-cared for! Eat-in kitchen, living room and 4 pc. bath. $78,800. (#031)

EXPERIENCE AND COMMITMENT WORKING FOR YOU!

JACQUES E. ASSELIN BROKER
P.O. BOX 370, IROQUOIS, ONTARIO K0E 1K0
(613) 652-1784 • RES: (613) 652-2246

gloria
FOOT REAL ESTATE BROKER

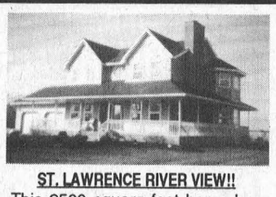

ST. LAWRENCE RIVER VIEW!!
This 2500 square foot home has it all!! Four bedrooms, 3 1/2 baths, main floor family room and all the extras you want. Call us for more details. List Price $245,000.



ST. LAWRENCE RIVERFRONT!!
285 feet of waterfront with 1.45 acres allows for innovative usages. The 1375 square foot backsplit with pool and double garage make this an exceptional buy at $248,000.



OVERLOOKING PARK IN RIVERSIDE
Attractive 3 bedroom home with many nice touches – corner fireplace, bay window in living room, open kitchen-dining room, well landscaped. Possible VTB. Asking $115,000.



YOU'LL FALL IN LOVE!!
This 3+1 bedroom home has so much to offer that you'll say "Yes!" to the super decor, great landscaping, gas heat, air exchanger. Perfect family home in quiet locale. Asking $158,900.

EAST END PROMENADE, MORRISBURG, 543-3398
Sales Representatives
Gloria Foot 543-3364 **Wray Foot 543-3364**
Art Carkner 543-3300 **Ken Kirkby 652-4687**

TOWNSHIP OF MATILDA
NOTICE TO PROPERTY OWNERS

DESTROY WEEDS

Notice is hereby given to all persons in possession of land, in accordance with the Weed Control Act, R.S.O. 1990, Chapter W.5, Sections 3, 16 and 23, that unless noxious weeds growing on their lands within the **Municipality of Matilda Township** are destroyed by date of June 5th, 1995, and throughout the season, the Municipality may enter upon the said lands and have the weeds destroyed, charging the costs against the land, as set out in the Act.

The co-operation of all citizens is earnestly solicited.

W.E. Horner
Clerk

Howard Guy
Weed Inspector

ONTARIO
GOVERNMENT NOTICE

PUBLIC NOTICE PESTICIDE USE

Notice is hereby given that the Ministry of Transportation intends to apply the herbicide DIPHENOPROP BK 700, P.C.P. Registration Number 16724, for the purpose of selective weed control, during the period June 14/95, to July 16/95, along the following provincial highways:

Hwy. 2 – from Cornwall to Cardinal
Hwy. 43 – from Monkland to Kemptville
Hwy. 138 – from Jct. 417 to Cornwall
Hwy. 31 – from Regional Road 6 to Hwy. 2

Note: To be applied on both sides, where applicable.

This Herbicide is classified for use in Ontario by the Ministry of the Environment and Energy and will be applied by trained Ministry of Transportation staff licensed by the M.O.E.E. under the requirements of the Pesticides Act.

For more information call **(613) 745-6841** (collect).

Ontario

Conseil scolaire public de
STORMONT, DUNDAS &
GLENGARRY
Public School Board

T.R. LÉGER SCHOOL IN CORNWALL REQUIRES A

DEAN IN TECHNOLOGY

Requirements:

A Teacher with a specialist in one or more of the following areas: Communication, Technology, Computer Science, Math, Science.

A dynamic individual who will be responsible for providing leadership in the development and application of technology across all areas of the curriculum.

The individual will assist staff in redefining computer plans to include use of: interactive technology, wide area networks, communication links. Who will co-ordinate in-service training programs for staff at all levels of the organization.

Previous experience as a curriculum leader and/or a knowledge of adult education woul be assets.

Applications will be received by the undersigned until June 13, 1995 by:

Mr. B. Gilmour, Principal
T.R. Léger School
119 Fourth Street East
Cornwall, Ontario
K6H 6S5
Tel: 937-0120

"EMPLOYEUR ASSURANT L'ÉGALITÉ D'ACCÈS À L'EMPLOI"
"AN EQUAL OPPORTUNITY EMPLOYER"

SEEKING EXCELLENCE THROUGH EDUCATION — L'ÉDUCATION, LAVOIE DE L'EXCELLANCE

Le président du Conseil, **Art Buckland**, Chairman of the Board
Le président de la SLF, **Etienne Saint Aubin**, Chairman of FLS
Le directeur de l'éducation **James W. Dilamarter**, Director of Education

CLASSIFIED ADS

CHEV-OLDS
UPPER CANADA MOTOR SALES
MORRISBURG

THIS WEEK'S SPECIALS

95 Olds 98 Elite, grey, fully equipped, leather seats, 4,400 kms
95 Grand Am, 4 dr., dk. green, V6, auto., air, well equipped, 21,000 kms
95 Lumina LS, 4 dr., white, 3.4 V6, buckets, fully equipped, 11,000 kms
94 Cavalier, 4 dr., teal, 4 cyl., auto., p.s., p.b., r., cruise, 35,500 kms
94 Cavalier, 2 dr., gray, 4 cyl., auto., air, cassette, 22,000 kms
94 Grand Am, 2 dr., red, V8, auto., air, well equipped, 29,000 kms
94 Grand Prix LE, 4 dr., maroon, V6, auto., air, well equipped, 31,000 kms
94 Sunbird LE, 4 dr., red, 4 cyl., auto., air & cassette, 23,000 kms — SOLD
94 Cavalier 2 dr., aqua, 4 cyl., 5 spd., cassette & rear spoiler, 16,000 kms
94 Achieva, 4 dr (6 to choose) red, white & grey, dk. green, fully equipped, power seat, aluminum wheels & rear trunk lid wing, 14,000-28,000 kms
94 Ciera Wagon silver (8 pass.) — SOLD, fully equipped, 17,800 kms
94 Cavalier, 2 dr., purple, 4 cyl., auto., p.s., p.b., cassette, rear spoiler, 8,500 kms — SOLD
94 Cutlass SL, 4 dr., lt. gold & blue, V6, auto., air, p.w., p.d.l., tilt, cruise & more, & 29,000 kms
94 Delta "88" Royale, (5 to choose) white, lt. blue, lt. maroon, jade, fully equipped, power seat, 23,000-28,000 kms
94 Ciera (7 to choose), silver, green, gold, maroon, lt. blue, white, V6, auto., air, fully equipped, 20,000-26,000 kms
93 Ciera Cruiser Wagon, lt. maroon, 8 pass., V6, auto., air, fully equipped, 70,300 kms
93 Bonneville SE, lt. maroon, fully equipped, power seat, 76,000 kms
93 Delta LSS, white, bucket seats, loaded, 80,000 kms — SOLD
93 Lumina Euro, 4 dr., white, buckets, V6, auto., air, fully equipped, 43,000 kms
93 Ciera, dk. blue, V6, automatic, fully equipped, 42,000 kms — SOLD
92 Ciera, 4 dr. (2 to choose), maroon & silver, V6, auto., air, well equipped, 60,000 kms
92 Ciera, 4 dr., lt. maroon, V6, auto., air, well equipped, 42,000 kms
92 Honda Civic LX, 4 dr., gray, auto., p.s., p.b., cassette & wing, 46,500 kms
92 Corsica, 4 dr., maroon, V6, auto., air, cassette, sport rack, 68,000 kms
91 Lumini Euro, 4 dr., white, split seats, fully equipped, power seat, 58,000 kms, GM ext. warranty up to 100,000 kms
90 Cavalier, 4 dr., white, 4 cyl., auto., air, cassette, 117,000 kms
90 Corsica LT, 4 dr., white, V6, auto., air, power windows & locks, tilt & cruise, cassette, only 26,000 kms
90 Cavalier RS, 2 dr., gray, 4 cyl., auto., cassette, sun-roof, 80,000 kms

– TRUCKS –

95 Blazer Tahoe, full size, 2 dr., 4x4, maroon & gold, 350 V8, fully equipped, power seat, only 3,800 kms
94 Astro CS Ext., blue & silver, 8 pass., V6, auto., air, rear dutch doors, fully equipped, 26,000 kms
94 Beauville Ext. Van, 2-tone blue, 12 pass., fully equipped, rear air conditioner, 24,000 kms
94 APV, 7 pass., green, V6, auto., air, fully equipped, 20,000 kms
93 Lumina APV, maroon, 3.8 V6, auto., o/drice, fully equipped, 35,000 kms
93 Silverado Pickup, teal & gold, 305 V8, air, fully equipped, incl. cap., 36,000 kms
93 Transport SE, white, 7 pass., 3.8L V6, fully equipped, power seat, steering control, 47,000 kms
92 Lumina APV, blue & silver, 3.8 V6, auto., o/drive, fully equipped, 77,000 kms
92 Silverado Pickup, 2 tone gray & silver, V8, auto., air, fully equipped, 52,000 kms
91 Chev Silverado Ext. Cab, black & gray 2x2, short box, 350 V8, auto., air, fully equipped, 38,000 kms

PLEASE NOTE
OPEN SATURDAYS
9:00 A.M. – 3:00 P.M.

CALL US TODAY
Barry McMillan Darryl McDonell
Kirk McMillan Doug Cassell
543-2925 543-3680
OR 933-8892

FOR SALE

COMPUTER FEED BOND PAPER SPECIAL
$28 plus taxes per case, 9 1/2" x 11" overall size, 8 1/2" x 11" when carrier strips removed, 3,300 continuous sheets. Available at The Morrisburg Leader, Shopping Plaza, Morrisburg, 543-2987. 18tfc

FOR SALE–White beaded wedding dress, size 14, long sleeves, 6 ft. train, crinoline. Asking $550. Phone 652-1707. 22c

FOR SALE–14 ft. aluminum boat, 4 h.p. Evinrude outboard motor, steel garden shed 9' x 10', 135 ft. plastic pipe, 4" diameter. Phone 537-8311. 22p

FOR SALE–Sheets of glass, approx. 4' x 8' and larger from $50 per sheet. Call Quintan Products 774-3320. 16tfc

FOR SALE–19 ft. Peterborough inboard/outboard, V6 motor, 170 h.p., with trailer, power winch. Phone 543-3032. 21-22c

FOR SALE–Remington 870, 12 ga.; Winchester 59 semi-auto, 12 ga.; Ithica 500 Over and Under, 12 ga.; 8 h.p. Johnson outboard; gazebo, oval shape. Phone 652-2294. 21-22p

THE FLOWER PEOPLE
Canadian Grown Roses
Rose Bouquets $9.99
Medium Stem $23.99 doz.
Long Stem $35.99 doz.
Cash & Carry Only
Muriel's Flowers
3 – FIFTH STREET
MORRISBURG
543-4100
1-800-675-4098

WEEKLY BINGO

BINGO
Monday night bingo every week at Riverside Heights. Doors open at 6:15. Bingo starts at 7:30. Everyone welcome, 18 and over. 13tfc

BINGO
Bingo, every Tuesday at Williamsburg Legion Br. 538 - Bouck's Hill. Doors open at 6 p.m. Bingo starts at 7:30 p.m.. 14tfc

BINGO
Sponsored by the Morrisburg & District Lions Club every Wednesday at 7:30 p.m. at the Morrisburg Civic Centre. 10 games at $20. 5 games at $25. 3 special games, $50. each. Special 50/50 games. Bonanza pays 60 per cent. Winner take all jackpot, $300. Consolation, $60. Jackpot starts at 50 numbers. Jackpot will be given away if 60 or more people participate. Everyone welcome. 1tfc

BINGO
Sponsored by Morrisburg Legion Branch 48 Ladies Auxiliary every Thursday, 7:30 p.m. in the Legion Hall. Specials $50.00. Jackpot $300. If 60 present Jackpot goes. 111tfc

BINGO
Every Thursday night, Matilda Hall, Dixons Corners. $500 jackpot minimum goes every week. **Special $1,000 Jackpot June 1.** Bonanza. Doors open at 6 p.m. Games start at 7 p.m. Sponsored by Iroquois-Matilda Lions Club. Sorry, no admission under 18 years of age.

BINGO
Friday night at Morrisburg Civic Centre sponsored by Morrisburg Jr. B Lions. 7 games at $20. 8 games at $25. 3 special games, $50. each. Special 50/50 games. Bonanza pays 60 per cent. Winner take all jackpot, $300. Consolation, $60. Jackpot starts at 50 numbers. Jackpot will be given away if 60 or more people participate. Everyone welcome. 1tfc

FOR SALE

ELECTROLUX SALES/SERVICE
We repair any kind vacuum system: Tristar, Kirby; Filter Queen, Kenmore, etc. and central systems.
****
Central vacuum system model 1584: special $789 includes 3 inlet kit, pipe and installation. Call 543-2140. See you at Flea Market. 21tfc

FOR SALE–Gibson side-by-side refrigerator/freezer, CCM x-country ski machine, TECH rowing machine, 40' T.V. tower and antenna. Call 543-2417 after 6 p.m. 22p

FOR SALE–Station wagon barriers; playpens; poop scoops; cages; dog doors; dog and large animal clippers; Halticollars; seat belts; chain link fencing; books; leather goods; all types pet supplies. Stu-Dal Poo, Ingleside. 22p

CHAIN LINK FENCES
Residential, commercial, pool surrounds and dog runs. Professional installation. Call for free estimate, 448-3103. 22-23c

HOUSE FOR SALE–In Morrisburg, 2 storey, 4 bedroom, living room, dining room, kitchen, family room, rec room, laundry, workshop and cold room. $99,900. Call for appointment 543-2324. 20-23p

CENTRAL VAC SPECIAL $799
TIFFE'S VACUUM OUTLETS
Featuring all Canada Vac (since 1974). 10 year warranty, 3 outlets, rated up to 3000 sq. ft home, installation included {9 years experience). Also supplies and repairs for all makes of vacuums. Morrisburg Mall 543-2217 (located in Seaway Dry Cleaners). 20tfc

SPRING SALE
Poulan chain saws, 46 cc, 18" bar, $299.99. Weedeater trimmers with clutch and tap and go head, $119.95. Electric trimmers, list price $49.95, now only $19.95. Limited quantities at these prices. MacDonald's Small Engine, 13135 Froatburn Road. Phone 543-3560. 22-23p

FOR SALE–Electric broom; hammock; chain link fencing; medicine cabinet; bathroom scale; books; pet and large animal clippers; ornaments; glasses; binoculars; mugs; ice crusher. Stu-Dal Poo, Ingleside. 22p

FOR SALE–1978 Chev Impala, 2 door, 305, runs great, $500 o.b.o. Phone 543-3560. 22-23p

FOR SALE–Fridge and stove. Phone 543-3144 mornings or 535-2881 after lunch. 22c

LEASING

REQUIRE A VEHICLE?
Bank turned you down again? For fast efficient leasing of fully serviced and safetied vehicles. Same day approval. Call Car-o-line Auto's Lada, Chesterville 448-2488 or Avonmore 346-2886. 22c

FREE

FREE–Kittens to a good home, litter trained. Phone 535-2128. 22p

COMING EVENTS

GARLOUGH ROAD GARAGE SALES
2 miles north of Williamsburg off Hwy. 31, June 3 and 4, 9 to 5. Specials on craft books and materials. Many miscellaneous items. 22p

YARD SALE
Saturday, June 3 and Sunday, June 4, 10 to 4. No. 13069 Riverside Heights. 22p

PRE-TEEN/TEEN DANCE
June 2, "Air of Soul". Pre-teen, 12 and under 6:30 p.m. to 8:30 p.m., admission $2. Teen is 13 and over, 9 p.m. to 12 a.m., admission $3. Matilda Hall. 21-22c

NOBLE VILLENEUVE
Invites you to exercise your franchise and vote on June 1, 3, 5 or 8. A vote for Noble will allow him to continue to work on your behalf at Queen's Park, as he has done for the past 11 years. This advertisement is authorized by SDG & East Grenville PC Campaign Committee for the Re-Election of Nobel Villeneuve. 22c

COMING EVENTS

SUNDAY BRUNCH
At the Country Kitchen Restaurant, 9:30 a.m. to 2 p.m., corner of Hwy. 31 and 43, Winchester. Adults $6.95, children $2.95. Phone 774-2417. 8tfc

ALCOHOLICS ANONYMOUS
If you want to drink that's your business. If you want to stop, that's ours. Call AA, 543-3484, 652-1051 or 448-3326. For families of Alcoholics (ALANON) 543-3484 or 774-3337. Meeting every Thursday, 8:30 p.m., Lakeshore United Church. 1tfc

MULTI-FAMILY YARD SALE
Saturday, June 3, 8 to 4, 2 Charles Street, Iroquois. Something for everyone. 22p

GARAGE SALE
Friday, Saturday, June 2, 3, rain or shine, 7 a.m. - 7 p.m. Motorcycle, 454 LTD Kawasaki, 1986, mint condition, 8,200 km. Many different items. Everything must go. 8 Lanhurst Drive, Morrisburg, Ontario. 22p

OPEN WEDDING RECEPTION
In honor of Fred and Linda Harper on Saturday June 3, 1995, 8 to 1 a.m., Morrisburg Training Institute, 1/2 mile east of Morrisburg. DJ. Light lunch at midnight. Everyone welcome. 21-22c

YARD SALE
Friday and Saturday, June 2 and 3, 9 a.m. to 5 p.m. at 42 and 44 Church Ave., Iroquois. Plants, lamps, fertilizer spreader, ceiling fixture, household items too numerous to mention. Watch for signs. 22p

FARMER'S MARKET
Saturday morning, 8 to 12, in parking lot of Upper Canada Playhouse. New vendors welcome. Call 537-8537 for info. 22-39c

MIXED PARTY
In honor of Bruce Casselman and Janet Crain to be held Saturday, June 10, 1995, at the Winchester Community Centre. Live music from 9 p.m. - 1 a.m. by "The Electric Mudd." Age of majority required. 22-23p

OPEN RECEPTION
In honor of Angie Whitteker and Chris Merkley at Winchester Community Arena (upstairs), at 8 p.m., Saturday, June 17. Music by 30 Odd Six. Light lunch. Age of majority only. 22-24p

DUNDAS FEDERATION OF AGRICULTURE MEETING
Wednesday, June 7, OMAF boardroom, Winchester 8 p.m. 22c

OPEN RECEPTION
Following the marriage of Ruth Von Gunten and David Wells Saturday, June 10, Matilda Hall. Music by Dayton & Eric. 8 - 1 a.m.. Light lunch. 22-23p

YARD SALE
Saturday, June 3, 3 Broder Crescent, Morrisburg, 8 a.m. - 3 p.m., moving. 22p

TIME TO BOOK A HOLIDAY WITH DUNDAS TOURS
August 14-31: Canadian East Coast, including Newfoundland, $1,549.
October 2-5: Muskoke Fall Color, meals and entertainment, $399.
October 12-15: Pennsylvania Dutch Country, several meals, insurance local tours, admissions. $409.
November 14-16: Royal Winter Fair, admissions, horse show, $189.
November 18-20: Festival of Lights, featuring Loretta Lynn, Roger Whittaker, $309.
December 7-10: Christmas Panorama, one of our oldest and best, several meals, $309.
Watch these columns for others, such as: 3 to 5 day tours in September, Montreal Casino, Blue Jays, Back to Branson in November. Prices are per person twin, including GST. For more information call us at 613-652-2005, or visit our office on Carman Road, Iroquois. 22-23c

LAS VEGAS JACKPOT
4 Nights Air + Hotel
Air Transit Holidays
from $399 + TAX Per Person
For Information Call
THOM TRAVEL
543-2133
Reg. #1258982

COMING EVENTS

MIXED STAG
In honor of Heather Crawley and David Black Saturday, June 3, Morrisburg Legion, 9 p.m. to 1 a.m. DJ: Slick Willy. $3 each, $5 couple. Tickets available at Black Lumber. 21-22p

COMMEMORATIVE SERVICE
Tuesday, June 6, 1995, at 11 a.m., Morrisburg Branch 48 of the Royal Canadian Legion will hold a brief service to commemorate the 51st Anniversary of the Normandy Landings D Day June 6th, 1945 at the Monument at Morrisburg Civic Centre. All comrades and the public are invited to attend. 22c

MULTI-FAMILY YARD SALE
Saturday, June 3, 1995, (rain date-June 10), 8 a.m. to 1 p.m., just east of Stampville School, 3 houses down on Zeron Road. Free toy for kids. 22c

JIGGERS
IROQUOIS, ONTARIO
Featuring Bordertown Friday, June 2 and Saturday, June 3, 9 p.m. to 1 a.m. 22c

GARAGE SALE
Ladies' large and x-large clothing, like new, household goods, collectibles and much more. Saturday, June 3 and Sunday, June 4, 9 to 4, Edie Gratton, 30 Fairholme Drive, Morrisburg. 22c

YARD SALE
71 Church Street, Morrisburg, Saturday, June 3, 9 to 7. Something for everyone. Rain date: June 10. 22p

YARD SALE
Rain or shine June 3, Carman Road, north of Iroquois. Wall telephone, old forge, old dresser, barn boards, many other articles. 22p

2ND ANNUAL LOBSTER FEST & CASINO NIGHT
Saturday, June 24, Chesterville Arena. All you can eat lobster and hot roast beef dinner, $35 per person. Music by DJ and NDDHS Jazz Band. Tickets available from all Fair Board Directors or phone 448-3866, 448-3483, 448-1130. 18/20/22c

BIRTHS

IT'S A BOY!
SHARPE–Andrew and Sonya (nee Coligan) are pleased to announce the safe arrival of their son Keegan Thomas, 7 lbs. 6 ozs. on Saturday, May 20, 1995. Proud grandparents are Mr. and Mrs. David Sharpe from Havelock, Ontario and Mrs. and Mrs. Thomas Coligan of Morrisburg. Proud great-grandparents are Mr. and Mrs. John Molzahn of Williamsburg. 22p

CARD OF THANKS

CARR–To my family and friends I wish to express my thanks for the party for my 80th birthday. Also for gifts and cards as well as the delicious dinner.
–Emerson Carr 22p

IN MEMORIAM

Eamon–In loving memory of Ruth C. Eamon, July 31, 1913 - June 4, 1975.
–Sadly missed by husband, sons, daughters, brothers, sisters, grandchildren, and great-grandchildren

NOTICE

CHARBONNEAU
If you are a ancestor of Jean Baptiste Charbonneau and Sophie Hott. Parents of Jean Baptiste Charbonneau who married July Ann Sigouin Feb. 16, 1874 at Our Lady of The Visitation Parish in South Gloucester. There children were Simon, Elie, Emery, Alexander, Leo, Ida, Julienne all born in Williamsburg. If any of these people are you ancestors please write or call: Dale Sharboneau, 1709 Ritchie Road, Lincoln, Michigan 48742, phone 517-736-8477. 22p

$500 REWARD
For information leading to arrest and conviction of persons responsible for break, enter and theft of property at dwelling on Lakeshore Drive Saturday, May 27, 1995, between 2 a.m. and 4 a.m. Reply to P.O. Box 473, Morrisburg, Ontario K0C 1X0. All information strictly confidential. 22p

FOR RENT

FOR RENT–In Williamsburg. One bedroom apt., modern facilities stove and fridge, immediate occupancy. 2 bedroom apt., modern facilities, stove and fridge, June 1st occupancy. Phone 535-2607. 20-22c

FOR RENT–One bedroom apartment, partly furnished or unfurnished. References, non-smokers, abstainers please, 543-2648, leave message. 22p

FOR RENT-Three bedroom townhouse in Morrisburg available July 1st. Phone 543-3666. 22-25c

FOR RENT–600 sq. ft. of commercial space beside Beckers in Morrisburg. Rent $475/month includes utilities. Available immediately. For information phone 925-4270. 1tfc

FOR RENT–3 bedroom duplex in Morrisburg, available July 1st, $574/month plus utilities. References required. Phone 543-3145. 21-23p

FOR RENT–On Hwy. No. 2 in Iroquois, 400 sq. ft. of office space, $200 per month plus 1,300 sq. ft. storage space, $350 per month. Available individually or both. Call from 9 - 5, Kevin, at 652-1394. 20tfc

FOR RENT–2 bedroom apartment. Call 652-4802. 21tfc

FOR RENT–In Cardinal, 2 bedroom apt. Fridge, stove, water and sewage supplied. Hydro extra. $460 per month, available immediately, references required. Phone 657-1632. 21-22c

FOR RENT—Party tent, 20' x 30', yellow and white. Rent for garden parties, family parties, anniversaries, etc. $150 per day or $250 for the weekend. Also 45 gal. barbecue drums for rent. Morrisburg and District Lions Club, call Doug at 543-3991. EWtfc

APT. FOR RENT–Secure building. Laundry room. Fridge and stove included. $325 and up. Williamsburg, 535-2881 or 535-2208 or 543-3144. 18-22c

WORK WANTED

WORK WANTED–I'm willing to mow your lawn, do yard chores, wash windows, and do other household jobs. Reasonable rates: times to be arranged. Call Gabe at 1-448-3787 after 4 p.m. 15tfc

ATTENTION BUSY PEOPLE
Do you need your lawn mowed, hedges trimmed, flower beds cleaned, garden tilled? Do you need your garage cleaned, windows washed or any other job done? How about that car, does it need a cleaning inside and out? I am the answer to your problems! Reasonable rates. Call Wayne at 543-2089 (leave message is no answer). 22-23p

WORK WANTED–I will babysit in your home for the summer. I have passed the babysitters course with honours and have one year of experience. Call Aimee at 543-3555. 22-23p

WORK WANTED–Will babysit for summer. I have two years experience, and have taken the babysitter's course. Call Ashly 543-3454. 21-22p

SERVICES

ATTENTION GOLFERS
Club tune-up time. For regripping and cleaning call Doug McNairn 543-3991. 15tfc

SEAMLESS EAVESTROUGH
Seamless eavestrough and complete eavestrough cleaning and repairs. Call Huyvan Exteriors, 448-3800. 19tfc

CATERING SERVICE
Royal Canadian Legion Br. 48 Ladies Auxiliary is available for all catering needs – Weddings, Parties, Anniversaries, etc. Will also cater late night functions. Please call the Branch at 543-3091 for bookings.

HELP WANTED

HELP WANTED–Experienced full-time or part-time waitress/waiter. Apply in person to Chan's Garden Restaurant, Morrisburg. 22-24c

HELP WANTED–Class A auto mechanic required immediately. Apply to Jim's Moto Ski, Box 401, Iroquois, Ontario K0E 1K0 22-23c

Lawn Mowing & Trimming
Book your lawn now for the season
We cut the grass and trim the edges once a week
Low Prices
call
Josh or Matt
543-2835

Professional Tree Trimming & Removal
For Free Estimates Call
543-3427
after 6 p.m.

BARRY H. BLAKELY
Chartered Accountant
P.O. BOX 1313
MORRISBURG VILLAGE PLAZA TEL: (613) 543-3715
MORRISBURG, ONTARIO K0C 1X0 FAX: (613) 543-4518

SUPERIOR AUTO GLASS & TRIM
WINDSHIELDS • WINDOW TINT • SUNROOFS
UPHOLSTERY • WINDSHIELD REPAIRS
CRAIG HARMATY
PROSPECT AVE. MORRISBURG 543-3031
Open Mon.-Fri. 8 a.m. - 5:30 p.m.; Sat. 8 a.m. - Noon

Honest To Goodness Value

WHITE OUTDOOR POWER PRODUCTS
8.9%
A New White L12 Lawn Tractor
12 hp. Briggs and Stratton Engine
38" Deep Deck Mower
3 Year Limited Warranty
Purchase Price ALL TAXES INCLUDED $1953.75
Purchase Terms DOWN PAYMENT $353.75
24 MONTHLY PAYMENTS $73.03
Based on 8.9 % annual finance paid over 24 months O.A.C.
Limited Quantities Available
Hwy. 43 - Winchester (613) 774-2887
Hwy. 29 - Brockville (613) 342-0668
WEAGANT FARM SUPPLIES LTD.

Ron & Joyce Fader of Ron Fader's Furniture Limited are retiring as of May 31/95, after 24 years in business.

On June 1/95, Ron Fader Furniture Limited will be under the new management of Douglas Byers (Minnow) who started with us in 1976. In 1989, he purchased part of our business which is known as Fader/Byers Appliances Ltd.

We would like to take this opportunity to wish Doug & Staff all the best in his new endeavour and also to thank you, our customers, for your business and support over the past 24 years. Your business was sure appreciated and we hope you will give Doug your loyal support in the future.

We will miss you all, but it is time to go.

Thanking you,
Ron & Joyce Fader

WANTED

WANTED
EVERY TUESDAY
HEALTHY HOLSTEIN BULL CALVES
FROM 95-110 LBS.
Calf Station will be open from 10 a.m. – 2 p.m.
Location
DELFT BLUE VEAL FARM
LIGHTNING STREET
WILLIAMSBURG
between 10 a.m. – 2 p.m.
For information call Walt at 543-2796 after 8 p.m.

Queen Victoria Contest

In order to celebrate our heritage, Upper Canada Village has requested two journalists to write brief articles about Queen Victoria and Victorian times. These women inform and remind us about parts of our past that are both fascinating and important. The views expressed are those of the authors.

Based on information in the first six articles, a quiz will be published. The first five correct responses received by mail will receive free admission for two to Upper Canada Village.

ROSEMARY RUTLEY

I will be good."Said by Princess Victoria at eleven upon learning she was in line for the throne.

At eighteen she became ruler of England. Protected and spoiled Victoria shared her mother's bedchamber till the day she became queen.

Soon afterwards she cut ties to her mother who was trying to become the power behind the throne.

Victoria suffered a lifelong fear of bishops in their white wigs and robes yet she calmly faced several assasination attempts and the labor pains of of nine children.

She defied the new Tory Prime Minister Robert Peel who insisted on replacing he Whig Ladies of the Bedchamber with Tory Ladies.

"They wish to treat me like a girl" she said, "but I will show them that I am the Queen of England." Peel resigned.

Victoria disapproved of Women's rights. She maintained that a woman's role was to tend the family.

So adamantly did she despise scandal, fast living, swearing, gambling, drinking and smoking that even the immoral respected her for it.

She once forced an unmarried Lady in Waiting to submit to an examination confirming her virginity, believing the young woman was pregnant.

It proved to be a large liver cancer. But there was a lighthearted Victoria who enjoyed flattery, dancing and horseback riding, who married for love (which was rare for the time) and who laughed heartily, even at herself.

She'd often tell about one time when her carriage was upset. It seemed that while she was being helped up all her petticoats came undone.

Victoria's attempts to influence government often failed but she won the respect of her people."I will be good." She vowed at 11 and that she was a good queen makes the words truly memorable.

Farran Park opens

JOHN STEINBACHS
Leader Staff

Osnabruck - Farran Park campsite in Osnabruck opened for another season May 19.

Kim Felteau, recreation director for Osnabruck Township, says the park has a number of events which should attract visitors this summer.

The park has received a grant to run a summer camp for children called the Enviro Club. The camp will focus on environmental issues such as recycling,

Felteau says the park will also be holding the usual events such as the Sandblast Volleyball Tournament on the July holiday weekend.

Visitors to the park can buy summer day pass for $25. A single day pass costs $4.

A single nights stay at the park costs $10, with an electrical campsite costing $13.

The park also features a new shower facility for campers.

WHEELER'S GARDEN CENTRE
DAIRY ROAD — MORRISBURG VILLAGE PLAZA — OPEN DAILY
ALL 10" HANGING BASKETS $7.77
WHEELER'S mr. grocer
MORRISBURG VILLAGE PLAZA
Telephone 543-2802
QUALITY - VALUE AND UNIQUENESS IN THE MARKET PLACE

THIS WEEK'S SPECIALS

BACON SHOPSY'S Deli Trim sliced side 500 g pkg. 1.99
BEEF STEAKETTES SCHNEIDERS frozen cello 454 g pkg. 2.49
ALL BEEF BOLOGNA SCHNEIDERS regular, Dutch Treet, Lifestyle, thin or thick sliced 500 g pkg. 2.99
LUNCH MEAT SCHNEIDERS Popular selected varieties 175 g pkg. 1.99
SHOPSY'S WIENERS regular or b.b.q. 450 g pkg. 1.69
LUNCH MEAT TURKEY or chicken Schneiders Lifestyle selected varieties 125 g pkg. 2.49
SAUSAGES PURE BEEF Shopsy's 375 g pkg. 2.69
ALL BEEF WIENERS SHOPSY'S Private Recipe or all beef franks 375/450 g pkg. 2.49
SAUSAGE HILLSHIRE selected varieties 375 g pkg. 2.49
LUNCH MEAT BUDDIG thin sliced selected varieties 71 g pkg. .99

Valu-PRICING ON QUALITY fresh MEAT
WE'VE REDUCED THE PRICES ON ALL FRESH MEAT ITEMS TO AN EVERYDAY... EVERYWEEK LOW PRICE.

WHOLESALE CLUB PACK FRESH MEATS
LARGE SIZES LARGE SAVINGS

CLUB PACK SAUSAGE GARLIC Butcher's Choice™ 4.39/kg 1.99 lb.
CLUB PACK PEPPER STEAKS FIREMAN'S or Jiffy cut from sirloin tip Canada A, AA, AAA grades beef 8.80/kg 3.99 lb.
CLUB PACK CHICKEN THIGHS or DRUMSTICKS fresh 3.73/kg 1.69 lb.
CLUB PACK STEAKS OUTSIDE ROUND Denver bbq cut from Canada A, AA, AAA grades beef 6.59/kg 2.99 lb.

Valu-PRICING BEEF
TOP SIRLOIN STEAKS boneless cut from Canada A, AA, AAA grades beef 11.00/kg lb. 4.99
RUMP ROASTS boneless cut from Canada A, AA, AAA grades beef 8.80/kg lb. 3.99
STEWING BEEF boneless cut from Canada A, AA, AAA grades beef 6.59/kg lb. 2.99

Valu-PRICING PORK
PICNIC ROAST PORK shoulder fresh 2.62/kg lb. 1.19
PORK ROASTS shoulder butt fresh boneless 5.05/kg lb. 2.29
PORK RIBS fresh loin Country Style 5.93/kg lb. 2.69

Valu-PRICING POULTRY
CHICKEN WHOLE fresh Canada grade A 1.5-2 kg avg. 3.73/kg lb. 1.69

FROZEN CONCENTRATED LEMONADE
NIAGARA white LEMONADE 12.5 oz. tin 3/.99

President's Choice™ no name®
PRESIDENT'S CHOICE™ G·R·E·E·N™ GARBAGE BAGS lawn & leaf clear with drawstring pkg. of 10 1.99
GLASS CLEANER WITH AMMONIA refill no name 1.5 L cont. 1.99
FABRIC SOFTENER LIQUID no name 3.6 L cont. 1.69
DISH DETERGENT no name liquid with lemon 500 mL cont. .99
SANDWICH BAGS FOLD LOCK TOP no name pkg. of 100 .99