The Morrisburg Leader

VOLUME 102, NO. 18. MORRISBURG, ONTARIO, FRIDAY, MAY 1st, 1964 $ 2.50 YEAR IN CANADA; $ 3.50 IN U. S. A.

Authorized as Second Class Mail
Post Office Dept., Ottawa

Science Project Wins Trip to London



MISS MARY ALLISON

—Smith's Photo Service

Mary Allison, 17-year old Morrisburg High School student, is one o ftwo winners at the Canada-wide Science Fair held at the University of Montreal.

A Grade 12 student, Mary will represent Canada in London at the International Youth Science Fortnight, under the distinguished patronage of the Duke of Edinburgh, from August 5th to August 18th. This is the third consecutive year Canada has been represented.

The top male winner who will also represent Canada at the Fortnight is Jean Vallieres, 21, of Ste. Therese, Que.

Miss Allison, who had also won the regional Science Fair held at Brockville, entitled her exhibit "Light and Life". It deals with the effects of various frequencies of light on plant development. She is the youngest daughter of Mr. and Mrs. Trevor Allison of Morrisburg. Her science teacher at Morrisburg High School is Mr. S. W. Leightizer.

Miss Allison is to be sincerely congratulated on her achievement, which brings honour to herself and her family, her teacher, her school and her community.

Miss Allison's exhibit is on display at the local branch of the Bank of Montreal.

Women Teachers Annual Banquet

Mrs. Marvin Lemon was guest speaker at the annual banquet meeting of Dundas Association of the Federation of Women Teachers of Ontario, held Tuesday at Allan Hall, Lakeshore Drive United Church.

Mrs. Lemon, who has recently returned from accompanying her husband on a tour of Russia and other countries presented slides and used as her topic "By Jet to Moscow". She told about the Kremlin, where the Czars of Russia lived, which is located in the old part of Russia and is surrounded by a high wall. Within this wall, one palace is used as a museum.

"The housing problem in Moscow is being solved, as rapidly as possible, by the erection of many buildings of "flats" wher each one-room flat including bath and small kitchen (comfortable enough but dull looking) accomodated three people, no matter how much money they have. Everyone works. Children are under the care of the state from a young age", the speaker said.

Mrs. Lemon reported that the hotel where she and her husband stayed was 27 storeys high, had 6 elevators but was not as modern as ours. "Streets in Moscow are very wide. There are no neon lights There are ten miles of Subway and many recreational parks. One university visited was a huge building with 4,500 rooms. All stores are government-owned and it takes 2 to 3 years for the delivery of a car . . . considered an unnecessary luxury.

While abroad Mr. and Mrs. Lemon visited England, Switzerland, Southern France, Sweden and Holland, which the speaker described as "The trip of a lifetime".

Mrs. Lemon was introduced by Rev. Dr. W. I. March and thanked by Miss Faye Barkley. Misses Faye Barkley and Lynn Barkley presented a duet with pianist Mrs. Jane Graham accompaist.

M. N. Hutchison, Inspector of Public Schools for Dundas County has resigned from that position and will be joining the staff of Ottawa Teachers' College. He said "The teacher is the key to the educational system. The standard of teaching in Dundas is high".

Mrs. Doris Riley, president F.W. T.A.O. was chairman. She introduced special guests, including all retired lady teachers in the county and guests at the head table followed by a brief word of welcome.

MINISTER INDUCTED AT WILLIAMSBURG

Rev. J. D. Pereboom of the Christian Reformed Church, Williamsburg was inducted into office at the Williamsburg church on Friday April 10th, by Rev. Peter D. Dahm of the Christian Feformed Church at Cornwall. His inaugural service was conducted Sunday, April 12.

Rev. Pereboom comes to Williams burg from Port Arthur, where he ministered for three years. Prior to that time he had been a minister in the Netherlands. He is a married man with five children, one girl and four boys. He follows Rev. Hilbert Van der Plaat who has gone to Strathroy, Ont.

BIG JOHN PALMER HEADS GIRLS' SOFTBALL LEAGUE

"Big John" Palmer of Kemptville was re-elected president of the St. Lawrence Girls' Softball League at the annual meeting held at Morrisburg Civic Centre Monday. Stan Hicks of Metcalfe was elected to the office of vice president and Lynne O'Brien of Morrisburg again became secretary-treasurer.

Team representatives from Morrisburg, Chesterville, Mountain, Metcalfe, and Kemptville were present. Since a six-team league is desired, it was agreed that Williamsburg and Winchester should be approached and the first team to apply will be accepted.

Alf Taylor, coach of Kemptville, will draw up the schedule, which will be ready by May 18th.

League boundaries were extended to include Finch, Russell, Ingleside, North Gower, Osgoode, Berwick, Crysler and Cardinal.

It was decided that playoffs will be three out of five games for both semi-finals and finals this year.

ARCHBISHOP J. A. O'SULLIVAN TO VISIT HERE SUNDAY

Most Reverend J. A. O'Sullivan, D.D.,, Ll.D., Archbishop of Kingston Diocese, will pay a visit to St. Mary's Parish on Sunday afternoon May 3rd.

At 3 p.m. the Archbishop will formally bless the new St. Mary's School and meet the school trustees.

Following the blessing of the school, the Archbishop will go to St. Mary's Church, where he will administer the Sacrament of Confirmation to a class of children and adults. Benediction of the Blessed Sacrament will follow.

MRS. HUGH A. WILSON DIED ON SUNDAY

Mrs. Hugh A. Wilson of Morrisburg, died Sunday, April 26th, at the home of her brother, William Allison, Whitney Road. She was in her 88th year and had been in failing health for some time.

The former Ruby Allison, she was a daughter of the late Captain and Mrs. Wm. Allison of Morrisburg. In 1916 she married Hugh A. Wilson of Valleyfield, who predeceased her in 1935. Her one son, Hugh, died in 1969.

She leaves one brother, William at Morrisburg and two sisters, Miss Mary Allison at Morrisburg and Mrs. George Godfrey (Bess) at Montreal. A sister, Miss Winnifred Allison of Morrisburg, predeceased her in January of this year. She also leeaves three grandchildren, David, Richard and June at Valleyfield.

Funeral services were held Tuesday at Fitzsimmons Funeral Chapel, Iroquois, with Rev. Fraser Wee gar officiating. Burial was in Valleyfield.

MRS. ELLA BARKLEY DIES IN HOSPITAL

The death occurred in hospital at Ogdensburg, N.Y., on April 18th, of a former well-known resident of this area, in the person of Mrs. Ella Barkley, widow of the late Matthew J. Barkley. She was in her 89th year.

Born at Morrisburg, November 17th, 1875, she was the daughter of the late Marcus Fetterly and his wife, Julia Ann Reddick. There were nine children, one of whom died in infancy. She was the last surviving member of her immediate family, all of whom lived to be over 80 years of age.

She leaves to mourn her loss 3 daughters and one son: Mrs. Philip (Helen) Kennedy of Garnerville, N.Y.; Mrs. Annie Veitch, of Massena, N.Y.; Mrs. Arthur B. (Eva) Gallinger, of Cornwall, Ontario; and Mr. Grant Barkley of Syracuse, N.Y. 15 grandchildren and 47 great grandchildren also survive, as well as neices and nephews, and one cousin, Mary Mouthrop of Buffalo, N.Y. Her husband predeceased her on September 5th, 1939; her youngest daughter, Mrs. Mae Henry, November 16th, 1956.

A loving mother and grandmother, a kind nurse, and a fine citizen, she will be greatly missed by a wide circle of friends and relatives. The family moved to Waddington in November 1916. She was a member of the Waddington Methodist Church, Waddington, N.Y., Grange No. 980, also of W.S.C.S.

Her funeral was held at Waddington Methodist Church on April 18th at 3 p.m. with Rev. Clyde Relyea officiating, and was attended by many relatives and friends from Canada. She was buried in Waddington beside her husband. Pall bearers were: Howard Porter, Arthur Henry, Frank Short, Harry Meyers, William Reagan and John Salton.

Still Uncertain About School(s)

At a special meeting of South Dundas School Board, held Tuesday in Iroquois High School, Dale Beckstead, chairman and Keith Schell, secretary, reported results of their interview of Friday, April 24th with Dr. S. D. Rendall and secondary school authorities at Toronto. The deal for a composite school at Iroquois, proposed by the Dept. of Education offered to enlarge the school to a 22 room building with a 3000 square foot cafeteria and a complete gymnasium. Providing the proposal meets with Federal approval the debenture debt wiuld be raised less than two mills above that for the proposed four room and gymnasium and addition at Morrisburg and two rooms at Iroquois.

The desire for a composite school is not new in South Dundas. Dale Beckstead stated "It boils down to this — In Febraury the Board approached the department regarding a composite school at Morrisburg. They were turned down on the grounds of an insufficient number of pupils. Now this proposition of one at Iroquois is thrown into our laps. Everyone at Morrisburg and Williamsburg is in high fever. They don't want to see the centrally located school at Morrisburg scrapped. The educational advantages of a composite school are apparent so it is a difficult decision to make."

"This area", he said, "cannot stand too much taxation, but there is also a possibility that the two-school system might require further expansion in the not-too-distant future."

George E. Beavers, member of the Board's technical advisory staff said, "Morrisburg ratepayers have a big debenture on their high school. It is difficult to see the advantage of scrapping it". He spoke of the teacher-pupil relationship not found in large schools where "boiler factory relations" are prevalent.

Ralph Froats, Assistant Director of Secondary Education, replied, "The composite school is actually three schools in one building." "Educationally we are living in a jet age, an occupational program is necessary", he said. "The composite school is the ideal situation with academic, technical and commercial training all under one roof." He also contended "A full composite school will be a greater attraction to industry than will 2 small schools."

It was decided that the area board should set up a meeting with Morrisburg, Matilda, Iroquois and Williamsburg councils at Iroquois High School Thursday at 8 p.m. when information and economics of the situation will be presented.

Sewage Lagoon For Morrisburg?

A proposed ten-acre sewage lagoon east of Morrisburg sewage dis posal plant came under discussion Tuesday at a public hearing held at Morrisburg Civic Centre.

Since the stabilization pond would be located west of the Nash Creek, partly in Williamsburg township, Keith Schell, township clerk, was present representing council. He aksed if the proposed lagoon might be a deterrent to industry, since that area had been industrially zoned in 1958 at the recommendation of Ontario Hydro. D. A. Rankin, Hydro engineer, explained that more than six acres of the land to be used for the project, which is Hydro-owned, comes below the 249 contour level. "It is the Commission's policy", he said "to retain rights to lands below that level as a matter of protection in case of erosion and other problems.

Robert Falconer, consulting engineer to Ontario Hydro, explained that odour from such a stabilization pond is a minor problem which may exist for less than ten days in early spring. He also presented a report stating "Investigation has shown that such a project would be the least expensive and most satisfactory method of treating the high flow into the present Morrisburg system.

Correspondence to Ontario Hydro from municipalities with recently acquired sewage lagoons was read by J. R. Barr, Executive Director, Division of Sanitary Engineering with Ontario Hydro. These letters reported that all had been "well accepted". Some had residences in close proximity and odour had proved no problem.

Lloyd Barkley, Morrisburg clerk, was told that a lagoon is recoverable land, and may be utilized in the event of property prices becoming high in the future. The proposed system will service a population of 4,400. The present population is about 2,000. Should the population increase beyond 4,400 there is sufficient land at the site of the present disposal plant to allow for expansion.

The hearing was adjourned by John Root, M.P.P., member of the Ontario Water Resources Commission, chairman of the hearing, who said "I will take this information to the Commission. They will come up with a decision as soon as possible t osatisfy both municipalities who are trying to find an answer to the control of pollution and to industrial development".

CANADIAN CLUB HEARS TALK ON SECURITIES

George H. Nation, who has been associated with Dominion Securities for many years, was guest speaker at the first meeting of the season of Morrisburg and District Canadian Club. At the meeting held Wednesday in Morrisburg Civic Centre, Mr. Nation used as his subject "Participating in Canada's Economic Growth".

He said "people with mony to invest ask one of four questions: How can I buy for the best dividents, how be assured of a steady income over a long term, how help Canada, or, how can I make a fast buck?"

Mr. Nation, whose work is to advise investors, explained that in thinking of the purchase of a growth stock, the person starts, not with the stock itself, but with a study of the industry, such as paper, banks, steel, stores, pipelines, etc. His advice was to probe into what is going on in various organizations thrugh publications such as The Financial Post, large newspapers and briefs supplied by investment firms. He said "we are living in a growing economy, and stocks in general are advancing".

"For the fast buck boys", he noted, "an oil boom is imminent. This comes in cycles". He warned against the hazards of "putting all one's money in one security, and the danger of buying at the top and selling at the bottom at the time of a boom".

There are actually not too many growth industries. "Banks", he said "show a growth pattern that should go on for many years. In base metals, large companies like Noranda are good because they look as if they will make continuing profits over the years. These companies continue exploration and keep on buying promising mines. Gas pipe lines are increasing their value steadily in these boom times, but it is better to start off at a lower level than to buy too high."

In conclusion, the speaker said: "You can make money in good grade steady investment without fooling around with penny stocks".

He was introduced by president Gordon W. Thom and thanked by vice president George Elliott, of Winchester.

Lying in the sunshine for a few minutes each day will start a protective coat of tan that will help prevent sunburn at vacation time. Don't spend hours in the direct sunlight without covering.

Jogging Around

By The Editor

NOT ALONE THE STANLEY CUP

Canada's national sport, particularly during the Stanley Cup play offs, draws millions of viewers to their television screens, and thousands more to seats in whatever arena the game is being "waged". Such exultant participants are there to watch the enthusiastic team work of men, in their all-out effort to win. That is perhaps the most skilled, most disciplined of any such teamwork in any sport in the world.

Millions o fmen and women are ready to spend their money to watch this game - box office take at one playoff game at Toronto's Maple Leaf Gardens this year was an estimated $60,000 - proving the enormous public appeal of the fighting determination of each team to win, without which the game would lose all zest and flavour for most Canadians.

But there are other areas of life where the will to win, where disciplined, enthusiastic teamwork is also necessary to defeat an bpponent, yet where active participants do not number nearly as many or spend their money nearly as willingly, and where the odds are not the winning or losing of the Stanley Cup - but the loss or saving of life itself.

While Canada's national sport is concerned with the skill of men on ice, its national fight with disease is concerned with the skill of men in laboratories. The problem of the cure for cancer ranks among the most complex and urgent before the world today. Its solution can only come through research, and continued research must have our support.

It is not too late to make your donation to this great crusade.—Give generously, for your own sake, for the sake of your family, your community and that of Canada's national health in the future.

☼

While the editors of some weekly papers wax almost poetic at this time of year, lauding the lowly mudpout, which seems to have for them a strange fascination, we get our kicks rather from the questing call of the flocks of wild geese returning to this year each year in ever-increasing numbers, and holding promise of good shooting in the fall, when they have become fat and sleek on the corn and other grain generously provided by the great white fathers in Toronto. We very seldom get around to shooting any, when the witching season arrives, but the lure is always there, always strong enough to cause any number of ordinarily sensible mortals to forsake a warm bed and crawl cold and shivering into a draughtly blind, to wait hopefully for the big birds who come over so beautifully all summer, but so seldom during the shooting season.

☼

Congratulations to Miss Mary Allison, whose science project entitled "Light and Life" exhibited at the Canada-wide Science Fair at the University of Montreal, won for her the right to be one of two students to represent Canada at the International Youth Science Fortnight at London England, under the patronage of the Duke of Edinburgh, Aug. 5 to Aug. 18. The award is a signal honour not only for this brilliant 17-year-old, but for her teacher, Mr. S. W. Leightizer, and for her school. —An honour indeed, when we are presently being told that these 'smaller' institutions are outdated,and have outlived their usefulness, that our local school can turn out one of only two from all Canada to represent our country in this important international forum.

☼

Says Scott Young, writing in The Globe and Mail: "I think Prime Minister Pearson would do our nattion a good turn for centuries to cbmo by naming one flag, whatever it is. In 50 years, only students of history will remember that there was any other. And even in this decade, which is what counts politically, I don't think he would lose as many votes from the till-death-do-us-part Red Ensign supporters as he would gain from the rest of us. I honor the Red Ensign and if it would serve as a flag for all Canadians I would accept it with the same pride as I would any fully accepted Canadian flag. But it will not serve, as Canada is now constituted. I think we can wish more and more that our revered Fathers of Confederation had got off the dime and completed the job in 1867.

☼

Perhaps the basis for most of our gripes about the younger generation is that we no longer belong to it.

50 prizes EVERY WEEK!

IN STANDARD BREAD'S 50th ANNIVERSARY Contest

Grand prize $1000.00 at the end of 12 weeks

To celebrate its impressive 50 year history of personalized service with the finest bakery products, STANDARD BREAD presents a contest with 650 prizes – all in cash!

50 PRIZES EVERY WEEK for 12 weeks
1st PRIZE $50.00, 49 PRIZES of $1.00 ea.
PLUS
ONE $1,000.00 GRAND PRIZE at end of contest
AND
49 CASH PRIZES OF $25.00
TOTAL 650 CASH PRIZES

HERE IS ALL YOU DO – Every loaf of bread will have one end label with the words 50th ANNIVERSARY and a space for your name and address. Remove this label, fill in your name and address and mail to STANDARD BREAD, Postal Station 'C', Ottawa 3.

Send as many entries as you wish each week. Put them all in one envelope. Be sure you have correct postage. All entries are eligible for a weekly prize AND the final grand prizes.

Weekly contests close each Thursday at 12 o'clock noon. Late entries go into following week's contest.

Every Thursday, 75 entries will be drawn from a revolving drum. The first 50 of these 75 entries who can be reached by telephone will receive a prize if they give the correct answer to a simple question.

Parents or other adults in the home can answer for children of 12 years or younger. All weekly prize winners will remain eligible with all other weekly entries for the grand prizes at the end of contest, May 30th.

REMEMBER, every one of the variety of delicious loaves of STANDARD BREAD has an entry label with it, or on it.

Employees and their families of Standard Bread and its associated companies, the Advertising Agency and advertising media, are not eligible to enter this contest.

WINNERS last week

$50.00 PRIZE WINNER
Mrs. W. Larmour,
417 Parkdale Ave.,
Ottawa 3.

FOLLOWING 49 NAMES EACH WIN $1.00

ALMONTE, ONTARIO
Mrs. J. Rushbrooke, 288 Country St.
ASHTON, ONTARIO
Mrs. Olive Graham.
AYLMER, QUEBEC
Miss Vandy Carriere, 9 Aylmer Blvd.
Mrs. Jos. Ray, 55 Albert St.
Mrs. K. Whitelaw, 22 Edward St.
BUCKINGHAM, QUEBEC
Mrs. Milton Thompson.
CARLSBAD SPRINGS, Ont.
Mrs. R. Nadon, Boundry R. R. 1.
CHESTERVILLE, ONT.
Mrs. Byron Campbell, South St.
EASTVIEW, ONTARIO
Mrs. Denise Fecteau, 256 St. Denis Street.
Mrs. Laura Logue, 235 Deschamps St.
Mr. J. C. West, 165 Longpre Street.
EGANVILLE, ONTARIO
Mrs. Ray Kruger, Bonnechere.
EMBRUN, ONTARIO.
Mrs. E. Lepage.
GATINEAU, QUEBEC.
Mr. Andre Lepine, 16 Raoul Street
Mr. Daniel Rochon, 327 Mondoux Street.
HULL, QUEBEC.
Mrs. L. Bisson, 230 Riel St.
Mrs. J. A. Davis, R.R. 1
Mrs. H Dion, 185 Brodeur.
Mrs. Rita Dubois, 43 Fontaine Street.
Mrs. J. Paul Lajoi, 56 Begin Street.
Mr. Joseph Menard, 116 St. Jacque Street.
Mrs. R. Nerbonne, 104 Delarimier Street.
IRONSIDE, QUEBEC.
Mr. Paul Chartrand, Ironside County Gatineau
IROQUOIS, ONTARIO.
Mr. Arthur Sloan, 238 Victoria Street.
KEMPTVILLE, ONTARIO.
Mrs. Stan Flynn, R.R. 1
Mrs. R. Lemire, R.R. 1
MANOTICK, ONTARIO.
Mrs. Hazel Butler, R.R. 3.
Mr. Bill Cochrane, R.R. 3.
OSGOODE, ONTARIO.
Mrs. Clarence Wigney, R.R. 2.
OTTAWA, ONTARIO.
Mrs. K. Bongard, 2012 Arch St.
Mrs. E. Freel, 1323 Albany St.
Mrs. John Grison, 2140 Tawney Road.
Mrs. M. A. Landreville, 135½ York St.
Mrs. Rose Lalande, 50 MacFarlane Road
Mrs. A. Lavergne, 84 Foreward St.
Mrs. Sonia Leopold, 1640 Baseline Road.
Mrs. R. Piche, 153 St. Laurent Blvd.
Mrs. B. Poisson, 655 Montreal Road.
Mrs. M. Potapchuk, 1404 Rosenthal Ave.
Mrs. N. Swan, 565 Browning Ave.
Mrs. F. Thorsteinson, Apt. 6, 314 Breezehill St.
Mrs. C. Warwick, 1128 Bavlie Ave.
PEMBROKE, ONTARIO.
Mrs. Lornie Hoffman, R.R. 3.
PERTH, ONTARIO.
Mrs. A. Huddleston, 16 Gore St.
PORTAGE DU FORT, QUE.
Mrs. Johnny Boisvert.
PRESCOTT, ONTARIO.
Mr. Jim Moore, 339 Park St.
RAMSAYVILLE, ONTARIO.
Miss A. Lowe.
STITTSVILLE, ONTARIO.
Mrs. Edd Sparks.
VAL DES BOIS, QUEBEC.
Mrs. O. Lalonde, R. R. 2.

Try Standard's 50th Anniversary Loaves

STANDARD BREAD
Division of Inter City Baking Company Limited
165 Loretta Street, Ottawa 3, Ontario

Ontario Hydro Expands Rural Electric Service

More than 97 per cen of Ontario's rural population is now supplied with electricity.

In a repor to the Ontario Legislature, Robert J. Boyer, MPP for Muskoka and Ontario Hydro's second vice chairman, said that the greatest expansion of the Commission's rural network has occurred since 1945.

"Beuween 1953 and 1963, the number of hamlet customers increased by 49 per cent to a total of 224,000, while farm customers rose to 137,000", he said. "Farm and hamlet customers nearly doubled their average consumption of power in this decade".

Electricity has helped to revolutionize farming in Ontario by introducin ga host of labor-saving devices. "In the decade up to 1963, Ontario's farm cash income has been increased by 32 per cent, despite a decrease in cultivated acreage and a 22 percent reduction in the agricultural labor force".

Mr. Boyer pointed out that the average cost per kilowatt-hour for farmers declined 17 per cen between 1953 and 1963; meanwhile the price index of services and com modities used by farmers increased by 22 per cent.

Referring to the importance of electrical service in the province's tourist trade, Mr. Boyer reported that summer cottage customers increased by 87 percent to 108,000 in the same period.

Despite substantial transfers of customers from the rural system to urban utilities through municipal annexations, Ontario Hydro passed a milestone last year by serving the 500,000th rural customer.

Turning to the question of province-wide electrical requirements, Mr. Boyer said that "Power demands in Ontario have been doubling every ten to twelve years, giving us an average yearly increase of 6 1/2 per cent of an ever-increasing total".

"A peak demand reached in mid-December was eight per cent greater than the one recorded a year earlier".

He also noted that primary energy provided in Morch, 1964, increased over March of last year by 8.1 per cent, and that the rate of increase of the first three months of the current year over last year's first quarter has been of almost similar proportions.

Mr. Boyer outlined Ontario Hydro's power resources and assured the Ontario Legislature that present facilities were more than adequate to cope with rising power requirements.

Looking to the future, he said that by 1970, hydro-electric stations will account for nearly 50 per cent of Ontario Hydro's system capacity, a decline from the present 65 per cent.

"Conventional thermal - electric capacity will rise to 42 per cent, and nuclear power will account for around six per cent', he said. "The remainder of our resources will consist of purchased power".

GLEN BECKER

Mrs. Pauline Baker and Lee of Kingston spent Thursday with Mr. and Mrs. Dalton Saddlemire.

Mr. Irwin Hall called at Howard Saddlemire's on Wednesday evening.

Sunday visitors at Dalton Saddlemire's were Mr. and Mrs. Douglas Baker and boys of Kingston, Mr. and Mrs. Ray Casselman and family of Winchester Springs.

Mr and Mrs. Howard Saddlemire and Mr. and Mrs. Carl Casselman spent Sunday with Mr. Donald Sharpe of Waddington, N. Y.

Mr. E. M. Becksted and Dwight Becksted called at Mr. P. O. Berkley's on Saturday.

Mr. and Mrs. Lloyd McHaffie spent Monday evening with Mr. and Mrs. Irwin Hall.

Mrs. Harold Casselman and boys spent Thursday with Mrs. Howard Saddlemire.



WIN $100 $500 OR $1000 CASH!

Play Dominion's 'CROSS CANADA

A New Truly Canadian Game!

WIN EXTRA CASH for Summer Holidays!



Get Your FREE CARD today... and on every visit you make!

HERE'S MORE FUN AND EXCITEMENT... a novel intriguing game with tens of thousands of dollars to be won! Think of it, you could win extra cash for summer holidays... for a summer wardrobe! Get a free card. Take it home and dip in water. The name of a Canadian City, Town or Province (listed on reverse side of card) will appear in blank space:

COLLECT names of five different Cities or Towns located in the same Province (as listed on reverse side of card) and win $100

COLLECT the full names of five different PROVINCES (listed on reverse side of card) and win $500

BONUS! If the word 'Home-Town' appears in blank space on your card, you win $2.00 and another card.

SEE THE RULES AND ALL THE DETAILS ON CARDS NOW AVAILABLE

All Merchandise Guaranteed 100%

DOMINION

Guaranteed Quality Meats!

CANADA'S FINEST GOVERNMENT INSPECTED — RED OR BLUE BRAND BEEF

SPECIAL TENDER JUICY

CROSS RIB ROAST

EASY TO CARVE

LB — 59¢

SPECIAL DELUXE STYLE

SHORT RIB ROAST

DELICIOUS HOT OR COLD

LB — 55¢

SPECIAL FRESH

Ground Chuck .59

SPECIAL SWIFT'S PREMIUM BREAKFAST

BACON 1-lb. pkg. .59

SPECIAL SWIFT'S PREMIUM SKINLESS

Wieners 1-lb. pkg. .39

VALUES EFFECTIVE IN MORRISBURG UNTIL CLOSING THURSDAY, MAY 7th, 1964

GARDEN FRESH PRODUCE

GARDEN FRESH BUNCH

CARROTS Each .10

NEW POTATOES 5 LBS. 39c

McINTOSH APPLES 5 LBS. 69c

COOKING ONIONS 3 LBS. 23c

A GOOD ASSORTMENT OF ROSE BUSHES

"COMPARE & SAVE"

SPECIAL! LUNCHEON MEAT

PREM 12-oz. tin 39c

ST. WILLIAM'S JELLIES AND

JAM 4 9-oz. jars $1

GOLDEN DEW

MARGARINE 4 1-LB. PKGS 89c

MIRACLE WHIP

SALAD DRESSING 32-OZ. JAR 59c

RICHMELLO

PEANUT BUTTER 16-OZ. JAR 29c

CANADA'S CADETS WILL SPEAK TWO LANGUAGES

Beginning with the academic year 1965-66, all English speaking cadets at Royal Military College of Canada, Kingston, Ont., will be required, during their third year, to pass at least one course given in the French language, says a statemen by the Hon. Paul Hellyer, Minister of National Defence.

French-speaking cadets will be required to pass similar courses in English.

Since the founding of RMC in 1876, special attention has been giv en to the teaching of French. With the establishment of Canadian Services Colleges after the Second World War, French was made a compulsory subject for all cadets in the first two years of the four-year university course.

The most up-to-date classroom and language laboratory techinques are being employed at Canada's three military colleges. At College Militaire Royal de Saint-Jean, Saint-Jean, Que., French and English are used on alternate fortnights as the "language of the day". At Royal Roads, Victoria, B. C., there is a special "French table" at mealtime, and at Royal Military College there is a separate 'French' dining room where only French is spoken.

During the third and fourth years at RMC, courses are provided in which English-speaking cadets spend a three-week period in Quebec City. There, under the direct supervision and instruction of the RMC French department, they are housed with French-speaking families, giving them not only the opportunity to improve their conversational French, but to obtain an appreciation of French-Canadian culture by direct contact.

The extension of this emphasis upon bilingualism at RMC will ensure that all English-speaking cadets will have the opportunity to maintain and improve their proficiency in the French language by taking at least one course (other than courses in language) in which all lectures and examinations will be conducted in French.

Such a requirement for graduation will contribute greatly to the bilingual skill of Canadian Services Colleges cadets. Improved skill in the use of the second language will equip the Canadian armed forces more effectively to meet the demands of their role as a unifying force within Canada, as well as to enable them to carry out their tasks in any international peace force under the United Nations.

EASTERN BREEDERS INC.
Head Office: Box 220, Kemptville, Ontario



Selective Service Superior Sires

BEEF or DAIRY

"Bull and Breed of Your Choice"



Fees: Member $6 Non-Member $8

Life Membership $25.00

For Service or Information Call at our Expense

We are listed in the Yellow Pages under
ARTIFICIAL SEMINATION

FAREWELL PARTY FOR REV. AND MRS. BLACKWELL

The Rev. and Mrs. Blackwell and Enid were the special dinner guests of Mr. and Mrs. Raymond McIntosh on Sunday, April 19th. Fifty guests from Williamsburg and area enjoyed a delicious meal and joined with the McIntosh's in bidding farewell to the Blackwell family, who will be leaving Williamsburg the end of May.

Following the meal, Mr. McIntosh spoke briefly, expressing appreciation to the Blackwell family for their interest and participation in community activities and for the fine example their children have set for other students in scholastic and sports activities. Reeve Donald Kyle reiterated the sentiments of Mr. McIntosh and indeed of the entire gathering.

Pastor Blackwell on behalf of his family, thanked the McIntosh's for the meal and expressed in well chosen words, his feelings on leaving Williamsburg.

Mr. Gordon Thom, accompanied by Mrs. Merkley, sang two selections. Maefred then continued at the piano and sparked a short sing-song. Mr. Keith Schell, on behalf of the guests, thanked the McIntosh's for a most pleasant evening.

The Blackwells will be taking up residence in Zurich, Ontario, where Pastor Blackwell has accepted a call to a Lutheran parish. Zurich is seven miles from Lake Huron and about thirty miles from London, Ontario.

ROUND STEAK

(Full Slice) — or Minced Round Steak

— Tender Red or Blue Brand Beef —

lb. 75c

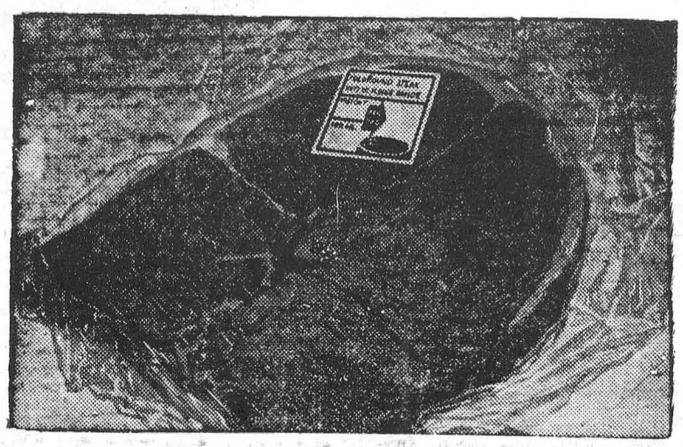

LEAN, MEATY PORK
RIBLETS
4 LBS. $1.00

BURNS' PURE PORK
SAUSAGE
1-POUND TRAY PKG. 55c

ALLIED FOOD MARKETS

BURNS' SHAMROCK BRAND
BACON
(Rindless
1-POUND PACKAGE — 69c

35c Off
any Minimum 3½ LB.
BEEF ROAST
on presentation of this coupon at your Allied Store — Limit - 1 Coupon per Family
Coupon Expires May 2nd, 1964

California Sunkist Variety
GRAPEFRUIT
10 LARGE SIZE 48's 69c

South African Barlinka
GRAPES
LB. — 39c

California No. 1 Iceberg
LETTUCE
2 Extra Lg. Heads 29c

IMPORTED NO. 1
TOMATOES
Red-Ripe and Flavourful
14-ounce cello pkg. 19¢

— FREE —
1 4¾-oz. tin of
Heinz Strained or Junior
BABY FOOD
with this coupon and the purchase of 6 tins for 57c — This Offer Available at your Allied Food Market until May 6th, 1964

BIRDS EYE FROZEN CUT
GREEN BEANS
Peas or Corn in Butter Sause pkg. 39c

Bright's Fancy Tomato
JUICE
Save 6c! 48-oz. tin 29c

Oak Leaf Choice Cut Wax
BEANS
Save 8c! 20-oz. tins 2-27c

Monarch White or Chocolate
CAKE MIX
Save 13c! 10-oz. pkg. 4-65c

White Swan Toilet
TISSUE
All Colors - Save 13c
4 Rolls 41c

Lipton Chicken Noodle 2-oz. pkgs.
SOUP MIX 2 - 25c

Liquid 32-oz. btl.
GLIDE STARCH 27c

All Colours TISSUES reg. pkgs.
KLEENEX 2 - 35c

Plastic Strips Pkg. of 50
BAND AIDS 79c

Maxwell House 6-oz. jar
INSTANT COFFEE $1.25

McLaren Qn. Olives. Swt. Wafer or 15-oz. jar
MIXED PICKLES 39c

Sheriff Good Morning 24-oz. jar
MARMALADE 59c

Allied Strawberry pkg.
FROSTEE BUNS 35c

All Values Effective April 30th, May 1st, 2nd, 1964

Brinston's

ALLIED FOOD MARKETS

Mother's Day

MAY 10th

WE HAVE A FINE SELECTION OF
BEAUTIFUL CUT FLOWERS

Fraser - Florist

MORRISBURG — Ph. KI. 3-2597

The St. Lawrence Parks Commission

SUPPLY AND DELIVERY OF
BREAD, MILK, AND ICE
TO CAMPING GROUNDS

SEALED TENDERS, addressed to the undersigned and marked clearly on the outside as to contents, will be received at the head office of the Commission until 5:00 p.m., E.D.S.T.

MONDAY MAY 11TH, 1964

for the privilege of supplying and delivering bread, milk, and ice during 1964 to campers at the following camping grounds operated by this Commission: **Adolphustown, Ivy Lea, Brown's Bay, Riverside, Nairne, Morrison, Farran, Woodlands, Mille Roches, and Charlottenburgh.**

Bids may be offered for one location or any number of them, but if tendered on more than one, a separate figure must be submitted for each location. Separate figures are required for bread, milk and ice. Bids must be made on Tender Forms which may be obtained at the head office of the Commission, or will be mailed upon request.

The Commission reserves the right to reject any or all tenders in each case and the highest will not necessarily be accepted.

G. W. TINDAL, Secretary-Treasurer,
The St. Lawrence Parks Commission,
Box 340, Second Street,
Morrisburg, Ontario.

YOU GET A BETTER UsedCar FROM MacDONALD MOTORS

THIS WEEK WE FEATURE . . . . .

1963 PONTIAC Strato Chief — 4 door Sedan. Equipped with automatic and many other extras. Like New. Spotless Satin Silver finish.

1963 PONTIAC Laurentian — 4 Dr. Sedan. Another nearly new model with power glide, radio, and white wall tires, finished in stately black.

1963 PONTIAC Parisienne 2 Dr. Hard Top. Dazzling Red Exterior, combined with matching interior. A young man's car, priced to fit a young man's budget.

AND MANY OTHERS. FOR EXAMPLE!

1962 Pontiac Laurentian 4 Dr. 6 Cyl. Automatic.
1962 Pontiac Laurentian 4 Dr. 8 Cyl. Automatic
1961 Pontiac Strato Chief 4 Dr. 6 Cyl. Standard
1960 Dodge Pioneer 4 Dr. 8 Cyl. Automatic

SEVERAL 1960 PONTIACS

1960 CHEV. IMPALA, 4 Dr. H.T. V8 Automatic, Power Steering, Radio, White Walls. A Sharp Car.

AT

WALTER C.
MacDONALD MOTORS
WINCHESTER LTD.

PHONE 774-2620

Pontiac - Buick - Vauxhall - Acadian - GMC Trucks

DON'T MISS THE NEXT
LIONS CLUB BINGO
SATURDAY MAY 2ND
8:00 p.m. AT
THE BROCKVILLE MEMORIAL CENTRE

You Can Win A —
1964 FAIRLANE SEDAN
or $2,000.00 Cash or $1,000.00 Consolation

JACKPOT STARTS at $300.00, Jumps $100.00, Could go to $900.00

3 GREAT SHARE-THE-WEALTH
10 $50 Regular Games and 10 $10 Door Prizes
Also 2 $100 Games With a $10 Door Prize
— U.S. Winners Paid in U.S. Funds —

7 GREAT BROCKVILLE LIONS CLUB BINGOS

Report on Canada's

Parliament . .



—By Mrs. Jean Casselman, M.P.—

An area of Parliamentary work which is enormously time consuming, but very little realized publicly is House of Commons committee work.

There are usually several committees simultaneously at work. Therefore, it is hard to attend as many as one would wish, particularly when the sittings are as long as those of External Affairs. Almost daily from 10:00 a.m. until 1:00 p.m., and 4:00 p.m. to 6:00 p. m., sometimes again at 8:00 p.m. cuts severely into busy days.

External Affairs is always a popular committee. It deals with world events which can be expected to be more interesting and varied than the long-standing, well known, hashed and rehashed completely internal problems.

Now, for some weeks, the subject has been the Columbia River Treaty and this promises to continue as far as can be seen into future weeks. Naturally the Committee Membership is heavily weighted with British Columbia members, whose ridings are vitally and physically affected. This is as it should be.

Not since the St. Lawrence Seaway has Canada and the United States contemplated anything of such magnitude, both engineering and diplomatic. When one considers the problems of agreement, compromise and personalities in the simplest matter, it is natural that this project is almost infinitely complicated and puzzling.

Endlessly questionable seems to be the authority upon which the British Columbia Government took the strong stand against the development of the East Kootenay, which has led to the present solution. How far should provincial con trol affetc national development? How far should compromises go when arriving at solutions in international arrangements? Good, articulate qualified witnesses have appeared and will be appearing before the Committee. Most famous and most colorful is General Andrew McNaughton. He spent some twelve years as Chairman of the Canadian Section of the International Joint Commission. Widely recognized as a tough bargainer with the U.S. negotiators, General McNaughton is generally acknowledged to have been the man who won for Canada a half-share of so-called downstream benefits in the United States resulting from flow-regulating storage dams in Canada.

Because of this sizeable and appreciated contribution to negotiations, because of his background and dignity and age, there is a warm feeling towards this gallant brave Canadian General. He is a formidable figure, every inch of his spare straight body denotes a fight ing man. His sharp clear-cut jaw makes his face hard until humour and courtesy light up the eyes. The unusual combination of almost exaggerated characteristics make a fascinating character study.

General McNaughton is mostly as clear-cut in his statements as he is in appearance. He opposes the present treaty and says "What Can ada is doing by this treaty is giving away our birthright". "Any Government that does this sort of thing to the Canadian people is immoral". "The treaty as it now stands is inimicable to the future of Canada with regard to development of our resources".

These opinions are given almost immediately after the present Minister of External Affairs, the Hon. Paul Martin, has spoken of the Columbia Treaty in glowing terms and commended the original negotiators by name. These original negotiators are of course, former Con servative Cabinet Ministers.

The Hon. Davey Fulton will be appearing before the External Affairs Committee later, in May. Always a gentleman, Davey Fulton will respect the other gentlemen he follows. But it seems evident that General McNaughton is more violent in his opposition now than he was at the time of Treaty signing in 1961.

When questioned by Committee members he would noly say that he had not added his recommendations of it to Mr. Fulton at thetime. When pressed as to whether or not he actively opposed it, or threatened such opposition as he now expresses, he threw up his hands. For the first time he was not at all convincing when he admitted being too upset at that time to remember.

Having negotiated the Treaty in 1961, Conservatives favour it. Wishing to complete it now, Liberal favour it. Loyal to the B.C. Social Credit Government, Federal Social Credit Members favour it. Almost unanimous opinion of experts favour it. For all his long and fine work, General McNaughton is alone in his opposition except for a few New Democratic Members persistently looking for a cause.

YOUR ONE-STOP SHOPPING CENTRE

WHERE YOU GET MORE FOR LESS

HODGINS LUMBER LTD.

Phone KI. 3-3155 MORRISBURG

PROFESSIONAL CARDS

J. W. HALL, D.C.
Chiropracter
ST. LAWRENCE STREET
(across from Post Office)
PH. 774-2802
Winchester — Ontario

Art. Wahlroth, B.A., O.D.
OPTOMETRIST
Morrisburg, Ont.
Hours: Daily except Monday
9.00 a.m. to 5.00 p.m.
Please phone for appointment
KI. 3-2502

L. D. WELLS & SONS
(Formerly C. C. Stubbs & Co.)
MONUMENTS
CEMETERY LETTERING
Opposite New Union Cemetery
INGLESIDE ONTARIO
BOX 40
PHONE KE. 4-2255
THE MOST MODERN SHOP IN EASTERN ONTARIO

CARLETON F. McINNIS, B.A.
BARRISTER & SOLICITOR
Morrisburg Ontario
Phone KI. 3-3061

Painting and Paperhanging
By Hour or Contract
IRENE TINDAL

FIRE, AUTOMOBILE, CASUALTY
INSURANCE
Protection With Service
CHARLES M. CROBER

G. WILLIAM GORRELL, Q.C.
PHONE 3-2922 RES. KI. 3-3195
BARRISTER, SOLICITOR

MILTON M. MATHESON
CHARTERED ACCOUNTANT
39 Johnson Cr., P.O. Box 190
KE. 4-2505
LONG SAULT ONTARIO

SMITH'S
PHOTO STUDIO
- PORTRAITS
- GROUPS
- WEDDINGS
- COMMERCIAL

We specialize in ....
Children's Photographs
62 Kyle Dr. Ph. KI. 3-2873
MORRISBURG

Chevrolet built the new Chevelle to fit into all your plans

(including your budget and your garage)

Chevelle fills the bill! It's a new-size, low-price car, tailor-made for people who want a combination of features that other cars simply don't have. Here's what we mean: Chevelle's beauty adds a new dimension to functional design! Chevelle's stylish curved-glass side-windows mean interior measurements within an inch of most regular-size cars. Chevelle slips easily into tight spots—and out of them! Chevelle's jaunty 115" wheelbase is sized right for city traffic—makes parking practically effortless. Chevelle's power is made to measure with Sixes or V8s, transmissions for every taste, and a full array of extra-cost options. Chevrolet reliability keeps Chevelle fit for the future with proven safeguards like Body by Fisher and Magic-Mirror finish. See your Chevrolet dealer and try on a Chevelle for size—he's got 11 models, including low-price convertibles, sedans, sport coupes and wagons—one's bound to fit!

Malibu Sport Coupe

A GENERAL MOTORS VALUE

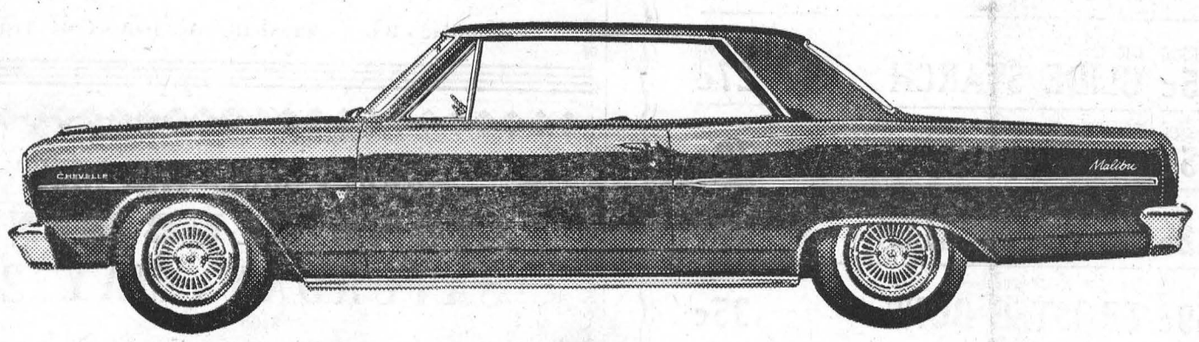

New CHEVELLE!- a great highway performer from CHEVROLET!

See your local Chevrolet dealer L-964C

Be sure to see Bonanza on the CBC-TV network each Sunday. Check your local listing for channel and time.

MARCELLUS MOTOR SALES LTD.

CORNER HIGHWAY NO. 2 & 31 MORRISBURG, ONT.

The BLACK LUMBER Co.
LIMITED
PHONE KI 3-2188 MORRISBURG
"SERVING THE SEAWAY VALLEY"
WINTER WORKS PLAN A SPECIALTY
INSULATION, PLYWOODS, PAINTS, ETC.
BUY ALL — ONE STOP
CHECK WITH US BEFORE YOU BUY!

H. C. FAIRBAIRN
FURNITURE DEALER
FUNERAL AND AMBULANCE SERVICE
PHONE COLLECT TO:
IROQUOIS WILLIAMSBURG
OL. 2-4775 KI. 3-2256
Successor to G. Leonard Keck

VICE & CRAIG
FUNERAL HOMES *AMBULANCE SERVICE*
WINCHESTER — CHESTERVILLE
Phone ZEnith 6-2120 (No Toll Charge)

- CHECK WITH

STYLES & McINTOSH

AT IROQUOIS

—for—

- USED TV's, Washers, etc.
- NEW Electrohome and General Electric TV, HI-FI, and Appliances.
- NEW Lawn Mowers and Repairs.
- Record Bar.

MacLEOD, COMRIE & CO.
CHARTERED ACCOUNTANTS
Licensed Trustees in Bankruptcy
Telephone Morrisburg KI. 3-2935
OFFICE LOCATED WITH G. W. GORRELL

DEPARTMENT OF LANDS AND FORESTS

Weekly Report

HOW TO MAKE MONEY

By H. Rae Grinnell, R.P.F.

Timber Supervisor

Would you invest in an expanding business with these opportunities?:—

(1) A gift of seventy five percent of land costs.

(2) Interest free money for capital expansion.

(3) Free technical services.

This encouragement is given to municipalities to expand forests over Eastern Ontario. Add to this free nursery stock for planting cleared land and excellent markets for all products, and you have a perfect investment opportunity.

REACTION BY

MUNICIPALITIES SLOW

Not more than 2,000 acres is expected to be added to the lands now already under agreement with the Department of Lands and Forests during the current fiscal year. When we compare this figure with the 611,000 acres which require reforestation in the nine Eastern Counties, the municipal effort is indeed weak. Over the past twenty years 12,500 acres per year has "dropped out" of agriculture in these Counties.

MINIMUM OBJECTIVES

If it were possible to annually add to our forested land an amount equal to the "drop out" from agriculture, this would be a step in the right direction. The advent of A.R.D.A. has reduced the municipal share of the purchase price to 25 per cent. Despite this encouragement, action is slow. An example is the South Nation River Authority, encompassing an area of 1,500 square mile, which, in all probability will not expand their forest land in 1964 by more than 500 acres With a resident population on the watershed in excess of 60,000 people, this expansion is no ways commensurate with the needs. Our forests are overharvested, floods take place annually and recreational opportunities are at a minimum. Today we appear to be forgetful of the needs of tomorrow! Action is required before it is too late!

TIMBER NOTE

TO PLANTATION OWNERS

By J. W. Lloyd, R.P.F.,

Zone Forester

All newly planted trees (1963 plantings) should be inspected as soon as possible. Because of the past mild winter with little snow, followed by several thawing and freezing periods, an exceptional number of trees were subjected to frost heaving. Forst heaved trees are easily recognizable by their lying flat on the ground, or by the exposure of most of the upper root system.

Although it is possible that damage to the root tips is severe enough to permanently damage the tree, most trees will survive if they are attended to. Do not pack the roots directly into the soil but use a spade to pack the earth around the exposed roots. This should be done before top growth begins, esground. Normally, damage by frost is only present in heavy soils, however some heaving has been noticed on sands.

ACCIDENTS KILL 2,200 CHILDREN

If smallpox were to reappear in Canada and take the lives of 2,200 children every year, people would be aroused to do something about it, P. G. McLaren, general manager of the National Safety League of Canada, said today. He pointed out that more than 2,200 Canadian children under the age of 15 died each year as the result of accidents the majority of which are as preventable as smallpox.

Several years ago, when a Canadian child, returning fro mSouth America, was found to be suffering from a mild attack of smallpox, all contacts were examined, trains were stopped for a search of possibly infected persons, and the newspapers were full of the case. In the same year, more than 2,200 children died accidentally in Canada and an estimated 600,000 more seriously injured without publicity, nation-wide preventive measures, or deep public concern, Mr. McLaren said.

National Child Safety Day, being observed throughout Canada on May 3 is intended to focus attention on this ignored tragedy and stimulate preventive measures.

"This is something that cannot be left to government agencies or voluntary safety organizations like ours", Mr. McLaren went on. "There is no vaccine which health departments can give as in the case of smallpox. Immunization measures are in the hands of parents who can become better aware of the hazards to children and deal with them. Many hazards cannot be changed and children have to be taught to live safely in a dangerous world. The most effective education is good adult example in safe, responsible living."

W. E. FITZSIMMONS

AMBULANCE AND FUNERAL SERVICE

IROQUOIS

ESTABLISHED 1924

SERVICE IS OUR MOTTO

OL. 2-4452 or OL. 2-4577

BRINSTON

Mr. and Mrs. Trowbridge of Ottawa were week end guests of Mrs. Ralph Ennis.

Mr. and Mrs. Garnet Gilmour visited his sister, Mrs. George Fader in Brockville Hospital on Sunday.

Mr. and Mrs. Paul Whittaker of Williamsburg visited Mr. and Mrs. Robert Stephenson on Thursday.

Mr .and Mrs. James Reburn of Cornwall spent the week end with Mr. Ed Thompson while Mrs. Ed Thompson and Mrs. Ralph Ennis visited with friends in Toronto.

Mrs. Dorothy Brinston visited Mrs. Ella Fader and Miss Emma Coons on Saturday evening.

Miss Cheryl and Donna Coleman were Saturday afternoon visitors of Terry and Judy Stephenson.

HOLIDAYS FOR HOUSEWIVES

This summer in Norway, for the 10th consecutive year, more than 12,000 Norwegian housewives enjoyed free vacations subsidized by the Government.

The idea, which has grown steadily in popularity during the past decade, has been to provide two weeks of leisure and relaxation for needy housewives who otherwise couldn't afford the holiday.

On occasion the government will also defray the expenses of one or two children, but this is against principle, because the basic idea is to free the lady-of-the-house from aall responsibilities and toil for two glorious weeks at a resort.

Please come to the RED CROSS BLOOD CLINIC

WINCHESTER MEMORIAL HOSPITAL

WEDNESDAY, MAY 6

TAXI CASSEL'S

PROMPT

24-HOUR SERVICE

KI 3-2062

Morrisburg —:— Ont.

JEFFREY CHRISTENSEN

CITIES SERVICE

HEATING OILS

PHONE KI. 3-2005

DAY OR NIGHT

TRADE 'N' TRAVEL TIME!

at your Chevrolet-Oldsmobile Dealer's Now!

8 GREAT NAMES TO CHOOSE FROM!

- *The greatest choice of models!*
- *A complete range of colors, options and accessories!*
- *Immediate delivery on most models!*
- *The best price for your trade-in!*

Yes sir, Trade 'n' Travel Time is here . . . springtime, open road time, go-out-and-have-yourself-a-ball time. It's the time when your Chevrolet-Oldsmobile dealer offers top dollar for your trade-in, because he needs good used cars. And he's giving immediate delivery on most new cars. If that isn't reason enough to visit your Chev-Olds dealer during Trade 'n' Travel Time, just take a look at the line-up below of the greatest car names in Canada. Best allowances! Best delivery! Best cars! Come in today!



DEAL NOW! TOP DOLLAR FOR YOUR TRADE-IN! IMMEDIATE DELIVERY ON MOST MODELS!

A GENERAL MOTORS VALUE

Be sure to see Bonanza on the CBC-TV network each Sunday. Check your local listing for channel and time.

CX-764E

MARCELLUS MOTOR SALES LTD.

CORNER OF HIGHWAY NO. 2 and 31. MORRISBURG, ONTARIO

TRADE 'N' TRAVEL TIME

8 GREAT NAMES TO CHOOSE FROM

AT YOUR CHEVROLET · OLDSMOBILE DEALER'S COMPLETE AUTO CENTRE

Local and General

SPECIAL THIS WEEK END
$1.00 OFF LIST PRICE for all Evergreens in Stock. J. J. Christensen's Garden Centre. Phone KI. 3-2005. Free Delivery. 18c.

Girls at Mountain District High School have recently adopted a distinctive new uniform of red and white. Now the boys at the schol are arranging to buy blazers in the same colours. A tremendous boost has thus been given, it is said, to school morale, and the MDHS recommends the system to other schools in the area.

BORN—At Winchester Memorial Hospital and Wednesday, April 22, to Mr. and Mrs. Robert Lortie of Morrisburg, a daughter.

J. J. Christensen's Garden Centre is now open. Power Lawn Roller and Roto Tiller for rent. Phone KI. 3-2005. tfc.

Following a lengthy illness, the death occurred of Raymond Glen Casselman on Tuesday, April 28th in his 18th year. He was the son of Bert and Lois Casselman of Winchester Springs, and brother of Marjorie and Ronnie and the late Betty Elaine Casselman. Funeral service was held Thursday at Winchester Springs United Church, with interment at Maple Ridge Cemetery.

The Ontario Government through the Department of Energy and Resources, will pay a subsidy on farm ponds to farmers. The subsidy amounts to 50 per cent of the cost of construction to a maximum of $500 for each pond, providing the pond has been surveyed by personnel of the Department of Agriculture. The policy is effective from November 1, 1963, on ponds constructed since that date. Enquiries and applications should be made to the County Agricultural Office at Winchester. The set-up is part of a three-point program to maintain and increase water supplies throughout the province.

BORN—At Winchester Memorial on Thursday, April 23rd, to Mr. and Mrs. Cyril Merkley, R.R. 3, Williamsburg, a daughter.

WILLIAMSBURG

Mr. and Mrs. Russell Morrow and boys were dinner guests of Mr. and Mrs. John Morrow at Chesterville.

Mr. and Mrs. Ward Casselman, Mr. and Mrs. Willis McIntosh, Mr. John F. Casselman and Nina were dinner guests of Mr. and Mrs. W. E. Trickey on Tuesday.

Mr. and Mrs. Rex Weegar, Karen and Lindsay, Mrs. Dorothy McCormick, and John Dain, all of Morrisburg, were dinner guests of Mr. and Mrs. Garnet Weegar on Sunday.

Misses Denna Harriman, Sandra Merrikin, Enid Blackwell and Joy Woods attended the Luther League Assembly in Montreal on the week ned.

WILLIAMSBURG W. I.

Following is the complete slate of new officers named by the Williamsburg Women's Institute:

President, Mrs. Guy Strader; 1st vice pres., Mrs. Nina Woods; 2nd vice pres., Miss Nina Casselman; sec'y., Mrs. Ralph Casselman; elected district director, Mrs. I. Empey, alternate, Mrs. W. McGowan.

The W. I. District Annual will be held at Colquhoun on May 21st. Mrs. I. Empey, Mrs. Donald Hess and Mrs. Nina Woods will be delegates.

Topic for the May meeting will be Agriculture and Canadian Industries.

Before one decides to live by his wits, he should make sure that he has the necessary equipment.

☼

If you get too certain that you're a comer, you may be a goner.

☼

What some people don't know about driving would fill a hospital.

★★★★★★★★★★★★★★★★★★★★

BINGO

EVERY TUESDAY
8.00 p.m.
ST. MARY'S HALL
MORRISBURG

ADMISSION —:— $1.00
THIS WEEK'S JACKPOT — $105.00

★★★★★★★★★★★★★★★★★★★★

MORRISBURG
DISTRICT COMMUNITY CENTRE

WED. MAY 6 | THUR. MAY 7

Sponsored By
MORRISBURG COMMUNITY CENTRE BOARD

INTERNATIONAL ★ HIPPODROME ★ CIRCUS

THE EUROPEAN STYLE CIRCUS
MADE FAMOUS ON TELEVISION
PRESENTING

★★ IN PERSON ★★
THE WORLD'S FOREMOST STARS

PERFORMANCES AT 4.30 & 8 EACH DAY

THE RIDING REMOS Spain's Great Equestrians	FONTAIN SISTERS Daring Aerial Lovelies
FREDDIE & ORTANS Head Balancing Marvels	FRANCISCO et CIE Funny Men of France
NATAL - What is he? Human Being or Monkey	THE PARISIANS Flashing Comedy Acrobats

HIPPODROME ELEPHANTS ● BRILLIANT AERIAL BALLETS ● ALDO'S PERFORMING DOBERMANS HIGH TRAPEZE THRILLS ● HORDES OF OTHERS

European Style Circus Coming Here

The European style circus which has become familiar to America through television and many of the European personalities will be seen here in reality when the International Hippodrome Circus comes to Morrisburg Community Centre, to present four performances Wednesday, May 6th and Thursday, May 7th, at 4:30 and 8 p.m.

The circus is here under the sponsorship of the Morrisburg Community Centre Board.

The entire performance takes place in one large ring just as they are presented throughout Europe. This style is very suitable to permanent buildings with controlled heat and permanent chair seating. Almost every feature on the program has been telecast from overseas or from New York at some time or other. The vast scope of the diversified performance includes aerial troupes; astounding acrobats; a bareback troupe with dainty-footed equestriennes; performing elephants; remarkable skating and balancing black bears; high aerial ballets with myriads of beautiful girls; performing dogs, ponies and zebras; hilarious clown comedy served in both American and European fashion and many other features. Many of these performers are making their first appearance in America with the International Hippodrome Circus, but many are familiar to Canadian audiences through television.

Natal— is he man or monkey?—has been televised from overseas three times and each broadcast was from a different country and circus. Natal was first brought to the United States by Ringling, and he now returns after seven years abroad.

Francisco et Cie is another feature being seen in the country for the first time, but this company of funny men from France has been televised from overseas many times and their hilarious pantomine and comedy antics are world-famous.

The La Fontaine Sisters are three pretty French girls, who are here direct from a tour of South America with the Circo Sud-Americano, of Buenos Aires, Argentina. They perform breath-taking balancing feats on high perches and unsupported ladders.

PICTURE shows Kitty Wendt one of the pretty girls with the circus, with two of the circus funney men.



JR. LACROSSE STARTS MAY 13

The Morrisburg Mets Jr. Lacrosse Club will open their 2nd season of play on Wednesday, May 13 in the Community Centre against the Cornwall Wildcats, a new entry in the Seaway Valley Jr. Lacrosse League. The Mets will hold their first practice early next week and tryouts for the fifteen positions are invited. With only about nine of last year's team returning that leaves six positions open. Team rosters have been increased this year to twenty so actually 11 new players will make the grade. Leading the team will be Bob Barclay from his defence position and Joe Billings between the pipes. The team is expected to be much stronger than last year and this year should be able to earn a play-off spot.

The Juniors will be selling tickets in the Shopping Centre on Friday night on a $50 Canada Savings Bond. Proceeds are to help pay for their new set of sweaters. Tickets are 25c each or 5 for $1 and the draw will be held on Friday, May 15th.

MINOR LACROSSE

The Morrisburg committee has decided to enter three minor teams in district competition. A mite team (10 years and under), pee wee (12 years and under) and bantam (14 years and under) will play against teams from Long Sault, Martintown, St. Raphels, St. Andrews and others.

The frist minor practice will be held on Saturday May 10th, starting at 9 a.m.

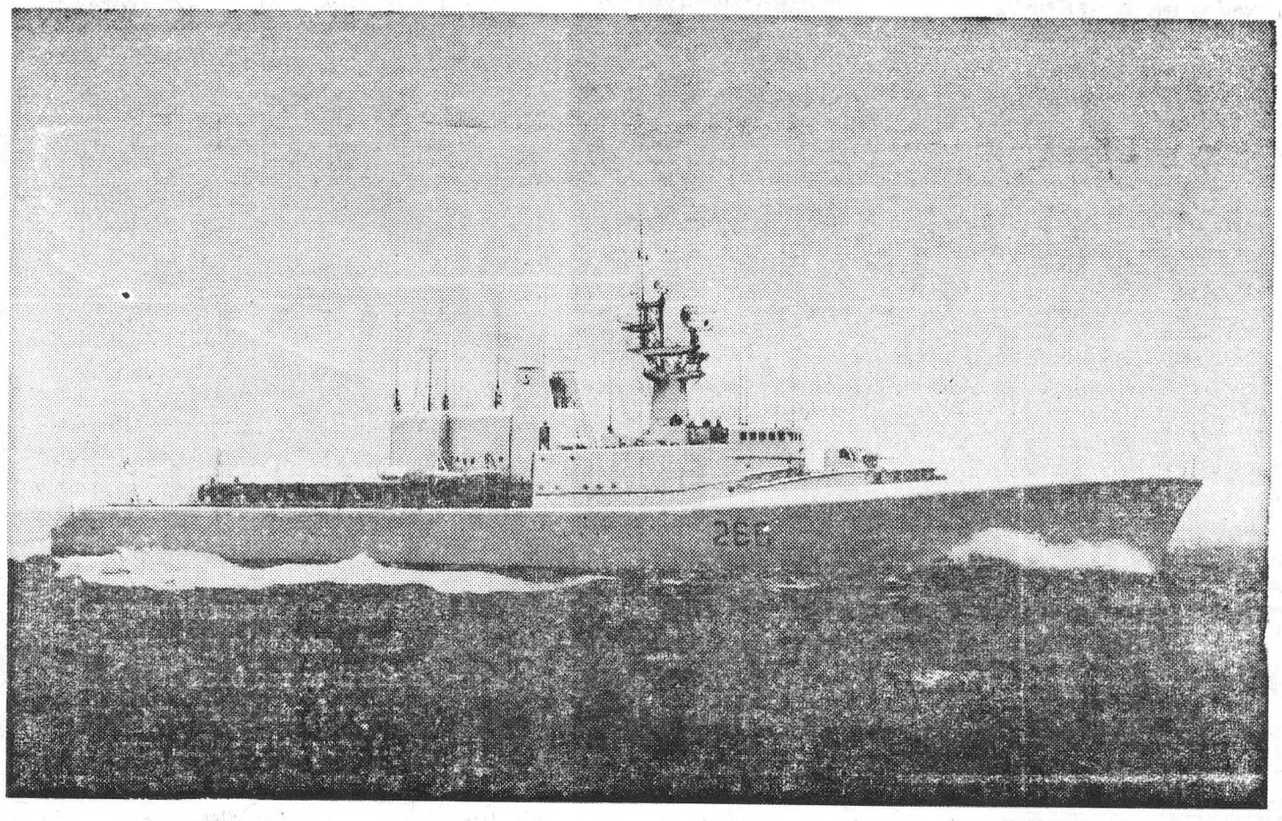

NAYY'S NEWEST — The destroyer escort Nipigon will be commissioned into the Royal Canadian Navy at Marine Industries Limited, Sorel, Quebec, Saturday May 30. A sister-ship, the Annapolis, will be completed late this summer at Halifax and together they form the new Annapolis class of the RCN. They are the first ships to incorporate in their original construction a helicopter hanger and flight deck and are also fitted with the Canadian variable depth sonar. These major improvements greatly increase the destroyer escort's range of search, detection and destruction of modern submarines.

— (National Defence Photo)

LAWN-BOY BEST POWER MOWER BUY

- Finger-Tip Start . . . world's easiest
- Exclusive clog-proof grasscatcher
- Ultra-Light Magnesium construction
- 2 Cutting Speeds
- Oversize Muffler . . . quietest mower of all
- 3 hp. engine
- 2 year Warranty

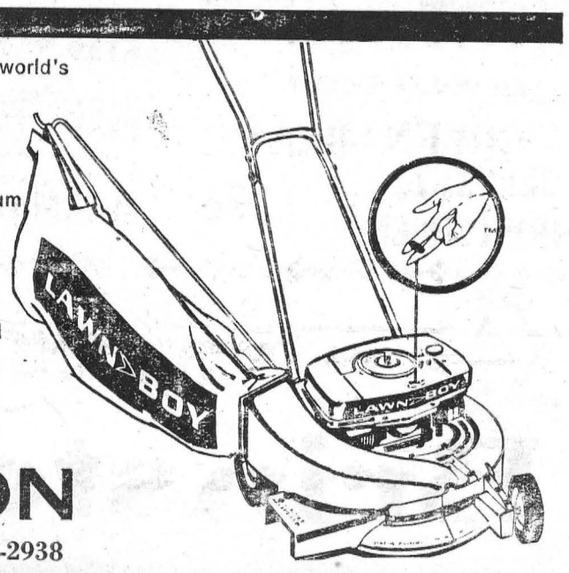

R. S. HOPE & SON

Morrisburg Phone KI. 3-2938

THERE'S NO TIME LIKE NOW

By AnnBowman

The young mother and father were at dinner when a friend and neighbour, wife of one of the little town's three doctors, knocked at the door.

She was invited in for coffee and while having it, reminded her hostess and friend that there was to be a film showing in the Church Hall that night, to which her husband was going to answer questions.

"I quite forgot", said the young mother. "Do I really have to go?"

The doctor's wife was adamant. "It's not only that there are not too many people attending", she said, "o rthat Fred will be there. It's the fact that the film itself is of real importance to women".

The young mother sighed. "Well, all right", she said, "I'll be there, if it's any help to you and Fred. But I must say that I think the whole thing is overrated. I'm sure I don't need to see such a film."

But that night, sitting in the kitchen over a hot chocolate with her husband, she had second thoughts. "The film was called Time and Two Women", she told him, "and was put on by the local Cancer Society. There were far more women there than Madge had anticipated. They found it very interesting. So did I, actually".

"What was it about?" asked her husband.

She told him. "Cancer of the cervix", she said, "can evidently be avoided completely if detected in time by a simple smear test. They say that there are 62 laboratories in 30 cities in Ontario where a good cytology service is available, six of which are processing over 5,000 smears a year. I think I'll have a smear taken".

Her husband glanced over the top of his newspaper. "Sure, if you want," he murmured, "no harm done, I suppose, but I don't think you need it".

While at her family doctor's for the smear test, which was quite painless and took but a few minutes to complete, she asked him whethe rthe figures she had been given regarding the number of processing laboratories were true.

"Indeed, yes", he told her, "and there are two very efficient schools in Toronto at present training 15 or 16 technicians in this work. They are being supported jointly by funds from the Ontario Cancer Treatment and Research Foundation and the Ontario Division of the Canadian Cancer Society".

He informed her that no less than 60,000 women received vaginal smears in Metropolitan Toronto last year, and that, based on present trends, it was estimated that by 1968, more than 1,000,000 women will be availing themselves of this life-saving screening process in Ontario each year. "It's a veritable godsend to women", he said.

The report of her smear was negative. That of her friend, the doctor's wife, was not. Madge was treated immediately, and is today, with her friend, enjoying positive robust health.

"I never told you", Madge told the young mother, during a tennis game one afternoon, "but I didn't think I needed to see that film either - or go for a test. I only went to the film because of Fred. You can imagine the gratitude I feel to the Cancer Society now".

Cytology is not only an excellent means of discovering cervix cancer before symptoms develop, when it is almost entirely curable, but at present the Foundation is supporting research surveys to see how effective it is to discover cancer of the lung before it is recognizable by X-Ray and this year, support is also being given to a province-wide survey by dentists to ascertain the value of oral cytology in picking up early cancers of the mouth and tongue.

★★★★★★★★★★★★★★★★★★★★

BINGO

EVERY TUESDAY

8.00 p.m.

ST. MARY'S HALL

MORRISBURG

ADMISSION —:— $1.00

THIS WEEK'S JACKPOT — $105.00

★★★★★★★★★★★★★★★★★★★★

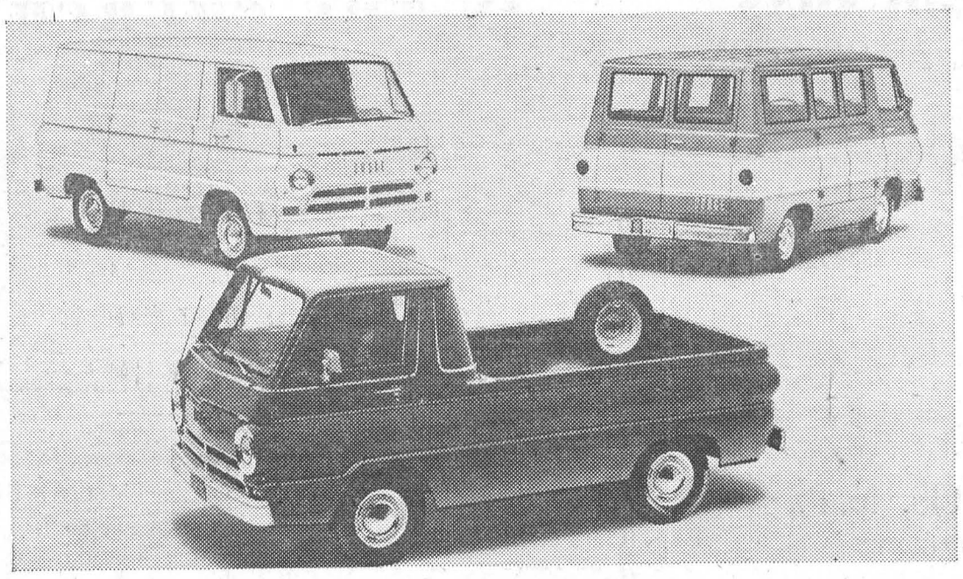

THREE FOR THE LOAD — There is something for everyone in these new compact trucks, latest in the long line of dependable Dodge and Fargo trucks from Chrysler Canada Ltd. Designed to haul anything from cabbages to kings, the economical van, attractive nine-passenger bus and rugged pickup are easy to handle, inexpensive to own and operate. The compacts have large capacities for their size—213 cubic feet in the van and bus. All are on a 90-inch wheelbase and provide a power option greater than that of any other compact.



The Bank of Montreal really got us started!

And the Bank of Montreal can get you started on *your* dream vacation, too!

So why delay any longer when you can finance your trip on the Bank of Montreal Family Finance Plan? Thousands of people every year take advantage of this low-cost, life-insured plan to finance all kinds of carefree vacations—from a trip through Europe to a holiday in the sunny south.

Make it a point to visit your nearest Bank of Montreal branch today. Our people will be glad to show you how a Family Finance Plan loan can help you. Then, plans can be settled, reservations made, and you're on your way.

Isn't it time we got you started?

BANK OF MONTREAL "MY BANK" TO 3 MILLION CANADIANS B of M

Family Finance Plan

AVAILABLE AT THE B OF M BRANCH IN YOUR NEIGHBOURHOOD

Europe or the Sunny South?

BE SURE TO TAKE ONE OF THESE WITH YOU...

Whether you're heading for the Old World or the New, your currency problems can be solved by one of these neat, convenient currency guides. Available free at any branch of the Bank of Montreal.



THIS ABOVE ALL...

Before you go, put your travel funds into Travellers Cheques available at the Bank of Montreal. They can be cashed easily and quickly wherever you go—but only by *you*. They cost so little, but your travel funds are as safe as money in the bank.



Morrisburg Branch: S. GORDON WALROTH, Manager
Williamsburg Branch: R. A. MURAT, Manager
Iroquois Branch: NEIL McCOLL, Manager
Ingleside Branch: CLAUDE HAWLEY, Manager

FFP-6688

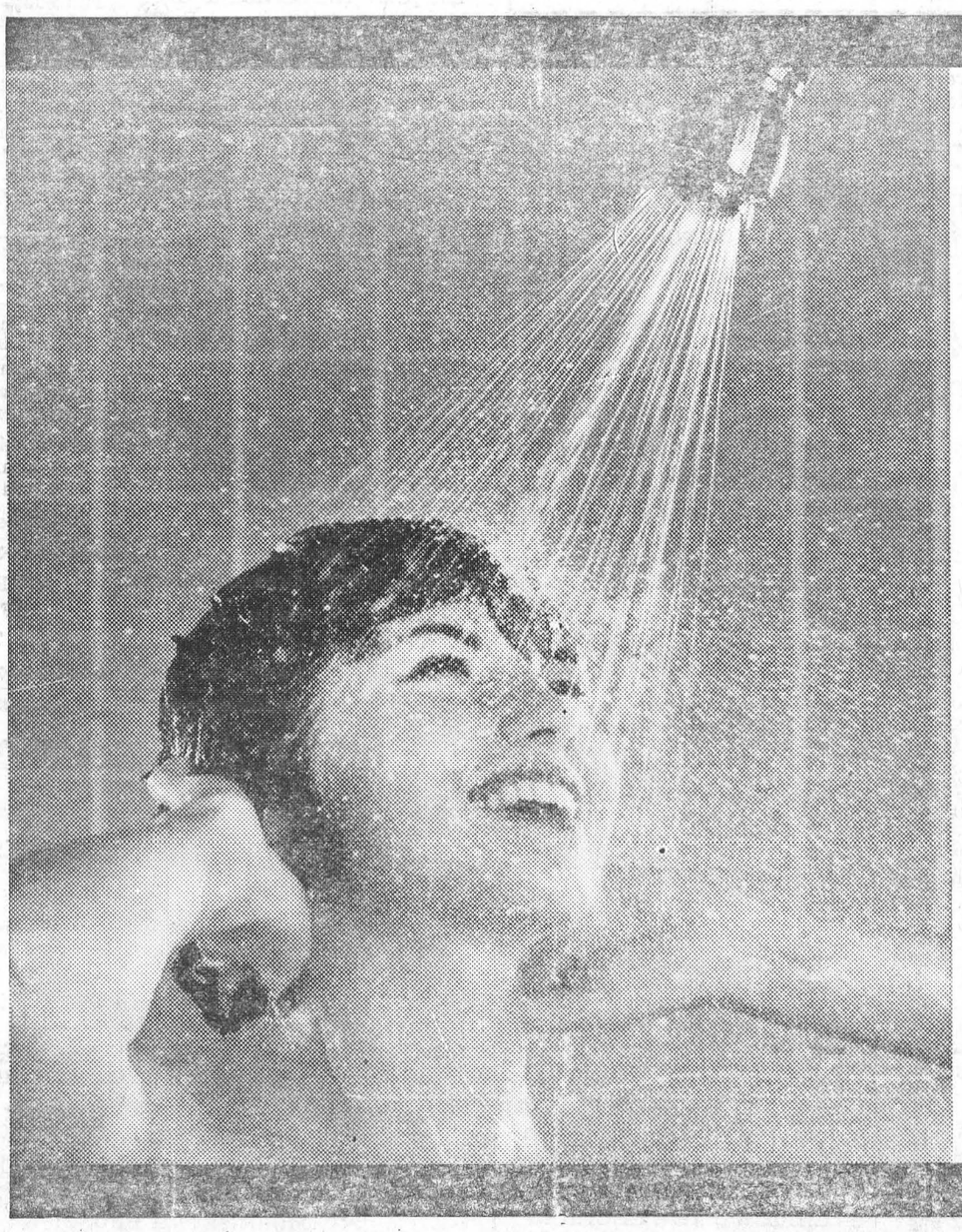

GUARANTEE all the hot water you need at the lowest cost with a super-fast, 2-element ELECTRIC WATER HEATER.

Flameless and safe.

You can't beat electricity.

To rent or buy, call:

your hydro

LIVE BETTER ELECTRICALLY

MORRISBURG HYDRO ELECTRIC SYSTEM **PHONE KI 3-2053**

CLASSIFIED

FOR SALE

LUO-THERM SPACE HEATER — medium size. Model 725-6. Complete with blower and attached tank. Good condition. Also oil storage drum. Apply at LEADER OFFICE.
2tfc.

3-BEDROOM BRICK BUNGALOW, Choice location on Park Avenue.
JEAN MEIKLE,
Phone KI 3-2874.
15-18p.

SENATOR DUNLOP Strawberry Plants. $3.00 per hundred.
MRS. KENNETH BARKLEY,
Morrisburg, R.R. 1
17-19c

LADIES — Spencer and Spirella Garments are made to your measurements. If you wish an interview call:
Mrs. Allan McIntosh.
KI 3-2919 18p

CHOICE Top Soil. Also cinders for roadways.
Ball Construction,
KI. 3-2523. 18-21c

1953 Mercury 1-Ton Puck-up Truck
Jack Notman,
KI. 3-3036. 18c.

1 CRIB; 2 Single Beds and Springs; High Chair; Outdoor Playpen; 2 Westinghouse Steam Irons; 1 Westinghouse Featherweight Iron
KI. 3-2034, after 6. 18p.

1963 GLENDALE COMMANDER House Trailer, 43' x 10', like new. Full Price, $4,800.00.
Roger Coligan,
KI. 3-2443. 18tfc.

SALESMEN WANTED

Earn extra money, build up a profitable business, supplying well known Rawleigh Products to your friends and neighbours. For complete information, write G .A. Montgomery, Field Supervisor, Mountain, Ontario. 14-18c.

MORRISBURG GOLF CLUB

MEMBER of P. Q. G. A.
Membership Fees Per Season
o-o-o-o
Men — $22.00 Ladies — $12.00
Man and Wife — $30.00
H. S. Students (Male) — $15.00
Public School Students — $10.00
Associate — $5.00

Fees Must Be Paid Before June 30.

W. H. BOWMAN, Treasurer,
Morrisburg, Ontario.
17,18c

HOWARD CAMPBELL & SONS
SEPTIC TANK SERVICE
- **Pumping and Cleaning**
- **Industrial Liquid Waste Removal.**

Prompt and Efficient Service
Reasonable Rats
PHONE DI 2-6105
LYN, ONT.

ONE DRIVER IN EVERY 14
was involved in an accident last year.
In 1962, it was one in every 15.
Accidents are on the increase.
You can reduce the chance of an accident by being extra careful. **But just in case you do get involved in an accident, it's a good idea to make sure you have help against the costs of . . .**
- **public liability**
- **damage to your own car**
- **accidental injury to yourself or members of your family.**

CIA'S AUTOMOBILE and ACCIDENT INSURANCE could help you meet the costs.

Just call:
JUNIOR R. D. CASSELL
Phone KI 3-2075
Box 543, Morrisburg, Ont.
CIA Co-operators Insurance Association

TO RENT

ROOMS To Rent in the country between Morrisburg and Iroquois along old Highway No. 2.
OL. 2-4742. 18-19p.

HOUSE To Rent on Victoria St., 2 bedrooms, living room, kitchen and bath. Available any time.
ANDY COUGHLER,
KI. 3-2830. 18p.

CARD OF THANKS

I wish to thank all who remembered me with cards, flowers, treats and visits while I was a patient in the Winchester Memorial Hospital. My Special appreciation to Rev. Howald, Rev. Blackwell and Dr. Robertson and the nursing staff.
ROSA CASSELMAN. 18c

* * *

In appreciation of the splendid care I received from Doctors Lambert and Justus and nurses in the Winchester Memorial Hospital, for cheerful messages from friends and neighbour and for prayers "uttered or expressed" a sincere thank you.
PERCY O. BERKLEY 18p.

* * *

May I express my deep appreciation to the many friends who generously sent me cards, flowers and gifts while I was a patient in the Kingston General Hospital recently.
F. H. BRODER. 18p.

WANTED

PASTURE for six head of Grade Holstein Yearling Heifers. Will pay top price. Apply:
Dwight E. Droppo,
Chesterville, RR2,
Ph. 448-2930. 18c.

TAXI CASSEL'S
PROMPT
24-HOUR SERVICE
KI 3-2062
Morrisburg —:— Ont.

THE HYDRO-ELECTRIC POWER COMMISSION OF ONTARIO

PROPERTY FOR SALE
VILLAGE OF IROQUOIS

One and one-half storey stone dwelling situated on the east side of Carman Road, on part of Block "B" Registered Plan No. 62, in the Village of Iroquois. The lot has a frontage of 140 feet by a depth of 200 feet.

For further particulars and appointment for inspection, telephone T. D. Hand at KIngsdale 3-2815, Morrisburg, or write to Ontario Hydro, 620 University Avenue, Toronto, attention: Property Division.

Envelope containing offer to purchase must carry identification that it refers to Carman Road Property, Iroquois.

Offers to purchase, stating total offer and method of payment must be received by the undersigned before 4:00 p.m. Daylight Saving Time, May 11, 1964, at 620 University Avenue, Toronto.

The highest or any offer not necessarily accepted.

E. B. EASON,
Secretary. 18c.

BINGO!
ST. MARY'S HALL
MORRISBURG
EVERY TUESDAY
8:00 P. M. SHARP
- 15 REGULAR GAMES
- SPECIAL GAMES
- JACKPOT GAME

NEXT WEEK'S JACKPOT — $100.00
ADM. TWO CARDS $1.00

ST. JOHN'S CHURCH TO CELEBRATE 180TH ANNIVERSARY

St. John's Lutheran Church, the first Protestant congregation in Upper Canada will celebrate its 180th anniversary with a special service Sunday May 31 at 3 p.m.

The first congregation was known as "the Church along the Front" as it was built on the bank of the St. Lawrence River. It was organized by faithful and loyal Lutherans who crossed the St. Lawrence from the New England States to remain loyal to the King and the Crown of England.

Church records show that monies of the day were English pounds, shillings and pence. The early churches have disappeared. A new church now stands near the original site with full view of the river at Riverside Heights, on Highway No. 2, east of Morrisburg. This building was made possible through the events of "The Seaway". The tombs in the cemetery of St. John's bear silent witness to the Faith of our Fathers'

The first regular pastor who also built the first House of Worship was the Rev. Samuel Swerdfeger, 1791. Among the faithful members of the congregation are many Schwerdfegers. This congregation may well be called a mother to many Protestant congregations and a Mother with the Mother Church in Halifax to all Lutheran Churches in Canada.

At this historic event, the guest speaker will be Rev. A. Conrad, B.A., St. Peter's Lutheran Church, Ottawa, Dean of Eastern Canada Synod Assembly. The choir of St. Peter's will worship with the congregation of St. John's and will furnish special music.

MR. ALLAN DEARDEN RECENTLY NAMED E.O.A.S.A. PRESIDENT

Allan Dearden, newly elected president of the Eastern Ontario Amateur Softball Association, rapped the state of minor soft ball in this area here Sunday.

"Many young people in Eastern Ontario areas are getting no softball experience because of lack of leaders. More time must be spent by the EOASA organization to recruit these leaders," commented Mr. Dearden.

Mr. Dearden, of North Gower, was elected president at the league's annual meeting held here at the Legion hall recently.

Four other men, James O'Brien, of Cardinal, Jerry Paul of Smiths Falls, Mickey McCaskill of Maxville and Karl Guy of South Mountain were elected as vice-presidents. Cornwall's Francis Froats who was president of the association last year, was elected secretary.

League executive has the right to appoint another vice-president from the Stittsville - Carp area, if a suitable representative can be found.

Jack Hurley was appointed to promote minor softball in the area around Hawkesbury. The committee felt that the calibre of softball players in this district was not good. The reason for this was the lack of organized teams who would provide training for the young players.

What happened to the Junior 'B' Trophy? Last year Cardinal won the Junior 'B' softball trophy. The trophy has since vanished.

Francis Froats has bought another trophy this year. Maybe this one will have no desire to roam.

Plans for a two-day senior tournament were discussed. The purpose of the proposed tournament would be to create interest in the league and to raise money for the coming season.

Plans for the tournament will be finalized at a future executive meeting.

RIVERSIDE HEIGHTS WOMEN'S INSTITUTE

Mrs. Gerald Erratt was returned to office as president of Riverside Heights Women's Institute at the annual meeting held in the Institute Hall. Others installed to office were: Mrs. Fred Casselman, 1st vice; Mrs. Claude Crowder, 2nd vice; Mrs. Ray Dowe, secretary; Mrs. Dale Beckstead, asst. sec'y.; Mrs. Floyd Fisher, treas.; Mrs. Robert Burns, District Director; Mrs. Sherwood Stoddart, alternate; Mrs. Garnet Prunner, Mrs. Earl Wells and Mrs. Dwane Beckstead, Branch directors.

Convenors are: Mrs. Crowder, Agriculture and Canadian Industries; Mrs. Lloyd Eady, Home Economics and Health; Mrs. Lee Casselman, Historical Research and Current Events; Mrs. Fred Casselman and Mrs. Gerald Link, citizenship and Education; Mrs. Dale Beckstead, Resolutions; Mrs. Robert Burns, Curator; Mrs. Chris Summers, pianist; Mrs. Gerald Link and Mrs. Clayton Link, auditors; Mrs. Clayton Link, Flowers and Cards.

Following installation of officers, an interesting paper composed of demonstrations of household hints, reading and explaining other house hold hints, a cereal quiz and a reading by Mrs. Floyd Fisher, was enjoyed.

It was decided that the program committee should meet at the home of Mrs. Erratt, president, on May 6 to draw up the program for the 1964-65 season.

Discussion was conducted regarding a proposed bake sale and bazaar to be held June 6 at Morrisburg Mrs. Gerald Link and Mrs. Fred Casselman presented the Institute with a quilt which will be for sale or raffle at that time. The next regular meeting of the Institute, which will be held May 13, in the hall, will be a work meeting. Ladies are requested to come supplied with sewing equipment for quilting and similar tasks.

Plans were discussed for the Riverside W. I. to be host to the 1965 District Annual.

SOFTBALL AND BASEBALL REGISTRATION

All boys 16 years and under as of January 1, 1964, who wish to play ball, are to register at the Public School SATURDAY, MAY 9, 10-12 a.m. They may give their names to Mr. Droppo, member of the ball committee before this date.
BALL COMMITTEE,
Morrisburg Recreation Committee

JEFFREY CHRISTENSEN
CITIES SERVICE
HEATING OILS
PHONE KI. 3-2005
DAY OR NIGHT

GRENVILLE-DUNDAS
WOMEN'S LIBERAL ASSOCIATION
DINNER
MORRISBURG CIVIC BUILDING
Wednesday, May 6th
7:00 P. M.
Guest Speaker —
LLOYD FRANCIS, M. P.,
CARLETON COUNTY
ENTERTAINMENT. TICKETS $2.00.

- COMING EVENTS -

RUMMAGE SALE

Starting May 1st. Open every afternoon. Styles General Store, in Brinston. Paints, Hardware, Clothing, Braided Rugs, Dishes, etc. Everything must go.

General Store, 7 room house, garage for rent. Reasonable.
Mrs. Robt. Stephenson,
Brinston, Ontario. 18-19c

FLOYD FISHER
REAL ESTATE BROKER
MORRISBURG ONTARIO
INGLESIDE —

A 3 bedroom bungalow built in 1959 on St. Lawrence Street. Large livingroom, labour saving kitchen, Nicolson self storing windows, lot 80x150. Full price $13,700 with terms

On Santa Cruz Street. A cozy 5 room bungalow, livingroom 12x20, tiled kitchen, 4-pc. bath, 3 bedrooms, full basement, good view of Lake St. Lawrence. Asking $10,000. Terms.

CORNWALL —

Brick Veneer 2 storey home, Good location on Pitt Street. Zoned Commercial. Asking $11,000 with good terms.

MORRISBURG —

Very attractive 3 bedroom brick bungalow. Built in 1962. Centrally located. Reasonable down payment. Balance on C.H.M.C. Mortgage.

PHONES:

Office KI. 3-2044
Residence KI. 3-2355

BILL MEABRY Ph. KE 4-2119

RUMMAGE SALE

The United Church Women of Lakeshore Drive United Church, will hold their Annual Rummage Sale on Friday, May 1, 1964 from 9 a.m. to 9 p.m. in the Shopping Centre. 17-18c

* * *

BINGO

Sponsored by the Ladies Auxiliary of the Royal Canadian Legion, in the Morrisburg Legion Hall, on Thursday, May 7th. 15 Games — $1. Jackpot this week $50.00. 18c.

* * *

DINNER MEETING

The Women's Liberal Association of Grenville-Dundas will hold a Dinner Meeting in the Morrisburg Civic Building on Wednesday, May 6th, at 7 p.m. Guest Speaker: Mr. Lloyd Francis, M.P., Carleton County. Entertainment. Tickets: $2.00. 18c

* * *

ANNUAL TEA

The Morrisburg Unit of the Winchester Hospital Auxiliary will hold its Annual Hospital Day Tea in the Civic Auditorium on Tuesday, May 12th from 3 to 5 p.m. Everyone Welcome. Silver collection. 18-19p

* * *

DINNER MEETING

The Lions Club of Morrisburg will hold a Dinner Meeting at the Loyalist Hotel, Morrisburg, on Thursday, May 14th, 1964 at 7 p.m. Guest Speaker: Mr. Kennedy, Vice President and General Manager of Rohm and Haas Co. of Canada. Ladies are Welcome. 18c

WATCH REPAIRS
All kinds of repairs to watches and clocks. Prompt Service by Certified Watchmaker. Reasonable Rates. All our work guaranteed.
LAMER'S JEWELLERY and WATCH REPAIR
Morrisburg. KI 3-2278
16-19p.

IN THE CHURCHES

ST. MARY'S CATHOLIC CHURCH
MORRISBURG
Sunday—
Masses at 8 a.m. and 11 a.m.
Saturday Evening—
7.30—Devotions and Confessions.
First Friday Mass—8 a.m.

ST. CECILIA'S, IROQUOIS—
Sunday—
Mass at 9.30 a.m.

ST. LAWRENCE EVAN. LUTHERAN PARISH
5th Sunday After Easter—Rogate
St. Paul's—
10 a.m.—The Service.
11 a.m.—Bible Church School.
May 10—Confirmation Class question.
May 17—Pentecost— Confirmation Sunday.
May 24—Trinity and Holy Communion.
St. John's, May 3—
1.30 p.m.—The Service. & S.S.
May 10—Questioning of Confirmation Class.
May 17, Pentecost—Confirmation Sunday.
May 24—Trinity, Holy Communion.
May 31—180 Anniversary of St. John's First Protestant Church in Upper Canada.
Guest Speaker: The Rev. A. Conrad, B.A., Dean of Eastern Canada Synod Assembly. The Choir from St. Peter's, Ottawa will also be present, with special Anthems.
EVERYONE ALWAYS WELCOME

LAKESHORE DRIVE UNITED CHURCH
Morrisburg
Rev. W. J. March, M.A., D.Th., Minister
Mrs. Geo. Smith, **Organist-Director**
Morning Worship at 11:00 o'clock.

THE PRESBYTERIAN CHURCH IN CANADA
KNOX CHURCH
"The Church With The Chimes"
Rev. Everett Hawkes, Minister
Sunday, May 3, 1964—
9.45 a.m —Sunday School.
11.00 a.m.—Morning Worship.
VISITORS ARE WELCOMED

MORRISBURG PENTECOSTAL CHURCH .
LAKESHORE DRIVE
Pastor: Rev. J. Gregory
KI. 3-2968 P. O. Box 251
Sunday, May 3, 1964—
9.45 a.m.—Sunday School
For all ages.
11 a.m.—Morning Worship.
7.30 p.m.—Evangelistic Service.
Tuesday—
8 p.m.—Bible Study and Prayer.
Thursday—
8 p.m.—Young Peoples.
WARM WELCOME TO ALL

ST. JAMES ANGLICAN CHURCH
Rev. Cyril W. Earle, L. Th. - Rector
EASTER IV—
St. James, Morrisburg—
8 a.m.—Holy Communion.
9.45 a.m.—Sunday School.
11 a.m.—Holy Communion.
No Evensong.
Archdeacon J. Anderson taking all services.
Holy Trinity, Riverside—
9.30 a.m.—Matins.
9.30 a.m.—Sunday School.

ATTEND THE CHURCH OF YOUR CHOICE THIS SUNDAY

REAL ESTATE

ALBERT GALE AGENCIES LTD.
MORRISBURG - - ONTARIO

MOTEL 25 units, 3 bedroom bungalow living quarters, duty free shop, swimming pool, excellent location, net profit over $14,000 B 4526.

HOTEL 60 rooms, bar and lounge, coffe shop and dining room, owner must sell; sales over $150,000. B 4591.

NEW MOTEL 16 units, living quarters plus fully equipped restaurant, 2½ acres landscaped property, best location. B 4593.

11 UNIT MOTEL, fully equipped, swimming pool, large property, owners bungalow, full price $50,000; $10,000 down. B 4631.

Members of the Multiple Listing Services, Ottnwa, Kingston and Central St. Lawrence Boards

MORRISBURG PHONE: KI 3-2898
CORNWALL PHONE: WE 2-3205
IROQUOIS PHONE OL 2-4296
OR WRITE P. O. BOX 397, MORRISBURG