THE IROQUOIS POST
AND MATILDA ADVOCATE

THE IROQUOIS POST IS AVAILABLE WEEKLY AT THE DAFFODIL and LENNY'S

VOL. XLIII No. 15 Authorized as Second Class Mail, Post Office Department, Ottawa Iroquois, Ontario, Thursday, September 3, 1964 $2.50 Per Year In Advance

Here & There
by Kay Kay

There must be a battle going on between the Department of Highways and some other interested party or parties locally. What makes us so certain of this, is a recent drive we took along the old No. 2 Highway (scenic road?) from Morrisburg west to the junction with new No. 2.

The road is a disgrace to this area, with weeds along the sides of the road so high in places that you can't see over them.

No matter who is going to be the eventual custodian of this road we feel that someone meanwhile has to take the bull by the horns — and cut those roadsides.

Since the Highways Department has a crew in the area and has the equipment, we feel this department should shoulder the responsibility until the argument is settled and the Department can then bill the party taking control.

While we're at it, we might as well put in our two cents worth as to whom we feel should 'own' the road. Since it was known as No. 2 Highway and under the jurisdiction of the Department of Highways and since a good many tourists use this road to view the river and the boats thereon, we feel that the same department should still take care of it.

The argument may be advanced that another No. 2 Highway has replaced it, but of necessity, not out of other reasons. The battle is probably between County Council and the Highways Department — hold your ground council members.

Meanwhile, let's see how concerned our provincial government is about seeing that our highways are kept green and clean!

* * *

For those fishermen who say pickerel have forsaken the area, we have good news. This particular fish is starting to bite in increasing numbers—one recently caught weighed 9 lbs.! But you find 'em!

* * *

While speaking of water, it is our pleasure to extend good wishes to those youngsters who passed their tests at the beach recently. And may next year's registration be doubled.

All concerned with the program deserve our thanks.

LAST SURVIVING MEMBER OF FAMILY DIED AT KEMPTVILLE

The last surviving member of his family, John Robert Stanley, Kemptville, died there on Saturday, August 22. He was 76. Born and educated in Osgoode Township, he was a son of the late John Stanley and his wife, Sarah Ann Loney. On September 27th, 1917, at Metcalfe, Ontario, he married Mabel Quail. Mr. Stanley was engaged in farming until his retirement in 1952.

Surviving in addition to his wife are four daughters: Mrs. Trevor Piper (Alice), Carlsbad Springs; Mrs. Vernon Littlejohn (Edith), Cardinal; Mrs. Hector Reid (Florence), Ottawa; Mrs. Clifford Davis, Irene, Merrickville, and 21 grandchildren.

The body rested at the Rolston Funeral Home and Chapel, Kemptville, where funeral service was conducted in the Chapel on Tuesday, August 25th at 2 p.m. Rev. S. Kerrison of the St. James Anglican Church officiated.

Interment followed in Greely Cemetery.



Have you considered the cost of electricity in terms of the work it does for you?
To maintain a home at the present standard without electricity would entail the employment of high priced help. Electricity makes possible our modern way of life.
Use it and "Live Better Electrically".



Building In Full Swing In Village

Construction projects in Iroquois Village has been gradually increasing in numbers, the latest of which are pictured above in this photo group taken for The Post by Fred Lloyd. The top photo shows the new home being built for Mr. and Mrs. Ronald Gilmer on Lakeview Drive. Mr. Gilmer owns the drug store in the village. Snelling Construction Co. of Prescott are the contractors for this and the two-room addition (pictured bottom left) at the St. Cecilia's Separate School. The addition is expected to be finished this year and meanwhile pupils from th school may be housed in the Civic Centre.

Newly arrived in the community is Dr. and Mrs. Robert H. Cummings, and their three children, two boys and one girl, ages 4, 3 and 16 months. On Charles Street, just south of the W. E. Fitzsimmons' Funeral Home a clinic is being built by Ron. Hummel of Morrisburg for Dr. Cummings. It is expected to be open in October and will greatly assist the Doctor in his profession here. Dr. Cummings received his primary and secondary school education at Carleton Place, took one year of his B.Sc. at Queen's University, Kingston, and finished at Ottawa University for his medical degree. He then trained at Detroit and Flint, Michigan, and Montreal, specializing in internal medicine. We extend a friendly welcome to the Doctor and his family adn wish them every success and happiness in the community. The family resides in the house immediately west of W. E. Fitzsimmons Funeral Home.

Young Swimmers Receive Awards Marking Success

Monday night was an exciting climax to a year of hard work for many young people in the community who took swimming lessons this year. At a ceremony marking the year-end for swimming, the youngsters who passed their tests received certificates to mark their progress.

There were 93 registrations in July for the beginners and only 24 of these were successful in the stiff examinations; seven juniors out of 40 made the grade and five out of six intermediates were successful.

Mrs. Bonnie Adair was the instructress and gave a report of the progress made during the season.

The meeting was chaired by C. V. Ellis, secretary-treasurer of the Iroquois Recreation Association who introduced Association Chairman B. J. Saver who spoke highly of the efforts of the instructress, the youngsters and of the co-operation of the parents, many of whom attended the Monday night meeting.

Mr. Saver noted that it was difficult to get volunteers to handle the variety programme sponsored by the Association, but looked forward to an increased interest in the coming season. He also noted the interest taken by Iroquois Lions Club in providing change and washrooms, as well as a floating dock at the beach, at a cost of several hundred dollars.

Mr. Ellis announced that an anonymous resident has donated a sizeable cash sum towards activities sponsored by the Association and expressed his gratitude.

Mr. Saver also expressed his appreciation to those residents who had taken charge of ball, tennis courts, and winter sport during the past year.

Reeve Lloyd Davis said he was pleased to see so many at the meeting and praised the efforts of all concerned.

Clifton Davis introduced the guest speaker, Mr. F. J. Briere, representing the Red Cross Society's water safety programme, Cornwall.

Mr. Briere spoke enthusiastically of the training received and noted that if the tests appeared difficult, it was only for the protection of the youngster from a problem later in life. He urged those not passing this year, to try again next season. Primarily the lessons are designed to teach the swimmers not to take unnecessary risks.

As a windup to the year the youngstres were treated with hot dogs and soft drinks and coffee for the adults. Mr. Ellis thanked the ladies who helped in the kitchen with the refreshments.

POST OFFICE HOURS FOR MONDAY, SEPT. 7TH

The Post Office Department announced this week the hours of postal service for Monday, September 7th, as follows: there will be no wicket service but all mail dropped in the mail boxes will be despatched.

The lobby will be open from 1 p.m. to 8 p.m. This means anyone with lock boxes may obtain their mail during these hours.

There will be no rural mail delivery that day.

96 Years Old

Best wishes are extended this week to Mrs. Margaret Casselman, of Hulbert, who will celebrate her 96th birthday on Saturday, September 5th.

Mrs. Casselman is well known throughout the area and her many friends will join with us in extending her best wishes on this occasion.

While her eyesight has failed during the past year she still enjoys very much having visitors and keeping up with area happenings.

Personal Notes

Mr. Harve Froats received the sad news last week that his brother, William H. Froats of Raymore, Sask., had passed away in his 89th year.

Mass TB Clinic Dates Set for Next Week

Canvassers are still making the rounds in Iroquois and the surrounding district filling in information cards on residents prior to the testing and x-ray survey for TB in Dundas and Stormont Counties. While you may not have yet been called on, you likely will be during the next week.

Dr. John A. Thomson, Medical Advisor to the current Mass Tuberculin Testing and X-Rny Survey, today issued a statement explaining the use of the tuberculin test and miniature x-ray films in the survey.

"Persons who receive a tuberculin test, are asked to return no the clinic on a specific day to determine if there has been a reaction to the test", Dr. Thomson said. "All persons who have a reaction, and all persons over 40 years of age, are then asked to have an x-ray. Diagnosis of tuberculosis is seldom made on the basis of the miniature film taken at the mobile x-ray units", he added.

"The small films used for mass x-raying of this kind represent a great saving in time and money. Their purpose is to screen out cases that show suspicion of tuberculosis or some other abnormality", Dr. Thomson explained.

"When a person's film is negative, that means that he is free of tuberculosis at that time. A notification to this effect will be sent to the individual. If the film reveals suspicious abnormalities, a larger x-ray must be taken for further study, to find out just what the trouble is. It does not mean that the person necessarily has tuberculosis".

All persons whose films have such indications, are asked to attend a special clinic at an appointed time, in order for a larger film to be taken and further investigation carried out.

The Stormont and Dundas Counties Tuberculin Test and X-ray Survey which starts on September 9th will continue until October 16th.

Please check page seven to find your date.

Fire Destroys Brinston Home

A nearly-finished new house was completely destroyed by fire Monday afternoon at Brinston, eight miles north of Iroquois. The home was owned by contractor Dwight Taylor, and was in the last stages of construction when fire of unknown origin levelled the structure.

Located at the south end of the community the building was partially covered by insurance and the loss has been unofficially estimated at close to $15,000.

Iroquois Fire Department answered the call but were unable to do much except protect nearby homes in the hamlet.

Make Improvements Bowling Clubhouse

During the past two weeks the President of the Men's Lawn Bowling Club, John Haldane, and several of the members of the Ladies' Bowling Club have been busily engaged in making several needed changes and remodelling and redecorating the Club House, and they are to be highly commended for the fine work and effort. Other members of the Club assisted with donations,

(See Page Four)

Fred Wins Famous Braden Trophy

Saturday, August 29th, was the day Fred Brouse competed for and won the famous trophy presently on display in the window of The Iroquois Post.

This trophy is emblematic of the winner of the Duke of York's International Challenge Trophy Race. This year the annual race was held at Belleville Ontario.

Upon delving into the history of the coveted piece of silverware, it is revealed that the original winner was William Braden and the trophy was awarded posthumously to him by request of the competing drivers. Thence it became known as the William Braden Memorial Trophy, deeded by Mrs. William Braden to the Canadian Boating Federation, and Huntsville Lions Club, for annual competition.

It is interesting to note that our local acquatic speed merchant added still another trophy to his collection when on Saturday, August 22nd, he won overall first place at Isleview Park, Tonawanda, N.Y., in the Inboard Speedboat Regatta, sponsored by Buffalo and Tonawanda Power Boat Association and County of Erie Department of Parks and Recreation.

Both of the aforementioned races were in the 280 cup. in. Hydroplane class.

Ed.: Again our congratulations, Fred.

OPINIONS

Ours and Yours . . .

The Iroquois Post
AND MATILDA ADVOCATE
Published Every Thursday at Iroquois, Ontario
MEMBER OF C.W.N.A. MEMBER OF O.W.N.A.
K. KIRKBY—Editor and Publisher J. A. KEELER—Advertising Manager
Pressman-Comp.—H. HARBERS Lino.—A. SHAVER Press—MRS. J. A. KEELER
Subscription Rates:—$2.50 per year in Canada; $3.50 per year in U.S.A.

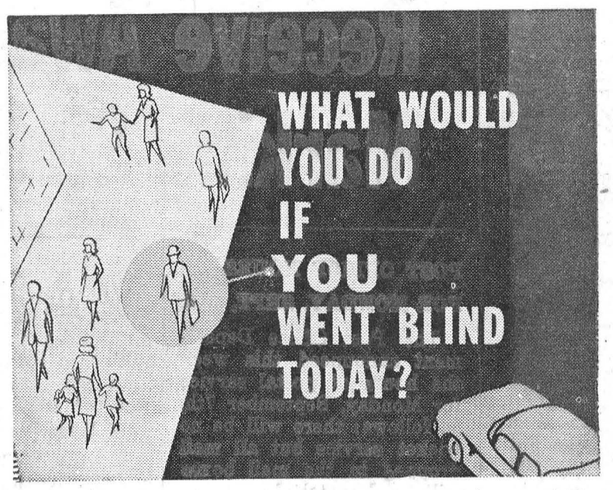

SIX GO BLIND EACH DAY IN CANADA - - -

Everyday this year six Canadians will become blind. They will come from all walks of life, each one will have to learn to overcome the many limitations imposed by blindness. The Canadian National Institute for the Blind with its staff of trained specialists will provide the necessary tools for the long and difficult job of rehabilitation. Your dollars keep CNIB ever ready to come to the assistance of the blind in your community. Be generous when the Volunteer Canvasser calls for your annual donation. The CNIB appeal for funds takes place shortly.

"US OLD-TIMERS"

Those of us over 40 years of age can be proud of our accomplishments. Collectievly, we have supplemented and strengthened the heritage left us by our fathers. The result is a country that is well developed, yet fast growing and still measured largely in terms of its potential.

Individually, we have all made our own kind of sacrifice for our children. We have all worked to give our sons and our daughters the kind of life we ourselves were not fortunate enough to have—education, standing within the community, for some of us even enough food.

Others of us left our own countries to make our home in this land. We left our friends and the life we knew to make a better life for our families.

And, we brought some bad along with the good.

Since we were born in an era of much more tuberculosis and since we have lived a longer time during which to become infected, we now are the chief source of TB infection to others. Many tuberculosis victims are infected by members of their own family, primarily by older persons.

Nor can we know who among us may be innocently victimizing our own families for tuberculosis may be symtomless even while contagious.

Yet it can be discovered with x-rays.

When we go for our chest x-ray examination, we can proceed for no better reason than to protect the health of those for whom, most exclusively, we have worked a lifetime.

Thos who do not submit themselves must think little of their contribution.

See the advertisement appearing on Page Seven of this week's "Post" for the dates of your clinic.

ARE YOU GOING BACK TO SCHOOL?

The above heading should not even be asked if you are one of those students who has not finished Grade 13. If you have finished high school, then the next step is into university or other further educational field—or into a job—and we wish you well in either event.

From every corner of the business world it is being emphasized that education is a "must" to keep up with the technological advances of our growing industries. The only way that any young person can fulfill their ambitions today is to have a good educational start prior to entering employment. The standards required by industry are steadily advancing and those who have not attained upper school standing are finding it extremely difficult when job-seeking. Even if they do find a job, the opportunities of advancement are often limited to their educational background.

It is not easy in industry to turn down an applicant who, except for his educational grounding, has all the qualities sought after. It is equally discouraging to the young man or women who discovers the sad fact that their future has been limited by their lack of education.

School doors open next week all over the province—why not be one of those opening the door—not only to the schoolroom, but to prospects of a brighter future?

The future belongs to the students of the present—but they must prepare now for it.



SUGAR and SPICE

By Bill Smiley

THINGS WERE HECTIC!

How I envy the fellow who has two weeks holidays! He takes his family to a cottage, or on a motor trip, or out camping, and that's all there is to it. He can then go quietly and sanely back to work.

Things are always pretty hectic around our place in the summer, but this was the hecticest ever. As a teacher, I'm almost frantic for school to start so I can get off the ferris wheel.

Five weeks at summer music school for Hugh. Three weeks at a different summer music school for the old lady. Two weeks at camp for Kim. Two weeks refresher course in English and two weeks as a weekly editor for me.

Now this doesn't sound so bad, when you say it quickly. But all these things were going on in different places at different times. The result was a combination of the Grand Prix, Musical Chairs, Who's Been Sleeping In My Bed? and Let's Break The Bank.

My wife gets home every Saturday night, heads for the basement with a huge armful of soiled clothes, and we don't see her until it's time to get in the car late Sunday and charge off once again in all directions.

Last Sunday, for the first time in six weeks, the four of us were under the same roof together. We were all a little uneasy at being with these strangers.

Hugh came through virtually unscathed, despite the trembling and the trepidation of his parents. He talked us into extending his stay at the summer school from three weeks to five in a letter emphasizing the "inspiration" he was getting there.

After deep and midnight consultations, we reluctantly sent off the requisite extortion for the extra two weeks. Soon after, another letter arrived. In this one we learned he'd been out for dinner — steak and mushrooms, Chianti, the works—with a Yank girl, whose father was an English teacher, was divorced, and was having an affair with the daughter of the bartender in the place they'd eaten.

Hugh's momma was ready to call out the mlitia, declare war on the U.S., and invade if necessary to snatch her boy back to safety. His father was trying to smooth her fears and at the same time, remembering with not a little sadness, what he was like at that age.

However, he surprised us. He arrived home the day he was supposed to. Even more amazing, he had some money left. Completely astounding, he looked only slightly depraved. In those five weeks, he had: become 17, fallen in love at least twice, bought a pipe and tobacco, cooked for himself for two weeks, living mainly on pablum and cheese, and been in a beer joint.

None of this bothered me too much, although his mother gave him an interrogation that would have done credit to Inspector Maigret.

Perhaps the most rugged two weeks of the summer were those I spent as a weekly editor. It all began with a wedding — my partner's and very nearly ended with a funeral—mine.

And how doubly devastating it is to be a weekly editor in a tourist town, where every old-friend cottager within a radius of 40 miles is hell-bent on wrecking your marriage, your constitution, and the next day, with his hospitality.

Oh well, the worst is over. There remains only a gritting of the teeth, a girding of the loins, and a hardening of the resolution, to get through the last week of the summer — the weekly newspapers convention. When that's over, and I come home, a shambling skeleton, a shadow of the fine, healthy young fellow I was on the first of July, my plans are made. I phone a sanitorium, take my 20 days sick leave and resume living about the end of September.

IN THE CHURCHES

Worship Services

The Anglican Church of Canada
Trinity XV
St. John Baptist Iroquois
Holy Eucharist — 8 a.m.
Holy Eucharist 11 a.m.
Dixon's Corners, Ont.
Christ's Church
Evensong—7.30 p.m.

Jehovah's Witnesses
Meetings held in Kingdom Hall Stampville
Thurs., 7.30 p.m., service meeting
Thurs., 8.30 p.m. ministry school
Sun., 7 p.m., Watchtower Study
All welcome—no collection

Christian Reformed Church
WILLIAMSBURG
Church of the "Back To God Hour" Broadcast heard every Sunday at 8 a.m. over CFRA, Ottawa.
Service— 10.00 a.m.

Dundela United Church
Rev. David W. Chappell
Minister
9.30 a.m.—Sunday Sshool
8.00 p.m.—Public Worship

Morrisburg Pentecostal Church
LAKESHORE DRIVE
Pastor Rev. J. Gregory
Kl. 3-2968 P. O. Box 251
Sunday—
9.45 a.m.—Sunday School.
11 a.m.—Worship.
7.30 p.m.—Evangelistic Service.
Tuesday—
8 p.m.—Bible Study & Prayer.
Thursday—
8 p.m.—Young People's.
Revival.
WARM WELCOME TO ALL

PRESBYTERIAN CHURCH IN CANADA
(Member of the Family of Reformed Churches)
Knox Church, Iroquois:
The Rev. John J. Hibbs, Minister
Organist: Mrs. Roy Graham.
Church School — 10 a.m.
Worship Service - - 11 a.m.
St. Andrew's, South Mountain:
Organist—Mrs. Arnold Shaver
Worship Service — 9:30 a.m.
Church School — 10.30 a.m.
WE WELCOME YOU TO COME AND WORSHIP WITH US

Iroquois United Church
"Church With Singing Tower"
Rev. J. Leslie Dean, Minister
Mrs. Hugh Thompson, Organist
Worship Service—11 a.m.
White Church—
9.30 a.m.—Public Worship
10:30 a.m.—Sunday School

Matilda Charge United Churches
Rev. James Stewarthy, Minister
Hulbert—
Public Worship—9.30 a.m.
Hainsville—
Worship Service—11 a.m.
Brinston—
Worship Service—2.30 p.m.
Sunday School at the regular hours.

Full Gospel Tabernacle
Pastor, Rev. Chas. Marshall
Sunday—
Sunday School—10 a.m.
Morning Worship—11 a.m.
Evening Service—8 p.m.
Tuesday, 7.30 p.m.—Bible Story
Thursday, 7.30 p.m.—Fellowship Service

The BIBLE Today

In an effort to present God's Word more attractively to the people of the new age in Hong Kong, the Bible Society reports that many of the publications have been undergoing a "face lift." The most important new edition of this program is a printing of 20,000 each of the illustrated four Gospels and Acts, using different coloured inks for each book.

Pictorial covers in two contrasting colours have been prepared for the small Gospel Portions, and new designs in full colour from photographs are now under preparation.

The traditional page format of the Kouyu (Mandarin) Bible has been modified. Chapter section and paragraph headings in bolder type have been inserted. The addition of line drawing has similarly added to the attractiveness of the layout.

The total circulation of the Hong Kong office for the year amounted to 983,305 volumes.

Suggested Daily Bible Readings

Sunday, Sept. 6: Psalm 119: 9-16
Monday, Sept. 7: Psalm 119: 17-24.
Tuesday, Sept. 8: Psalm 119: 25-32.
Wednesday, Sept. 9: Psalm 119: 33-40.
Thursday, Sept. 10: Psalm 41-48.
Friday, Sept. 11: Psalm 119: 49-56.
Saturday, Sept. 12: Psalm 119: 57-64.

South Mountain

Mr. and Mrs. Noah Brown, of Prescott, are celebrating their 50th Golden Wedding Anniversary on Sunday, September 6th and will be at home to their many relatives and friends.

Mr. and Mrs. Brown are well known in this district where they were born and resided for quite a number of years. All join in wishing them many more years of happiness.

Mr. and Mrs. Greig Fowler have been attending Teachers' College in St. John, N.B. Mr. Fowler is principal of Mountain District High School.

The Misses Anna, Wilhelmina and Ada Meerokker, are holidaying with their uncle and aunt, Mr. and Mrs. Michael Lavryssen, at Oakville.

SUPPORT
THE ADVERTISERS
IN
THIS NEWSPAPER

Imperial ESSO AGENT Oil
FURNACE — STOVE
GASOLINE AND MOTOR OIL
—LOOK TO IMPERIAL FOR THE BEST—
OL 2-4592 - Clint Stewart

W. E. FITZSIMMONS
AMBULANCE AND FUNERAL SERVICE
IROQUOIS
Established 1924
—Complete Line of Home Furnishings—
"SERVICE IS OUR MOTTO"
OL 2-4452— —OL 2-4577

Printing!
Anything to Everything - - -
During the course of a year the commercial printing department of
The Iroquois Post
prints everything from the smallest labels to special editions of the newspaper, from letterheads and envelopes to factory forms and specialized jobs—in any and every colour.
Whatever your printing requirements—whether it be for 5 or 50,000 The Iroquois Post is equipped to turn out your printing with speed, efficiency and at a cost competitive with any printing firm in the area.
Free quotations gladly given, without obligation.
☆
In supporting your home-town business you are supporting and enhancing your home town economy.



TAILGATERS TRESPASS on the protective space behind other cars by following too closely.

They caused over 7,000 accidents in Ontario last year because they didn't leave a safe stopping distance between cars.

Safe stopping distance is at least one car length between your car and the one ahead for every 10 miles of speed. At 60 miles an hour you should be six car lengths behind the car in front of you.

If a tailgater is following you too closely, here's a tip from the Ontario Safety League. Slow down a bit to leave more space between your car and the one ahead. With extra stopping room in front, you're not so likely to have to come to a quick stop . . . and not so likely to be rear-ended by the tailgater.

CIA Co-operators Insurance Association
and
Co-operators Life Insurance Association

PITTSTON NEWS NOTES

Mr. and Mrs. Curtis Prosser, Port Colborne and Mrs. Ian Reid, Van Camp, called on Mr. and Mrs. Alvin Leizert Tuesday afternoon.

Mr. and Mrs. David Gardner and Kevin, of Brockville, visited Mrs. Percy Gardner and Mr and Mrs. Edwin Cooper and James on Sunday.

Mr. and Mrs. Nathan Bellinger, Edwardsville, N.Y., called on Mr. and Mrs. Wm. Taylor, also Mr. and Mrs. George Montgomery.

Mr. and Mrs. Cameron Wright, Mrs. Hewton Wright and Miss Maggie Amell, Cardinal, called on Miss Jean Carnochan Saturday afternoon.

Mr. and Mrs. George VanBerlo and family, Metcalfe, were recent visitors with Mr. and Mrs Ralph Cooper and Mr. and Mrs Edwin Cooper.

Mr. Dwight Webb and son Marshall, of Toronto, were dinner guests Friday with Mr. and Mrs. Presley Montgomery and also called on several of his Pittston friends.

Mr. and Mrs. Morris Hendriks and family visited Mr. and Mrs Martin VanLanen and family, Oxford Station, Sunday last.

Mr. and Mrs. Ross Somerville and family, Ventnor were Sunday supper guests with Mr. and Mrs. Ralph Cooper.

Miss Shirley Mulder spent a few days last week with Miss Wilma Hendriks.

Mr. and Mrs. Wm. Taylor were Sunday supper guests with Mr. and Mrs. Bert Coughtry and Charlene, the occasion being to celebrate Mr. Taylor's birthday.

Mr. and Mrs. Bill Hunter, Toronto, called on his uncle and aunt, Mr. and Mrs. George Montgomery.

Mr. and Mrs. Presley Montgomery and Dale were Sunday guests with Mr. and Mrs. Earl Wright and family, North Gower.

Miss Linda Burchell, Mainsville, spent last week with Miss Janice Sloan.

Saturday evening Mr. and Mrs. Leonard Brown, Cardinal and Mrs. Hawley, Toronto, called on Mr. and Mrs. Wm. Taylor.

Mr. and Mrs. Droppo and family, Chesterville, and Mr. and Mrs. Ferne Connors and daughter, of Ventnor, were Sunday evening guests with Mr. and Mrs. Reginald Connors and family.

Mr. and Mrs. Lyall Brown, Spencerville, and Mr. and Mrs. Roy Holmes attended the Memorial Service at Maynard Cemetery, Sunday afternoon. Afterwards they called on the Messrs. Thomas and Andrew Murray and John Dunbar, of Lord's Mills.

Mr. and Mrs. Bill Cartledge, of Burwash, called on Mr. and Mrs Ralph Cooper recently.

Mr Cedric Pettigrew, student minister of the Spencerville Presbyterian Church, was in charge of the service in the Pittston United Church, Sunday evening. A large crowd attended the service.

Sunday last, Mr. and Mrs. Silas Leizert, Kemptville, were dinner guests with Mr. and Mrs. Silas Leizert. In the afternoon Mrs. Alvin Leizert accompanied them to the Maple Ridge Cemetery.

Mr. and Mrs. Ralph Cooper were Friday evening guests with Mr. and Mrs. Garnet Taylor, Prescott.

David Sloan spent three days at Ottawa Exhibition. He placed third in judging in a group of 185 4-H Club members.

WORN OUT SCREENS?

CHANGE NOW TO
ALUMINUM COMBINATION SCREEN & STORM WINDOWS
●—WE HAVE THE BEST PRICE IN TOWN—●
—FREE ESTIMATES—

Ed. Millard
GENERAL CONSTRUCTION
Phone 652-4568— —Iroquois, Ontario

Lands and Forests

Weeky Report

by H. Rae Grinnell, RPF
Timber Supervisor

"Farm Forestry Service" is the theme of the 1964 Exhibit and the response has been excellent. Enquiries have increased over other years and a new awareness of the value of forests to the farm economy is apparent. A treeless farm is a mismanaged farm!

Why should we have trees on the farm? Here are five good reasons:

1. Field shelter belts reduce crop transpiration and conserve soil moisture.

2. Wind breaks of conifers north of farm buildings conserve warmth in the winter.

3. Broad leaved trees south of buildings give shade and reduce summer temperatures.

4. Shade trees are essential to livstock in the fields.

5. Woodlots supply periodic cash returns and can become either a normal part of the farm income or can be used to meet an unexpected need for a new piece of equipment. Nearly every farm has an area that will yield a higher net annual income from forest production than agricultural production. It may be maple syrup, christmas trees, timber or all three.

A tree programme is essential to every farm and the Ontario Department of Lands and Forests offers a complete service to meet your planning requirements. The Central Canada Exhibition has done an excellent job through alerting farmers to the need for forest and the assistance offered by their local "Farm Forester".

NOTE RE HUNTING

1. There has apparently been some confusion with regards to the deer season announced in last week's news release. Please take notice that only shotguns may be used in that part of Carleton County lying East of the Rideau River, the Counties of Prescott, Russell, Stormont, Dundas and Glengarry and that part of Leeds County lying Easterly and Southerly of the centre line of Highways 32 and 15 from Gananoque to its intersection with the centre line on Highway 42, thence along that centre line to the intersection with the production Southerly of the centre line of the Narrow Locks Road, thence Northerly along that production and that centre line to the Easterly boundary of the county.

2. It has been announced that the daily bag and possession limits on waterfowl for the 1964 season have been changed—the daily bag limit is now 5 per day, not more than 2 of which may be canvasduck or redhead and not more than 4 of which may be woodduck. On and after October 23rd. two additional scaup or goldeneye may be taken. The possession limit of all species is twice the daily bag limit except for canvasduck and redhead. Only 2 canvasback or redhead may be possessed at any time.

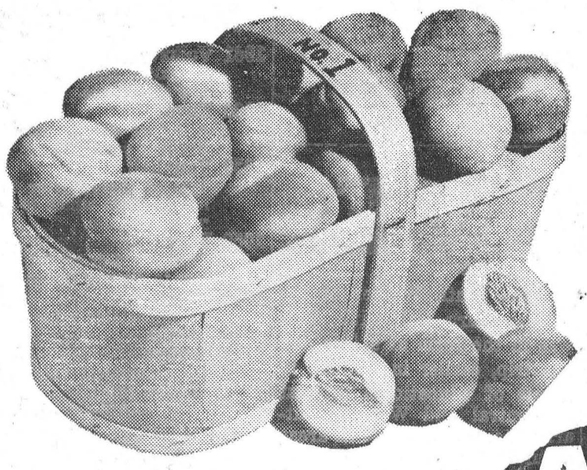

PEACHES

Ontario No. 1—Ripe,
Luscious and Juicy
6 Qt. Basket - Only **85c**

ALLIED FOOD MARKETS

ONTARIO NO. 1 CRISP
CARROTS .. 3 lb bag 17c

ONTARIO NO. 1 TASTY
POTATOES ..... 10 lb bag 29c

CALIFORNIA SUNKIST
GRAPEFRUIT ..... 5 for 35c

California Seedless Green
GRAPES
For your Summer Fruit Bowl LB. **19c**

Full Sliced Round or Prime Rib
STEAKS
Tender, Well-Aged
Red or Blue
Brand Beef LB. **75c**

We Reserve The Right To Limit Quantities

All Values Effective Sept. 3, 4, 5

COTTAGE ROLLS
Maple Leaf, Smoked LB. **59c**

Sweet-Pickled Back
BACON
Peamealed, Choice Chunks
lb 79c

Burns'
WIENERS
or Campfire Skinless Sausage
lb 49c

Maple Leaf Sliced Cold
MEATS
Mac & Cheese, Mock Chicken, Pickle and Pimento
6-oz pk 23c

Chase and Sanborn Instant
COFFEE
Save 24c!
6-oz jar 95c

Bick's Sweet Mixed
PICKLES
Save 8c!
15-oz jar 29c

Maple Leaf Pure
LARD
Save 7c!
1-lb pkg 19c

Facial Tissues — 2 pkgs. of 200
SWANETTES ..... 2 — 35c

10-oz. — Stock up at this fabulous Price
Canned SOFT DRINKS ..... 14 for $1.

Zip — 15-oz.
DOG FOOD ..... 12 tins $1

Tulip Coloured
MARGARINE ..... 1-lb square — 25c

Prem Pork — 12-oz tin
LUNCHEON MEAT ..... tin — 43c

Milko Instant — 1-lb tin
CHOCOLATE MILK ..... tin — 55c

Powdered Milk — 3-lb tin
INSTANT MILKO ..... tin — $1.09

Shirriff Good Morning — 24-oz.
MARMALADE ..... jar — 59c

Kellogg's — 16-oz.
CORN FLAKES ..... pkg — 39c

Maxwell House — Special Pak — Save 40c
INSTANT COFFEE 6-oz 99c

Walker's — 1-lb pkg.
Crisp SALTINES 27c

Bordens ½-gallon — All Flavours
ICE CREAM 79c

Aylmer Pitted — 15-oz tins
RED CHERRIES ..... 2 tins 45c

Aylmer Fancy — 48-oz tin
TOMATO JUICE 31c

Sunkist Pink or White Frozen — 6-oz.
LEMONADE ..... 2 tins 25c

Dragon Chicken — 12-oz.
FRIED RICE ..... pkg. — 53c

Allied Strawberry
FROSTEE BUNS ..... pkg. — 35c

S&F ALLIED FOOD MARKETS Markets

BROCKVILLE DRIVE-IN

SEPT. 2-3-4 — WED.-THURS.-FRI.
"HUD"
ADULT ENTERTAINMENT
IN CINEMASCOPE
ADMITTANCE RESTRICTED TO PERSONS 18 YEARS OF AGE OR OVER
PAUL NEWMAN, MELVYN DOUGLAS, PATRICIA NEAL
"FORBIDDEN DESERT"
In Technicolor

SEPTEMBER 5-6-7 — SAT. MON. TUES.
"MA and PA KETTLE GO TO TOWN"
Hayley Mills, Bernard Lee
"PHANTON MOUSETACHER"
Tecnicolour

EASTERN BREEDERS INC.
Head Office: Box 220, Kemptville, Ontario



Selective Service - Superior Sires
BEEF or DAIRY
Bull and Breed of Your Choice
Fees: Member $6. Non-Mem. $8
Life Membership $25.00
For Service or Information—
—Call at Our Expense
We are listed in the YELLOW PAGES under Insemination Service



Personal News of the Community and Area

STRADER HILL NEWS NOTES

Mrs. Ethel Bolten and Miss Edna Swerdfeger, of Van Camp, spent Wednesday evening with Mr. and Mrs. Lloyd Beckstead and family.

Master Tommy and John Hanson, of Williamsburg, spent a couple of days with their grandparents, Mr. and Mrs. Cecil Hanson, Wayne and Susan.

Mr. and Mrs. John Riddell of Toyes Hill, had supper Saturday with Mr. and Mrs. Alton Riddell.

Mr. and Mrs. Glen Kenney, of Inkerman, spent Wednesday evening with Mr. and Mrs. Ralph Serviss.

Master Donald Robinson and little sisters, Ruth and Ann, are spending a few days with their grandmother, Mrs. Aggie Casselman and Mahlon.

Mr. and Mrs. Cecil Hanson, Wayne and Susan, spent the weekend with Mr. and Mrs. Foster Hanson and Stephen, Brampton.

Mrs. Esly Pitt spent Thursday with Mr. and Mrs. Thomas Cunningham, Winchester Springs, the occasion being Mrs. Cunningham's birthday.

Mr. Earl Bell visited Mr. and Mrs. Lawrence Johnston and girls on Sunday.

Misses Cindy and Tammy Speers of Morrisburg, spent the weekend with their grandparents, Mr. and Mrs. Ferguson Froats.

Miss Bonnie Thompson, of Burritts Rapids, returned home Sunday after spending a couple of weeks with her aunt, Mr. and Mrs. Lloyd Beckstead and family.

Mr. and Mrs. Alton Riddell and Ellwood spent Thursday evening with Mrs. Aggie Casselman and Mahlon.

Mr. Ernie Serviss and Miss Helen Cook, of Hanesville, and Master Danny Serviss spent the weekend with the latter's parents, Mr. and Mrs. Ray Serviss, Kingston.

Mr. and Mrs. Ed. Hanson and boys, of Williamsburg, had supper Thursday with Mr. and Mrs. Cecil Hanson and family.

Mr. John F. Casselman and Nina of Williamsburg, had supper Sunday with Mrs. Aggie Casselman and Mahlon.

This week's visitors with Mr. and Mrs. Alton Riddell were Mr. and Mrs. Victor Riddell and Mrs. Bertha Hanson, Dundela; Mr. and Mrs. Charlie Hodgson and boys of Toyes Hill; Mr. and Mrs. Fred. Wolfe, Ronald, Fred and Wayne, of Iroquois.

WEDDING RECEPTION

Mr. and Mrs. Nathan Beckstead were tendered a reception at the home of Mrs. Alice Tupper, Williamsburg, by his employer, and fellow workers of the Canadian Tire store, Williamsburg, on Tuesday evening. The evening was spent in social entertainment and cards and at an appropriate hour, an address was read to Nathan and his bride and the presentation of an electric vacuum cleaner made to the happy couple. Nathan expressed thanks to all and extended an invitation for all to visit them in their new home. Lunch was served and a pleasant evening came to a close.

LARGE DAHLIA

Mrs. Alton Riddell ahs a dahlia that measures 59 inches long, 41 inches across and at present has 43 large blooms on it, and dozens of buds yet to come out. — Just hope Jack Frost stays away!

IN MEMORIAMS

BECKSTEAD — In loving memory of a dear nephew, Robert John, who was accidentally drowned August 31, 1960.

Remembrance is a golden chain
Death tries to break, but all in vain,
To have, to love, and then to part,
Is the greatest sorrow of one's heart.
The years may wipe out many things
But this they wipe out never—
The memory of those happy days
When we were all together.

Sadly missed by Uncle Orval and Aunt Eileen Cowan.

* * *

BECKSTEAD — In loving memory of our dear grandson, Robert Beckstead, who was accidentally drowned August 31, 1960.

No one knows how much we miss you,
No one knows the bitter pain
We have suffered since we lost you,
Life has never been the same.
Your memory to us is a keepsake
With which we will never part,
Though God has you in his keeping
We still have you in our hearts

Sadly missed by his grandparents, Mr. and Mrs. James Cowan.



Members of the artillery unit of the Fort Henry Guard, Kingston, Ontario, pose with a 6 lb. breech-loading Armstrong field gun, circa 1862, at the RCAF Station, Trenton, before departing by transport for Washington, D.C. The Guard flew to the American capital to participate in joint ceremonials with the United States Marine Corps on August 24th and 25th.

4-H Club Members Enjoy Ex

Again this year the Central Canada Exhibition provided a 4-H Club Camp for Counties in Eastern Ontario and the neighbouring Quebec Counties. Dundas County was represented by twenty 4-H members, and ten 4-H Agricultural Clubs organized in the County this year. Although Dundas County members did not bring home any trophies they came very close and in all the competitions they made an excellent showing.

On Monday, the first day of Club Camp, many of our members took part in the Judging Competition in which they judged and gave reasons on classes of dairy and beef cattle, hog carcasses, grain and hay. In the Junior Section there were 185 entries and **Francis Henderson, RR2, Brinston,** placed third in this competition. Other members doing an excellent job were **Ruth Ann Garlough, RR2. Williamsburg,** and **Marlene McMenomy, Inkerman,** who placed seventh and eighteenth respectively.

Visit Farms

On Tuesday the Experimental Farms were host to the 4-H members. The 4-H members saw and were told about many of the most recent research projects being carried out and this was followed by a General Agricultural Competition. Results were calculated on the basis of a Club team score, with two members from a Club comprising a team. There were 135 teams participating in this competition and the Dundas 4-H Farm and Home Electric Club, represented by Bryon Holmes and Chris Slater, were placed seventh. The Winchester 4-H Calf Club, represented by Dwayne Dawley, Dwayne Robinson, placed 13th. Other Dundas teams placing in the top third of the competition were the Williamsburg Calf Club, Dundas Swine Club, the Brinston Calf Club and the Chesterville Calf Club.

Another very keenly contested competition was the 4-H Inter-County Demonstrations.

Each County was allowed to enter one team of two members for the presentation of a ten minute demonstration. Bruce Garlough, RR2, Williamsburg, and Ann Alguire, RR2, Williamsburg, made an excellent presentation for the Dundas 4-H Farm and Home Electric Club and placed second and were very close contestants for first place.

All of the 4-H members who were at Club Camp, are to be congratulated for their rewarding efforts in the various competitions and Ed. Pearson and Bill Parkinson of the Department of Agriculture, are proud of their achievements.

In connection with Junior Agricultural Activities, a worthy award was recently made to Miss Ruth Walker of the Williamsburg Calf Club. This was in the form of a five day bus trip, earlier in August, to points of educational interest in Central and Western Ontario. Stops were made in areas around Toronto, Guelph, London, Stratford, Niagara Falls and Ridgetown. It is understood that Ruth enjoyed the trip and considered it a valuable experience in her 4-H training. As well, she was a worthy delegate to represent the Dundas 4-H Agricultural Clubs.

BOWLING NEWS

(From Page One)

and they also deserve thanks.

* * *

The Davis Trophy play is nearing completion of the regular schedule and the competition is most keen for a berth in the playoff. In this competition there are several new bowlers who are taking a keen interest and are fast developing into good bowlers.

Play in the Hargreaves Trophy will be completed this Wednesday evening and it is proving a race right down to the wire between the twelve pairs taking part. A cordial invitation is extended to all to come out and watch the play in both the Davis and Hargreaves trophy play.

* * *

Due to the Labor Day holiday, play in the Davis Trophy scheduled for next Monday night is set ahead to Thursday night, September 10th. All players in this competition are asked to please note and be on hand on Thursday evening, September 10th, at 8 p.m. please.

The mixed play every Tuesday night is proving most popular, and anyone who would like to try this interesting game are cordially invited to be at the greens not later than 7.30 p.m. or phone Mrs. Rae Parmeter, who is in charge, that they wish to be included in the draw. This applies to regular bowlers as well.

* * *

On Saturday, September 12, the Ladies Bowling Club will hold a Doubles Tournament, and on Wednesday, September 16th, the Men's Bowling Club will hold a Mixed Doubles Tournament. The greens are now in fine condition and some real bowling is bound to be seen on both these days. Entries are coming in from most clubs in the district.

* * *

Both the Ladies' and Men's Bowling Clubs are deeply indebted to Ross Jamieson, one of our most enthusiastic bowlers, for the fine sign designating the Iroquois Bowling Club which he has erected at the grounds at his own expense.

* * *

On Labor Day a rink composed of O. Pigeon, Ross Jamieson, W. Hagarty and Graham Caldwell will take part in the Ottawa City tournament being played at the Ottawa Lawn Bowling Club.

Personal Notes

ENGAGEMENT

Mr. and Mrs. Michael Herman, of Iroquois, wish to announce the engagement of their younger daughter, Charlene Anne to Raymond Joseph Thompson, of Winchester.

Marriage to take place in St. Cecilia's Church, Iroquois, on October 10th at 10 a.m.

* * *

Mr. and Mrs. D. R. Froats and Brian of London, have returned home after spending a few days with Mr. and Mrs. Harve Froats.

MATILDA BOWLING LEAGUE OFFICERS

The members of the Matilda Bowling League met on Tuesday evening to elect officers and discuss plans for the 1964-65 schedule.

Officers elected were: President, Caryl Cooper; Vice-President, Alice Taylor; Secretary, Mac Day; Treasurer, Don Morrell; Press Reporter, Ruth Cooper.

A committee was appointed to meet and draw up the schedule and arrange the teams. All bowlers in this league will please note the first night of bowling is scheduled for Friday, September 18th.

ECONOMY
specials
at
MacDONALD's

1961 Volkswagen
Sparkling black beauty that you should see.

1960 Envoy
A 4-door deluxe model, in like-new condition.

1959 Vauxhall
Two of these Victor Super models from which to make your selection.

1959 Morris
This is a 4-dr model priced low to fit any budget.

1959 Simca
An unbeatable value at only $200.00.

1958 Zephyr
An economical value for a low low price.

—AT—

Walter C.
MacDonald
MOTORS WINCHESTER LTD.
Ph. 774-2620 — Winchester, Ont.
Pontiac, Buick, Vauxhall, Acadian
GMC Trucks

STEDMANS
Back To School SALE
Big Savings In
All Lines of Clothing
and School Supplies
Watch For Sale Bills

SAVERS'
Iroquois — Cardinal

LAST CHANCE FOR
1964 Models
at MacDonald Motors
We still have a few Pontiac Laurentian, Parisiennes and several new Half Ton GMC Trucks
We offer highest discounts.
We give you top trade-in allowance.
SEE ALSO OUR WIDE VARIETY IN
USED TRUCKS
½ TN, ¾ TON, 1 TON, 2TON
—WITH BODY STYLES TO SUIT YOUR NEEDS!—
USED CARS
Two '63 Pontiacs
Several '61 Chevrolets
A one-owner '61 Buick
A number of extra clean '60 Pontiacs
A sharp '59 Ford Ranch Wagon
An immaculate '58 Chevrolet
and Many Many Others - - -
—AT—
WALTER C.
MacDonald Motors
WINCHESTER LIMITED
PONTIAC—BUICK—VAUXHALL—ACADIAN
GMC TRUCKS
Phone 774-2620 — WINCHESTER, ONTARIO

Fuel is no problem with this furnace!

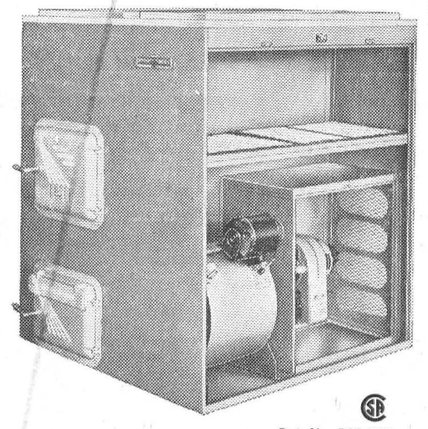

Pat. No. 539,503

the DUO-HEET Combination
will burn OIL · COAL · WOOD

You'll never be cold again! Here is the perfect furnace for rural areas that are subject to heavy snowfall, blocked roads, power failures due to falling trees, ice conditions and floods, etc.

Regardless of the weather, the DUO-HEET will produce constant, continuous heat.

The DUO-HEET Combination is the only fully approved unit of its kind available today. It burns wood, coal, oil or trash. It is thermostatically controlled. When wood or other solid fuel burns out, oil automatically takes over. When electricity or oil supply fails, you simply stoke it with wood, coal or trash.

Let it snow, hail and blow the wires down. Let the roads become plugged with drifts . . . who cares? You will be kept comfortable and warm by your DUO-HEET Combination furnace.

Come in today and see how it works.

PRESCOTT PLUMBING and HEATING
AUTHORIZED MEYERS PUMP DEALER
—For Free Estimates Call Collect Zenith 53320—
PRESCOTT— —ONTARIO

DESIGNED AND BUILT IN CANADA BY DUO-HEET LIMITED, WATERFORD, ONT.

Keen Golf Competition During Semi-Final Round

A. DIVOTT DIGGER

The quarter finals of the Club Championships were played at the Iroquois Golf Club on Sunday afternoon, August 30th. There was the odd upset but generally speaking play was good and competition keen and interesting. All were favored with good playing weather and it is hoped this will obtain throughout the semi-finals and finals.

The following are the results —Men's Championship Division: Jim Blakely defeated Len Scott, Carl Coons won over Lyle Barkley, Burns McAdam pulled out in front of Alf Clark and June Casaubon succeeded in disposing of Mac Day.

Men's Handicap Division — W. Hagarty, Neil McColl, Randy Thompson and Harry Gatward won their games over Lyle Mattice, Robert Thompson, Jeff Beaupre and Les Craig, respectively.

Ladies' Championship Division — Shirley Fisher won over Bonnie Casentree, Mary Jean Craig over Doreen Thompson, Marge Johnston over Barb Davis, and Ruth (Mac) Fetterly (by default) over Rita Bray.

Ladies' Handicap Division— Mary McAdam defeated Barbara Fetterly, Ruth (Jack) Fetterly defeated Lillian Scott, Edith Norton (by default) over Yvette McCormick and Valerie Coons defeated Sheila McDonald.

Most of the ladies' matches, too, were relatively close.

Semi Finals Sunday

Sunday afternoon, September 6th, the semi-finals will be played. The following are the draws with starting time designated:

Men's Championship Division: 1 p.m. Jim Blakely vs. Carl Coons; 1.05 Burns McAdam vs. June Casaubon.

Men's Handicap Division — 1.10 W. Hagarty vs. Neil McColl; 1.15 Randy Thompson vs. Harry Gatward.

Ladies' Championship Division—1.30 Shirley Fisher vs. Mary Jean Craig; 1.35 Marge Johnstone vs. Ruth (Mac) Fetterly.

Ladies' Handicap Division— 1.40 Mary McAdam vs. Ruth (Jack) Fetterly, 1.45 Edith Norton vs. Valerie Coons.

In the event of rain the semi-finals could be played on Labor Day, September 7 and the finals on Saturday, September 12th.

The Iroquois Golf Club is happy once again to invite the townspeople to come and see these semi-finals being played next Sunday afternoon.

Keep in mind the Tombstone Competition, Sunday, September 30th.

Your items of personal news are always welcomed by The Post and your friends at home and away enjoy reading them.

JOHN POZER RECORD HOP CIVIC CENTRE, SEPTEMBER 11



On September 11, Friday, John Pozer visits Iroquois Civic Centre for a Record Hop sponsored by the A.Y.P.A. A biography shows John is a 6' 2" teenage idol — the 'kind of you you like to have for a friend". John David Churchill Pozer was born July 30, 1941, hits the scales at 180 and has his senior matriculation. He has brown hair, hazel eyes and wears a pair of size 13 slippers. He is interested in golf, football, hockey, swimming, horseback riding, target shooting, singing, stamp and coin collecting, assistant Cubmaster and young people's leader, owns a red sports car, a standard French Poodle, speaks French, also a few Greek and Italian words he picked up while visiting Greece, Italy and France at World Boy Scout Jamboree and likes hunting.

Radio experience includes three years CKGM, Montreal; a few years CJET Smiths Falls, hosting "Teen Beat"; Since June of 1962 at CJOH-TV, Ottawa, hosting the Teen Show and working in Public Relations office.

Among stars he has interviewed are: Johnnie Ray, Harry Belafonte, Jane Morgan, Jimmy Durante, Andy Griffith, Louis Quinn, Earl Grant, Dick Clark, Chubby Checker, Annette, Peter, Paul and Mary — Jackie Gleason, Mahalia Jackson, Brenda Lee, Sam Cooke, Fabian, Frankie Avalon, many others

PERSONAL

Mrs. Jessie Dayton, of Quebec City, is visiting her mother, Mrs. Edith Roberts.

Mr. and Mrs. Harve Froats and Mr. and Mrs. D. R. Froats and Brian spent Friday in Ottawa with Mr. and Mrs. H. B. Froats.

Guests at the Presbyterian Manse over the past weekend were Mr. and Mrs. Frederick Phillips, of Galt, friends of the Rev. John J. Hibbs, recently returned from a vacation period in the Canadian and American West.

Visitors at the United Church manse over the weekend were Mr. and Mrs. Alex Ashton, Mr. Morley Jewell, Miss Nina Jewell, Mr. and Mrs. William Stevens, all of Montreal, and Mr and Mrs. Mervyn Sly and Mrs. Cecil Sly, of Shawville, Quebec. All were guests at the Dean-Armstrong wedding in Cardinal on Saturday.

CLARK FANCY **TOMATO JUICE** 48-OZ TIN **29c**

TOP VALU **SALAD DRESSING** 16-OZ JAR **29c**

TOP VALU NO. 1 **CREAMERY BUTTER** 1-LB. PKG. **57c**

TOP VALU CHOICE **CUT WAX BEANS** 20-OZ. TINS **2 for 29c**

CHASE and SANBORN **INSTANT COFFEE** Secial Pack — 6-OZ. JAR **$1.**

KING SIZE **FAB DETERGENT** SPECIAL PACK— **99c**

IGA

SHIRLEY GAY SEAMLESS MESH NYLONS All Sizes ..... pr. 29c

GOOD LUCK COLORED Margarine 1-lb prints ..... 2 - 59c

Beehive CORN SYRUP ..... 2 lb tin 35c

Paris Pate MEAT SPREAD 3-oz tins ..... 2 tins 25c

Walker's CHOCOLATE CHIPS 16-oz pkg. 45c

Appleford — Save All WAXED PAPER 100-ft rolls ..... 2 rolls 59c

Coronation — CKCH Bonus Brand Stuffed Queen OLIVES 16-oz jar ..... jar 49c

Coronation — CKCH Bonus Brand Plain Queen OLIVES 20-oz jar ..... jar 49c

Robin Hood—All Favours PUDDING MIX 11-oz pkgs ..... 3 pkgs $1

Sweet Mixed, Yum Yum, Sweet Wafer, Polish Dills, Whole Dills Bick's PICKLES 48-oz jar 59c

Ready cut Macaroni, Spaghetti CATELLI 16-oz pkgs ..... 4 pkgs 79c

Robin Hood All Purpose FLOUR ..... 7 lb bag—69c

Pink Seal PINK SALMON ½ lb tin ..... tin 33c

Kadana TEA BAGS pkg of 100 ..... pkg 69c

Billy Bee Creamed HONEY ..... 2 lb tin 59c

Giant Valu ORANGE SLICES ..... 2 lb pkg 59c

Giant Valu AB GUMS ..... 2 lb. pkg 59c

Grill Time Barbecue BRIQUETS ..... 10 lb bag 79c

Pineapple - Grapefruit DEL MONTE DRINKS 48-oz tin ..... tin 39c

Kent Fancy Crushed PINEAPPLE 20-oz tin ..... tin 25c

Gray Dunn CARAMEL WAFERS 8-oz pkg ..... pkg 25c

Orange or Grape HI-C DRINKS 48-oz tin ..... tin 35c

PEPSODENT — SPECIAL PACK TOOTHPASTE Super Size .... 75c Giant Size 45c

Grade 'A' Plump and Tender Young - Ready to cook - - - 8 to 12 lb. average

TURKEYS 43c lb.

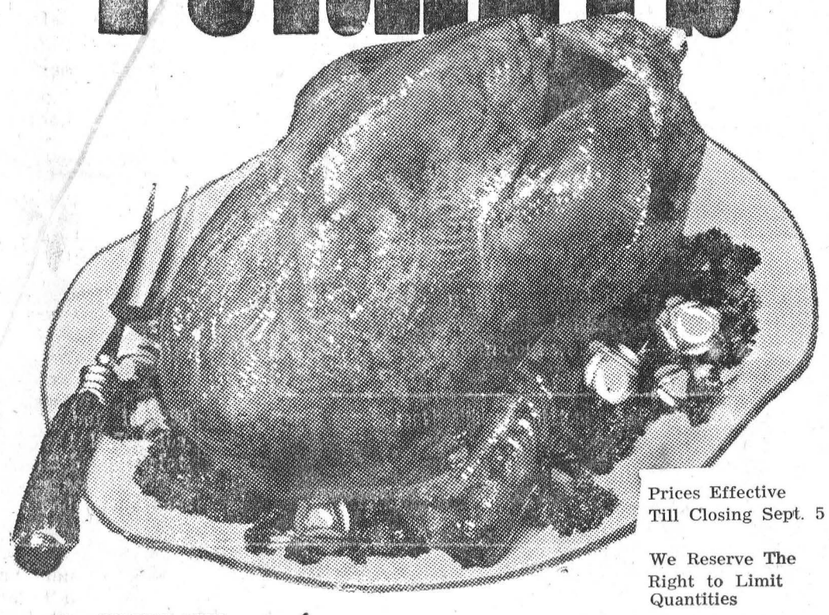

Prices Effective Till Closing Sept. 5

We Reserve The Right to Limit Quantities

PERSONALLY SELECTED TABLERITE BEEF SHORT CUT **PRIME RIB ROAST** lb 69c

BURNS SHAMROCK SMOKED PICNIC STYLE — SHANKLESS PORK SHOULDER ROAST ..... lb 39c

TABLERITE or MAPLE LEAF—cello pkg Skinless Wieners ..... lb 45c

TABLERITE or MAPLE LEAF by the piece BOLOGNA ..... lb 29c

CALIFORNIA NO. 1 SEEDLESS **GREEN GRAPES** lb. 17c

IMPORTED NO. 1 ITALIAN PRUNE PLUMS ..... Qt. Box 35c

OUTSPAN Juicy Valencia — Size 324 ORANGES 3 doz. $1.

Imported No. 1 Mountain Bartlett 150's PEARS ..... 6 for 35c

California Juicy LEMONS Size 140's ..... doz. 69c

Ontario PEACHES .... Qt. 29c

Ont. No. 1 Joyce APPLES ..... 6 Qt. 79c

U.S.A. No. 1 WATERMELON 18-lb. average .. 99c

Cooking ONIONS 3-lbs. 25c

FROZEN FOODS

TOP VALU ORANGE JUICE 12-OZ. TIN **55c**

Highliner Cod Fish and Chips 24-oz pkg. 59c

McCain Potato Puffs 8-oz pkg. 22c

York Fancy Green Peas poly bag ..... 2 lbs. 47c

Snow Crop Broccoli Spears 10-oz pkgs ..... 2 - 49c

Bakery Features

SHIRLEY GAY APPLE PIE 24-OZ PIE **39c**

Weston's Frost 'n Serve SHORT CAKE 9-oz pkg. 35c

Sunibake Chocolate CHIP COOKIES pkg of 24 ..... 39c

Shirley Gay Golden POUND CAKE 10-oz pkg. 39c

Weston Old Mill PECAN TWIRLS pkg of 6 ..... 39c

50 EXTRA FREE Gold Bond Stamps with the purchase of every 1 -lb. pkg. Tablerite SAUSAGE skinles or small link At Regular Price

200 EXTRA FREE Gold Bond Stamps with the purchase of every VO 5 HAIRSPRAY Regular or Hard to Hold 7-oz Tin $1.89

100 EXTRA FREE Gold Bond Stamps with the purchase of every NOXEMA SKIN CREAM 6-oz Jar 99c

100 EXTRA FREE Gold Bond Stamps With the Purchase of every Modess Carefree NAPKINS pkg. of 36 $1.29

25 EXTRA FREE Gold Bond Stamps With the Purchase of every BELANGER Encores Chocolate Peppermt STIKS pkg. of 40 39c

100 EXTRA FREE Gold Bond Stamps with the purchase BROMO SELTZER family size $1.09

GILMER'S IGA FOODLINER, IROQUOIS

YOU CAN Register NOW

Brockville Business College

FALL TERM OPENS SEPTEMBER 8, 1964

YOUNG LADY, be ready in just a few months to begin work as a Secretary, Stenographer, Clerk-Typist, Business Machine Operator, Civil Servant—in less time, if you have had high school commercial courses.

YOUNG MAN, prepare to be an Accountant in just a few months' time — even without prior commercial training.

As you save time, you save money Earn entire cost of school in about three months at work.

Free placement. Experienced instruction. Modern equipment. Highest employer recommendations.



WRITE FOR FREE BULLETIN "Planning Your Future"

Reserve a place now; or write for full facts, explaining business careers and time-saving courses. No obligation.

Brockville Business College

2 Court House Avenue, Tel. DI 2-3926

F. J. E. ROGERS, Principal

10-6c

HYNDMAN—

Notes

Mr. and Mrs. Bob Conley, Stephen, Mark and Terry, of Grimsby, were guests on Wednesday at the Lattimore home.

Mr. and Mrs. George Francis of this place, and Mr. and Mrs. Tommy Francis, Brockville, visited Mrs. Mary Francis on Wednesday evening, who is a patient in the District Memorial Hospital, Winchester.

Mr. and Mrs. Cecil Somerville were Wednesday evening visitors of Mr. and Mrs. Lorne Conley.

Some from here attended the Ottawa Ex for a day last week.

Master Donnie Francis, of Brockville, is spending some holidays here with Masters Ronnie and Roger Francis.

Miss Linda Canning returned home Friday evening after spending a few days in Ottawa with her sister, Miss Beverley Canning.

Mr. and Mrs. Tommy Francis returned to their home at Brockville on Saturday evening after spending a couple of weeks' holidays here with his parents, Mr. and Mrs. Geo. Francis.

Master Bruce Robinson returned home on Wednesday evening after spending a few holidays in Brockville with Mr. and Mrs. Dale Robinson.

Miss Eileen Cowan, Brockville, had dinner on Sunday with Mr. and Mrs. Bert Lattimore.

Mrs. Robert Conley, Mr. and Mrs. Lorne Conley, Lois and Lorraine and Mr. and Mrs. Hubert Robinson and Bruce, were guests Sunday afternoon of Mr. and Mrs. Howard Conley, Prescott, the occasion being their 25th wedding anniversary. We extend congratulations to them and hope they live to enjoy many more.

Mr. and Mrs. Dale Robinson were overnight visitors on Friday of his parents, Mr. and Mrs. Hubert Robinson.

Your personal items of news are always welcome — just call OL 2-4518. Or better still, write them down and mail to The Iroquois Post.

YOUTH ALLOWANCES

IMPORTANT NOTICE FOR PARENTS

At the end of September the first payments will be made under the Youth Allowances Act recently passed by Parliament. If you have a child who is 16 or 17 years of age, is maintained by you, and is either in full-time attendance at school or university, or is unable to attend by reason of physical or mental infirmity, you may be eligible for a monthly allowance of $10.



THIS ALLOWANCE MUST BE APPLIED FOR —IT WILL NOT BE SENT AUTOMATICALLY

During August application forms were sent to the parents of children already 16 or 17, or who would be 16 before September. If you have a child who meets the above requirements, and for any reason an application has not reached you, you can obtain one by writing to the Regional Director of Family Allowances in your provincial capital.

The applications should be returned as soon as possible, in order to ensure prompt receipt of the first payment.

DEPARTMENT OF NATIONAL HEALTH AND WELFARE

BRINSTON—

News

Rev. James, Mrs. Stewart, and Jimmy, returned Thursday after holidays spent at Sharbot Lake.

Mr. and Mrs. Jas Reburn and Mrs. Pridham, of Cornwall, were Friday evening guests of Mr. and Mrs. E. Thompson.

Mrs. Myrtle Christie has been spending some time with Mrs. C. E. Collison and Mrs. Gillispie.

Mr. and Mrs. Colin Casselman spent a few days last week with her brother, Mr. Wellington Millar, of Metcalfe.

Mrs. Robt. Stephenson is a patient in Winchester Hospital. We hope for her a speedy recovery.

Rev. C. A. and Mrs. Adey, of Morrisburg, called on friends here on Saturday evening.

Mr. and Mrs. Stanley Merkley, of Waterloo, called on friends here on Thursday afternoon.

Mr. and Mrs. Floyd Thompson and Jimmy spent Monday evening with Mr. and Mrs. Ross Hanes, of Maynard.

Mr. and Mrs. Don. Duval, of Iroquois, had dinner on Sunday with Mr. and Mrs. Ralph Brinston.

Mr. and Mrs. Delbert Brontmire, of Paris, Ont., spent Friday with his aunt, Mrs. C. E. Collison.

Dr. Thos and Mrs. Anderson and daughters, of Yonkers, N. Y., called at the home of Mr. Lloyd Brinston on Thursday.

Mr. and Mrs. Lorne Thompson and Neil and Dale, of Smith Falls, was a dinner guest of his parents on Sunday.

Shanly

Master Ronnie Froom returned home Sunday from a week's holidays at the home of his aunt and uncle, Mr. and Mrs. Arnold Froom, Ottawa on Sunday.

Mr. and Mrs. Braynard Holmes attended the fortieth wedding anniversary of Mr. and Mrs. Arnold Casselman of Winchester Springs.

Mr. and Mrs. John Short, of Kemptville, spent Sunday with Mr. and Mrs. J. S. Wallace.

Misses Louise Hooper, Helen Cook and Annie Tuteckty are visiting the former's grandmother and other relatives at Cowansville, Quebec.

Thursday guests of Mr. and Mrs. Percy Ault were Mrs. Dora H. Thompson, Mrs. Marshall Ellis, Miss Nancy Eillis, Mrs. M. Nesbitt, all of Ottawa.

Miss Louise Hooper spent part of last week at the Ottawa Exhibition as 4-H Representative from Grenville County.

Mrs. Duane Riddell accompanied members of Ventnor Institute to Ingleside where a presentation was made to Mrs. D. Morgan a valued member of the Institute while teaching near Ventnor.

Mr. and Mrs. Keith Gilmour and boys, of Kemptville, spent Wednesday with their parents, Mr. and Mrs. Gordon Gilmer.

Mr. Walter Pitt visited her brother, Mr. Joe Woodland, in Philadelphia, Penn., during the past week.

Master Allister Froom attended the Sigma Boys' Camp at Woodland Park, Quebec, over the week end.

On August 24th Miss Magda Berkelaar a graduate of Brockville General Hospital wrote her R. N. examination at Kingston

* * *

ter Horst—Berkelaar

The Williamsburg Christian Reformed Church was the scene on August 14th of the marriage of Maria Berkelaar, daughter of Mr. and Mrs. G. Berkelaar, Shanly, to Theo B. ter Horst, son of Mr. and Mrs. G. ter Horst, Holland. Rev. J. Koopmans of Brockville, officiating. Mrs. James Irving supplied the organ music.

The bride was given in marriage by her father, and was attended by her sister Magda as matron of honor.

The bride wore a floor length gown of lace and peau de soi with a net overskirt and long lily point sleeves. Her chapel veil was held in place by a crown of rhinestones. Her bouquet was a nosegay of red roses and white carnations.

The matron of honor wore a street length dress of pale yellow chiffon over taffeta and carried white and yellow 'mums.

The groom was attended by Sim Berkelaar, and the guests were ushered by Henard Noort.

The mother of the bride was dressed in green linen, with brown accessories and a corsage of pink carnations. The groom's mother chose a dusky rose linen dress and a corsage of pink carnations.

After the ceremony the guests were given the opportunity to congratulate the happy couple.

A reception and supper for family and close friends was held at the bride's home.

Henry Harbers, as master of ceremonies, provided a variety program.

For going away the bride wore a navy linen suit, with white accessories.

The couple left for a motor trip to Port Hope and surrounding districts and are making their home in Manotick.

Special guests were the groom's mother from Holland, and close friends from Toronto, Kingston, Clandeboye, Nova Scotia.

PLEASANT VALLEY—

News Notes

Mr. and Mrs. Howard Conley, Prescott, celebrated their twenty-fifth wedding anniversary on Sunday. Some from here joined in the celebration.

Mr. and Mrs. Gordon Gilmer spent Tuesday evening with Mr. and Mrs. David Gilmer.

Mrs. Douglas Boyd and Kimberly spent Wednesday at her parental home here.

Mr. and Mrs. Hilliard Gilmer spent Wednesday evening with Mr. and Mrs. Preston Gilmer, Millar's Corners.

Mr. Wallace Inglis visited Mr. and Mrs. Lee Kennedy on Thursday.

Mrs. Bert Juby, of Prescott, visited her mother here on Sunday.

YOUR RED CROSS IS ALWAYS ON THE JOB

LEO'S Livestock Exchange Ltd.

Located On
Highway 31, Near Greely, Ontario
SALES EVERY THURSDAY
Starting at 10 a.m.
3% COMMISSION
Maximum on Dairy Cows $8.00 per head
Maximum on Beef $5.00 per head
TELEPHONE: METCALFE 115

SAVE UP TO 50%!

AUGUST SALE OF

Wallpaper

Many designs and colors to choose from—Washable—Plastic Coated—Pre-pasted and Regulars.

SEVERAL SPECIAL ROOM LOTS AT GREAT SAVINGS!

o—o—o—o—o—o—o—o

SEELY'S HARDWARE

OL 2-4553

You're Welcome Any Time At All!

INVITATION TO ALL - - -

The Iroquois Post extends an invitation to anyone who may wish to watch the production of a newspaper plant to drop in at any time.

To our commercial printing customers especially, we welcome any opportunity to show you our facilities and samples of our work. Please feel free to call on us for estimates on your next offset or letterpress printing job.
Phone OL 2-4518, Iroquois.

JUST ABOUT EVERYTHING—EXCEPT POSTAGE STAMPS AND DOLLAR BILLS!

That's right—we're well equipped to handle any size jobs—with the newest in printing equipment and with skilled tradesmen. A partial list of the general run of jobs are listed below.

Bills Tags Books Bonds Drafts
Labels Ruling Badges Dodgers
Cheques Booklets Placards Price Lists
Circulars Vouchers Time Sheets Post Cards
Handbills Invitations Catalogues Prize Lists
Debentures Statements Note Heads Menus
Bowling Score Sheets Letterheads Envelopes
Programmes Organization Newsletters Monthly Publications
Legal Notes Milk Tickets Filing Cards Index Cards
Funeral Cards Laundry Tags Window Cards
Auction Sale Bills Shipping Tags Invoice Forms
Visiting and Business Cards - Colour Printing Featured
Church Reports Financial Statements Church Calendars
Society Printing—Wedding Stationery—Banquet Supplies
Posters—All Sizes and Shapes Tickets—Numbered, Perforated
Programmes—Dance and Dinner Die-Cutting, round, square, any way
Counter Check Books Multiple Office Forms
Multiple Form Machines Typewriters Adding Machines

—Like We Said—Anything At All—from postage-stamp size up—and—up

Quality Printing at Competitive Prices - - - backed by Fast, Efficient Service

Where else?

from

The Iroquois Post

We're as close as your telephone!
Dial OL 2-4518

The Iroquois Post

USE THIS

Business Directory!

Harold C. Fairbairn
Funeral Directors—Furniture Dealers
BRINSTON — WILLIAMSBURG
DIAL OL 2-4775

ART WAHLROTH, B.A., O.D.
OPTOMETRIST
Morrisburg — Ontario
Hours — Daily except Monday
9.00 a.m. to 5 p.m.
Please phone for Appointment
KIngsdale 3-2502

GEORGE N. McLEAN
PUBLIC ACCOUNTANT
Phone 657-3071
CARDINAL, ONTARIO

Claire Casselman
Representing Metropolitan Life Insurance Company
Ottawa 4, Ontario
326 Hustler Crescent—IROQUOIS
PHONE OL 2-4834

G. William Gorrell
Barrister
Solicitor, Notary Public
Office Phone—KI 3-2922
Residence—KIngdale 3-3195
Morrisburg — Ontario

All Lines of General Insurance and Automobile Financing
LYALL M. CROWDER Tel. 52
CARMAN H. CROWDER Tel. 5[illegible]
Office 50
South Mountain, Ontario

Carlton F. McInnis
Barrister, Solicitor, etc.
Office:
Shopping Plaza, Iroquois
Every Thursday Afternoon
Phone Iroquois OL 2-4500 Morrisburg KI 3-3061

NEED SOMETHING? SEE THE WANT ADS?

SMITH'S
Photo Studio
● PORTRAITS
● GROUPS
● WEDDINGS
● COMMERCIAL
We Specialize in - - -
Children's Photographs
62 Kyle Dr. — Ph. KI 3-2873
Morrisburg

News Notes

The next time you have a personal item of news, drop us a note or telephone our office at OL 2-4518 — The Iroquois Post.

Classified Ads. bring RESULTS

MRS. JEAN WADDS, M.P.—

Reports on Parliament

Most of us on the Conservative benches in Parliament have paid little attention to the Government charges that we are filibustering on the flag debate. In politics one gets used to words being used for a purpose. Filibuster is a word with unpleasant connotations. It suggests obstruction—a mulish stubborness without hope of negotiating and a paucity of ideas with which to go on to any sort of compromise or conclusion.

There are many different ways to filibuster. The most obvious is a steady stream of talk, by one man if the rules allow, or by many if length of speeches are limited.

The same result of prolonging the issue can be achieved by throwing in points of order, demanding rulings from the Speaker, challenging these rulings so that a time-consuming vote may take place on the Speaker's decision. Jules Gregoire, Lieutenant to Crediste Leader Real Caouette, is a past master at this type of filibuster.

A situation where all Members of a Party wish to speak on a certain subject cannot and should not be called a filibuster at the outset. This is the situation we have on the flag debate. Mr. Pearson proposed what is commonly referred to as the "Pearson Pennant" and which is now well known to have three maple leaves on a white background with blue bars at either end. The Liberal Members had apparently agreed amongst themselves that they would accept this flag and by not speaking on it would shorten the debate and therefore speed its passage through the House of Commons.

There have been, of course, a couple of well publicized exceptions. The Hon. Mitchell Sharp whose temper led him into an explanation of the Government's feelings. The other exception is Mr. Ralph Cowan from York-Humber, a Toronto Riding, who is known to be an out-and-out Red Ensign defender. Mr. Cowan made a more fiery defense of the Red Ensign, even than some Conservative Members, saying that this was our flag by Order in Council in 1945; that it should be distinctive enough for anyone; that this is a sudden political action of the Government. He reported on many Liberal meetings and reviewed a great deal of Liberal campaign literature to prove that the flag question had not been mentioned. Mr. Cowan said that he disagreed with the present argument that adopting a new and distinctive flag was going to restore unity to this country. He criticized his own Leader, Prime Minister Pearson for saying—"The time has come to reach a decision on the official Canadian flag in the interests of national unity and to give Canadians a much-needed sense of pride and confidence in their country", and answered him saying—"I should like to point out that I for one have a sense of pride and confidence in this country, as I believe millions and millions of other Canadians have pride and confidence. I have not seen anyone running around with head down, despondent over the fact that we now have the red ensign as the national flag, as it was okayed by the Mackenzie King Government in 1924 and again in 1945."

There undoubtedly are other Liberal Members who have some such feelings, but they have stayed quiet under Party discipline.

The situation could develop into a filibuster but just because Conservative Members wish to express their opinions does not mean that the debate so far has been a filibuster any more than any other issue heavily debated.

A flag should be a sign of unity. Every effort should be made to see that a flag is chosen under which the greatest percentage of Canadians can unite. By sincere honest expression of opinions, various parts of Canada come to understand one another better. With goodwill it should be possible to find common ground.

It is quite obvious that a Committee would be a less cumbersome group than the House of Commons. I personally see no reason why a time limit is needed on this important negotiating. As was wisely said by one of the speakers, as long as this debate takes place on the floor of the House of Commons there cannot help but be a good deal of politics involved. Using other means towards a solution would be recognizing this fact and making some attempt in what seems to me to be the right direction. We need a non-political flag, in fact a flag to remind us that Canada is bigger than any one political party.

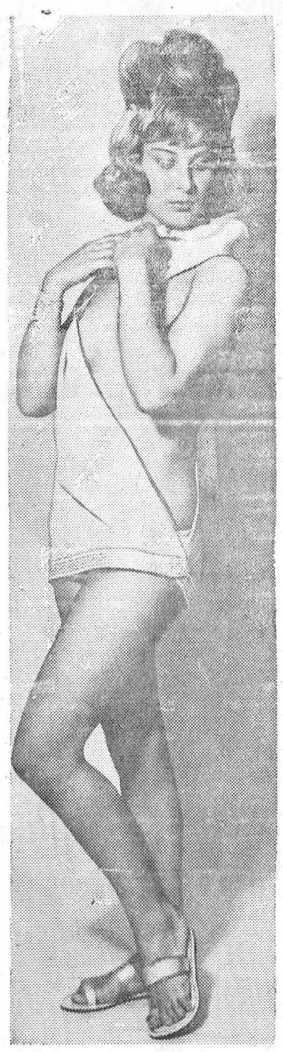

CONVERTIBLE. This design in swimsuit can be worn either with a top, or without. With a Grecian theme the convertible top is of Swiss cloque cotton chiffon trimmed in silver applique. The regular bikini panties are elasticized nylon. It was created in Toronto.

—TNS Photo

PRESENT GIFT OF BOSSIES TO RUSSIA

Three Holstein heifers are leaving their Canadian homes this week to journey to Russia. The heifers were presented to the Russian Minister of Agriculture as a result of the visit made to Russia last year by Hon. Harry Hays, Canada's Minister of Agriculture. Hon. Mr. Hays felt that the Russians could use the type of Holsteins developed here, and the three heifers are intended to give the Russians an opportunity to appraise the quality of animal available in quantity here. Hon. Mr. Hays is convinced that the Canadian animals would prove themselves favorably in Russia and substantial sales to Russia could be made.

One of the heifers is Baker Model Pansy from the herd of Leo and Jack Baker, Lambeth, Ont., who has produced at 3 years of age in 305 days — 13,234 lbs. milk containing 565 lbs. fat, testing 4.28% butterfat. The second is Elgin Rag Apple Ester from the herd of George E. Denniss & Son, St. Thomas, with a Record of Performance test at three years of age in 305 days of 14,110 lbs. milk containing 593 lbs. fat, average test 4.2% butterfat. Third heifer is Trailynd Sovereign Louise from the herd of E. A. Innes, Brantford, with a record as a two-year-old in 305 days of 9,831 lbs of milk containing 409 lbs. fat, average test 4.16%. Louise has not yet completed her three-year-old record, but in 290 days has produced 12,700 lbs. milk testing 4.2% butterfat. All three heifers are classified Good Plus for body conformation.

HANESVILLE News

Mr. Clarence Brown and sister, Elizabeth, of Ottawa, spent Sunday with their cousin, Mr. and Mrs. Arnold Fader.

We are sorry to report Mr. Andy Major a patient in the Memorial Hospital, Winchester. We wish him a speedy recovery.

Mr. and Mrs. Bobbie Lewis and family, of Toronto, spent the weekend with his mother, Mrs. W. Lewis and family.

Mr. and Mrs. Douglas Reynolds were Sunday callers of his parents, Mr. and Mrs. W. B. Reynolds.

Mr. and Mrs. Lloyd Cook and Sharon were Sunday visitors of Mr. and Mrs. Lloyd Armstrong of Cardinal.

Miss Donna and Mr. Billie Merkley are spending their vacation with their grandmother, Mrs. Drummond, of Carleton Place.

WANT-ADS
REACH OUT MILES TO MILLIONS

H. E. BOYD

TIPS
ON HOW TO KEEP BACTERIA UNDER CONTROL IN YOUR MILKING OPERATION



PURINA Io-DAIRY was developed by Purina Research Scientists to be the ideal dairy sanitizing agent for milking machines, utensils, milk tanks, etc. Purina Io-Dairy is so effective that only ½ a tablespoon is needed in a 10-quart pail of water for a hard-working flank and udder wash and teat-cup rinse.

PURINA Io-DAIRY is effective in combating practically all forms of organisms; has a built-in color indicator that tells you when it is no longer effective. Io-Dairy prevents and removes milkstone and it is ideal for cold wall bulk tanks because it is active in cold water.

PURINA Io-DAIRY is just one of the many Purina Chows, Health Aids and Sanitation Products that I carry to help you have healthier stock and better farm profits.

For fast, efficient feed service call

H. E. BOYD
DIXON'S CORNERS, Ontario
Phone 652-4266

Canadians who want healthier profits tomorrow use PURINA SANITATION PRODUCTS today!

THE
BLACK LUMBER
CO. LTD.
Phones: KI 3-2188
KI 3-2933
Morrisburg, Ont.
SERVING OTTAWA VALLEY

LOOK At These PRICES Before Buying Your
Roofing Materials

Aphalt Shingles .. .... $7.28 square
(Choice of 4 Colors)

18-inch — 95-lb. Red — Green or Black
Roll Roofing ..... $4.90 square

Heavy Guage, 10 squares or over Delivered
Galvanized .... $10.50 square

Heavy Guage, 10 squares or over Delivered
Aluminum ..... $11.00 square

Phone Us Collect and Place Your Order
KI 3-2188

"TAKE JUST A SECOND . . TO BE SURE"
Stormont and Dundas Counties
Mass TB Survey
SEPT. 9th to OCT. 2nd, 1964
Check Below for Your District

	GIVING DATE	HOURS	READING and X-RAY DATE
BRINSTON MEMORIAL HALL	WEDNESDAY SEPTEMBER 9	2 TO 5 P.M. 7 TO 10 P.M.	MONDAY SEPTEMBER 14
IROQUOIS CIVIC CENTRE	THURSDAY SEPTEMBER 10	2 TO 5 P.M. 7 TO 10 P.M.	TUESDAY SEPTEMBER 15
CIVIC CENTRE	FRIDAY SEPTEMBER 11	2 TO 5 P.M.	WEDNESDAY SEPTEMBER 16
Sth. MOUNTAIN IOOF HALL	THURSDAY SEPTEMBER 17	2 TO 5 P.M. 7 TO 10 P.M.	TUESDAY SEPTEMBER 22

DON'T FORGET!
The HEAF Tuberculin Test Is Useless Unless You Return To Have It Read
IT'S UP TO YOU !
For Your Health and For Your Family
—This survey made possible through your purchase of Christmas Seals—
ST. LAWRENCE TUBERCULOSIS ASSOCIATION
Please Clip This Out for Future Reference

The Iroquois Post
Presents a distinctive line of Wedding Invitations

Let us assist you with your plans for that all important wedding day.

COME IN AND SEE OUR COMPLETE SELECTION OF
- *INVITATIONS*
- *ANNOUNCEMENTS*
- *INFORMALS*
- *ACCESSORIES*

Your choice of various paper stocks, type styles and sizes.
ask for . . .
Forever Yours by InterNATIONAL

Select your wedding invitations, announcements and accessories with complete confidence as to quality and correctness of form.

WE ALSO HAVE PERSONALIZED WEDDING NAPKINS, MATCHES AND CAKE BOXES

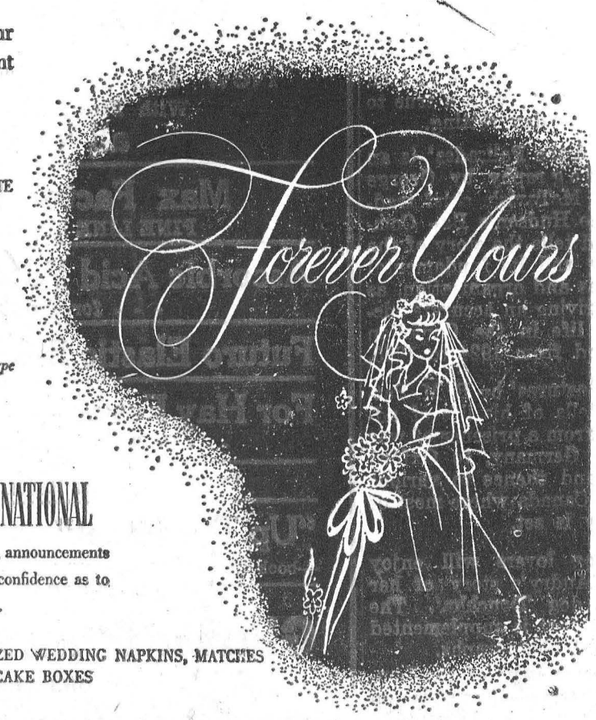

Fill Your Needs By Reading and Using Want Ads — THE WANT ADS — Reach the Most At Lowest Cost With Want Ads

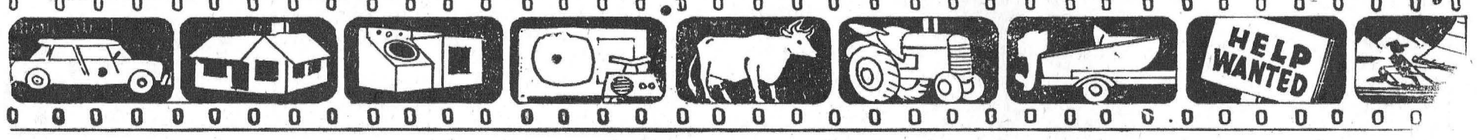

For Sale

OIL SPACE HEATER, large, excellent condition. Phone 652-4518.

1953 HALF TON Studebaker motor, in good condition. Apply to Fred Wolfe, RR2, Iroquois. 1p

OIL PAINTS—Special Outside White, $5.45 per gallon.—S. A. Thompson & Son Ltd., Iroquois, Ont.

FREE: Electric Coffee Urn to church groups, lodge groups or other groups, for selling Rawleigh products, 12 to 15 products to choose from including Christmas Cards. The Fall and Winter seasons are fast approaching. If your group is interested in a Coffee Urn, get started as soon as possible in selling our products. I would be pleased to meet you at any time. If interested write or phone Herbert Wallace, your Rawleigh Dealer, phone 989-5354, South Mountain, Ont. 14-3c

SAND, fill, gravel and top soil and special top soil with manure mixed. Work with backhoe and truck rentals. Alfred Link, Hanesville, ph. 652-4127. 14-3c

LOTS 100x200 on No. 2 Highway and Broken Second. ¼ mile west of Iroquois. Apply Wayne Francis, R. R. 2, Iroquois, Ont. 15-2p

For Rent

TWO ROOMS to rent with board or with kitchen privileges, in country home halfway between Morrisburg and Iroquois. Must not mind children. Phone Iroquois — 652-4742. 14-2p

TWO BEDROOM apartment, in Iroquois, oil heated, garage. Possession Sept. 15th. Phone 652-4378. 1c

Found

FOUND—On Monday, in river about 2 miles east of Iroquois, a wooden boat. Owner may have same by proving property and paying for this advertisement. Mrs. T. M. McNeil, Mountain. 15-3c

Property For Sale

FRAME HOUSE, six rooms, 223 Victoria Street. Call after 6 p.m.—Mrs. Eva Dishneau. 13-2c

NOTICE TO CREDITORS

IN THE MATTER OF THE ESTATE OF ELIZABETH MORRISON MOORE, late of the township of Matilda, in the County of Dundas, Widow, Deceased.

All persons having claims against the Estate of Elizabeth Morrison Moore, Widow, deceased, who died on or about the 17th day of May, A.D. 1964, are hereby notified to send in to the undersigned Solicitors, on or before the 1st day of October, 1964, all particulars of their claims, and after that date the estate will be distributed having regard only to the claims of which notice shall then have been received.

DATED: at Cornwall, this 19th day of August, 1964.

Adams & Bergeron,
Barristers & Solicitors,
151 Pitt Street,
Cornwall, Ontario.
Solicitors for the Administrator. 14-3c

Gordon W. Thom
The Thom Insurance Agency
Real Estate and
All Kinds of Insurance
including Life
For SERVICE Call
MORRISBURG KI 3-3055
Established Over 35 Years
MORRISBURG
SHOPPING CENTRE
(formerly Milburn Hyslop Agency)

Owen R. Davis
CO. LTD.
Real Estate and Insurance
Member of M.L.S.
J. E. McSHANE,
Representative
361 Park Street East, Prescott
Telephone WAlnut 5-4698

Floyd Fisher
REAL ESTATE BROKER
MORRISBURG, ONTARIO
PHONES
OFFICE — KI 3-2044
RES. KI 3-2355

3 BEDROOM Ranch Type Bungalow, nicely located off No. 2 Highway, west of Ingleside. — good sized rooms, 1½ bathrooms —attached double garage, full basement, good landscaping. — Asking $12,500.

WILLIAMSBURG — A centrally located 3 bedroom home in excellent condition, tiled kitchen, real nice cupboards, oil furnace, garage, workshop, good garden space. Asking $10,500.

GENERAL STORE — Located in a fine farming community. This store has a volume of $85,000. yearly. The owner would like to retire and offers the property which includes a 6 room modern apartment, a stock of $23,000, and all necessary equipment at a price of $45,000. Can be handled with a down payment of $15,000.

GENERAL STORE — Solid brick building in excellent condition. Has a floor space of 4000 square feet. Part of building rented and another part could be used as living quarters. $5000 stock included in the asking price of $16,500. Reasonable down payment.

SALESMAN
Bill Meadry — KE 4-5119

GORDON W. THOM
Realtor
—Morrisburg Shopping Centre—
OFFICE: KIngsdale 3-3055
Residence: KIngsdale 3-2585

WE HAVE several building lots and summer properties for sale and for rent as well as many other good homes and farm properties for sale.

SEE US BEFORE BUYING OR SELLING—
Salesman: J. Milton Carkner,
Morrisburg, Ontario
Telephone: KIngsdale 3-2079

R. A. Strader Ltd.
REALTOR

SIXTEEN ACRE parcel of land, with frontage on No. 2 Highway and on water. Very suitable for cottages or for motel site. Listed at $6500.

NICE 2 BEDROOM HOME situated on a fine, large, landscaped lot in Iroquois. Very suitable for small family or retired couple. Listed at $8500 cash.

Lloyd C. Davis
OL 2-4567 Iroquois
Office next to Post Office

IN POUND

Small male yellow Collie Dog. Owner may have same by paying for advt. and pound keep.

J. M. WILLIS
Pound Keeper 14-1c

DRY CLEANING

FOR YOUR convenience phone Harold Cassidy 652-4874 for free pickup and delivery or cleaning can be left at my residence, corner Caldwell Drive and Dundas Streets. Perso Cleaners.

CARDS OF THANKS

The family of the late Mrs. Evelyn Windahl wish to express thanks to their friends for the expressions of sympathy and kindnesses in their recent bereavement.

W. R. Windahl and family

* * *

I wish to express my sincere thanks to my friends and neighbors for cards, letters, personal visits and phone calls and those who assisted us in any way while I was a patient in Winchester Memorial Hospital and since my return home. These acts of kindness were greatly appreciated and will always be remembered.

Mrs. Russel Ault

* * *

I would like in this way to thank all who made phone calls and to those who came to visit me during my short stay in the Winchester District Memorial Hospital. Special thanks to Dr. C. R. Marcellus and Dr. Barton, also to the hospital staff for their kindnesses and attention.

Clifford Warren

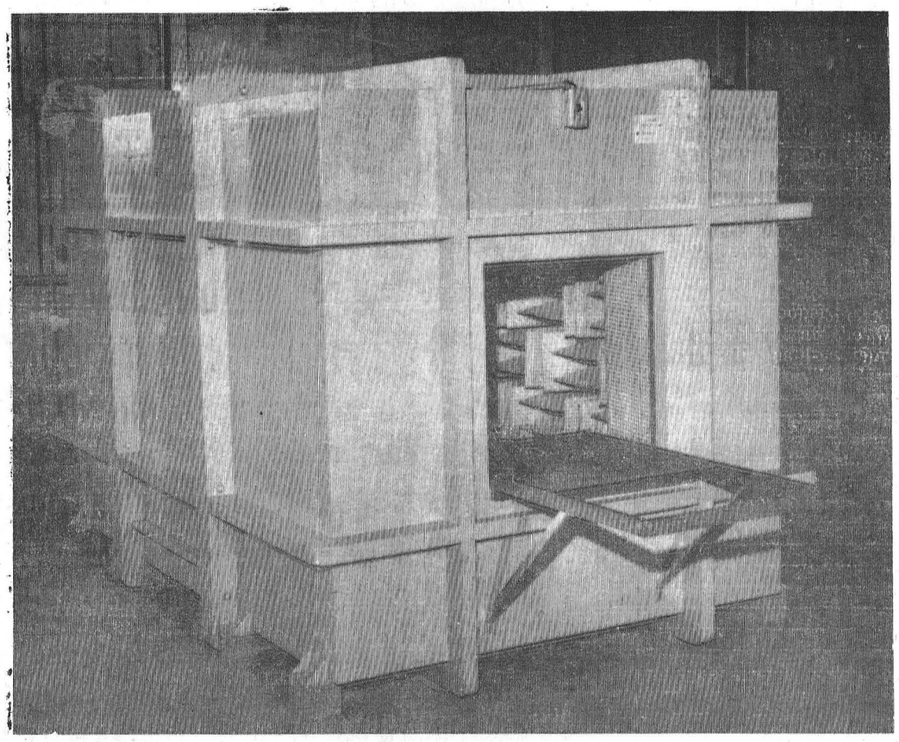

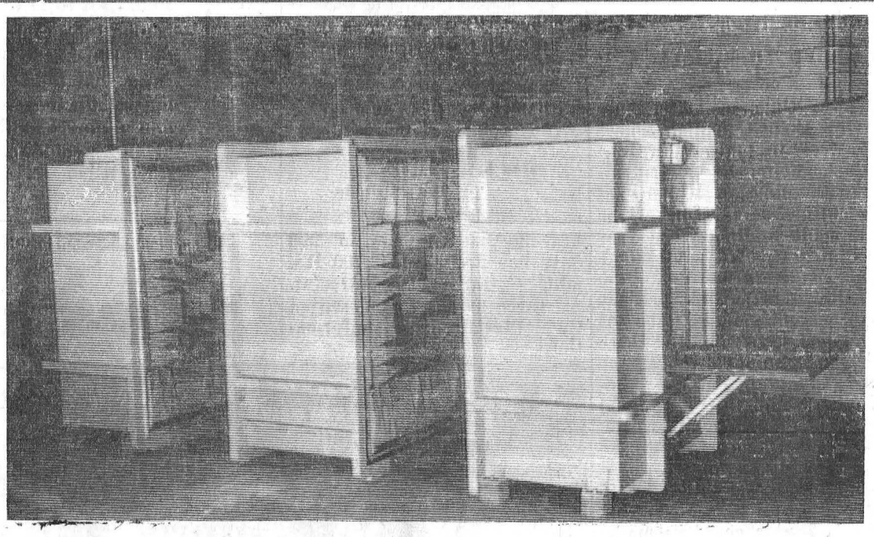

The first commercially produced portable "AN-ECK-OIC"* Chamber in Canada was constructed recently for Marsland Engineering Limited, Waterloo, Ontario, Canada's foremost Electronics Manufacturer, to be used in production testing of high quality loud speaker units. The word anechoic is a Greek derivative meaning without echo. An "AN-ECK-OIC" Chamber is a room that is echo free within a specific sound range.

The chamber was produced in the new plant of Eckel Industries of Canada Limited, Morrisburg, Ontario and other special acoustical items will be available to Canadian research and industry. This recently established firm is a Canadian affiliate of The Eckel Corporation, Cambridge, Mass., a prominent organization in this highly specialized field of products for the control of noise and vibration.

*Trade Mark of Eckel Industries of Canada Limited.

What's Doing

MATILDA W.I. MEETING

The regular monthly meeting of Matilda Women's Institute will be held Thursday, September 10th at 8 o'clock in Matilda Memorial Hall. Topic: "Canadian Industries". Roll call, display or describe a flag of another nation. Hostess — Mrs. Roscoe McCaslin, Mrs. Frank Sisty. Visitors are always welcome.

* * *

IROQUOIS U.C.W.

The U.C.W. of the Iroquois United Church will resume its meetings for the Fall, after the Summer recess, on Tuesday, September 8th. 'Harmony' unit will meet at 2 p.m. in the church parlor, and the 'Ethel Dean' unit at 8 o'clock at the same place. All members of each unit are urged to attend these first meetings on Tuesday.

* * *

PAPER COLLECTION

Knox Presbyterian Church Young People's Society monthly newspaper collection Saturday, September 5th. You put them out—we will pick them up. Thank you. 14-2c

INFANT DIES

Died—August 31st at Port Credit, Ont., Richard Brent Casselman, infant son of Mr. and Mrs. Brent Casselman. Funeral service Sept. 1st from Skinner and Millbrook Funeral Home, Port Credit, to Clarkson, Ont., for burial.

LLOYD C. DAVIS
—INSURANCE—
SUCCESSOR TO R. A. STRADER LTD.
COMPLETE LINE OF GENERAL INSURANCE
AUTOMOBILE — FIRE — THEFT — LIABILITY
—LIFE INSURANCE—
OL 2-4567 —PHONES— OL 2-4503
IROQUOIS OFFICE—SHOPPING PLAZA

Library News

by Robert Martin

Several more new books arrived at the Library this week. Among the novels is Elizabeth Seifert's latest **'Katie's Young Doctor'**. This is an absorbing, perceptive story of family relationships and a dedicated young scientist who would not take second best either in work or in love.

A thrilling novel, and one of high political import by John Le Carre, has been received. It is titled **'The Spy Who Came In From the Cold'** and combines the best features of a spy story, a mystery story and an adventure story with a true to life present day setting.

'Behind the Palisades' is an autobiography by George Simpson McTavish, chief trader of the Hudson's Bay Company and tells the story of the company and its fundamental principles and organization, as well as giving an accurate picture of life in the Canadian Northland from 1924 to 1955.

'Far Pastures' by R. M. Patterson, tells of his life of adventure from a prisoner of war camp in Germany, to Oxford college and thence to various parts of Canada where most of the story is set.

All dog lovers will enjoy Colette Audry's story of her Alsatian dog **'Douchka'**. The excellent text is supplemented by several photographs.

The latest issue of the London Illustrated News is on hand and may be borrowed.

School Shoes
BRAVES AND HEWETSON
GUARANTEED SOLES SIZES 8½ TO 4
—ALSO OTHER STYLES TO CHOOSE FROM—
PARMETER'S SHOES
Shopping Plaza - - Iroquois

REAL ESTATE
Albert Gale Agencies Ltd.
PHONE CORNWALL WE 2-3205—WE 3-2373
MORRISBURG KI 3-2898 IROQUOIS OL 2-4296
WRITE MORRISBURG P.O. BOX 397

IN MEMORIAMS

PAYNE—In loving memory of our dear mother, Mrs. Edward Payne Sr., who passed away September 11th, 1948.
Though your smile is gone and your hand we cannot touch,
We shall never lose the sweet memories
Of the one we loved so much.
Sadly missed by the family

* * *

ROBINSON—In loving memory of a dear grandmother, Mrs. Robert J. Robinson, who passed away September 7th, 1962
Her memory is our keepsake,
It's like a thread of gold.
Never will it tarnish,
Or grow the least bit old.
Always remembered by
Granddaughter Marion Morrison and family.

* * *

ROBINSON—In loving memory of a dear mother, Lettie May Robinson, who passed away on September 7th, 1962.
We do not need a special day
To bring you to our mind
For the days we do not think of you
Are very hard to find.
If all this world were ours to give
We'd give it, yes and more
To see the face of mother dear
Come smiling through the door
Sadly missed by son and daughter-in-law, Mr. and Mrs. Roy Robinson

* * *

BECKSTEAD—In sad and loving memory of a dear son and brother, Robert John Beckstead, who was accidentally drowned on August 31st, 1960.
Gone is the face we loved so dear,
Silent is the voice we loved to hear;
Too far away for sight or speech,
But not too far for thought to reach,
Sweet to remember him who once was here,
And who though absent, is just so dear.
Sadly missed and ever remembered by Dad, Mom, brothers and sisters, Arnold, Carman, Carl, Retha and Kelvin.

* * *

BECKSTEAD—In sad and loving memory of a dear nephew, Robert John Beckstead, who was accidentally drowned on August 31st, 1960.
I think of him in silence,
His name I oft recall,
There is nothing left to answer
But his picture on the wall.
Sadly missed and ever remembered by Aunt, Yvonne Cowan.

NOW OPEN—Roger's Barber Shop, located East of Intersection, Williamsburg. 15-2p

NOW YOU CAN SAVE MONEY on HEARING AID BATTERIES with one of the New Battery Chargers
It's just what every hearing aid user has been waiting for. It's cheap to buy—cheap to operate—lasts a lifetime—charges batteries while you sleep.
For further information write:
Beltone
HEARING CENTRE
Winchester — Ontario

FARMERS
Let us help you improve the quality of your milk. Use Iosan for your milking utensils and a Can Cooler for your milk.
Rooney Feeds
IROQUOIS
(Successor to Merkley Feeds)
Phone — 652-4382

You'll Enjoy - - -
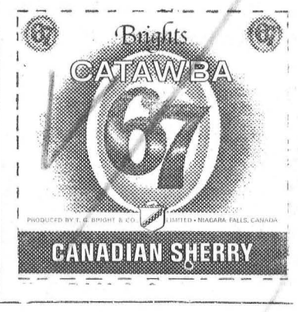

SCHOOL SUPPLIES
PEN AND PENCIL BY Waterman, Sheaffer, Paper-Mate
3-RING BOOKS AND REFILS
PAPER-MATE PEN with FREE 79c Jumbo Refil $1.95
Cutex 'Flavoured' Lipsticks 69c
"New Dawn" Color Shampoo
With Free Plastic Applicator
all for $2.25
Max Factor Cosmetics
FINE LINE LIPSTICKS—ETC.
Ascorbic Acid Powder - - -
- - - for freezing fruit.
Futuro Elastic Stockings $8.95
For Hay Fever - - -
- - - Co-Pyronil, Coricidin and Dristan
VIEW-MASTER REELS AND SLIDES
"Up The Front" - - -
—book by Mrs. Eleanor Wickware Morgan, Morrisburg, Ont.
Gilmer Pharmacy Ltd.
RON GILMER, Phm.B.
OL. 2-4379 EMERGENCY OL. 2-4358