THE WINCHESTER PRESS

VOL. 70. No. 34. WINCHESTER, ONT., THURSDAY, JANUARY 9th, 1958. PRICE 10 CENTS.

First Fire Fatality Here

Mrs. Gilbert Harten Dies When $10,000 Fire Demolishes Home

Early morning tragedy struck Winchester yesterday when Mrs. Gilbert Harten was burned to death in a $10,000 fire which demolished her Alexander Street home. The home, formerly owned by the late John Reoch, was purchased only two weeks ago by Mr .and Mrs. Harten, who moved to Winchester ten days ago from Marvelville district. Mrs. Harten's death is believed to be the first fire fatality ever recorded in Winchester.

Pumper Fails

The fire in the two-storey frame residence was first noticed by nearby neighbours, Roy McKendry and Earl Gallaher. Mr. Gallaher turned in the alarm and Mr. McKendry rushed to the house but was unable to enter because of the dense smoke. This was about 7.25 a.m., although the fire was believed to have started some time before that. Minutes later Winchester Fire Department, under the direction of Fire Chief Gilbert Raistrick, arrived at the scene with both units. The small pumper was immediately put into operation, but the large unit which is the main piece of fire fighting equipment in the village, could not be primed. Firemen tried in vain to put the machine in operation and finally an urgent call was put through to Chesterville Fire Department. In the meantime the Harten house continued to burn. Fortunately there was only a slight wind, and for some unexplained reason the house was not engulfed in flames, rather there was an unusual amount of smoke.

With the assistance of Chesterville Fire Department, led by Fire Chief John Hehir, the two brigades fought the blaze and the smoke in bitter cold weather all morning. For a time the home of Roy McKendry was threatened and furnishings were removed from this home. Smoke damage was also reported at the McKendry residence.

At the time of the fire Mr. Harten was in Ottawa where he was employed. Usually he returns to Winchester each evening but on Tuesday night he remained in the city.

Most firemen were aroused from sleep when the siren was sounded and many had not had breakfast. Nearby neighbours came to the rescue with hot coffee and other refreshments for the ice and water covered fire fighters.

Mrs. Harten was born 58 years ago in the Kenmore district, a daughter of Sam McCormick and the former Mary Shaver. She was well known in that area, having taken an active part in the work of the church and in the Women's Institute. She was a member of Vernon Presbyterian Church. Firemen believe she attempted to flee from the house but was foiled in her attempt when overcome by dense smoke. The fire is believed to have started in the basement of the home.

Survivors

In addition to her husband she is survived by one son, James, of Ottawa; three daughters, Miss Sybil Harten, of Ottawa; Mrs. Lyle Francis (Marjorie), of Winchester, and Mrs. Isobel Streamer, of Cranberry Portage, Man.; also two brothers, Carmen McCormick, of Saline, Mich., and Clarence McCormick, of Toronto, and one sister, Mrs. Henry Robinson, of Marvelville.

Funeral arrangements were not complete at Press time.

Investigation

Failure of the big pumper to operate has caused much anxiety and some anger among Winchester's council board and townspeople. As a result, an investigation was called for yesterday afternoon by Reeve Fader, or as soon as possible, to determine why the pumper did not operate and to bring up other fire fighting problems which recent fires have brought to light.

Polio Clinic Dates

The second Polio Clinic will be held in this district on Wednesday, January 15th, at the following places:

Chesterville Community Hall, 9.30-10.30 a.m.; Morewood Public School, 11.00-11.30 a.m.; Winchester Legion Hall, 1.00-2.00 p.m.; South Mountain Public School, 2.15-2.45 p.m.; North Mountain Consolidated School, 3.00-3.30 p.m.; Inkerman Public School, 3.45-4.15 p.m.

On Thursday, January 16th, the Clinic will be at Morrisburg Public School at 9.30 a.m.; Williamsburg Public School at 1.30 p.m., and Winchester Springs Public School at 3.00 p.m.

On Friday, January 17th, the Clinic will be held at Brinston Memorial Hall at 10.30 a.m.

At these Clinics school children will receive their third dose of polio vaccine. Also pre-school children will receive their first, second or third dose as required. High School students will receive their third dose of vaccine in February.



A. H. "AL" BEARDSALL

25 Years With Ontario Hydro In Winchester

In the Winchester area users of Hydro Electric power associate the name "Hydro" with the name "Beardsall," and vice versa. There are many reasons for the names being synonymous, one important one materializing last week when A. H. "Al" Beardsall, Area Manager of the Winchester Rural Operating Area and Superintendent of the Winchester Hydro Electric System, completed 25 years of service for Ontario Hydro at Winchester.

"Al" or "Big Al" as he is often referred to, for he is no small man, started with Hydro as an apprentice in 1924. In 1928 he became a construction foreman and worked in many part of the province on towers, transmission lines, and in rural and municipal work. At year's end in 1931 he came to Winchester and started work here back in the days when Winchester R.O.A. was housed in the present location of the Legion Club Rooms, where all the parts storage was made in an adjoining small garage which also housed the lone truck. It's a different story today with the local R.O.A. now located in modern, spacious offices and storage building on St. Lawrence Street south, serving one of the busiest and largest R.O.A.'s in the province.

When interviewed by The Press, Mr. Beardsall stated that he came to Winchester on January 1st, 1932, as a foreman for the late T. O. VanBridger. He was later made assistant area manager and in 1950 was appointed Area Manager. He praised the work and ingenuity of the late Mr. VanBridger and said he was one of the most brilliant men he had ever worked for. He also said of Mr. VanBridger that he was one of the few men at that time who understood the operation of steam driven generators. He operated a rigid economy while here, Mr. Beardsall said, and often made refunds to consumers. Mr. VanBridger was actually the pioneer of Hydro power in Winchester.

Outlines Hydro Growth

Asked about the growth of Hydro power in the Winchester area, Mr. Beardsall stated that it was a phenomenal story, indicative of all parts of the province where Hydro is surging ahead in an effort to serve everybody. In 25 years there have been many changes, all to the advantage of this part of the province, Mr. Beardsall said.

He explained to the Press interviewer the tremendous amount of work and changes required for the Seaway project. The Winchester Area covers the project from Cardinal to Long Sault and at the time of writing most of the rehabilitation work required by the area is complete. Effective January 1st of this year, Winchester Area became responsible for all remaining work in the new town of Ingleside which has nearly been completed by the project, as well as the billing, operation and maintenance of the new town. In this project area new transmission lines have been built and new transformer stations are in operation at Harvey Rock, Pentagon Construction, New Iroquois, New Morrisburg, the new locks at Iroquois and Ingleside. In addition to the coverage along the power project front, the Winchester Rural Operating Area also covers all parts north of here including nine townships. In addition to the many consumers in the townships, the local R.O.A. also serves the municipalities of Chesterville, Finch and Williamsburg.

Under his supervision to-day comes all of this territory and its consumers. There are also several trucks, some of them radio equipped, meter, stock and inspection departments, and a personnel of more than 50 men and women. A few weeks ago a picture of the Winchester Rural Operating Area appeared in the Press. Significance of the picture was later released. It was to commemorate a period of 5½ years with a staff of 50 personnel without a lost time accident. Quite a remarkable record when one considers the many hazardous possibilities of having a mishap.

The Winchester R.O.A. under the guidance of the conscientious Mr. Beardsall, who certainly exemplifies the motto "Hydro Serve You ," is to-day a large, smooth working machine serving well the needs of all Hydro power consumers in the area.

Prominent Townsman

As a townsman Al Beardsall is highly respected. He is more than generous in his co-operation with local organizations when it comes to "helping out." He has been active in Chamber of Commerce and 100 Club work, and is a member of Henderson Masonic Lodge. At present his wife is in Los Angeles, California, attending a family re-union. There are three children, Bill, following his Dad's footsteps and a member of Ontario Hydro, Ottawa; Valerie, with the Metropolitan Life, Ottawa, and Tom, attending Winchester High School.

There is no need to write that all of us residing in Winchester and the area congratulate "Al" on his 25 successful years with Hydro in Winchester, and extend a warm wish that he will continue the association here for many more years.

Council Members Sworn In At Inaugural Session

Winchester's governing body composed of Reeve John M. Fader, Councillors Garner H. Reynolds, Walter C. MacDonald, Allan McIntosh and Howard E. Biccum, were sworn into office at Council inaugural Monday night at the Council Chambers. Administering the oath to the 1958 Council Board was Clerk C. R. Robinson. The present board will very likely be in office when Winchester gets its start on the much awaited water system, and possibly will be around when the water is first turned on.

Rev. Angus MacDonald, minister of Winchester United Church, was present and conducted a short devotional service before Council turned to the business agenda.

Clerk-treasurer C. R. Robinson told the new council members that they would be starting off the year with the village in good shape. Because of the "no snow" conditions which existed in December and other factors, the Board will have a carry over surplus of about $5,000.00. In addition, Winchester Hydro System is in excellent shape although Mr. Robinson said that Winchester consumers were high users of electric power.

A petition by Victoria Street residents concerning the town's taking over of the private drain which presently exists on that street was given serious study. It was brought to light that the present 4-inch drain serving these people is not nearly large enough to handle the conditions which exist to-day. It was thought that a new drain would have to be placed on this street and with the village taking over, the work would be done under the local improvement plan. No action was taken on the petition, although it was the general opinion of council that the drain would come under town jurisdiction in early Spring. At that time if further trouble materializes it is probable that a new drain will be laid. Financially, it would not be feasible to do any excavation on the street at this time of the year, Council said.

Prices were presented for storm windows for the Town Hall. However, the property committee was asked to further investigate the cost of installation of these windows from one or two other firms before a choice was made.

The United Counties' Mutual Aid fire protection program was briefly discussed and Council decided in favour of sending Fire Chief Gilbert Raistrick to Cornwall to attend a meeting concerning this program.

Reeve Fader named his 1958 committees as follows:

Finance: Councillors Reynolds and MacIntosh.

Roads and Bridges: Councillors MacIntosh and MacDonald.

Relief, Welfare and Sanitation: Councillors MacDonald and Biccum.

Property and Fire Dept.: Councillors Biccum and Reynolds.

Hydro: Full Council.

Hospital Board: Reeve Fader and Councillor Biccum.

Other appointments were: Mr. F. M. Cass as village solicitoor; Councillors MacDonald and McIntosh to the Community Centre Board; other member of the Community Centre Board are Robert Vice, Gerald Helmer, Lloyd LaPorte, Sam Ault and Arnold Dukelow; assessor, Harry Potter; clerk-treasurer, C. R. Robinson; Police Chief, Gilbert Raistrick; Town foreman, Henry Lennox: Hydro Superintendent, A. H. Beardsall; Fence Viewers, Jay Quart, Fred Christie and James Walker.

A motion was passed that no Chairman of any committee has the sole right to authorize the spending of town monies without first consulting and getting the approval of his committee or at least three members of council.

Council also advised the clerk to send in the necessary fees to enable the village to belong to the following organizatins: Eastern Ontario Development Association, $75.00; Association of Assessors, $10.00; Ontario Good Roads Association, $15.00; Council voted to send $10.00 to the St. John's Ambulance Corps.

The Reeve and Clerk were appointed signing officers, and Councillor Walter MacDonald and Mr. Walter Moffat were appointed to represent the village on the South Nation Conservation Authority.

Dundas Plowmen Elect New Officers

Dundas Plowmen elected a new slate of officers and made plans for 1958 at the annual meeting held recently in the Agricultural office at Morrisburg. Frank Casselman of Chesterville will head the new executive with Harry Williams continuing as secretary-treasurer. Past president is Milton Harper of South Mountain.

Directors are: Wm. Graham, South Mountain; Floyd Pemberton, Inkerman; Hume McConnell, Chesterville; Elburn McIntosh, Winchester Springs; Byron Dawson, Winchester; Bert Casselman, Ralph McIntosh, John Whittaker, Harold Pemberton and John Wells, all of Williamsburg: Gordon Cooper, Harry Smail, Floyd Thompson, of Brinston.

The auditor is D. M. Rutherford, Dundas County Agricultural Representative, of Morrisburg.

Roy Shaver, Finch, OPA director, spoke at the meeting and urged the Dundas plowmen to attend and take part in the forthcoming International Plowing Match at Crysler, later this year.

Plans for the Dundas Match were also made, and it will be held on a farm in Winchester Township this year. Exact location of the Match will be made known at a later date.

HONOURED ON 94th BIRTHDAY

Mrs. Agnes Gove, of Russell, who recently celebrated her 94th birthday, was honoured at a birthday party at the home of her daughter, Mrs. Mae Hollister, on Friday, January 3rd.

Mrs. Gerry Lewis, a granddaughter, of Ottawa, presented the elderly but active guest with a pink carnation corsage, and gifts were presented by great grandchildren. A lovely birthday cake and lunch was served to the 22 guests present. Mrs. Gove, a remarkable 94, replied to her friends and thanked them for the party and the gifts.

Relatives attended from Newington, Russell, Iroquois, Ottawa and Williamsburg.



Wins Special Medal

Owner of Radio Station CFRA, Frank Ryan, has been granted a special Lieutenant-Governor's Medal by Hon. Louis O. Breithaupt for Mr. Ryan's "Tremendous interest and helpfulness in Agricultural pursuits, not only in Ottawa but throughout Ontario." It was one of the Lieutenant-Governor's last official acts of office. Here Mr. Ryan is pictured showing the medal to Craigwell Ballantrae, holder of 27 grand championships.—*Photo by Newton.*

Light In Sky Puzzles Viewers

Persons who happened to be watching the heavens last Thursday night about 6.30 may have saw an unusual light, reported to this office by Frank Morgan.

Frank, driving to the home of Mr. and Mrs. Dalton Coons, west of Winchester Springs, first noticed the strange and bright looking light as he was proceeding south on Highay 31. Frank said the light was in a southwesterly direction from Winchester and looked to be about four times the size of an ordinary star.

Conscious of sputniks and satellites in the sky in this start of the space age, Frank thought at first it may have been Sputnik I disentigrating as it neared the earth. However, this particular light remained in one spot for several minutes, then with a sudden spurt it sped across the skies further to the south, changing shape and colour. A few seconds later it flared up and then died out, an orange colour at the last.

Two Royal Bank employees, Mrs. Dalt Kenney and Miss Ruth Summers, also reported seeing the strange looking light.



—*Photo by Daykin.*

Popular Osgoode Couple Celebrate Golden Wedding Anniversary

Mr. and Mrs. Joseph Ernest McCurdy celebrated their Golden Wedding Anniversary on Sunday. Following a family dinner they were "at home" during both afternoon and evening. Among the numerous callers were friends from Montreal, Renfrew, Kemptville, Winchester and Ottawa.

Mrs. McCurdy is the former Mary Alice Dillon of North Gower, daughter of Mr. and Mrs. Campbell Dillon. Mr. McCurdy was born at Malakoff, son of Mr. and Mrs. David McCurdy, and the couple were married 50 years ago at the Methodist Manse, Kemptville, by the Rev. Mr. Reeve. Following their marriage they lived in North Gower for four years before moving to Osgoode where, for 26 years, they operated the McCurdy Hotel.

They have two daughters, Mrs. Henry Mercer (Hilda), of Montreal, and Mrs. Maynard McLeod (Rita), of Ottawa, and four grandchildren.

The affectionate esteem for the couple was shown in the number of gifts, messages of congratulations, flowers and telegrams received.

OBITUARY

THE LATE JAMES H. CRUMMY

Following a lingering illness, Mr. James H. Crummy, well known Winchester and Vernon resident, died at the District Memorial Hospital last Friday.

In his 58th year, he was born at Douglas, Ontario, a son of the late Robert Crummy and Mary Ellen Carnegie. Following education at Carleton Place schools he worked at Jasper, Ontario, and 30 years ago married the former Emma Jane Gibson. In 1940 he moved with his family to Winchester where in the past 17 years he had been employed at the former Lannin garage, Melvin Motors Limited and MacDonald Motors. Of a quiet disposition, the late Jim Crummy was a respected member of the community, and his death was learned with much regret.

He was a member of Henderson Masonic Lodge, and also belonged to the Royal Black Preceptory at Toledo and Loyal Orange Lodge at Crystal, Ontario. He was also a member of Winchester United Church.

Surviving besides his wife are one son, William, of Winchester, and a daughter, Mrs. Clarence Chamberlain (Marjorie), also of Winchester.

On Saturday night final Masonic rites were conducted at the Vice and Craig Funeral Home by more than 40 members of Henderson Masonic Lodge. The service was conducted by Worshipful Master Alex Davidson, assisted by F. Erle Helmer, J. Eldon Davidson and Rev. Wm. Sutherland.

Funeral services were conducted by the Rev. Angus MacDonald at the Vice and Craig Funeral Home on Sunday afternoon. Interment was made at Maple Ridge Cemetery. The pall-bearers were Messrs. R. M. Scott, Howard Fetterly, Herman Strader, Carl Rice, Charles Beedie and Clinton Lewis.

LATE GEORGE EDWARD "TED" PAYNE

A well known Winchester citizen, George Edward "Ted" Payne, died suddenly at the District Memorial Hospital on Tuesday. He had been in failing health for some time but had been able to be up and around each day.

Born 74 years ago, he was a son of the late William Payne and his wife, Sarah Fader. In his younger days "Ted" Payne was quite an athlete, particularly a hockey player, and he maintained his interest in all sports throughout his life. He was a past master and honourary member of Henderson Masonic Lodge, Winchester, and attended St. Paul's Presbyterian Church.

For some time he worked with Keyes Supply Company, Ottawa, and 15 years ago became a salesman for Hugh Carson Limited, also of Ottawa. Ill health three years ago forced him to retire.

In 1913 he married the former Olive Rose Empey, who survives. Also surviving is one daughter, Mrs. Clifford Bell (Ruth); four sisters, Mrs. Charles Steward, of Rockford; Mrs. M. Collison, Calgary; Mrs. T. Thompson, Hainsville, and Mrs. W. Berry, of Merrickville; also one brother, Robert, of Freedale, Manitoba.

Masonic service under the direction of Alex W. Davidson was held at the Vice and Craig Funeral Home on Wednesday evening. The funeral service will be held at the Vice and Craig Funeral Home this afternoon at three o'clock. Interment will be made in Maple Ridge Cemetery.

Council Rehires All Municipal Employees

All municipal employees of the village of Winchester were re-hired by Council at Monday night's inaugural session.

Clerk-treasurer C. R. Robinson was retained in that position as well as the secretary of the Winchester Hydro System at a salary of $270.00 per month plus $600.00 for extra help.

Police Chief Gilbert Raistrick was advised not to accept duty this year with the United Counties during the half load limit time in the Spring months. To compensate him for this he was granted an increase of salary of $200.00 bringing his total to $2500.00 per year plus another $600.00 car allowance. Council was of the opinion that the police chief was needed more in the village than patrolling county roads.

Town Foreman Henry Lennox was rehired at the same salary of $40.00 per week take home pay.

Village Assessor Harry Potter was also rehired at an annual salary of $500 plus expenses. In making this appointment Reeve Fader said that Mr. Potter was highly regarded by both the United Counties' Assessor and the Ontario Association.

Wesleyan Church To Hold Convention

The Winchester Wesleyan Methodist Church has the happy privilege of entertaining the Canada Conference Ministerial Institute of the above named Denomination in a three-day Convention., January 14, 15, 16. The opening service of the Convention will be at 8.00 o'clock Tuesday evening, and the address will be given by the Rev. Edwin Seaman of Ogdensburg, N. Y.

Wednesday evening at 8.00 Rev. G. C. Matson of the Champlain Conference, N. Y. State, will be the guest speaker.

Thursday evening at 8.00 Rev. R. Morgan, also of the Champlain Conference, will bring the closing address.

The day's proceedings for Wednesday and Thursday will commence at 9.00 a.m. and throughout the day the local and visiting ministers will be bringing paper on the theme "The Minister."

The subjects discussed will be as follows: "The Perils of the Ministry," "Maintaining Our Standards," "The Pastor and His Study Life," "The Pastoral Ministry," "The Pastor And His Conference Relationship," "The Pastor And Missions," "The Pastor And The Sunday School," "The Pastor And His Community Life," "Church Finance," "The Holy Spirit and the Early Church," "The Place of the Holy Spirit in the 20th Century," "The Holy Spirit and Human Barriers," "Honouring the Holy Spirit;" and lastly "The Holy Spirit in Divine Guidance, or Discerning the Will of God."

A hearty invitation is extended to all to attend each session and enjoy the discussions and the evening services of this Institute.

Host Pastor, Rev. W. D. Mack.

THE WINCHESTER PRESS

W. F. WORKMAN, Publisher.

Established in the year 1888.
Published Wednesday Afternoon.
Dated Thursday.
Subscription Rates: $3.00 per year in Canada; $4.00 per year in the U. S. A., payable in Advance.

Member of the Canadian Weekly Newspaper Association and the Ontario Weekly Newspaper Association.

Guaranteed Circulation over 2100.
Advertising Rates on Request.

Authorized as Second Class Mail, Post Office Department, Ottawa.

Volume Seventy. Thursday, January 9th, 1958.

Calendar Reform

The main objection to calendar reform comes from those who imagine it would be interfering with some immutable natural or Divine law. Actually, says The Financial Post, there have been many calendars and many changes.

The calendar we are now using was devised by Pope Gregory in 1582, but was not adopted by the English-speaking world until 1752, when 11 days had to be dropped in order to correct an accumulated error in calculation.

In some parts of the world, the Gregorian calendar has come into use only within living memory. China adopted it in 1912, after her long drawn-out republican revolution. Bulgaria introduced it to replace the old Roman calendar in 1915, and Turkey and Russia followed suit in 1917.

Eastern European countries generally had fallen into line by 1919. Greece finally adopted it in 1923, followed by Iran and other Moslem countries.

We Can Do It!

It strikes us rather odd that far more Canadians express concern over the latest development of outer-space age than they do over the rapidly increasing toll being taken in human lives through fires in the home and motor vehicle accidents on the highways.

Although not minimizing the ultimate threats which the advent of newer and more powerful atomic and hydrogen bombs, intercontinental ballistic missiles and globe-circling Sputniks may bring, let us have a look at the record to date.

So far, other than perhaps disrupting the elements somewhat or covering some wastelands with a coating of glaze, post war "A" and H-bombs tests have caused comparatively few deaths among human beings.

The score for intercontinental ballistic missiles is about the same.

And the death toll for the Sputniks so far is one little dog.

What about the other side of the picture?

Last year fires cost this nation 572 lives. Canada's per capita annual fire loss for 1956 was the greatest in the world. The dollar was 12 1-2 per cent. greater than that of 1955. Property loss amounted to $110 million.

Claims paid on automobile insurance coverage for 1956 reached the staggering total of $141,000,000, a record jump of $28,000,000 over 1955.

In Ontario alone during the first nine months of 1957, 902 persons were fatally injured in motor vehicle accidents.

But startling as these statistics are, they fail to tell the full story of pain and anguish endured by those who lost loved ones, of the pain-wracked hours others spent in hospital, of the hardships inflicted on families through the death of a bread-winner.

A rather poor record, is it not?

Even more tragic is the fact that at Yuletide—the most joyous time of the year—quite frequently this needless loss of human lives increases.

What is the major cause?

Carelessness. Carelessness in mending a broken electric cord or faulty switch; failure to closely examine Christmas tree lights for defective wiring; leaving basements cluttered with trash and rubbish; matches left lying about where they may be picked up by children; to mention a few.

On the highways it can be driving at excessive speeds when roads are hazardous, pressing on to that destination while overfatigued, taking that "one for the road" or imbibing too freely at a party and then aiming the car for home.

One of the finest things this nation can do is to strive for more accident free days. We can do it. The onus is on us.

Economic Outlook

"Canadians should recognize the present levelling off in our economy as a time for strengthening and consolidating gains before pushing forward our strong growth and development," President Ralph C. Pybus of The Canadian Chamber of Commerce said in a year-end message. "We have every reason to be optimistic about our future and we should express confidence by word and action. We must face up to our problems and trouble spots and accept them as a challenge which we will surmount through collective effort. Basic strengths remain evident in our economy, and in these basic strengths rather than the month-to-month situation of individual businesses lies the best indication of our future progress."

Some highlights of the economic outlook for the year ahead on the basis of expert opinion made available to The Canadian Chamber of Commerce were outlined by Mr. Pybus as follows:

National Income—look for an increase over 1957.

Prices—consumer prices should remain constant; wholesale prices likely to continue to decline until mid-1958.

Tight Money—probably will be a further easing of money in Canada.

Consumer's Market—despite softness at present, expect an overall increase over 1957. Recent tax concessions will help to put more money in the pockets of consumers.

Dollar—decline in value of Canadian dollar seems to be indicated.

Trade—we can look forward to a narrowing of the trade gap in 1958. Export level likely will be maintained. Imports will probably continue to fall slightly through 1958.

Investment—expected to remain at 1957 rate. Increase in government sector will offset the expected decrease in the private sector.

Government Spending—increase in non-defense expenditure would appear to be in store for governments at all three levels.

Using Your Feet

Why not a National Walking Week?

They now have a Week set aside for the glory of the jewelers. There's a whole week for the promotion of tea, and of course there's Salad Week—among the numerous other "Weeks."

Don't they know that walking is almost a lost art; that strolling is becoming virtually extinct?

Go into the country, favourite stamping ground of the walker. You won't see anyone strolling; just cars whizzing by. It is almost impossible to experience a beautiful view from an auto window. All you get is "the forward look."

Even city pedestrians are fast disappearing. Look for them on a Sunday afternoon on a city street—few will be window-shopping. They are probably in the country—watching outdoor movies.

Weekdays the city dweller just hops from car to office door to restaurants for meals or walks a few feet to a store. Shopping centres allow him to bring his car to the entrance of most of the places he wants to shop, and elevators and escalators prevent him from becoming foot-weary inside.

Feet that only a few generations ago trudged through this nation opening up new vistas now are used to "step on the gas" or lift their owners into trolley buses.

Parents today are breathless when a youngster takes his first step, and then they proceed to drive him wherever he wants to go. The sight of a father going for a walk with his young son is unusual.

Picture tomorrow when better cars, light aircraft, helicopters, scooters, bicycles, and maybe even kiddie cars will be powered by push-button nuclear energy.

If this keeps up, the generations after the next will have to walk on their hands—their legs will be too weak to hold them up.

Are we going to take this sitting down?

Using Your Head

As we pondered what we could use to fill this space, we glanced above and noticed the caption, "Using Your Feet." At that particular moment we were not using our feet but making an effort to use our head.

As we thought about it a little longer we decided that this old world would be a little bit better if everybody tried to use his or her head just a little bit more wisely this year. We don't mean a National Head Using Week and we are not inferring that you stand on your head and walk across the room. Nor do we mean to use your head by banging it against the wall, although sometimes we feel like doing this.

Rather, we would think, that all of us try to use the grey matter we have been given, within our head, to be more useful, to be a better neighbour, to be more thoughtful, more careful, more generous. Just a few of the ways, but try them and see the results.

OF MANY THINGS . . . .

ME AND THE CBC

(By Ambrose Hills)

Twice I've tangled with Ron Fraser, CBC's Press and Information chief. First, I complained that many big advertisers pay only a portion of the cost of their shows. Mr. Fraser wrote a hot letter to editors, denying this. But it turned out I was right, and CBC finally admitted it to the Royal Commission on Broadcasting.

This time I complained about Mr. Fraser's own department, which spent $920,470 in 1957—an increase of $200,000 over 1956. Mr. Fraser's reply was that I should have read page 44 of CBC's annual report to learn how it was spent. I did. Page 44 gives no figures except ones of this nature, "The number of radio and television columnists in Canada receiving special CBC press services rose to 65 during the year." Rose from what? From 50? Even if it rose from zero it wouldn't begin to explain a $200,000 increase in costs to the taxpayer.

Then I said I suspected performers were right in charging that they do not get a fair share of the money CBC spends on programs. Mr. Fraser answered that CBC had not heard this from performers. All I can say is that CBC must then be deaf and blind, because when the column was written Mr. Denny Vaughn's charges in this respect were being heard everywhere.

Mr. Fraser then said I could have learned about what they pay performers in the domestic service by reading the Index to the Report, which would have told me there was a special section on Talent at page 30. CBC's Press and Information department bungled the Index of their fancy report but I did find Talent on page 31. It says they spent 7 1-2 millions on TV talent, 3 1-2 millions on radio talent. But a few paragraphs down we learn that $2,400,000 of this did not go to performers. The actual performers who appear on your screen were paid, as I figure it, a total of $8,600,000. Now let us turn to the CBC financial statement. To program costs they charge up $31,657,314.00. Now there's a pretty glaring difference between eight millions and thirty-one millions!

Mr. Fraser hints that because I use a pen name (as hundreds of writers do) I am thus a shadowy character, and readers should therefore discount what I write. Wouldn't it be acting equally childish if I responded, "Pay no heed to Ron Fraser, because he's a hired spokesman for CBC?"

We are all shareholders in CBC, Mr. Dunton tells us. Perhaps Mr. Fraser's department might reasonably be expected to give us more information on why the cost of his department rose by $200,000 in a single year! Or why that department should cost the staggering sum of $920,470.00 in one year!

FOR PARENTS ONLY . . . . .

(By Nancy Cleaver)

"The season's joy you wish us—
For that we thank you dear;
Yet wishes are not quite enough
To bring a glad New Year!"

"A Happy New Year!" we wish our friends on New Year's Day. If we had one request that we, as parents, could wish for our children, would it not be that they should be happy? Sometimes we forget how vital a part our ideas and our ideals play in making this dream come true. To a great degree all through life, we create or fail to create our own happiness.

A mother discovered her small son emptying the contents of the pockets of his jeans onto his bedspread. He was dressed in his best suit, ready for a trip to his grandparents' home. "Whatever are you doing?" his mother asked, as he transferred a pocket knife, an elastic band, a dime, and a piece of licorice from the bed into the pockets of his good pants. He answered with a grin, "I'm fixin' to be happy, no matter what happens!" "Not a bad idea, for one so young, or for a grown-up too," his mother thought . . . This attitude helps an individual find his own "Happy New Year!"

Parents who do all they can from day to day to train their child in sound health habits are laying one of the foundations for happiness. Well-balanced meals, comfortable clothes, and play out-of-doors, all these contribute to a child's well-being. Innoculations against disease, semi-annual visits to a dentist, and a yearly physical examination by a doctor are other important safeguards against sickness.

A child must learn how to get along with other people, especially those in his own age group. Parents, who have their child's happiness at heart, must be willing to welcome their children's friends into their home. Other youngsters do add to the noise and the untidyness and they may track in mud on their shoes. But a child discovers the joy of companionship by having opportunities to be with other little friends.

Every father and mother must keep in mind the goal of preparing a child for adult life. Parents want their children to be happy from day to day. But they are also hoping that their child will grow into a useful citizen, finding joy in his work and happiness in his leisure time.

By encouraging a child to find quiet satisfaction in tasks well done, a parent builds for the child's future happiness. Another way is by helping a boy or girl discover creative hobbies. Experts warn us that it is this inability to use free time well which adds greatly to the lack of mental health on the part of many adults.

Search your public library for helpful books on hobbies. Boys and girls will find fascinating new ideas and details for handcraft projects in a new volume, Sounds Fun by Hill, Smith and Simpson, (Clarke-Irwin) and parents will make an excellent investment in keeping their youngsters busy when they buy a book like this. Librarians encourage children to enjoy reading about children of other countries, and Juniors are sure to like Luciquita, the story of a little shepherd girl of Bolivia, written by Merrick (Ryerson). An older child will appreciate the delightful humour in a book like Jalopy, the Taxi-cab Cat by Cochrane (Clarke-Irwin) when reading it aloud to a small brother or sister.

Reading, handcraft, nature lore, photography, music, painting,—there are so many doors! These open a whole new world to those who participate at an early age and experience satisfaction in making their own good times.

They are likely to do this if their parents are the kind of people who are not wholly dependent on spectator amusements. Parents who are themselves happy, well adjusted people, by their attitude to their work and their leisure, point out the path of happiness to their children far more effectively than by giving them good advice!

The secret of happines, Bertrand Russell once claimed, is to have as wide interests as possible and friendly reactions to the things and persons that interest you.

OTHER EDITORS' VIEWS . . . .

EDUCATION NEEDS EVERYONE'S SUPPORT

(Imperial Oil Review)

In Ottawa next February about 700 Canadians, from all walks of life and from every province, will meet to take a long, hard look at education problems.

The importance attached to this first national conference on education is shown by the sponsorship of 19 national organizations, and the participation of many other groups. Among the sponsoring and participating organizations are the Canadian Federation of Agriculture, Canadian Manufacturers' Association, Canadian Labour Congress, Canadian Chamber of Commerce, National Council of Women, Canadian Bar Association and the Canadian Legion. Canada's four national education associations are sponsors. A distinguished Canadian, Dr. Wilder Penfield, known internationally for his contribution to medical science, will be the conference chairman.

Undoubtedly the earth satellites, produced by a society competitive with our own, will cast their shadows over the conference, but the meetings will not be devoted primarily to a crash program for scientific training; nor was it hastily brought about as a result of recent scientific events. The need for such a meeting as conceived more than a year ago as a result of the increasing concern of many people, from many different occupations about the direction and goals of Canadian education at all levels.

Many factors have served to stimulate a conference of this size and scope: Canadian population expansion—one-third of our population is under 15 years of age—with a growing and urgent need for more teachers and buildings; the large numbers of drop-outs and failures in our schoools and universities; the lack of motivation among many gifted children; the increasing needs of technical manpower; and the continual debate on standards and quality of education.

The sponsors of the conference realize the meeting cannot solve all of thse problems outright, or submit solutions that will be acceptable to everyone. They understand, of course, that the Canadian educational system is based on a foundation of provincial autonomy and the rights of local school boards. Nevertheless, they believe that the meetings of ducators and laymen in the conference workshops and committees will set up important guideposts for the future course of education in this country.

The conference will study such immediate problems as: quality and qualifications of teachers, curricula and courses of study, school financing, the problems of scholarships, higher education and technical training. In addition, such subjects as the role of the home in education, and special needs for handicapped children, gifted students, and adult education will be discussed.

A number of provincial advisory committees have been established across Canada by the conference executive to discuss the program and advise on it. Whatever happens in Ottawa next February, the true worth and effectiveness of the meeting will depend on the extent to which its findings are communicated, and how much they serve to stimulate public thinking.

This important conference on education merits the attention of all Canadians.

GOOD WORD FOR WINTER

(Wingham Advance Times)

Believe it or not, there are a few nice things about Canadian Winter—if you look hard enough to find them. One of the most pleasant we know is the sensation of warmth and security one experiences snugly indoors on a blustery winter night.

Then, if we are at all thoughtful, comes the consciousness of the tremendous blessings most of us enjoy—the warmth, the good homes, the well-made clothes and the ample food.

These are the principal signs of a prosperity which each one of us is all too inclined to belittle.

PLAYING TWO PARTS

(Fort William Times-Journal)

The girl, always playing with her two brothers, has been tomboyish. But this Christmas, Santa brought her three dolls, a doll carriage, and a miniature boudoir set with mirror, comb and brush.

As she pushed her new possessions around the house in her doll carriage, her mother was so proud that her daughter was at last turning into a girl. She called on her husband to catch her picture with his new movie camera.

But just as he was about to take the picture, the mother stopped him excitedly.

"No! Wait!" she cried, pointing at the girl.

She was wearing her brother's belt and was packing two guns.

FEWER FARMERS

(Financial Post)

There will be fewer farms but much greater production per farm 25 years from now, predicts the special study on Canadian Agriculture prepared for the Gordon Commission. There will be more emphasis on livestock, less on wheat.

Most serious observers will agree with those conclusions, declares The Financial Post. The trend has been in that direction for years. Under the circumstances governments and farm organizations would be wise to frame their long range policies to fit the inevitable transition. Costly and short-sighted moves, such as guaranteeing prices at unrealistic levels, can only halt temporarily a natural development.

TIME TABLE

EASTERN STANDARD TIME

EASTWARD

No. 22—5.23 a.m., daily. Flag stop to Montreal and East.

No. 36—4.43 p.m. daily, except Sunday. Stops at all stations.

WESTWARD

No. 35—12.33 p.m. daily, except Sunday. Stops at all stations.

No. 21—12.52 a.m., daily. Flag stop to Belleville and points beyond.

SUNDAY ONLY

No. 281—12.03 p.m. Westward to Smiths Falls only.

No. 282—5.59 p.m. Eastward. Stops at all stations.

R. D. LEDGERWOOD, Agent.

Canadian Pacific

The 7th Column

Winchester's five-man governing body, headed by Reeve John Fader and composed of Councillors Garner H. Reynolds, Allan MacIntosh, Walter C. MacDonald and Howard Biccum, were sworn in to office at the inaugural session Monday night. Before this year ends these five elected representatives will have burned the midnight oil more than once at the Town Hall Council Chambers. They have a man size job ahead of them and they will need the support of all townspeople as they guide the destiny of the community in what may be its most important year to date. The Press wishes them success and good government in 1958.

* * * *

Many a woman who fancies she lacks spick in slacks, merely reveals too much span.

* * * *

After a few weeks of unusual Springlike weather in which high temperatures and no snow prevailed, Winchester district has been finally roped in by Old Man Winter. In the past week the thermometer has dipped to nearly 15 degrees below, or 55 degrees colder than it was at Christmas. As yet, we have been comparatively free of snow, although that grey looking sky shaping up this morning may make us eat those words before this issue comes out Thursday morning.

* * * *

It's a safe bet that people who sleep like a baby don't have one.

* * * *

The road to success runs uphill, so don't expect to break any speed records.

* * * *

Winchester Press circulation as of January 1, 1958, was the highest in the 70-year history of the paper. With more than 2200 copies rolling off the press each week, this newspaper continues to be the district's largest and leading weekly. A change in format in the paper last year which included more newsworthy pictures, bigger and bolder headings, a page predominantly for women, and inside stories, has paid off. This year we hope to continue this policy and to elaborate a bit more in an effort to make The Press even more attractive to its many readers. If you have a bit of news, a meeting report, a personal or anything that might make news, please send it along without delay. We are anxious to give as wide a coverage of news as possible, but it must be news—not ancient history.

* * * *

Some folks condemn the worry habit one minute and then practice it the next.

* * * *

School students are back to the grind again this week, and the next three months represent the serious side of every school year. Success or failure for many will be determined between now and the Easter examinations.

* * * *

"Bobby," asked the teacher, "where is the English Channel?"

"I don't know," said Bobby. "We don't get it on our TV set."

* * * *

The Grits will be in the limelight for a few days next week as they meet at their convention to pick a new leader. It looks like Mike or Paul, with the heavy money favouring the former External Affairs minister to head the Liberal party in the next Federal election.

* * * *

Census Taker: "How many bushels of corn did you raise last year?"

Backwoodsman: "Didn't bushel it—bottled it."

* * * *

Good, wholesome fun can be had by youngsters skating at the Winchester Community Centre, now in full swing. And if you're looking for hockey, how about supporting the local Junior squad which opened the season with a 7-2 verdict over Metcalfe last Friday night.

DROP IN MORE OFTEN DURING 1958 FOR . . . . .

CANDY — SMOKES
ICE CREAM
RECORDS
REFRESHMENTS
MAGAZINES
NEWSPAPERS, Etc.

Your Patronage, as always, will be appreciated.

Flora's Since 1896

Harry L. Flora, Prop.
WINCHESTER - ONT.

PROFESSIONAL CARDS

CASS & CASS
LAW OFFICE
Winchester, Phone 11.
Chesterville, Dial 735.
Bank of Nova Scotia Block.

G. WILLIAM GORRELL
Barrister, Solicitor, Notary Public
Office Phone..KIngsdale 3-2577
Residence.....KIngsdale 3-3195
MORRISBURG - Ontario

WINCHESTER L.O.L. 862
Meets regularly in the Orange Hall, Winchester, at 8 p.m. on the second Monday of each month. Visiting Brethren always welcome.
Benson George, W.M.
Doug. Johnston, Rec.-Sec'y.

S. EARL FREELAND, C.L.U.
District Representative for the Manufacturers' Life Insurance Company
Special Services offered in connection with Group Pension Plans, Group Insurance, Estate Analysis, etc.
Phone 292 - Winchester, Ont.

LOUIS WEINER
All kinds of Poultry wanted at all seasons. Wool wanted. I buy all kinds of Hides.
Phone 170 - - Winchester

For Cemetery Memorials See
W. J. L. BOYD & SONS
Representing
R. M. Best Granite Co., Kingston, Architects and Craftsmen of Civic and private Memorials. Church Memorial of Bronze, Marble and Brass.
PHONE 144 - WINCHESTER

LYALL M. CROWDER
Representative For
Mutual Life Of Canada
Automobile - Fire - Wind, Etc.
Write, or Telephone 606r41, South Mountain, Ont.

GRAHAM L. CASSELMAN
Crown Life Insurance
Group Insurance - Pension Plans
Phone 150W3 - Winchester

HOWARD E. BICCUM
and
HAROLD D. POAPST
District Representative for North American Life Insurance Co.
A complete Insurance Service for all lines of Fire and Casualty Insurance, including Hospitalization. Also Real Estate Brokers. Telephone 285, Winchester.

HENDERSON LODGE, 383 A.F. & A.M., WINCHESTER
Meets in the Masonic Hall, Royal Bank Block, on second Friday of each month, at 8.00 p.m.
Visiting Brethren Welcome.
ALEX W. DAVIDSON, W. Master.
DR. W. A. SHERWOOD, Secretary.

LADIES' AUXILIARY
Canadian Legion, B.E.S.L.
Branch 108, Winchester
Meets Third Thursday of each month at 8.00 p.m. in the Legion Hall, Winchester. All eligible women welcome.
Mrs. Don. Casselman, President.
Mrs. Lorne Sawyer, Secretary.

CANADIAN LEGION
B. E. S. L.
Branch 108, Winchester
Meets the First Monday of each month in Legion Hall, Winchster.
All War Veterans Welcome.
ARCHIE RICE, President.
KEN. SUMMERS, Secretary.

CO-OP AUTO INSURANCE
For information contact County agents, Byron Martin, Hallville; Phone 602r34, South Mountain; Edwin McIntosh, Williamsburg, Phone KI 3-2294 Morrisburg; W. J. Masterson, Chesterville, Phone 674, Chesterville; Lorne Mellan, Brinston, Phone 25r3, South Mountain.

ATTENTION CAR BUYERS
Our Low Cost Financing and Insurance Plan will help you make a better deal. BEFORE you buy talk to us.
Biccum & Poapst
Insurance and Real Estate
Phone 285 - Winchester
14-15p

ARTHUR A. CRAWLEY & CO.
OTTAWA - MONTREAL - BROCKVILLE - TORONTO
SUDBURY - NORTH BAY - SAULT STE. MARIE
Ottawa Address—387 Albert Street Telephone 3-7715.

MacLEOD, COMRIE & CO.
CERTIFIED PUBLIC ACCOUNTANTS
MUNICIPAL AUDITORS
OTTAWA
Donald MacLeod, C.P.A.
Licensed Trustee for Bankruptcy.
316 O'Connor St., OTTAWA
Tel. CE 2-4123
CORNWALL
Bryson Comrie, C.P.A.
338 Second St. W., CORNWALL
Tel. 3400

Three Popular Ontario Hydro Officials Transferred From Power Project

Transfer of three widely known Ontario Hydro personnel employed on the St. Lawrence power project was announced last week by the Commission.

They include Malcolm E. Bradden, Ontario Hydro rehabilitation officer; Charles G. W. McIntosh, project information officer, and William Killough, assistant rehabilitation information officer.

Mr. Bradden, who is in his 10th year with the Commission, is being transferred to Toronto where he will become supervising information officer dealing with rural officers, manufacturers, public utilities and field representatives throughout the province.

Mr. MacIntosh, with Ontario Hydro for almost seven years, will be posted to Toronto where he will become informatin officer and public relations representative for the Commission in connection with the metropolitan Toronto group and Niagara regional public utilities of the Hydro Electric Commission.

Mr. Killough, with Hydro for almost five years, moves to Toronto to become assistant information officer with Eastern Ontario as his area.

The three are well known throughout Seaway Valley, both to residents and members of the press alike. All three have been here almost since the project began and through their co-operative spirit have made easy what was feared would be a very tough job.

Mr. Bradden, working out of Morrisburg, came to the area in 1954. In July of 1955 he moved his wife and two children, Stephen and Patty-Lou, to Morrisburg where they have lived for the past three years.

Organizing of main public events helping to ease some of the residents' worries and working closely with press, radio and TV personnel to help keep the story of rehabilitation flowing throughout all of Canada, United States and Europe, Mr. Bradden earned himself a reputation of being "very co-operative." His trademark, a big smile and a friendly handshake, have become famous throughout Seaway Valley.

Although now dividing his time between Morrisburg and Toronto, Mr. Bradden will officially take over his new duties on January 15th.

An ex-newspaperman with some 21 years of experience with the Niagara Falls Evening Review, Niagara Falls, N. Y., Gazette and a Toronto trade paper, Mr. MacIntosh came fully equipped to handle a large job on the St. Lawrence project.

With Hydro for four years before he arrived in this district in 1955, Mr. MacIntosh had been in charge of field publicity, press relations, tours and information services.

Through his illustrated talks, planned press meetings, organized tours and general day to day work, he has become well known not only to members of the press and radio, but also to thousands of prominent persons and residents of the area.

Although planning a return to Toronto very shortly, Mr. MacIntosh will continue his work in Cornwall and will be on hand for the flooding and planning of opening ceremonies.

To the name of Ingleside and Long Sault, the name of Bill Killough is well known. Mr. and Mrs. Killough have one child. They came to this area in 1955 when Mr. Killough first took up the position of assistant to Mr. MacIntosh.

However, not too soon after his arrival he was transferred to work under Mr. Bradden, where he has been since. Working closely with residents of Moulinette, Mille Roches, Aultsville, Farran's Point and other Seaway Valley communities he, too, has earned himself a name of being "friendly and co-operative."

He will be transferred as soon as the work here permits, the Commission explains. This will probably be within the next month and a half.

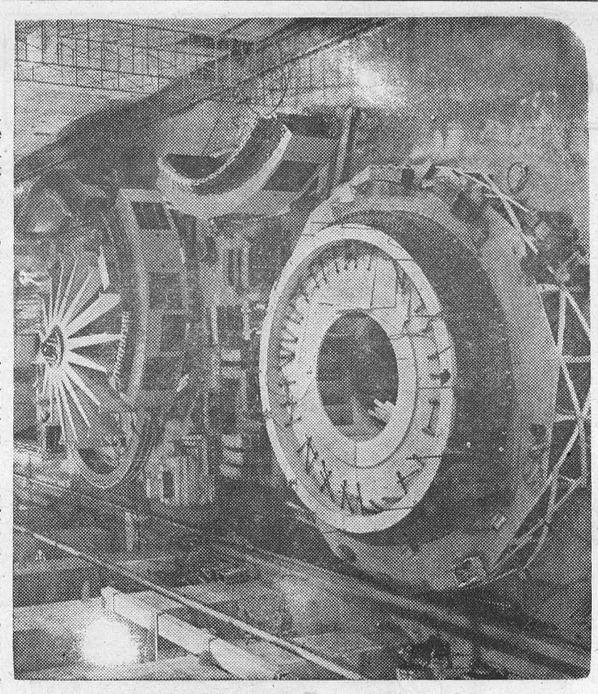

Assembling Rotors

Assembly of two rotors for generators is this picture taken inside the erection bay of the large powerhouse administration building. In the foreground is a rotor being stacked with iron plates. The frame in the background, which looks like a giant spider, is the central part of the rotor assembly. Quarter sections of a stator are also seen on the floor of the erection bay.

Marvelville

Mr. and Mrs. Gordon Lathe and children spent New Year's Day at the home of Mrs. A. Wood.

Mr .and Mrs. Wm. Gott and boys, of Caledonia East, spent Christmas with her parents, Mr. and Mrs. Wm. Robinson.

Carson McVey spent a few days with his aunt at Russell.

Mr. and Mrs. Alvin O'Hara and Ruth O'Hara, and Mr. Percy Coughler, of Cardinal, spent Sunday with Mr. and Mrs. W. Stanley.

Miss Cally Poulis spent a few days with Miss Faye Brunton.

Miss Beverley Park and Miss Lorna Stanley were guests of Miss Patsy Morrison of Vernon

Marvelville W. A.

Marvelville W. A. held its regular meeting at the home of the president, Mrs. Leslie Robinson. A very interesting Christmas pogram was presented by the committee. The election of officers for 1958 resulted as follows:

President, Mrs. Elwin Hill; 1st vice president, Mrs. Chas. Fader; 2nd vice president, Mrs. Wm. Hume; secretary, Mrs. Wm. McVey; assistant, Mrs. Eric Beattie; treasurer, Mrs. Wm. Robinson; assistant, Mrs. Ray Robinson; pianists, Mrs. George Hay and Mrs. Olin Stearns; Manse committee, Mrs. Arnold Park, Mrs. Wm. Hume, Mrs. Mervin Eastman, Mrs. Wilmott Stanley; Nominating committee, Mrs. H. C. Robinson, Mrs. Geo. Hay, Mrs. Stanley Park.

The WORK SHOP

Keyes Block, Winchester.

WORK CLOTHES FOR THE WORKING MAN

WHERE YOUR DOLLAR GOES FARTHER!

GREY ALL-WOOL STADIUM COATS—
A new shipment to arrive $16.95

BVD WOOL FLANNEL SPORT SHIRTS, $4.95

NEW LEATHER TRIMMED FELT
BOOTS—Leather Sole $6.95

REGULAR ALL FELT BOOTS.....$4.95

TURNBULL'S "81" UNDERWEAR....$4.25 suit

FULL LINE OF BATA RUBBER FOOTWEAR

BIG "B" OVERALLS—The Best.....$4.75

MORLEY SHORTT MANAGER



Going Places

Those who are given assignments on "Assignment" are sent to every nook and corner of the globe to bring back stories. The show itself is going places; after a few short months it has attracted the largest audience of any radio show in Canada. Here the show's hosts, Maria Barrett and Bill MacNeil, cover an assignment themselves—interview ing a pretty airline hostess.

Hospital Auxiliary January Meeting

The regular monthly meeting of the Winchester Memorial Hospital Auxiliary was held in the Assembly Room on January 2nd. There were 20 members present, representing nine units.

Mrs. Black, the president, opened the meeting by welcoming those present and leading in prayer for the Hospital Auxiliary. The minutes of the last meeting were read and approved. A Christmas card from the Board of Directors was acknowledged and credit was given to Winchester Auxiliary for Christmas decorations at the Hospital.

Miss Elliott reported a balance of $541.46 on hand at the end of December.

In Mrs. Mulloy's report she thanked the Auxiliaries and organizations that had donated food and gifts for children. She stated the new electric lift had proved very satisfactory and the 12 bed lamps had been received. It was decided to leave the sale of a steel sink in the hands of Mrs. Mulloy and the Board of Directors.

Mrs. Black requested that the remaining membership fees be brought in not later than the March meeting. Plans are being made to obtain a motion picture for the meeting in February. An invitation was extended to all Auxiliaries to the 7th Annual Charity Ball at the Royal Hotel, Cornwall, on January 24th, in aid of their Hospital Auxiliary.

The meeting adjourned with the singing of the National Anthem.

Ayrshire Breeders Annual Banquet At Spencerville

The annual banquet of Grenville-Dundas Ayrshire Breeders' Club was held recently in the dining hall of St. Andrew's Presbyterian Church, Spencerville. One hundred and twenty-five breeders and friends attended the turkey dinner, which was served by the Ladies' Aid of the church. Rev. C. E. Freake said Grace, and Guy Gillespie, president, was chairman.

Donald Rose, of Mountain, introduced the guests at the head table.

W. E. Crateau, of Prescott, was guest speaker and gave an illustrated travelogue of his recent tour of Europe. He was introduced by C. C. Tennant of the Agricultural School, Kemptville.

Others who spoke briefly were A. M. Barr, principal of Kemptville Agricultural School; Donald Rutherford, Agricultural Representative of Dundas; Douglas McKechnie, of Ottawa, secretary of the Canadian Ayrshire Breeders' Association; John Seguin, Oxford Mills; Hugh Blaine, Mountain, vice president of Dundas Holstein Club; Kenneth Carlyle, Winchester, and John Bruce, Spencerville.

The premier exhibitor trophy of the Ault Creamery, Winchester was awarded to S. S. Rose & Sons, Mountain, who also received the Fennell Feed Company Trophy for the best matured Ayrshire cow. Mrs. S. S. Rose received the Borden Company Trophy for having the premier breeder.

Miss Doris McRoberts, of Winchester, also won a trophy.

Music was furnished by John Morris, of Prescott, pianist and piano soloist, and Miss Susie Palmer, of Maynard, who contributed several vocal solos. Walter Hoffman of Spencerville led in a singsong.

Following are the officers elected for 1958: President, Guy Gillespie, Spencerville; vice president, Gerald Kittle, Chesterville; secretary-treas., Donald Rose, Mountain.

For Quick Action, try a Press Classified Advt.

STRANGEST MAN I EVER MET

Thirty years ago Canada's Wilson MacDonald was called the greatest new poet in the English language, yet, for most of the years since he has lived almost in obscurity, writes J. E. Belliveau in the current Star Weekly. He discusses this extraordinary man who has endured poverty and held strong to his art throughout the years when lesser men might have abandoned it.

MacDonald is the only man who has translated the Bible into beautifully metered verse, writes Belliveau, who has known him for many years. And he has been, by turns, a magician, artist, composer, newspaper reporter, inventor and salesman. But always, he is the poet, often forced to publish his own books to get them before the public.

The contrast of his reception recently in Moscow with the general attitude of Canadians toward poetry is shown in this interesting article by J. E. Belliveau in the current Star Weekly.

C. G. I. T. MEETING

The meeting of the C.G.I.T. was held in the United Church Sunday School Hall on Monday evening, and opened with the C.G.I.T Purpose and Scripture verse. The minutes were read by the secretary, Glora Armstrong, and the treasurer's report was given by Catherine Smail.

The sick committee, Sandra Lannin and Brenda Brown, gave their report, and the committee was voted $2.00 to buy "Get Well" cards to be sent to members who are sick.

The worship service was conducted by Shirley Lannin, Dianne MacLean, Brenda Bolton and Beatrice Kerr. Roll call was taken by Catherine Smail. The meeting closed with Taps.

IT'S A FACT

Maybe you think you have it tough—how about the Pennsylvania father with 18 children who holds down three jobs?

PRESS ADVTS. ARE REAL RESULT GETTERS.

WE CAN HELP

If your motor vehicle is now uninsured, we would like to help you obtain your 1958 license plates.

One of the principal aims of Co-operators Insurance Association is to prevent accidents of all kinds—highways, home, farm.

CIA is a joint-stock insurance company owned by United Co-operatives of Ontario, Ontario Credit Union League, Ontario Federation of Agriculture and other organizations and individuals.

CIA CO-OPERATORS INSURANCE ASSOCIATION

HEAD OFFICE: 30 BLOOR STREET WEST, TORONTO

PRESIDENT — ARTHUR BRIGGS — *Toronto, is a director of the Ontario Credit Union League*

1st VICE-PRESIDENT — D. B. STAUFFER — *Bright, is a director of United Co-operatives of Ontario*

2nd VICE-PRESIDENT — LLOYD JASPER — *Mildmay, is immediate Past President of the Ontario Federation of Agriculture*



Theatre News!

PICADILLY

Thurs., Fri., Sat., JANUARY 9-10-11

THE DELICATE DELINQUENT

A comedy drama, in Vista Vision. Starring Martha Hyer, Jerry Lewis and Darren McGavin.

Mon., Tues., Wed., JANUARY 13 14-15

FOR WHOM THE BELL TOLLS

A drama. Starring Ingrid Bergman, Gary Cooper and Akin Tamiroff.

Thurs., Fri., Sat., JANUARY 16-17-18

"THE PRINCE AND THE SHOWGIRL"

A comedy, in Technicolor. Starring Marilyn Monroe, Sybil Thorndike, Laurence Olivier and Richard Wattis.

Mon., Tues., Wed., JANUARY 20-21-22

"BEAU JAMES"

A comedy drama, in Vista Vision and Technicolor. Starring Vera Miles, Alexis Smith, Bob Hope and Paul Douglas. ADULT ENTERTAINMENT.

FAMILY STYLE ENTERTAINMENT

Winchester

SUMMER POLICY: OPEN 7:00 P.M., CONTINUOUS FROM 7:30

COME AS LATE AS 10 P.M. FOR MAIN FEATURE!

Thursday, Friday, Saturday JANUARY 9-10-11

THE OKLAHOMAN

(In Cinemascope and Color)

Starring JOEL McCRAE and BARBARA HALE.

—Also—

Looking For Danger

Starring HUNTZ HALL and THE BOWERY BOYS.

Monday and Tuesday JANUARY 13-14

The Young Don't Cry

Starring SAL MINEO and JAMES WHITMORE.

—Also—

No Time To Be Young

Starring ROBERT VAUGHN and MERRY ANDERS.

Wednesday and Thursday JANUARY 15-16

Conquest Of Space

—Also—

War Of The Worlds

A Double Bill of fast-moving action, science and fiction to-day, but facts to-morrow.

An important message from the Ontario Department of Transport

ONTARIO

MOTORISTS

When you apply for 1958 licence plates...



...you must show proof of

Liability Insurance*...

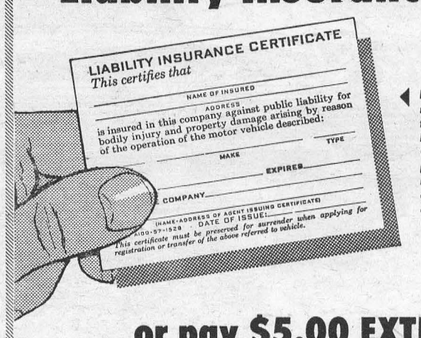

If you do not have this Liability Insurance Certificate, phone your insurance company or agent today.

... or pay $5.00 EXTRA

into the Unsatisfied Judgment Fund

Here's why: The additional $5.00 fee to be paid by motorists without Liability coverage is made necessary because of the new increased maximum payments available from the Unsatisfied Judgment Fund. The Fund was established by the Government to help pay judgments arising out of accidents involving uninsured motor vehicles. Drivers of such vehicles must repay the full amount of the judgment to the Fund.

If you do not have Liability Insurance, and are involved in an accident, you could lose everything you own. Should a judgment be made against you, and you do not have Liability Insurance or other means of meeting it, you could lose your home, your motor vehicle, your savings and a large part of your future earnings to meet the judgment.

**LIABILITY INSURANCE is your protection against legal obligations arising from accidents involving injury, death or damage to property of others. A policy for Fire, Theft and Collision is NOT Liability Insurance.*

The additional $5.00 payment is NOT a substitute for Liability Insurance

See your insurance company or agent today and make sure you have Liability Insurance on your vehicle

9-103

NEED PRINTING?

—EGG GRADE CARDS
—CHURCH REPORTS
—LETTER HEADS
—VOTERS' LISTS
—SALES BOOKS
—STATEMENTS
—INVITATIONS
—PAMPHLETS
—ENVELOPES
—BOOKLETS
—LABELS
—FORMS
—ETC.

Phone 21

THE WINCHESTER PRESS

1957 - 10.2 cu. ft. FRIGIDAIRE

Automatic Defrost. 73-lb. Food Freezer at bottom.

Regular $529.95 - SAVE $121.95 - SPECIAL $408.00

January SALE

MATTRESSES—Reg. $29.50; double bed size only. Special.....$17.99

WALNUT CONSOLE CEDAR CHEST. Reg. $79.00. Special.....$49.00

ASSORTED TV LAMPS—7 only. Values to $7.95. Special.....$4.88

CHENILLE MATS, 27x48. Special..... $3.95

KITCHEN STEP STOOL. Red. Reg. $14.95. Special $9.98

Save $60.00

Your Chesterfield is worth $60.00 when traded in on a New Chesterfield or Davenport Suite during this Sale. Prices range from $189.00, $239.00, $269.00. You pay difference, $129.00, $179.00, $209.00.

VICE & CRAIG

TELEPHONE 13 Furniture Dealers Funeral Directors Ambulance Service WINCHESTER, ONT.

Especially For Women

Hospital Births

Following is a list of babies born at the Winchester District Memorial Hospital during the past week:

On Tuesday, Dec. 31, 1957, to Mr. and Mrs. Robert Markell, of Dixon's Corners, a daughter.

* * * *

On Friday, Jan. 3rd, 1958, to Mr. and Mrs. Robert Rennick, of Winchester, R. R. 3, a son.

* * * *

On Friday, Jan. 3rd, 1958, to Mr. and Mrs. Ryan McMaster, of Kemptville, a son.

* * * *

On Saturday, Jan. 4th, 1958, to Mr. and Mrs. Ronald Beehler, of Berwick, a son.

* * * *

On Saturday, Jan. 4th, 1958, to Mr. and Mrs. Douglas Stewart, of Chestervile, a son.

* * * *

On Monday, January 6, 1957, to Mr. and Mrs. Frank Marini, of Marvelville, a daughter.

BIRTH

At the Brockville General Hospital on Monday, January 6th, 1958, to Mr. and Mrs. Bernard Belanger, a son. Both well.

Family Gathering

Twenty grandchildren, three daughters and three sons were guests at a party given by Mr. James W. Gilmer, Brinston, on New Year's Day. The get-together was held at the home of Mr. and Mrs. Stanley Adams and Mr. and Mrs. Delmar Adams, Dixon's Corners, with 36 sitting down to a turkey dinner. The sons and daughters attending were Mr. and Mrs. H. A. Gilmer, Mr. and Mrs. Percy Gilmer, Mr. and Mrs. Dwight Gilmer, Mr. and Mrs. Ken. Hunter, Mr. and Mrs. Howard Conley and Mr. and Mrs. Delmar Adams, as well as other relatives and friends of the family.

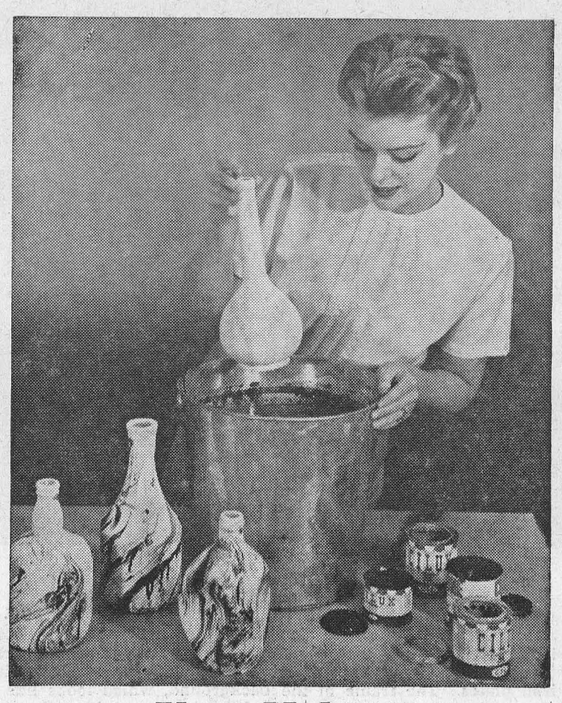

Vase-Making

Vase-making is fun. Give nicely-shaped bottles a base coat of creamy beige flat paint and let dry overnight. In a good sized pail filled with water dribble several colours of quick-drying enamel. The drops of paint will float on the water and can be flattened out on the surface by blowng. With a smooth, continuous motion dip the bottle into the water. It will pick up the colours as it goes down and will come up looking for all the world like modern pottery.

Social and Personal

Recent guests at the home of Mr. and Mrs. Walter Cardwell, of Hammond, N. Y., were Mr. and Mrs. Ivan Hitsman, Brent and Larry, of Winchester, and Mr. W. W. Hitsman and Ethel, of Spencerville.

Christmas guests at the home of Mr. and Mrs. Ivan Hitsman were Mr. and Mrs. Walter Cardwell, of Hammond, N. Y., and Mr. W. W. Hitsman and Ethel, of Spencerville.

Mrs. A. Alex MacLean and Vera, of Finch, were guests on Sunday afternoon of Mr. and Mrs. Alex Summers.

Mr. and Mrs. Alex Summers left Ottawa Wednesday evening for Long Beach, Calif., where they expect to spend about three months.

Mr. and Mrs. Fred Marrs, of Hamilton, were overnight guests last week of Mr. and Mrs. Bower Potter while attending the funeral of Mrs. Marr's mother, Mrs. Emma Gordon.

Mr. and Mrs. Robert Holmes and family visited with Mr. and Mrs. Thomas Holmes and Cyril at Prescott on Saturday.

Mr. and Mrs. Leslie Holmes and sons, of Toyes Hill, had dinner on Thursday evening with Mr. and Mrs. Robert Holmes and family.

Guests for New Years at the home of Mr. W. W. Hitsman, Spencerville, were Mr. and Mrs. Walter Cardwell and granddaughter, and Mr. Hardley Dooley, of Hammond, N. Y.; Mr. Gordon Cardwell, of Ottawa; Mr. and Mrs. Ivan Hitsman and Brent, of Winchester, and Mr. and Mrs. Bert Coughler, Kemptville.

Miss Margaret Brownlee, of Chesterville, visited Miss Merilyn Holmes during the holiday season.

Mr. William Hamblen, of Oxford Mills, visited Mr. Douglas Holmes on Friday.

Mrs. Victor Barton, of South Mountain, is a patient in the Kingston General Hospital. Her many friends wish her a speedy return to good health.

Recent guests of Mr. and Mrs. John H. Baldwin were Mr. and Mrs. W. H. Froats and family, of Glencoe, and Mr. and Mrs. Ralph Walker of Walkerton.

Guests of Mr. and Mrs. Harry Carruthers, of Elma, on Sunday were: Mr. and Mrs. Charles Martyn, Sr., and Mr. and Mrs. Robert Smith, of Ottawa; Mr. and Mrs. Charles Martyn, Jr., of Toronto, and Mr. and Mrs. Ronald Alexander and family, of Winchester.

Visitors at the home of Mr. and Mrs. Mahlon McIntosh for Christmas Eve supper were: Mr. and Mrs. Hobert Holmes and stanley, of Winchester; Mr. and Mrs. George Quart and family, Montreal; Mr. and Mrs. Howard Kennedy and family, Vernon; Mr. and Mrs. Don Fulson and family, Ottawa; Mr. and Mrs. Raymond Holmes and Linda, of Winchester; Mr. and Mrs. Ira Spearman and boys, and Miss Vivian Holmes, Belleville, and Mr. Ken Schultz, of Pembroke.

For Quick Action, try a Press Classified Advt.

Unable To Attend 50th Wedding Anniversary Party

Because of sudden illness, Mr. and Mrs. Lawrence C. Helmer, of Avonmore, were not able to attend a surprise party held in Monkland Orange Hall recently. The occasion was Mr. and Mrs. Helmer's 50th Wedding Anniversary. Unfortunately, Mrs. Helmer became suddenly ill and was rushed to Cornwall General Hospital just before the party was held.

A popular couple in the Avonmore district, Mr. and Mrs. Helmer were nevertheless honoured by a host of friends and relatives. Among those attending were the couple's daughter, Mrs. Arnold Dukelow, of Winchester, and Mr. Dukelow; a son, Clare E. Helmer, and Mrs. Helmer, of St. Catharines, and a sister of Mr. Helmer, Miss May Helmer of Brockville.

During the evening dancing was enjoyed and the honoured couple, although not present. were presented with many lovely gifts.

Married 50 Years

Henry Stoodley and the former Lean Gertrude Acres were the first to say "I Do" in Vernon Anglican Church fifty years ago. Rev. Richard M. Torens was the officiating clergyman. On New Year's Day this year they were "At Home" to friends and relatives as they celebrated their Golden Wedding Anniversary.

During the day they received numerous gifts, cards, phone calls, telegrams and other congratulatory messages, including one from the Prime Minister.

The serving table was centred with a lovely three-tier cake decorated with candles and mums. Those pouring tea were Mesdames J. C. Stoodley, Harold Porteous, Herman Acres, James D. Cameron and Clarence Kennedy.

How Can I?

Q. How can I remove the taste of scorch from food?

A. If food becomes scorched. remove the cover immediately and place the pan in a vessel of cold water. Allow it to remain for 15 or 20 minutes and the scorched taste will disappear.

Q. How can I improve the complexion?

A. Decided improvement in the complexion is often noticed within a few weeks if a quart of buttermilk is taken daily.

Q. How can I remove grease spots from paper?

A. Lay a piece of blotting paper over the spot and press with a warm iron. If this doesn't remove it, cover quickly with powdered magnesia, French chalk or fuller's earth, and let stand 24 hours. Repeat, if necessary.

Q. How can I clean a slender vase satisfactorily?

A. Fasten a piece of an old sponge on a stick and push this down into the vase. This method is also very useful for cleaning decanters and water bottles.

Q. How can I retain the vivid and appetizing colours of new vegetables when cooking them?

A. A pinch of soda in the boiling water will help.



Personalized Placemats

One for each member of the family—are gifts which even a child can make from plastic-coated fabric. In lovely tweedy textures and a rainbow of colours, "Fabrilite" can be bought by the yard in most department stores. Use a ruler and pencil on the wrong side of the fabric to outline the mats, then cut them out with pinking shears to give a fancy edge. Cut initials from a contrasting colour of "Fabrilite" and glue them on with an adhesive recommended for use with plastics. These placements cost very little and can be wiped clean with a damp cloth.

HOME HINTS

Laundering Flannels

Wash the flannels in lukewarm water and soap flakes. Do not rub them nor run through wringer. Rinse, hang in shade, and when they are almost dry, iron them on the wrong side.

Asparagus With Cheese

A very appetizing dish can be prepared by placing stalks of asparagus on a slice of hot fried ham, sprinkling with grated cheese, and placing in the oven until the cheese has melted.

Woollen Dreses

Woollen dresses should not be worn in the kitchen, especially while doing any cooking, as they soon absorb the odors of cooking.

Sewing Hint

Keep a small pin cushion tied to the arm of the sewing machine as a convenience when a pin or needle is wanted.

Coffee

Try adding a pinch of salt to the after-dinner coffee. It will add to the flavour.

R. Ball New W. M. Williamsburg Lodge

Ralph Ball, of Winchester Springs, was installed to the office of Worshipful Master of Williamsburg Masonic Lodge, No. 480, at Installation Ceremonies held last Thursday night.

Wor. Bro. Will Smail was the installing master and he was assisted by Very Wor. Bro. I. Payne and Wor. Bro. Marcellus of Friendly Brothers Lodge, Iroquois. Other officers taking part were Dwain Hess, Graham Garlough, David Hamilton and Ernest Trickey. Special lectures were given by Immediate Past Master Lorne Mellan of Brinston and Irwin Payne. Following the meeting refreshments were served.

Complete slate of officers for Williamsburg Lodge follows:

I.P.M., Lorne Mellan; W.M., Ralph Ball; S.W., Lorne Montgomery; J.W., Alex McQuigge; Secretary, Graham Garlough; Treasurer, Dwain Hess; S.D., Harold Fairbairn; J.D., Irwin Holmes; Chaplain, George Cooper; Organist, John Wells; D. of C., W. E. Trickey; S.S., Burrill Beckstead; J.S., H. McMillan; I.G., E. L. Deeks; Tyler, J. C. Bailey.

UNITED CHURCH W. A. MEETING

The regular monthly meeting of the United Church W. A. was held on Tuesday afternoon at 2.30 o'clock. Mrs. Angus being absent, the meeting was presided over by the 1st vice president, Mrs. D. L. MacLean, who was assisted by the second and third vice presidents, namely Mrs. W. Byers and Mrs. Ross.

The theme of the meting was "They departed to their own country another way." Scripture readings were given by Mrs. Byers and Mrs. Ross.

Mrs. Helmer reported sending 187 sympathy, get-well and birthday cards during 1957.

Mrs. Fred Deeks was convener for the social committee and was assisted by Mrs. Charles Beedie and Mrs. H. Clarke. A vote of thanks was moved by Mrs. Carl Rice.

Has your Subscription expired?

FEED NEWS

"SHUR-GAIN" FEED SERVICE

We have been asked to stock some "Shur-Gain" Feeds by feeders who have been getting their supply from H. S. Lannin Ltd. prior to their discontinuing feed business at the end of the year.

In addition to the lines that we have stocked regularly, we will have "Shur-Gain" Laying Mash, Hog and Dairy Feeds and Concentrates. "Shur-Gain" Mixing Service will be available to those who have been using it and to any others who want to use the Shur-Gain feed and feed service.

Mr. George Walker, Shur-Gain service man, will be in the area and he will be pleased to discuss your feeding and management problems with you and to assist in every way he can.

We can recommend "Shur-Gain" Feeds and we promise good service.

LOCAL GRAIN FOR SEED

Several inquiries have come in about the sale of local grain for seed.

Anyone having local grain to offer for seed should have it cleaned and graded as early as possible. It takes a long while to get reports back from Ottawa on grades, and later on in the spring it may not be possible to get grades back in time to permit sale of the grain.

All lots offered for seeding purposes should be tested and sold on grade.

HAVE TIMOTHY AND CLOVER SEED CLEANED NOW!

If you have Timothy or Clover Seed not cleaned yet, we suggest that it be done now, especially any lots that are for sale.

There is a surplus of some lines and if the seed is ready for sale it can be moved out while there is still a demand from the seed firms.

Fennell Feed Company
Telephone 136
WINCHESTER - ONTARIO

FOOD SPECIALS

PRUNE PLUMS, 20-oz.....2 for 35c
PITTED DATES .....2 lbs. 27c
RED ROSE INSTANT COFFEE, 2-Oz. Jar 45c
CANNED PICNICS, 1½ lbs., $1.35
CANNED HAMS, 1½ lbs.....$1.59
AYLMER CRUSHED PINEAPPLE, 20-oz.....2 for 49c
AYLMER PORK & BEANS, 20-oz. Tins .....2 for 35c
FLAKED TUNA, 6-oz. tin 15c
FROZEN PEAS, pkg. 20c
SCHWARTZ COFFEE, 1-lb. tin, 89c
TULIP MARGARINE....2 for 55c
COOKING ONIONS, 5-lb. cello, 25c
McINTOSH APPLES ....3 lbs. 25c
TEMPT DOG FOOD....6 tins 49c
DESSERT PEARS .....2 for 35c
LEAN BONELESS BEEF...45c lb.
PEAMEAL BACON OR COTTAGE .....59c lb.
SMOKED PICNICS .....47c lb.
SHOULDER BEEF .....38c lb.
PORK CHOPS .....45c lb.
BREAKFAST BACON, (sliced slab) .....59c lb.
HAMBURG .....2 lbs. 69c

MacPherson & Summers
Cold Storage, Phone 253
East End Market, Phone 80

FLOWERS . . .

For All Occasions

Order From

Muriel's Flowers

Phone 220 - - - Winchester, Ont.

Winchester Community Centre
Winter Rink Schedule

Monday Afternoon—Rental time—any group for hockey or skating.
Monday Evening—Hockey, or Public Skating if no hockey.
Tuesday Afternoon—2 p.m. to 3 p.m.—Pre-school children, must be accompanied by parent, skating only.
3 p.m. to 5 p.m.—Public School Skating.
7.30 p.m. to 10 p.m.—Public Skating with Music.
Wednesday Afternoon—Rental time—any group for hockey or skating.
Wednesday Evening—Hockey—if none, supervised practice for minor groups or rental hours.
Thursday Afternoon—2 p.m. to 3 p.m.—Pre-School children, must be accompanied by parent.
3 p.m. to 5 p.m.—High School Skating.
Thursday Evening—7.30 p.m. to 10.00 p.m.—Public Skating.
Friday Afternoon—Rental time—any group for hockey or skating.
Friday Evening—Hockey—if none, supervised practice for minor groups or rental hours.
Saturday Morning—9.30 a.m. to 10.30 a.m.—under eight, supervised hockey and skating.
10.30 a.m. to 11.30 a.m.—8 to 12 years, supervised hockey and skating.
Saturday Afternoon—1 to 4.30 p.m.—13 to 15 years, supervised hockey.
Saturday Evening—7.30 to 10.30 p.m.—Public Skating with Music.

ADMISSION FOR SKATING

Adults, 35c; High School Students, 25c; Children, 12 and under, 15c.

Rental hours to be arranged through the Rink Manager.

Tip Top Tailors Annual Clearance SALE

25% OFF REGULAR PRICES OR FREE EXTRA PAIR OF PANTS

Tip Top Clothes
Regular Price, $65.00
SALE PRICE, $48.75—2-Piece Suit

Fleet Clothes
Regular Price, $75.00
SALE PRICE, $56.25—2-Piece Suit

SALE STARTS DEC. 30th, ENDS JAN. 18.

SAVER'S
Iroquois Shopping Plaza

There's no time like snow-time
to buy your new
Plymouth



Read the money-saving reasons. See if it doesn't make sense to start the year the new Plymouth way!

When you think of all the advantages, Plymouth stands out as an *especially* good winter-time buy.

You're cozy as a bug inside, thanks to Plymouth's quality-fitted body, its high-capacity Customaire heating-ventilating system. You get the biggest windshield and wipers of any low-priced car—with defrosting capacity to match, plus new dual headlamps for maximum safety-visibility. And for not a penny extra, you get advanced Torsion-*Aire* suspension, to cushion you over frozen rough spots . . . level you around curves . . . and let you stop without brake-dive.

What about *power*? It's yours to spare with Plymouth's *Thrill-Power* Six, or 313-cubic-inch V-8, transmitted through proved trouble-free push-button automatic drive.

If you'd like all the money-saving reasons why Plymouth's the buy, and why now's the time to get yours, just come see us.

Fashion plate for '58
Plymouth
New...and simply terrific!

You're always a step ahead in cars of The Forward Look

CHRYSLER CORPORATION OF CANADA, LIMITED

W. J. L. BOYD & SONS LIMITED
TELEPHONE 144, WINCHESTER, ONT.

Pleasant Valley

Mr. and Mrs. Gordon Gilmer, of Shanly, called on Mr. and Mrs. David F. Gilmer on Monday and were tea guests of Mr. and Mrs. Robert Corker and boys.

Mr. and Mrs. Ken. Hunter and family spent New Year's at a family gathering at the home of Mr. and Mrs. Delmar Adams and family of Dixon's Corners.

Mrs. Mary Gilmer, Mr. and Mrs. Earl Gilmer, Mr. and Mrs. Hilliard Gilmer and Mr. and Mrs. Preston Gilmer of Ottawa, spent New Year's at the home of Mr. and Mrs. Wm. Bolton, of Prescott.

Mr. and Mrs. Isaac McShane entertained their family and friends to a New Year's gathering at their home.

Mr. and Mrs. Dwaine Kennedy returned to their home at Oil Springs after spending the holidays with their parents, Mr. and Mrs. Lee Kennedy.

Mr. and Mrs. David F. Gilmer, Ross and Basil, spent New Year's with Bob and Joyce Gilmer of Brockville. Mrs. Gilmer remained for a few days.

Mrs. Mary Gilmer is visiting friends at Prescott.

Friends who have been visiting Mr. and Mrs. Jas. Neilson have returned to their home at Montreal.

Miss Ileen Cowan, of Brockville, spent the week-end with her parents, Mr. and Mrs. Jas. Cowan, and Orval.

Mr. and Mrs. Ken. Thorpe, of Hulbert, spent Sunday as tea guests of Mr. and Mrs. Sam R. Hamilton.

Messrs. Glen Hunter and Ross Gilmer spent Monday at Cornwall.

Mr. and Mrs. Hilliard Gilmer spent Sunday with their son, Mr. and Mrs. Preston Gilmer, of Ottawa.

W. A. Meeting

The annual meting of the W. A. was held last Friday evening at the home of Mrs. Garnet Sears. The president, Mrs. Dwight Gilmer, occupied the chair, and Mrs. Alex Fatheringham was in charge of devotions. The cent-a-day boxes were handed in, and the results were well worth while. The election of officers for 1958 resulted as follows.

President, Mrs. Herbert Wallace; 1st vice president, Mrs. Mansel Wallace; 2nd vice president, Mrs. Wm. Somerville; corresponding secretary, Mrs. Dwight Gilmer; recording secretary, Mrs. Donald Francis; treasurer, Mrs. Garnet Sears; visiting and Christian fellowship, Mrs. Mansel Wallace and Mrs. Jas. Cowan; missionary convener, Mrs. Sam Hamilton; temperance convener, Mrs. Hilliard Gilmer; pianist, Mrs. Sam Hamilton; parsonage committee, Mrs. D. Gilmer, Mrs. Lyall Crowder, Mrs. Earl Gilmer; decorating committee, Mrs. I. McShane, Mrs. D. Gilmer, Mrs. K. Hunter; lunch committee, Mrs. W. J. Gilmer, Mrs. M. Wallace, Mrs. Jas. Neilson; press reporter, Mrs. Garnet Sears.

A schedule was made out for those in charge of devotions for each month. It was decided to change the date of the meetings from the third Friday to the third Tuesday of the month on a trial basis. It was also voted to donate $15.00 to the M. & M. fund of the church.

Mrs. H. Wallace moved a vote of thanks to all retiring officers as well as those continuing in office for their faithful work in 1957.

Lunch was served at the close of the meeting.

Vernon

Vernon W. M. S. Meeting

The W. M. S. of the Presbyterian Church met at the home of Mrs. Leonard Cameron. Mrs. Elder opened the meeting with New Year thoughts and meditation, expressing greetings and blessings for the members and Auxiliary for 1958.

After the singing of a hymn, Mrs. Elder read the Scripture and led in prayer. The minutes, roll call and correspondence were read by the secretary, Mrs. H. Cameron.

The Presbyterial, to be held February 3rd in Knox Church, Ottawa, was announced. The president expressed her desire for a good attendance at this meeting.

Mrs. D. Elder, program convener, gave an appropriate Missionary reading. The meeting closed with the singing of a hymn and prayer. The next meeting will be held at the home of Mrs. Ian Crerar.

Ladies' Aid Meeting

The Ladies' Aid held its first meeting of the year at the home of Mrs. Leonard Cameron with an attendance of sixteen.

The president, Mrs. S. Dalgleish, opened the meeting with a prayer for the New Year. The new secretary, Mrs. H. Lee, read the minutes and correspondence. Several letters were read in acknowledgement of Christmas remembrances. The treasurer gave an encouraging detailed report for 1957.

Activities for 1958 were discussed. It was decided to again have the system of talent money with periodical sales tables. Mrs. D. Elder conducted a penny contest which was won by Mrs. N. Lee and Mrs. D. Shaw.

The meeting closed with the Mizpah Benediction. Mrs. H. Lee and Mrs. N. Lee served a delicious lunch, assisted by Mrs. L. Cameron and the girls. Mrs. S. Dalgleish thanked all participants for the pleasant meeting.

Vancamp

Mr. and Mrs. Fergus Stinson, of Kemptville, and Mr. George Wilson, of Osgoode, spent New Year's with Mr. and Mrs. Lorne Crowder and family.

Guests on New Year's Day with Mr. and Mrs. Willis Riddell were, Mr. and Mrs. Hubert Riddell and Marilyn, Mrs. Arthur Allan and family, of Kemptville, and Miss Helen Fleming of Ottawa.

Guests at the home of Mrs. A. Williams and family on Christmas Day were Mrs. Sam Marquette of South Mountain, and Mr. and Mrs. Harold Greer and Harry, of Chesterville.

We are glad to report Mrs. Ray Guy has returned home from the hospital. All wish her a speedy recovery.

Mr. and Mrs. Ian Reid and Miss Louis Baker spent New Year's with Mr. and Mrs. Barton Derby.

Mr. and Mrs. Robert Bellinger and Winston and Mrs. S. Hitsman had dinner on New Year's Day with Mr. Nelson Bellinger.

Mr. and Mrs. B. Bebee, of Iroquois, had dinner last Sunday with Mr. and Mrs. Harry Williams and family.

Mrs. Ian Reid spent a few days at Guelph with her son, Mr. Burnett Derby, Mrs. Derby and son.

Little Barbara, David and Donald Levere spent a number of days with their uncle and aunt, Mr. and Mrs. Wilfred Folkard at Vernon.

Mr. John Porteous and son, Robert, spent New Year's with Mr. and Mrs. Ben Crowder.

Congratulations to Mr. and Mrs. Robert Rennick on the birth of their son.

Mr. Amos Swerdfeger, of Toronto, spent a few days with his sister, Miss Edna Swerdfeger.

Mr. and Mrs. Allan Milne, of Simcoe, spent New Year's Day with his mother, Mrs. F. Milne, and family.

Mr. and Mrs. Willard Bellinger spent New Year's Day at the Becksteads at Hulbert.

Mountain

Mrs. Wm. Shaw spent New Year's Day with Mr. and Mrs. Allen Waddell and family, of Iroquois.

Guests of Mr. Harry Christie and Flossie on New Year's Day were Mr. and Mrs. Tom Butler and daughters.

Mr. and Mrs. Johnny Berry entertained their families, Mr. and Mrs. George Berry and family and Mr. and Mrs. James Declaire and family on New Year's Day.

Mr. Dan McLaren spent a few days recently in Montreal.

Mr. and Mrs. Bill Carlyle had New Year's dinner with Mrs. George Carlyle.

Mr. Ralph Shaw, Mary and Jim, called on Mrs. Shaw and Mrs. Christie on Friday.

Mr. and Mrs. Sam Simms left on Sunday for Windsor where they will take a plane for a two weeks' holiday in Florida.

Mrs. Ivan Christie was a dinner guest on New Year's Day of Mr. and Mrs. Lanson Hyndman.

Mrs. Wm. Shaw called on her brother, Mr. Gordon Robinson, on Thursday.

South Mountain

Mrs. L. Monteith visited her niece, Mrs. J. Keyes, in Toronto last week.

Mrs. B. Reynolds spent a few days with Mrs. H. McQuaig at Hulbert.

Mr. and Mrs. M. Cooke and Mrs. H. Martin, of Spencerville, visited friends in town on Saturday.

Sunday visitors of Mr. and Mrs. W. Barrigar were Mr. and Mrs. G. Nelson of Smiths Falls.

Mr. and Mrs. Wilfred Crowder and children returned to their home in Ottawa after visiting with Mr. and Mrs. M. Murdock.

We are sorry to report that little Harry Keays is ill with pneumonia.

Recent visitors of Mr. and Mrs. J. Baldwin were Mr. and Mrs. W. Froats of Glencoe.

Mr. and Mrs. A. Froats and Thelma spent Sunday with Mr. and Mrs. F. Boisclair at Crysler.

Mr. and Mrs. F. Weagant and children visited relatives in Ottawa on Sunday.

South Mountain W. A.

The December annual meeting of the United Church W. A. was held at the home of Mrs. Arnold Graham.

The president, Miss Ruth Harper, opened the meeting. A hymn was sung, followed by the Lord's Prayer in unison. Following are the officers for 1958:

Past president, Miss Ruth Harper; president, Mrs. David Monteith; 1st vice president, Mrs. H. Boyd; 2nd vice president, Mrs. Ivan Keays; secretary, Mrs. Arnold Graham; corresponding secretary, Mrs. C. Keyes; treasurer, Mrs. L. Monteith; pianist, Mrs. L. Armstrong; assistant, Mrs. I. Keays; parsonage committee, Mrs. G. Mulholland, Mrs. G. Boyd and Miss Ruth Harper; nominating committee, Mrs. C. Stirtan, Mrs. A. Gilroy and Mrs. E. Richardson.

Mrs. Arnold Graham was in charge of the remainder of the program. The Christmas Story was the theme of the devotional part. Scriptures were read by Mrs. C. Keyes, Mrs. A. Gilroy and Mrs. A. Graham. Christmas Carols were sung. Mrs. A. Graham closed the meeting with prayer. Two film strips were shown. Mrs. A. Gilroy conducted a contest while lunch was being prepared.

W. M. S. Meeting

The W. M. S. of the United Church met at the home of the president. Mrs. I. Keays sang a solo, "Give Of Your Best To The Master." The reports of the past year were given and the allocation passed. The installation of officers was conducted by Rev. Gerald Fee. The officers are as follows:

President, Mrs. H. Boyd; vice president, Mrs. Gerald Fee; recording secretary, Mrs. D. L. Berry; corresponding secretary, Mrs. E. Shaver; treasurer, Mrs. G. Cleland; supply, Mrs. W. Cleland and Mrs. L. Monteith; other secretaries, Mrs. S. Marquette, Mrs. I. Keayes, Mrs. W. Barkley, Mrs. J. W. Gilroy, Mrs. W. Crowder, Mrs. C. Stirtan, Mrs. F. E. Gilroy, Mrs. F. Berry, Mrs. C. McDonald, Miss Brontmire, Mrs. D. Monteith, Mrs. G. Mulholland and Miss Jessie Cleland.

Nation Valley

Mrs. Kenneth Merkley is visiting her aunt, Mrs. Ernest Gray, of Ottawa.

Mr. and Mrs. Ray Styles spent a week with Mr. and Mrs. Geo. Styles of Athens.

Messrs. Bruce and Murray Rae, of Chesterville, spent Sunday evening at the Jamieson home.

Mr. and Mrs. Lloyd Merkley and family visited Mr. and Mrs. Floyd Whittaker of Williamsburg.

Mrs. Jas. R. Johnstone, of Winchester, Mrs. V. Steele and Mary and Mrs. D. Robinson and Stella were calling at the Jamieson home on New Year's afternoon.

Mr. and Mrs. Harold Nottell and family spent New Year's Day with Mr. and Mrs. Norman Rae and family.

Mr. and Mrs. Harry Holmes, George Albert and Lorraine, of the Springs, and Mr. and Mrs. George Wood, of Ottawa, were at the Merkley home for New Year's.

Mr. and Mrs. G. Nicholson visited their parental homes during the holidays.

Mr. Donald Rae visited Mr. and Mrs. Douglas Rae of Ottawa the first of the week.

Mr. and Mrs. Leslie Holmes and family, of Toyes Hill, and Mr. and Mrs. Dwayne Servage and Marion spent New Year's Day at the home of Mr. and Mrs. Kenneth Merkley.

Mrs. John Allison ,of Maple Ridge, is visiting Mr. and Mrs. Robt. Allison and Malcolm.

Mr. and Mrs. Gerald Styles and family spent New Year's Day with Mrs. Myers and family at Morrisburg.

Mrs. I. P. McIntosh, of Winchester, spent a day at the Jamieson home.

Hulbert

Mr. and Mrs. Merle Graham and family and Mrs. Arthur Graham entertained on New Year's, Mrs. Jas. Graham and Darl, Mrs. Scarfe, Mr. and Mrs. John Gilroy and Mr. and Mrs. Keith Flegg and family.

Mr. and Mrs. Keith Flegg and John had dinner on Tuesday evening with Mr. and Mrs. Walter Froom and family.

Mr. and Mrs. Lorne Mellan and children had dinner on New Year's with Mr. and Mrs. Howard Mellan.

Mr. and Mrs. Bob Roberts entertained Mr. and Mrs. Alex Mellan and family and Mrs. Herb McQuaig on New Year's.

Mr. Harry Coons and Raymond Smail called on Mr. and Mrs. Wesley Flegg on New Year's Day.

Mrs. Donald Lawless spent New Year's with her parents, Mr. and Mrs. Wesley Flegg.

Mrs. Basil Reynolds visited her mother, Mrs. Herb McQuaig, for a few days. They were supper guests of Mr. and Mrs. Percy Ellis on Thursday.

The W. M. S. was held at the home of Mrs. A. Graham and Mrs. Merle Graham on Thursday.

Mr. and Mrs. Bob Roberts spent the week-end in Montreal with relatives.

Mr. and Mrs. Donald Sullivan spent Sunday afternoon in Ottawa.

Strader's Hill

Mrs. Pearl Strader and Mr. and Mrs. Lyle Strader and family spent New Year's Day with Mrs. Doris Hill and children, of Williamsburg.

Mr. and Mrs. Oran Wert, of Williamsburg, had supper with Mr. and Mrs. Ferguson Froats and Thelma on Thursday evening.

Mrs. Mason Casselman, of Iroquois, spent New Year's Day with Mr. and Mrs. Alton Riddell and family and remained for a few days.

Mr. and Mrs. Lorne Hogaboam of Williamsburg spent Sunday at the Strader home.

Mr. and Mrs. Elgin McIntosh spent New Year's Day with Mr. and Mrs. Esly Pitt, Williamsburg.

Mrs. Alton Riddell spent Monday with Mrs. John Wells.

Miss Virginia Merkley, of Iroquois, spent a few days with Miss Thelma Froats.

Mr. and Mrs. Lyle Strader and family and Mrs. Pearl Strader spent Friday with Mr. and Mrs. Bill Casselman of Williamsburg.

Mr. and Mrs. Lloyd Beckstead and boys spent Sunday with Mrs. Nathan Beckstead of Dundela.

Mr. Donald Wells had dinner on Sunday at the home of Mr. and Mrs. Alton Riddell and family.

Miss Barbara Strader had supper Sunday evening with Miss Margaret Casselman.

Mr. and Mrs. Ferguson Froats and Thelma had dinner on Sunday with Mr. and Mrs. Raymond Davis and Garry, of Iroquois.

Little Miss Mary Lynn Hill, of Iroquois, spent a few days at the Strader home.

Mr. Raymond Price, of Halifax had supper Sunday with Mr. and Mrs. John Wells and Donald.

Miss Virginia Merkley, of Iroquois, and Miss Thelma Froats visited Miss Patsy Riddell on Wednesday afternoon.

Mr. Ray Service and Miss Jean Whyte, of Ottawa, spent New Year's with Mr. and Mrs. Ralph Service and Ernie.

Mr. Ferguson Froats and Thelma spent Saturday evening with Mr. and Mrs. Alton Riddell and family.

Mrs. Pearl Strader had supper Saturday evening with Mr. and Mrs. John Wells and Donald.

Has your Subscription expired?

USE THE WANT ADS TO BUY TO SELL TO RENT TO TRADE

CLASSIFIED ADVERTISING RATES

For Sale, Wanted, Lost and Found Advts., not over 25 words, 50 cents for first insertion and 35 cents for each subsequent insertion. Cards of Thanks, 75c minimum. In Memoriams, 50c, and 25c extra for each four lines of verse. Advts. for this column are inserted on a Cash Basis only. They will not be accepted over the phone or by mail unless the party has an open account with us, or unless the cash accompanies the order.

FOR SALE

FOR SALE—Bull, Registered Pure Bred Guernsey; Junior Reserve Champion, Metcalfe Fair, 1956; Junior Champion 1957; 2 years and 3 months old. Also 1 Pure Bred Bull Calf, 5 months old. Apply to G. W. Folkard, R. R. 3, Metcalfe. Phone 10r15. 31-34p

FARM EQUIPMENT

Full line of Beatty Stable Equipment and Repairs, including Litter Carriers, Cow Stanchions, Stable Cleaners, etc.

ROSS H. BECKSTEAD

Phone KI 3-2103 - Williamsburg 28tfc.

FOR SALE—A number of bales of Mixed Hay. Apply to Geo. Carkner, R. R. 1, Winchester. Phone 180J4. 34p

FOR SALE

FOR SALE

The residence of the late Howard C. Fader in Mountain Station Village is for sale; this is a frame house with newly painted exterior said to be oil heated, with hard wood floors downstairs and ample water supply. For further information please apply to

FRANK E. GILROY, Executor,
South Mountain, Ontario.
Cass & Cass, Winchester, Ont.
33-35c Estate Solicitors.

For Quick Sale List With Gale!
For a Good Buy Why Not Try!
LOUIS KALIN
R. R. 4, Kemptville.
Phone 640 r 4.
—Representing—
ALBERT T. GALE, Real Estate.
48tfc

WANTED

WANTED—Reliable woman for general housework in the Village of Winchester. Modern conveniences. No children. Preferably to sleep in. Apply to Mrs. Ernest Merkley, Winchester. Phone 133. 34-35p

AGENT—A business of your own for 1958! You too can enjoy a continuous growing income by supplying friends and neighbours with Familex products. Attractive way to make money. Selling experience unnecessary. Act now, write for our free catalogue. T. Gardner, Dept. 6, Station C, 1600 Delorimier, Montreal. 34c

CARD OF THANKS

CARD OF THANKS—I wish to thank all my friends and neighbours for their treats, cards and personal calls while I was a patient in the District Memorial Hospital. Special thanks to Dr. Robertson and the nursing staff.—Vince Lunny, South Mountain. 34p

CARD OF THANKS—We should like to say a sincere "thank you" to our many friends and relatives who remembered us on the occasion of our 50th Wedding Anniversary. Your many gifts, messages and calls were all deeply appreciated.—Mr. and Mrs. Henry Stoodley. 34c

CARD OF THANKS—We wish to express our sincere thanks and appreciation for the many acts of kindness, messages of sympathy and the beautiful floral offerings received in our recent sad bereavement in the loss of a beloved husband and father. Special thanks to Rev. A. MacDonald, Dr. Barton, the nurses and staff of Winchester Memorial Hospital. — Mrs. Jas. Crummy and family. 34p

CARD OF THANKS—We wish to express our sincere thanks and appreciation for many acts of kindness, cards and messages of sympathy, personal calls, and beautiful floral offerings received from our many friends and neighbours in the loss of a loving wife, mother and grandmother.—Jacob Garlough, Mr. and Mrs. Wilbur Garlough and children. 34p

CARD OF THANKS—We would like to take this opportunity to thank our many friends and neighbours for their acts of kindness, messages of sympathy and floral tributes received during our sad bereavement in the loss of a beloved mother, Mrs. Emma Gordon. Everything was deeply appreciated.—The Gordon Family. 34p

CARD OF THANKS—I desire to express my sincere thanks and appreciation to the many relatives, friends and neighbours for remembering me with cards, letters, treats, flowers and personal calls while I was a patient in the Ottawa Civic Hospital and since returning home. Special thanks to Rev. A. J. McDonald, Dr. Byers and to the doctors and nursing staff of the hospital. All these kind expressions of concern were deeply appreciated.—Herbert Robinson. 34p

CARD OF THANKS—I wish to take this opportunity to express my sincere thanks to our relatives, friends and neighbours who were so kind in remembering me with cards, treats, etc., during my stay in the Winchester Memorial Hospital and since returning home. Special thanks to Dr. Robertson and the nursing staff.—Mrs. Don Morrell. 34c

IN MEMORIAM

POOLE—In loving memory of a dear mother, Mrs. Mary Ellen Poole, who passed away January 9th, 1957.
Oft and oft our thoughts do wander
To the grave not far away,
Where we laid our dear mother
Just one year ago to-day.
34p —The Family.

WORKMAN—In loving memory of a dear mother and grandmother, Emma Workman, who passed away January 4th, 1957.
"Gone is the face we loved so dear,
Silent is the voice we loved to hear;
Too far away for sight or speech,
But not too far for thought to reach;
Sweet to remember her who once was here,
And who, though absent, is just as dear."
—Lovingly remembered by son, Harold, and daughter-in-law, Hazel, and grandchildren David, Norma and Lee. 34c

AUCTION SALE

In order to settle the estate of the late T. W. Holmes, we will offer for sale by Public Auction, on Lot 6, Con. 6, Township of Winchester, about 1 mile East of Winchester Village, on

WEDNESDAY, JANUARY 15, 1958

Starting at 1 p.m., the following:

13 high grade Holstein cows, five are fresh, balance to freshen in winter and spring; 1 grade heifer, rising 2 years, to freshen in spring; 4 grade heifers, rising 2 years, open; 1 red heifer, rising 2 years, open. all above cattle are vaccinated.

1 team of work horses.

1 M. H. Mustang tractor, on rubber, with lights and starter (like new); 1 pulley for tractor; 1 McC.-Deering double disc; 1 M. H. 3-section drag cultivator; 1 McCormick 13-disc drill; 1 land roller; 1 set drag harrows; 1 Cockshutt 6-ft. mower; 1 Cockshutt 4-bar side rake, new; 1 dump rake; 1 steel wheel farm wagon; 1 hay rack; 1 sulky plow; 1 walking plow; 1 set sleighs; 1 set tanks; 2 electric motors; 4 rolls of snow fence; double harness; 1 set light sleighs; 1 cutter; 2 water electric clippers; 1 colony house, 8x10; chicken and hen equipment; bee equipment; pump jacks; .22 rifle; quantity of lumber; 1 cream separator; 3 eight-gal. milk cans; 2 single units Universal milker; 1 set scales; 1 scraper; 1 wire stretcher; 1 new tire and tube; small tools, etc; some household effects.

1000 bales of hay; 2 mows of loose hay; 1000 bus. mixed grain, around 40 to 50 tons.

TERMS—All sums of $25.00 and under, Cash; over that amount 6 months' credit by furnishing approved joint notes bearing interest at the rate of 5% per annum, or 2% off for cash on credit amounts. Strangers desiring credit please furnish bank reference. Terms on Tractor—half cash, balance terms of Sale.

MRS. LUELLA HOLMES, Prop.
M. ZERON, Auctioneer. 34c

Is your subscription to The Press due? The month and year on your label indicates expiry date. Please renew your subscription promptly.

NOTICES

NOTICE

Pursuant to By-Law No. 2848, the January Session of the Council of the Municipal Corporation of the United Counties of Stormont, Dundas and Glengarry will be held in the Council Chambers, County Buildings, Cornwall, on Monday, the 20th day of January, A.D. 1958, at 2.00 o'clock p.m.

L. C. KENNEDY,
Counties' Clerk-Treasurer.
County Buildings, Cornwall, Ont.

MOUNTAIN AGRICULTURAL SOCIETY ANNUAL MEETING

The Annual Meeting of the Mountain Agricultural Society will be held in South Mountain I.O.O.F. Hall on Saturday, January 11th, at 1.30 p.m. Everybody welcome.

C. MARRINER, Sec.-Treas. 33-34c

PERSONAL — Hygienic Supplies (Rubber Goods) mailed postpaid in plain, sealed envelopes with price list. Six samples, 25c, 24 samples $1.00. Mail Order Dept., M-57, Nov-Rubber Co., Box 91, Hamilton, Ontario.

DEADSTOCK removed from your farm promptly for sanitary disposal. $2.00 service charge for each call. Telephone Collect: Winchester 114. Cornwall 3730. ST. LAWRENCE RENDERING COMPANY LIMITED

CAN WE HELP?

Is Drinking a Problem in your Life? Do you wish to stop but find it too difficult to do so? Why not contact Alcoholic Anonymous, Box 78, Berwick, Ont., or Phone Finch 833. 29-1yrp.

ELECTRICAL APPLIANCES

Full line of Beatty and RCA Victor Electrical Appliances including Electric Stoves, Refrigerators and Freezers, Washing Machines, Dryers, Oil Space Heaters, Television.

ROSS H. BECKSTEAD

Phone KI 3-2103 - Williamsburg 28tfc.

CHICKS FOR SALE

Genuine Hybrids, Ames-in-Cross New 415B Series 4½-lb white egg layer.

1. Earlier maturity.
2. 50% production 170 days.
3. High production 200 days.
4. Long production period.
5. Good egg size.

Prices reduced on early orders. For more information phone or write Ellis Chick Hatchery, South Mountain. Phone 607r21. 33-34c

TO RENT

FOR RENT—8-Room House in the Village of Vernon, with 3-piece bath. Will rent all or part of it. Apply to Mrs. Laura McDiarmid, Vernon. 33-34c

WANTED

WANTED—Correspondent to write Ormond District news. Phone 21, Winchester Press. 33-34p

Poultry Wanted

All kinds of Poultry Wanted at all Seasons. Also Hides and Wool. Highest Prices Paid, and you are assured of a Square Deal.

MORRIS ROSS

PHONE 19 - - WINCHESTER

ANIMAL & POULTRY HEALTH NEWS

PLASTIC MASTITIS SYRINGE
4 Doses
Each Dose
Penicillin .....600,000 Units
Streptomycin .....400,000 Units
Sulfa Drugs .....800,000 mcgm.
Total Syringe, $1.95.

LA ROSE PHARMACY
—Phone 34—
For Mail Service
WINCHESTER, ONT.

JO-ANNE SHOPPE

20% Discount On All Winter Coats

20% Discount On
WOMEN'S and MISSES
Better Dresses
From $10.95 Up

15% WOOL
Snuggies & Vests
By Harvey Woods
Dream Pink and White
Sizes S., M., L. $1.25
Extra Large $1.59

Wool & Nylon Hose
Colours Beige and Dusk Grey
Sizes 9-11
$1.50 to $2.25

Jo-Anne Shoppe
PHONE 10 - WINCHESTER

H. W. ALGATE
OPTOMETRIST
165 Sparks St. Suite 406.
Ottawa, Ont.
In Attendance at
Hotel Winchester
Thursday, January 23rd
For Appointment Call 311.
In Attendance at
P. J. Gilroy's, Chesterville
Thursday, January 16th
For Appointment Call 355.

Blair Phillips
WATER WELL DRILLING CO. LTD.
1119 Falaise Rd., Ottawa 5.
PHONE PA 2-1997.
Or contact on the job at
STANLEY GIBSON'S, PHONE 277W1, WINCHESTER.

WRECKING
TOWN OF MORRISBURG
Houses, Barns, Garages, Plate Glass, Plumbing Supplies, Lumber of every description, real cheap. Salesmen on the job.
TEPERMAN & SONS LIMITED
Phone KI 3-2891 - - Morrisburg

FOR
Job Printing
And
Advertising
See





Styled by
Inter-National-Artcrafts
• Acknowledgments
• Announcements
• Reception Cards
We feature
Thermo-Gravure Printing
(Raised Lettering)
• Complete Selection
• Popular Prices
• Prompt Deliveries

The Winchester Press
Phone 21

North Mountain

Dr. and Mrs. Thos. Maxwell and baby spent the New Year week visiting at Guelph.

Mr. Ray Allen and Miss Edythe Allen had New Year's dinner at the home of Mr. and Mrs. Rod Meunier.

New Year dinner guests of Mr. and Mrs. Wm. Coleman were, Mr. and Mrs. Thos. Dougall, Mrs. Thos. Coleman, Mr. and Mrs. John Blaine and baby, Mr. and Mrs. Clinton Coleman and Mr. and Mrs. Ralph Blaine and boys.

Mr. and Mrs. Wm. Clark, of Ottawa, spent New Year's Day with Mr. and Mrs. Stanley Coleman.

Mr. and Mrs. Arthur Erwin and Mr. and Mrs. Don Erwin had dinner on New Year's Day with Mr. and Mrs. Earl Ramsay of Ramsayville.

The Christie family had their usual re-union on New Year's Day at the home of Mr. and Mrs. Lanson Hyndman.

Mr. and Mrs. J. A. Hyndman spent New Year's at the home of their daughter, Mr. and Mrs. Carl Simms.

Mr. and Mrs. Ralph Shaw called on Mr. and Mrs. Dalton Coons of Winchester Springs on Thursday.

Mr. and Mrs. Gerald Erratt and Brian, Mrs. Leslie Simser, Ray and Lorna, had dinner on New Year's with Mr. and Mrs. Charles Simser, of Ottawa.

Mr. and Mrs. Ralph Shaw spent New Year's at the home of Mr. and Mrs. Allan Waddell of Rowena.

Mr. Ray Simser and Miss Mary Shaw returned to Toronto to resume their teaching duties.

Hallville United W. M. S.

The January meeting of the Hallville United W. M. S. was held last Thursday. All reports for the past year were read and passed. The president, Mrs. J. A. Hyndman, turned the meeting over to Mrs. Carmen Cummings. Mrs. Lloyd Logan read the slate of officers for 1958 and took charge of the installation. Following are the officers:

Hon. president, Mrs. Wm. Logan; president, Mrs. Carmen Cummings; 1st vice president, Mrs. J. A. Hyndman; 2nd vice president, Mrs. H. W. Campbell; recording and corresponding secretary, Mrs. H. W. Campbell; treasurer, Mrs. Thos. Dougall; literature and press, Mrs. Leslie Simser; supply, Mrs. R. B. Hyndman; Christian stewardship, Mrs. J. A. Hyndman; associate members, Mrs. Lloyd Logan; Temperance and Christian citizenship, Mrs. Thos. Coleman; Community friendship, Mrs. Andrew Logan; Intercessory prayer, Mrs. J. Evans; pianist, Mrs. Andrew Logan; assistant, Mrs. H. W. Campbell.

HULBERT W. M. S.

Hulbert W. M. S. meeting was held at the home of Mrs. Annie Graham and Mrs. Merle Graham last Thursday afternoon and was in charge of the president. The Scripture lesson was read by Mrs. Annie Graham, and Mrs. Donald Sullivan read a message for the New Year. Prayer was offered by Mrs. Laura McQuaig.

Following the business part of the meeting readings were given by Mrs. Percy Ellis, Mrs. Frank Beckstead and Mrs. D. Sullivan. Mrs. Ira Ellis had charge of the Study Book. Lunch was served and a social hour enjoyed.

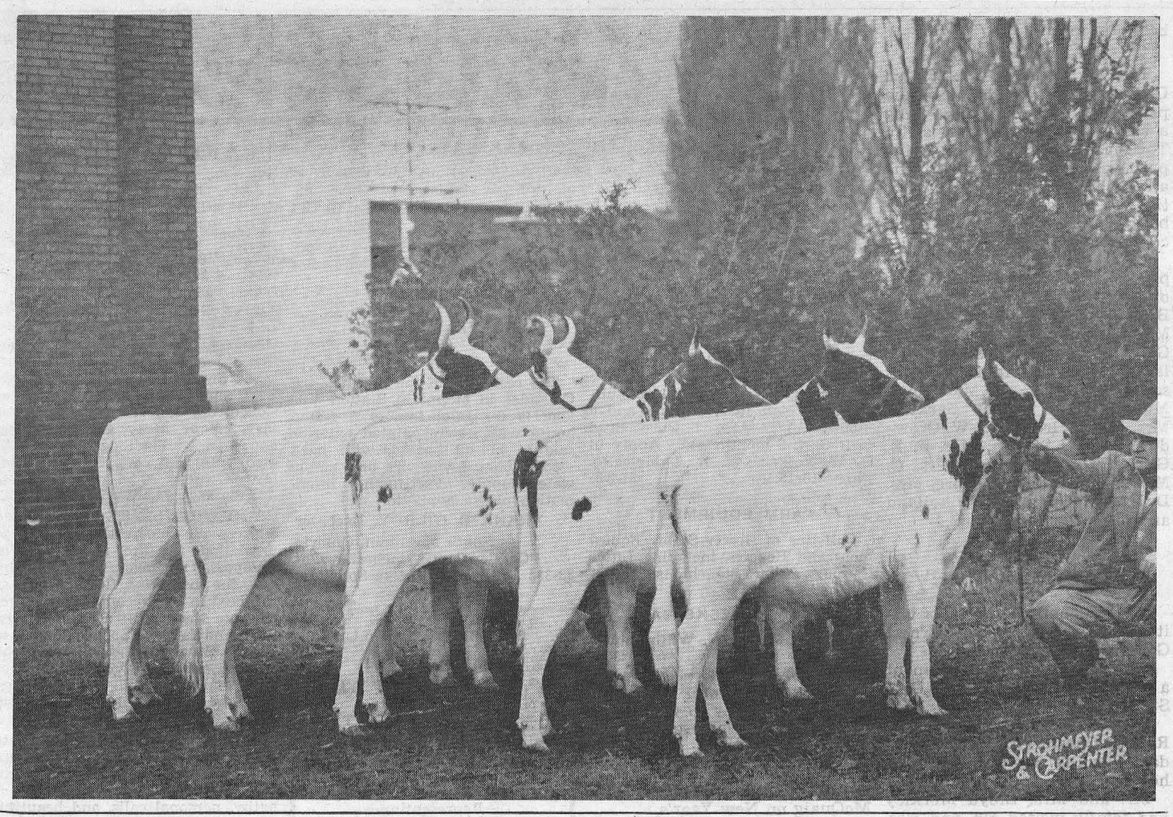

Cass Bridge

Mr. and Mrs. Arnold Hogaboam and family and Mrs. Grace Hogaboam spent New Year's with Mr. and Mrs. Geo. Coons, Winchester.

Mr. and Mrs. Lorne Guy spent New Year's Eve with Mr. and Mrs. Robert Dawson and Mr. and Mrs. Byron Dawson and family.

Mr. Jack Dawson is spending the week in Montreal.

Miss Evelyn Cumming, of Ottawa, had dinner Saturday with her sister, Mrs. Allan Baker.

Mr. and Mrs. Garfield Baker entertained to New Year's dinner, Mr. and Mrs. Silas Bellinger, Mr. and Mrs. Howard Guy and boys, Mr. and Mrs. Herb Allan and girls, Mr. and Mrs. Allan Baker and Debbie, Mr. and Mrs. Ford Baker.

Mr. and Mrs. Gordon Guy and Vivian, of Trenton, were Thursday evening guests of Mr. and Mrs. Howard Guy and boys.

Mr. and Mrs. Henry Cinnamon and Mr. and Mrs. Alex Summers of Winchester, spent New Year's Day with Mr. and Mrs. Ernest Munro and Rae.

Miss Marilyn Dawson returned to Atikokan on Saturday to resume her duties there.

Mr. and Mrs. Arnold Hogaboam and family and Mrs. Grace Hogaboam had supper Friday evening with Mrs. Gladys Smail of Winchester.

Mr. and Mrs. Wesley Barclay and John, of Ottawa, spent New Year's with Mr. and Mrs. Byron Dawson and family, and John remained for the week.

Mr. and Mrs. Lorne Cook and Lorna Jean, of Inkerman, spent Tuesday evening with Mr. and Mrs. Arnold Hogaboam and family.

Mr. and Mrs. Robert Dawson spent Sunday evening in Ottawa.

Miss Marilyn Hitsman, of Winchester, spent Friday with Mrs. Allan Baker.

The infant son of Mr. and Mrs. Ray Guy is visiting his uncle and aunt, Mr. and Mrs. Howard Guy, while his mother was in hospital.

Mr. and Mrs. Keith Nixon and family, of Cardinal, had tea with Mr. and Mrs. Floyd Coons and family on New Year's Day.

Misses Donna and Rhonda Kenney and Master Gordon Kenney, of Winchester, visited their uncle and aunt, Mr. and Mrs. Floyd Coons, during the holidays.

Mr. and Mrs. Floyd Coons and family were New Year's Day dinner guests of Mr. and Mrs. Lorne Boyd, South Mountain.



Junior Magazine

John Clark is host and Roberta Maxwell is hostess on "Junior Magazine," the popular children's show which is seen on the CBC-TV connected network every week. Clark is in his third season with the show, while Miss Maxwell, who was the first apprentice at the Stratford, Ontario, festival last year, makes her debut as a TV performer.

Has your Subscription expired?

CANADA'S UPSURGE IN CRIME

An upsurge in crime has become a serious problem in every metropolitan area in Canada and the only way to combat it is a religious rediscovery of family life, according to an article in the current Star Weekly, by Rev. John G. Ferry, a United Church minister who has been specializing in youth work.

Pastor of a Vancouver church, this young minister tells about the growing effect of hoodlumism and discusses the problem of what type of person makes "the criminal type." Changing concepts of conditions which tend to lead to a criminal life are thoroughly discussed in this interesting article.

Rosayre Herd One Of Finest

One of Canada's top Ayrshire herd is located less than four miles west of Winchester in Mountain Township. It is, of course, the fine, prize winning herd of S. S. Rose and Sons. And although the Rosehaven farm and herd operate under the name of S. S. Rose and Sons, it is actually the two sons of the late S. S. Rose, Don and Ed., who are carrying on the tradition in fine style.

Both young men are exceedingly active in 4-H Club work, farm organizations and more particularly in activities concerning the local and provincial Ayrshire Breeders' Club. Starting out with Shorthorns, the Rose family turned to Ayrshires just 12 years ago, and without regret. For in that time the herd, now numbering 55 head of top cattle, has continually improved. To-day it is ranked as one of the best in Canada.

Perennial winners the Rosayre herd, among its awards this year alone, brought Premier Breeder and Premier Exhibitor honours at both Ottawa Winter Fair and Central Canada Exhibition, while at the Royal Winter Fair in Toronto the red and white herd took first prize Breeders' Herd. In this class the herd must be bred and owned by the exhibitor.

In addition to this fine herd the Rose Farm is one of the best equipped and best maintained dairy farms in Eastern Ontario, and certainly shows the results of sound management.

Four of the prize winning Rosayre cattle are shown at the left.

Church Services

SUNDAY, JANUARY 12th, 1958.

Anglican Church
Rev. Robert Strachan, Rector.
St. Matthias, Winchester—Holy Communion at 11.00 a.m.
Sunday School at 10 a.m.
St. Peter's, South Mountain—Evening Prayer at 7.00 p.m.
Sunday School at 10 a.m.

Baptist Church
Rev. C. A. Roberts, Minister.
Ormond: Sunday School at 10.30 a.m.; Morning Worship at 11.30 a.m. Evening Worship Services on 2nd and 4th Sundays.
Winchester: Worship Service at 10 a.m. Sunday School at 11 a.m. Evening Worship Services on 1st and 3rd Sundays.

Presbyterian Church
Rev. Wm. Sutherland, Minister.
Morning Service at 11.00 a.m. Sunday School at 11.00 a.m.
Knox Presbyterian Church, Mountain—Service at 2.30 p.m.

United Church
Rev. Angus J. MacDonald, Pastor.
Worship Service at 10.30 a.m. Sunday School at 11.30 a.m.
Harmony: Service at 3.00 p.m.

Wesleyan Methodist Church
Rev. W. D. Mack, Minister.
Service of Worship at 10.45 a.m. and Sunday School at 9.45 a.m. Service 7.30 p.m. Prayer and Fellowship Hour on Wednesday at 7.30 p.m. Youth meets on Friday at 7.45 p.m.
Hallville: Sunday School at 2.15 p.m Afternoon Worship at 3.00 p.m.

Williamsburg Christian Reformed Church
Cecil W. Tuininga, Minister.
9.30 a.m.—Dutch Service.
2.00 p.m.—English Service.

UNION SERVICE
Union Service in the Presbyterian Church this Sunday evening at 7.30

Winchester Springs United Church
(Rev. Maxwell Allen, Minister)
Worship Service at 2.30 p.m.
Sunday School at 1.30 p.m.

Winchester Springs Presbyterian Church
(Rev. John Hardwick, Minister)
S. S. at 1.30 p.m. Worship Service at 2.30 p.m.

BETHANY CHAPEL WINCHESTER
Every Friday evening at 8.00 p.m. a Bible Study period will be held
Sunday Services—10.30 a.m., Sunday School for all ages; 11.30 a.m., Morning Meeting; 8.00 p.m., Gospel Service.
A friendly welcome awaits you.

Art and Amy DAYKIN
PHOTOGRAPHY
WEDDINGS
FAMILY GROUPS
CHILDREN
Osgoode, Ontario
Telephone Metcalfe 61r4.
North Gower 610r13.

Plumbing and Heating Service
Complete Line of Bathroom and Kitchen Fixtures.
Findlay Furnaces and Conditioner Units.
Crane Oil Burners.
Beatty Pumps and Equipment.
Northern Electric Refrigerators and Appliances.
Pressure Systems.
Kitchen Ranges, Heaters, etc
J FADER & SON
Phone 60
WINCHESTER - ONT.

BOYD BROS.
Specializing In
ASHLAR BLOCK MASONRY
Granite Faced Concrete Blocks, Sills and Lintels.
Foundation Blocks. Concrete Block Silos.
Concrete Tile and Septic Tanks.
OSGOODE, ONT. Phone North Gower 659r11.



Doughty Motors Limited
Your Ford and Edsel Headquarters
WINCHESTER PHONE 49 ONTARIO

Hylo Egg-Grading Station
L. Kapeller, Proprietor
WINCHESTER, OSGOODE and CHESTERVILLE
HIGHEST MARKET PRICES
Paid Daily for our City Trade
2 Electric Grading Machines To Assure You Proper Grade.
If it is not convenient for you to bring your eggs to our Grading Stations at Winchester or Osgoode, you may leave them at any of the following stores where they will be picked up and your returns left twice weekly:
Allison's Store, Win. Springs
Thomas' Store ..... Elma
Lewis' Store Dalmeny

Winchester Motors
St. Lawrence Street, Near the C. P. R.
TUDEBAKER CARS · TRUCKS
SALES and SERVICE
Our Garage is equipped to service and repair all makes of cars and trucks, and you'll find our charges reasonable. Let us do your job.
If you are looking for a good Used Car, drop in and see us. We may have just what you want. Why not place your order with us for a New Studebaker?
Remember, we are agents for Case Tractors and Farm Machinery. Give us a chance next time you need a piece of Farm Equipment.
TRACTORS and FARM MACHINERY
DOUG. ANGUS, Proprietor
PHONE 122 - - Winchester, Ont.

BARKLEY'S
ELECTRONICS
Complete line of
—RADIO
—TELEVISION
—APPLIANCES
—SALES and SERVICE
—WORK Guaranteed
—Phones—
Shop KI 3-2650 Res. KI 3-2710
WILLIAMSBURG, ONT.

FINA
WASHING
LUBRICATION
FIRESTONE TIRES
HAROLD LEVERE, Lessee Dealer
Levere's Service Station
WINCHESTER PHONE 315 ONTARIO

Laying Mash
We have Check-R-Mix in both Pellet and Mash forms.
The quality of both is high and the prices moderate.
Hugh McMaster
Phone 431 WINCHESTER

Resolved
That I am going to have more time out of the kitchen this year.
How am I going to do this?
I can do all my baking in 5 minutes and have lots of variety too, by shopping at
SUMMERS' BAKERY
PHONE 140.
WINCHESTER, - ONT.

Pellets - Crumbles - Pellets
OF COURSE YOU WANT
The Best - - The Newest
The Most Economical
That Is Why You Order
CHECK-R-MIX CHICK STARTER CRUMBLES
CHECK-R-MIX CHICK GROWER CRUMBLES
CHECK-R-MIX CHICK GROWER PELLETS
CHECK-R-MIX LAYING PELLETS
Ten years ago we brought you the first Molasses Mixing Service in this area. This Spring we were happy to be able to offer the first and only local Pellets and Crumbles. Why not cash in on our investment?
We Carry A FULL Line Of Purina Sanitation Products
H. E. Saunders & Sons
Inkerman - - Ontario.
TELEPHONE 13r21 SOUTH MOUNTAIN
"The Store with the Checkerboard Sign"

PINKUS SALVAGE and AUTO WRECKERS
—INCLUDING—
- Used Auto Parts
- Good Car Heaters
- Used Tires and Tubes
- Car Accessories
- Other Hard-To-Get Items
- Used Angle Iron & Piping

—WE SELL—
B. F. GOODRICH Products
—AND—
GLASS Cut To Measure, See
Fred Pinkus
Williamsburg - Ontario

here's why Tex-made sheets are your best
JANUARY BUY
buy Tex-made sheets now!
TAKE ADVANTAGE OF BIG JANUARY SAVINGS!


News from Williamsburg and District

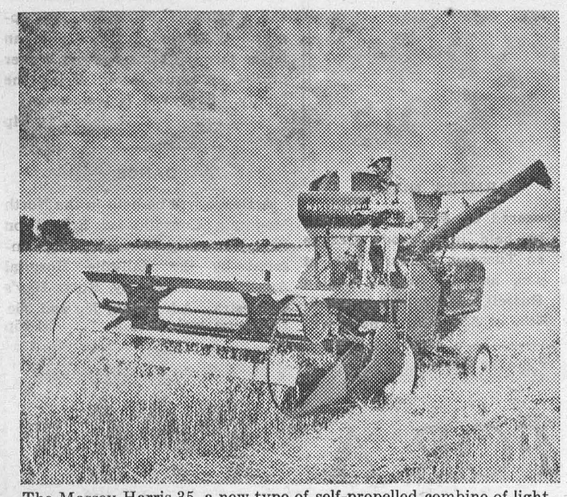

The Massey-Harris 35, a new type of self-propelled combine of lightweight construction and great capacity, designed especially for the family size farm. It is Massey-Harris-Ferguson's new combine development for 1958

Farm Forums To Again Discuss Price Supports

The second broadcast in the series of Modern Marketing "Price and Income Supports" will be broadcast Monday night, January 13th.

"Price and Income Supports" will be discussed by Mr. David Kirk, Secretary, Canadian Federation of Agriculture, and Dr. Stefan Stykolt of the University of Toronto. The panel discussion will be chaired by Bob Carbert, farm broadcaster from Wingham, Ontario.

Criticism of the new agricultural stabilization bill before the House of Commons has already been made by some farm organizations. The bill provides for price guarantees to be in effect at all times on twelve key commodities and it names the commodities. However, it has been pointed out that the bill provides no guide as to the level at which price supports should be established either annually on key commodities or on other commodities from time to time. With this new Act presently under discussion, Farm Forum's opinion will have added significance.

Williamsburg

New Year's Day guests at the home of Mr. and Mrs. G. L. Barclay and Eric were Mr. and Mrs. T. Keyes, Mr. and Mrs. Doug Barclay and family, and Mr. and Mrs. Arthur Johnston and family of Dixon's Corners.

New Year's Day guests at the home of Mrs. Jack Hill and fam- Mrs. W. Strader, Mr. and Mrs. ily and Mr. George Hill were Lyell Strader and family, of Toyes Hill; Mr. and Mrs. Lorne Hogaboam, of town; Mr. and Mrs. Bill Casselman and family, of Williamsburg, and Mr. Mahlon Strader of Glen Becker.

Mr. and Mrs. James Marlatt and family, of Ottawa, were Sunday guests at the home of Mr. and Mrs. Wilbert Johnston.

Sunday guests at the home of Mr. George Hill and Mrs. Jack Hill were Mr. and Mrs. Trevor Crowder and family, of Morrisburg, and Mr. and Mrs. Fred Cunningham of Williamsburg.

Mr. and Mrs. Donald Barkley spent New Year's Day with Mr. and Mrs. George Barkley of Chesterville.

Mr. and Mrs. Grant M. Casselman and Keith, of Ottawa, spent New Year's Day with Mr. and Mrs. Frank McMillan.

Guests of Mr. and Mrs. Donald Barkley on Christmas Day were Mr. and Mrs. Grenville Newlands of Ottawa, Mr. and Mrs. George Barkley, Mr. and Mrs. Hugh Marcellus, Melvin and Lanny, of Chesterville.

Mr. Strader McIntosh and Mrs. Jack Tulley spent New Year's in Montreal with Mr. and Mrs. Arlie Mizner.

Mr. and Mrs. Wm. Rowe and family, of Newton Robinson, spent New Year's Day with Mrs. Blanche Locke.

Mr. and Mrs. Clifford Casselman spent a few days in Toronto last week with relatives.

Mr. Stanley McIntosh and Mrs. Hilda Johnston spent New Year's Day with Mr. and Mrs. Merton Saddlemire.

WO1 and Mrs. Keith Saddlemire and family were holiday guests at the home of Mr. and Mrs. Merton Saddlemire and Beatrice.

Guests of Mr. and Mrs. Ward Casselman on New Year's Day were Mr. and Mrs. Earl Casselman, Mrs. Nina Casselman and Mrs. Lilly Tracy, all of Winchester, and Mr. and Mrs. Milton Shaver of Williamsburg.

Guests of Mr. and Mrs. Lorne Bell on New Year's Day were Mr. and Mrs. Clarence Holmes, Mr. and Mrs. Thos. Holmes, of Winchester, and Mr. and Mrs. Gordon Bell and family of Ottawa.

Friday dinner guests at the home of Mr. and Mrs. Floyd Whitteker were Miss Iva Whitteker of Ottawa, and Pastor and Mrs. Blackwell and family, of town.

Mr. and Mrs. Lloyd Merkley and family were dinner guests at the home of Mr. and Mrs. Floyd Whitteker and family on Saturday.

Clara Belle Holmes visited Lorna Jean Whitteker for the week-end.

Mr. Clarence Bell has returned to St. Catharines after spending the Christmas holidays with his parents, Mr. and Mrs. Lorne Bell and Ronnie.

Mr. and Mrs. Stan. Berry and family, of Downsview, were holiday guests at the home of Mr. and Mrs. Rae Steinberg.

Recent callers at the home of Mrs. G. L. Barclay and Mr. and Mrs. T. Keyes were Rev. Clarence Roberts and Mr. Howard Biccum of Winchester.

Winchester Springs

Guests entertained at the home of Mr. and Mrs. Vincent Steele and family on New Year's Day were, Mr. and Mrs. James R. Johnston of Winchester, and Mr. and Mrs. Dalton Robinson and family of the Melvin Settlement.

Mrs. James R. Johnston, Mrs. Dalton Robinson, Mrs. V. Steele and the Misses Mary Steele and Stella Robinson spent New Year's afternoon at the Jamieson home in the Valley.

A.B.E.M. 1 James Steele has returned to HMCS Bonaventure in Halifax after spending the holidays at his parental home here.

Mrs. Clifford Robinson visited Rev. and Mrs. M. I. Robinson and Mr. and Mrs. Dwight Dillabough in Toronto last week.

Capt. and Mrs. Basil Adams and Marylizbeth, of Ottawa, spent Tuesday last with the former's parents, Mr. and Mrs. Arthur Adams and Mr. and Mrs. Irwin Holmes.

Mr. and Mrs. Earl Munro and Wilmer spent New Year's Day with Mr. and Mrs. Frank Nesbitt and Arlene.

Mr. and Mrs. Arthur Thom spent the holiday season in Florida, going by plane from Malton the day after Christmas.

Mr. and Mrs. Irwin Holmes and girls entertained a few friends last Tuesday evening.

Mr. and Mrs. Ralph McIntosh, David, Brian and Esther, were guests on New Year's Day of Mr. and Mrs. Bill Baxter, of Lunenburg.

Mr. and Mrs. Jack Munro and children, of Ridgeway, were holiday guests of the former's parents, Mr. and Mrs. Hector Munro and family.

Mr. and Mrs. Irwin Holmes, Mary Lou and Brenda, had supper Saturday night with Mr. and Mrs. Arthur Adams.

Mr. Henry Whittaker, of Williamsburg, spent New Year's Day with his daughter, Mrs. Dalton Robinson, Mr. Robinson and boys.

Mrs. James Herriman, who was a patient in the Winchester Memorial Hospital, spent a few days with Misses Clara and Ella Deeks of Elma before returning to her home here.

Mr. and Mrs. Grant Cougler spent a few days with the former's brother, Mr. H. D. Cougler, at Oshawa.

Mr. and Mrs. Donald McMillan, of Merrickville, visited the former's parents, Mr. and Mrs. Otis McMillan, during the holidays.

Mr. and Mrs. Gerald Adams and children, of Williamsburg, spent Wednesday with Mr. and Mrs. Arthur Adams.

Mr. and Mrs. Denzil Robinson were supper guests Sunday night of Mr. and Mrs. Philip Casselman, of Goldfield.

Mr. and Mrs. Lee McIntosh entertained to New Year's dinner: Mr. and Mrs. C. Loucks, of Kemptville; Mr. and Mrs. Jack Warner, Ottawa; Mr. and Mrs. Dwayne Hess and Shirley, of Williamsburg, and Mrs. Eva McIntosh.

Miss Clara Holmes spent the week-end with Miss Lorna Whittaker, of Williamsburg.

Miss Shirley Coons, of Oshawa, is spending a few holidays at the home of her parents here.

Mr. and Mrs. Aden Casselman, Clifford and Erlene, Mr. and Mrs. Percy Casselman and Steven, Mr. and Mrs. Graham Casselman, Douglas and Janice, were entertained to New Year's dinner at the home of Mr. and Mrs. Victor Riddell at Dundela.

Mr. and Mrs. Arnold Casselman entertained to New Year's dinner, Mrs. Orren Casselman, Mr. and Mrs. Bob Boulerice of Prescott, Mr. Garry Coleman of Dundela, Mr. and Mrs. Merrill Coleman, Joan, John and Jimmy, of Dixon's Corners.

Mr. and Mrs. Harry Holmes and family spent New Year's Day with Mr. and Mrs. Lloyd Merkley and family at Nation Valley.

Mr. and Mrs. Aden Marcellus and Graham, of Rowena, and Mrs. Audrey Foster of Barrie, spent Thursday night at the Bailey home.

Guests on Christmas Day of Mrs. Abram Bailey and Mr. and Mrs. Jay Bailey were: Mrs. Keitha Morrow and Dwight, of Ottawa; Mr. and Mrs. Bob Morrow and Susan, of Morrisburg; Mr. and Mrs. H. Potter and Noel, of Winchester; Mr. and Mrs. Ernest Marcellus, of Rowena; Mrs. Don Hanson and Bruce, of Waddington, N. Y. Mrs. Abram Bailey returned to Waddington with the Hansons where she will spend a few days.

Mrs. S. B. Casselman and John, of Finch, had New Year's dinner with Mr. and Mrs. Denzil Robinson.

Mr. and Mrs. Leyenaar and children were guests on Saturday evening of Mr. and Mrs. Denzil Robinson.

Mr. Linden Shannette, Mr. and Mrs. Jack Proudman and family, of Ottawa, and Mr. and Mrs. Floyd Barkley of Kars, were guests of Mr. and Mrs. Elburn McIntosh.

Elma

Recent guests of Mr. and Mrs. Egerton Barkley and family include: Mr. and Mrs. Hamilton and family, of Russell; Mr. and Mrs. Mason Robinson and grandsons, Hugh Robinson of Grantley, and Graham Link of Cass Bridge; Rev. and Mrs. F. E. Rice of Toronto; Mr. Alfred Rice and friend, of Brockville; Mr. and Mrs. Graham McPherson and Lois, of Elma, and Mr. and Mrs. Donald McMartin, Gwen and Neil, of Cornwall.

Misses Betty Brosseau, of Vankleek Hill, and June McMillan, of Ottawa, visited Mr. and Mrs. Hugh McMilan and Roger during the holidays.

Relatives here attended the funeral of the late Rev. Ingram Smith at Winchester on Monday last.

Mr. and Mrs. Melvin Dillabough returned on Thursday from Brantford where they spent the holidays with Lieut. and Mrs. H. M. L. Brown, Robert and Judy.

Mr. Douglas Thom and Mrs. W. Burleigh visited at the home of their uncle, Mr. R. C. Colquhoun, at Colquhoun, on Sunday.

New Year's Day guests of Mrs. A. N. Barkley, Mrs. H. Smith and family were: Mr. and Mrs. Samuel Kyle, Mr. and Mrs. Donald Kyle, Elaine and Billy, of Colquhoun; Mr. and Mrs. Donald McMartin, Gwen and Neil, of Cornwall; Mrs. Ewart Brownell and Mr. and Mrs. Harold Brownell of Ottawa.

Mr. and Mrs. Wilfred Carruthers spent Sunday with the latter's father, Mr. Mahlon Beckstead and family, at Beckstead.

Supper guests of Mr. and Mrs. Melvin Dillabough and Claude on Sunday were: Mr. and Mrs. Donald Cross and sons, of Chesterville, and Mr. and Mrs. Donald Dillabough, Gary and Margaret.

S. S. Annual Meeting

The annual meeting of the United Church Sunday School at Elma was held on Thursday evening at the home of Mr. and Mrs. Graham McPherson.

Mr. Mahlon Beckstead opened the meeting with prayer and conducted the election of the following officers: Superintendent, Mr. M. E. Beckstead; assistants, Mrs. Graham McPherson and Mr. Gordon Beckstead; organists, Misses Lois McPherson and Margaret Dillabough; secretary, Miss Lois McPherson; treasurer, Mrs. Helen Smith; teachers and assistants, Bible Class, M. E. Beckstead, Fred Beckstead, Mrs. Morley McPherson; Young Men's Class, Maurice Beckstead, Miss Jean Armstrong; Intermediate Girls' Class, Mrs. Helen Smith, Mrs. Graham McPherson; Junior Class, Mrs. Donald Dillabough, Mrs. Burton Beckstead; Primary Class, Mrs. Hugh Barkley, Miss Edith Smith.

Mr. Beckstead pronounced the Benediction, after which Mrs. McPherson served lunch.

This man can give you dependable delivery of



THE CHRISTIAN SCIENCE MONITOR
an international daily newspaper

Housewives, businessmen, teachers, and students all over the world read and enjoy this international newspaper, published daily in Boston. World-famous for constructive news stories and penetrating editorials. Special features for the whole family.

The Christian Science Monitor
One Norway St., Boston 15, Mass.

Send your newspaper for the time checked. Enclosed find my check or money order.

1 year $16 ☐ 6 months $8 ☐
3 months $4 ☐

Name
Address
City Zone State

PB-35

CANADIAN TIRE CORP'N

Here's what She really wants

FIGURE SKATING outfit

Dazzling "All-White" Glamour --AT AN AMAZING LOW PRICE

FIGURE SKATING OUTFIT — High-cut professional styling; all-white leather with foot-flattering closed toe; fully lined with soft leather; solid heels and moistureproof soles. Fashioned for comfort and full control. The eye-catching, gleaming chrome-plated Figure Skates with saw-tooth leading edge. May be used for either Pleasure or Figure Skating. Extra value

8.95 Misses' sizes 11 to 2
Women's sizes 3 to 9 9.95

DE LUXE FIGURE SKATING OUTFIT

This sparkling white outfit features solid leather heels, soles and inner soles. Sponge rubber padded at ankle and tongue. Lined with smooth brown kid leather. Nicely shaped combination narrow heel last; latest professional style hi-cut shaped top. Fitted with chrome-plated English Figure Skates. A real buy! Women's sizes — 3 to 9½ (in half-sizes).

16.95 PAIR

"ALL-WHITE" PLEASURE SKATING OUTFIT

Moderately priced, snow-white "Elk" fine grain leather, with sewn-in ankle supports; Felt insoles; Fleece-lined tongues; built-in steel shanks; Water-proof soles. Handsome chrome-plated tube skates.

Misses' 11 to 2	Women's 3 to 9
6.98	7.98

"SMALL FRY" Skates and Boots

BEGINNER'S TUBE SKATE OUTFITS — For 3 to 7 years. Approved hockey style leather boots, with built-in ankle supports, outside strap and buckle. Designed to give tiny ankles the support they need. Boots are riveted to "easier-to-stand-on" semi-tube skates.

Sizes 7 to 11; PAIR..... 4.99

GIRLS' White Boots
BOYS' Black Boots

Don't Forget The Car

Start the New Year off right by protecting your car against cold weather driving. Canadian Tire Anti-Freeze, Batteries and Spark Plugs are all tops in quality and at a price everybody can afford to pay. And check the tires and mufflers. We can supply you with these and all parts and accessories to keep your car in good driving shape.

OPEN WEDNESDAY AND SATURDAY EVENINGS

Our New Telephone Number Is KI3-2443

Associate CTC Store CANADIAN TIRE CORP'N
CANADIAN TIRE ASSOCIATE STORE
Save Safely

Phone WILLIAMSBURG W. P. Henophy

Mastercraft "SEMI-PRO" HOCKEY OUTFIT

CANADIAN TIRE CORP'N

9.75 WORTH $16.50

A Stand-out Value—Perfectly Matched—Leather Lined

SEMI-PRO "Action-Built" HOCKEY OUTFIT —Leather-lined boots are equipped with finely balanced, matched Tube Skates. A very popular outfit for rugged defence or fast footwork in forward position. HOCKEY BOOTS feature supple, black top-grain leather with contrasting tan trim; cross-stitched full-leather lining; reinforced toe caps; padded tongues; reinforced box toe; combination last with narrow heel; built-in tendon guards, moisture-proof soles. Rivetted-on high-grade chrome-plated Tube Skates have keen-edge hardened blades. An exceptional value!

MEN'S SIZES 3 to 12 Complete 9.75

SELECTED HARDWOOD HOCKEY STICKS .69 to 2.95

"Mastercraft" Hockey Outfits and Equipment—Top Choice with Young Canada . . . A Canadian Tire Exclusive.

6.98 (A) 14.25 (B) 17.45 (C)

BIGGER SAVINGS AT CANADIAN TIRE

(A) PLEASURE OR HOCKEY OUTFIT

Exceptional value at this bargain price. Fitted with Tendon Guards to protect the ankles; sewn-in web reinforcement for extra support. Boots feature sturdy black pebble grain leather, felt padded tongue. Excellent quality tube skates riveted to waterproof soles.

BOYS' SIZES 11 to 2. Pair 6.98 YOUTHS' & MEN'S Sizes 3 to 12. Pair 7.98

(B) "DAOUST LALONDE" HOCKEY OUTFIT

Has all the fine features of this top-rated moker. Black grain leather boot with cross-stitched leather lining, built-in Tendon Guards, leather soles, large padded tongues contrasting red leather trim. Riveted to chrome-plated tempered tube skates of superior quality. Sturdily built for fast action and hard checking.

MEN'S SIZES—5 to 13. Pair 14.25

(C) 'Daoust Lalonde" DE LUXE HOCKEY OUTFIT

Professional-built boots with flexible leather-covered steel Tendon Guards. Arch support insole, steel shank, spring heel. Smooth grain leather uppers cross-stitched leather lining. Hockey box toe with cut-off, pro-type sole. Riveted to tempered tube skates designed for speed and strength. A super outfit for fast-action playing.

MEN'S SIZES—5 to 12. Pair 17.45

C.C.M. HOCKEY OUTFITS—Built on the famous "Tackaberry" Last, fitted with C.C.M. Tube Skates 29.95 to 57.50

For 3 to 7 Years

GIRLS—White Boots
BOYS—Black Boots

"Small Fry" Skates and Boots

FOR AGES 3 TO 7 YEARS. Sturdy leather boots with built-in ankle supports, outside strap and buckle. Designed to give tiny ankles the firm support they need. Boots are riveted to "easier-to-stand-on" semi-tube skates. Sizes 7 to 11. Pair 4.99

G. E. ELLIOTT

PLUMBING and HEATING SALES
SPECIALIZING IN OIL HEATING & SERVICE

ESTIMATES FREELY GIVEN

WINCHESTER, ONTARIO

ST. LAWRENCE STREET — SHOP PHONE No. 295

LOOK

GOOD - CLEAN Used Cars & Trucks

SPECIALS

1957 DODGE
MAYFAIR
4-Door Sedan, Automatic.

1957 PLYMOUTH
BELVEDERE
4-Door Sedan, Automatic.

MacDonald Motors Winchester
DODGE-DESOTO DEALER
Main St. West Phone 280 WINCHESTER

Winchester Juniors Drop Home Game To Metcalfe

Winchester Juniors got the new hockey season off to a good start last Friday night with a 7-2 verdict over Metcalfe. Monday night in their first home appearance was a different story with the locals dropping a 4-1 decision to the same Metcalfe crew. Both teams are playing in the Central Ottawa Valley Junior hockey loop, winners of which will receive The Winchester Press Trophy.

Other teams in the league come from Alexandria and Finch. In the St. Lawrence loop, the west half of the district Junior league, South Mountain, present holders of The Press trophy, will tangle with teams from Smiths Falls, Cardinal and Morrisburg, to make one of the most active Junior hockey seasons in years.

Monday night the visitors lost little time in taking command with Wilbur Gracey scorng at the 3.40 mark on a neat pass from Elwin Gracey. Two minutes later Metcalfe had taken a 2-goal lead on an effort by Bob Howlett from Allan Anderson.

Metcalfe continued to have the better part of the play in the middle frame scoring a brace off the sticks of Ed. Blais and Bob Carss. Both goals were unassisted and came within the space of three minutes.

Winchester started a brief rally in the final canto with Doug. Casselman putting Winchester on the score sheet.

Typical of local Junior hockey the first two periods were of the rough house variety with 13 penalties being handed out. Two more in the final 20 brought the total to 15. Metcalfe picked up nine of the miscues.

The line-ups:

Metcalfe—Norm. Black, Henry Carss, Tom Doyle, Tom Wilson, Keith Fitzsimmons, Ed. Blais, Fred Meldrum, Ed. Gracey, Bob Howlett, Wilbur Gracey, Allan Anderson, Stu Smith and Wayne Waters.

Winchester — Bob Carkner, Bob Guy, Neil Moore, Reg. Gibson, Keith Hutt, John Durant, Carl Robinson, Doug. Casselman, Jack McIntosh, Jim Corry, Earl Brown, Glenn Lobb, Carl Beckstead, Lloyd Guy.

Rates For Community Centre

SEASON TICKETS, 1957-58

Gentlemen $4.00
Ladies $4.00
Students (High School) $3.00
Children, 12 years and under, $2.00
Family of Two $6.00
Family of Three $8.00
Family of Four or more.....$10.00
Two or more Children in one family age 12 years or under, $1.50 each.

In family tickets of two or three, if one child is 12 years or under, take one dollar off price of family ticket.

Season's Tickets are now available at Flora's. One of these would make an excellent Christmas Gift for your boy or girl.

General Admission for Skating

Adults 35c
Students (High School) 25c
Children, 12 years and under....15c

Rates for rental of Rink by the hour, when time permits. $5.00 per hour for skating or group hockey



New pins for the New Year and a little extra cleaning on the alleys didn't lend to better scores last week. Doris Berry led the ladies in the South Mountain Mixed League, having 591-231. Ruth Harper had 517-210. Oscar Milne rolled games of 202, 290 and 230 to cross 722 to take both honours.

And as I was saying, top scores in the Fireside Group included, Archie Rice 545-222, Harry Flora 545-186, Arnold Sherwood 530-195, Andy Ross 521 and the high single, a 247, and Lloyd La Porte 519-224.

In the Country Gentlemen Bill Porteous rolled the only good score. Bill had a high single of 244 and other games of 205 and 222 to cross 671.

The Glamour Girls had trouble too, with Phyllis Henderson having 561-196 to take the high cross. Thelma Summers had 541-226 and Joyce Hay 511 including the high single, a 246.

Irma Johnstone led the ladies in the Crysler Mixed League with score of 497-211. Jim Benedict took double men's honours with 583-247, Garnet Johnstone had 573-216, Doug. Shaver 529-219, Tom Grady 517-183.

Metcalfe Curlers Have Local Rink On Monday Evenings

The Roaring Game was really roaring Monday night when 48 men and women curlers of Metcalfe's Curling Club took over at the local artificial ice palace. Metcalfe, by the way, is one of the keenest curling towns in Eastern Ontario and arrangements have been made with that club to rent the Winchester Curling Club each Monday evening during the remaining curling season. And if Monday night's start was any indication of things to come, it should be quite a weekly gathering from the neighbours to the north.

Following is a run-down of scores from the 12 teams which played: Howard Scrivens 8, Lloyd Graham 3; Phil Kelly 4, Jim Rowan 12; Ray McNab 8, Graham Hardy 5; Stirling Bishop 7, Albert Clarmo 4;; Dave Croskery 2, Don Morris 14; Keith Rolston 5, Bob Little 7.

A warm welcome goes out from the local Curling Club to all Metcalfe curlers.

ST. LAWRENCE JUNIOR HOCKEY SCHEDULE

Remaining Games

Jan.
3—Smiths Falls at S. Mountain. Morrisburg at Cardinal.
6—S. Mountain at Smiths Falls. Cardinal at Morrisburg.
10—Smiths Falls at Morrisburg. South Mountain at Cardinal.
13—Morrisburg at Smiths Falls. Cardinal at South Mountain.
17—S. Mountain at Morrisburg. Smiths Falls at Cardinal.
20—Morrisburg at S. Mountain. Cardinal at Smiths Falls.
24—Smiths Falls at S. Mountain. Morrisburg at Cardinal.
27—S. Mountain at Smiths Falls. Cardinal at Morrisburg.

Coming Events

FARMERS' NITES

Sponsored by McKee Bros. Ltd., will be held in Osgoode Orange Hall on Tuesday, January 14th, at 8.30 p.m, and in Russell Legion Hall, Russell, on Wednesday, January 15th, at 8.30 p.m. There will be movies, speakers, discussions, and a valuable door prize. An opportunity to find out how you can lower farming costs and get higher profits on your farm. Bring the family. Everyone is welcome. 34p

DANCE

A Dance will be held in the North Mountain Consolidated School on Friday evening, January 17th, sponsored by the Hallville Hospital Auxiliary. Music by Russ. Hay's Orchestra. Admission: 75c and 35c. Everyone welcome. 34-35p



Attend Short Course At Guelph

Approximately 450 farmers from all parts of Ontario were enrolled in the Annual Winter Short Course last week at the Ontario Agricultural College.

The courses include instruction in Marketing and Co-operation, for directors of various agricultural and co-operative organizations; Agricultural Mechanics, which includes farm shop, farm buildings and rural electrification, tractor and farm machinery; information on breeding programs for livestock breeders; and Soils and Land Use.

A course in Animal Health is being offered for the first time by the Ontario Veterinary College for Junior Farmers, and the course for 4-H Club Leaders has been continued.

The students were accommodated for the week in the College residences.

Some of the eager students who arrived early for registration are seen waiting for the doors to open, left to right—Cliff Shackleton, Belmont, Ont.; Bob Gay, Oshawa; Keith McLeod, Denwegan; Jens Jansen, Maxville; Don Johnston, Reg. Gibson and Edward Gibson, all of Winchester.

Has your Subscription expired?

DUNCAN'S STORE
Telephone 56 - - Winchester, Ont.

MOTOROLA GOLDEN VOICE CLOCK RADIOS and TABLE RADIOS

MANTAL or TABLE MODELS — Built-In Antenna 4, Tubes plus Rectifier, 4" Speakers, High Impact Cabinet, Colours Red and Mocha .... $29.95 up

CLOCK RADIOS—Wake to music, Buzzer Alarm, Slumber Switch Appliance Outlet, 5" Speaker, Electric Clock, Colour Blue with Ivory.

MOTOROLA PORTABLE RADIO—Directional Built-In Antenna, Small Compact and Strong, Can Be Used on Either House Current or Batteries, Clear Toned, Colour Blue with Gold Trim.

Food Specials
FOR FRIDAY and SATURDAY

GIVE US A CALL AND LET US DELIVER YOUR MILK AT ONLY ..... 15c quart
CREAM, half-pint 25c
C. & S. INSTANT COFFEE, 2 oz. 43c
HAWES PASTE WAX 49c
PARKAY MARGINE 29c

MEAT DEPARTMENT
PEAMEAL ROLL ..... 45c lb.

REYNOLDS' MEAT MARKET
TELEPHONE 85 - - WINCHESTER, ONT.

MacINTOSH'S GROCETERIA Phone 46
WHITE SUGAR, 10 lbs. 99c
AYLMER CATSUP, Per Bottle 20c
ROAST BEEF, Short Rib, Blue Brand Quality, 55c lb.
YOUR ATTENTION, PLEASE! As advertised, SATURDAY, JANUARY 11th, 1958, is the final date we can accept your Green Stamps for redemption. Please have all stamps returned to us for premiums by that date. Thank You!

Saturday Night DANCE
CHESTERVILLE LEGION HALL
Until further notice there will be Dances in the Chesterville Legion Hall every Saturday night.
Music By The Rhythm Ramblers

FOR A LIMITED TIME
Noxzema Cream
Large Economy 10 oz. Jar
$1.25
LA ROSE PHARMACY
Winchester Rexall Drug Store
G. H. LA ROSE, Phm. B.
PHONE 34 - - WINCHESTER, ONT.
Open Monday, Tuesday, Thursday and Saturday Evenings.
FREE DELIVERY

Starting January 4th
Everything In Our Store Will Be From 10 to 20% Less Than Regular Price
Drop In For A Real Bargain
MORGAN'S
"The Home of Quality Brands"
TELEPHONE 326 - - WINCHESTER, ONT.

DID YOU KNOW THAT:
1. Now is the time your plans should be completed for YOUR NEW HOME you will start next spring?
2. Now is the time you should bring plans to us for FREE ESTIMATES on your lumber, millwork and building supply needs?
3. With the many modern and attractive wallboards you can convert that unused space into a valuable living area and because they are so easily used you can "DO-IT-YOURSELF" now when you have more leisure?
4. That home-owners in good credit standing can now pay for Home Improvements on the monthly instalment plan with no down payment?

We shall be happy to advise you on any and all of your building problems and help you arrange your financing for home improvements. Call and see us today.
H. S. LANNIN LIMITED
WINCHESTER, ONT.
PHONE 48W
LUMBER & MILLWORK - BUILDING MATERIALS

NORMAN BLACKLER
HARDWARE - SHOES - DRY GOODS
PHONE 135 — AUTHORIZED C·C·M· DEALER — WINCHESTER ONT.
C. C. M. SKATES
$8.95 - $27.50

Keyes' CASH Store
Boys' Winter Coats
ALL WOOL DUFFEL COATS.....$11.39
Black & White Check STADIUM COATS, $13.95
BOYS' FLEECE LINED UNDERWEAR, $2.98
BOYS' LINED BLUE JEANS.....$3.98
BOYS' ALL WOOL WORK SOCKS.....69c
NEW SHIPMENT TABLE OILCLOTH, 98c yd.
BOYS' FLANNEL SPORT SHIRTS.....$2.19
LADIES' CHARCOAL PLASTIC OVERSHOES $1.98
J. H. KEYES
WINCHESTER - - ONTARIO

FOR A Better USED CAR at Less Money Invest at MELVIN'S
1955 CHEVROLET Sedan, V-8 Motor, Power Glide Transmission, Radio.
1954 CADILLAC Sedan, fully equipped.
1954 FORD Coach, 2-tone, very clean.
1953 OLDSMOBILE 88 Sedan, with Radio.
1953 CHEVROLET Sedan, with Radio.
1953 CHEVROLET Coach.
1953 PONTIAC Sedan.
MELVIN MOTORS Ltd.
General Motors Cars and Trucks
Your Exclusive "Triple Check" OK Used Car & Truck Dealer for Eastern Ontario.
TELEPHONE 113 - WINCHESTER, ONT.
Open Evenings Until 9.30—Later By Appointment.

Woods' Hardware
ROBERT WOODS, Owner and Manager.
PHONE 109 - - WINCHESTER, ONT.
Winter Is Coming!
We have Toboggans, Sleighs, Famous Bobby Bauer Skating Outfits, Snow Pushers, Shovels, Mitts, Electric Heating Pads, Electric Heaters, etc.
We Have A . . .
Good stock of General Hardware, Houseware, House Brooms, Dustpans, Door Mats, Light Bulbs, 2-year Guaranteed Fluorescent Light Bulbs, Forks, Shovels and Stable Brooms.