The Chesterville Record.

VOL. XXX, NO. 6. CHESTERVILLE, ONT., THURSDAY, DEC. 27, 1923. SINGLE COPIES 5c.

INCORPORATED 1855
Capital and Reserve $9,000,000
Over 125 Branches

THE MOLSONS BANK

This institution offers depositors safety for their savings, reasonable interest compounded every six months, and freedom from red tape in case of withdrawals.

Savings Department at every Branch.
Deposits of $1.00 and upwards invited.

S. E. Robinson Manager Chesterville Branch

W.R.GUNN, V.S.,B.S.A,B.V.Sc,
Veterinary Surgery and Medicine
PHONE 28 FINCH. ONT
Graduate Ontario Agricultural College and Ontario Veterinary College, University of Toronto. Successor to R. S. Abraham, D.V.M.

Henry's Shorthand School
Ottawa, Ont.

Our course includes Shorthand, Typewriting, Spelling, Penmanship, English, Correspondence, Office Work, Civil Service, etc.

Our STANDARD of instruction being 10 per cent higher than any other, our graduates are preferred and given BETTER pay.

Our teachers know what to teach, and how to teach it, all having been practical stenographers.

It pays to attend the LARGEST and BEST.

D. E. HENRY, President.
Cor. Bank and Sparks Sts.

Dr. S. H. Hutt, D.D.S.
CHESTERVILLE, ONT.
OVER MOLSONS BANK.

Dr. E. B. Baker
Dentist
Post Office Block. Phone 78

DR. H.G. JOYCE, M.D.
PHYSICIAN AND SURGEON
Late House Surgeon Charing Cross Hospital, London, Eng.
Late Major and Officer Commanding 7 Egyptian Hospital.
PHONE 18. CHESTERVILLE

W. J. Cass, B. A.
Barrister &c. Successor to G. C Hart
WINCHESTER - ONT.

Lawson & Lawson
Barristers, Solicitors, etc,
Offices - Molsons Bank Building
Chesterville, Ont,
W.B.Lawson, K.C. K.D.Lawson
Solicitors for The Molsons Bank, the village of Chesterville and townships of Williamsburg, Winchester, Mountain and Finch.

LOOK OUT, BELOW!

The frost is falling. Last winter you were nearly frozen and you said "Last winter for mine without a furnace," You would keep a promise you made to your neighbor, be as honest with yourself. Call us up and we

Will Install a Furnace

for you, and will guarantee it to give perfect service.

How About That Old Range?

Every man likes a good meal, but if he don't buy his wife a good stove' snd can't cook a good meal. We handle the

FINDLAY TORTOISE COOK

One of the neatest, niftiest lookers—one of the best heaters and cookers ever put on the market.

HEADQUARTERS FOR ANYTHING IN THE TINSMITH OR PLUMBING LINE. GIVE US A CALL.

Jas. E. Prescott - Berwick

Furnace Work
Done with a rush.

We mean when you rush into our shop and want your furnace fiixed up quickly, we rush right along and do it.

Or if you want a new furnace rushed in, we can do it before cold weather sets in.

Findlay's Tortoise Cooks and Heaters

Coal and Wood Ranges

Arthur Peake - Chesterville.

Wishing our readers

advertisers and correspondents

The Compliments of the Season

May your New Year be Happy

and Prosperous

The Record

MAINLY ABOU PEOPLE

Mr. and Mrs. C. W. Casselman spent Christmas in Montreal.

Miss Reta Beckstead of Smiths Falls is spending the vacation with her mother in town.

Whittaker the Optician will be in Chesterville on January 15th, Finch 17th.

Miss Ruth Simser is spending the holidays with frlends at Mille Roches.

Miss McCloskey of Ottawa, spent the holiday at the McCloskey House.

Mr. Harry Hummel of Rosetown, Sask., arrived home to spend Christmas with his parents Mr. and Mrs. Frean Hummel.

Miss Arlie Durant of Ottawa and Miss Hildred of Ste Anne de Bellevue, are spending their vacation with their parents Mr. and Mrs. Melvin Durant.

Miss Rose of Brampton and Miss Lawson of Toronto, are spending the holidays with the latter's parents Mr. and Mrs. W. B. Lawson.

Misses Eldred and Edna Fulton and Maude and Helen Lacey of Kemptville high school are spending the vacation with their parents in town.

Mr. Henry Sauve of Ottawa College, is spending the vacation with his parents Mr. and Mrs. Ed. Sauve.

Misses Dorothy and Catharine Coyne of Ottawa are spending the vacation with their father Mr. Bernard Coyne.

Mr. Milton Craig of Metcalfe, is the guest of Chesterville friends.

Mr. Reg. Hummel of Ottawa, is spending the holidays with his parent's in town.

Miss Henry of the High school staff is spending the holidays with her parents in Toronto.

Miss Mullet is spending her holidays at her home in Carleton Place.

Mr. and Mrs. J. H. Crawford of Carleton Place, were Christmas guests at the home of the latter's parents Mr. and Mrs. Andrew Henderson.

Mr. and Mrs. Mark Fox and little son Douglas of Richmond and Miss Marjorie McGee are guests of Mr. and Mrs. T. J. McGee.

Mr. W. P. Allison was warmly welcomed home last week from Montreal, where he underwent a severe operation several weeks ago and from which he is now recovering satisfactorily.

MAINLY ABOUT PEOPLE

Mr. Walter Wright of Montreal, was the guest of his sister Mrs. George Cass for the holiday.

Mr. Francis McCloskey of Mantreal, spent Christmas at his home here.

Mrs. G. H. Baker is spending the holidays with friends at Poughkeepsie, N. Y.

Mr. Dawson Beattie of Winchester visited several friends here on Saturday.

Keep in mind the Presbyterian concert in the Music Hall, New Year's night. The programme will be an exceptionally good one.

Miss Florence Flynn and Miss Kathleen Masteron of Ottawa Normal are at their homes for the vacation.

Miss Gertrude Weegar of Perth Road, is spending the holidays with her mother Mrs. H. W. Weegar in towu.

Mr. and Mrs. W. N. Fulton had Christmas dinner at the home of Mr. Merrick Durant, Winchester. Mrs. Fulton remaining over until Thursday to attend the annual Banquet of the Winchester High School Alumni.

MAINLY ABOUT PEOPLE

Miss Mary and Master Jose Paul spent Christmas at their b thers Mr. Clarence Paul.

Miss Lera Fetterly of O Normal, is spending the h with her mother.

Mr. and Mrs. O. L. Kin Christmas with friends at burg Falls, Vt.

Dr. E. B. Baker partook Christmas turkey at the home in Cardinal.

Miss Mildred Hummel of real, spent the holiday wi grandmother, Mrs. John H

Mr. Percy Hummel of spent Christmas with his par Mr. and Mrs. H Hummel in town.

Mr. J. W. Smith of Morewood, has spent the last two weeks in Winchester doing carpenter work for Messrs. Fennell and Wallace.

Miss Violet Saucier, R. N. of Montreal, partook of her Christmas dinner with her parents Mr. and Mrs. W. M. Saucier.

Messrs. Jack Walsh of the Bank of Nova Scotia at Avonmore and Joe of The Molsons Bank Montreal, spent Christmas with their mother.

PRESBYTERIAN S. S.

ENTERTAINMENT

Music Hall, Chesterville

NEW YEAR'S NIGHT

Tuesday, Jan. 1ST

Beginning at Eight o'clock

A Fine Progrmme has been prepared
BY THE PUPILS OF THE SUNDAY SCHOOL
who will be assisted with
INSTRUMENTAL NUMBERS
and by the popular

Finch Ladies' Quartette

GOD SAVE THE KING

Adults 35c - - Children 25c

...ent of Hamilto... ...ion own their own hom... ...evealed by the figures o... ...assessment for the Ontario ...which, according to these fig... ...has 26,259 dwellings and 457 ...nants.

...g grain flour movement over ...rves at Fort William and ...hur this season has been ...ecedented, according to reports ... the Canadian Pacific Railway, which, by the end of October, had shipped 239,085 tons of flour to lower Lake ports.

Port Arthur's building permits for the ten months ending October showed a total of $2,632,055, which is the biggest building year in the history of this Ontario city, exceeding even the total for 1921, one of the real estate boom years.

Canada exported $4,778,000 worth of cheese to various countries during the month of October, an increase of $1,224,000, over the total value of cheese exported in October, 1922. The United Kingdom was by far the largest consumer, taking 215,000 cwt., valued at $4,634,000.

According to an announcement of Hon. E. H. Armstrong, Premier of Nova Scotia and Minister of Mines, the coal production of his province for this year will reach at least 6,200,000 tons, an increase over last year's production of 4,642,196 tons of more than 1,500,000 tons. The outlook for 1924 is encouraging.

The Prince of Wales, unless interfered with by affairs of state, intends to make annual visits to his Alberta ranch, William Carlyle, superintendent of the E. P. Ranch, told the members of the Canadian Society of Technical Agriculturists in addressing them at Toronto recently.

Fur traders in the distant parts of Alberta, Saskatchewan and British Columbia, ordinarily weeks and months from mail service, are now getting regular quotations on furs from the Calgary Herald's radio broadcasting service.

The annual winter carnival at Banff, which is yearly becoming more popular and is attracting sporting enthusiasts from all parts of the continent, will be held February 2-9, 1924, while the Banff annual bonspiel will take place February 4-9.

According to estimates made by ...t. Rev. Dr. G. Exton Lloyd, ...shop of Saskatchewan, that prov... ...e has room for another empire ... of Prince Albert and North ...eford. The bishop has just ...ted a six weeks' tour of the ...of settlement in his diocese, ...g 2,400 miles, and estimates ...mes and livings for 250,000 ...e provided in the country re... ...o.

...adverse balance of grain ...ts through Canadian as ...t United States ports is be... ...eadily reduced, according to ...ics compiled by the Marine ...ment. In 1916 only 91,082,... ...hels of Canadian grain were ... through Dominion ports, ...e as 165,949,939 bushels were ...nipped through the States. The figures for 1923, up to September 1st, on the other hand, show that Canada now ships nearly half her grain through her own ports. During this period the amount registered has been 10...,548,485 bushels despatched via Canadian ports and 126,628,438 via those of the United States.

MOTHER SUPERIOR IN ACCIDENT

The Rev. Sister St. Patrick, Mother Superior of the Hotel Dieu, Cornwall, met with a very serious accident on Monday morning last She was assisting two other Sisters to change the cutters on the mangel in the laundry when her hand slipped and was caught in the rollers. Hearing her screams the engineer threw off the driving belt, but before the machine was stopped her hand and lower part of the arm were so badly crushedthat amputation was necessary, being performed half an hour after the accident. The Mother Superior suffered intensely but has recovered from the shock and is now doing as well as can be expected. Her many friends were greatly distressed when they heard of the unfortunate accident.—Cornwall Standard.

Nervy

It was after the concert, and the talent was, as usual, being criticized.

"I certainly envy the man who sang the bass solo ventured a young man.

"Why?" inquired one of the young he had a very poor voice."

"So did I but just think of his nerve."

...nsieur ...arge

By ILA MARCELLA KING

(© by McClure Newspaper Syndicate.)

Homer Hume had met Yvette when he was returning home after 18 months overseas. Being a war worker for the Y. M. C. A., she happened to be at the pier in New York when the ship bearing home some of the boys who were fortunate enough to be returning pulled in.

Yvette had arrived in this country a month before the European war broke out. Few women in the community tolerated her, for they believed her place in France, helping her countrymen with their problems of war. There were still others who thought she had been exiled because of some crime. There was nothing too wrong for them to think of her.

A battle was raging, as usual, in No. 77, dwelling place of Homer and Bernard Durand.

"If I had thought you were going to be such a fool, I'd never have introduced you to her."

"Now, listen here, Homer, if you think I am going to argue with you, you're badly mistaken, 'cause I've got something else to do."

"Well, I'm not going to argue with you, either, so don't get all excited—but I tell you she's going to the dance with me, Homer Stanley Hume, get me?"

"Will she? Well, I'm from Missouri! Do you suppose she'd turn me down to go with you, when I asked her first? Do you suppose she'd turn me down for you? Even if you have known her longer than I have."

"That's all right; she feels different toward me. You—you see—I'm going to marry her—that is—if—if she'll have me."

"Ha! Ha! If she'll have you, is right!"

"Say, you, if you didn't wear glasses I'd trounce you right here!"

Something indeed serious might have happened then if someone had not knocked on the door. There was a note for each. The envelopes were of the same dainty size, and pink, and addressed in the same handwriting. Each boy tore open his letter immediately. A sigh of disappointment escaped the lips of Homer, and a "darn it" from Bernard. Neither would give the other any information as to what his note contained; each new it was from the same person.

About seven o'clock of the evening of the class dance Bernard entered the room to find Homer sitting by the window, evidently very much interested in Virgil.

"Aren't you going to the dance, Homer?" asked Bernard, in a very troubled voice.

"No, I'm not going tonight. Professor Carnes is giving us an exam. on Virgil first class tomorrow. I've got to study."

"Mighty poor excuse, Homer. I bet Yvette wouldn't go."

"Well, all right then, she wouldn't—but I don't see you getting ready to take her. She refused you, too, didn't she?"

"It's none of your business whether she did or not, and if you weren't a firm friend of mine, I wouldn't tell you that much!"

During the course of the evening neither left the room, but studied diligently and retired early.

The next morning Homer cut his very important "chem" class and went riding with Yvette. It was a crisp sunny morning in November, and with the only "her" riding beside him Homer felt as though he could conquer the world. She glanced bewitchingly at him, her eyes full of mischief, her white teeth gleaming, and, touching her horse with her whip, she leaped forward and gave the junior member of the Hume family a merry chase for half an hour. As he caught up to her they stopped their horses for breath, and, leaning across, he put his hand over her small gloved ones.

"Yvette, dear, I—I wanted to tell you ever since I've known you that I—I—love you, and want you to be my wife!"

She placed her tiny gloved hand across his mouth and hushed him. He grasped her hand and placed it to his lips and kissed it tenderly, again and again.

"Don't, please don't, Homer. You can't imagine how fond I am of you but I can never, never marry you. You know there is a lot of scandal about me and—"

"Yvette, please don't speak about that. You must know that I don't believe one word of it."

"No; somehow I know you don't but you must admit that I am somewhat of a mystery. Well, I'll tell you. There is a certain reason why I am in America. I can't tell you why just yet, but I will some day, and maybe very soon. Now let's ride; the morning is too wonderful to waste."

The same afternoon Bernard took (distance ...) ...oke.

"Miss Darq... ...Yvette—I love you. Will you marry me?"

"Why, Bernie, you surprise me! I never thought you would take our friendship so seriously."

"But I do. I've always loved you. I've loved you since the first time I met you.

"I'm sorry, Bernie, so sorry, that you feel that way. I can never marry you."

"I'll bet it's that good-for-nothing roommate of mine; he—"

"No, it isn't Homer. Bernie, will you please tell me why you two boys can't get along together? I think it's a shame!"

The following evening when the boys returned to their room after dinner they found two notes on the threshold. The envelopes were of the same small, pink kind that they had received once before, addressed in the same familiar penmanship. Each boy's face was a study as his eyes scanned the sheet before him.

Both letters were worded alike, but each thought the message was meant for only himself:

Dear Homer (or Bernie): I should be very glad to have you call at my house next Monday evening at 7:30 o'clock. I have some news that will be of a great interest to you.

Hoping to see you then, I am always your sincere friend,

YVETTE DARQUESE.

Monday evening found two very puzzled young men ascending the steps of No. 3382 Governor road at exactly 7:30. It was Bernard's disposition to ring the bell again as soon as Homer's finger had left the button. They both tried to enter the door at the same time, and the consequence was that a serious fight might have taken place had the maid not come and asked the gentlemen for their wraps.

As they entered the luxurious sitting room a soft, well-known voice welcomed them.

"Good evening, boys; I'm so glad you have come."

She took them by the arm and led them to a soft-cushioned divan directly in front of the fireplace, where a log was crackling under the flames. The three sat down, Yvette in the center. They sat watching the fire for a few moments, the boys gazing at her now and then like timid youngsters look with admiration and amazement at the daring heroine in a movie serial. Presently she spoke.

"Now, I have heard that you two boys do a lot of your quarreling over me. It hurts me very much to think that I should come between you boys and spoil such hours of friendship as you might enjoy together."

"Well, Homer always—"

"Sh! I'm not going to let either of you say a word till I am all through. I asked you here tonight in order that I might straighten out some things that I know are troubling you both. First, I shall tell you that my name is not Yvette Darquese! My name is Gwendolin de Farge."

"What?" gasped Homer.

"Huh!" stammered Bernard.

"I am in the employ of the French secret service. Shortly before the war broke out it was found that a certain Gouchard, Henri Gouchard, had given some valuable information concerning the state of affairs in France to the enemy government, for which he received a large sum of money. When the officials had tracked him to his apartment in Paris they found he had escaped to America.

"Having secured permission from the United States government to arrest him in this country, in the name of France, they chose me for the mission. At times I became very discouraged, for I found no trace of him.

"You know a week ago last night there was an automobile accident not far from here, and an unidentified man was injured. Last Thursday I was called out of my bed at four o'clock in the morning to go to the St. Agnes hospital. This same man that had been picked up by the side of the road after his car had gone over the embankment had been delirious and had spoken something about France. The doctor in charge immediately recognized him, having seen his picture in newspapers and read his description. He telephoned to the police. Then they sent for me. He died before I left. I immediately cabled the French government and they sent word that I could return as soon as I wished to France and—and my—husband."

"Your—what?"

"Your husband?"

"Yes, my husband. Don't you see now why I couldn't marry either of you boys? I couldn't even tell you why until now. Now it's good-by, boys, for I shall sail early in the morning for dear old France and—home!"

The boys left the house together and walked down the street side by side. Suddenly they spoke in unison, and with the same expression in their voices:

"She was the most wonderful girl I ever knew"—and it was the first time they ever agreed.

...thing to ...ait to ... ...f it. The laws of our land st... article is found and the finder does not take steps to advertise the same he may be proceeded against for theft. Finding does not complete ownership, especially when the article found is worth more than the cost of advertising.

PERENNIAL

Marley: "One finds it difficult in these days to dress as one ought."

Fulshion: "Oh, I don't know. I have a suit of clothes for every day in the week."

Marley: "Really."

Fulshion: "Yes this is it!"



Licensed Auctioneer
For Provinces of
Ontario & Quebec

In future I intend to devote all my time to auctioneering. Sales of all kinds handled. Pure bred stock a specialty.

Terms reasonable. For dates phone at my expense or arrange at The Record Office.

THOS. IRVING
MORRISBURG, ONT.
Phone 76J

Pumps

Pumps made after the Babcock pattern, for deep or shallow wells, in either iron or wood. These pumps are neatly made and painted and sell at very reasonable prices from $10·00 up.

Stanchions

Wooden swing stanchions for tying up cows, at a low price.

WOOD TURNINC—Columns, Verandah Posts, etc, and rip-saw ng done to order.

J.A.Smith & Son, Chesterville

...Grinding ...very Day

FLOUR, FEED, BRAN ETC.

Grain of all kinds bought and sold.
Western Grain and Corn a Specialty.

Lumber, Lath, Shingles
Feather Edge, Wallboard
Brick and Lime
Telephone - - 69

Cornwall General Hospital

This institution provides skilled nursing and are at very moderate rates to those able to pay, and without charge to indigent person from the three United Counties, other than the Municipal Grants.

It is kept up by;
Fees from paying patients.
2. Grants from the Government and Municipalities.
3. Donations and Subscriptions from Churches Corporations, Societies and Individuals, the last being the largest source of revenue.

You are asked to assist in this work

The nucleus of endowment fund has been established by a legacy recently received, and parties remembering the Hospital in their wills may stipulate that bequests made by them shall go to this fund.

If you would like a copy of the last Annual Report, drop a card to the Secretary, who will be pleased to send you one.

J. T. KIRKPATRICK, President. F. D. McLENNAN, Sec'y-Treas

After the Holidays

What about taking a step forward by spending a term in our school—the

CORNWALL
COMMERCIAL COLLEGE
CORNWALL, ONT.

We offer superior advantages with our large staff of exper teachers, fine equipment and thorough work.

We have helped thousands to mount the ladder of success. May we not help you?

Winter term from January 2, 1923.

GEORGE F. SMITH, Principal.
Cornwall, Ont.

COUNTER CHECK BOOKS

The Record has the agency in this district for

THE APPLEFORD COUNTER CHECK BOOKS

Look over your stock, and if you are nearly out drop in and see us, or use the telephone and we will send a representative. Prices on automatic check books are likely to rise on account of scarcity of materials caused by the war, so it will be wise to order now even if you are not needing a new supply immediately.

We extend to all

The Compliments

of

The Season

and best wishes for a year of prosperity in

1924

H. G. McCAMBRIDGE
McCormick-Deering Dealer
Main St. South Phone 8. Chesterville

ıe Compliments

of

The Season

and best wishes for a year

of prosperity in

1924

Is extended to our customers and friends

Telephone 62

H. J. McMAHON

UNSEASONABLE WEATHER

is tying up stocks

Our stock of Winter Goods is very heavy and the very mild weather has delayed the season's trade, but, we must have cash and these prices should bring it.

SPECIAL CASH RAISING PRICES

Plaid Flannels, reg $2.00 yd. Special **$1.49**
Homespuns, 54in, reg. $2.00 yard for **1.49**
Plaid Skirtings reg. $2.00 yard. Special **1.10**
lannels, rose, cream, blue, taupe $2.00. Special **1.68**

LADIES' DRESSES

$18.00 Ladies' Dresses. **Specially Priced $13.49**
$15.00 Ladies' Dresses. **Specially Priced $8.48**
LADIES' COATS, regular $27.00. Special **$19.50**
Assorted 25c Flannelettes for **18c yd**
Ladies' Assorted Hose **87c pair**
Men's Overcoats, regular $28.00. Special **$19.00**
Boys' Overcoats, regular $12,00. Special at **$8.48**
Men's Underwear, wool ribbed **$1.19** garment.

Store open every evening until Christmas

JOSEPH MALOLEY, CHESTERVILLE

NATION VALLEY

Misses Mabel Rae and Pauline Rae of Toronto, spent Christmas with their parents Mr. and Mrs. Walter Rae.

Mr. Clayton Froats of Spencerville, visited at the home of Mr. and Mrs. A. Froats.

Miss Violet Hess of Syracuse, N. Y., spent Christmas with her parents Mr. and Mrs. Manley Hess.

Mr. and Mrs. Donald Darling visited at Kenmore.

Miss Laura Munro entertained some friends on New Years night.

Misses Jean Darling, Lenora Merkley and Mr. Malcolm Rae of Ottawa, spent their holidays at their respective homes here.

Miss Jessie Nesbitt of Hammond, spent the holidays at her home in the Valley.

Mr. and Mrs. Iden Merkley and Miss Hilda ate Xmas dinner with Mr. and Mrs. W. T. Rae.

Miss Agnes Jamieson has returned to Montreal having been home for Christmas.

Mr. Douglas Rae of Ottawa, spent the holidays with his parents.

Misses Bessie and Evelyn Merkley of Ottawa, visited their parents Mr. and Mrs. Geo. A. Merkley.

Dr. T. A. Lewis with Mrs. Lewis and sons of Hammond, N. Y., ate Christmas dinner at the Elliott home.

Mr. and Mrs. Robert Hirst and son Master Rae visited the latter's mother during the holidays.

Mr. and Mrs. Jas. R. Johnston of Cass Bridge, visited their aunt in this locality.

Miss Mary Froats of Syracuse, N. Y., was home for Christmas.

Mr. and Mrs. Jno. A. Munroe visited Grantley friends on Christmas Day.

The young people of the Valley attended the Reception for Mr. and Mrs. Harold Hess on New Years night at the home of Mr. and Mrs. A. Froats.

Mr. and Mrs. Elmer Baker of Ogena, Sask., were visiting in the Valley.

Mr. and Mrs. A. Jackson and family and Mr. Hugh Jackson spent Christmas Day with Mr. and Mrs. A. Loucks, Springs.

Miss Margaret Laing of Ottawa, visited Miss Florence Jackson.

Mr. and Mrs. Alex Summers visited Mr. and Mrs. Ira Docksteader, Cloverdale on Christmas Day.

RIVERSIDE

Mrs. J. Pollock is spending a couple of weeks with her daughter Mrs. Blake Nephew, who is on the sick list.

Mrs. Dan Pollock visited her mother Mrs. Wm. McMillan on Monday afternoon.

Master Ernest Bogart spent Christmas week with his sister Mrs. Fay M. Droppo.

Miss Edith McEwen of Maxville, who spent the past week with friends here and Goldfield returned to her home on Wednesday.

Mr. and Mrs. R. C. Bogart and Master Gordon, spent Christmas day with Mr. and Mrs. W. T. Dafoe. Aultsville.

Mr. and Mrs. Bernard Shaver and Mr. and Mrs. Fay M. Droppo, spent the week end at the latter's parental home here.

A number from here and Berwick attended the reception at the home of Mr. Wm. McIntosh for Mr. and Mrs. Earl Ouderkirk on Friday night. Congratulations.

Christmas week visitors at the home of Mr. Dougal McMillan were:—Messrs. Jack Keeling and Elburn Summers of Ottawa.

Mrs. J. Foster and sons Mills and Malcolm and Mr. and Mrs. W. Lee spent Christmas with Mr. and Mrs. H. Fulton, Chesterville.

Mr. and Mrs. Dan Pollock and Master Milton spent Christmas with Mr. and Mrs. Wm. Millard.

Miss Hilda Casselman visited friends at Morrisburg Christmas week.

FINCH JUNIOR INSTITUTE

In November the members of the junior Institute met at the home of Mrs. Jno. Nephew and agreed to reorganize, after which a few officers were elected. On the evening of Dec. 27th, they met at the home of Mrs. J. T. Campbell and finished the election of officers. The following being elected:—

President—Ettie Gillies.
Vice-President—Margaret Nephew.
Secretary-Treas.—Helen Casselman.
District Repres.—Francis Campbell.
Branch Directors—Winnie McLean, Eva Baker, Margaret Foley.
Auditors—Irene Nephew, Winnie McLean.
Flower Committee—Kathleen Rombough, Jennie MacQuaig.
Pianist—Dorothy Casselman.

The next meeting will be held at the home of Miss Helen Casselman on Jan. 12th, at 2 p. m.

MOREWOOD HIGH SCHOOL

The Literary Society gave a Tennyson programme near the close of the term. It was decidedly interesting and helpful. All the Forms responded to the roll-call with a quotation from Tennyson's poetry. Form I gave "The Brook" as a concert recitation. "Sweet and Low" was sung by Form I and II. The "Life of Tennyson" was given by Margaret Coulthart. Nellie Baker was prevented by illness from giving some account of the works of Tennyson, with selections therefrom.

The boys' hockey organization resulted in the following officers: Hon. President, W. J. Starr; President, Dwight Feely; Secretary Ralph Allison; Treasurer, H. J. Starr: Captain, Arthur Casselman; Manager, Ralph Dillabough; Committee, Arthur Casselman, Dwight Feely, Clifford Baker.

An election of officers to take charge of the School Paper the coming term resulted in: Editor, Earle Gordon; Assistant Editor, Reginald Countryman; Advertising Manager, James McConnell; Reporter for Form III, Ralph Jervis; for Form II, Robert Hillis; for Form I Mary Munharvey.

The Christmas Literary Programme was given with much spirit. The High school Orchestra consisting of Arthur Casselman. Earle Gordon and Lorne Marcellus, was very generous with its responses. The School Paper was read by the retiring Editor, Ralph Allison. Forms I and II gave a delightful Christmas chorus and equally appropriate encore. Eula Ouderkirk delivered an able speech on "The Resources of Canada." The Witch Scene from Macbeth was rendered with dramatic distinction by Reginald Countryman as Maebeth; and Roy James, Thomas Whittaker and Dwight Feely as witches.

MAPLE RIDGE

Mr. and Mrs. A. H. Fulton and daughter Beatrice took Christmas dinner with Mr. and Mrs. Charlie Fulton.

Mr. Herbert Ball of Morristown, N. Y., spent a few days with relatives here.

Mr. Willis Myers of Ottawa, spent Sunday with his mother Mrs. S. Myers.

Mrs. J. Fawcett is spending the holidays with her daughters Mrs. J. Ritchie and Mrs. M. Barrigar at Ottawa.

Miss Cora Helmer spent a few days with relatives at Chesterville.

Mr. Allen Ball spent Friday with his aunt Mrs. H. Thomas of Morewood, who is very ill.

Miss Myrtle Derby of Ottawa, is spending the holidays at her parental home here.

Mr. and Mrs. Lloyd Servage spent Christmas with the former's parents Mr. and Mrs. John Servage at Spruce Grove.

Mr. and Mrs. Wm. Helmer and family spent Christmas at the home of Mr. R. Jennings at Inkerman.

Mr. A. Hutt and Miss Verna Kittle visited relatives at Osgoode on Sunday.

Miss Vera Derby spent a few days at the home of Mr. E. Derby at Winchester.

Mr. and Mrs. Erle Helmer spent the holidays at the latter's parental home.

Mr. Carmen Johnston of Inkerman, was a Sunday visitor at the home of Mr. A. Derby.

Born

Wells—At Hoasic on Friday Dec. 28th, 1923. To Mr. and Mrs. John Wells twins—a son (Mason Leo) and a daughter (Muriel Leona).

Died

Wells—On Dec. 28th, 1923. Infant son of Mr. and Mrs. John Wells.

FULTON BROS.

The Store of Quality
But not of High Price

Sabadilla Powder

The real thing to kill lice on cattle.
A fresh barrel just in . . . . . 40c per lb

OYSTER SHELL GRIT SULPHUR

Automobile Skates

We have a skate for every foot and every purse.
From 50c to $6.00 a pair.
Pucks 10c, 15c, nnd 25c each.
Sticks, Ankle Supports, Tape and Straps

Brooms

Help the blind by buying brooms which are made by them. We sell them. Price each 75c.

Tea

We have a large stock of Green Tea.
Our price has not changed for two years. Why pay the peddiar 15c lb. more ?
Best Japan Green Tea . . . . . Per lb. 60c
Best Ceplon Green Tea . . . . Per lb. 55c
We have some of Lipton's Black Tea which we will clear out at a Special Price of 65c a lb.
Buy your Tea and Coffee from us.

Raisins Raisins

1923 Pack, 15 ounce package
Sunmaid Seeded and Seedless, 13c pkg
2 packages for 25c

FULTON BROS.

CHESTERVILLE, ONT.

CELEBRATE WITH US CHRISTMAS WEEK

Prices All Reduced

This is a regular get-together holiday proposition. We want more people to know the high quality of our Groceries.

We want you to realize that to buy your Groceries here means more satisfaction to you than you have been getting from ordinary groceries, costing you as much as if you were getting High Class Groceries.

CHRISTMAS WEEK WE WILL REDUCE THE PRICE OR EVERY LINE WE SEE, JUST TO INDUCE YOU TO TRY OUT OUR QUALITY AND SERVICE.

It will be a considerable saving to you.

D. C. Seymour

Kearns Block - - Chesterville

GRANTLEY

Mr. and Mrs. Bob. Hart and baby and Mr. Chris Hart and Miss Jane Hart of Montreal; Misses Mary and Lillie Hart of Toronto, spent Christmas with their parents Mr. and Mrs. Wm. Hart.

Mrs. Jas. Wallace and Mrs. Chas. McMillan and daughter Eileen spent a few days with the former's sister Mrs. Frank Carr, Lisbon, N. Y.

Mr. and Mrs. Don Carr and family, Mr. and Mrs. Wallace Myers and son Bert, and Mr. and Mrs. Jas. Wallace spent Christmas with Chas. McMillan's.

Mr. and Mrs. Frank Perrault and family of Chesterville, spent Christmas with the former's brother Mr. Ed. Perrault.

Mr. and Mrs. John Bowman and family of Chesterville, spent one day last week with Mrs. Eva Gordon.

Mr. and Mrs. Jas. Gow spent Sunday with Mr. and Mrs. Milton Carr.

Miss Vera Merkley of Dunbar, is spending the holidays with her cousin Miss Wilda Beckstead.

Mr. and Mrs. Milton Carr and children spent Christmas with the latter's parent's Mr. and Mrs. Alf. Wells, Aultsville.

Mr. and Mrs. Tom Carr and family spent Christmas at the home of Mr. John Loucks.

JOHN H. CURRIE

Auctioneer Crysler, Ont.

Licensed Auctioneer for the United Counties of Stormont, Dundas and Glengarry, Prescott and Russell counties, Pure Bred Stock a specialty. Arrange for dates at The Record office.

Miss Gladys Wells of Aultsville, is spending a few days with her sister Mrs. Milton Carr.

Mr. and Mrs. Bert McMillan and baby spent Christmas with Mr. and Mrs. Wm. Hollister, Osnabruck Centre.

Miss Hazel McMillan is spending her Christmas holidays with her aunt, Mrs. Wm. Grant, Avonmore.

Mr. and Mrs. G. Godfrey and daughter are spending Christmas week with the atter's sister, Mrs. White, Ottawa.

One part of knowledge consists in being ignorant of such things as are not worthy to be known. A knowledge of the wonderful soothing powers of Williams' Camphorated Mustard Cream is certainly worthy of being known. Just try it for that raw, sore throat, or that wheezy chest cold. You will be delighted with the quick results. Quite inexpensive—35c a jar.

Coming 2 NIGHTS Only

STAR THEATRE
Chesterville

TUESDAY & WEDNESD'Y JAN'Y 8th & 9th

ALBERT E. SMITH
PRESENTS

The Man Next Door

BY

EMERSON HOUGH
Author of "The Covered Wagon"

Playing all the week of Dec. 31st, at the Imperial Theatre, Ottawa. Comes to Chesterville direct from the cities.

A GIRL STORY, THE KIND EVERYBODY LIKES
THE STORY OF A TOMBOY REARED IN THE WEST

Emerson Hough, autnor of "The Covered Wagon," has had another of his famous western novels, "The Man Next Door," produced on the screen. This is one of Hough's most human stories dealing with a girl born and bred on a great Wyoming ranch, who tries the luxuries of the city and finds love and happiness back West.

The picture play follows the book faithfully, and we see life on the Circle Arrow Ranch, owned by Old Man Wright in Wyoming. His foreman, Curly, who tells the story in the book, is the active motivating character in the picture and paovides endless laughter when the two cattlemen reach the city in which Bonnie Bell, educated in an Eastetn College, is to live Bonnie Bell builds a mansion next door to Wisner, whose wife is the dictator of society. Bonnie Bell finds that all her father's millions will not get her into society, and she makes friends with the gardener of the Wisner estate, The comedy that arises out of this friendship will long be remembered.

The Cast includes such favorites as Alice Calhoun, David Torrence
Frank Sheridan, James Morrison, Adele Farrington, Mary Culver and Bruce Boteler

A Larry Semon Side-Splitter

Will be an added feature of this Big Show. Don't Miss It

Show at 8.15 sharp, each night. Come early.

Adults 40c. = (Tax included) = Children 20c.

esterville Record

ED EVERY THURSDAY

Terms Of Subscription

Canadian points—$1.50 per year in advance if not so paid.

To United States—$2.00 per year in advauce.

Transient or legal advertisements inserted at the rate of 10 cents per line for first insertion and 5c ents per line for each subsequent insertion.

Business notices inserted in local columns for 8 cents per line every insertion.

No advertisement published for th lessan 25 cents

Small advt. card per year, such as Societies, Business, etc., $5.00.

All advertisements measure! by the scale of solid nonpa.ell. 12 lines to the inch.

Advertisements without special directions will be inse bed till forbid and ch rged accordingly

Subscriptions may commence with any issue. The paper will not be discontinued unless notice is given. No subscription will be cancelled unless all arrearages are paid.

G. C. LACEY,
Editor and Proprietor

THURSDAY, JAN. 3RD, 1924

ON "CATCHIING COLD"

(Toronto Globe)

An ordinary common "cold" is not to be sneezed at, for, in addition to paving the way for diseases which we know more about, it often has serious economic consequences in large institutions. The medical division of the Metropolitan Life Insurance Company has given some attention to these consequences, for it has 6,700 clerical employees in the home office at New York. It found that during the year ended July 1923, 2,842 employees had colds which in the aggregate caused a loss of 6,223 working days.

Further examination of the records showed that these "colds" had two periods of maximum incidence—the first following the arrival of cool weather in the late summer or early autumn, and the second when the coldest weather prevails, in January or February. As "colds" most often follow changes in the temperature from warm to cold, it is suggested that the vvictims are not sufficiently or properly clothed,or that working places and street cars are not well ventilated. But the investigation has not answered the fundamental question, "Why is a cold?" Nor does it give any preferance to the thousand and one remedies prescribed after one "catches cold." The most popular suggestion, to stay in bed, is probably the one that is least followed. The common "cold" offers a great field for research work. A cold wave is promised after the recent prolonged mild weather, and everyone would like to be prepared for the enemy.

THE WEEKLY PRESS OF ONTARIO

When you pick up one of the live weeklies published in one of the live towns of Ontario you cannot fail to notice the great change that has occurred in recent years in the character of the advertising done by the local merchants.

They really advertise. They advertise in the most up-to-date method, taking plenty of space, using attractive display and price-quoting freely in order to show precisely what inducements they have to offer customers.

When it is said that a merchant's advertising method is up-to-date, it means that he benefits from the experience of all advertisers everywhere the slowly acquired knowledge which experts now possess, and advertises in the manner that has been found to produce the best results. It may be remarked too, that no advertising can be credited with bringing the best results unless it benefits the buyer as much as it gratifies the seller.

Some of the town weeklies which now carry display advertising which vies with that in the metropolitan dailies used to find, thirty or forty years ago, that local merchants scarcely believed in advertising at all. They felt,, however, that they had to take space in order to "help" the local paper. Many a good man who started a small town weekly in Ontario has gone to his reward in a better world than this without ever having cucceeded in convincing his town merchants that he was giving them value for what he received. They made him feel that in signing an advertising contract, they were subsidizing him, and that their voluntary action in doing so ranked with the virtue they displayed when they subscribed to foreign missions or sent a turkey to a poor family at Christmas.

In those days, now passed away the town used to have rival weeklies one Conservative and the other Liberal, and each party "helped" its own paper. It sometimes happened that if a Grit merchant were to advertise in the Tory paper, it was resented as an act of treachery to his own party, and resented also by the political opponents as a somewhat sneaky endeavor to palm off Grit merchandise on unsuspecting Conservative customers. It would be agreed by local opinion that a man got nowhere by resorting to such sinuous methods. In most towns though, the leading merchants took large space in the party paper, and put a smaller advertisement, which was seldom changed, in the rival journal.

The notion that a merchant advertised out of the goodness of his heart in order to help the newspaper, and ought therefore, to have something to say obout the policy of the editor, used to prevail widely. One hears little of it nowadays, except from persons who know nothing of the facts. An advertiser advertises because it increases his business, and if he stops advertising, his business decreases. It is as simple as that, and as easily demonstratable. But thirty or forty years ago, there was a kind of advertisig done which, probably, did not pay the advertiser very well. A merchant would write one advertisement for the local paper and let it run all summer, and another which would run all winter. It served obout as useful a purpose as a signboard. When the paper camme out each week, this advertisement showed that this merchant still kept store, although it showed little more than that. It gave no news of his business, no hint that he was doing anything he haln't always been doing, winter and summer.

Then, sooner or later, there arrived in each town, or there grew up, a younger fellow, who, obsering what was going on in the wider field, took space in both the local papers, changed his advertisments each week—even put different ones in the rival papers to see which circulation bought him most returns. He proved to be a most disturbing person. He drew trade that wasn't his own, he lured customers away from other stores. Even the Editor was vexed, for others began to change their advertisments each week, which made a lot of extra work. But locally it was learned that advertising pays The whole continent knows it—modern life marches to the tune of it.—Toronto Star.

SEVEN YEARS OF TORTURE

Headaches and Indigestion Ended By "Fruit-a-tives"

The Marvellous Fruit Medicine

Like thousands and thousands of other sufferers, Mr. Albert Varner of Buckingham, P.Q., tried many remedies and went to doctors and specialists; but nothing did him any good.

Finally a friend advised him to try "Fruit-a-tives"—now he is well. As he says in a letter:

"For seven years, I suffered terribly from Headaches and Indigestion. I had belching gas, bitter stuff would come up in my mouth, often vomiting, and was terribly constipated. I took Fruit-a-tives and this grand fruit medicine made me well".

50c a box, 6 for $2.50, trial size 25c. At dealers or sent by Fruit-a-tives Limited, Ottawa, Ont.

CALIFORNIA AN ITS ..... ANTI-ALIEN ACT

California has an anti-alien land Act. It has been duly passed by the Government of California and a recent decision of the United States Supreme Court makes it water tight. This act, now in force, takes from the Japanese the right to hold land in the State of California; from working land as lease-holders and from work-sharing capacity. In other words he hood in California as laborers only, no anti-alien land act exists. In a word it is none too polite invitation to the Japs to get out of the State and stay out.

That California will have owing to the Japanese some 525,000 acres of idle farm lands on its hands, and that it will be deprived of some $75,000,000annually which represnts the worth of the Japanese crops are mere details, and probably such as the white people of that State will be able to surmount, though at increased cost to the consumer. What we are interested in is the Act itself, which says, unless we fail to understand English, that an alien cannot legally hold land in the State of California.

Cherchez la Femine.

When a C H S youth cdmmences mences to brush his clothes without being admolished it is time to look around to see who the young woman is.

To Prospective BUYERS

It would be advantageous to you and myself if you were to get my prices before buying. Silos and Silo Fillers, Gilson Engines, Buggies. Wagons, Harness a Specialty, Maxwell Hay loaders and Farm Machinery. Horses bought and sold.

L. Jordan - Main St

NOTE ADDRESS LABEL ON THIS PAPER

The day, month, and year to which your subscription has been last paid is shown after your name. If the date shown has passed, this is our notice asking you to remit at once sufficient cash, postal note or money order to pay your subscription in advance. Do it to-day.

SUBSCRIPTION RATES

To any address in Canada 12 months for $1 50
To U.S. points, 12 months, $2.00

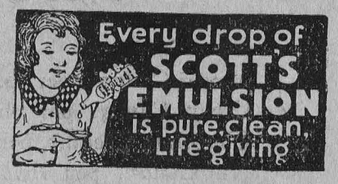

NOW ON HAND

COAL & WOOD

A. HENDERSON
Chesterville

Satisfactory Weights and Measurements guaranteed.

Best quality at Lowest Prices

TELEPHONE SIX

BOND

Are Mortgages on Fixed

When a township issues debentures (or bonds) it gives a mortgage on the whole township for security to the buyers of the bonds for the loan of their money for a definite uumber of years at a satisfactory rate of interest.

If the amount required is large it is divided into small mortgages, (that is, bonds or debentures) of $500 or $1,000 each, with the same security behind each, so that investors with small sums may take advantage it.

Bonds or debentures are rated the safest kind of an investment.

DOMINION, PROVINCIAL & MUNICIPAL BONDS FOR SALE

Come in and talk it over

G. C. LACEY - Record Office - CHESTERVILLE

When In Need

of

STOVES, PUMPS, READY ROOFING

Pedlar Peoples Metal Shingles Water Tanks, or Furnaces

Call at

H. S. McMURRAY'S

Sheet Metal and Plumbing. Chesterville

Money Waste

The middle aged man mindful of his past will urge yon not to waste small sums. He will tell you, too, with a sigh of regret, what he might have accomplished had he, years ago, realized the multiplying power of small sums.

Stop all the waste you can, and invest a small sum each year in a fifteen or twenty year policy in the Sun Life of Canada, where it will grow to help your future if you live, and protect your dependents should you die.

Without obligation on your part ask to have our policies explained.

E.B.LYNCH, Phone 34, CHESTERVILLE
Gen. Agent Sun Life

Mr. Business Man

Do You Use Counter Check Books ?

THERE IS A PRICE WAR ON NOW

We can accept orders for a limited time only at the lowest prices ever quoted

Place your order now for future delivery

THE RECORD

...r of Directors.

...FED

...general house
...es, Chesterville
P. O. B... 7

FOR SALE

A number of sprifigers to freshen by the 15th, of January. Also a number of ammoth Broaze turkeys for sale. Apply Ward Johnston, Chesterville. R.R. 3.

LOST

Between C.P.R. Station and Main street. Finder kindly leave at Record Office.

NOTICE

The Counties Council of the United Counties of Stormont, Dundas and Glengarry, will met at Council Chamber, Court House, Cornwall, on Tuesday, 22nd, Jan. A. D., 1923, at 2 o'clock p. m pursuant to statute

Cornwall, January 1st. 1924,
James R. Simpson,
9 Counties Clerk.

LOST

A collie dog, about Dec. 17th, color yellow and white, Any information leading to his whereabouts, will be greately appreciated by Ronald Lynch, Chesterville 7

FOR SALE

"Bronze turkeys, hens and gobblers, for sale. Apply Tressa Baker, Cannamore.

FOR SALE

Hardwood and timber for sale at the Glasgow Bush at Cannamore. Apply to C. Thompson or H. Carruthers, Morewood. 9

FOR SALE t

Five Pure Bred Holstein Bulls eighmonths old, well grown. Priced reasonably for quick sale. John Wagner Morewood. 8

FOR SALE

Hydraulic Barber chair and other equipments may be bought at reasonable price for cash. For further particulars apply to Record Office. 7

HORSES WANTED

Mr. P. Vandelac of Montreal will be at

Hotel Winchester
WINCHESTER
FRIDAY JAN. 11

and at the

McCloskey House
CHESTERVILLE
SAT. JAN'Y 12TH

To purchase horses, heavy chunks and mares preferred.

ROSS MORROW
Licensed Auctioneer

For Dundas; Stormont, Glengarry, Carleton and Russell.
Sales of all kinds handled.
Terms reasonable.
Dates may be arranged at The Record Office.
PHONE 608—24 WINCHESTER, ONT.

J. H. BROWNLEE
Chesterville
WHOLESALE & RETAIL WOOD DEALER

Save money by purchasing through me.
Especially Farmers, consult me before placing your order as I am prepared to handle wood in part or whole carload lots.

J. H. BROWNLEE

We
DON'T COBBLE
Shoes

We rebuild them. Only old-fashioned, oak-tanned leather used. Our prices are lower: our work is better. You just pay for honest work and solid leather.

Our shop and expenses are small, but you get value for your dollar.

A. W. TYO - SHOEMAKER

MOREWOOD

Family gatherings this year were held at, A. Marcellus's, G. A. Bogart's, W. Dillabough's, to partake of the Christmas dinner.

Miss Olive Bogart spent Christmas at her home here.

Misses Carrie and Sadie Hunter are spending the Christmas holidays at their home here.

Mr. Sherman Ryan is visiting Miss Mabel Forrester this week.

Miss Sadie Feely and Miss O. Bogart spent New Years at their homes here.

Misses Laura, Carrie and Sadie Hunter spent Thursday with friends at Monroe's Mills.

Miss Nettie Swerdfeger of Ottawa, spent the week end with friends here.

Mrs. Georgie Roarison and Jean are visiting friends here.

Mr. and Mrs. Lyle Loughridge and Mr. and Mrs. Iden Loughridge and family spent New Years in Crysler.

Mr. James Cox spent Christmas at his home in Pakenham.

Mrs. H. Thomas is seriously ill.

Miss Stella Martin of Cornwall General Hospital, spent Christmas at her home here.

Mr. C. Forrester is again preparing the rink for skating.

Mrs. Wm. Gordon spent a few days last week with her sister-in-law Mrs. Arbuthnot, Avonmore.

Mr. and Mrs. J. W. Bogart moved into town last week. They have bought the property owned by the late Mrs. Dillabough.

The Presbyterian Sabbath School held a very enjoyable concert on Christmas Eve, consisting of recitations, songs and drills put on by the scholars and a play "The Sewing Circle Meets at Mrs. Martin's," by the older members of the school was greatly enjoyed by all. The proceeds amounted to over $60.00.

"The Empire's Shield" a moving picture, presented by Lt. Edwin Smith, held in the Hall on New Years Eve was very interesting. We had a good crowd although the weather was unfavorable.

W. W. Steven has installed a Radio. Through his kindness a great many have enjoyed concerts from Pittsburg, Schenectady and other points.

Mr. Wm. Hamilton of Winnipeg, has been calling on friends in Morewood.

Mr. and Mrs. Thos. Coulthart entertained a few friends on New Years evening.

A few of the friends and neighbors of Mr. and Mrs. J. M. Shaver spent a very enjoyable evening at their home last Thursday.

S.S. NO. 16 WILLIAMSBURG

Sr. & Jr. IV—Vera Merkley 78, Orlean Weegar 76.5, Hazel Loucks (Jr) 68.7, Ruby Edgerton 68.4, Hugh Cunningham (Jr.) 54.1, Delbert Young (Jr.) 52.1.

Sr. & Jr. III—Erwin Merkley 71, Walter Merkley 68.5, Helen Merkley (Jr.) 68.4.

II—Clifford Young 69.

I—Gladys Elliott, Dorothea Merkley; Beatrice Merkley, Clifton Merkley.

Pr.—Minnie Beckstead, Doris Elliott, Donald O'Shaughnessy, Bruce Loucks.

Jr. Pr. Bertha Beckstead, Fiorence Elliott.

G. Sullivan, teacher.

ST. MARY'S S. S. REPORT FOR DECEMBER

Sr. IV—Total 490 Jack McAvoy 440, Ronald Lynch 416, Francis Clement 338, Daniel Clement 325, Gladys Kendrick 300.

Jr. IV—Total 480—Margaret McMillan 328, Alexander Clarmo 278, Anna M. McMillan 268, Agnes McLaughlin 232, Fleming LaPierre 210, Marcia Hughes 204, Clarence Labre 196, Eileen Allen 180, Alice McNaughton 79.

Sr. III—Total 400 Edward Clement 342, Orphyr Menard 232, Evelyn Farmer 189, Helen McLaughlin 179, Ted Flynn 97, Flynn 97, Ernest Boudeau 28.

Class II—Total 450—Kathleen Daley 358, Irene Allen 365, Patricia Chambers 339, Francis McAvoy 318, Jean Flynn 301, Margaret LaPierre 265, Pearl McMillan 256, Willie Clarmo 233, Richard Chambers 221, Paul Clement 51 (abs. some exams).

First Class—Total 350—Virginia Oshier 252, Rosanna Clement 217, Gwyneth Roberts 195, Joan Millea 175, Lizzie Riddell 145.

Primary—Order of Merit Myles McMillan, Donald Farmer, Myles Fyke, Gerald Gibbons, Gertrude Amelotte, Francis Morearity, Olivien Roberts.

GOLDFIELD

Misses Jean and Hattie Hay of Winchester, visited friends here last week.

Mr. Dennis O'Donoh ue of Crysler, is visiting at the home of Mr. and Mrs. Jas. McMahon.

Miss Dorothy Casselman spent last week visiting relatives in Montreal.

Messrs. Duncan and Findlay McRae of Northern Ontario, are visiting friends here.

Mr. Thos. Mallet is spending a few days with friends in Cornwall.

Mrs. C. Gibbons spent last week with friends in Chesterville.

Mrs. J. T. Campbell entertained the Junior Institute on Thursday evening

Mr. and Mrs. Thos. Foley entertained on Wednesday evening last to a pleasantly arranged house party. The evening was spent in euchre, music and dancing.

Mr. and Mrs. Hiram Campbell and family of Finch, spent New Years at the home of Mr. Ezra Farrell.

Mrs. J. McLaughlin of Avonmore, is spending the Christmas season at the home of Mr. and Mrs. D. C. McLeod.

Rev. and Mrs. Baron of Finch, spent New Years at the home of Mr. and Mrs. John Nephew.

BERWICK

Pte Alex Barrigher of Plattsburg, N. P., is the guest of his parental home.

Mrs. Geo. Forsythe is confined to her home through illness.

Miss Rose Meilleur was the guest New Years day of her aunt at Embrun.

Little Edith Dishaw of Massena, is spending the holidays with her grandmother Mrs. Geo. Barrigher.

Miss Cora Nicholas of Cornwall, and her friend of Massena, spent New Years day with Mr. Geo. Nicholas and family.

Mr. and Mrs. Asa Marsellus of Wales, were visitors to town on Sunday.

First skating of the season took place on the rink on New Years night. Dubois Brothers furnished music to a large crowd.

Little Viola Morpha of Cornwall, is spending her holidays with her sister Mrs. Pat Raymond.

Mr. Peter McLeod of Moose Creek, is the guest of his sister Mrs. Alex Munroe.

American women spend $75,000,000 for corsets in 1919. All we ask you to spend is 35c for a jar of Williams' Camphorated Mustard Cream to relieve that nasty chest tightness, sore, stiff neck, or aching joints, wonderfully easy to use, and just as effective too, for children's croup troubles; all the good of the mustard without the mess and blister.

CHESTERVILLE HIGH SCHOOL

Financial Statement for Year 1923

SALARIES

Barlow, F. J.' one year	$2437 50
Mullett, H. F., one year	1657 50
Handford, L., Jan-June	994 50
Henry, A., Sep.-Dec,	663 00
Perrault, F., Janitor, 1 year	240 00
Secy-Treas.	50 00
Fuel	668 14
Electric Light	53 94
Repairs	148 51
Supplies	120 57
Hamilton, W., paint etc	85 75
Hunt, G. J., school supplies	255 81
Lapierre, C., painting	154 00
Sterling Materials, roofing etc	138 54
Casselman, C. W., fire ins	99 00
Barlow, F. J., nurse for child while quarantined with diphtheria	60 00
Sundries, advertising etc	29 37
Exam. Expenses, midsummer	304 73
Note, Molsons Bank	1010 20
Bal. at credit Dec. 31st in Molsour Bank	1423 79
	$10594 85

RECEIPTS

Dec. 31, 1922, bal. at credit	$1049 66
Village of Chesteryille, grant	3898 58
Fetterly, examinations	56 20
Provincial Grant	1019 88
Note, Molsons Bank	1000 00
County Grant	4070 53
	$10594 85

SALARIES

Barlow, F. J., per annum $2500 00 less pension fund deduction 2½%	2437 50
Mullett, H. F., per annum $1700 00 less pension fund deduction 2½%	1657 50
Handford, L., 6 mos. at rate of $1700,00 per annum, less pension fund 2½%	994 50
Henry, A., 4 mos. at rate of $1700 per annum, less pension fund 2½%	663 00

FRANK McCLOSKEY, Chairman.
C. D. NADEAU, Secy-Treas.

SEE!
LOOK IN!

No, don't only look in, walk in and see what modest prices I am offering my new shipment of HORSE BLANKETS at.

I also have a full line of
CURRY COMBS
BRUSHES, SUSCINGLES
HALTERS, REPAIRS
& HARNESS

Men's & Boys' Work Mitts of extra quality & assortment. Repairing guaranteed, neatly and promptly done at reasonable rates.

GEORGE L. SHAY

HILLSIDE D...
W. A. McELRO...
Prop.

GUARANTEED PURE WHOLE MILK

Produced by tubercular free cows under constant inspection by inspectors of the Department of Agriculture, Ottawa.

Protect you family's health by using safe milk.

Start to-day. Phone 102-r-4



Your Christmas Orders

will receive prompt attention, if you send them to us. Ii's the same any time, whether you are alone or have a large family, we are always ready to serve you courteously and carefully, paying careful attention to every detail of your order.

We extend Christmas Greetings to all our patrons and an invitation to come here during the New Year for

CHOICE MEATS

Phone 28 **P.O. Box 642**

H. L. HOUGH & Co. - CHESTERVILLE

FURS FURS

Fur Coats

Fur Coats, regular $40.00 ... Now $30.00
Fur Coats, regular $25.00.... Now $19.00

All Furs Cut Below Cost
NOW IS THE TIME TO BUY

We wish you A Merry Christmas
and
A Happy New Year

J. T. Kearns = Chesterville

CANDIES NUTS FRUITS

Mixed Candy, per lb	20c
Cream Candy, per lb	25c
Chocolate Creams, per lb	25c
Nut Candy, per lb	30c
Cherry Chocolates 60c kind for	40c
Salted Peanuts, per lb	30c
Maple Creams, per lb	30c
Mixed Nuts, per lb	20c
Chocolates in Boxes	20c to $2.00
Oranges, per dozen	40c and 50c
English Crackers	7c and 13c

McGEE & CO., - CHESTERVILLE