The Morrisburg Leader

LXXXVIII, NO. 8. MORRISBURG, ONTARIO, FRIDAY, FEBRUARY 24th, 1950. $2.00 PER YEAR; SINGLE COPIES

MORRISBURG LIONS CLUB HOLD CHARTER BANQUET

"You have chosen men of an excellent calibre to lead you and I am sure that in the days to come you will be justly proud of this new club." District Governor D'Arcy Coulson of Ottawa spoke these words to a gathering of fellow Lions and their ladies who attended the Charter Banquet held on Thursday evening in St. Mary's Parish Hall. Morrisburg, which is in District A4 Zone 12 is being sponsored by the Cornwall Lions Club.

H. Roy Schell, town clerk, welcomed the guests, who numbered close to 150. Grace was asked by the Rev. Father Feeney, parish priest of St. Mary's, and a special blessing was bestowed on the club by Rev. G. Oliver Davies, rector of St. James Church here. Ralph Ross, president of the Cornwall Lions Club, was the chairman. The District Governor was introduced by Secretary Bruce Malcolm of Toronto.

M. D. Wilson, president of the local club, accepted the Charter, saying "It gives me great pleasure to have been chosen 1st president of this new club and I assure you that we will do our utmost to carry out the Lions Code of ethics".

President Wilson then read a congratulatory telegram from Melvin Jones, founder of Lionism and Secretary General of Lions International Mr. Jones wished the Club success in all its new ventures and hoped for a really successful Charter Nite. Following the drawing of the booster prizes, the couples joined in dancing at the White House Ranch.

Out of town clubs represented were Toronto, Hull, Ottawa, Smith Falls, Brockville, Iroquois, Cornwall and Gouverneur, N.Y.

BERWICK HAS FOUR-GOAL LEAD FOR GAME HERE TO-NITE

Berwick Shamrocks took a commanding lead in their two-game total goals series with Morrisburg Intermediates at Finch last night when they downed their arch-rivals 10-6 in a fast game. The series for the championship of the Nation Valley League is a replay of a series which was won by Morrisburg and protested by Berwick. Second game of the series will be played at the local arena tonight, and the locals are hopeful that their captain and star defenceman, Bun Devaul, who had already left to join the ship where he is employed during the summer, would be able to return for this important game.

Hill Shaver, with three, D. Ouderkirk and MacPherson with two each and D. Shaver, E. McMonagle, and E. Lajoie accounted for the Berwick Goals. Scoring for Morrisburg were B. Stitt, two; W. Stitt, W. Whittaker, R. Casselman and J. D'Aoust.

The game was capably handled by referees B. Dick and B. Armstrong.

The teams:—

Morrisburg: Goal, Rice, defence, Tindall and Whittaker; centre, Wes Stitt; wings B. Stitt and Casselman; alternates: G. Smith, C. Smith, Parker, D'Aoust, Cassell, W. McCoy, A. McCoy and Pratt.

Berwick: Goal, Armstrong; defence Lefebvre and Smith; centre, Brownlee; wings, D. Ouderkirk, C. Ouderkirk; alternate, D. Shaver, H. Shaver Harold Shaver, Lajoie, McMonagle, MacPherson.

Mrs. Frank Beckstead

The death occurred at the home of her niece, Mrs. Greta Warring, 312 Amelia St., Cornwall, of one of the best known citizens of the district in the person of Mrs. Annie Catherine Beckstead, widow of the late Frank Beckstead, at the age of 81 years. Mrs. Beckstead had not been in the best of health for some time, but had been critically ill for the past two months prior to her death on Thursday evening.

Deceased was born at Glen Becker a daughter of Amos Saddlemire and Lucy Deeks and received her education in the Township schools. 58 years ago she was married to Frank Beckstead, who predeceased her a number of months ago, and for some time they had resided in Mariatown.

The funeral service will be held at Monday at 2 p.m. at the Jarvis Funeral Home, and will be conducted by Rev. Mr. McIvor of Winchester Presbyterian Church. Remains will be placed in the vault till Spring.

Mrs. Beckstead is survived by one brother, Stanley Saddlemire, Glen Becker and 1 sister, Mrs. Charles Barkley (Martha) Inkerman as well as several nephews and nieces. Three sisters predeceased her.

MORRISBURG WINS GILL CUP 3rd CONSECUTIVE YEAR

For the third consecutive year and the sixth time the trophy was placed in competition in 1930, Morrisburg won the championship of the St. Lawrence Junior Hockey League on Monday night, and the Gill Cup, swamping Brockville under a final score of 17-6. Morrisburg swept the final series in three straight games remaining undefeated through the playoff games as well as the regular schedule.

During the game, the meagre crowd booed Coach Frankie Sistie for his failure to play the third line for any appreciable time, even when his team was far in front.

Played on fast ice, before a small crowd, Monday night's game saw the home team in command throughout. They held an 8-3 lead at the first rest, were in front 14-4 at the second intermission, and finished on the long end of a final 17-6 count.

At the conclusion of the game, the Gill cup was presented by Dennis Ord, league secretary, to Wes Stitt, captain of the champions. Frank Sisty, coach of the team, also came into the picture and paid his tribute by saying this was the best team he had coached. He has had the Morrisburg club for the past two seasons coming here from Iroquois when the Morrisburg and Iroquois teams were amalgamated into the present squad.

Pacing the Morrisburg team throughout the season with a grand total of 63 points in scheduled and playoff games, Captain Wes Stitt set the pace for the goal getters. Hhe scored four times, the same number credited to Cy Miller and Bill Dillabough. Ray Casselman added three markers to the total and Ken Baker and Bernie Lynch, each got one to make the total 17.

For Brockville, Eric Coville played a fine game and accounted for three of his team's goals, Bob Cunningham Don Gould and Harry Cottle added the others.

The game was handled by Fred Lampson of Cardinal and J. Caldwell of PrPescott.

FIRE DEPARTMENT GETS GRANT OF $499.21 FOR 1948

Municipalities in this district in receipt of grants under the Fire Departments Act 1949, for Fire Department costs in 1948 announced by the Fire Marshall's Office are as follows:

Morrisburg, $499.21; Chesterville, $276.13; Iroquois, $400.47; Gananoque $3,081.74; Brockville, $7,847.10; Cornwall Township, $3,600; Cornwall, $5.965.52.

BAILEY — EICHNER

A wedding of much interest was solemnized at St. Anne's Catholic Church Dixon's Corners on February 20th, when Theresa Jean Eichner, daughter of Mr. and Mrs. John Eichner, was united in marriage to Mr. William Louis Bailey, son of Jonh H. D. Bailey and Elizabeth Sauve of Iroquois. The church was decorated for the occasion with yellow and pink roses and the ceremony was performed by Rev. Father Trainor of South Mountain.

Given in marriage by her father, the bride was charming in a suit of loganberry wine with blac accessories and a corsage of white roses.

She was attended by Miss Leah Bailey of Iroquois, sister of the groom, who was wearing a blue suit with black accessories and corsage of white roses.

Best manw was Mr. Donald Eichner, brother of the groom.

Following the ceremony, a reception was held at the home of the bride's parents, and later the happy couple left on a honeymoon trip to Cornwall, Montreal and points East.

For travelling the bride wore a loganberry wine suit with black accessories and white shortie coat. On their return they will reside in Iroquois.

COURT BOOSTS TERMS FOR KINGSTON MEN

Sentences imposed on John Graham 22, and Russell Parker, 23, of Kingston, in a Cornwall Court last December 7 have been increased from 30 days to one year, by the Ontario Supreme Court.

A general Sessions of the Peace jury convicted the pair and George Smyth, 24, also of Kingston, of robbery and they were sentenced by Judge D. E. Lewis of Brockville.

The Attorney-General of Ontario also appealed against the sentence imposed on Smyth, but the appeal was dismissed, and Smyth will still serve only one year.

The case of Smyth, Graham and Parker, has run a checkered course through Ontario courts. A preliminary hearing followed the arrest of the three men near Morrisburg January 6th, 1949. The first General Sessions jury to consider the case in June 1949, failed to reach a decision. At the December sittings the trio was convicted. Crown Attorney R. P. Milligan announced the sentences would be appealed and the case wentn to the Appelate Court.

It was considered by Chief Justice McRuer, Hon. Justice Roach and Hon. Justice Aylesworth at Toronto.

Smyth entered a notice of cross-appeal in the event that his sentence would be increased.

Provincial Constable D. J. Brennan of OPP headquarters in Cornwall, disclosed that Graham and Parker had reported to the Cornwall office when they found out their sentences had been increased. They had been free since January 7th.

MRS. ANDREW BARR PASSES AT HIGH STREET HOME

The death occurred at her home on High Street, Morrisburg on Saturday last of one of this town's most widely known and highly respected residents in the person of Mrs. Andrew Barr, in her 71st year.

A duaghter of the late Andrew and Marcelina Hummell, she was born in Morrisburg and attended the local schools. She also played hockey on one of the first organized girls' teams in the district.

In 1909 she was married in St. Mary's Church, Morrisburg, by the late Rev. Father Salmon to Andrew Barr. She and her husband spent the greater part of their married life in the United States at Cleveland, O., and Sharon Pa. They moved to Morrisburg from Hamilton, Ont., following Mr. Barr's retirement a few years ago. Always active in the work of her church, she was a past president of the Catholic Women's League of St. Mary's Church, and was also a member of long standing of the local branch of the Canadian Red Cross Society.

Surviving are her husband, and one daughter, Miss Mona Barr of the staff of the British Embassy in Washington, D. C.; 2 sisters, Mr. J. Harback, Morrisburg, and Mrs. E. Tindal, Lakewood, O., and two brothers, Fred Hummell and John Hummell of Morrisburg.

Funeral services were held on Tuesday morning at St. Mary's Catholic Church, where requiem mass was offered by Rev. Father J. F. Feeney.

Following the service the remains were placed in the vault.

GOVERNMENT GRANTS ARE INCREASED FOR TWP. SCHOOL AREAS and LARGER HIGH SCHOOL AREAS

A recent announcement by the Hon. Dana Porter, Minister of Education for Ontario, to school boards states that effective now the additional bonusu for township school area administration will be $300 per school section in each school area instead of the $150 which has been paid in past years. This is in addition to the grants earned in the regular manner. Additional payments of $100 per school section within larger High School Areas are also to be paid effective this year.

Montreal Canadiens Midgets Play Here on Saturday

A rare treat is in store for the followers of midget hockey in Morrisburg tomorrow afternoon when the Montreal Canadienns Midgets will tangle with the Morrisburg squad.

The local men who are looking after midget hockey are to be commended on their enterprise in staging this outstanding attraction and it is hoped that Morrisburg fans will be out en masse to support their home town kids. If they do, it will mean not only encouragement for theh little fellows, but it will also mean that (funds permitting) they will be able to have a trip to Canada's metropolis for a return game.

In the other game of the twin bill, which starts at 2 p.m. tomorrow, the local bantams will play hosts to the Cardinal team. Get there tomorrow if you can at all and show these kids you are behind them!

CORNWALL TRUCK DRIVER HAD NARROW ESCAPE

William Greer, 23, of 233 Danis Street Cornwall, was discovered half frozen and in an unconscious state by Ontario Provincial Police Constable W. F. Kroll of Ottawa, about 10.30 o'clock Tuesday morning in the back of the truck he had been driving, on Highway 31, two miles south of Vernon.

Greer, a driver for Gamble-Robertson, operating out of Cornwall, left that place at 9.30 on Monday evening for Ottawa. When he failed to arrive at his destination. Mr. Hubert Quart, manager of the firm's Cornwall branch, notified the police.

Constable Kroll set out in search of the driver and truck,, locating it parked along the highway, not far from Vernon. As the driver was not in the cab nor anywhere to be seen the officer opened up the the door on the van of the truck. There he discovered the driver lying on the floor half frozen and unconsicous. He summoned assistance and had the man rushed to the Winchester Hospital, where he was attended by Dr. G. Barton of Chesterville. The hospital being filled to capacity at the time, a bed was prepared for the patient in the basement. He was detained with a private nurse from Cornwall and removed to a Cornwall Hospital on Tuesday evening.

According to police reports, Greer had encountered trouble with the gas line on the truck en route to Ottawa, and after ytring to repair it in the 15-degree below zezrzo weather, he decided to crawl into the van of the truck to get warm. there being a small charcoal stove in the van. Evidently he fell asleep and was overcome by the fumes from the stove and suffered from exposure to the bitter cold.

Had the constable not located the driver when he did, the man would have probably died from carbon monoxide poisoning.

Williamsburg W. I.

The topic for the February meeting of the Williamsburg W. I. which was held in the IOOF Hall, Wednesday evening, February 15th was National and International Day. Miss Maude A. Casselman gave a very descriptive talk of an University Tour in 1937 of England, Scotland and the continent. She mentioned having a ride in a gondola while in Venice, Italy. The base of the structures in Venice is made of wood and over a period of time, with the washing of the water, is turned into stone. Roll Call was answered with Your Farthest Point of Travel.

In a letter read from Mrs. J. R. Futhcher, F.W.I.O. President it was announced that a Conference for the District and Area Convenors of Citizenship and Agriculture would be held in the Ontario Agricultural College, Guelph, in May.

Miss Nora Creyke will be the clothing instructor for the Modern Dressmaking Short Course to be held in the IOOF Hall March 6—10, starting at 1.30 Monday afternoon. The course sponsored by the Women's Institute is open not only to members but all women of the community. Anyone wishing to take the course will leave their name immediately with Mrs. Mac Strader or Mrs. Borden Hess.

Mrs. Gerald Hess reported that 14 girls are in the Homemaking Club and are very enthusiastic about the work. $10 was voted to the cause of The March of Dimes.

Aninvitation from the Morrisburg Branch to attend their March 9 meeting was accepted with thanks. Any member wishing to go will kindly leave their names with the secretary Mrs. Dale Beckstead.

Mrs. Lyle Hess read an article "The International Peace Garden" from the book "50 Years foAchievement". The Garden is situated between Manitoba and North Dakota and consists of 2,200 acres. It was dedicated 17 years ago but during the depression and the war following, was almost forgotten. Now federal governments are again taking a financial interest. F.W.I.C. all conributed flowers years ago and may be asked to do so again for their plot in the garden. Alberta gave $50 worth of peonies.

Mrs. Graham Froats rendered a very pleasing solo "Far Away Places" accompanied by Mrs. Hugh Thompson.

Annual Meeting

WINCHESTER DISTRICT MEMORIAL HOSPITAI

Notice is hereby given that the Annual General Meeting of the Winchester District Memorial Hospital will be held in the Town Hall, Winchester, Ont., on TUESDAY EVENING, MARCH 7th, 1950 at 8 o'clock

Business — to elect Directors, to receive and adopt financial statement, and to consider and transact such other business as may be brought before the meeting.

This notice is published pursuant to the By-Laws of the Hospital Corporation.

Attention is drawn to the fact that all persons who have subscribed and paid into the general funds of the Hospital are members of the Corporation and entitled to attend this meeting and vote thereat.

If for any reason a quorum of 25 members is not present, the Hospital By-Laws provide that this meeting will stand adjourned until the same day in the following week, namely Tuesday, March 14th, 1950, at the same time and place and that notice of the adjourned meeting will be published in the Winchester Press.

Dated at Winchester, Ont., this 18th day of February, 1950.

C. R. ROBINSON, Secretary,
WINCHESTER DISTRICT MEMORIAL HOSPITAL

CO-OP LIFE - CO-OP AUTO

CO-OPERATIVE AUTOMOBILE INSURANCE and CO-OPERATIVE LIFE INSURANCE are purely Canadian Companies, having a reinsurance treaty with Co-Operative Insurance Society of Manchester, England.

EFFICIENT SERVICE — JUST TREATMENT

SOUND GROWTH

Representatives:—

Graham J. Froats, Williamsburg; Byron Martin, Hallville; Samuel Keyes, South Mountain; H. Carkner, Winchester.

Phone or see your Co-Op Insurance Representative NOW!

APPLE TREES

1 and 2 year. Most varieties suitable for Eastern Ontario. Budded on the hardiest root stock obtainable from the Central Experimental Farm. Write for prices.

MOUNTAIN VIEW NURSERIES

MOUNTAIN ONT. Phone So. Mountain 603r2

NATURE UNSPOILED



YOURS TO ENJOY

The LAPLAND LONGSPUR is one of the loveliest sights of winter. A handsome brown, black and white bird, he gathers in flocks. Look for him in open fields or on frozen shores. Protect him—he eats the seeds of weeds and beach grasses.

YOURS TO PROTECT

CARLING'S

THE CARLING BREWERIES LIMITED
WATERLOO, ONTARIO

† © 1945 CARLING'S D408

SPECIAL Savings for You

2 Pce. SNOW SUITS, Reg. $7.95, Now $3.95
3 Pce. SNOW SUITS, Reg. $12.25, Now $7.75
One Only GIRL'S JACKET, Reg. $10.95. Now $7.95
One Only. Girl's Jacket, Reg. $9.95. ow $6.95
BOYS' PARKAS, Reg. $12.50, for $7.95
BOYS' MACKINAWS, reg. $9.95 for $5.95
Men's GABARDINE PARKAS, Reg. $18.75 for $10.50
MEN'S WOOL-LINED GABARDINE PARKAS—
Values to $25.00 for $16.95
BOYS' BREECHES, Sizes 30, 32, 34, Reg. $3.75 for .. $1.98
OVER 25 PERCENT SAVINGS ON ALL WOOL DRESSES IN STOCK
Men's WORSTED AND GABARDINE PANTS ..... $8.50 up
ODD LINES OF LONG FIBRE BOTANY WOOL, Skein 19c

SAVER'S

MORRISBURG AND IROQUOIS

Salada Tea Bags are handy for afternoon tea

"SALADA"
TEA BAGS

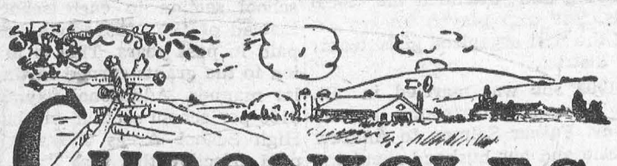

CHRONICLES OF GINGER FARM

by Gwendoline P. Clarke

One morning last week, something happened which made us realize how greatly conditions have changed since we started farming.

It was this way: There were a couple of oak trees up in the bush that needed cutting down—and so we sold them. As a result, soon after breakfast one morning along came two young fellows with a chain saw to work on the trees. Before they could get to the bush, there was an elm in the lane that had to be removed. It had blown down in a recent high wind and was blocking the road. But when the men got busy with their chain saw, that elm was cut into lengths and the road cleared in no time at all. Then the men, with their equipment, went on up to the bush. Inside of two hours, we saw their small tractor swing around into the yard with one big log behind it. This was repeated until there were four logs lying on the ground in the yard. In the meantime, a truck had arrived on the scene and within half an hour from the time the logs were brought down from the bush, they were loaded on the truck and going down the road on their way to the lumber mill. The loading had been done by means of a chain attached to the tractor—so there was no heavy labor involved at all.

Just think of all the work that had been done inside of three hours. The fallen elm had been cut into lengths to clear a roadway; the two oak trees had been cut down in the bush and four big logs cut out of them, and another big oak that was dead had been cut down for ourselves.

Before the truck pulled out, Partner called me to the window and said, "Look . . . see how easily a job like that can be done these days! And to think of the work it used to be!"

Because my memory was a bit hazy on the subject, Partner reminded me that even as short a time as 20 years ago, it would have taken two good men three days at least, even in good weather, to do that same job with horses and a crosscut saw. Half a day would have been taken up in dealing with the fallen elm; another day to fell and cut the logs out of the oak trees, and yet another day to draw the logs on sleighs to the nearest saw mill. Then Partner added, "I wonder how many young fellows today realize the advantages modern methods give them? While what we have done with our logs today looks like an expensive way of doing things, yet the time saved by discarding the slow, hand-labor method more than pays for the gas and machinery that was used. It should also be remembered that when such jobs can be done so easily by machinery, it is one more proof that labor is of secondary importance on present-day farms. Yet that fact alone makes it more than ever necesary for farmers to be on the alert—they have to be if they would take advantage of modern methods in doing things. Farmers, now, must know more than how to be tillers of the soil."

Well, dealing with the oaks and the elm was a minor matter—right now we have a more serious problem on our hands. That problem is how to convince Partner that he must let up on the work, and to get away from the idea that he must work from dawn to dark. But habit is hard to break. Partner has been told by doctors and specialists to go easy; his brothers and sisters have todl him the same thing; Daughter is on the same track when she comes home, but now Bob and I are really reading the riot act! Not but what we have tried to do it before, but in a more modified way.

I suppose the harder a person has worked, the more difficult it is for him—or her—to relax and let someone else take over. Yet it is so much easier if such persons will recognize the fact that time is creeping up on them and that they have their limitations in regard to the amount of work they can do. For a farmer, selling out and retiring to a place in town is not always the answer. It works all right in some cases—in others it doesn't. But there is such a thing as retiring on the farm, and for the man whose whole heart and soul is wrapped up in the land he has worked for so many years; in the stock he has raised; in the improvements he has made, then surely it is the best solution to the problem. Moreover, when a farmer has lived through a depression and come out on top, then a sort of semi-retirement on the farm is more to be desired than a sudden severing of activities to which he has become accustomed. Any doctor will tell you that too drastic a physical change is not only unwise, it is dangerous.

So that is the gist of our daily sermon to Partner, "Keep working, but take it easy . . . let up . . . relax . . . the farm won't dissolve into thin air as a result!"

And maybe that little sermon applies to other farmers as well as Partner.

Britain did not become an island until about five thousand years ago. Up till then it was joined to France, Holland and Norway by a low-lying plain. There was no North Sea, Straits of Dover, English Channel, or Irish Sea. An enormous river, consisting of the Rhine, Thames, Ouse, Trent and Forth, flowed into the sea north of the Shetlands.

CROSSWORD PUZZLE

ACROSS

1. Expense
5. Unseals (poet.)
9. Idle talk
12. Marine fish
13. Tighten
14. Note of Guido's scale
15. Compass point
16. Hawaiian screw pine
18. Missions
20. Distracted
23. Regions
24. Grade
25. Double (prefix)
26. Rainy
27. Greek letter
28. Floral parts
30. Concerning
32. Edge
33. American patriot
34. East Indian tree
35. Out of (prefix)
36. Stopped
37. Hail
38. Hebrew proselyte
39. Indian mulberry
40. Stiffly proper
41. Pillow covers
43. Capable of being held
45. Contend
47. Abraham's birthplace
48. English letter
49. Beverage
50. East Indian plant
52. Wagon
54. Man's nickname
55. Dallies
56. Sound of disapproval

DOWN

1. Colleague
2. Pertaining to musical drama
3. Samarium (symb.)
4. Cogitate
5. Living in
6. Suddenly
7. Organ of hearing
8. Lay ungracefully
9. Civetlike animal
10. Operatic soprano
11. Fish
17. And (Fr.)
19. God of war
21. Kingdom in Indo-China
22. Utopian
26. Thinnest
29. Anoint
30. Rallers
31. Components
34. Sharp point
36. Fiber
38. Gambled
40. Dry
41. Begone
42. Opening
44. Greek letter
46. Also
51. While
53. Three-toed sloth

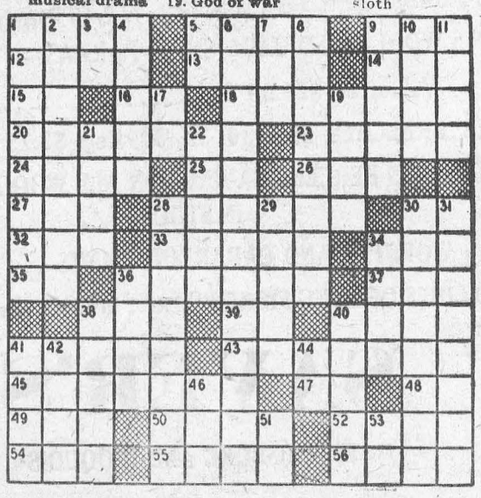

Answer elsewhere on this page.



Lockout—While washing windows, Mrs. Clara Kelly found herself locked tight in this position by the window's efficient burglar catches. With her daughter, Linda, age 18 months, powerless to help, Mrs. Kelly sat exposed to freezing winds for 40 minutes until neighbors came to the rescue.

ANNE HIRST
Your Family Counselor

"Dear Anne Hirst: Please print this one, for unfaithful husbands to read . . . I am 44, my husband is



46, and we have two darling children. For 10 years, we knew married bliss. There were no secrets between us. He was so fine—and how I worshipped him.

"Two years ago, he fell in love with a beautiful young girl How she has changed him! She is of low character. She has gone the limit to take him from us . . Though he said the affair was over, I have reason to believe he still sees her. He implies as much. And he lies like a coward.

"He reads vulgar literature now. And I have to listen to insinuating remarks that always reflect on me. I long for the day when he will make honest comparisons, and stop hurting me in so many ways.

"I am popular in my town, keeping up with all my activities. I pray daily that God will give me the courage to go on . . .

"With the good things I have put into my life, I overcame a nervous breakdown which his conduct caused. But now he is so arrogant, so unpredictable, that I feel I'm going to pieces again. (I should tell you that all this time he has avoided the children when he could, and said they were my whole responsibility).

"What do you advise?

Desperate."

How Long?

* How long can the human heart bear the agonies you are enduring?
* How long can a loyal wife submit to the indignities such a man heaps upon her?
* How long can a mother protect her children from a father who is no father to them, and live in a house which no longer is a home?
* Only you can know your own endurance.
* To me, you seem almost at the end of your tether. You dare not court another breakdown, for the children's sake. .. ..
* Yet a woman of your faith and determination, secure in the knowledge that she is blameless, recoils before the possibility of tossing an unfaithful husband to a girl who appeals to his lowest instincts.
* It would seem that only by building around yourself an armour of indifference through which his slurs cannot penetrate, can you bear to stay with him.
* Is it worth it?
* A man must first want to become again the fine character he once was—and then, through sheer grit and will power, make himself over.
* Have you still any faith that your husband can?

Fiancee Is Bewildered

"Dear Anne Hirst: Suppose a girl, engaged six months, finds herself wondering whether she is really in love with the man?

"He worships her, and couldn't treat her better. Yet, sometimes his very gestures aggravate her so that she could give him up in a minute.

"During the courtship she felt he was the man for her, without question. But now she finds herself thinking deeply about an old flame.

"I need your advice.

Linda."

* Like most engaged couples you two have probably been dating every night. This habit can produce the very critical attitude which bewilders you.

* I suggest that you stop seeing your fiance for a few weeks—and completely. Tell him that you feel uncertain about yourself, and want some time alone to find out the true state of your heart. Remind him that this is not his fault, but you feel he deserves your entire honesty.
* What you need is a perspective and that is not possible to obtain under the present circumstances.
* You may find you miss him desperately, and will want to take him back. Or you may discover that these annoyances you describe indicate a revulsion that is deeper than the physical. Whatever the result, this is the best way to find it out.
* And the time is now.

* * *

A wife who sees the man she worships deteriorate before her eyes faces the supreme test. No one can blame her if she gives up . . . Anne Hirst is sympathetic and understanding. Write her at Box 1, 123 Eighteenth Street, New Toronto, Ont.

Upside down to prevent pecking

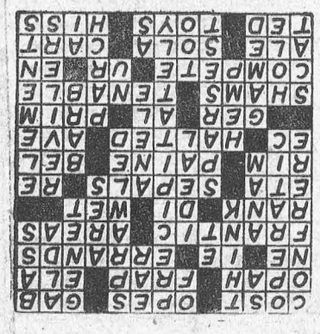

THE SUNDAY SCHOOL LESSON

By The Rev. R. Barclay Warren

"Planting A Church In A Pagan City"

Acts 18:1, 8-11; II Cor. 6:14-7:1

Golden Text: "Ye are not your own; ye are bought with a price; therefore, glorify God in your body." I Cor. 6:19-20.

Corinth was a rich, commercial city, capital of the southern part of Greece. It was the most wicked city which Paul visited in Eastern Europe. For a year and a half, he labored, despite severe opposition from the Jews. Many believed and a church was established.

Paul's letters to the Corinthians indicate some of the problems which arose later in the church. There were divisions. "Every one of you saith 'I am of Paul; and I of Apollos; and I of Cephas; and I of Christ'." Loyalties to men eclipsed their loyalty to Christ. There were also lawsuits before the courts between these professed Christians. Paul said, "Shame!" Some still took part in the pagan feasts. There had been one instance of fornication. Paul took an uncompromising stand against all these evils. The fornication must be severely punished. He writes, "Be not deceived; neither fornicators, nor idolaters, nor adulterers, nor effeminate, nor abusers of themselves with mankind, nor thieves, nor drunkards, nor revilers, nor extortioners, shall inherit the Kingdom of God." I Cor. 6:9-10.

Alcoholism ranks fourth among the pressing health problems of Canada and the U.S., with as many alcoholics as there are persons suffering from tuberculosis. A leading Canadian industrialist has stated that alcoholism costs Canadian industry $80,000,000 a year. "About three persons out of every 100 employed drink enough to be considered alcoholics," reported the personnel department of one large industry. It is estimated that the average alcoholic loses 22 days each year from his job.

Paul called for separation from all sin. We must be separated unto God, cleansing ourselves from all filthiness of the flesh and spirit, perfecting holiness in the fear of God. We must glorify God in our body, for we belong to God when we are Christians.

I wonder what personal experience is behind this item in an Ottawa paper recently:

"Hunters are advised that any deer which goes 'moo' and has a cowbell tied to its neck is apt to be a farmer's cow. If it goes 'oink', ten to one it is a pig. If it is wearing overalls, that is the farmer himself, and you are trespassing."



And the RELIEF is LASTING

Nobody knows the cause of rheumatism but we do know there's one thing to ease the pain . . . it's INSTANTINE.

And when you take INSTANTINE the relief is prolonged because INSTANTINE contains not one, but three proven medical ingredients. These three ingredients work together to bring you not only fast relief but more prolonged relief.

Take INSTANTINE for fast headache relief too . . . or for the pains of neuritis or neuralgia and the aches and pains that often accompany a cold.



Get Instantine today and always keep it handy

Instantine

12-Tablet Tin 25¢

Economical 48-Tablet Bottle 69¢



CHEESE CORNMEAL FINGERS

Mix and sift into bowl, 1⅛ c. once-sifted pastry flour (or 1⅛ c. once-sifted hard-wheat flour), 3 tsps. Magic Baking Powder, ¾ tsp. salt. Cut in finely 3 tbs. chilled shortening and mix in ⅝ c. yellow cornmeal, ¾ c. shredded cheese and 2 tbs. chopped parsley. Make a well in centre, pour in ¾ c. milk and mix lightly with a fork. Knead for 10 seconds on a lightly-floured board and roll out to ¾" thick rectangle; cut into 12 fingers and arrange, slightly apart, on greased baking sheet. Bake in hot oven, 425°, about 15 mins. Serve hot with butter or margarine. Yield—1 dozen fingers.

An Important Announcement about

NEW MARGENE

When the sale of Margarine in Canada became legal 12 months ago, MARGENE was the first brand to appear on the market.

At that time Margarine had been banned from Canada for 25 years. There was no way of knowing what flavour and what texture would best appeal to the Canadian palate.

In the intervening 12 months, Canada Packers has carried on week-to-week tests to find out exactly the flavour Canadians wish.

We feel we have it in the NEW MARGENE—the flavour and the texture Canadians like.

If you have not tasted the NEW MARGENE try it now.

SPREAD IT on hot toast.
SERVE IT with hot vegetables.
BAKE with it.

You will like the NEW MARGENE

PRODUCT OF

CANADA PACKERS LIMITED



Belle Of The Opera—A group of famed artists acclaim Mimi Benzell, center, as "the most beautiful woman in opera today." Awarding Miss Benzell the citation in New York are, left to right: Bradshaw Crandell, Wheeler Williams, Arthur William Brown and Russell Patterson.

TABLE TALKS

by Jane Andrews.

Probably you've heard about the great—or perhaps "super-colossal" would be the more appropriate word—baking contest which recently came to a grand climax over in New York. Even so, you may still be interested in reading part of what a NEW YORKER reporter had to say about the finals of the big event. He starts in by saying that he dropped in at the grand ballroom of the Waldorf at 10:30 a.m.—

* * *

When it had been under way a couple of hours, and, sniffing pleasurably, watched a hundred contestants — ninety-seven aproned ladies and three aproned men — cooking away at a hundred gleaming while General Electric Stratoliner Ranges, marked with red numbers from 1 to 100.

* * *

Pillsbury officials, identifiable by lapel tags, scurried past us, as did a dozen or so ladies dressed much like nurses—General Electric home economists, it turned out, there to advise contestants on the use of G.E. ranges.

* * *

A publicity lady we sought out told us that the contestant were the winners of a qualifying-recipe competition held by mail last fall, and that each was working on her (or his) entry for the final; that they hailed from thirty-seven states, the District of Columbia, and Alaska; that every woman jill and man jack who had been invited had shown up; that six categories of concoction were permitted them (breads, cakes, pies, cookies, entrées, and desserts), the only provisos being that no alcoholic liquids be used and that each recipe require not less than half a cup of Pillsbury's Best Enriched Flour; that all entries had to be in by five o'clock; and that they would be evaluated—in fact, at that moment some were being evaluated—by a committee of seven judges, who would award prizes ranging from fifty thousand dollars to five hundred.

* * *

There was quite a bit more to the story, which space will not permit me to quote here. But the NEW YORKER man had to leave before the judging had been completed, and couldn't tell us the name of the Grand Prize winner or the nature of the prize-winning recipe, which received the $50,000 award.

* * *

Well, first prize won by a Mrs. Ralph Smafield, of Detroit and her recipe which you'd probably like to give a trial sometime, was for

WATER-RISING TWISTS

- **½ cup shortening**
- **3 tablespoons sugar**
- **1½ teaspoon salt**
- **1 teaspoon vanilla**
- **½ cup scalded milk**
- **2 cakes compressed yeast, crumbled (or two packages dry granular yeast, dissolved in ¼ cup lukewarm water)**
- **3 cups sifted flour**
- **3 eggs**
- **¾ cup chopped nutmeats**
- **½ cup sugar**
- **1 teaspoon cinnamon**

Method — Combine shortening, sugar, salt, vanilla and milk. (If dry yeast is used, decrease milk to one-fourth cup.) Add yeast and mix well. Blend in one and one-half cups flour and beat until smooth. Cover and let rest for 15 minutes. Add eggs, one at a time, beating well after each addition. Blend in remaining flour and mix thoroughly. (The dough will be quite soft).

Let rise in one of two ways: Either set covered dough in a warm place (80 to 90 degrees) about one-half hour; or tie dough in a tea towel, allowing ample space for dough to rise. Then place in large mixing bowl and fill with water (75 to 80 degrees). Let stand until dough rises to top of water, about 30 to 45 minutes. Remove from water.

Combine nuts, sugar and cinnamon. Divide dough into small pieces with a tablespoon. Roll each pieces in sugar-nut mixture. Stretch to about eight-inch lengths; twist into desired shapes. Place on greased baking sheet. Let stand for five minutes. Bake in 375-degree oven for 12 to 15 minutes. Makes two dozen twists.

* * *

I haven't heard of my next recipes taking grand prizes or anything of the sort. Still, I think they'll win you real appreciation from the folks, and that's something worth while too. The recipe for the jellied salmon is especially good if you're having friends in for lunch, or for an evening party, and don't want to be bothered cooking after they arrive.

SCALLOPED SEAFOOD

- **¼ cup chopped onion**
- **3 tablespoons butter**
- **3 tablespoons flour**
- **¾ teaspoon salt**
- **⅛ teaspoon pepper**
- **1½ cups milk**
- **1 tablespoon lemon juice**
- **2 tablespoon chopped ripe olives**
- **Dash of Tabasco sauce**
- **2 cups flaked, cooked or canned fish**
- **½ cup crushed cheese crackers**

Method—Sauté onion in butter until tender. Blend in flour, salt, and pepper. Remove from heat. Gradually stir in milk. Cook, stirring constantly, until thickened and smooth. Carefully stir in lemon juice, olives, Tabasco sauce, and fish. Turn into greased casserole. Sprinkle crushed cheese crackers over the top. Bake in moderate oven (350 degrees F.) about 25 minutes.

* * *

JELLIED SALMON MOLD

- **1 package lemon-flavored gelatin**
- **1¾ cups hot water**
- **¼ cup lemon juice**
- **1 teaspoon salt**
- **⅓ cup mayonnaise**
- **2 cups (1 pound can) salmon, flaked**
- **1 cup dived celery**
- **½ cup diced cucumbers or sweet pickle relish**

Method—Dissolve gelatin in hot water. Add lemon juice and salt. Chill until slightly thickened. Then fold in mayonnaise, salmon and vegetable. Turn into fish mold or 8 x 4 x 3 loaf pan. Chill until firm. Unmold and garnish with cucumber slices. Serve on crisp lettuce with additional mayonnaise, if desired. Makes 6 servings.

A city girl on holiday watched for several minutes while a group of farm hands spread out hay to dry. Then, unable to suppress her curiosity, she asked: "Are they looking for a needle?"

HOW TO FIX IT

— By Harold Arnett

Spring Clamp

A CLAMP TO HOLD GARBAGE CAN COVERS SECURE FROM DOGS CAN BE MADE BY BENDING SHORT RODS AND ATTACHING THEM TO THE CAN BY U-SHAPED BRACKETS. PUT A COMPRESSION SPRING BETWEEN THE ENDS OF EACH BRACKET TO KEEP THE CLAMPS TIGHT.

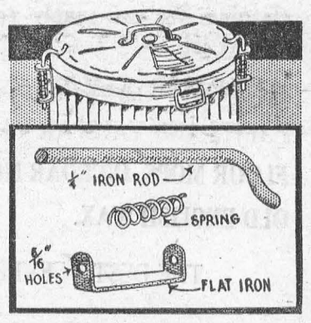

Workbench Stunt

A HANDY RECEPTACLE FOR CHIPS AND WASTE PARTICLES CAN BE BUILT INTO YOUR BENCH, AS SHOWN. IT CONSISTS OF A FRAME SIMILAR TO A DRAWER, BUT WITHOUT A BOTTOM. JUST FASTEN CLEATS TO THE SIDES TO SUPPORT THE FRAME AND PERMIT ITS BEING SLID ON CHANNELED STRIPS OF WOOD SECURED BENEATH THE BENCH TOP. CANVAS CAN BE USED TO MAKE THE BAG WHICH IS FASTENED TO THE INSIDE OF THE FRAME WITH TACKS.

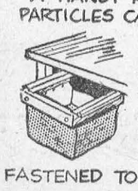

Even Little Streams Can Ruin Lots Of Valuable Land

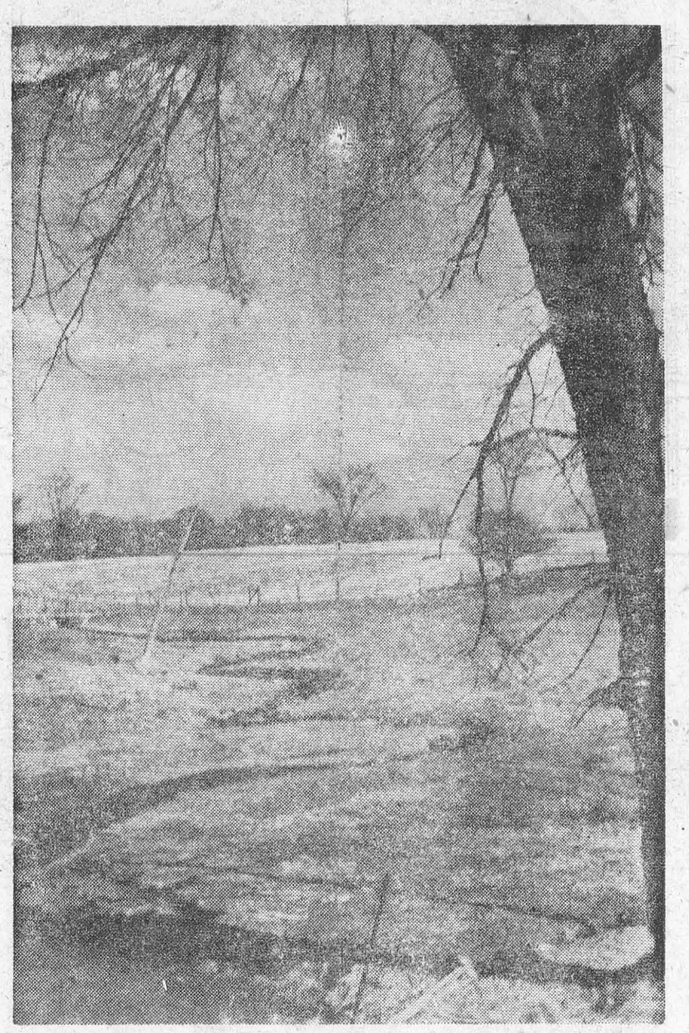

The Etobicoke River rises in a shallow basin north and west of Brampton. Dozens of small brooklets drain into the stream. Some of them are little more than thinly-connected puddles after the spring thaw. Its upper reaches (above) are far from impressive. Each spring the Etobicoke cuts away a bit more valuable farm land. Just north of Snelgrove (below), it has cut itself down to gravel and gouged away its banks.

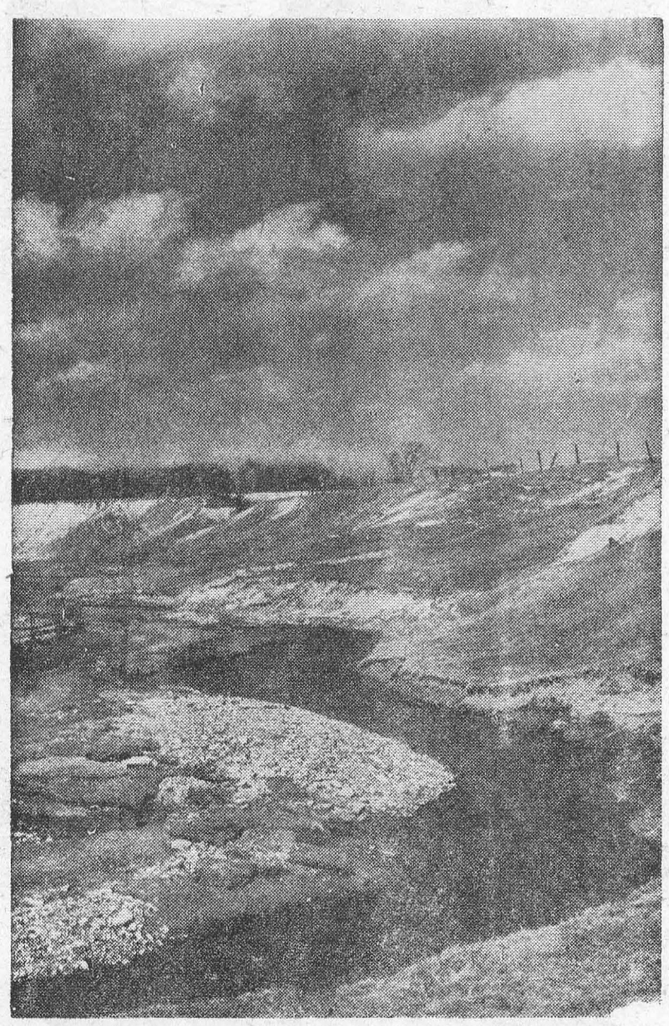

Modern Etiquette

By Roberta Lee

Q. When a sudden death occurs in a family after wedding invitations have been mailed ,should the wedding be postponed?

A. Not necessarily. However, the plans should be changed. Recall all invitations excepting those of the two immediate families, and have the wedding as quiet as possible.

Q. If a man and a woman are dining together in a restaurant and the tea is served in a pot, who pours it?

A. If the waiter does not pour for them, then the woman should attend to this rite.

Q. If a woman is standing directly in a man's way, must he tip his hat when he asks her permission to pass?

A. Yes, as she steps aside he should tip his hat and thank her.

Q. Is it all right to correct a person if he mispronounces your name?

A. If he does it only once, it would probably be better to ignore it. But if he persists in the mispronounciation, merely say, "My name is Gordon, not Jordon," but do so graciously, without showing resentment.

Q. Is it correct to eat cake at the table with the fingers?

A. Small cakes and slices of plain cake may be eaten with the fingers, but soft-frosted cake or French pastries require a fork.

Q. At what time should the ushers arrive for a church wedding?

A. No later than an hour before the time appointed for the ceremony.

Q. If you are paying a call on a person who has just moved into your neighborhood, is it proper to ask to be shown around her house?

A. It is much better to wait for your hostess to suggest this, as she may not be ready for inspection.

Q. Is it improper to say "thank you" to a servant?

A. Most certainly not. A sincerely spoken "thank you" is never out of place.

Q. When a house guest has permission from her hostess to invite a friend to dinner, or some other affair, by whom should the invitation be extended?

A. All invitations in this case should come from the hostess.

Q. Does an acquaintance of a bereaved family have to wear any special kind of clothes when attending the funeral?

A. You should choose your most inconspicuous clothes — black, if possible, otherwise dark colors.

Q. Who should stand the expense of the engraving and mailing of wedding invitations and announcements?

A. The bride's parents.

In a wing of University College, close by the Soldiers' Tower and looking out on the Hoskin Avenue playing field, is a quiet old-fashioned workshop. In the workshop for 30 years (and on the staff of the University of Toronto for 41) was quiet, competent George C. Cooper.

George Cooper spent his entire time building or fixing up different kinds of apparatus. He put together from scratch such varied items as snow-plows and rat mazes. He made twenty electric clocks before such gadgets were on the market.

SALLY'S SALLIES



"No, sir! The one with the tool is not the Doctor's assistant!"



Anne Adams

You'll love this shoulder-line! The sleeves are in one with yokes. Other easy-sew tailoring details—new sharp collar and pocket flaps. Most slenderizing long lines.

Pattern 4963 comes in sizes 34, 36, 38, 40, 42, 44, 46, 48, 50. Size 36 takes 4⅞ yards 35-inch.

This pattern, easy to use, simple to sew, is tested for fit. Has complete illustrated instructions.

Send **TWENTY-FIVE CENTS** (25c) in coins (stamps cannot be accepted) for this pattern. Print plainly **SIZE, NAME, ADDRESS, STYLE NUMBER.**

Send order to ANNE ADAMS, Bor 1, 123 Eighteenth Street, New Toronto, Ontario.

The man who said the good die young must have been thinking about resolutions.

COME OUT FROM UNDER THE SHADOW OF PAIN



Try DOLCIN Tablets for prompt relief from ARTHRITIC and RHEUMATIC pain ... get a bottle of 100 or 500 tablets from your druggist TODAY and join the thousands of relieved sufferers who by taking DOLCIN have come out from under the shadow of pain... Most druggists carry DOLCIN... 100 tablets $2.39; economy-size bottle of 500 tablets $10.00. If your druggist does not have DOLCIN, write direct to DOLCIN LIMITED, Toronto 10, Canada.



DOLCIN
TABLETS

Patented 1949, DOLCIN is the registered trademark of this product.

How I Subdued Wild Fiery Itch—

Dr. Dennis' amazingly fast relief — D. D. D. Prescription — did the trick. World popular, this pure, cooling, liquid medication speeds peace and comfort from cruel itching caused by eczema, pimples, rashes, athlete's foot and other itch troubles. Trial bottle, 35¢. First application checks even the most intense itch or money back. Ask druggist for D. D. D. Prescription (ordinary or extra strength) now.

Are you a JOKER?



If so, send 10c for our 50 page illustrated CATAOGUE OF JOKES TRICKS & MAGIC

COLLINS JOKE & MAGIC SHOP
375 Somerset St. W
Ottawa
Wholesale and Retail

TOONERVILLE FOLKS — 6-3



We have secured the services of a first-class Plumbing and Heating Expert, and are prepared to do all kinds of work in these lines.

We have on hand, ready for immediate installation, Built-in and Leg Baths, Toilets, Laundry Tubs, Range Boilers, etc.; Also a FULL LINE OF PIPE FITTINGS.

BERNARD COLIGAN

PHONE 242J MORRISBURG, ONT.

PICADILLY
Theatre Williamsburg

THURS., FRI., SAT., FEBRUARY 23—24—25—

TAKE MY LIFE:—A drama. Starring Greta Gynt, Marjorie Mars, Hugh Williams and Leo Bieber.....ALSO.....

DEATH VALLEY GUNFIGHTERS:—Allan "Rocky" Lane, the greatest cowboy of them all in his most thrilling adventure.

MON., TUES., WED., FEB. 27—28—MAR. 1—

PICADILLY INCIDENT:—You'll rise to cheer this masterpiece of Motion Picture Making. A triumphant tribute to the magnificent courage of a people under fire, who fought and died to keep their nation free. Starring Anna Neagle, Michael Wilding and Reginald Owen.

THURS., FRI., SAT., MARCH 2—3—4—

SARGE GOES TO COLLEGE.—A comedy with music. Starring June Preisser, Freddie Stewart and Frankie Darro.....ALSO.....

ROBIN HOOD OF MONTEREY:—Starring Gilbert Roland in this exciting story of the West.

COMING SOON:—"NIGHT HAS A THOUSAND EYES" and "BROKEN JOURNEY".

RALSTON PURINA ST. LOUIS TOUR

ANY ONE WELCOME

Going to St. Louis, Missouri and Ralston Purina Experimental Farm in the Katskill Mountains, 40 miles from St. Louis. All expenses including the best hotels in Chicago and St. Louis, meals, tour busses to and from the farm.

All you have to do is give us a cheque for $87.90 — we look after the rest.

Leaving March 25th, returning March 30th.

We have a large stock of BLUE COAL in Nut and Stove sizes.

J. D. DAIN & CO.

BRIGHTEN YOUR ROOMS WITH

SPRED SATIN

12 BEAUTIFUL COLOURS—Also White and Bone White.

EASIEST PAINT TO USE—No heavy brush pull or drag.

FASTEST DRY PAINT—Spred Satin dries to touch in 20 minutes. Dries completely in few hours. Rooms painted with Spred Satin may be used same day.

WASHES BEAUTIFULLY— Spred Satin is 100 percent washable with soap and water.

ASK FOR DEMONSTRATION TODAY!

N. McGILLIS HARDWARE

Essotane
The Perfect Cooking Fuel

Instant Heat • Less Kitchen Work

Quick • Clean • Easy to Install

Automatic Heat Control • Economical

For information see your nearest gas appliance dealer or write Essotane Gas Service, Imperial Oil Limited

Carleton Place, Cornwall, Maple, Belleville, Stratford, Peterborough

IMPERIAL ESSO PRODUCTS

IMPERIAL OIL LIMITED

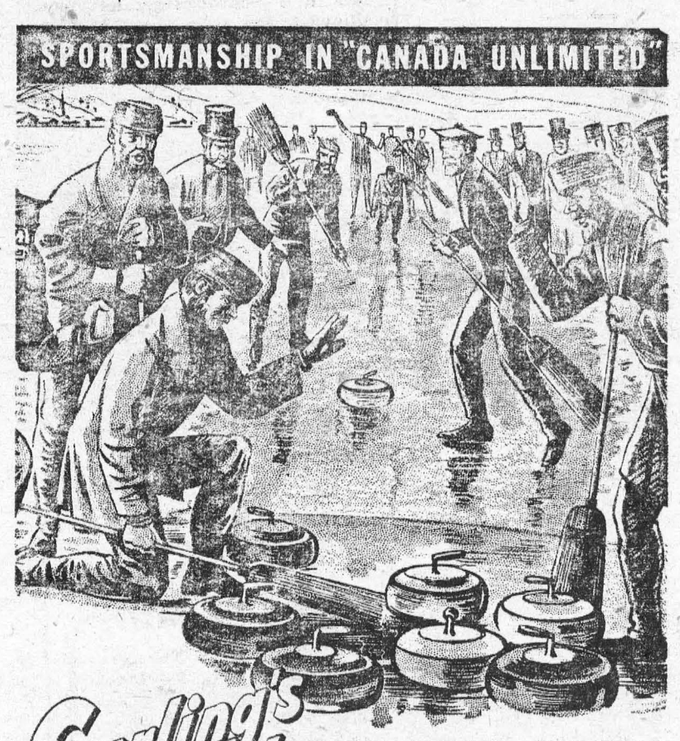

Curling's first!

It was a big day for Canadian curling when East and West first met!



This year's East-West Bonspiel will be held at Vancouver, March 6th to 9th. The West are the present champions.

From Quebec City to Kincardine, Canada's pioneer curlers had gathered on the ice of Burlington Bay. It was a crisp February day in 1858 and the brothers of the broom were meeting for the country's first East-West Bonspiel.

Thirty-two rinks—or teams—shouted their encouragement round the tees. Many easterners used heavy iron "stones", the westerners had granites. Bonneted figures brushed the ice with new vigour as the scores grew closer. But when the last stone skidded to a stop, the westerners sent up a cheer. They had won by 14 points.

Today the East-West Bonspiel is one of our major sporting events. With its keen competition and team spirit it's an example of good sportsmanship. And together team spirit and sportsmanship keep our opportunities for work *and* play in Canada . . . unlimited.

O'Keefe's BREWING COMPANY LIMITED

F3-507

CAMEO THEATRE

EACH EVENING AT 7.30 AND 9.30 O'CLOCK P. M.
MATINEES ON SATURDAY AT 2.30 P. M.

This Saturday—
Abbott & Costello Meet The Killers
Bud Abbott, Lou Costello
—ALSO—
Trail Of The Mounties
Russell Hayden, Jennifer Holt

Mon.-Tues.-Wed—
I Remember Mama
Irene Dunne, Barbara Bel Geddes

Thurs.-Fri.-Sat —
One Last Fling
(Alexis Smith, Zachary Scott)
Blazing Trail
(Charles Starrett)

COMING

Mother Was A Freshman

Lost Tribe

Winners Circle

SHOW STARTS AT 7.30

DISTRICT COWS COMPLETE R. O. P. RECORDS

Twenty-five Jersey cows have recently completed R.O.P. records in Eastern Ontario.

This group is led by Keppoch Jester's Mitzie — 160424 — a daughter of the Superior and Grand Champion bull, Brampton Jester's Standard 2nd Mitzie is owned by Venturecroft Farm at Chesterville, Ont., the property of Major R. J. Popham. As a senior 4 year old Mitzie produced 12,167 lbs. of milk and 689 lbs. of fat in 354 days, qualifying for a Silver Medal certificate. She freshened in time to qualify for the 305 day division as well, where she won both Silver and Gold Medal Certificates.

In the same herd Susan's Dairymaid — 168395 — another daughter of Brampton Jester's Standard 2nd, completed a junior 4 year old record of 10,140 lbs. of milk and 512 lbs. of fat in 365 days.

Jester's Village Girl — 161937 — completed a record of 451 lbs. of fat from 8,371 lbs. of milk in 305 days. She too is a daughter of Brampton Jester's Standard.

Sunnycrest Lorna — 162529 — a daughter of the Superior sire, Wendybrook Warrior, completed a junior 4 year old record in 305 days of 9,431 lbs. of milk and 495 lbs of fat.

Several cows have also qualified in the herds of Hon. A. C. Hardy at Brockville; W. H. Comstock at Prescott; H. M. Davy, Odessa; R. Alan Hay at Prescott; Dr. H. B. Moffatt, Britannia Bay; Ottawa Dairy Ltd., City View; A. M. MacDonald, Prescott; Mrs. Addie Cardiff & Sons, Renfrew; Rev. H. L. Zumach, Killaloe Station and P. O. Berkley at Morrisburg.



AUTO REPAIRS

We do all kinds of Auto Repairs. New and Re-conditioned motors installed. All work guaranteed satisfactory.

Welding to auto parts and other machinery. We have the best equipment and can give you a good job.
A full line of tires and tubes, batteries, accessories.

K. G. LOUGH

SHELL SERVICE STATION PHONE 321

Morrisburg, Ontario

CALL ON US FOR

NEW AND USED FARM MACHINERY

ALL KINDS OF HARD AND SOFT WOOD

Ross H. BECKSTEAD

WILLIAMSBURG, ONTARIO

EDISON MAZDA LAMPS

Edison Mazda Lamps stay brighter longer. Get a supply today and keep a few on hand. All sizes on hand. 15 watt to 200 watt. It pays to buy the best at no extra cost.

SPRING DECORATING

You will be think¹ng of cleaning up the odd room while help is available, and before you start the job of huose-cleaning. We can suuply you with everything to make a perfect job.—

WALLPAPER, KEM-TONE, KEM-GLOW, LOWE BROS. PAINTS AND VALSPAR VARNISH.

FLOOR MOPS, O'CEDAR MOPS, O'CEDAR SPONGE MOPS

OLD ENGLISH WAX.

THE BEST IN EVERYTHING YOU NEED!

R. H. Bradfield & Co.

HARDWARE PHONE 10

AGENTS FOR FRIGIDAIRE

Girls Wanted

AGED 16 to 25

TO LEARN KNITTING OR LOOMING

Apply in person to

MORRISBURG HOSIERY CO.

Morrisburg, Ont.

M. A. CAMPBELL

General Insurance

Phone 357 Morrisburg

E. STUART THOM

Fire, Automobile, Life, Liability, Accident & Sickness, Hospitalization, Plate Glass

INSURANCE

REAL ESTATE

TELEPHONES:

Office, 87; Residence 11W

Morrisburg, Ontario

ARTHUR FLYNN

BARRISTER, Etc.

MORRISBURG ONTARIO

"THE SERVICE OF SIGHT"

J. MILES WHITTAKER

Optometrist

MORRISBURG -:- ONTARIO

Specialist in Correcting

DEFECTIVE VISION AND EYESTRAIN

Office Hours

9 to 12 noon; 1.30 to 5.00 p.m.

Saturdays, 9 to 12 noon.

Evenings by Appointment

Telephones:

Office 18W Residence 1o

HAVE YOUR EYES EXAMINED AND SAVE YOUR VISION

RAYMOND H. ARMSTRONG

Barrister, Solicitor, Notary, Etc.

Office Phone 24 — Residence 27

MORRISBURG - ONTARIO

FOR PROMPT, & COURTEOUS TAXI SERVICE, CALL

Veteran's Taxi

TELEPHONE 61

ANY CALL IN TOWN, 25c

24-Hour Service

STAN DUVAL PROPRIETOR

EX-SERVICEMAN'S

24-HOUR

TAXI SERVICE

PHONE 181

For Prompt and Courteous Service

EVERY PASSENGER INSURED

SPECIAL RATES ON

Funerals, Weddings, and

Out of town Trips

2 CARS—NO WAITING

DRIVERS:

Bruce Casselman

Arthur Casselman

Elmer Jannack

Day or Night

Taxi Service

MORRISBURG, ONTARIO

Phone St. Lawrence Hall, or

Residence 611—15

Our Correspondents:

Williamsburg News

BORN—To Mr. and Mrs. Donald M. Long (nee Blanche McGruer) at the Laurentide Hospital, Grandmere, Quebec, on Monday, February 20th, 1950, a daughter, Margaret Ruth.

The Williamsburg W. I. is sponsoring a modern dressmaking short course to be held in the IOOF Hall March 6th to 10th, starting at 1.30 Monday afternoon. The course is open to non-members as well as members. Anyone wishing to take the course will leave their name immediately with Mrs. Mac Strader or Mrs. Borden Hess.

Mr. and Mrs. Strader McIntosh were in Prescott on Saturday afternoon attending the Merkley-Birch wedding held in St. John's Anglican Church and reception following the marriage.

It is understood reeve, deputy reeve, councillors of Williamsburg Township along with the Township Clerk, are in Toronto this week attending the annual convention of the Ontario Association of Rural Municipalities.

Many happy returns of the birthday of Mrs. Isaac McIntosh on Saturday, February 25th.

Mr. and Mrs. Lloyd Allison of Winchester Springs were guests here with the latter's parents, Mr. and Mrs. Irwin Empey.

Mr. and Mrs. Iden Merkley of town called on friends at Nation Valley last week one day.

Mrs. G. A. Montgomery of South Mountain spent last week with relatives here.

Mrs. Clifford Hess of Iroquois, convalescing here at the home of her daughter, Mrs. Gerald Norval, after a recent operation at the General Hospital, Brockville.

Mr. Frank B. Crobar of Iroquois and daughter Miss Bernice Crobar, R. N., were guests in town on Thursday night during the supper hour at the home of Mrs. Lyda Empey and Mrs. Mary Lane.

Friends will be glad to learn that Mrs. A. E. McGruer of town is slowly recovering from his recent ilness.

Congratulations and good wishes from his many friends are extended to Mr. Stanley Saddlemire, who celebrated his 84th birthday on Tuesday February 21st. All will wish him many happy returns.

The many friends of Mr. and Mrs. Sanford Herriman will be glad to learn that they are both on the gain after their recent illnesses.

Mr. and Mrs. Mac Strader and Gary of town were recent guests at Berwick with Mrs. Strader's mother Mrs. Eva McIntosh and Bruce.

His many friends of Mr. Myron Merkley of town join in congratulationns and best wishes for his 83rd birthday which he is looking forward to celebrating on Saturday, February 25th at the home of his daughter, Mrs. Willis McIntosh and Mr. McIntosh.

Mr. and Mrs. Jack Robb of town spent last Thursday in Cornwall at the home of Mr. and Mrs. Wm. McPherson. The occasion was in honour of the birthdays on that day of Mrs McPherson and Mr. Robb.

AULTSVILLE

Mrs. H. Cramer who is spending some time in Cornwall was home for the week end.

George (Juninor) Hagerman spent a few days last week with his brother Teady and other friends.

Mr. and Mrs. Claud Price of Cornwall visited the latter's parents Mr. and Mrs. Preston Rombough over the week end.

Very cold weather again and big heaps of snow. Snow ploughs on the highway and snow ploughs on the sidewalks. Much difficulty in getting cars started. So the wrecker is working overtime. Monday night, the coldest, 25 below zero. This is real February weather.

St. Paul's Anglican Church Guild was held last Tuesday evening instead of Wednesday evening so as not to interfere with the Ash Wednesday service. It was held at the home of Mrs. Preston Rombough. The meeting was opened with the Lord's Prayer and the Creed by the President, Mrs. Wesley Robertson, owing to the absence of the secretary Mrs. Earle Hollister, her report was read by Mrs. Stanley Wells. Mrs. Marshall Edwards read the treasurer's report. All reports were read and adopted. A number of quilt blocks were handed in also some aprons which had recently been made by the ladies. A number of topics were discussed after which the meeting was closed with the benediction. Mrs. Rombough assisted by Mrs. Edwards served cake and coffee which was enjoyed by all. The next meeting will be held at the home of Mrs. Stanley Wells on Thursday March 23rd at 7.30 in the evening. All Guild members please be present.

CHURCH ROAD

BORN— on Saturday February 18 to Mr. and Mrs. Earl Wells, a daughter.

Mr. and Mrs. Lyden Swerdfeger of Cornwall spent the week end with Mr. and Mrs. Ralph Swerdfeger.

Mr. and Mrs. Claude Crowder and daughter Sheila were guests of Mr. and Mrs. Graham Schwerdtfeger of Morrisburg on Tuesday.

Mr. Ray Schwerdfeger returned to Cornwall Sunday afternoon, after a short visit at his home.

Mr. Milton Shaver of Williamsburg made calls through here the past week.

Mrs. R. J. Schwerdfeger has been confined to her room the past week suffering with neuritis.

Mr. and Mrs. Gilbert Beckstead and son Ray attended the funeral service of their aunt, Mrs. Bradley at Madrid, N. Y. last week.

DEAD STOCK

We remove Dead or Crippled Farm Animals promptly and without any charge. Telephone Collect to

St. Lawrence Rendering Co., Ltd

Cornwall, Ontario.

Phone 3730.

2-52c.

Weak, Tired, Nervous, Pepless Men, Women

Get New Vim, Vigor, Vitality

Say goodbye to these weak, always tired feelings, depression and nervousness due to weak, thin blood. Get up feeling fresh, be peppy all day, have plenty of vitality left over by evening. Take Ostrex. Contains iron, vitamin B1, calcium, phosphorus for blood building, body strengthening, stimulation. Invigorates system; improves appetite, digestive powers. Costs little. New "get acquainted" size only 60c. Try Ostrex Tonic Tablets for new, normal pep, vim, vigor, this very day. At all druggists.

NATURE UNSPOILED



YOURS TO ENJOY

The SNOW BUNTING is a sturdy little bird, who seems to enjoy the rigors of Canadian winter. He's soft brown and white, and at a distance looks like a large snowflake! Look for him in snow-swept fields. Always protect this pretty little visitor.

YOURS TO PROTECT

CARLING'S

THE CARLING BREWERIES LIMITED

WATERLOO, ONTARIO

† © 1945 CARLING'S D40C

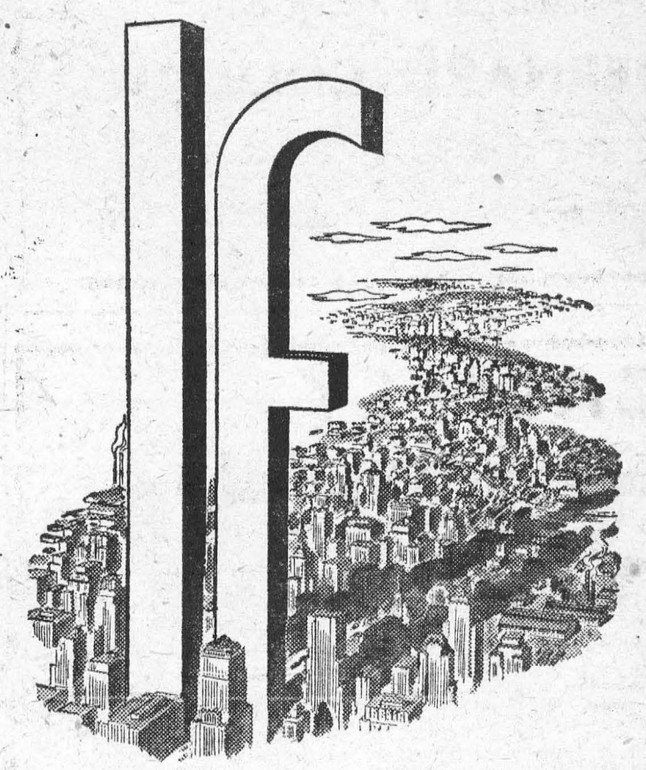

If all the people who work for the telephone company,

And all the people who earn a living by making the things the telephone company needs,

And all the people who have their savings invested in the telephone company,

And all the people who depend on good telephone service to run their businesses and manage their homes;

If all these people, with their families, lived in one city,

This City-With-No-Name would be by far the largest in Canada, and one of the largest in the world.

Keeping pace with the growing needs of communities everywhere for more and better telephone service has taken lots of work and lots of money.

Only a financially healthy telephone company can carry on this big job.

Telephone users, employees, shareholders — everyone has a vital interest in a service that means so much to the welfare of so many people.

THE BELL TELEPHONE COMPANY OF CANADA

Owned and operated by Canadians for Canadians

Around the Home...



TOM GARD'S NOTE BOOK

"Know the one big impression I got of Ontario?" a visiting friend asked the other day. "It's the neat, attractive appearance of all communities—right from one end of the province to the other."

The compliment was sincere and for the most part deserved. It has been a distinct pleasure for me to travel this province and see the many clever ideas used by home owners in adding beauty to their homes. Some of these little touches have been most ingenious. I'm going to share my observations here and in succeeding issues. Some suggestions will be simple, some more complicated—but I hope all will prove interesting. Your comments will be welcome—and should you like further details of any of the objects described, write for the illustrated booklet now being prepared.

Good Neighbours

Canadians celebrate "Canadian Brotherhood Week" this month. As well as expressing magnanimity to your fellow man, don't forget your bird neighbours. Three types of bird feeding stations are shown—two very simple.

Are you a green-thumb gardener? If you're itching to jump the season build yourself an inexpensive window greenhouse like the one I saw while visiting in Brantford. It was hitched to a basement window and received sufficient heat from the room, but I was astounded to learn it was used to start all the young plants for the garden, as well as a propagating bed for house plants.

Finally two small items: one that can play a big part in bringing order out of chaos, and one that can be used to bring a touch of beauty to any room. My shoes were always piled in a corner until I made this simple rope shoe holder. Equally easy to construct was this small wire holder for a bud vase using a fancy perfume bottle.

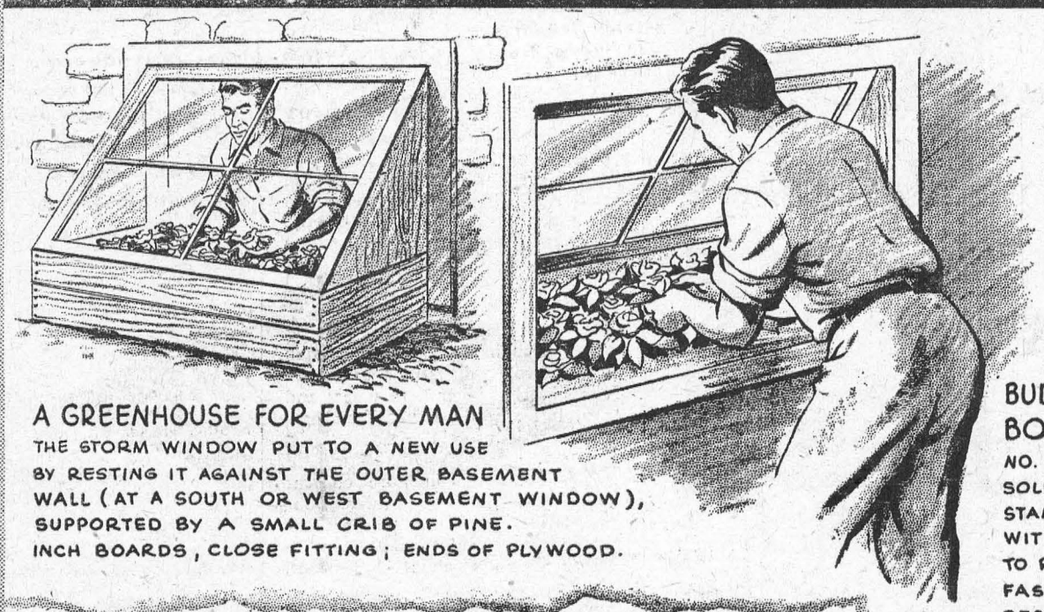

A GREENHOUSE FOR EVERY MAN

THE STORM WINDOW PUT TO A NEW USE BY RESTING IT AGAINST THE OUTER BASEMENT WALL (AT A SOUTH OR WEST BASEMENT WINDOW), SUPPORTED BY A SMALL CRIB OF PINE. INCH BOARDS, CLOSE FITTING; ENDS OF PLYWOOD.

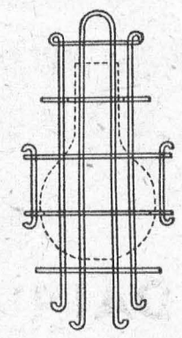

BUD VASES FROM BOTTLES

NO. 12 GAUGE WIRE, SOLDERED WITH A STANDARD FLUX. CUT WITH CHISEL OR SNIPS TO REQUIRED LENGTH; FASHIONED TO DESIRED DESIGN. RUB DOWN WITH STEEL WOOL. ENAMEL IN A COLOUR. USE LOOP OF FINE WIRE TO HOLD IN POSITION.

BIRD FEEDING STATIONS

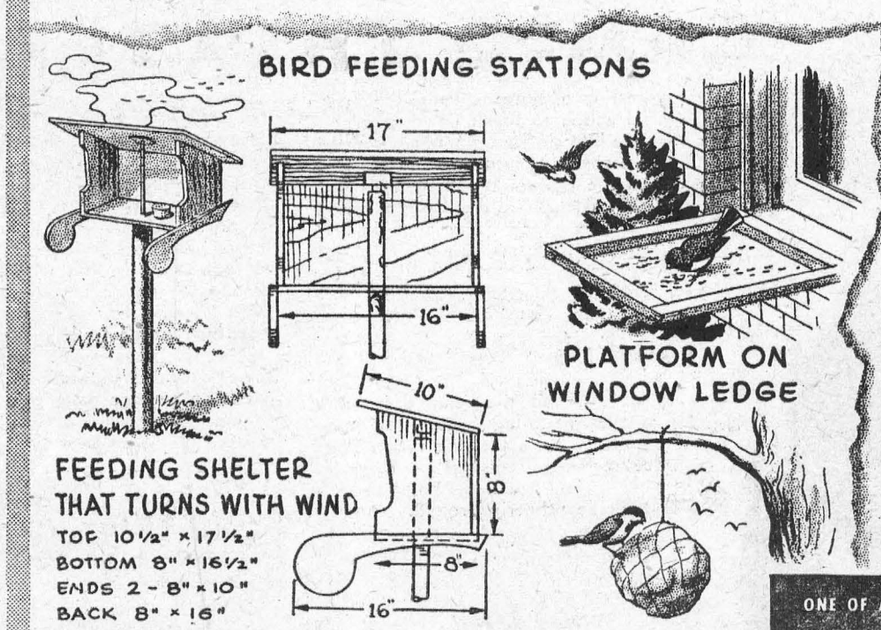

FEEDING SHELTER THAT TURNS WITH WIND

TOP 10½" × 17½"
BOTTOM 8" × 16½"
ENDS 2 - 8" × 10"
BACK 8" × 16"
VANES 2 - 5" × 16"
POST 2" × 2" × 6 FT.

PLATFORM ON WINDOW LEDGE

SUET BALL INSIDE CHICKEN WIRE

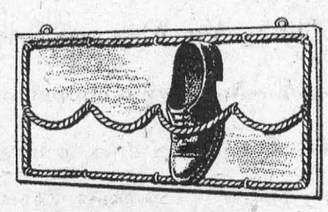

A SHOE HOLDER FROM ROPE

DRESSED PIECE OF INCH PINE OR PLYWOOD, 4 FT. LONG × 8" WIDE - FOR 6 PRS. LADIES' OR 4 PRS. MEN'S SHOES. HALF INCH ROPE AROUND EDGE, SECURED WITH LARGE STAPLES, LOOPED IN SECTIONS ACROSS MIDDLE.

For more information on these and many other of Tom Gard's suggestions, write to MOLSON'S (Ontario) LTD., P.O. Box 490 Adelaide St. Station, Toronto, for the illustrated booklet "AROUND THE HOME".

ONE OF A SERIES PRESENTED BY

Molson's

AS A PUBLIC SERVICE



End Of The Road—This home rests precariously on the edge of a huge crater after a freakish landslide wiped out 500 feet of highway at Brecksville, ruining a highway department building and warping railroad tracks.

SPORTS
by A SIXBIT CRITIC

For years the softball people have been trying to get fans and sports writers to speak of the game as "fastfall" but they don't seem to be making very much progress. But even if the new name isn't doing so, the game itself appears to be progressing by—to coin a phrase—leaps and bounds. There are even those who believe that, before too long, it will be more universally played than soccer football or even crap-shooting.

* * *

For softball is now being popularized on three different continents, largely through the example and efforts of merchant seamen who operate freighters and passenger ships manned by the Seafarers International Union.

* * *

These shipboard teams, according to John Bunker, are regularly playing with local aggrebations in such widely separated points as Mombassa, East Africa, and Baie Comeau, on the Gulf of St. Lawrence.

* * *

The whole thing started, they say, about four years ago when the S. S. SEA TARPON made a call at the Port of Beira, in East Africa. To pass the time away, teams representing the ship's officers and crew played a hot game of softball under an even hotter tropical sun; and although the onlooking natives probably hadn't the slightest idea of what it was all about, they were greatly interested, nevertheless.

* * *

Later in 1946 other ships started playing softball games at different spots on the African Coast and the following year a team from the S. S. Robin Licksley thought that it might be interesting to organize some local talent, so as to have some real opposition on their regular calls there. And this one local team son developed into the Mombassa Softball League.

* * *

The innovation caught on to such an extent that now the Steamship Line furnishes uniform,s balls, gloves, bats and other equipment for the crews of its ships, and softball has become so popular that the sailors have no trouble booking local competition at Durban, Capetown, Mombassa and other African ports. Good sized crowds attend the games, and the South African papers carry full accounts of what goes on.

* * *

A somewhat similar league, if you can call it that, operates on shipes of the Delta Line, plying between New Orleans and South American points. When there's no local competition available, officers and crews play at the nearest open field adjacent to the docks. These softball missionaries report that their battles invariably arouse keen interest among the local citizenry; but these ships stay such a short time in port that there has been little chance, so far, to organize this interest into home-brew teams.

* * *

Another active Torrid Zone softball outfit represents the liner Porto Rico. In San Juan they play teams of locals at the city park near the Normandie Hotel, and also book games with softballers from the Frances and Suzanne, freighters belonging to the same line.

* * *

Getting nearer to home there's the huge freighter Colabee, which packs newsprint from the Baie Comeau, on the Gulf of St. Lawrence, to New York City. At the end of the navigation season on the St. Lawrence the Colabee softballers donate their equipment to the Baie Comeau kids in order to spread interest in the sport among the French-Canadian children at that isolated port.

* * *

The Colabee makes its southern runs loaded, but as there is little or no return freight, the northerly runs are made in ballast. And the Colabee team, at least so it claims, when heading north does its practising in the big open spaces of the Number Two Hold. That, we should like to see, especially if the waves were running a bit high, down in the Gulf.

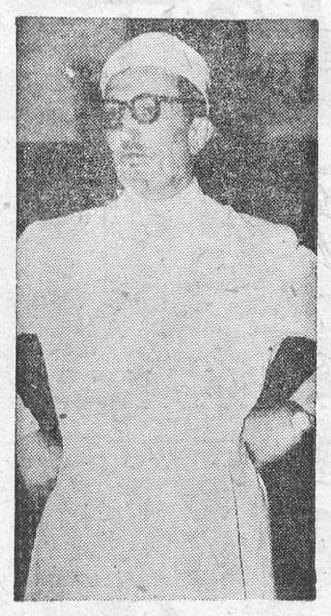

Going For 100—Rogers Des Allees, director of the French laboratory for Avian Studies at Poitiers, has a theory that a certain product of embryo eggs will enable him to live to be more than 100. After trying the injection on animals, Des Allees plans to take injections himself.

"Okay, Boys, Bring on The Horse"

A lucky boy is Nisel Chajkel, European DP, who arrived in New York along with 1350 other displaced persons. The Hebrew Immigrant Aid Society, whose emblem Nisel wears, made arrangements for the boy and his parents to settle with relatives.



THE FARM FRONT
by John Russell

"Nice, thick, juicy beef-steaks—thrown away." Doesn't seem to make sense, does it? Yet that's what's actually happening, every day in the year—and YOU, if you raise cattle for market, may be one of those who are doing it.

* * *

I don't need to tell you that steaks come from the very best part of a steer's carcass. But perhaps you didn't know, or have forgotten, that it's the best meat on a steer that is bruised oftenest by careless handling.

* * *

Here are some figures that might be worth studying. Over 15 thousand cattle were examined—and **SEVENTY-ONE PER CENT OF THE BRUISES WERE FOUND ON THE BEST, MOST EXPENSIVE CUTS.**

* * *

There were 136 bruised chucks: 38 bruised shanks: 15 bruised flanks: 93 bruised rounds: 105 ribs. **BUT THERE WERE 990—COUNT THEM! — BRUISED LOINS.**

* * *

And the cause of most of those hip and loin bruises was rushing and crowding the cattle when they were being loaded.

* * *

When a steer is crowded against the corner of an alley-way or loading chute, or beaten over the back with a club, it's those choice cuts that take the beating.

* * *

Of course, your check takes a beating, too. As a producer, you pay freight rates and insurance premiums from which shipping claims are paid. Livestock buyers know they have to allow a certain per cent for losses from bruising.

* * *

So, it's a wise move to plan ahead for shipping cattle. If you're trucking cattle to market, hire a careful, dependable trucker who understands just how to handle your big investment in fat cattle.

* * *

Here are some points to watch when loading:

1. Easy does it. Hurrying, crowding the animals is hard on them. It's hard on you.

* * *

2. Good bedding. Sand makes the best bedding, prevents slipping bruising. Sand should be covered with straw in cold weather.

* * *

3. Partition mixed loads. Otherwise, you may have a dead or crippled animal at the market.

* * *

4. Don't overcrowd.

* * *

Here's today's $64 question. The word "Oats"—singular or plural? According to the Dominion Agricultural Bureau, singular appears to be the answer as one of the latest bulletins to and starts off like this:

Oats is used more often than any other grain for feeding livestock in Canada. It is the most popular feed for horses, and is present in almost every dairy [illegible] Oats is also used to a great [illegible]t in rations for sheep, bee[illegible] and poultry.

* * *

The bulletin, which is titled OATS IN THE HOG RATION, continues as follows:

The exact place of oats in the hog ration is of special concern in areas where it is the most common home grown grain. In some provinces successful swine raising depends largely on the proper use of home grown feeds.

* * *

Oats is equal to wheat, slightly higher than barley, but lower than corn in total digestible nutrients. It is slightly higher than wheat and corn, but slightly lower than barley in crude protein.

* * *

Oats is higher in fibre content than any of the other grains. Poor quality oats may have 35 per cent of the total weight as hulls, with a fibre content of about 11 per cent. The hog is relatively incapable of digesting fibre, because there is no suitable bacterial action in its single glandular stomach. The digestion of fibre depends on bacterial action to break down the cellulose into simple organic acids which are absorbed into the blood stream. In the case of ruminants this process occurs in the rumen, where there is much bacterial action. In the horse this bacterial action occurs in the caecum, which is the enlarged portion of the large intestine adjacent to the small intestine.

* * *

On account of the high fibre content, and the relative inability of the hog to digest fibre, the quantity of oats in the hog ration must be decided judiciously. Irrespective of the quantity being fed, it must be properly ground.

* * *

Oat chop with hulls removed is regarded as one of the best feeds for suckling or weaning pigs. Ordinary oats with hulls present will retard growth in young pigs.

* * *

It is generally accepted that growing and fattening pigs may receive oats in the ration, in proportions as high as one-third of the ration, without causing any reduced growth. In British Columbia oats has always been the most readily procured home grown grain, and it was in the interest of the farmer to find out whether higher quantities of oats could be successfully fed to growing pigs. The Agassiz Experimental Farm conducted experiments with Yorkshire pigs between weaning and marketing, to determine the effect of different proportions of oats in the ration. It was found that quantities of oats as high as 50 per cent of the ration during the period of growth up to 125 pounds live weight, subsequently reduced to 30 per cent between 125 pounds and marketing, gave satisfactory results. The pigs made an average daily gain of 1.24 pounds and consumed 365 pounds of feed per 100 pounds gain in live weight.

* * *

It is generally accepted that oats may be fed to brood sows before farrowing and to boars, in proportions as high as 50 per cent of the ration.

Properly ground oats of good quality has a useful place in the ration for all classes of swine.

Longest river in Britain is the Shannon (250 miles). Longest in Scotland is the Clyde (106)miles and in England the Severn (220 miles).

CLASSIFIED ADVERTISING

AGENTS WANTED

AGENTS, sell popular $3 fire extinguisher wholesale or direct. Liberal profits, exclusive territory
FIRE-KILLER
5042 Roslyn Avenue, Montreal

SALESMEN

SALESMEN wanted to introduce new product. Ideal for house to house selling, full time or sideline. Wanted in every home Unusual profit opportunity. Write immediately Mallory Hardware Products, Blenheim, Ont.

BABY CHICKS

BUY YOUR 1950 Chicks from a Canada Accredited Hatchery. R.O.P. Breeding Farm 100% pullorum clean R.O.P. Sired, Barred Rocks and approved Red x Rock crossbreds. Write for folder, prices. Westside Poultry Farm, Neustadt, Ont.

MONKTON CHICKS—Government Approved. Breeding quality, one of the best. Don't guess, be certain. Write for prices and catalogue. Monkton Poultry Farms, Monkton, Ont.

IF YOU WANT to make extra money on the farm follow this plan. When everyone is raising extra potatoes, turnips, hogs or chicks, don't raise so many. But after low prices the previous years when your neighbors are growing less or none at all you raise your usual number or more and you will make extra money. This year when buying chicks insist on R.O.P. Sired, they cost you no more and lay more eggs. Send for 1950 catalogue. Also Turkey Poults, nonsexed, hens or Toms. Started Chicks, Older Pullets. Top Notch Chick Sales, Guelph, Ont.

WHEN anything is short in supply, what happens? The prices go up. Sales of Baby Chicks across Canada are down 40% or more. This will create a serious shortage of eggs and poultry this Summer and Fall. The results prices are bound to be high. With prospects of lower feed prices in the Fall this should make it very profitable for those that purchase the usual number of chicks early. If you wish to make it extra profitable insist on Tweddle R.O.P. Sired Chicks. Send for 1950 catalogue. Started Chicks, Older Pullets, Turkey Poults, Nonsexed, Hens and Toms. Tweddle Chick Hatcheries Limited, Fergus, Ontario.

FISHER ORCHARD CHICKS

DAY OLD CHICKS, Pullets and Cockerels available weekly year round in 8 leading breeds and crosses. The chicks are first class, the price moderate, the stock approved. Write for 12 page coloured calendar and price list. Fisher Orchards, R.O.P. Breeders, Freeman, Ontario.

SCHUMMER CHICKS

GOVERNMENT approved, Top quality. Free Catalogue and price list explain details. Schummer's Quality Hatchery, Linwood, Ont.

BOOKS

LARGEST variety of Books in the World on Pets, Birds, Dogs, Animals, Horticulture, Farming, etc. Catalogue free. Morgan's, London.

BUSINESS OPPORTUNITIES

AN OFFER to every inventor—List of inventions and full information sent free. The Ramsay Co. Registered Patent Attorneys. 273 Bank Street, Ottawa.

DYEING AND CLEANING

HAVE YOU anything needs dyeing or cleaning? Write to us for information. We are glad to answer your questions. Department H, Parker's Dye Works Limited. 791 Yonge Street, Toronto, Ontario.

FARMS FOR SALE

125 ACRES Raleigh Township, Kent County; 100 acres Euphemia (General Farming); 100 acres Zone (tobacco); 15 acres Wonderful get-rich onion farm. Erieau, Beach Frontage—Store or cabins. Invest wisely in land and be sure of income. Write: Chatham Real Estate, Exchange Realtors, 92½ King St., Chatham, Ont. Telephone 190.

100 ACRES, north of Brampton, good land, locality, buildings, immediate possession. $12,500. Owner, 330 Runnymede, Toronto.

FOR SALE

GUNS—Large assortment new and used. Bought, sold, exchanged. Guaranteed repairs. Scopes, sights installed. Fishing Tackle. Hunting Equipment. Sporting Goods. Special Team Prices. Open until nine except Wednesday. Strand Cycle, Hamilton.

MOTORCYCLES Harley Davidson. New and used bought sold, exchanged. Large stock of guaranteed used motorcycles. Repairs by factory-trained mechanics. Bicycles, and complete line of wheel goods. Open evenings until nine except Wednesday Strand Cycle & Sports, King at Sanford, Hamilton.

DON'T EAT LESS

"Eatmore" Cereal, Five grain, three minute, hot cereal with a new thrill taste. All the nourishment of natural grains. Mildly laxative. Thousands of daily users. Four-pound package postpaid $1. McFadden Cereal Store, Smiths Falls, Ont.

100 ACRES, 35 tillable loam, balance good pasture, well-fenced. Bank barn, cement stabling, cement silo. Log house, excellent water supply. Two miles west of Bolsover, school one mile, open road, rural mail, hydro available. $3,000 James Carson. 9 Dieppe Rd., Toronto.

SHOTGUNS. Finley finished Doubles $76 up. A few available for immediate shipment. Photos, details on request. Shierlaw Burry Importing Armourer. 11217—97th Street, Edmonton, Alta

ALUMINUM ROOFING

CORRIGATED and ribbed for roofing and siding sheets 6 to 15 feet lengths, 36" covered 32" wide, 24 gauge. Send roof measurements for free estimate and illustrated folder giving full information. Samples on request. Immediate delivery from stock. A. L. Gonneville Mfg., Dept. 18, Charette, P.Q.

NURSERY STOCK

RESERVE now for Spring Delivery—Chinese Elm Hedge—will grow 2 feet first year—25 plants sufficient for 25 feet (12 to 20 inches bushy) $2.98—seedlings 12 inches high $4.50 per 100 (plant 6 inches apart)—Giant Exhibition Peonies in colors red, white or pink, 3 for $1.89—Apple trees 3 feet high in varieties McIntosh, Spy, Delicious, 3 for $1.98—Plum trees 3 feet high in varieties Burbank and Lombard, 4 for $2.98. Free Colour Garden Guide with Every Order. Brookdale—Kingsway Nurseries, Bowmanville, Ontario.

TRUCK, Tractor and Farm Equipment agency for sale in thriving community in Eastern Ontario. Owner must sell on account ill health. Sell or rent property. Box 55, 123—18th St., New Toronto.

LIGHT choice tasting Golden No. 1 **HONEY**, twelve 4's—$6.00. MacRumage, Lucknow Ontario.

FOR SALE

NEW JOHNSON Outboard Motors. Canadian Canoe Co., Peterboro Boats, Canoes, Trailers, bought, sold, exchanged. Large stock used motors. Repairs by factory-trained mechanics. Open until nine except Wednesday. Strand Cycle, Hamilton.

BELTING AND CONVEYORS

TRANSMISSION Belting in Rubber, Leather, and Canvas. All widths new Rubber Conveyor Belting. New and used pulleys in Steel, Wood, and Cast Iron. Bearings, Collars, Shafting etc. Roller Bearing Conveyors, slightly used from 8" to 48" width for immediate delivery. Troughs, Idlers, and Returns. Live and Dead Rolls made to order. **M. ZAGERMAN & CO., LIMITED**, Bayview Road, Ottawa, Ontario.

SALESMEN: NEW AMAZING MOP.—No bending or stooping. Self wringing. Washes and waxes floors. Cleans walls, ceilings and rugs. Low price makes it a fast seller. Make your spare time profitable. Big commissions. Sold direct to consumer. **DON'T DELAY—WRITE TODAY.** Home Essentials Regd., 686 Bathurst St., Toronto, Ont.

BUY direct from manufacturer. Hair nets, rayon or silk; 40c per dozen, nylon 75c. All colors. We pay postage. Milo Mills. Ltd., 308 ADelaide St. W., Toronto.

FARMERS! This year clean your seed properly. We carry all sizes of screen in both zinc and wire State size of perforation and front and side dimensions of screen. From Chatham Mill Screen, 53 William St. N., Chatham, Ont.

"VIKING"
Cream Separator

Now is the time to check over your cream separator. If you own a **VIKING** and need either spare parts or an electric attachment, see your local **VIKING** dealer. If you intend to purchase a new separator this spring get full partoculars on the VIKING LOW ELECTRIC WITH FRICTION CLUTCH PULLEY. **VIKING** users say there is no better electric separator on the market.
SWEDISH SEPARATOR CO. LTD.,
720 West Notre-Dame, Montreal, Que.

CAMELLIA FLOWERED TUBEROUS BEGONIAS—Gorgeous double flowers. Easy to grow. For early bloom get them started indoors. Planting instructions included. Choice of colours. Scarlet, pink, rose, orange, yellow, white, Salmon. Giant flowers all summer and fall. Extra large bulbs. Guaranteed to bloom. Order now. 5 for $1—10 for $1.75, postpaid. Cash with order. Holland Bulb and Nursery Company, P.O. Port Credit, Ont. Serving Canadian Gardens from coast to coast.

T.D. 18 TRACTOR, Hydraulic Angledozer, good working condition. T.D. 14 Tractor Cable operated straight blade, excellent condition. T.D. 35 Tractor Cable operated straight blade completely overhauled. Priced to sell. D. A. Wendover & Sons, Palermo, Ont. Phone: Bronte 46R31.

GOLDEN HAMSTERS—From $1.00. Profitable, adorable pets. Box 394, Huntsville, Ontario.

TWO Fox Hound pups five months old, from good working female. Ten Dollars apiece. Frank Marshall, Huttonsville, Ontario.

CASCADE WHEAT—The answer to the feed wheat problem for Eastern Canada. A new, high yielding, soft spring wheat developed by The Central Experimental Farm, Ottawa. Seed at 1½ bushels per acre. Certified seed F.O.B. shipping point, $3.00 per bushel in two bushel bags. T. A. Wilson, Pakenham, Ontario.

ALL MY young boars are sold, several choice boars nine months old, also choice sows four to nine months old, all sired by the highest priced boar sold at the Royal Fair sale, 1948. All registered Yorkshires. Herbert I. Miller & Sons, Keene, Ontario.

COMPLETE Sawmill with two saws, 150 horse power Cummings Diesel engine. Will sell engine separate. 1264 Wellington, Sault Ste. Marie, Ontario.

ORDER the horse you require for spring work now. We offer wide selection purebred mares—Percherons, Belgians, Clydesdales, three years of age up, that we can breed to top Arnoldwold sires—Jason, Enchanter, Sir Don, Waterloo's Dan, Arnoldwold Dock, Kemptville A.S., Jay Farceur, Landmark Renown. Write us for anything you require in horses. Arnold Farms Limited, Grenville, Quebec.

145 ACRES, cultivated, 20 acres of wheat, 7 miles north of Uxbridge; 2 sets of buildings, 9-roomed brick house, barn 52' x 75', both excellent condition; hydro, complete water pressure; 2nd house, frame; smaller barn; spring possession. Contact Howard Blanchard, Uxbridge, R.R. 2, Ontario.

FARM MACHINERY

MALL Chain Saws—famous for their powerful reliable engines with stall-proof automatic clutch. One man and two-man models. Gasoline and electric from $145 up. Interested agents please write Diesel Equipment Limited, 139 Laird Drive, Leaside, Toronto. Hyland 8929.

BOLENS GARDEN TRACTOR

PRE-INVENTORY SALE—1½ H.P. complete with 6" plow and cultivator $175.00; 3 H.P. 5" tires with 8½" plow and cultivator, $348.00. Other attachments if preferred. Terms $25 00 cash with order, balance C.O.D. Send your order now. There is only a limited time on this bargain to reduce our inventory. **CANADIAN POTATO MACH'Y COMPANY, LTD.**, 75 Jarvis St., Galt, Ontario.

5 ACRES, corner lot. Near Woodstock, house, hydro, telephone, garden soil, orchard, immediate possession $4000. J. Sheardown, R. 3, Woodstock, Ontario.

MEDICAL

IT'S EXCELLENT. Real results after taking Dixon's Remedy for rheumatic pains and neuritis.
MUNRO'S DRUG STORE
335 Elgin Ottawa
$1.25 Express Prepaid.

MEDICAL

POST'S ECZEMA SALVE
Banish the torment of dry eczema rashes and weeping skin troubles. Post's Eczema Salve will not disappoint you.
tching, scaling, burning eczema, ache, ringworm, pimples and athlete's foot, will respond readily to this stainless, odorless ointment, regardless of how stubborn or hopeless they seem.
PRICE $1.00 PER JAR
Sent Post Free on Receipt of Price
POST'S REMEDIES
889 Queen St E., Corner of Logan
Toronto

PATENTS

FETHERSTONHAUGH & Company Patent Solicitors Established 1890 350 Bay Street, Toronto Booklet of information on request.

A. M. LAIDLAW, B.Sc., Patent Attorney, Patents of Invention, 56 Sparks St., Ottawa.

SELLING?

YOUR Country general store? Now is the time to list it with the firm that sells more general country stores than any other in the Province. Write us now. We will pay you a personal visit. "PARRETT, THE BUSINESS MAN", Realtor, 1116 Yonge St., Toronto. RA 8505.

TURKEYS

ORDER your Broad Breasted Bronze poults now. Backed by 21 years careful selecting and blood testing. Pullorum free. One of the oldest and largest exclusive all turkey farms in Canada. All breeders range raised giving you stronger poults and better livability; 500 acres range land. Visit our modern hatchery. Vespra Turkey Farms, A. D. Patterson & Sons, Box 101, Barrie, Ont.

WHITE HOLLAND poults and eggs from blood tested Government Approved breeders. Broad breast and high livability poults can be expected from Sunny Acres Turkey Farm, Amherstburg, Ontario.

BROAD-BREASTED Bronze turkey poults. Breeds are Government approved and pullorum clean. Aldershot Turkey Ranch, Aldershot, Ontario.

TURKEY POULTS AND EGGS. Government approved pullorum clean flocks. White Holland crossed with Beltsville White. Toms sell like hens. Oak Grove Poultry Farm, Amherstburg, Ontario.

OPPORTUNITIES FOR MEN AND WOMEN

BE A HAIRDRESSER
JOIN CANADA'S LEADING SCHOOL
Great Opportunity Learn Hairdressing
Pleasant dignified profession, good wages thousands successful Marvel graduates America's greatest system. Illustrated catalogue free. Write or Call
MARVEL HAIRDRESSING SCHOOLS
350 Bloor St. W., Toronto
Branches, 44 King St. Hamilton & 72 Rideau Street, Ottawa

WANTED

WANTED: Graduate nurses, for general duty, six-day week, eight hour day, $41.00 per week, $6.85 overtime minus $1.20 per day board. $48.75 salary after three months. Apply: Superintendent of Nurses, Anson General Hospital, Iroquois Falls, Ontario.

WANTED to buy Blacksmith Shop with house or Service Station. Write A. Vezeau, Galt, Ont.

SHIP us furs. Minks up to $45.00—Weasel, $4.50—Muskrats, $4.50. 500 Muskrats with minks weekly on ice with (Gangset)—Secrets free. Trappers Association Baieville Yam,

WANTED—Two used Diesel power units, 150-200 h.p., working condition. Please write, giving full particulars and price, Paul Yolkowskie, Box 738, Renfrew, Ont. Phone 1164W. Que.

CUTS BURNS & BRUISES
Healing, soothing and antiseptic, Dr. Chase's Ointment brings quick relief. A safe home treatment for over 50 years. 69c. Economy size, 6 times as much, $2.23.
DR. CHASE'S Antiseptic OINTMENT 34

RELIEVE ACHES & PAINS BY RUBBING IN
▶ Brings quick relief. Greaseless, fast-drying, no strong odor.
Large, economical size, 65c
MINARD'S "KING OF PAIN" LINIMENT
35¢
19-46

MAKE FIRST CLASS TRAILER AT HOME
use
OTACO DISC WHEELS and AXLE SET



Every farmer has the tools and enough used lumber around to make a serviceable trailer. The wheel problem is solved by a set of Otaco Disc Wheels and axle assembly. A set of used tires completes the job. These sturdy, efficient Otaco wheel and axle sets are in three axle sizes to accommodate various loads. Ask your Otaco dealer for specifications and prices or write us direct.
Dept. WLXI
OTACO LIMITED • Orillia, Ont.

Everywhere!
BRIER
Sweet as its name!

ISSUE 8 — 1950

Scotland's New Forestry Village

Wagons loaded with husbands, wives and children atop of furniture wended their way along the Goukstane Burn to a milestone marked Ae, which will have a place in tomorrow's history books. Ae, just north of Dumfries in southern Scotland, is Britain's first new forestry village.

Forestry has come to mean for Scotland a great deal more than the growing of trees and production of timber for industry. The combination of the forest and the village dependent on it marks a hitherto neglected means for resettling men and women in the sparsely populated highland glens and lowland valleys. Ten families have occupied their homes in Ae and another 16 are moving into houses almost completed. Soon the village of Ae will have about 90 houses with a population of nearly 400.

The Forest of Ae is just 20 years old, and is still a forest in the making. Of its area of more than 10,000 acres, some 3,000 acres have been planted. Already its thinnings are yielding about 3,000 long tons of timber annually for pit props and fencing stakes. When fully planted, the forest will produce annually more than 7,000 long tons of timber.

The plantations are composed entirely of coniferous trees, which produce the softwood timber needed in such enormous quantities by modern industry. Among the most popular species is the Sitka spruce, a native of the western coasts of North America, which, strangely, grows more rapidly in Scotland than its European relatives do. The Scots pine and the Japanese larch are other varieties which add ornament to the forest by their contrasting foliage.

The road along the valley runs through the farm land, with the plantations rising on the steeper hillsides. This is typical of what happens when new forests are created in Scotland, the best land being kept under cultivation.

But forestry is a vital industry for Britain. Twice in the present century its woodlands have been stripped to meet war emergencies. Two-thirds of all the timber standing in 1939 was felled and reserves sacrificed to save shipping space. The result was the gravest timber shortage Britain has ever known.

Trees take time to grow, and careful planning is proceeding to create 5,000,000 acres of productive woodlands in Britain in the next 50 years. This involves government planting of 5,000,000 acres of bare ground, and the re-stocking, mainly by private owners, of Britain's existing 2,000,000 acres of woodlands. In Scotland alone, the Forestry Commission has 150 forests and this number will increase.

The village of Ae is but a forerunner of other forest villages which will be created in Scotland to ensure that Britain's hillsides yield as much timber as its land can produce. Before World War II, 95 per cent of pit props used in Britain were imported, but within 50 years one-third of these will be homegrown.



WHY? Lots Of Canadian Kids Would Like To Know Too!

At 11 a boy thinks of baseball and bubblegum and—just maybe, youth being what it is—of hydrogen bombs. Eddie Rutsky of Cleveland Heights, is just such a boy. At breakfast the other morning his father, Dr. Paul P. Rutsky, and mother discussed the horrendous bomb. Eddie began asking questions. "Some of these questions I could not honestly answer without being cynical," Dr. Rutsky, a dentist, said. "I felt that the replies would destroy his faith in his parents, teachers, government and humanity in general. His being taught idealistic and democratic principles in school made me ashamed that I had not the wisdom and choice of words to answer." Curious, sensitive, persistent Eddie Rutsky was determined that someone should answer his question: "Why the hydrogen bomb?" So he wrote a letter to President Truman, a letter his father came upon and which is reproduced here. He hopes he'll get an answer.

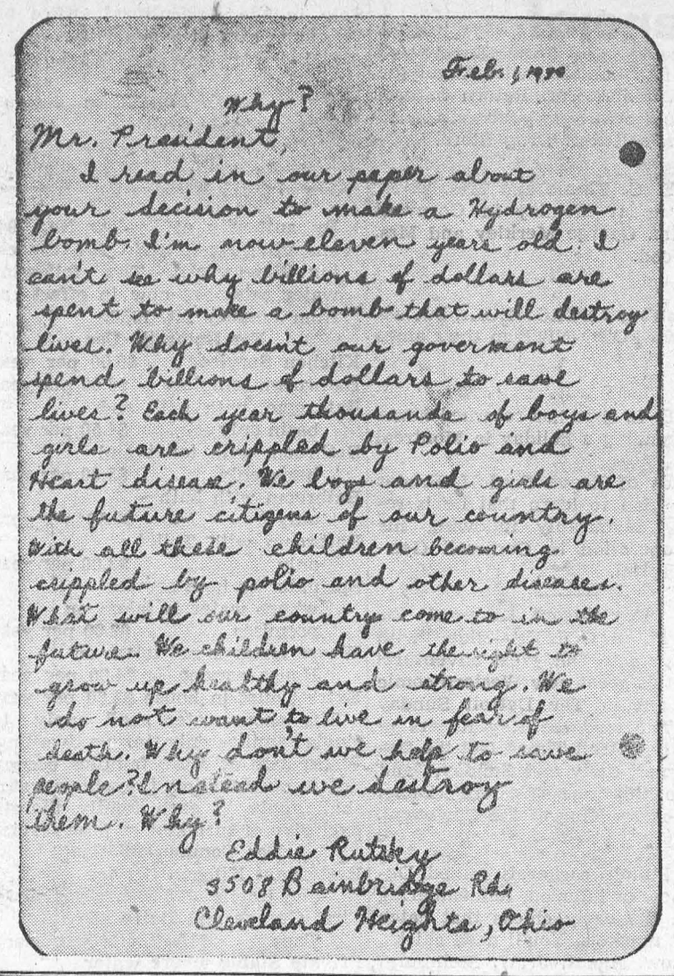

Feb. 1950

Why?

Mr. President,

I read in our paper about your decision to make a Hydrogen bomb. I'm now eleven years old. I can't see why billions of dollars are spent to make a bomb that will destroy lives. Why doesn't our government spend billions of dollars to save lives? Each year thousands of boys and girls are crippled by Polio and Heart disease. We boys and girls are the future citizens of our country. With all these children becoming crippled by polio and other diseases. What will our country come to in the future. We children have the right to grow up healthy and strong. We do not want to live in fear of death. Why don't we help to save people? Instead we destroy them. Why?

Eddie Rutsky
3508 Bainbridge Rd.
Cleveland Heights, Ohio

Man's Best Friend? P-h-o-o-e-y!

A Texas collie named Tip, we read, fell in love with his owner's automobile. He wanted to sleep near the car, even in wintry weather. When, at last, the old bus was sold, Tip refused to eat. His master had to ask the new owner to bring the car where Tip could find it. Tip did, and he's eating again. But, apparenty, he's taken up residence with the car, not his master.

This is a bit of news that could shake our confidence as dog lovers to its very foundations. Have we been wrong all along? Is it merely infatuation for some heartless thing we own, not affection for ourselves alone?

Nothing, we have believed, could pay us more guileless flattery, unsullied by ulterior aims, than the unfailing, tail-wagging exuberance of Elmer's welcome home. Could it be, after all, just some tawdry attachment to our watch chain?

And that soulful gaze from Hildegarde's big brown eyes as we reach down to scratch behind her furry ears! Maybe it's just a special kind of canine ecstacy at being close to that old, overstuffed easy chair. Perhaps she thinks the chair does the scratching.

We don't like to contemplate such notions. We'd much rather dismiss Tip as an atypical, abnormal, egregious, teratogenetic canis familiaris, or the whole story as just another tall tale from Texas.

Really Busy Bees

After experiments lasting fourteen years, scientists have succeeded in breeding bees which are more industrious than their ancestors.

These busier bees have been produced by inseminating queen bees artificially under microscopes. The scientists bred and cross-bred various types of bees until they got exactly the insect they were seeking. The new breed has already proved that they can produce more honey than any other kind of bee. They are also healthier, gentler and more resistant to disease.

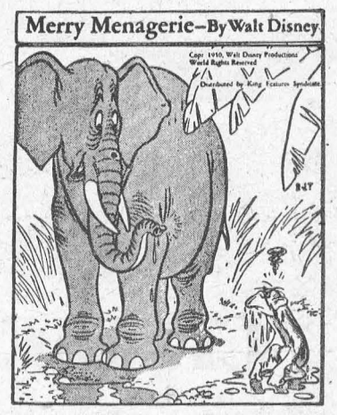

"Oh, I'm terribly sorry—I didn't know it was loaded!"

"Self-Help" Among Animals and Birds

Certainly there is something in "instinct," especially the instinct of self-preservation. A sheep with internal trouble will deliberately seek out particular herbs which it knows will be "helpful' 'to it and eat them. A cat similarly afflicted will go for grass in a big way. Foxes occasionally get jaundice, a complaint accompanied by fever, but usually manage to cure themselves simply by going without food for a day or two.

Birds, too, have the same sure instinct for self-help. They will plaster a broken bone with mud, which dries over the fracture and acts as a splint.

Others, having sustained a superficial flesh wound, will look around for some soft substance, such as sheep's wool, and twine it around the injured part with their beaks.

Again, birds of the hawk tribe sometimes get "liverish" when their food is not just right. Then a victim will often be seen deliberately eating grit and even small stones, both of which prove an excellent physic for such complaints.

In doctoring themselves the creatures of the wild have an important advantage over their human counterparts. They are not cursed with imagination. They never worry about the possible dangers of blood-poisoning or picture the dire calamaties which all to often beset the more imaginative human.

The result is that Nature has ideal conditions in which to exert her own healing powers. And unless the injury is too severe a shock to the victim's nervous system, or likely to cause death by a loss of blood, a speedy cure is usually effected.

Wounded animals will perform amputations upon thmselves to save their lives. There was a remarkable instance of this not long ago on a farm.

A rat had been raiding a barn of fodder, and the farmer had sustained such losses that he determinde at last on drastic steps, and set a breakback trap. It was much against his will, for being a humane man he detested these snares.

Next day the raider was caught in the trap by one leg and was still alive. Intending to end the animal's suffering, the farmer approached the trap, but before he reached it the rat freed itself by biting clean through its own leg bone. Next moment it was gone. Gone, yes—but not to die.

To-day that three-legged rat is still occasionally seen about the farm, for the farmer says quite plainly that he hasn't the heart to shoot it or try to trap it again, so profoundly was he impressed by its courage and endurance.

"As a matter of fact," he says, "I don't believe 'Old Tripod' as we call him, would ever allow himself to be trapped again. Rats are canny, and aren't usually taken twice by the same means."

A-Bomb Effect Felt 2000 Miles

Ficton writers are not the only people who tackle "whodunnit" problems. One of the biggest photographic companies in America found that their films and plates were getting fogged during storage. That was in New York—a few months after the first test atomic bomb had been secretly exploded in New Mexico, well over two thousand miles away.

At that time, the photographic company did not know that there had been an atomic explosion. But they traced the fogging trouble to the strawboard of the boxes used for storage. This strawboard, made specially for them by a paper manufacturer in Indiana, was giving off unusual radio-active particles.

By the time their investigations had got as far as this, the New Mexico explosion was no longer a war-time secret. But even this did not solve the mystery. The Indiana mill was a thousand miles from the site of the test bomb explosion; and the radio-active strawboard had been made three weeks after!

Then it was realized that the paper mill drew water very heavily from a river, and the river was found to be the source of the radio-active vontamination. In fact, if batches of strawboard were made soon after heavy rains in the catchment districts of this river, the board fogged films and plates even more. Minute amounts of radio-active substances, formed in the New Mexico explosion, had fallen upon soils over a wide area. Rain washed them into rivers, and then the river water put them into paper and board made at the mill!

This amount of radio-activity would not endanger health, though it was enough to cause fogging of photographic plates. Indeed, the same company had had similar trouble some time before, when the fogging was traced back to radio-active cardboard made from salvaged waste. Faulty self-luminous dials made of cardboard at a war-time factory and had gone into salvage for re-pulping, and the tiny amount of radio-active paint from this source had been enough to give fogging trouble.

Ice Worms—They're Not Jokes Now

Until very recently you would not have been in Alaska more than a week before some veteran of a dozen polar winters told you—with a broad wink—about the ice-worms that crawl across the ice cap.

The veterans rolled up with laughter when last spring a Canadian explorer said he saw scores of ice-worms on one of Alaska's smaller glaciers, for the Alaskan classes ice-worms with the Loch Ness Monster—they are something to joke about, "a relative of the unicorn."

But they are no longer able to pull the greenhorn's leg about worms that live in arctic ice for hundreds of years. Because a British explorer has returned from the giant Seward Ice Cap with a bottleful of glacier-worms.

He is Dr. N. E. Odell, and his bottled worms cap a remarkable career of exploration. Odell climbed to within 2,000 feet of Everest's summit and saw Malory and Irving leave their last camp for the crest of the great peak, never to be seen again. Twice he has been to Spitzbergen, and last autumn he climbed the highest mountain in Canada, 15,000-ft. Mt. Vancouver (on the Yukon-Alaska border), which had never been climbed before. It was here, on the surface of the Seward Glacier, that he saw—and saught—the legendary ice-worms. He describes them as "bits of wriggling black cotton against the white snow."

We have yet to learn what the ice-worm finds to eat in polar glaciers, how it breeds, or how long it lives. What we do know is that when Odell touched them they very quickly died—the warmth of his hand literally burned them up.

There are about 5,500 islands and islets around the coast of the British Isles.

When Abraham Lincoln Got Really Tough

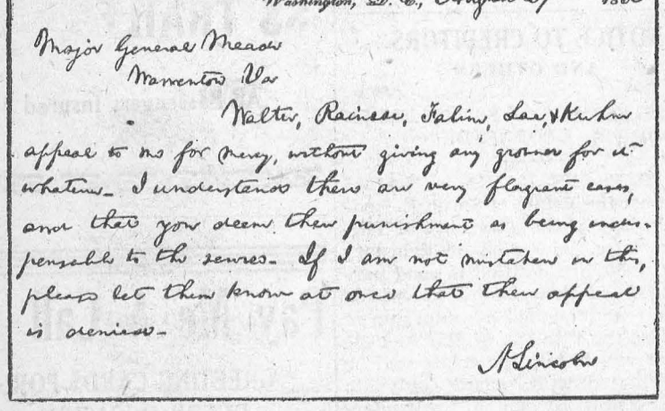

Washington, D. C., August 27 1863

Major General Meade
Warrenton Va

Walter, Rainese, Faline, Lae & Kerhm appeal to me for mercy, without giving any grounds for it whatever. I understand these are very flagrant cases, and that you deem their punishment as being indispensable to the service. If I am not mistaken in this, please let them know at once that their appeal is denied.

A Lincoln

Lincoln lore contains many stories of the Great Emancipator's leniency toward military offenders. Scarcely ever did he decline to remit sentences—at least to some extent. However, when faced with a situation that threatened the stability of the Union Army and thus, victory itself, Lincoln could be ruthless—and was.

This is proved by a Lincoln pronouncement recently come to light and now in the noted Alden S. Condict collection in New York. Lincoln had to combat a sinster home-front evil. It was the "substitution racket" spawned by the loose draft law of that day. This measure enable any man drafted for service to buy, for $300, a substitute to take his place.

Like Prohibition years later, this was duck soup for the hoodlums and gangsters. A substitution racketeer would collect his $300 from a man drafted in New York, sign up in the army and within a few days desert. He would then hop over to, say, Jersey City, assume another name, contact another willing draftee with $300, and repeat the performance.

There were thousands of these racketeers. How Union Army strength was sapped is indicated by the fact that "Bounty Jumpers" accounted for more than 268,000 desertions.

Lincoln's firm attitude toward these racketeers is shown by the message shown here, referring to an appeal for executive clemency by five men convicted of the crime and sentenced to be shot as traitors. Here is the text of the telegram to Maj.-Gen. George C. Meade, hero of Gettysburg:

Washington, D.C.
August 27, 1863

Major-General Meade,
Warrenton, Va.

Walter, Rainese, Faline, Lae & Kerhm appeal to me for mercy, without giving any grounds for it whatever. I understand these are very flagrant cases, and that you deem their punishment as being indispensable to the service. If I am not mistaken in this, please let them know at once that their appeal is denied.

A. Lincoln

This stern message sounded the death knell of the sordid business.

ONE GAME WHERE BOTH SIDES LOSE

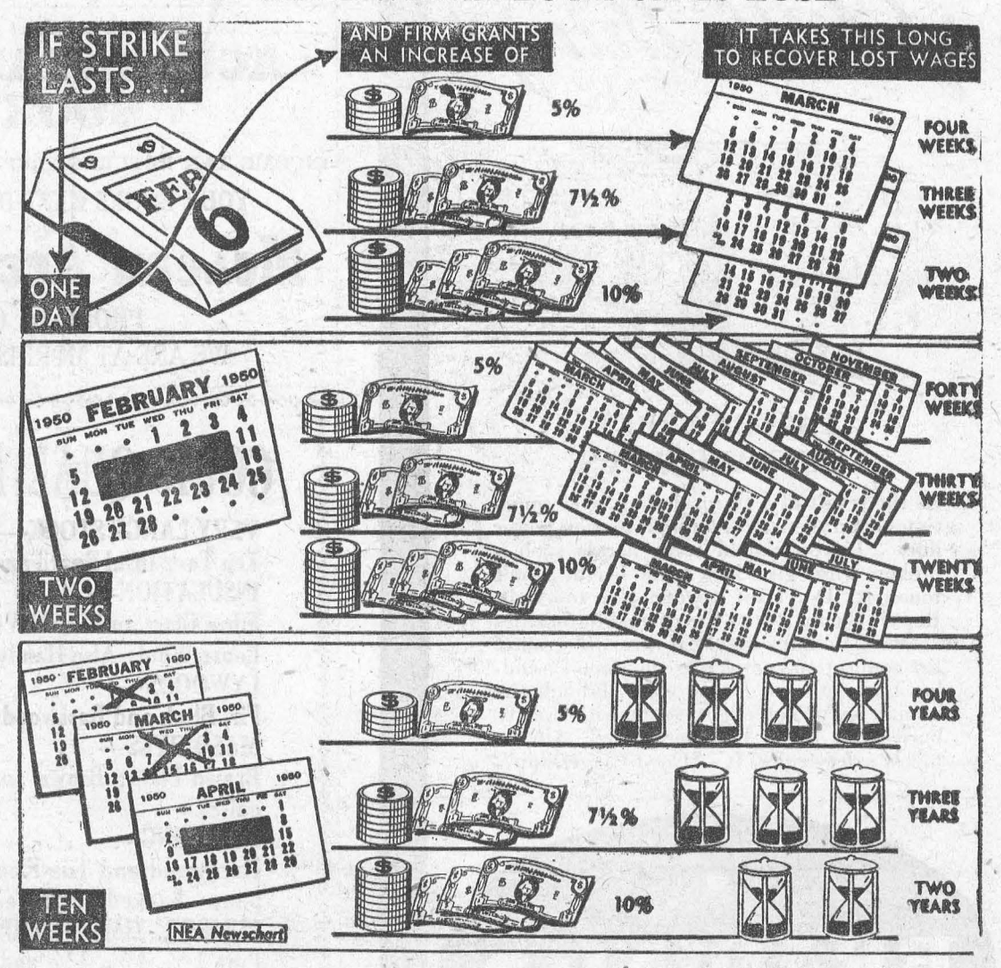

Nobody Wins A Strike—Newschart above shows graphically how long a worker has to labor to make up the wages he lost through being on strike. In the recent steel strike, each worker lost about $400. In addition to strikers themselves, thousands of workers in other industries lose wages through being laid off because of material shortagees caused by the strike.

JITTER — By Arthur Pointer



Local and General

Why not try Thompson's Radio Service for second hand Radios. We have many bargains. Phone 45W. 42tfc.

At your Grocery only— Brown'n Serve, 15c doz.; Chelsea, 30c doz. ——CHRISTIE

Mr. and Mrs. D. H. Weir left this Friday morning by motor to visit relatives in Toronto, St. Catherines and on to Pemberton, West Virginnia, where they will visit with Dr. and Mrs. Newman.

A Food Sale sponsored by the St. James Anglican Women's Guild will be held in the Agricultural Office on Saturday March 4th, 1950.

The powers that be will not let us have "Stromboli" but we will have FOTO-NITE shortly in the Cameo Theatre. Watch for further announcement.

Mr. and Mrs. John J. Murray of Navan were week end guests of the former's sister, Mrs. Wm. Allison and Mr. Allison. Mrs. Allison and son John attended the wedding of her brother in Navan the previous week.

W. M. S. of Knox Presbyterian Church, Morrisburg, held their February meeting at the home of Mrs. George D. Meikle with the president Mrs. E. Jones presiding. Following the opening hymn 133 was sung. Scripture Lesson was read by Mrs. N. McGillis. Prayer was offered by Mrs. E. Jones and the Lord's Prayer was repeated in unison. Study of Japan was given by Mrs. E. Jones. Minutes of January meetin g were read by Mrs. Kinkaid. Roll Call (Faith) was answered by 16 members. The meeting was brought to a close by singing a hymn and the Mizpah Benediction. Lunch was then served by the hostess.

Grey hair banished with Angelique Grey Hair Restorer. Return natural colour and beauty to your hair. $1.00 at Wilson's Rexall Drug Store.

Mrs. S. G. Finnie and Mrs. T. R. Parker spent Monday in Cornwall with Mrs. George Merkley and Mrs. J. C. Wood.

We can't get STROMBOLI, but we will have FOTO-NITE in the Cameo shortly.

Mrs. B. L. Carr has returned home after spending a holiday in Montreal

Friends of Reeve Fred H. Broder will be glad to learn that he is recovering favourably following his recent operation in Cornwall General Hospital.

Now! "Roy Rogers, King of the Cowboys", in COLOR!—Ride with Roy Rogers to Old West adventure! Follow this great new Western comic in COLOR in The Detroit Sunday Times, and also see Roy Rogers in The Daily Detroit Times. Get the Detroit Times, daily and Sunday, and thrill to this new Western Comic, "Roy Rogers, King of the Cowboys".

Bray Pullets, cockerels, mixed. Delivery now or later on. Remembering it's still the early chicks that catch the best markets. You'll need chicks, order now. Agent, J. W. Steinburg, Morrisburg.

Dr. and Mrs. James N. Wood of Toronto wish to announce that the marriage of their daughter, Barbara Elizabeth to Mr. Ronald William Cass of Belleville, son of Mr. and Mrs. W. J. Cass of Winchester, will take place in Forest Hill Uninted Church, Toronto on Saturday, March 4th, 1950 at three o'clock in the afternoon, Rev. Dr. H. Hendershott officiating.

The S.S.S. Class will hold a Food Sale in the Agricultural Office on February 25th at 3 p.m. 6-7-8p.

NOTICE

By authority of By-law No. 796, amending By-Law No. 704 respecting Waterworks. The following water rates are now in effect as from January 1st, 1950.

For Domestic Use

Kitchen Service	$6.00 per year
Bathroom, complete	$6.00 per year
Bathroom, with bath and basin only	$4.50 per year
Bathroom with toilet and basin only	$5.00 per year
Bathroom with bath only	$2.50 per year
Bathroom with Toilet only	$3.00 per year
Sprinkler or hose service where water is taken on premises	$2.00 per year
Where water is not taken on House service	$4.00 per year
Extra Toilet in house	$2.00 per year

The above rates shall apply to single families only, in one dwelling. Where two or more families occupy the same dwelling the above rates shall apply to each family therein exclusive of sprinkler or hose service

For Commercial Use

Restaurant Kitchen Service and Hotels	$10.00 per year each
First Garage and Dairy Taps	$10.00 per year each
Private Stable where water is taken on premises Each tap	$2.00 per year
Where water is not taken on premises, Each tap	$4.00 per year
Sprinkler or Hose Service where water is taken on premises	$2.00 per year
Where water is not taken on premises	$4.00 per year
Barber Shop, each tap	$6.00 per year
Baker	$10.00 per year
Urinal, each	$3.00 per year
For each not heretofore covered	$3.50 per year
Tap room, beverage room	$6.00 per year
Boilers, each	$5.00 per year
Bath, Toilet and Basin charges, same as domestic service.	

H. R. SCHELL, CLERK.

LOST

3-STRAND NECKLACE of IRRIDESCENT BEADS. Tuesday afternoon. On Gravel Rd. or Main St. Reward.
MISS RAITT,
Morrisburg Collegiate.
7tfc.

PARKER 51 PEN; Colour Grey. Gold Clip. Return to Wonder Bread Salesman. REWARD.
A. KIRKEY.
8p.

GIRL WANTED

GIRL FOR OFFICE WORK. Shorthand and Typing necessary. Apply in own handwriting to
P. O. BOX 99, Morrisburg.
7tfc.

CARD OF THANKS

The undersigned wish to express their sincere thanks to all those who were so exceedingly kind to them in their recent bereavement.
Andrew and Mona Barr.

I wish to take this opportunity to say "thank you" to all who so kindly remembered me while I was a patient in the Cornwall General Hospital.
MRS. WM. ADAMS.

LOUCKS — McFADDEN

A very pretty wedding was solemnized at the home of the bride in Burritt's Rapids on February 4th at two o'clock in the afternoon when Mabel Pearl McFadden, daughter of Mrs. Sarah McFadden and the late Hugh McFadden, was married to Flying Officer Donald Loucks, son of Mr. and Mrs. C. A. Loucks of Kemptville, formerly of Morrisburg. Rev. W. H. LeGraw of Merrickville performed the ceremony.

Miss Geraldene Cooledge played the wedding music and spring flowers decorated the house for the wedding.

Given in marriage by her brother Mr. Velmer McFadden of Burritt's Rapids, the bride was attended by her sister, Mrs. Keith Stewart of North Gower as matron of honour; Flight Lieut. John F. Davies was best man.

The bride wore a gown of grey blue and silver satin lamay with matching hat. She carried a bouquet of American Beauty roses. The matron of honour wore a midnight blue taffeta gown with matching hat and corsage bouquet of American Beauty roses.

After the ceremony a reception was held at the home of the bride.

Following their wedding trip to the Laurentian Mountains Mr. and Mrs. Loucks will reside in Ottawa.

GALLINGERTOWN

Mr. and Mrs. Clifford Gallinger, Jimmie and Paul of Rolphton, Ont., spent the week end with Mr. and Mrs. Fred C. Gallinger. They also visited Mr. and Mrs. Mahlon Gow and family and Mrs. Lillie Gow and Mr. and Mrs. E. J. McMillan at Colquhoun.

Recent guests with Mr. and Mrs. Bryce Swerdfeger at Archer were Mr. and Mrs. Ervie Cutt and Mr. and Mrs. Hubert Gallinger.

Ervie Cutt and Bryce Swerdfeger of Archer spent Thursday evening at Cornwall.

ADLETS

FOR SALE

HOOVER VACUUM CLEANER. in Good Condition. $25. May be seen at
THE LEADER OFFICE.

TWO-STOREY GRANITE FACED Block Building, well located on Church St., Morrisburg. 3 Bedrooms and bath on second floor. Main floor living room, dining room den and kitchen. All-cement basement. Built-in garage. All floors of prime oak. Hot air heating with oil. This dwelling is one year old. For particulars apply to
E. STUART THOM,
Real Estate and Insurance,
Morrisburg, Ontario.
4tfc.

LOT FOR SALE, 50' x 107' on Church St. Water and sewer available.
S. D. BECKSTED.
7-9p.

I HAVE A SHIPMENT OF GALVANIZED ROOFING Just Arrived. Any one wishing any roofing, should contact me now and be assured of a supply. Don't wait until spring, as roofing will be very scarce then. Nails for applying also in stock.
G. A. BECKSTEAD,
Aultsville, Ontario.
7-8p.

GENTLEMAN'S BROWN TWEED COAT, New, Size 38. Apply
LEADER OFFICE.
8c.

PERSONAL

SEWING, ALTERATIONS, MENDING, and Buttonholes done by
MRS. E. JOHNSTON,
Morrisburg, West.
Phone 176 R 5.

MRS. AGATHA LAVALLEE
CORSETIERE
Specializing in
Spirella Supporting Garments.
PHONE 353W,
Morrisburg, Ontario.
3-9p.

WANTED

GIRL OR WOMAN to look after Baby afternoons; also Woman to do Cooking. Apply to
MRS. FRASER,
RIVERSIDE HOTEL.
Phone 107.

IN MEMORIAM

CASSELMAN— In loving memory of a dear Brother, Merton Casselman who passed away Feb. 26, 1949.
One year has passed since that sad day
When one we loved was called away,
God took him home; it was His will;
Within our hearts he liveth still.
—Sadly missed by only Sister and Brother-in-Law.

CASSELMAN— In loving memory of a great uncle, Merton Casselman, who passed away Feb. 26, 1949.
You're not forgotten, uncle dear,
Nor ever shall you be;
As long as life and memory last,
We shall remember thee.
—Sadly missed by his two nieces, Audrey McHaffie and Marion Casselman.

NOTICE TO CREDITORS AND OTHERS

IN THE ESTATE OF SARAH ELLEN REDDICK, DECEASED.

ALL PERSONS HAVING CLAIMS against the Estate of Sarah E. Reddick, late of the Township of Williamsburg, who died on February 5th, 1950, are notified to send particulars of their claims in writing to the undersigned executors on or before the 17th day of March, 1950, after which date the estate will be distributed with regard only to the claims of which the undersigned shall then have notice, and the undersigned will not be liable to any person of whose claim they shall not then have notice.
DATED at Morrisburg this 11th day of February, 1950.
C. A. LOUCKS and
R. H. ARMSTRONG, Executors
in care of R. H. ARMSTRONG,
Morrisburg, Ontario, Solicitor.
7-8-9c.

MAGAZINES
M. A. CAMPBELL
Subscription News Service
Phone 357
15-8p.

Buster's Taxi
Phone 319W
MORRISBURG
Special Prices for Weddings, Funerals, Etc.
24-HOUR SERVICE
Every Passenger Insured

THE UNITED CHURCH OF CANADA
Morrisburg, Ontario

Rev. W. Mark Reeves B.A., Minister
Mr. John Epps, Choir Director
Mrs. Geo. H. Smith, Organist

Sunday, February 26th—
11 a.m.—"We Find the Defendant ——Guilty", the first of two sermons especially for those who are mothers or fathers.
7.30 p.m.—"Getting on the Wrong Track".
The Pastor will preach at both Services.
10 a.m.—Sunday School.
2.30 p.m.—Communicants Class.
"To find out if the Church will function, make it possible for it to start".

See us Now About
WATCHES.
CLOCKS.
DIAMONDS.
NECKLETS, Etc.
MOFFAT RANGES.
GILLESPIE'S
JEWELLERY STORE
PHONE 344 MORRISBURG

THE HOSIERY SERVICE
Now Delivers Hosiery, Lingerie, Underwear and many other articles for Men, Women and Children. For information
Phone 213W.
MRS. N. J. MORRAY,
tfc.

ALGUIRE'S TAXI
PHONE 314
FOR PROMPT EFFICIENT
24-HOUR SERVICE
All Passengers Insured

Pay Me A Call
GREETING CARDS FOR EVERY OCCASION
HAND CROCHETED BABY SETS
NEW FALL DRESS GOODS,
CURTAIN MATERIAL
NEW PRINTED COTTON
BUTTONS OF ALL KINDS
STEWART'S
Remnant Store
MORRISBURG — ONTARIO

GOOD CITIZENSHIP IS A LOT OF LITTLE THINGS
GOOD CITIZENSHIP *is a lot of little things*

FALLEN WIRES ARE DANGEROUS
As the result of a storm, falling trees sometimes snap the wires of a high-tension power line. If you should come across such a broken wire, give it a wide berth. Don't touch it. Don't let anyone else touch it. Report the matter to the nearest authorities at once. Contact with the wire will ground the connection completing the circuit, sending thousands of deadly volts through the human body. You might escape with a nasty burn—you could be electrocuted. Always follow safety rules. It's "Good Citizenship".
BRADING'S
Capital Brewery Limited,
Ottawa
This series of advertisements is planned to help make your community the best place to live in.

ACCOUNTANTS-AUDITORS BOOKKEEPERS
INCOME TAX RETURNS PREPARED — SYSTEMS INSTALLED
YOUR BOOKS KEPT DAILY, WEEKLY OR MONTHLY
McLean Accounting Service
PHONE 14, CARDINAL, COLLECT
WE ARE AT MORRISBURG ONE DAY EACH WEEK

GOOD QUALITY - BEST PRICES
VERY LARGE STOCK—
Ten Test, Insul Board and Donaconna.
INSULATION—
Fibre Glass and Rock Wool: Full Tick, Medium Thick, and Loose Wool; Also Handy Batts.
LYWOODS—
Fir, Birch and Basswood, All sizes and Ticknesses.
MASONITES—
Brown Plain; Brown and Black tempered and Tiled Masonites.
FLOORING—
Hardwood and Tile Floors, Tile 24 assorted colors; Company - backed guarantee.
LUMBER, TIMBER, MOULDINGS, ROOFING, Etc.K
Pine 1¾, 1⅜, 1⅛ and ¾ all widths.
Large assortment of nails, all kinds.
TRY OUR QUALITY — TRY OUR PRICE
WE APPRECIATE YOUR PATRONAGE
BLACK LUMBER COMPANY
MORRISBURG, ONTARIO PHONE 222
LUMBER, TIMBER, MOULDINGS, Etc.

WATCHES DIAMONDS
Ward's Credit Jewellers
MORRISBURG, ONTARIO
CHINA GIFTWEAR