THE WINCHESTER PRESS

VOL. SIXTY. WINCHESTER, ONT., THURSDAY, DECEMBER 11th, 1947. NO. 30

Coming Events

DATES TO REMEMBER

Reserve Tuesday evening, December 16th, for the Annual Christmas Concert at the Public School. Program starts at 8.00 p.m. Admission 25c. 30c

SCHOOL CONCERT AT CLOVERDALE

The Annual Christmas Concert will be held at Cloverdale School on Wednesday Evening, December 17th. Program will include two plays, one entitled: "When Father Says No." Admission 25c. Everybody welcome. 29-30p

WOMEN'S INSTITUTE

The Women's Institute will meet in the Town Hall on Monday evening, Dec. 15th, at 7.45 o'clock. Members are asked to bring a donation of canned or packaged food for Britain. Answer Roll Call by naming gift. Please note change in date of meeting. 30c

BIRTH

At the Woods' Nursing Home, Chesterville, on Wednesday, November 19th, 1947, to Mr. and Mrs. John Kirkwood (nee Doreen McLean), a daughter—Brenda Louise.

PRIVATE SNOW-PLOUGHING!

Having purchased a new Snow-Plow for our Jeep, we are now in a position to do private Snow Ploughing at reasonable rates. Driveways, Lanes, Yards, etc., cleared of snow to your satisfaction.

McConnell Bros.,
28-30c Phone 280, Winchester.

"HOLLYWOOD BEAUTY SALON"

Located first house North of Bell Telephone Office on Gladstone St. Machine, Machineless and Cold Wave Permanents, also all types of Beauty Culture.

Mrs. Louise Armstrong,
Telephone 292.

Community Theatre
Chesterville, Ont.

Fri. and Sat., Dec. 12th and 13th
"KEEPER OF THE BEES"

Based upon the novel by Gene Stratton Porter, starring Michael Duane, Gloria Henry and Harry Davenport.

And for your added enjoyment
"THAT TEXAS JAMBOREE"

With the Hoosier Hotshots from the National Barn Dance, Ken Curtis, Guinn Williams and the Dinning Sisters in a jumpin' jivin' joy-jammed Jamboree.

Tues. and Wed., Dec. 16th and 17th
"THE CHASE"

Starring Robert Cummings and Michele Morgan in the most thrilling manhunt you've ever seen on the screen. Adult Entertainment.

Coming—Dec. 25th, 26th and 27th.
"FIGHT PICTURES"

Joe Louis and Jersey Joe Walcott.

First Show starts at 7.00 p.m.
Matinee Saturday at 2.30 p.m.

Local Girl Will Sing On National Radio Network, Dec. 28th

Miss June Rowat, talented young daughter of Mr. and Mrs. W. A. Rowat, received word this week that she had been selected as one of the singing artists to appear on the "Singing Stars of Tomorrow" program, which is broadcast over the CBC National network from its Toronto Studios each Sunday afternoon at 5 o'clock. The date set for Miss Rowat's appearance on the program is Sunday, December 28th.

A few weeks ago June was given an audition at Toronto and the sponsors of the program were so favourably impressed with her fine soprano voice that they have invited her to appear on the internationally-known "Singing Stars of Tomorrow" program. This radio feature is sponsored by the York Knitting Mills, and during her visit to Toronto, Miss Rowat will be the guest of that Company at the Royal York Hotel. All expenses in connection with her appearance will be paid by the sponsors.

In accepting the invitation, the young artist had to fill out a lengthy form of questions and submit a photograph of herself. These will be used for compiling a biography of Miss Rowat and this, with her picture, will be published in papers and magazines from coast to coast between now and the time she appears on the broadcast.

The Press joins with June's many friends in wishing her the best of luck, with the hope that this opportunity will be the forerunner to a singing career of fame and fortune. She has a beautiful voice, and no doubt that fact will be recognized by some of the big singing masters some day, and she will get the reward she justly deserves for cultivating her voice, which has thrilled so many audiences in this district during the past year or so.

CROWN ATTORNEY RETIRES AT CORNWALL

Mr. John G. Harkness, K.C., 82, solicitor for the City of Cornwall since 1935 and crown attorney for the United Counties of Stormont, Dundas and Glengarry since 1916, has announced his resignation from both offices. G. A. Stiles becomes solicitor for Cornwall, and R. P. Milligan is acting crown attorney for the counties.

WINCHESTER TWP. COUNCIL RETURNED BY ACCLAMATION

Reeve John A. Bogart, Deputy-Reeve Harold E. Durant and Councillors E. B. McMillan, William Brown and Basil Dawley, all members of the 1947 Council Board for Winchester Township, have been elected for 1948 by acclamation.

The nomination meeting was held at Chesterville on Friday afternoon, and while there were several nominees for each office, only the members of the present Board qualified. Complete list of nominations were:

For Reeve—John A. Bogart, H. E. Durant, George Beattie, H. H. Nesbitt and Roy Annable.

For Deputy Reeve—H. E. Durant, E. B. McMillan and Basil Dawley.

For Councillors— E. B. McMillan, William Brown, Basil Dawley, Frank Casselman, William Servage, Hugh Smith, George Thompson, Jas. Bowman, James McGregor, Garfield McVey, W. H. Angus, Herb. Gibson.

Has your Subscription expired?

SEASON TICKETS FOR RINK NOW AVAILABLE

Season Tickets for the Winchester Skating Arena are now available and may be purchased at Harry Flora's Store or at the Rink wicket when the arena opens. Prices are the same as in previous years. Remember, a Season's Ticket makes a suitable gift for your son or daughter, so why not get one now. Flooding operations have been going on at the arena as weather permitted during the past few days, and if it continues cold, in all probability there will be skating this Saturday night. The caretaker for the season is Mr. Fred Brown.

Many Upsets In Municipal Elections

WM. A. CAMERON ELECTED REEVE OF MOUNTAIN

There were many upsets in the elections for Municipal Reeves, held in this district on Monday. In Mountain Township Reeve John Thompson was defeated by Deputy Reeve Wm. A. Cameron by a majority of 411, while out in Matilda Township J. Orval Seeley defeated the present reeve, Mahlon Zeron, by a majority of 133. In Cardinal village, the present reeve, A. C. Casselman, was defeated by H. V. Redden with the slim majority of 26 votes. Elected as Councillors at Cardinal were W. L. Vancamp, A. G. Bowden, Yvon Dallaire and M. W. Vancamp.

In Osgoode Township, the present reeve, George S. Lewis, was returned as reeve over Norman J. McCormick, while W. Arnold Taylor defeated Ernest W. Acres in the contest for Deputy Reeve. Last year's Councillors were all returned by acclamation.

At Kemptville, Reeve W. H. Finnerty was re-elected for 1948, when he defeated his opponent, Leslie Barnes, by 121 votes. There was no election for councillors.

Reeve of Maxville for the past 11 years, Dr. Howard Munro was defeated by Osie Villeneuve by a majority of 64 votes. Councillors elected were Wm. A. McEwen, Daniel Ferguson, Clarence MacGregor and Alex R. Stewart.

In Edwardsburg Township, Carl Reilly of Shanly was elected reeve over his opponent, George Montgomery. His majority was 189. Councillors elected were P. R. Barnard, William Cooke and Lawrence Pelton.

Up in Merrickville, Fred Lannin, a former citizen of Winchester, was elected reeve by a majority of 51 votes over James McConnell. Councillors elected were W. J. Devitt, J. R. Ogilvie, H. S. Morris and A. L. Telford.

At Chesterville, Chas. MacMillan has been acclaimed for reeve, succeeding P. S. Boyd, who has resigned to become Counties' Clerk. An election for Councillors will be held next Monday. The contestants are: Carl McMillan, Francis Moriarity, Milton Phillips, John Turner, Thaddens McIntosh, H. J. Hamilton and Wm. McCloskey.

ATTENTION, LADIES !

If you are interested in Curling this winter, you are invited to join the local Ladies' Curling Club. Names of ladies wishing to curl should be handed in by Saturday, December 13. If you are interested, please get in touch with Mrs. Arnold Dukelow or Miss Helen Elliott by that date.

PRESS MAILING LISTS CORRECTED—CHECK YOUR LABEL

The Press Mailing Lists have been corrected up to and including Friday, December 5th. If you have paid your subscription during the past two months, the label on this week's Press should be checked to see that it has been changed to correspond with your renewal. Please glance at it and if there is any error, advise us at once so that we can make a correction.

If your label reads 1947, or previous year, this indicates that your subscription is due and should be paid at once. Press subscriptions are payable in advance, and owing to the high cost of newsprint and other materials that are used in the production of a newspaper, we cannot carry delinquent subscribers indefinitely. Please co-operate. Pay your subscription promptly when it becomes due.—Editor.

Shooting Match
For Turkeys
Friday, DEC. 12th

A Shooting Contest for 20 Turkeys will be held at the west end of the Ross-Geggie Chick Hatchery, opposite Thos. Brown's Store, Winchester Station, on Friday, December 12th, starting at 1 p.m. Only .22 Rifles allowed —no peep sites. Range 50 yards, with good visible targets. Come out and try your luck.

Robt. Geggie, Promoter.

Hospital Board Holds Two Lengthy Sessions

Directors of the Winchester District Memorial Hospital held a lengthy session on Monday evening, with the chairman, Mr. Walter C. MacDonald, presiding, and Mr. C. R. Robinson at the secretary's desk.

A payment of $19,000.00 was made on the building contract, making the total paid to date a little over $46,000.

One of the main items on the agenda at Monday's meeting was the revision of pledge cards. Every pledge was inspected and overdue payments noted. After some discussion, it was decided to make a list of all those who were in arrears with pledged payments, and give the names to the original canvassers, who will be asked to interview the parties concerned and report back at a meeting of the Board to be held next Tuesday. With the building activity being greatly accelerated in an effort to have the hospital closed in before the more severe winter weather arrives, all available finances will be required to meet the Board's obligations, and it is hoped that those who have neglected to make payments on their pledges will realize the situation and will bring their payments up-to-date.

F. Erle Helmer and Eldon Fennell, who had been appointed as a committee to solicit subscriptions from a list of special names, submitted a letter they had drafted, which met with the approval of the Board.

Harry Flora reported that requests for donations were being sent out to all outside firms doing business with local business men. This is being undertaken by the Chamber of Commerce, with Mr. Flora as convenor of the commitee

At a previous meeting, Hart Melvin, chairman of the building committee, told the board that it was impossible to get the granite-faced cement blocks called for in the specifications, but bricks for the outside walls were now to be used, and were being unloaded at the building in sufficient quantity

Wallace Carkner, of Kenmore, said that he had been advised by Cecil Burgess, the architect, that the heating unit would be less than 25-horsepower, and the meeting instructed Dr. W. M. Byers and Dr. Howard Justus, of Chesterville, that equipment for the hospital should be ordered for delivery on completion of the building. The doctors intimated that some was already on order and Dr. Justus said the matter of planning the layout of the administrative sections to fit modern needs was being implemented.

An offer to look after the refrigeration unit, was received from Kenneth Ault, and the board suggested that Dr. Byers should be responsible for its installation.

All of the Women's Institute branches in the district are to be approached to seek their assistance in furnishing the hospital, and the following directors volunteered to make contacts: at Inkerman, W. R. McMenomy; Morewood and Elma, Dr. Howard Justus; Russell, J. L. Steele; Brinston, George Peterson; Williamsburg, N. W. Beach; Hallville Club, Leroy Berry.

Melvin Scott and David Melvin were named to have charge of the sale of tickets on a car, and an offer was received and accepted from Miss Mary Mereill, of Ottawa, a former resident, of the donation of a handmade lace table cloth with which to raise funds. This cloth, which took one year of spare time to crochet, is worth more than $100, and when received will be displayed in the different centres of the hospital area.

Ernest B. McMillan, of Chesterville, was asked to look after the memorial book which will be placed in the entry, which will have inscribed the names of those who gave their lives in this last war.

Miss Anne Mariott and Mr. Chris. Lund, of the National Film Board, were at the meeting taking pictures of the directors at work, as part of the photo story of the hospital.

Wallace Carkner asked the members to resolve to put a little more push into their work during the last mile, and said that they should not lose sight of the main objective, "the healing of the sick, relief to the injured, and the saving of many lives."

CHRISTMAS BELLS

This very famous poem was written by Henry Wadsworth Longfellow during the American Civil War. Its relevance to times like these is very close.

I heard the bells on Christmas Day
Their old familiar carols play,
And wild and sweet
The words repeat
Of peace on earth, good-will to men.

And thought how, as the day had come,
The belfries of all Christendom
Had rolled away
The unbroken song
Of peace on earth, good-will to men.

Till, ringing, singing on its way
The world revolved from night to day,
A voice, a chime,
A chant sublime,
Of peace on earth, good-will to men.

Then from each black, accursed mouth,
The cannon thundered in the South;
And with the sound
The carols drowned,
Of peace on earth, good-will to men.

It was as if an earthquake rent
The hearthstones of a continent,
And made forlorn
The households born
Of peace on earth, good-will to men.

And in despair I bowed my head:
"There is no peace on earth," I said;
"For hate is strong
And mocks the song
Of peace on earth, good-will to men.

Then pealed the bells more loud and deep:
"God is not dead; nor doth He sleep;
The wrong shall fail,
The right prevail,
With peace on earth, good-will to men."

CANADA'S health

TEACHING TEAM-WORK

Organized games teach youngsters that they are members of society, according to the experts. Sports show players that others have rights, capacities, ambitions and feelings similar to their own and that they are, as it were, not the only "pebbles on the beach."

Properly conducted recreational programs are considered essential to normal development of young people, and health authorities urge parents to encourage their children to take part in games which bring them up against others, so that they will learn, at an early age, how to merge their personal capacities for the good of a team.

LAWS OF NATURE

Nature makes many allowances for ignorance, but her laws are inflexible in some respects. Nature punishes those who persistently disobey her major requirements for health conservation. It makes us pay when we break the rules of hygiene, when we fail to abide by her minimum demands in the field of nutrition, and when we take too many liberties with the faculties and capacities with which she has endowed us. Of all the rules of living, observance of nature's basic regulations is most essential.

Merchants Planning For Santa's Visit

Local Merchants are making extensive plans for the visit of Santa Claus here on Saturday afternoon, December 20th. Tickets have been printed and will be distributed to the children through the rural schools surrounding Winchester. Each child presenting a ticket to Santa on the above date will be given a treat. If for any reason, some children did not get a ticket, parents may procure one for their children at any local store on the afternoon of Santa's visit to Winchester.

Tickets are being issued to insure that every child will receive a treat. A few years ago, when Santa visited Winchester, it was noted that a number of children received several treats, while others got none, due to the supply being exhausted. The tickets will overcome this situation and will enable Santa to treat all his friends alike.

Santa's headquarters, during his brief visit to town, will be at the 100 Club Christmas Tree, to be erected near the intersection of Main and St. Lawrence Streets. Arrangements for his visit are being made by the local merchants, who are providing him with sufficient candy, etc., to treat the kiddies.

Santa has notified the editor that he will have an open letter to the children, pubished in next week's Press, so watch for it kiddies—and in the meantime plan to see Santa in Winchester on Saturday, Dec. 20th.

Post Office Suggestions For Christmas Mails

The following suggestions are submitted to patrons of the Post Office, to assist in the sortation and despatch of Christmas Cards and parcels.

Mail early and in accordance with the deadline dates as set out in notices and circulars.

Mail early in the day so that all matter may be cleared on the day it is mailed.

Hand your cards in at the wickets when you have more than a few, or tie them in bundles all facing the same way, and drop them in small parcel receptacle.

Do not write notes or messages in Christmas Cards, or your friends will have to pay 6 cents postage due, for your greetings.

Patrons on rural routes must buy supply of one-cent stamps from the couriers, as couriers are not to pick up money in lieu of stamps.

Be sure that your letters are properly addressed, and your own return address is a greater assurance against loss.

Please carry your key when you come to the office for mail during the Christmas season.

Telephone No. 21, The Winchester Press, when you need printing.

Holstein Breeders Hold Annual Banquet

Speaking at the 18th Annual Banquet of the Dundas Holstein Breeders' Club, held December 3rd in the United Church Hall, Morewood, John Powell of the Holstein-Freisian Association of Canada said, "Canadian Holsteins have established an international reputation for quality. To maintain this reputation Canadian breeders must use every available tool that will enable them to still further improve the quality of their stock." Mr. Powell noted that exports so far this year have totalled close to 20,000 head and these have gone to 20 different countries. "Holding these markets is well worth our best efforts," he said. He then showed colored moving pictures taken in South America and including part of the judging at the great Palermo Livestock Show in Argentina, one of the largest and finest stock shows in the world.

Club President Harold McMenomy of Inkerman, was in charge, and there was an attendance of approximately 200. Dominion Holstein Director, W. J. Fawcett, of Winchester, urged the breeders to support their County Black and White Day, during a brief address he gave in introducing the guest speaker.

In his address Mr. Powell congratulated Mr. Fawcett on winning the herd prize at the Royal Winter Fair at Toronto and paid tribute to the achievements of the Dundas county club, whose herds are nearly 100 per cent. free of bovine TB.

Following the banquet, J. Frank Casselman, vice president of the Dundas club, led the sing-song and acted as chairman for the musical portion of the program, which included a solo by Miss Phyllis Reveler, Cannamore; elocutions by W. A. Rowat, Winchester; and numbers played by a stringed trio composed of Mrs. Geo. Merkley and Mrs. H. C. Barton, violins, and Mrs. P. T. Gilroy at the piano.

The toast to The King was proposed by Ray Wilson, and the toast to the ladies was proposed by Frank Casselman and the reply was made by Mrs. Wm. Fawcett.

The thanks of the Dnudas Holstein Club was expressed to Mr. Powell by C. Allison Graham, of Chesterville.

Among the guests at the head table who brought greetings to the Dundas Association were: Ray Wilson, Kenmore, vice president of the all Canada Holstein-Freisian Society; Chas. Harkness, Iroquois, president of the Ontario Cheese Producers' Association; Eric Casselman, Chesterville, president of the Dundas Dairy Farmers' Association; C Allison Graham, Chesterville, provincial director of the Ontario Concentrated Milk Producers' Association, and E. Burton of Vars, prpesident of the Carleton-Russell Holstein Club.

Theatre News!

PICADILLY

NOW PLAYING

Thurs., Fri., Sat., DECEMBER 11-12-13
"GREEN FOR DANGER"

A mystery. Starring Sally Gray, Rosmund John and Trevor Howard.

—Also—
"COLORADO SERENADE"

Singing Eddie Dean, Cowboy King of the old West, in the most thrilling, action-packed drama ever filmed.

Next Week's Features

Mon., Tues., Wed., DECEMBER 15-16-17
"TWO SMART PEOPLE"

Do not miss this picture. Starring Lucille Ball, John Hodiak and Lloyd Nolan. Added Attraction, Glimpses of California.

Thurs., Fri., Sat., DECEMBER 18-19-20
"BIG TOWN"

A drama. Starring Hillary Brooke, Philip Reed and Robert Lowery.

"CANYON PASSAGE"

Great as a Saturday Evening Post Serial and best selling novel, greater on the screen, every exciting character living every dangerous moment. The mighty men who opened the gateway to the great Northwest. Starring Dana Andrews, Susan Hayward, Brian Donlevy and Hoagy Carmichael.

Christmas Eatables

New Mixed Nuts
Figs - Cranberries - Dates
Fruit Cake - Plum Pudding
Stuffed and Plain Olives
Mince Meat.
Oranges - Apples - Grapefruit
Canada Dry Ginger Ale
CANDY
Smiles'n Chuckles
Chocolates
Cigars - Cigarettes - Tobacco

REMEMBER
Ice Cream for Holiday Desserts

"Merry Christmas"

1896 **FLORA'S** 1947
WINCHESTER, ONT.

POULTRY WANTED

All kinds of Poultry Wanted at all Seasons. Also Hides and Wool. Highest Prices Paid and you are assured of a Square Deal.

MORRIS ROSS
PHONE 19 - WINCHESTER

CASS & CASS

F. M. CASS, M.A. W. J. CASS, K.C.
LAW OFFICES
Chesterville, Dial 371. Winchester
Bank of Nova Scotia Block. Phone 11

WM. HILL, Optometrist.
Specializing in the Correction of Visual and Muscular Defects of the Eye.
December 11 & January 15
In Attendance at A. Davidson's.
By Appointment only.

BESSIN'S

ENGLISH
WINDOLITE
Glass Substitute. Made of high grade transparent solution on rust-proof wire
$1.85 Sq. Yd.

Litter Carrier
BUCKETS
Extra heavy galvanized Copper bearing all steel box reinforced with 1¼ inch angle iron.
$33.20

ANOTHER SHIPMENT
Stewart No. 51
ELECTRIC
CLIPMASTERS
For clipping cows and horses.
$32.50

DOUBLE RAWHIDE
HALTERS
Western Pattern
$2.90

OUR USUAL LARGE STOCK OF
CUTLERY
Pen Knives, Jack Knives, Bread Knives, Butcher Knives, Table Knives and Forks in Sets, English Jack Knives for only
50c

LARGE SIZE
COLEMAN LANTERNS
For Kerosene or Gas
$10.95

BESSIN'S BIG STORE

FEED NEWS

HATCHING MASH

We have all ingredients for Hatching Mash in stock and will be able to supply this special ration for high per cent hatches throughout the winter and spring.

X-L-O Hatching Mash has extra quantities of vitamin ingredients such as Buttermilk Powder, Vita Grass, Riboflavin and High Potency Feeding Oil. Also it has extra protein to maintain heavy production as well as high hatchability.

Start feeding Hatching Mash about 3 or 4 weeks before saving eggs for hatching.

CHICK STARTING MASH

Several people have asked about Chick Mash and what the prospect is for supply and price this year.

There should be a good supply of Chick Starter this year. We have most of the ingredients on hand and unless there is an unusual demand there will be enough to go around.

The price, of course, will be higher than last year, but we will keep the price as low as possible, the same as we are doing with other poultry feeds. In any case, the quality of X-L-O Starting Mash will be right up to standard.

HOG CONCENTRATE

Shur-Gain Hog Concentrate is again available in fair quantities. It has 35 per cent. protein and mixed at the rate of 100 lbs. Concentrate to 500 lbs. Ground Grain will make a well balanced Pig Grower.

Hog Concentrate sells at $5.40 per 100 lbs.

BAGS WANTED

We need a few hundred bags, especially Laying Mash and Pig Grower size.

We are paying 10 cents for clean, sound bags.

Fennell Feed Company
Winchester - - Osgoode

"The Winchester Press"

THURSDAY, DECEMBER 11th, 1947.

SOME THINGS YOU SHOULD KNOW ABOUT PNEUMONIA

"Oh they can clear up pneumonia easily now with the new drugs."

You've probably heard some such remark in recent years. Actually it's only a partial truth. While medicine has made wonderful gains in its struggle with pneumonia, the disease can still be critical or even fatal—and you owe it to yourself to have up-to-date information about it.

Kinds of Pneumonia

There are a number of different kinds of pneumonia. By laboratory tests, X-rays, or other diagnostic methods, your doctor can tell which kind a patient has. He can then determine which, if any, of the new infection-fighting drugs should be used.

Here are the major kinds of pneu-

(1) Pneumococcic Pneumonia.

In most years, the majority of pneumonia cases in this country are caused by organisms of the pneumococcus family. There are about 40 types of these organisms. Fortunately, the sulfa drugs or penicillin—or both—have been found effective against all these 40 types.

(2) Streptococcic Pneumonia.

Organisms of the streptococcus family can also cause pneumonia . . . Your doctor can fight them, too, with one of the sulfa drugs, penicillin or other indicated treatment.

(3) Friedlanders Pneumonia.

This is brought on by an organism known as Friedlander's bacillus. Neither sulfa nor penicillin is effective, but streptomycin—a new drug, not yet generally available—has been successfully used in some cases.

(4) Virus Pneumonia.

Rarely recognized 15 years ago, this has now become quite common in this country. There are an undetermined number of types of virus pneumonia, most of them highly contagious. Virus pneumonia, unfortunately, do not yield to the new infection-killing drugs, and in these cases prompt diagnosis and careful nursing are especially important.

Preventing Pneumonia.

In spite of the effectiveness of the new drugs against most kinds of pneumonia, your doctor would far rather help you protect the disease than cure it.

There is no vaccine that has proved satisfactory in immunizing against pneumonia. But there is a great deal you can do to avoid getting it.

Pneumonia often attacks a person who is run-down or over-tired, or who has had grippe, influenza or a severe cold. So if you have a cold with fever or a cough that hangs on, or if you suspect you have grippe or influenza—call your doctor.

For by helping you through these less serious ailments, he can enormously reduce your risk of contracting pneumonia.

Medicine's Winning Fight

Because of the remarkable strides medicine has made in the last twelve years, there's been a spectacular decline in deaths from pneumonia.

Actually, less than half as many Canadians die now from pneumonia as in 1934.

In the old days, the average pneumonia patient ran a high fever until the seventh, eighth or ninth day. Now, however, your doctor may be able to reduce your fever to normal within 24 hours.

In fact, when a person in reasonably good health contracts pneumonia today, the chances are that prompt and proper medical attention will bring him through.

See your doctor! Whenever you or your children have severe colds accompanied by fever, call your physician promptly.

IN OUR TIME - - By Howie Hunt



"And at the end of six months you can go on strike for an extra five dollars a week."

Other Editors' Opinions

COULD BE!

(Brockville Recorder & Times)

It is estimated that there are 32,000 veterans attending Canadian universities. When all of them begin to look for jobs in business or the professions there may be some disappointments.

WHERE GOLD GOES

(Stratford Beacon-Herald)

It is stated that more than three-quarters of the gold produced in the world last year found its way into, and is being held by, private hands. It is an indication of what people generally think of gold, and what a free market might do to the price.

A SAD BLOW

(Campbellford Herald)

Not so long ago the people of Canada were asked to invest every available dollar in Victory Bonds. Canadians for the most part, were glad to comply for patriotic reasons alone and thus lended their dollar strength to the very essential task of winning the war. Victory loans were a great success, and it is generally agreed that this was due not so much to the lavish investments of the rich, as to the sale of bonds to the common man—the factory worker and the office worker as well as the service men too. Aside from the patriotic angle, which of course was and rightly so, the prime incentive to invest money in bonds, the government also featured in boosting victory loan sales, the scarce goods which could be bought when peace came, automobiles, electric washers, new labour-saving machines, etc., which were not available in war-time were listed as items which investments in victory bonds would enable the purchased to afford financially when peace came and with it peacetime production and plenty.

This was during the war. Last week the government imposed restrictions which sent the price of these peace-time luxuries out of the reach of many of the working classes who had supported so nobly the financing of the war, bringing disappointment to the man whose dream of that post-war car, washing machine, electric stove, etc., was about fulfilled. As so often happens, the rewards for co-operation at the time of emergency are soon forgotten or ignored when the danger is over. It is true of the soldier—it is equally true of the civilian. A lower standard of living will be imposed on the Canadians by the government which not so long ago raised their own salaries considerably. In the meantime, like the Ancient Mariner of Coleridge fame, the man of the street has been demoted to the ranks of the "Sadder and the Wiser" category.

THE DAVIES SINGERS

On the first of December, in year forty-seven,
We listened to music, like that up in Heaven,
In a Winchester church, St. Paul's by name,
This group of musicians have surely won fame.

Two sons and a daughter, this trio did make,
Whose vibrations of tone the whole place could shake;
And yet in a second, their tone could subdue
Such marvellous feats, with their voices could do

Their solos and trios, and also duets
Were of a high calibre, well sung in sets,
They had a wide range of tone, each and all,
Even Bass could go high, and tenor could fall.

And now there is one, we cannot forget,
Whose eyes were on music, and children well set
Could play the piano, and also speak well
An artist at both you could easily tell.

And now to all those who missed this great treat,
If again they e'er come to our burgh, will be fleet
In getting a ticket, for take it from me
You'll be satisfied with them, I will guarantee.

—John Reoch, Box 332,
Winchester, Ont.

Our Column

Buy Christmas Seals! Help fight tuberculosis!

Something we never expect to hear: a woman candidate claiming she is one of the plain people.

There was an old woman who lived in a shoe,
Her relatives heard—now they're living there too.

Compared with the people of Europe, Canadians are short of very little except reasons to complain about shortages.

Here's a traffic safety jingle worth remembering:
If your driving when it's freezy,
Take your time and take it easy!

Doctors are warning against X-ray removal of hair. It appears beauty, or the lack of it, really does go more than skin deep.

While busy cameras click and admiring tongues cluck, Britain's royal honeymooners enjoy all the privacy of life in a goldfish bowl.

A boy whose body began to turn to stone is now beginning to recover. Why not try the treatment on landlords who refuse tenants with children?

A pair of mice can produce a thousand offspring during the period of one year. No wonder house cats have such a tough time keeping the pantry free of rodents.

We came across this definition of a modern mother, which seems a bit grim: A modern mother is one who can hold safety pins and a cigarette in her mouth at the same time.

Eire gained another "distinction" recently. She was the only country in the British Commonwealth that did not send a gift to Princess Elizabeth or have a representative at the wedding.

MORE 4-F'S? NEVER AGAIN!

No man ever again will be rejected from military service because of a defect that is non-handicapping in civilian life. Read about the Army's new plan for making greater use of manpower in future mobilizations, as told in The American Weekly with this Sunday's (December 14) issue of The Detroit Sunday Times.

Telephone No. 21, The Winchester Press, when you need printing.

HULBERT W. M. S.

The monthly meeting of the Hulbert W. M. S. was held in the church on December 3rd at 2 p.m., and opened with quiet music. The Scripture lesson was read in unison and Mrs. Donald Sullivan offered prayer. This was followed by a beautiful candle-lighting service in which eight members took part, Mrs. D. Sullivan, Mrs. A. Graham, Mrs. Ira Ellis, Mrs. Jas. Graham, Mrs. H. McQuaig, Mrs. P. Ellis, Miss Florence Roode nad Mrs. C. McQuaig. A number of Christmas carols were sung and enjoyed.

Following the usual business session, the officers for 1948 were elected as follows:

President, Mrs. Arthur Graham; vice president, Mrs. C. McQuaig; rec. sec'y., Mrs. Ira Ellis; cor. sec'y., Miss Florence Roode; treasurer, Mrs. Hugh McQuaig; Christian stewardship, Mrs. D. Sullivan; temperance, Mrs. Wesley Flegg; friendship corner, Mrs. N. Scharfe; finance, Mrs. D. Sullivan and Mrs. P. McQuaig; associate helpers, Mrs P. Ellis; supply, Mrs. C. Ellis; press, Miss F. Roode; literature, Miss F. Roode; flowers and sick, Mrs. Jas. Graham; missionary monthly, Mrs. Elzie Froats; mission band, Mrs. Arthur Morrison; baby band, Mrs. Harold Mellan; pianist, Mrs. C. McQuaig.

SOUTH MOUNTAIN PASTOR IS CALLED TO CORUNNA

Rev. George Killen, of South Mountain, has accepted a call to the Presbyterian charge of Corunna, Ont., which guarantees an annual stipend of $2,000. He will be inducted in January.



CHRISTMAS SHOPPING is no problem for me. I save myself time and worry . . . please friends and relatives out of town.

MY SECRET? I send Royal Bank Money Orders for whatever amounts I wish to spend, and mail them off with personal notes or Christmas cards, wishing them all the best. This way they get the things they really want. And if I'm late, I can always send my Money Orders airmail.

IN A LAST minute emergency, the Royal Bank will always send my "gift of cash" by wire. Don't let Christmas shopping get you down. Try my simple solution. It pleases everyone. Your nearest branch will help you.

Royal Bank Money Orders can be used to send a gift of cash to the United States or Britain as well as anywhere in Canada.

Send A Gift of Cash Use ROYAL BANK Money Orders

THE ROYAL BANK OF CANADA

WINCHESTER BRANCH - - O. V. STEVENSON, Manager



547

THE HYDRO-ELECTRIC POWER COMMISSION OF ONTARIO

UNDERCOVER STORY of a wonderful ride

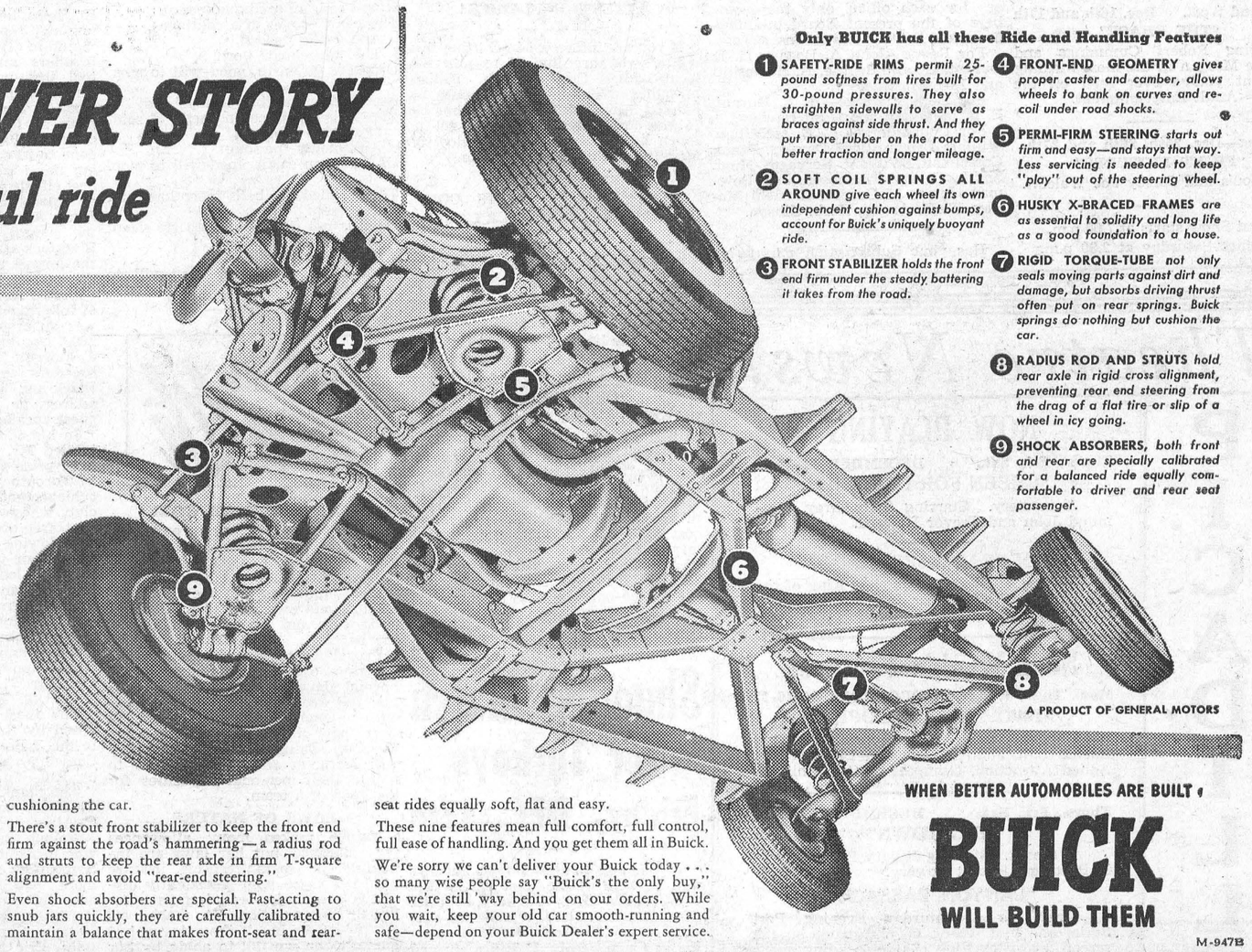

HERE you see a beauty, stripped of all its grace of line and lovely finish for a purpose.

Here you see a Buick, unchallenged style leader of the year, bared to its bones, to show the meticulous care for your comfort and safety that goes along with beauty and thrilling power.

Here are not just one or two "comfort features"—but no less than nine important steps Buick engineers take to make your ride smoother, your handling surer, your car-control more perfect.

Begin with the tires, to most folks the starting point of riding comfort.

Buick's are standard-size casings, available anywhere. But here—and only here—they're mounted on Safety-Ride rims which are 20% to 33% wider than usual.

This gives softness by permitting 5-pound-*lower* tire pressures. It also makes sidewalls vertical, rather than rounded—hence giving a bracing action against side thrust. And it puts more rubber on the road—more traction under all circumstances and measurably greater mileage.

Look at front-end "geometry"—wheels carefully and precisely angled to "give" with the bumps, bank on curves, provide sure control with least effort.

Notice springs—all four of them gentle coils of tempered steel that give each wheel its own cushion of the softest type known.

Eye that frame—big, husky, cross-braced; you can see what a bulwark that is against road shock and jar. And note steering, called Permi-firm because it stays firm, true and easy with minimum adjustment to control play.

There's a rigid torque-tube to take up all driving thrust—and to free springs of any task except cushioning the car.

There's a stout front stabilizer to keep the front end firm against the road's hammering—a radius rod and struts to keep the rear axle in firm T-square alignment and avoid "rear-end steering."

Even shock absorbers are special. Fast-acting to snub jars quickly, they are carefully calibrated to maintain a balance that makes front-seat and rear-seat rides equally soft, flat and easy.

These nine features mean full comfort, full control, full ease of handling. And you get them all in Buick.

We're sorry we can't deliver your Buick today . . . so many wise people say "Buick's the only buy," that we're still 'way behind on our orders. While you wait, keep your old car smooth-running and safe—depend on your Buick Dealer's expert service.

Only BUICK has all these Ride and Handling Features

1. **SAFETY-RIDE RIMS** *permit 25-pound softness from tires built for 30-pound pressures. They also straighten sidewalls to serve as braces against side thrust. And they put more rubber on the road for better traction and longer mileage.*
2. **SOFT COIL SPRINGS ALL AROUND** *give each wheel its own independent cushion against bumps, account for Buick's uniquely buoyant ride.*
3. **FRONT STABILIZER** *holds the front end firm under the steady battering it takes from the road.*
4. **FRONT-END GEOMETRY** *gives proper caster and camber, allows wheels to bank on curves and recoil under road shocks.*
5. **PERMI-FIRM STEERING** *starts out firm and easy—and stays that way. Less servicing is needed to keep "play" out of the steering wheel.*
6. **HUSKY X-BRACED FRAMES** *are as essential to solidity and long life as a good foundation to a house.*
7. **RIGID TORQUE-TUBE** *not only seals moving parts against dirt and damage, but absorbs driving thrust often put on rear springs. Buick springs do nothing but cushion the car.*
8. **RADIUS ROD AND STRUTS** *hold rear axle in rigid cross alignment, preventing rear end steering from the drag of a flat tire or slip of a wheel in icy going.*
9. **SHOCK ABSORBERS,** *both front and rear are specially calibrated for a balanced ride equally comfortable to driver and rear seat passenger.*

A PRODUCT OF GENERAL MOTORS

WHEN BETTER AUTOMOBILES ARE BUILT

BUICK

WILL BUILD THEM

M-947B

MELVIN MOTORS, Winchester, Ont.

News From Our Neighbouring Districts

WINCHESTER SPRINGS

Mr. and Mrs. Wm. Latimer and Mr. and Mrs. Henry Gough and daughter, of Kemptville, were recent visitors of Mr. and Mrs. H. Potter and Mr. and Mrs. Abe Bailey and family.

Mr and Mrs. Harry Holmes, Mr. and Mrs. Ralph Allison and Mr. and Mrs. George Peterson attended the Holstein Freisian Banquet, held at Morewood on Wednesday evening last.

Mr. and Mrs. Alvie Steele were guests of the latter's brother in Brockville on Tuesday.

Mrs. Fraser Bolton had tea Tuesday evening with Mrs. Gordon Merkley.

Mr. and Mrs. Joe Steele, Patsy and Joel, visited the latter's parents, Mr. and Mrs. Arnold Hutt, of Winchester, on Sunday.

Mr. J. McKellar and son, of Vaudreuil, Que., had dinner on Thursday with Mr and Mrs. Harry Holmes.

Mr. and Mrs. Russell Ault and son, of Dixons, visited the latter's parental home on Sunday.

Misses Muriel McIntosh, Vivian Casselman and Sybil Morrow, of the Civil Service, Ottawa, were visitors at their homes during the week-end.

Mrs. Orren Casselman called at the home of Mr. and Mrs. C. J. Strader, Winchester, on Friday evening.

Mr. and Mrs. Aden Casselman, Mr. and Mrs. Clifford Casselman and Percy spent one day recently in Ottawa.

Messrs. Harold Clark, Lorne Bell, Reggie Nesbitt and Beverley Casselman, of Arnprior, spent the week-end at their several homes here.

Mr. and Mrs. Arnold Casselman spent Tuesday evening with Mr. and Mrs. Brown.

Mr. and Mrs. Delbert Casselman entertained a number of their neighbours to a euchre party on Friday evening.

Miss Melba Casselman, of Morrisburg, spent the week-end at her home here.

Mrs. Lee Montgomery is spending some time with her daughter at Cardinal.

Rev. and Mrs. Vowles were guests for tea on Sunday of Mr. and Mrs. Thos. E. Holmes.

Connor Electric Washers

What would make a better gift for Mother than a New Connor Electric Washer. We have them for immediate delivery. On display at our new office and show-window at our Coal Yards on St. Lawrence Street. Drop in and see them.

W. C. MacDONALD

PHONE 299 - WINCHESTER.

WILLIAMSBURG

Mr. Harley Buchan returned to his home here after spending several days in Montreal with friends

Mrs. May Belway, of New Westminster, B. C., is spending a few weeks here with her mother, Mrs. Mary Saddlemire and her brother and sister-in-law, Mr. and Mrs. Merton Saddlemire.

The many friends of Mrs. Roy E. McIntosh are pleased to learn that she is making a splendid recovery from a serious operation which she underwent in the Cornwall General Hospital last week.

Dr. John E. McIntosh and daughterr, Lyn, and Mr. M. Lambert, all of Chateauguay, N. Y., were guests on Sunday afternoon and during the tea hour in town with the former's parents, Mr. and Mrs. Edgar McIntosh.

Mr and Mrs. Clair Merkley, of Brockville, spent the week-end in town at their respective parental homes.

Deepest sympathy is extended to Mr. H. R. Wallace, of Brinston, in the death of his mother, Mrs. Rosetta Coons, which occurred at Tisdale, Sask., on Sunday, November 30th.

Miss Beatrice Saddlemire returned to her home here on Tuesday after spending a couple of weeks at Clinton, Ont., where she was a guest of her brother and his wife, Flt. Sgt. and Mrs. Keith Saddlemire.

Misses Almeda and Cassie Whitteker, of Cornwall, were dinner guests on Thursday at the home of the former's sister and brother-in-law, Mr. and Mrs. Jason Whitteker.

Mr. and Mrs. Strader McIntosh were entertained during the tea hour at the home of Mr. and Mrs. Willis McIntosh.

A Young People's Rally of the Dundas South Group of the United Church of Canada was held recently in the Memorial Hall, Brinston, where representatives were present from the various groups—Rev. G. Fee, Williamsburg; Mrs. W. Johansen, Hainsville; Gordon Cooper, Brinston; Mrs. H. Mellan, Hulbert, and Mr. Andrew Denholm, South Matilda.

STRADER'S HILL

Mr. Andrew Denholm, of Kingston, had tea with Mr. and Mrs. Wilbert Strader on Sunday evening.

Mr. and Mrs. Dave Patterson and Carole, of Winchester, is spending a few days with Mr. and Mrs. Mason Hanson and family.

Mr. and Mrs. Lyell Strader and girls had tea Sunday with Mr. and Mrs. Wm. Casselman.

Mrs. Esly Pitt spent Friday with her daughter, Mrs. Elgin McIntosh.

Messrs. Paul Whittekar and Bill Casselman had dinner Friday with Mr. Wilbert Strader.

Miss Evelyn Cooke had tea on Thursday evening with Mr. and Mrs. Guy Strader and Donald.

Mr. and Mrs. Lorne Hogaboam, Mrs. Doris Christie, Mr. Jack Hill and Master Donnie Wells had dinner on Thursday evening at Mr. Wilbert Strader's, in honour of Miss Joan Carole Strader's sixth birthday.

Mr. Grant Whitteker spent Friday with his sister, Mrs. Cecil Hanson.

Mrs. Doris Christie and Miss Audrey Strader had tea Saturday with Mr. and Mrs. Lorne Hogaboam.

PLEASANT VALLEY

Mr. and Mrs. Harry Gilmer, Dean and Irma, of Iroquois, spent Sunday with Mrs. M. Gilmer and Mr. and Mrs. Hilliard Gilmer.

Mr. and Mrs. Sam R. Hamilton and Enid were callers in Iroquois on Saturday evening.

Mr. and Mrs. Jim Gilmer and Mr. Percy Gilmer spent Sunday with Mr. and Mrs. Delmar Adams, of Dundela.

A number from here and Hyndmans attended the party on Friday evening for Mr. and Mrs. Jas. Moore (nee Dorothy Wallace), at the home of her parents, Mr. and Mrs. Robert Wallace. A social evening was enjoyed and an appropriate address was read by Mrs. Donald Francis. Messrs. Donald Francis and Wm. Sommerville presented the young couple with an electric floor lamp. Both Mr. and Mrs. Moore replied, thanking all and inviting them to visit them in their home at Prescott.

Mr. and Mrs. Dwight Gilmer and Richard spent Sunday with her parents, Mr. and Mrs. Ed. Francis, of South Mountain.

Mr. George Irving and Mrs. Francis Stewart and baby, of Ventnor, spent Saturday with Mr. and Mrs. Sam R. Hamilton and Mrs. Irving.

Miss Joyce Gilmer spent Saturday afternoon with her cousin, Miss Enid Hamilton.

The young people and the school are busy practising for their Christmas concert, to be held on Dec. 19.

HYNDMANS

Mr. and Mrs. Pearl Woods and baby motored to Kingston on Friday and took Mrs. Woods, of Roebuck, to the Kingston Hospital.

Mr. and Mrs. John Conley, of Manotick, visited Mr. and Mrs. Harold Francis on Saturday evening.

Don't forget the Christmas concert at the school on Dec. 17th. An adult play will also be presented.

On Thursday evening, the W. M. S. met at the home of Mrs. Laural Beach at Rooney's Corners. Election of officers took place and also other business. Later, an address was read to Mrs. Beach by Mrs. L. Pelton, and the presentation of a lovely purse was made to her by Mrs. Clifford Gilmer. Mrs. Beach thanked all for the gift. Mrs. Beach was the president of the W M. S. until she moved away. Lunch was served by some of the ladies, and the pleasant evening was brought to a close.

Mr. and Mrs. Lyall Crowder and children, of Pleasant Valley, visited Mr. and Mrs. Cecil Canning on Sunday afternoon.

Mr. and Mrs. Thos. Francis, of Brockville, spent Sunday with Mr. and Mrs. Ed. Francis.

Mr. and Mrs. Garnet Sears and children, of Pleasant Valley, spent Sunday with Mr. and Mrs J. Sommerville.

NORTH MOUNTAIN

Mrs. John Kerford was a Sunday guest of Mrs. Wm. Clark, Sr.

Mr. and Mrs. Lawson Smith and Mr. Ernest Smith spent Wednesday in Ottawa.

Sunday visitors at the home of Mr. and Mrs. Ralph Shaw were Mr. and Mrs. Oliver Smyth and family, of Rowena.

Mrs. Harvey McIntosh, of Dundela, Mrs. Arthur Allen and Bobby, of Hallville, were dinner guests of Mr. and Mrs. J. A. Hyndman on Friday evening.

Mr. and Mrs. Clair Balkwill visited the latter's parents, Mr. and Mrs. Walter Hummell, of Chesterville, on Sunday.

Mr. and Mrs. Ralph Shaw and family spent Tuesday evening with Mrs. Geo. Smyth, at Rowena, it being the occasion of her birthday.

SOUTH MOUNTAIN

Died at the home of her daughter, Mrs. Roy Barkley, on Tuesday, December 2nd, a very respected resident in the person of Mrs. Wilson Murdock, in her 80th year. The funeral was held Thursday at Hainsville Church. Burial took place in the adjoining cemetery.

Born on Friday, December 5th, 1947, to Mr. and Mrs. Cecil Downham, a son.

Mrs. Hilliard Gilmer, of Pleasant Valley, called on some friends here on Thursday,

Mr. and Mrs. Minor Cooke, of Ventnor, were recent guests of her sister, Mrs. J. Payne.

Mrs. Ogie Workman, Mrs. Victor Barton, Mrs. G. Boyd and Mrs. Baldwin spent Thursday at Prescott and Brockville.

Mr. Robt. Robinson, principal of the Public School, and Miss Kay Morgatroid, assistant teacher, are busy preparing their pupils for their annual Christmas concert.

The annual Bazaar, sponsored by the ladies of the United Church on Saturday last in the I.O.O.F. Hall, was a wonderful success.

The C. W. L. of St. Daniel's Church are having a bazaar on Dec. 13th in the I.O.O.F. Hall. A drawing on a quilt will take place at the close.

Mr. and Mrs. David Berry were in Kingston recently attending the funeral of the latter's mother, Mrs. Wilfred Shook, who passed away on Nov. 30th, after a long illness.

Mr. D. L. Berry is attending the Annual Convention of the Ontario Retail Feed Dealers' Association in Toronto, this week.

A. Y. P. A. Hold First Meeting.

The first regular meeting of the newly formed A. Y. P. A. was held at the home of Mr. and Mrs. E. Marriner. A very interesting program was outlined for the coming winter months, including movies, box socials, sleigh rides, dancing, etc. Plans were made for the Christmas Ball to be held on Dec. 26th. Some good quiz games were presented by George Black, after which an address was given by Rev. Leon B. G. Adams on "The Experiences of a Country Parson."

It was decided to hold the next meeting on January 8th at the home of Mr. and Mrs. G. A. Montgomery, when a visiting A. Y. P. A. of Ottawa will conduct the meeting.

CASS BRIDGE

(Last Week's News)

Mrs. Sherwood Coons spent Wednesday with Mrs. Ernest Munroe.

Mrs. Wm. Cooke spent the week-end with Mr. and Mrs. Frank Hogaboam.

Mr. and Mrs. George Coons and Edna had dinner with Mr. and Mrs. Richard Scott and family.

Mrs. Lucinda Truax, of Cornwall, spent Wednesday with Mr. and Mrs. Ernest Munroe.

Mr. and Mrs. Lorne Hogaboam and Mrs. Wm. Cooke had tea with Mr. and Mrs. Arnold Hogaboam on Sunday evening.

Mr. Rae Cooke had tea with the Cooke family on Sunday evening.

Misses Marilyn and Betty Lou Dawson spent Sunday afternoon with the Hogaboams.

Reception Held.

About 100 friends and neighbours gathered at the Inkerman Hall on Thursday evening last in honour of the recent marriage of Mr. and Mrs. James Cardwell. Mrs. Cardwell was the former Miss Olive Patterson, daughter of Mr. and Mrs. Richard Patterson.

The hosts and hostesses for the evening were Mrs. Rae Brown, Mrs. Roy Ennis, Mr. Ralph Johnstone, Mr. Graham Pemberton and Mr. Bernice McKee.

About 10.30 Mr. and Mrs. Cardwell were called to the floor and an appropriate address was read and a substantial purse was presented to the bride and groom. The groom thanked his friends and neighbours and everyone joined in singing "For They Are Jolly Good Fellows." Lunch was then served by the ladies, following which dancing and games were enjoyed.

KARS NEWS

The ladies of the Presbyterian congregation held a very successful tea and bazaar in the school auditorium on Saturday evening.

United Church W. A.

The Women's Association of Trinity United Church, Kars, was held in the S. S. rooms on Wednesday last. Rev. W. W. Jones presided for the election of officers, which resulted as follows:

President, Mrs. Roy Wallace; vice presidents, Mrs. H. Scobie, Mrs. S. Lewis; secretary, Mrs. R. M. Wallace; treasurer, Mrs. J. L. Greer; organist, Mrs. R. Bryan; devotional convenor, Mrs. R. Chambers; flowers, Mrs. Fred Pratt; manse, Mrs. J. Craig, Mrs S. Greer, Mrs. D. McLeod; visiting, Mrs. J. K. James, Mrs. C. Barrows, Mrs. S. Lewis, Mrs. L. Beggs; Bazaar, Mrs. H. Scobie, Mrs. S. Lewis and Mrs. P. Chambers.

L. O. L. Meeting

The annual meeting of Kars L.O.L. No. 35 was held in the L. O. L. Hall on Tuesday evening with District Master, H. Tompkins, presiding for the election and installation of officers. The officers are: W. M., Cecil Barrows; P. M. C. Fennell; Deputy Master, Lorne Lakeman; Chaplain, A. Hicks; rec. sec., C. Fennell; fin. sec., C. Todd; treasurer, J. Kirkpatrick; lecturers, P. J. Chambers; C. Barrows; marshal, Raymond Clingin; committee, Wes. Crawford, Wm. Clingin, V. Lakeman, J. Clingin, H. Rice.

Ladies' Guild and W. A. Meeting

The members of the Ladies' Guild and W. A of Kars Anglican Church held their December meeting at the home of Mrs. Wm. McLeod on Thursday evening. Plans were completed for the joint bazaar to be held on Saturday, Dec. 13th. The members planned to send a gift to Miss Isobel Drew who is very ill in a Cornwall hospital.

Banquet Held.

Mrs. E. C. Hope, president of South Carleton Horticultural Society, presided at a banquet held in Kars School Auditorum on Wednesday evening. About 200 members and guests were present. Rev. W. H. Bradley presented the Ontario Horticultural Society's award for meritous service to Mrs. F. A. Mather, a charter member from North Gower. Mr. J. C. Wilkes, Public School Inspector, and Mrs. Fred Pratt presented the Kiwanis Trophy to Miss Laura Hilll, of Kars, in the Continuation School competition, while Mr. R. E. Class, of K. A. S., and Mrs. J. A. Pritchard presented the awards for rural school beautification to Miss Vera Leach, Miss Neita Mitchell, Miss Marion Pollock and Mr. Errol Moses. Mrs. Fred Pratt presented Mrs. Hope with a corsage on behalf of the Society, and Mrs. Hope also presented Mrs. Mather with a corsage. Solos were contributed by Mrs. Geo. Greer and Mr. Alfred Taylor, with Mrs. R. N. Jago as accompanist.

The chief speaker of the evening was Dr. W. G. Blair, M.P. for Lanark, who gave an address on how health affects the history of a country. He was introduced by Dr. E. C. Hope and thanked by Rev. A. Y. Robertson.

Auction Sale

On Lot 22, Con. 8, Williamsburg Township, 6 miles South-West of Chesterville, one mile West of Dunbar, formerly the Carlyle farm, on **TUESDAY, DECEMBER 18th, 1947,** at 12.00 noon—22 Head High Grade Cattle, Farm Equipment and Household Effects, and the farm of 150 acres. Terms, Cash.

LEO RICHER, Prop.

DWIGHT TUPPER, Auctioneer.
Phone 514, Chesterville.

PRESCOTT JERSEYS COMPLETE MILK RECORD

Pinn's Eminent Buttermaid, Reg. No. 136661, a senior 4-year-old Jersey Cow, has just completed a 365-day test for milking. She gave 15,065 lbs. of milk, with 752 lbs. Butter Fat and a test of 4.99. Domin's Pinn Starwhite, Reg. No. 160410, a junior two-year-old, gave 10,801 lbs. of milk during the same period, with an average test of 5.96, or 644 lbs. of butter fat. These cows are owned by Mr. J. G. Broome, of Prescott, Ont. The herdsman is Mr. Stanley Madden, formerly of the Hallville district.

TOWNSHIP COUNCILLOR BEREAVED OF FATHER

Mr. Howard McMillan, district farmer and father of Winchester Township Councillor E. B. McMillan, died at his son's home, Chesterville, on Friday in his 87th year.

A son of the late Mr. and Mrs. Daniel McMillan, he was born at Dunbar. He had taken an active interest in farm organizations and was a school trustee for many years.

Surviving are two sons, Ernest B. McMillan, of Chesterville; and Andrew, of Williamsburg; four daughters, Mrs. Sheldon Ball, Chesterville; Mrs. Rodney Hummell, Toronto, Mrs. Bismark Barkley, Dunbar, and Miss Susan McMillan, at home; one brother, Hosea, of Alameda, Calif., and one sister, Mrs. Matthias Barkley, of Dunbar.

Funeral services were held on Monday in the Presbyterian Church at Dunbar. Burial was made in Maple Ridge Cemetery.

TO THE ELECTORS OF THE TOWNSHIP OF MOUNTAIN

Dear Friends:—

Having been elected as Reeve of Mountain Township for the year 1948, I wish to express my sincere thanks to all those who supported me at the polls on Monday, and to those who worked on my behalf during the campaign. A majority of 411 would indicate that the ratepayers did not hesitate to place their confidence in me. During my term of office I will endeavour to perform my duties in a manner that will not betray their confidence. Again thanking you and wishing you all the Compliments of the Season, I am

Your Obedient Servant,
WM. A. CAMERON

30p

TO THE RATEPAYERS AND ALL RESIDENTS OF MATILDA

I wish to take this opportunity to convey my grateful thanks to you all for the support and confidence which you gave me at the Polls on Monday, December 8th, in electing me your Reeve for 1948. My congratulations to Deputy Reeve John Thompson and Councillors Basil Glover, Allen Farlinger and James Milligan, who were all acclaimed by acclamation, with the assurance that we shall work together for a successand prosperous 1948

A Very Happy Christmas to all.

30c ORVAL SEELEY.

The Atomic Cleaners

Phone 622

CHESTERVILLE, ONT.

Mr. J. G. Fleming, Proprietor, wishes to notify the public that his pick-up day for Dry Cleaning, Pressing and Dyeing, is Tuesday of each week, at Weagant's Store, South Mountain, Allison's Store, Inkerman, and McIntosh's Store, Winchester.

27-30c

Winchester Repair Shop

ACETYLENE WELDING
MACHINE SHOP WORK AND BLACKSMITHING
WOOD WORK
HARNESS REPAIRED AND SOLD

CARLYLE & ISAAC

Res. Phone 158W. - Winchester

Classified Ad. Section

FOR SALE

FOR SALE—A General Electric Battery Radio and a good Battery. Also 1 two-hole Coal Oil Stove, and 1 good Oak Barrel. Apply to Garnet Raycroft, Winchester. Phone 70J. 30-32c

FOR SALE—2 prs. Girls' Tube Skates with White Shoes, size 4. Apply at Baptist Parsonage, Winchester. 30p

FOR SALE—For immediate delivery—Automatic Pressure Systems, Electric and Gas driven Pump Jacks; Beattie Automatic Electric Ironers, Beattie Electric Vacuum Cleaners; 2 Oil Burner Space Heaters; a few Gasoline Engines, new and used. Apply to R. H. Beckstead, Williamsburg. McCormick-Deering Repairs, Sales and Service. Phone 606r13. 25tfc.

FOR SALE—1 Renfrew-Chateau Cook Stove, in Cream enamel, for coal and wood. Used only 2 years. Apply to Gordon Cumming, Phone 10r31, Metcalfe. 30-31c

FOR SALE—18 Squares of Asphalt Shingle Roof; a quantity of Dry Pine Lumber, all dimensions; a few cwt. of Nails; also some New Machines—One 3-furrow Tractor Plow, one 2-row Corn Cultivator, 1 Tractor Cultivator, 1 Rubber-tired Farm Wagon, Harrows and Walking Plows, Wheelbarrows, 2 sets of Tractor Discs, one 28-plate and one 32-plate; new Leland ½-h.p. Motors; New Johnston 1 7-8 h.p. Gas Engines; one 5-year-old Gelding, one 4-year-old Gelding, both horses priced low. Apply to Gordon Monteith, South Mountain. 30-32c

FOR SALE—3000 feet of good Elm Plank; 1000 feet of Soft Maple one-inch lumber; 1000 feet Basswood one-inch lumber, and a quantity of White Ash Machine Poles. Apply to Lawrence Craig, Vernon. 30p

FOR SALE—Two Girls' Heavy Winter Coats, Red and Wine, size about 12 to 14. These coats are in real good condition and will be sold at a moderate price. Apply to Ruth Watson, Winchester. 30p

FOR SALE—1936 Ford Half-Ton Pick-up Truck. Reconditioned Motor. Apply at Leason's Garage, Winchester. 30c

FOR SALE—One Rangette (circulating heater), in good condition, price reasonable; burns coal or wood; also a number of Stove Pipes One Ladies' Brown Winter Coat, size 42, Sable collar, chamois lined. Apply to Mrs. A. W. Beach, Winchester. 30c

FOR SALE—1 pr. Ladies' White Snow Boots, size 6, in excellent condition. Apply at Press Office, Winchester. 30c

FOR SALE—Boys' 3-piece Outfit, size 6X, practically new. Also Baby Carriage and Baby Sleigh. Apply at Press Office, Winchester. 30c

FOR SALE—Two Outside Doors, standard size, also 1 Lawn Mower and 1 Deforest-Crosley Cabinet Radio. Apply to Mrs. Faye Scott, Winchester. 30c

FOR SALE—Good Building Lot on Alexander Street. On the property there is a good building, 18 x 24, with iron roof. Apply at the Press Office, Winchester. 28-30p

FOR SALE—One Brown Parka, with chamois vest attached, good as new size 36-38. Reason for selling, too small. Apply to P. O. Box 316, or Phone 70J. 28-30p

FOR SALE—Oil Tanks, 200 and 500 gals. We deliver Space Heaters—Duo-Thermo and Coleman. Apply E. Voisine, Limoges, Ont. Phone 48r5. 27-30c

WANTED

WANTED—A Used Typewriter. Must be in good condition. State price wanted. Apply to Box M834, Press Office, Winchester. 29c.

WANTED—Girl for General Housework, in Winchester. Apply to Box D33, Press Office, Winchester. 30p

NOTICES

NOTICE—Clipper Plates sharpened, Circular and Cross-cut Saws gummed. T. N. Dewar, Finch. 30-31c

NOTICE—Car leaving for Montreal on Saturday, Dec. 13th, at 7.30 p.m., returning on Sunday. Room for four people. Apply to Box M-77, Press Office, Winchester 30p

CARD OF THANKS—We wish to thank all those who sent cards to John B. Smith while a patient in the Ottawa Civic Hospital, and for the messages of sympathy and flowers sent following our bereavement.—Wife and family. 30p

IN MEMORIAM—In loving memory of my darling mother, Mrs. J. E. Whiteside, who passed away one year ago, December 15th, 1946.
Always a smile instead of a frown,
Always a hand when someone was down,
Always so true, thoughtful and kind,
What a beautiful memory you left behind.
—Sadly missed by her daughter, Laura, Mrs. A. W. Churchill. 30p

IN MEMORIAM—In fond and loving memory of a dear father and grandfather, John Lang, who was accidentally killed in a car accident December 14th, 1942.
We little thought when leaving home
He would no more return,
That he in death so soon would sleep
And leave us here to mourn.
30p —Chester and family.

IN MEMORIAM—In loving memory of a dear mother and grandmother, Mrs. Nathaniel Crowder (Elizabeth Wilson Rigg), who passed away December 14th, 1945.
What would I give to clasp her hand,
Her patient face to see,
To hear her voice, to see her smile,
As in the days that used to be.
But some day we'll meet again,
Beyond the toil and strife,
And clasp each other's hand once more,
In Heaven—that happy life.
—Ever remembered by Nelda Thomas and family. 30p

IN MEMORIAM—In loving memory of a dear husband and father, John H. Lang, who passed away December 14th, 1942.
Many a lonely heartache,
Many a silent tear,
Always a faithful memory
For him no longer here.
God gave me strength to bear it,
Courage to fight the blow,
But what it means to lose him,
None will ever know.
—Sadly missed by his Wife and Family. 30p

TENDERS WANTED

Sealed Tenders will be received by the undersigned up to Ten o'clock a.m., December 16th, 1947, for the rental on an hourly basis, of a suitable truck to operate an eight foot (8 ft.) Township snow plow, to plow roads in the Township of Winchester during the winter of 1947-48.

Any necessary information may be obtained from Mr. J. V. Fetterly, road superintendant, Morewood, Ont. or from the undersigned.

The lowest or any tender not necessarily accepted.

J. STEEN, Clerk,
29-30c **Township of Winchester.**

Can YOU Qualify?

A Canadian Company doing business with farmers, with head offices in Toronto, would like to talk with men between the ages of 25 and 40, who would like to go into a business of their own, who,

(1) Have a general farm background, and a knowledge of Dairy farming.

(2) Have some mechanical ability, and are not afraid of getting their hands dirty.

(3) Have some capital ($2000-$3000) with which to invest in the business. (This outlay covers initial stock of equipment and parts.)

(4) Who are not afraid of long hours and hard work. (They will be thoroughly trained for this work by a Company representative.)

Our Dealers are carefully chosen because we know that they are going to make a lot of money selling and servicing our product. They will be given an exclusive territory and we expect 100% of their time. We are looking for men who have time and want to work. **If you think that you can qualify, let us hear from you. Address replies to DEPT.-DG, 928 COLLEGE ST., TORONTO, 4.**

BULOVA

Gift of a Lifetime!



For Her... For Him... Forever

No other gift will be so appreciated . . . so constant a reminder of your love and affection. This year . . . for Her . . . for Him . . . choose a magnificent, new Bulova — the "Gift of a Lifetime."

ALEX W. DAVIDSON

Jeweller & Radiotrician

TELEPHONE 75 - WINCHESTER, ONT.

Canada runs on Bulova time!

FUEL

LET US HAVE YOUR ORDER NOW

We are in a position to supply you with all sizes in the famous Reading Anthracite. We also handle Coke and will have a quantity of good wood later on. Order now and be sure of a fuel supply for next winter.

W. C. MacDONALD

Telephone 299

WINCHESTER - - ONTARIO

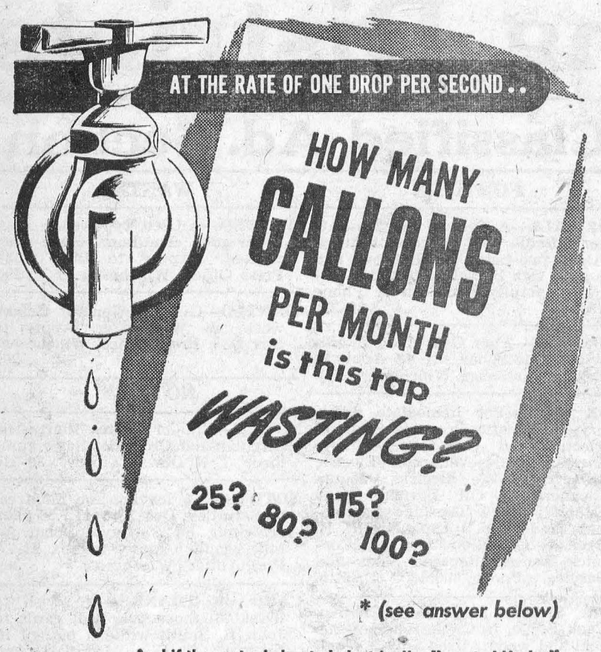

And if the water is heated electrically, "wasted Hydro" is flowing down the drain too!

- ***Electricity*** **that is needed to keep our factories running at full capacity . . .**
- ***Power*** **that might have been put to use to make the things that you need and produce the goods that sustain our vital export trade . . .**
- ***Power*** **that might have helped increase our mineral wealth or raise production on our farms.**

"The little bit of power I waste will never be missed," you think.

But that "little bit of power" SAVED by ALL Hydro consumers means a LOT. Please play your part.

** 175 gallons per month!*

EVERYONE! Save ELECTRICITY KEEP PAY ENVELOPES FULL!

Winchester Hydro Electric System

WEDDINGS

WEINER—RUBIN

A very pretty wedding was solemnized on Sunday, Nov. 30th, at the Master Hall, Hutchinson Street, Montreal, when Sylvia Rubin, daughter of the late Mr. and Mrs. S. Rubin, was united in marriage to Louis J., son of the late Mr. and Mrs. A. Weiner, of Winchester. The bridal attendants were Harry Batten and Mary Venice, of Montreal.

The bride was given in marriage by her uncle and aunt, Mr. and Mrs. M. Finklestein, of Montreal, and looked charming in a long gown of white satin with yolk of lace inset. The sleeves were full with tight-fitting wrists. She wore a long veil held in place by a crown of orange blossoms. She carried a bouquet of red roses and white baby mums.

After the wedding, a reception was held, attended by 150 guests.

Mr. and Mrs. Weiner left on a honeymoon trip to Toronto and Niagar Falls. For travelling, the bride wore a brown suit, with accessories to match.

Included in the out-of-town guests were: Mr. and Mrs Luther Frankenburg and Mr. and Mrs. Sam Lecker, of Kemptville; Mr. and Mrs. Aaron Agulnik and son, of Morrisburg; Mrs. R. Bessin, of Ottawa; Mr. and Mrs. Jake Ross and Mr. and Mrs. Harry Sweet, of Winchester.

LARMOUR—HELMER

The marriage of Miss Betty Lorraine Helmer, youngest daughter of Mr. and Mrs. Clarence Helmer, of Maple Ridge, to Mr. Desmond Shay Larmour, son of Mr. and Mrs. William Larmour, of Winchester, was quietly solemnized at 9 p.m. at the parsonage of the Chesterville United Church recently, with Rev. W. E. Wright officiating.

The bride wore a blue one-piece gown of silk jersey, with brown hat and brown accessories, with a corsage of pink roses.

After the ceremony luncheon was served at the home of the bride's parents. Mr. and Mrs. Larmour will reside at the Boyne community.

CROWDER—SHANNETTE

A very pretty wedding was solemnized on Saturday, November 20, at the home of Mr. and Mrs. Clifford Shannette, when their daughter. Eva, was united in marriage to Bernice Crowder, son of Mr. and Mrs. William Crowder, of Inkerman.

The house was prettily decorated with pink and white streamers.

The bride looked lovely in a light blue street length dress with black accessories. She carried a bouquet of Bettertime roses and maiden hair fern.

Mrs. Lloyd Casselman, sister of the bride, was matron of honour. She wore a dark green dress with matching accessories, and carried a corsage of Talisman roses.

Mr. Benson Crowder, brother of the groom, acted as best man.

After the ceremony, a light lunch was served to about 25 guests at the bride's home The happy couple then left for Kingston and other points west. For travelling, the bride chose a green dress with matching accessories.

WESLEYAN METHODIST CHURCH

The congregation of the Wesleyan Methodist Church was privileged on Sunday morning to have as their guest speaker, Rev. Geo. Failing, who is assistant to the President of the Wesleyan Methodist College at Houghton, N. Y. He brought an impressive message on "The Glory of The Cross" to a large and attentive audience.

Speaking on Houghton College, Rev. Mr. Failing outlined the privileges and benefits made possible by attending this accredited college. It is situated in a small village on the Genesee River with an enrolment of over nine hundred students of various denominations.

One outstanding fact mentioned by the speaker was the splendid Christian environment in this town, where neither tobacco nor intoxicants can be purchased and where they are miles from other worldly amusements.

The evening service was conducted by the pastor, Rev. Mr. Kielty, who spoke from Matt. 11:12.

ST. PAUL'S LADIES' AID ANNUAL MEETING

The December business meeting and election of officers for 1948 was held on Thursday evening last in the church hall. Mrs. Lloyd Wilson, who was elected president for the second time, conducted the worship period. Splendid reports given by the officers showed progress in all departments. Miss Mary Empey and Mrs. Walter Moffat were appointed as a committee to pack a Christmas cheer basket. A donation of canned goods was received for the needy in Britain. Mrs. Ledgerwood is to be responsible for the packing.

During the meeting, Mrs. W. G. Porteous delighted the members with a reading entitled "The Church Tower."

The following officers were elected by acclamation: Hon. president, Mrs. Henry Cinnamon; president, Mrs. Lloyd Wilson; secretary, Mrs. Rowat Kennedy; treasurer, Mrs. C. R. Robinson; cor. secretary, Miss Mary A. Empey; press reporter, Mrs. Hugh Edgerton; pianist, Miss Mary Empey.

A short social hour was spent, and a sumptuous lunch was passed in boxes prepared by the members.

BIRTH

At the Ottawa Civic Hospital on Thursday, November 27th, 1947, to Mr. and Mrs. Delbert Wyatt (nee Reta Bellinger) a son, Dwain Delbert.

AGNES GLASSFORD SOCIETY HOLDS ANNUAL MEETING

Mrs. Hugh Wilson was re-elected President of the Agnes Glassford Society of St. Paul's Presbyterian Church, at the annual meeting, which was held at the Manse on Wednesday evening of last week. Other officers elected for 1948 are:

Hon. presidents, Mrs. Ralph Ault, Montreal; Mrs. Margaret Dixon-Smith, Gouverneur, N. Y.; Mrs. Geo. Wilson, Mrs. A. G. Suffel and Miss Phyllis Henderson, all of Winchester; 1st vice president, Mrs. C. R. Robinson; 2nd vice president, Mrs. Ewen Gannon; rec. secretary, Mrs. C. E. Cross; cor. secretary, Miss Emma Gardner; treasurer, Mrs. Wilfred McKercher; press secretary, Mrs. W. F. Workman; welcome and welfare, Miss Ida Knowland; pianist, Mrs. A. G. Suffel; attendance officers, Mrs. W. MacKinnon, Mrs. R. D. Ledgerwood and Mrs. W. F. Workman.

The officers were installed by Mrs. George Wilson.

Devotions were conducted by the president, and during the business period it was decided to send Christmas greetings to all former members of the society who had moved away. Mrs. Floyd Armstrong and Mrs. MacKinnon led the study period, and the thanks of the Society to Mrs. A. G. Suffel and Mrs. Wilson, who had been in charge of the "Family Night," was voiced by Mrs. R. D. Ledgerwood.

INKERMAN W. A.

The annual meeting of the Woman's Association of the Inkerman United Church was held at the home of Mrs. F. G. Hutt on Friday afternoon, Dec. 5th, with fourteen present. The president, Mrs. Stanley Rennick, presided, assisted by the secretary, Mrs. Earl Bailey. After the general business was dealt with, Rev. Mr. Gervan took charge for the election of officers for the coming year which resulted as follows:

President, Mrs. W. R. McMenomy; vice president, Mrs. Stanley Rennick; rec. secretary, Mrs. Earl Bailey; cor. secretary, Mrs. Frank Bailey; treasurer, Mrs. R. A. Crowder; decorating committee, Mesdames W. Crowder, F. Barkley, Geo. Gervan, M. Dunlop, F. G. Hutt and R. Crowder; visiting committee, Mesdames Roy Barkley, Geo. Gervan and M. Dunlop; parsonage committee, Mrs. F. G. Hutt, Mrs. Wallace Crowder and Mrs. Stanley Rennick.

Mrs. Russell Crowder spoke of an interview by Messrs. Hart Melvin and N. W. Beach on behalf of the Hospital, and a committee composed of Mesdames R. A. Crowder, Wm. McMenomy and Earl Bailey was appointed to get further information regarding same.

During the day a pot luck dinner was enjoyed and a quilt was quilted.

NEWLYWEDS HONOURED

About fifty friends and members of the Wesleyan Methodist Church gathered on Thursday evening, Dec. 4th, at the home of Mr. and Mrs. Clarence Holmes, to honour Mr. and Mrs. Lloyd Holmes on their recent marriage.

Chairman for the evening was Mr. Raymond Summers, who, after the opening sing-song, called on the pastor, Rev. H. Kielty, for a few remarks, followed by prayer. Mrs. E. J. Merkley read an address and Mrs. Lawrence Helmer made the presentation to the young couple of a leather bound Bible. Lloyd, on behalf of his bride, made a very fitting reply.

The remainder of the evening was spent in contests, followed by refreshments.

BORN

At the Ottawa Civic Hospital on Monday, November 17th, 1947, to Mr. and Mrs. Gerald R McIntosh (nee Lee McMillan), the gift of a son—Charles Lynn.

Plumbers, Tinsmiths Furnace Service

NOW IN STOCK

Electric Irons, Toasters and Radios.
Clothes Drying Racks.
Tea Pots, Tea Kettles.
Double Boilers, Roast Pans.
Dripolators, Sauce Pans.
Preserving Kettles, Muffin Tins.
Pressure Cookers, Pyrexware

J. Fader & Son
Telephone 60
WINCHESTER - ONT.

Parts-Accessories
Genuine Chrysler Engineered
Dodge-- Desoto-- Plymouth--
CHRYSLER — DODGE
FARGO
If it's "Parts" or "Accessories" see us for "Service"
ROSS HUTCHINSON PARTS
4 Service Phone 4

BERRY'S
BALANCED BIG B BALANCED FEEDS
FOR LIVESTOCK AND POULTRY
D.L.BERRY AND SONS
SOUTH MOUNTAIN ONT.

Boys' Breeks
Both Lined and Unlined. Sizes 24 to 34.
Men's Pullover & Cardigan Sweaters
Fancy Wool Diamond Socks
Snow Suits For Children, quilted
GUARDSMAN TOILETRIES
A LOVELY GIFT FOR MEN

LOWEST-PRICED LINE IN ITS FIELD...

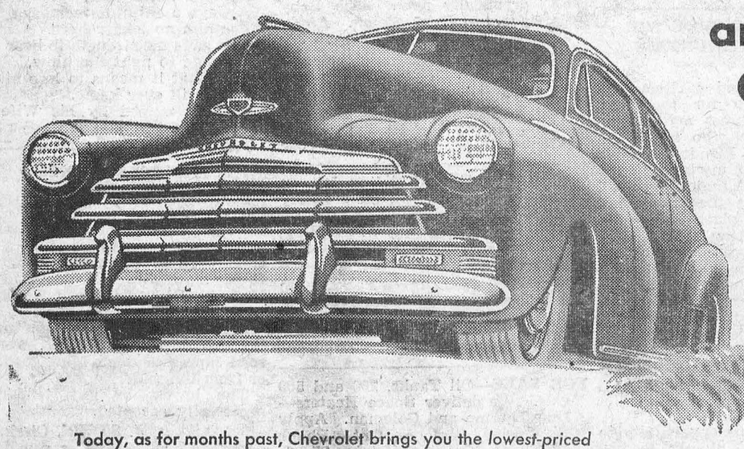

and, of course, only Chevrolet gives **BIG-CAR QUALITY at lowest cost!**

Today, as for months past, Chevrolet brings you the *lowest-priced line of passenger cars* in its field. And, in addition to lowest prices, Chevrolet gives you Big-Car beauty, Big-Car comfort, Big-Car road-action and reliability. That means outstanding dollar value — the kind of value found only in Chevrolet. It's the one car offering all the advantages of BIG-CAR QUALITY AT LOWEST COST described for you here!

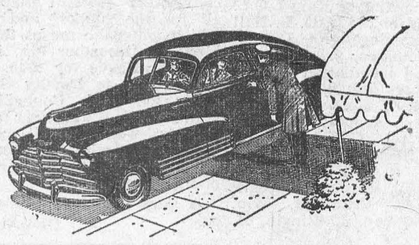

You'll be genuinely proud, in *any* crowd, of the smart, smooth lines and contours — the spacious interior — the luxurious upholstery and appointments of Chevrolet's Body by Fisher. This body identifies Canada's *finest* cars; and it's exclusive to Chevrolet in the lowest-price field.

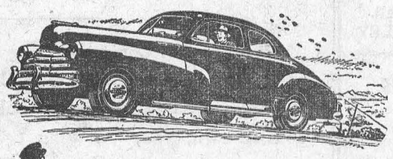

Owners will tell you there's nothing like a Chevrolet for combined thrills and thrift. So lively, so spirited, so everlastingly dependable! And so *saving* of gas and oil. Reason? Chevrolet is the *only* car in its field with the famous *extra-efficient* Valve-in-Head Engine.

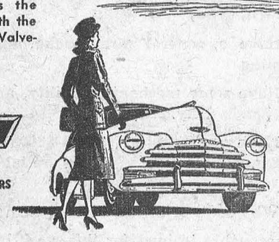

You'll enjoy every mile of travel in a Chevrolet, whether on short or long trips. It has the smooth, easy Knee-Action Gliding Ride, found only in Chevrolet and higher-priced cars. And that means *extra* comfort, extra riding-steadiness, extra safety on all types of roads.

You and your family will have the *highest* degree of motoring safety—the *three-fold* safety of Chevrolet's Fisher Unisteel body construction, the Knee-Action Ride and Positive-Action Hydraulic Brakes — a combination of safety factors found only in this one low-priced car.



C-1647B

CHEVROLET
A PRODUCT OF GENERAL MOTORS

Be wise! Keep your present car in good running condition by bringing it to us for skilled service, now and at regular intervals, until you secure delivery of your new Chevrolet. Come in for a complete service check-up *today!*

CHEVROLET
MELVIN MOTORS, Winchester

Established 1875. Telephone 261



Manufacturers and Importers of Marble and Granite Monuments
Only the Best of Imported and Canadian Granites Used
AUTHORIZED DEALERS FOR "ROCK OF AGES" GRANITES
CEMETERY ENGRAVING
C. C. STUBBS & CO.
L. D. WELLS Engraver — J. L. KINKAID Sales Manager
MORRISBURG, ONT.

HITSMANS
TELEPHONE 250.
McKercher Block - Winchester, Ont.

Arthur A. Crawley & Co.
Chartered Accountants
OTTAWA - MONTREAL - BROCKVILLE - TORONTO
SUDBURY - NORTH BAY - SAULT STE. MARIE
Ottawa Address—119 Blackburn Bldg.

McConnell's Service
WILLYS' JEEPS, TRUCKS & STATION WAGONS Sales and Service.
SAFETY GLASS INSTALLED
VULCANIZING and TIRE REPAIRS
MINOR MOTOR REPAIRS
SUPERTEST PRODUCTS
Phone 280
Main Street West
WINCHESTER - ONT.

Have Those Wheels Aligned Now!

Accurate Wheel Alignment will save you more than damage to your tires. It prevents strain at steering, suspension and chassis points. It protects YOU from driver's fatigue.

We align accurately with the latest and best equipment.

See us for quality workmanship at lowest prices.

HAMILTON'S GARAGE and SALES LIMITED
Telephone 488 - Chesterville, Ont.

AT YOUR SERVICE

WELDING
MACHINE REPAIR
PLUMBING
BEACH FURNACE SERVICE
PRESSURE SYSTEMS
Work done the way you want it.

C. S. PRICE
WINCHESTER, ONT.
Business Phone 295. Res. Phone 24.

S. EARL FREELAND
District Representative for The Manufacturers' Life Insurance Company
Office—1st Floor Bank Bldg.
Telephone 249. Residence 189W1.

JAKE ROSS
All kinds of Poultry wanted at all seasons. Wool wanted. I buy all kinds of Hides.
Phone 81 - - Winchester

J. V. FETTERLY
Licensed Auctioneer.
All Sales handled. Farm Stock a Specialty. Twenty years' experience in the cattle business. Satisfaction guaranteed. Terms moderate. Phone on reverse ticket.
Phone Chesterville 223.

MAHLON W. ZERON
LICENSED AUCTIONEER
Real Estate Broker
Farms bought and sold. For terms on Auction Sales, phone 98 r 2, Iroquois, at my expense. Satisfaction guaranteed in all business transactions.

INSURANCE
FIRE, HAIL, ACCIDENT, LIVE STOCK AND AUTOMOBILE
Apply to
WALTER MOFFAT, Winchester, Ont.

CHESTER R. ROBINSON
Winchester Representative of
Mutual Life Assurance Company
We Also Write
AUTO - FIRE - ACCIDENT
—in—
Anglo-Canadian and General Accident Companies
PHONE 37 - - WINCHESTER

TYPEWRITERS AND ADDING MACHINES
OFFICE FURNITURE & SUPPLIES
Repairs and Rentals
AMELL OFFICE EQUIPMENT
1 Pitt St., Cornwall. Phone 3098.
42-1 yrc

CANADIAN LEGION, B.E.S.L.
BRANCH 108, WINCHESTER
Meets second Thursday of each month in the Legion Hall, Winchester.
All War Veterans Welcome.
STUART CORRY, President.
W. A. SERVAGE, B.A., Sec.-Treas.
28-1 yr.p.

№ 1299

WINCHESTER L. O. L. No. 862
Meets regularly in the Orange Hall, Winchester, at 8 p.m., on the second Monday of each month. Visiting Brethren always welcome.
Douglas Johnston, W. M.
Orland Bell, Rec.-Sec'y.

HOWARD E. BICCUM
Representative of
NORTH AMERICAN LIFE ASSURANCE COMPANY
For Winchester and District
Also Representative for a number of Reliable Anglo-Canadian Companies, who will underwrite any risk, such as Fire, Wind, Hail, Plate Glass, Public Liability, Sick and Accident and Family Hospitalization.
Phone 285 - - Winchester.
38-1yr.p.

HENDERSON LODGE, NO. 383
A. F. & A. M., WINCHESTER
Meets in the Masonic Hall, Royal Bank Block, on second Friday of each month at 8 p.m.
Visiting Brethren Welcome.
F. M. CASS.....Wor. Master
DR. W. A. SHERWOOD, Secretary.

LAYING MASH

For Best Results, Use
LAKKO or
CAFETERIA
Laying Mashes
The Quality is the very Highest.

HUGH McMASTER
PHONE 43J, WINCHESTER, ONT.

THE MIXING BOWL

BY Anne Allan HYDRO HOME ECONOMIST

Hello Homemakers! Christmas may spell C-a-n-d-y for the first time in years. Because sugar is no longer rationed, we will want to try our hand again with confections made at home. The children are elated too, and want to help but they need a few instructions. So here is what to tell them.

Use a two-quart or three-quart deep pan. Any kind of pan can be used, but the candy will not stick as readily in a heavy metal pan.

Since candy thermometers may not be available, the way to recognize the different stages is the cold water test. Place a few drops of syrup into very cold water. When the syrup is cooled by the water, it thickens and can be formed into a soft, or firm, or hard ball.

Use a small amount of corn syrup to prevent grainy candy. Or substitute for corn syrup, 1-8 tsp. of cream of tartar, or 1-2 tsp. lemon juice to 2 cups sugar.

Do not stir candy while boiling unless it contains brown sugar or molasses—even then scrape back and forth across the pan and down the sides.

Let candy mixture cool before beating. (Do not cool candy in cold water).

In substituting cocoa for chocolate, use 3 tablespoons cocoa and 2-3 tbsps. butter instead of 1 square of chocolate.

PEANUT BRITTLE

2 cups sugar, 3 cups peanuts.

1. Shell peanuts; remove skin with damp cloth.
2. Melt sugar in frying pan; stir constantly and do not allow to darken.
3. When melted, pour over nuts on platter (not greased).
4. Cool gradually; mark in squares while cooling.

MAPLE CREAM

3 cups light brown sugar, 1 tbsp. corn syrup, 2-3 cup milk, 2 tbsps. of butter, 1-2 cup nuts (chopped), 1-2 tsp. vanilla.

1. Put sugar, syrup, milk and butter into a saucepan; heat gently, stirring until sugar is dissolved.
2. Boil without stirring to soft ball stage.
3. Remove from heat; cool gradually.
4. Beat until creamy. Add nuts and vanilla; pour into buttered pan. Mark into squares before it hardens.

TURKISH DELIGHT

2 envelopes gelatine, 1-2 cup of cold water, 4 cups sugar, 1 lemon grated, rind and juice, 1 orange grated, rind and juice.

1. Soak gelatine in cold water.
2. Put sugar and boiling water in pan and stir until dissolved.
3. Boil 20 minutes. Pour syrup on gelatine.
4. Add rinds and juice.
5. Rinse clean cake tin in cold water.
6. Pour mixture in pan and let stand overnight. Cut in squares and roll in icing sugar.

CHOCOLATE FUDGE

1 cup white sugar, 1 cup of brown sugar, 1-4 cup corn syrup, 1-2 cup of sweet milk, 1-4 cup melted butter, 1-4 cup cocoa.

Boil ingredients for 10 minutes, then begin to test for soft-ball stage. Add 1 tsp. vanilla. Beat until creamy. Pour in buttered pan. Mark.

THE SUGGESTION BOX

Mrs. G. M says: When you make an old-fashioned boiled suet pudding, it is wise to use a heavy cotton cloth, and always scald it, wring out and dredge with flour before the batter is put into it.

Mrs. T. E. says: Let steamed pudding cool thoroughly, uncovered, before storing in a cool place. For serving, cover, re-steam about 1 hour.

Mrs. S. W. suggests: Grape juice sauce—Blend 1 1-2 tbsps. cornstarch with 2 tbsps. cold water and stir into 1 1-2 cups hot grape juice. Add 1-3 cup sugar and 1 tbsp. lemon juice. Cook about 10 minutes.

Mrs. F. J. says: When you cut vegetables in even-sized pieces, the food tastes better; cut in small sections the food cooks more quickly and this method saves electricity.

WINCHESTER SPRINGS SOCIETIES ELECT NEW OFFICERS

United Church W. M. S.

Mrs. Aden Casselman was elected President of the Women's Missionary Society of Winchester Springs United Church for her third term at the annual meeting which was held last Tuesday afternoon at the home of Mrs. Clifford Casselman. Mrs. Casselman marked the occasion by purchasing for herself a life membership in the Society.

This was the regular Christmas meeting and the devotional part was conducted by Mrs. Cecil McIntosh, who also gave a temperance reading, while Mrs. George Myers led in the discussion on the study book. Mrs. T. J. Keyes gave a reading on Christian Stewardship, and the meeting was closed by Rev. E. Vowles.

The following other officers were chosen: Hon. president, Mrs. E. Vowles; 1st vice, Mrs. Arnold Casselman; 2nd vice, Mrs. H. C. Robinson; rec secretary, Mrs. Wm. Barkley; cor. sec'y., Mrs. C. Thompson; treasurer, Mrs. R. Allison; temperance, Mrs. A. Adams; Christian stewardship, Mrs. E. Vowles; literature, Mrs. A. Casselman; intercessory prayer, Mrs. C. E. McIntosh; community friendship, Mrs. Orren Casselman; associate helpers, Mrs. C. Thompson, Mrs. D. Robinson; band leaders, Mrs. A. Steele and Mrs. Irwin Holmes; pianists, Mrs. I. Holmes and Mrs. C. McIntosh; reserve fund, Mrs. Harry Holmes; birthday fund, Mrs. Jay Bailey.

Presbyterian W. M. S.

The annual meeting of the Women's Missionary Society of Knox Presbyterian Church, Winchester Springs, was held Wednesday afternoon of last week, when the following officers were installed by the pastor, Rev. Wallace MacKinnon:

President, Mrs. I. Preston McIntosh; vice president, Mrs. Keitha Morrow; secretary, Mrs. Earl Munro; press reporter, Mrs. J. Davidson; welcome and welfare, Mrs. E. Munro; glad tidings and supply, Mrs. John Morrow.

Reports of the different officers of the society indicated that 1947 was one of the most successful years and that the Presbytery allocation had been exceeded.

NEIL CHOTEM



A prominent pianist who was acclaimed a child genius at the age of three, Neil Chotem will be heard as solo pianist on the Northern Electric Hour on Monday evening, December 15.

GIVES grand RELIEF FROM MISERY OF HEAD COLDS



You'll be so pleased the way a little Va-tro-nol in each nostril quickly soothes irritation, helps reduce congestion and relieve stuffy head cold misery. Relief is grand because Va-tro-nol works *right where trouble is* to ease distress. Used by millions. So try Vicks Va-tro-nol, yourself!

VICKS VA-TRO-NOL

PICK a PEPSI



Pepsi-Cola hits the spot *anytime!* There's twice as much in the big 12-ounce bottle!

"Pepsi-Cola" is the registered trade mark in Canada of the Pepsi-Cola Company of Canada Limited

See More · Save More!
TRAVEL by MOTORCOACH
LOW FARES!

TYPICAL FARES FROM WINCHESTER

TO	One-Way	Return (5 Days)	Return (180 Days)
Cornwall	$ 1.20	$ 1.95	$ 2.20
North Bay	6.20	9.95	11.20
Ottawa	1.00	1.60	1.80
Pembroke	3.25	5.20	5.85

(Transportation Tax Extra)

Full information from your Local Agent:
SUMMERS' CONFECTIONERY, WINCHESTER
Telephone 139.



NEXT WEEK AT THE
"Picadilly Theatre"
WILLIAMSBURG, ONT.

MONDAY, TUESDAY AND WEDNESDAY

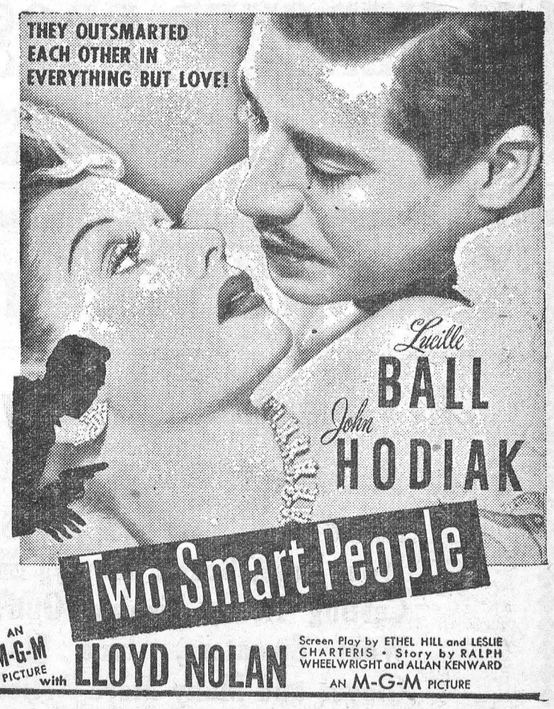

THURSDAY, FRIDAY AND SATURDAY







HANDS AT WORK...

LEARNING TAILORING

ONTARIO'S productive capacity is the measure of her future prosperity. To assure the important tailoring industry a prominent place in the industrial life of the Province, trained hands are needed. Skill is important in the cutting, sewing, finishing and other branches of the industry. That is why veterans are being taught its various requirements ON THE JOB, by experts. The transition from apprenticeship to permanent employment means higher wages, job security and better working conditions.

Through plans sponsored by the Department of Veterans' Affairs and other agencies, hundreds of veterans have been trained in schools and ON THE JOB. They will acquire greater skill with further training and experience. Craftsmen of the future, they will have a share in Ontario's progress—an important part to play in her industrial development.

THE BREWING INDUSTRY (ONTARIO)

TAILORING

Leo P. Halloran, 26, of St. Thomas, a veteran of 4½ years' service with the Royal Canadian Navy, is shown here gaining practical experience in the alterations department of a large Toronto tailoring firm.

Basic training in various departments of the industry gives the veteran a background knowledge, essential to sales promotion and executive work within the industry.

Thurs., Friday and Saturday **SPECIALS**

Pork Chops & Ham Roasts 38c
Side Pork 33c lb.
Round, T-Bone or Sirloin Steaks 38c lb.
Commercial Quality

Good Supply of Windsor and Breakfast Bacon, Cottage Rolls, Tendersweet Ham

REYNOLD'S MEAT MARKET
Phone 85, Winchester

"CHRISTMAS GROCERIES"

MIXED CANDY
39c and 45c per lb.
Humbugs ..... 45c lb.
Jelly Beans ..... 45c lb.

FRUIT CAKE
1 Lb. 45c
2 Lbs. 90c
3 Lbs. $1.35

FRESH NUTS
Mixed ..... 39c lb.
Walnuts, in Shell ..... 49c lb.
Nigger Toes ..... 49c lb.
Peanuts, in Shell ..... 35c lb.

Fruit-Vegetables
Oranges, all sizes. Grapefruit.
Apples—Macs and Spies.
Eating Grapes. Bananas.
Cabbage - Carrots
Onions - Turnips
Potatoes, 75 lbs. $2.45

Cooked Meats
Cooked Ham. Head Cheese.
Macaroni and Cheese
Pressed Pork. Spare Ribs.
Pork Chops. Sausage.
Weiners. Bologna.

McKERCHER BROS.
Telephone 86 - - Prompt Delivery

Keyes' CASH Store

GIFTS For All The Family

For Him
Boxed Ties, Scarves, Brace Sets
Wool Hose, Boxed Shaving Sets,
Casting Rods, Fishing Outfits,
Wool Sweaters, Fine Shirts,
Gloves and Many More Articles.

For Her
Boxed Cosmetic Sets, Towel Sets,
Scarves, Wool Gloves, Lingerie,
Dishes, Nylon Hose, Mirrors,
Pin-up Lamps, Cooking Utensils
And Many Other Items.

Largest Assortment of Toys
Outside a City Store

CANDY CANDY CANDY
Buy Your Christmas Candy Now

Buy Your Christmas Cards Here
Make This Store YOUR Shopping Headquarters

J. H. KEYES
Telephone 16 - - Winchester, Ont.

SOCIAL AND PERSONAL

Mr. and Mrs. Geo. Sharra, of Brinston, spent Sunday at the home of Mrs. J. A. Bean.

* * * *

Mrs. R. M. Dukelow, of Toronto, spent last week, the guest of Mr. and Mrs. Harold Dukelow and family, at Petrolia.

* * * *

Messrs. Ellsworth Summers and Harry Strader left on Monday for Stewartville, where they will work on the Hydro project there for the winter months.

* * * *

Councillor John Fader, reeve-elect for 1948, spent a few days last week at Wingham, Windsor and Leamington, calling on his brother, Mayor Philip Fader, of the latter town, while there.

DONATES $25.00 TO HOSPITAL BUILDING FUND

Superior Pants Co., of Toronto, has made a donation of $25.00 to the Winchester and District Memorial Hospital. The donation was made through the Company's local agent, Mr. E. A. Morgan, and is acknowledged with thanks by the Hospital Finance Committee. Mr. Morgan also reports a donation of $10.00 from the Croydon Manufacturing Co., Montreal. This was turned in to the Hospital Treasurer on Tuesday.

LOCAL LEGION HOLDS ANNUAL MEETING

The annual meeting and election of officers of the Winchester Branch of the Canadian Legion, Post 108, took place in the Club Rooms last Friday evening, with the president, Stuart Corry, presiding.

Reports of officers indicated that the branch had enjoyed a successful year in all of its activities. The report of the building fund given by W. A. Servage, showed that the fund now stood at more than $5,500. There was more than $400 remaining in the Poppy Fund, after generous gifts had been made to the families of veterans who had suffered losses by fires during the past year.

W. A. Servage was appointed the branch service officer who will look after all pension cases in the future. A questionnaire is to be sent to all veterans who are in need of housing in the Winchester area, so that the Provincial Command may present a true picture of the housing needs for veterans throughout the Province.

Members were in favour of a brief to be presented to the Government, asking for an immediate 50 per cent. increase in pensions as a cost of living bonus, and also supported the brief for loans up to 90 per cent. of the purchase price at 3 1-2 per cent. interest.

It was decided to change the night of meeting from the first Friday of the month to the second Thursday.

F. Erle Helmer, Deputy Zone Commander, complimented the officers on their splendid work done throughout the year. He said that in 1948 there would be increased work in the interests of veterans, making it imperative that every member increase their efforts in the work of the Legion.

The following officers were elected: President, Stuart Corry; first vice, Arnold J. Casselman; second vice, Lloyd S. Dixon; sec'y.-treasurer, Wm. A. Servage; assistant secretary, Melvin R. Scott; sergeant-at-arms, Albert Crawford.

MacINTOSH'S GROCETERIA

Robinhood Roll-Oats 37c
In Package, with Cup and Saucer

Royal Manor Jelly Powders 2 for 19c
New Style

Habitant P-Soup 12c tin

Our greatest wish is to serve you well!

MacIntosh's Groceteria
Phone 46. - Open 7.30 - 6.00.
You Order—WE DELIVER.

Morgan's
Men's & Boys' Shop
FEATURING MOSTLY BRANDED LINES

Just received a nice line of Jackets by Score Sportswear. Just the thing for a Christmas gift.

Other lines for Christmas are: Smoking Jackets and Sport Jackets by Devonshire; Dressing Gowns—Cohama all wool plaids; Raincoats, Parkas, Kerler Jackets, etc., and Boys' and Men's Suits.

We have a few Overcoats left.

Just received a nice line of Hosiery for men, by McGregor, all Wool, at 75c, $1.00, $1.25 and $1.50.

Scarves and Ties by Forsyth.

Gloves, Brown and Black, by Forsyth.

Linen Hankies, by Forsyth.

Many other articles that would make good gifts. Come in and inspect our line. You are always welcome.

E. A. MORGAN
Drug Store Block, Winchester, Ont.

LOCAL AND GENERAL

Takes Over Duties.

Former reeve of Chesterville, Perley S. Boyd, last week started his duties as clerk-treasurer of the United Counties of Stormont, Dundas and Glengarry.

Will Be At Home To Friends.

Mr. and Mrs. Joseph Wylie will be at home to friends from 3 to 5 and 7 to 9 p.m. on Monday, December 15th, the occasion of their Fiftieth Wedding Anniversary. Mr. and Mrs. Wylie reside in third house east of the Town Hall.

Convention Delegates.

President Arnold Dukelow and Mr. Walter Moffat were delegates from the local Chamber of Commerce at the annual Convention of the Canadian Chambers of Commerce and Boards of Trade held in the Chateau Laurier, Ottawa, last week.

Awarded Contract.

The contract for erecting a memorial community centre at Smiths Falls at a cost in excess of $100,000 has been awarded to M. Sullivan and Son, Limited, Arnprior. Horace Roberts, Westport, is the architect, and work is expected to start next April. This is the same firm that is erecting the Winchester and District Memorial Hospital.

Appointed Township Nurse.

Miss Doris Kirkwood, daughter of Mr. Chas. Kirkwood and the late Mrs. Kirkwood, of Toyes Hill, has been appointed Public Health Nurse for the Townships of Winchester and Mountain, to replace Miss C. Connolly, who has recently been transferred to Morrisburg.

Miss Kirkwood is a graduate of Cornwall General Hospital and of the Public Health Nursing Course, University of Western Ontario.

VERNON W. M. S. AND LADIES' AID MEETINGS

At the annual meeting of the W. M. S. of Vernon Presbyterian Church which was held at the Manse on December 4th, all officers were re-elected by acclamation. A very enjoyable Christmas programme, presided over by Mrs. Younger Lewis, was enjoyed.

Following the W. M. S. meeting, the Ladies' Aid held their annual meeting. The treasurer, Mrs. James Cameron, presented a very encouraging financial statement of the year's activities. Arrangements and plans were made re the Sunday School Concert which is to be held on Dec. 19th. A presentation of a beautiful string of pearls was made to the very faithful president, Mrs. Wm. Dow.

Rev. Younger Lewis presided over the election of officers, which resulted as follows:

President, Mrs. Wm. Dow; 1st vice, Mrs. Wilfred Folkard; 2nd vice, Mrs. Willis MacRostie; secretary, Alma Hanes; treasurer, Mrs. Jas. Cameron; directors, Mrs. Robin Campbell, Mrs. Harvey Campbell, Mrs. Younger Lewis, Mrs. Stewart Fisher, Mrs. Ed. Lanoue, Mrs. Ed. Kennedy and Mrs. Clarence Kennedy.

THE PROCESSION

Princess Elizabeth's Wedding

Flags floating out, on the grey mist,
Like coloured music, gay and bright,
A golden blast of trumpets sealed
For her, who will be Queen by right.
Massed bands of martial music pass,
The Guards, with plumes and signs of State,
They come, they come, the bride and groom,
All London is articulate.

—Dorothy Sproule.

NOTICE!

Having taken over the Machine Business, formerly owned by W. C. MacDonald, I will endeavour to give you the same service and continue to carry parts and repairs for all machines bought from this agency.

If in need of Farm Equipment, Water Bowls, B. T. parts, Tractor or Machine Repair Work, give us a call.

LINES CARRIED

Cockshutt Farm Equipment, B. T. Bros. Complete Stable Equipment, Washers, Deep Freezers, etc.

LLOYD G. HOLMES
PHONE 299 - WINCHESTER

CANADIAN PACIFIC



Time Table

WEST BOUND

No. 21—12.52 a.m. daily. Stops on being flagged for Belleville and points west.

No. 35—11.48 a.m. daily, except Sunday. Stops at all stations.

No. 29—7.55 p.m. daily, except Sunday. Stops at all stations.

EAST BOUND

No. 22—5.44 a.m. daily. Stops on being flagged for Montreal.

No. 30—8.20 a.m. daily, except Sunday. Stops at all stations.

No. 36—4.44 p.m. daily, except Sunday. Stops at all stations.

SUNDAY ONLY

No. 597—Westbound at 12.03 p.m. Stops at all stations.

No. 598—Eastbound at 5.43 p.m. Stops at all stations.

Sunday In The Churches

By Rev. N. J. Thomas, B. Th., Church Editor

DECEMBER 14th, 1947

Leslie Weatherhead says, "Going to church on Sunday is a religious means; it is a junction, not a terminus. We call attendance at church "divine service." It isn't. Divine service begins on Monday morning. Then comes the test as to whether this laying in of treasure from heaven, this charging of the dynamo, this contact with God, this storing up of religious ideas, will be expended in a religious attitude to life."

A Child's Grace

Thank you for the world so sweet,
Thank you for the food we eat,
Thank you for the birds that sing,
Thank you, God, for everything.

United Church

Morning Worship, 10.30 a.m.; Sunday School and Bible Classes, 11.30 a.m.; Men's Brotherhood at 3 o'clock p.m. Evening Worship at 7.30 p.m. Subject: "Paul the Christian." Harmony, Sunday School at 2.15 p.m.; Worship at 3.00 p.m.

Anglican Church

The third Sunday in Advent. South Mountain, 9.00 a.m., Holy Communion; Chesterville, 11.00 a.m., The Holy Eucharist, and Sermon; Winchester, 7.30 p.m., Evensong, and Sermon.

Baptist Church

Sunday School at 10.00 a.m.; Morning Worship Service, 11.00 a.m. Subject: "The Promise" (First in series, "The Incarnation"); Evening service at 7.30 p.m. Subject: "The Annunciation" (Second in series "The Incarnation"). "Once more we approach the memorable Christmas Season. Each year the ever-faithful Holy Spirit, who delights to receive the things of Christ, and show them unto us, brings to light for our meditation and appropriation, some hitherto undiscovered element of truth. The above messages are chosen that we may more fully appreciate the messages for Christmas Sunday."

Wesleyan Methodist Church

Sunday School at 9.45 a.m.; Morning Worship at 10.45 a.m. Evening Evangelistic service at 7.30 p.m. Bright singing; special selections; and a cordial welcome to all. Mid-week prayer, praise, and fellowship service on Wednesday at 7.30 p.m. Instructive and inspirational young people's service on Friday at 7.30 p.m.

Presbyterian Church

Sunday School, 10.00 a.m.; Morning Worship, 11.00 a.m. Subject: "Jesus saith unto Simon Peter the third time: "Lovest thou Me?" Evening Worship, 7.30 p.m. Subject: "A judge who feared not God neither regarded man." Knox Church, Winchester Springs: Sunday School, 1.30 p.m. Worship Service, 2.30 p.m.

Stewardship has to do with all areas of thought and action and with all professions, trades and callings.

Entertained Ladies.

Mrs. Ralph MacPherson was hostess to the Anglican Ladies' Guild on Tuesday evening, when they entertained sixteen ladies in honour of Mrs. L. B. G. Adams, wife of the new pastor of St. Matthias Anglican Church. During the evening games were enjoyed and lunch served. Proceeds of the event went to the Guild treasury.

ORMOND MISSION CIRCLE ELECTS NEW SLATE

The annual meeting and election of officers of the Ormond Mission Circle was held on Wednesday afternoon of last week, and the following officers were chosen for 1948:

Hon. president, Mrs. J. D. MacDonald; president, Mrs. Jas. E. MacLean; vice president, Mrs. Garfield McVey; secretary, Miss Laura Rutherford; treasurer, Mrs. Percy Carkner; Watch Tower, Mrs. W. J. Docksteader; Inspirational, Mrs. C. Waddell and Mrs. Thos. Duncan; organists, Mrs. J. H. Cumming and Mrs. D. Campbell; Agent for Link and Visitor, Mrs. Erwin Cumming; Band leaders, Mrs. Hubert Carkner, Mrs. John Reoch and Mrs. N. J. Porteous.

W. H. S. NEWS NOTES

(By Allen Davidson)

A noon program is supervised each day by a teacher and monitors. Games such as ping pong, crokinole and checkers are enjoyed. The shop is open and the boys of IX and X are busy making Christmas presents. Hot lunches are likely to start after the new year pending a decision by the school board.

Last week two employees of the National Film Board, Mr. Chris. Lund and Miss Anne Marriott, visited the school and took pictures of the W. H. S. Literary Executive in session.

A hockey schedule has been drawn up but details of this move will be given later

The W. H. S. wish to congratulate Mr. and Mrs. William Crummy (nee Shirley George), two former students, on their recent marriage.

MacPherson & Summers

SPECIALS
THURSDAY, FRIDAY, SATURDAY

RED GRAPES ..... 18c lb.
AYLMER KERNEL CORN, 20 oz. 21c
96's GRAPE FRUIT, Seedless 69c doz.
288's SUNKIST ORANGES..29c doz.
344's SUNKIST ORANGES..23c doz.

COLD STORAGE - Phone 253
EAST END MARKET Phone 80

ATTENTION, WAR VETERANS!

The Canadian Legion is making a national survey of housing requirements of war veterans. Will any veteran who requires housing, get in touch, either by letter or personally, with Postmaster F. E. Helmer, or the undersigned, before December 15th.

W. A. Servage, Sec'y.-Treas.
30c Branch 108, Canadian Legion.

APPRECIATION

On behalf of Branch 108, Canadian Legion (B.E.S.L.) I wish to express to the people of Winchester and district sincere appreciation for the generous support given the recent Poppy Sale in aid of disabled war veterans.

Chairman—R. M. Scott.
30c Secretary—W. A. Servage.

Fleece-Lined Underwear

Just received a large shipment of Men's and Boys' Good Quality Fleece-Lined Underwear, in all sizes. Price per suit

MEN'S $2.98 BOYS' $1.89

J. H. KEYES, Winchester

BARGAINS For Xmas

Clearing Out Our Stock at the OLD Price

MANTLE RADIOS	$32.50 up
CABINET RADIOS	$198.00
CABINET ELECTRIC HEATERS	$ 23.00
ELECTRIC HOT WATER RADS.	$ 39.95
SILEX STEAM IRONS	$ 21.50
UNIVERSAL RHEOSTAT IRONS	$ 12.90
STANDARD IRONS	$4.95 up
TOASTMASTERS	$ 25.75
UNIVERSAL AUTOMATIC TOASTERS	$ 25.75
SUNBEAM AUTOMATIC TOASTERS	$ 28.90
CONVENTIONAL TOASTERS	$3.95 up
HOTPLATES	$ 9.40
ELECTRIC HEATING PADS	$ 7.45
COFFEE MAKERS	$ 5.95
ELECTRIC BABY BOTTLE WARMERS	$ 3.95
VACUUM CLEANERS, With Attachments	$ 74.50 up
ELECTRIC MANTLE CLOCKS	$ 12.90
NEW-TYPE SUNBEAM SHAVEMASTER	$ 26.50
REMINGTON RAND SHAVER	$ 19.95

Our Next Stock Will Cost More Money

MELVIN MOTORS
Sole Agents for General Motors Products and Northern Electric Appliances.
Winchester, Ontario.
GARAGE PHONE 113. SERVICE STATION PHONE 115.

Woods' Hardware
PHONE 109W. Winchester, Ont.

SHOP EARLY

Christmas Lights, Bubble Lights, Outdoor Lights, Extra Bulbs, Table Christmas Tree, Tree Holders, Skis, Ski Poles, Sleighs, Wagons, Tricycles, Hockey Sticks, Boys' Hockey Pants, Shoulder Pads, Gloves, Pucks, Toys, Games, Radios, Toasters, Irons, Clocks, Inexpensive Pictures, Pyrex Ware, Enamel and Aluminum Ware, Crokinole, Boards, Inexpensive Christmas Cards, Dolls, Mirrors, Table Knife and Fork Sets, Carving Sets, Croquet Sets, etc.

GOOD STOCK OF SHOVELS, FORKS, ELECTRO-PAILS, EXTENSION LADDERS, SNOW FENCE, STEEL POSTS, WASHING MACHINES, NEW AND USED COAL & WOOD STOVES, OIL SPACE HEATERS, AXES, HORSE BLANKETS AND COLLARS, ALSO GENERAL HARDWARE.

Your Valued Patronage Solicited.

DON'T FORGET FURNITURE GIFTS THIS CHRISTMAS

It's not too early to start thinking about that Family Christmas Gift—and what would be finer than a piece of Furniture for the home. In our large and varied stock you will find a great variety of Gift Furniture. Drop in and look around. You are welcome and under no obligation to buy. Plan now for the Festive Season and avoid that last minute rush.

J. L. Dixon & Son
Furniture Dealer - Funeral Director - Ambulance Service
TELEPHONE 13 - - WINCHESTER, ONT.