WINCHESTER PRESS

VOL. 77. No. 1. WINCHESTER, ONT., THURSDAY, MAY 14th, 1964. PRICE 10 CENTS

Auxiliary Announces 'June 13th' Hospital Fair Day

Winchester District Memorial Hospital Auxiliary will hold its Annual Hospital Fair in the Winchester Arena on Saturday, June 13, from 2.00 to 5.00 p.m. Final plans for the Fair were made at the May 6th meeting of the Auxiliary in the Board Rooms of the Hospital. Thirty members from nine units quickly volunteered their services to participate in the various booths. On sale will be aprons, handicraft, baking, cakewalk, parcel post, fish pond, homemade candy, soft drinks and tea.

Purchasing committee report showed that the new office furniture would be arriving shortly. With the arrival of the furniture the administration offices will be completely streamlined and will provide for the registration of patients in private.

Members of the Auxiliary were congratulated on their efforts in canvassing and assisting in the work of the Red Cross Blood Donor Clinic. The Auxiliary in turn sends out sincere thanks to all donors and volunteer workers for making the clinic such an overwhelming success.

Members of the Moneymakers' Bridge Club of Winchester recently donated an oil painting of a Canadian mountain scene to the Hospital. The club was commended for this donation and for providing the waiting room furniture since the hospital was built. The donations of the Moneymakers include repairs, upholstering, and any new additions. The latest donation also was placed in the waiting room.

In conjunction with Hospital Week place mats were dispensed to all district restaurants to help in the promotion of the hospital as a centre of service.

Chesterville Unit will operate the tuck cart during the month of June.



Holy . . . snappin' turtles

Wherever there is a group of boys gathered something just has to be going on. Last week The Press camera noticed six or ght boys jumping merrily around something in the middle of Mill Street near York.

Moving in on the scene the camera eye saw a large economy size snapping turtle (see arrow) making toothpicks out of fair size tree twigs. Boys will be boys, however, and the gentlemen pictured here kept feeding branches to the toothpick maker and snapper the turtle kept spitting them back ready cut.

Doesn't really matter what day it is or where the boys live, there always seems to be something to detain the youngsters on the way home from school in the afternoon. And sometimes it doesn't take much; although everyone will agree this was an occasion to find a real live snapping turtle proceeding down Mill Street. Wonder if he stopped for that STOP sign at the corner?

Kneeling left to right, Brian Docksteader and Alan Levere; standing, David VanBridger, Larry Barkley, Allan VanBridger, Doug. Vasey, Stephen Workman and Steven Holmes.—Press Staff Photo.

More Teeth

Parking By-law Reaches Final Stage

After a delay of more than two full years it appears that Winchester will finally be putting teeth into its parking regulations.

At Monday evening's special meeting of Council the first rough draft of the village's new parking by-law was read and discussed at length by the entire Council and all agreed it should be placed in effect as soon as possible. The new regulations entail very few actual changes in procedure but do emphatically state where, when and how long a car or any vehicle may be parked within the limits of the corporation.

Solicitor Warren's draft of the by-law was generally approved by the Council and only details to be rectified now are the penalties for the infringement on any of the regulations. On this subject Council has decided to leave the insertion of the fines applicable in the hands of the solicitor and Clerk Robinson after they conduct a thorough check of the Highway Traffic Act and related material. The law will be returned to Council and then dispatched to the Department of Highways for government approval, then, parking laws in the village will be strictly enforced.

A quick summary of the parking situation shows that signs posting two-hour parking will appear on Main, St. Lawrence, Church, Louise Streets and Caleb Ave. With the exception of Main Street East from St. Lawrence to Mill which will be angle parking, all other streets in the village will have parallel parking. To permit fast, efficient snow removal during the winter months there will be no parking allowed on Main or St. Lawrence Streets during the 12 a.m. until 6 a.m. period of each day from Nov. 1 until April 30th.

Other smaller notes of importance include no "U" turns within the village; cars angle parked must head into the curb; and parking must be only in the direction of travel. Naturally rules applying to blocking driveways, parking on sidewalks and too close to fire hydrants have been included. Summed up, the law appears to be comprehensive and should be very effective when strictly enforced as planned.

With regard to the parking regulations to be brought in force soon Council has inquired as to a rolling sponge type street liner that may be used to designate parking spaces on village streets. Clerk Robinson was authorized to write to the company acting as distributors for the machine and attempt to attain one on a trial basis. Approximate cost of the mechanism would be less than $200. There would be a substantial saving produced over a short period by the funds realized by not having to hire men to paint and line the streets by hand.

It was felt that the lined streets would be a necessity for the enforcement and proper use of the new parking laws. The lines would greatly assist motorists in proper parking.

Mountain Township Reveals 1964 Budget

Mountain Township Council brought down its 1964 budget at a regular meeting last Monday. with an increase in many departments. The following rates and levies were accepted. The comparable rate in 1963 follows each new 1964 rate.

County rate, 14.2 (13.7).

Township Rate, farm and residential, 9.5 (10.5); business and commercial, 13.1 (14.1).

Public School Area, business and commercial, 17.6 (17.2).

Mountain District High School, farm and residential, 18.9 (18.8); business and commercial, 21.0 (20.9).

North Dundas District High School, farm and residential, 24.9 (23.0); business and commercial, 27.7 (25.5).

Hospital Debentures, 1.2 (1.2) S. S. 3, 15.0 (16.0); S. S. 4, 13.0 (14.0); Union S. S. 15, 16.8 (16.8); Union S. S. 19, 14.0 (11.9); Union S. S. 20, 13.2 (13.8); Union S. S. 21, 13.0 (11.0).

Accounts paid were as follows: Relief, local and charge back, $143.70; registry office, $38.50; South Nation Conservation Authority, $104.92; Development road accounts, $2,336.16; Road voucher accounts, $4,558.23; and Alex J. Graham, engineering plans for bridge, $613.26.

Council also heard complaints concerning the indiscriminate use of the Township dump for the disposal of such refuse as dead animals and rotten eggs. Council decided to advertise notices regarding use of the dump. If no immediate response is forthcoming strictly enforced regulations will be enacted closing the dump and allowing dumping only during certain hours and causing close inspection of all refuse to be dumped.

South Mountain Construction Company Limited was awarded the tender for gravel, both crushed and pit run, for specified amounts at flat rate prices to be delivered within the township. Contract is subject to approval of the Department of Highways.

Next regular meeting of the Council will be in South Mountain on Monday, June 1st.

Freak Accident

Gary Francis, son of Mr. and Mrs. Lyall Francis of R. R. 3, Winchester, suffered a freak injury while playing softball at Mountain District High School.

Playing in a game after school had been dismissed, Gary was hit by a ball and had to be taken to Winchester District Memorial Hospital. Later he was transferred to Ottawa Civic Hospital where he was to undergo surgery Wednesday morning for a fractured cheek-bone.

Mercury Vapour Lights For North East Section

It will be bright new mercury vapour lamps for the north-eastern section of Winchester.

At their Monday night meeting Council authorized the purchase of 15 new lighting units of a mercury vapour type for installation on several of Winchester's streets. In accordance with a plan introduced earlier in the year, the Council intends to provide modern lighting appliances for the side streets of the Village over a period of several years.

Five new lamps mounted on existing hydro poles will be erected on Dufferin and Queen Streets with three to be placed on Centre Street and two on Ottawa Street. The light fixtures are of a type needing a minimum of maintenance and will cost probably $90 per unit. Setting aside funds for the lighting project Council decided to carry the project farther if the finances allowed. The $1,500 set aside is approximately half of the predicted profit of the Winchester Hydro System for the year 1964.

A representative of the property owners on the Main, Caleb Avenue and Church Street portion of St. Lawrence Street was present at the meeting with a request that Council grant permission for the installation of sewerage on that portion of Main Street as soon as possible. Council discussed possible sewerage installations on the sections and authorized Reeve Reynolds to contact the village's engineering consultants to acquire immediate information for the inception of such a project. It was expected the engineer would arrive in the village on Tuesday or Wednesday of this week to make recommendations for the sewerage extension.

During the evening's discussion talk of a possible new industry for the village came to the fore and Reeve Reynolds reported he had been in contact with an industrial concern that could possibly employ upwards of seventeen men. Council was unanimous in suggesting that all efforts be made to attract such a potential employer to the village and agreed to assist in any way deemed possible or necessary.

Other business incuded payment of a $57.36 levy to the South Nation Conservation Authority for administration purposes and issuing of a letter to Williamsburg Township re a fire fought in that municipality.

Dogs running loose throughout the village and delinquent dog owners came in for extended discussion and it was decided that some serious and decisive action must be taken to rectify the situation. Constable Whitteker was asked to investigate the problem and recommend action that could be taken.

Roads committee brought forward tentative plans for street reconstruction on Main Street East, Albert, Mill and York Streets, as well as Cass Crescent. The full Council discussed various kinds of treatments that could be applied in each case and decided to contact area road builders for an estimate of actual costs of repairs required on each street. Main Street came under careful scrutiny and it was generally agreed a complete reconstruction project was almost a necessity. Another street problem brought to light was the possibility of the lengthening of Dufferin Street from Centre through to Gladstone.

4-H Homemaking Clubs Stage Annual Achievement Day

"The Cereal Shelf" was on display at the Dundas County 4-H Homemaking Club Achievement Day in North Dundas District High School last Saturday. Girls from ten homemaking clubs were present to place on exhibition a record book, a recipe file, and a sample of whole wheat or graham muffins. The members were also required to judge and comment upon muffins and menus. Final test for the individual member was answering a cereal quiz.

Morning sessions were taken up by judging and program planning, but in the afternoon the theme turned to the presentations of skits and the awarding of certificates, spoons and pins. A demonstration on "The Cereal Shelf" was given by Club members from Matilda, South Mountain and Morewood. Mountain, Winchester No. 2, Colquhoun and Winchester No. 3 presented "Saving With Cereals." Winchester No. 1 presented "The Art Of Making Muffins," and Chesterville offered "Saving With Cereals." Riverside Heights' girls discussed and illustrated the project, "Around The Clock With Cereals."

Visiting Home Economist Mrs. Lawrence commented on the skits and presentations and complimented the girls on their fine productions. She offered many constructive criticisms to the girls.

Climax of the program came with the presentations of the awards by Home Economist Mrs. Alison Murray and District W. I. President Mrs. G. Beckstead. County Honour certificates for comlpetion of six projects were presented to Helen Allison, Marlene McMenomy and

See "PICTURE" Page 5

See "4-H CLUB" Page 12



Off To New York!

Seventeen happy and energetic students from Mountain District High School departed at dawn this morning for the entertainment capital of the world, New York City.

Chaperoned by Mr. and Mrs. Greig Fowler, the group is taking this annual trip to New York as has been the tradition in MDHS for the past few years. To be met in New York City by Emil Tron of the New York City High School Teachers' Association, they will have an extensive itinerary planned for them.

After their early morning departure the students made stops in Albany and Utica and enjoyed a picnic before they will arrive this evening at the Henry Hudson Hotel. The students will attend a live TV show, take a sight seeing tour of Lower Manhattan and check such points of interest as the Empire State Building, the Statue of Liberty, Chinatown, the Bowery, the Little Church Around The Corner, and visit the waterfront and the financial district.

Also on the agenda will be a tour of the NBC studios and trips to Rockefeller Centre and the Hayden Planetarium as well as a baseball game at Yankee Stadium. And, of course, a visit to the World's Fair.

The students will attend Marble Collegiate Church where Dr. Norman Vincent Peale is resident minister, on Sunday, and tour the United Nations and take in a Broadway show "What Makes Sammy Run," as well as see a film at Radio City Music Hall.

It is a crowded and exciting plan of events that has been laid out for the Mountain visitors and chances are all will be very tired when they arrive back at school late Monday.

In appreciation for the kindness extended to the students of Mountain district over the past six years, arrangements are being made for a return visit to this district by Mr. Tron and a group of New York students early this fall.

Members of the group that are curently in New York are shown above. Left to right: Marjorie Workman, Ted Boyd, Gail Christie, Bill Dixon; second row, Willis Kerr, Donna Ellis, Willa Ellis, Theo Robinson, Josie Allaby, Barbara Weagant, Bonnie Ronson, Linda Thorpe; back row, Joe Blaine, Marion Cooke, Marjorie Butler, Elaine Richardson, Trevor Patterson. — Press Staff Photo.

District Hospital One Of Many Providing Key Public Service

Close to one million Ontario patients received a total of over 10,000,000 days of care in Ontario's general treatment hospitals last year. And another half million persons were treated as emergency cases without being admitted into hospital.

This is an impressive record of service to the people of Ontario and everyone is reminded of the service rendered to the community during this Hospital Week in our village and district.

Hospital Administrator Bert Stel told The Press that more than 2700 persons from this area received more than 27,000 days of care in the Winchester District Memorial Hospital last year. In that same period 680 emergency cases were treated and a total of 533 babies were born in the hospital.

In addition other services provided by the hospital included some 1200 operations and no fewer than 15,000 X-rays were taken and 6,000 laboratory tests performed.

Statistics tell only the cold facts but the citizens of this community may feel proud of their hospital, not only because of the service it renders but because of the important role it plays in the life of our community.

THE WINCHESTER PRESS

WORKMAN BROS., Publishers

Established in the year 1888
Published Wednesday Afternoon
Dated Thursday
Subscription Rates: $3.00 per year in Canada; $4.00 per year in the U.S.A., payable in Advance.

Member of the Canadian Weekly Newspapers Association and the Ontario Weekly Newspapers Association

Guaranteed Circulation over 2600.
Advertising Rates on Request.

Authorized as Second Class Mail, Post Office Department, Ottawa.

Volume Seventy-Six. Volume Seventy-Seven.

"I Love Canada"

The following editorial first appeared on March 5th of this year in the Orillia Packet and Times. Since that time it has been republished many times across Canada and has also been used extensively by Thomson Newspapers in advertising. For those who have not yet read this editorial we are pleased to reproduce it on these pages:

I love Canada.

Maclean's Magazine assures me that no Canadian loves his country, and a thousand critics inform me that there is no such thing as a Canadian, no separate and distinct Canadian identity.

I am one.

Politicians and pundits assure me that there is no Canadian flag, no Canadian natonal anthem, but I am content with our flag, a sort of red ensign with the Canadian coat of arms in the fly, and I am always moved when a good band plays "The Queen," but I could learn to stand up for "O Canada" too.

I love Canada.

There are people like Rene Levesque and Marcel Chaput who alternately assail me for oppressing my French-Canadian brothers and threaten me with a promise to pull Quebec out of Confederation, but I have been shipmates with Johnny Bernatchez and drunk with the Van Doos and kissed Ghislaine Gagnon and voted for St. Laurent and saluted George Vanier and cheered Jean Beliveau, and I know they're Canadians, too. We both learn each other's language, and though their English and my French might be a bit shaky in spots, we're none the worse for that.

I love Canada.

The Americans think I'm a Limey and the English think I'm a Yank, but I feel wise and superior in the States and young and vigorous in England, and I wouldn't trade my country for both of them. Oh, I know the Americans have more money and the British have more poise, but I like to think that Canadians combine the best features of both their ways of life.

I love Canada.

Our politics are dull and our sports bush league, but you can't beat the beer or the air. Oh, there are Nathan Cohen and the Argos and Gordon Sinclair and Real Caouette but you have to take the rough with the smooth same as anywhere else.

Torontonians think Canada lies south of Muskoka between the Humber and the Bluffs, but I have crossed the Yukon and trod the lonely beaches of the Queen Charlottes, felt the Chinook's warm breath across the prairie snows, boiled lobster above the Fundy tideline and picked blueberries on the bare hills above St. John's. It is a magnificent country, the most richly varied in climate and scene in all the world, home of a vigorous and warm-hearted people, a country to be proud of.

I am a Canadian. Are there any more like me?

More Teeth In Our Laws

Not long ago Fred Cass resigned his portfolio of Ontario Attorney General following much criticism of new legislation which had been prepared by his department and the Ontario Police Commission to put more teeth into the laws of our land. Fred Cass was condemned because the so-called critics said the laws went too far, that there would be an infringement on the rights of the individual, etc. etc. This newspaper has clearly stated its case regarding this unfortunate incident and once again reiterates that Fred Cass probably knows more about human rights than many of the people who were so ready to kick him out of office.

Rather ironic, then, that a feature article by Alan Philips in one of Canada's leading magazines should be so concerned with crime in this country. The article appeared almost at the same time that Fred Cass left office. The article also suggests strongly many proposals similar to those which are being revised because of pressures from within and without at Toronto.

To those who have not read this feature we quote Mr. Philips' summation in the following few paragraphs:

"What we need is not more safeguards against those fighting to uphold our freedoms, but more safeguards against those fighting to subvert them. We need laws that square with our intent to uphold them.

"We need a law allowing policemen armed with a court order to listen in on the telephone of a gangster.

"We need a permanent corps of federal prosecutors to co-ordinate and direct the fight in the field, and perhaps we need federal jurisdiction in labor racketeering, which is everybody's and nobody's business now.

"We need better police intelligence, more liaison between forces, better training and more money for those on the front line.

"We need chiefs of police who will recognize that the entries on an arrest sheet are not the only standard of police work; articulate men who know how to use the press, for we need a new kind of crime reporting, stories in depth, in context.

"We need to define the enemy. It is not our institutions; these are the very basis of our freedom. It is not the police; they are only a cross-section of the public, no less and possibly more honest and self-controlled. The enemy is the underworld, without and within: the undisciplined pursuit of our right to riches, the perversion of our society's principal dynamic.

"The liberal believes in a perfect freedom in this far-from-perfect world, which ensures a disappointment that is vented on society. Imperfection is a fact that we have to live with. We can only be as free as we are secure."

Of Many Things

By AMBROSE HILLS

GET FOOT HEALTHY

Most readers of this column spend money each month to insure against hospitalization or medical care; but I wonder how many have ever spent a dime on foot care? How many would like to get out in the summer sun and walk . . . but sit still because their feet hurt?

Two summers ago I picked up an unromantic foot ailment called Planter's Warts. Finally I had to go to a foot specialist . . . and what a wonderful lesson I learned.

In very short order, he had cleared up the ailment; but at the same time, he removed a corn that had plagued me half my life, and he put me into shoes that gave me real comfort. And the whole shebang cost me less than I pay every month for pre-paid medical and hospital care.

Most of us need a Personal Health Plan, completely voluntary, surprisingly inexpensive. To feel the bubbling exuberance of good health is possible to the vast majority for the price of some self-restraint in our eating and drinking, some initiative to get out and walk or exercise, and the good sense to have minor health matters treated promptly . . . as promptly, at least, as you take your car in for a check if there's a noise in the engine that worries you!

It always puzzles me that men and women can work up so much steam over government-sponsored health plans, but have no steam at all for personal health plans. I believe that some must be confused into thinking that government can provide health for a fee. No one can do that. There is a tremendous lot that each of us can do for ourselves, simply by getting into comfortable shoes and then out in the sun for a romp. Try it.



"You told me to clear my desk before leaving."

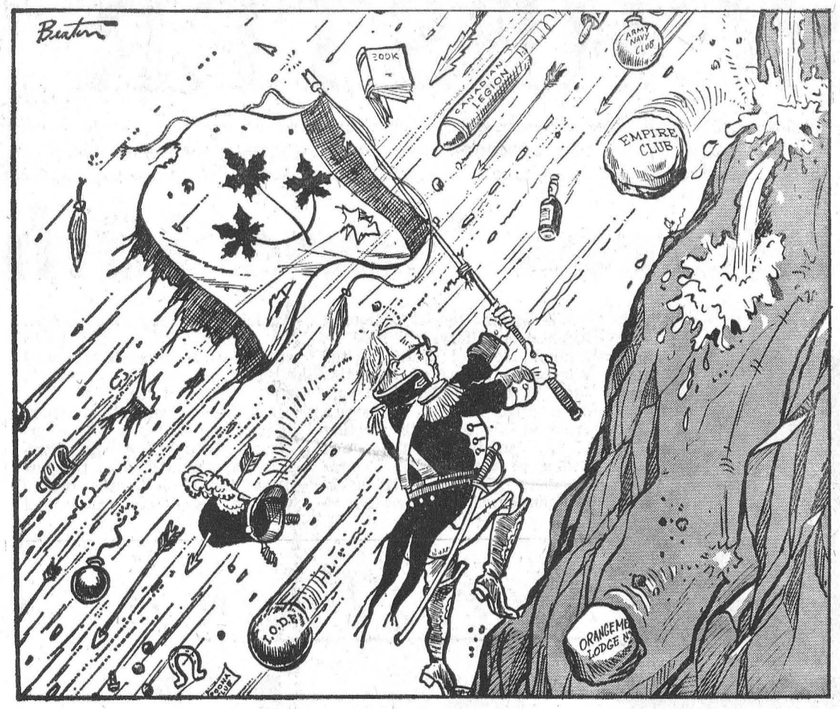

Sugar and Spice By Bill Smiley



Bill Smiley

Everybody is writing about Shakespeare these days. The only sour note in the fanfare of acclaim marking his 400th anniversary is a deep, rumbling sound that has many people baffled.

A few romantics claim it is the ghostly applause of nearly four centuries of playgoers, echoing down the years. A few realists assert that it is the mutinous mumbling of 20 generations of students who had to memorize chunks from his works.

* * * *

Personally, I think the discordant note is caused by the rapid rotation in his grave of the bones of The Bard, a shrewd businessman, as he agonizes over all those royalties he is not collecting.

* * * *

Otherwise, things are going swimmingly as the critics and professors of English peer and peek and poke among the magnificent debris, and the inane argument about who really wrote his plays waxes once more with futile fury.

* * * *

But I'm not concerned with that. There are enough people plodding about through his works, trampling poetry underfoot as they search for clues to prove that he was really Bacon or Marlowe or the Earl of Something.

* * * *

Let's look for a moment at the real Will Shakespeare.

* * * *

We find him in the hundreds of brief passages that have come ringing down the years with their universal truths. He had to put them in the mouths of others, of course, but the man himself is there, warm, alive, grinning, scowling, scolding, exulting.

* * * *

What could be more human, for example, than his pride in his own success? When the opening night performance of Hamlet showed that the play was a smash, he deftly inserted in the last scene, and on the spur of the moment, the joyful line, "A hit, a very palpable hit!"

* * * *

We can see his amused tolerance of his wife's lack of muscle in another famous line. She'd been spring cleaning and had slipped a disc while trying to move an old trunk full of sonnets. "Frailty, thy name is woman,' quipped Will.

* * * *

We can sympathize with his honest rage (this was before dry-cleaning) as he scrubbed the grave-stain on his new silk breeches and bellowed, "Out, damned spot! Out, I say!"

* * * *

What mans heart does not warm to The Bard's forthright suggestion, in Henry VI, Part 2, "The first thing we do, let's kill all the lawyers."

* * * *

Is there a housewife living who has not echoed, at some time, Shakespeare's immortal comment when his wife came home from the butcher with a stringy roast, "This iis the most unkindest cut of all?"

* * * *

Many a man has wished he had the gift, and the nerve, that Will displayed the night he got home from the pub, tiddly and tardy, and was confronted by his mother-in-law. Did he say he was sorry and would never do it again? Not he. He roared, "How now, you secret, black and midnight hags!"

* * * *

He knew men ,as witness "'Tis ever common that men are merriest when they are from home." He knew women, too. "There was never yet a fair woman but she made mouths in a glass."

* * * *

As this piece of research ends, I can hear a multitude of English teachers saying, in unison, "For this relief much thanks."

KNOW YOUR Canada

Prepared by the Research Staff of ENCYCLOPEDIA CANADIANA

HOW DID MELITA, MAN., GET ITS NAME?

From the story of a shipwreck halfway around the earth. When the pioneers arrived and held the first church service on the site, the preacher took for his sermon the story of St. Paul's shipwreck on the island of Melita. So the Manitoba pioneers named their new town after a Mediterranean isle.

WHAT DO CANADIANS CALL HEADS OF THEIR COUNCILS?

In Canada these gentlemen may be known by one of four names, so far as regular titles go. In much of Canada the leader of the municipal council is known as the mayor. In French-language Quebec he's the maire. In Ontario the head of a smaller urban municipality is called the reeve, in New Brunswick the chairman.

Ottawa Report

By Jean Casselman

The Hon. Jean Lesage, Premier of Quebec, is quoted as saying there has been an immense step forward in Federal recognition of provincial needs.

This statement covered almost a quarter of a billion dollars extra which will go to the provinces by 1966.

Ottawa will relinquish a big new slice of personal income taxes to the provinces, giving them an extra $60,000,000 next year and double that amount in 1966.

The new arrangements, at least the latest arrangements for the retirement pension plan, brings to the provincial treasuries a $180,000,000 bonus over the next two years.

These two extensions to provincial incomes were announced together by Prime Minister Pearson in one statement to the House of Commons on April 20. They come on top of previous tax-sharing extensions starting in the current fiscal year in the amount of $87,000,000.

This new deal brings the provinces very close to the 25% share which Quebec's Premier Lesage asked for last year. He should be quite pleased and satisfied, especially as the announcement came just before he presented his annual budget. He had been warning the people of Quebec that if Ottawa did not co-operate there would have to be double taxation.

Mr. Diefenbaker commented, knowing the pressures brought to bear on a Federal Government, that Mr. Pearson's decision was as voluntary as a shotgun marriage. Mr. Pearson was very much on the spot. He knew it and Mr. Lesage knew it.

Statistics show that the heaviest rise in costs in recent years has been in Education, Health and Welfare and Highways. In each of these departments the demand seems to be still increasing, although already astronomical. Each of these departments deals with our productiveness. Highways directly transport our industrial production to markets, both internal and external. Education and Health and Welfare may be somewhat more intangible, but vitally important to keeping our essential manpower trained and able to meet heavy world competition.

By our Constitution the provinces have the authority in these fields. Where there is authority there is corresponding responsibility. This responsibility lies clearly in the administration of the very large amounts of money involved. Because financial assistance can be obtained from the Federal Government to relieve the strain of these vital needs, does not make the money any easier to come by. If the provinces each raised their taxes the amount needed, it would be felt and the provinces would lose some of the popularity they win by co-operation with municipalities on their requests for education assistance, road building assistance and welfare assistance. This way the provinces may appear to accomplish miracles, but taxes will be raised by Ottawa instead of the provincial legislatures.

In the justified rejoicing over a solution, the unpleasant part of Mr. Pearson's statement received little comment. He included in it the hard, unavoidabl fact — "altogether this involves a substantial sacrifice of federal revenues. The money will have to be recouped from some other source of taxation."

The real solution will come in next year's Federal Budget. We can wait and guess as to what taxes will be raised. However it is complicated or obscured, when Governments spend money taxes will rise accordingly.

LETTERS TO THE EDITOR

The Township School Question

Winchester, Ont.
May 12th, 1964.

Editor Winchester Press:
Dear Sir:

Why did Winchester Township Area School Board buy the Morewood High School building?

Since early Spring the former S. S. No. 7 Winchester Township parents have been asking T.S.A. to open the High School building thereby forming a central school in our area. We hoped then that other ratepayers in the T.S.A. would be interested, and they have certainly shown they are. A petition signed by 265 ratepayers was presented at the last meeting in April. This petition was completely ignored. It seems rather odd that members of a school board, who are put in office by the ratepayers, would refuse to make a start to centralize the schools in the area when the ratepayers are standing up behind them in such a good number.

Why should our children not have the same education as the child who is lucky enough to be living near a graded school?

Our one-room school teacher certainly cannot compete with fellow teachers who have one grade to teach. Why not give the country school teacher the chance too. I'm sure she would feel her job is far more rewarding if she were able to help the pupils who are slow at learning. These children aren't backward but they do need the extra coaching that one-room school teachers cannot give. She doesn't have the time, when she has to divide herself into eight grades.

Any member of a trustee board or a ratepayer in the T. S. A. who would vote to keep the one-room school open is denying his children, grandchildren or his neighbour's child an education equal to that of the child going to a central or a city school. Our children have to compete in Grade IX with the town children, and statistics have shown in surveys these pupils are not prepared for High School. They haven't got the basic foundation from their one-room school.

Why is Winchester Township so far behind other localities in forming their central schools?

Are you not interested in your child's education? Give him the chance we didn't have.

Taxes!—you say? Yes! The government is collecting our taxes—and at the present time educating the children in the larger schools with our money. Our children won't benefit from this until there is a central school in our area.

The time is now!

Our children deserve this chance this year.

EDITH J. BAKER.

The Seventh Column

Douglas Fisher, the much talked about, much read and much seen MP from the Lakehead probably falls into the category "either you like him or you don't." He has that sort of exuberant personality, combined with an outspoken lip which leaves you with no in-between feeling. Of late he has been on the block of criticism from just about every angle. But we doubt that Doug Fisher minds in the least. For this is the stuff on which he thrives. Aside from his politics, he's an NDP, we like him! But he is an unusual member of his party and often gives you the feeling that his ideas and thinking are not generally what one would expect from a member belonging to a party with the NDP label. This week he was called the "Dorothy Kilgallen of Parliament." Hardly a fair comparison, we think, for Doug. Fisher calls the shot as he sees it without fear or favour. His newspaper columns are well worth reading, and of late his TV program has been improving. We think he's an MP who is not afraid to speak up, who believes in his convictions. Maybe that's why he is often criticized. But for our money we need more men like him at Ottawa.

Now that everybody in the Valley knows where "Keelerville" is we might ask the Ottawa Citizen why it devoted a full page to such a feature. About the only thing that will come out of this article (last Friday's Citizen) is a bit of poor publicity for Dundas County. Naturally area residents are well aware of Keelerville and other rundown districts and aside from The Citizen publishing the fact the newspaper had little to gain. Certainly this was not the type of thing which gains new subscribers and this article is not going to have too much effect on cleaning up Keelerville. And anyway, if The Citizen feels like crusading, why not try cleaning up its own backyard first. There's plenty to do in Ottawa without wandering off into the country to tell its readers how destitute some of the people are in Dundas County. Instead of degrading, the feature writer could have opened his eyes a little wider and noted that just a mile or two east of this same Keelerville on the same road is a strip of some of the finest dairy land and farms in all of Ontario — more typical, we might add, of all but a very small part of this fine county.

The Blood Donor Clinic, sponsored last Wednesday by the Red Cross and the District Memorial Hospital, was the most successful ever held in this area. With 209 donors, sponsors of the Clinic were delighted with the results and certainly a word of thanks to everyone, workers and donors alike, who helped make this particular Clinic worthwhile. Blood is always urgently needed and we trust that future Clinics at the hospital will enjoy the same patronage.

May has always been considered a "clean up" month. And it's not a bad idea. With the fine weather we have been enjoying this Spring most people have taken advantage of the warm days and clear nights to smarten up their premises. If you haven't got around to it yet why not get busy with the paint brush, the spade or the rake. An hour or two can make a big difference and the nicer your place is the more attractive the town in general becomes.

Hospital, Red Cross Team Up For Record Blood Donor Clinic

As the needle went in the blood came out. The accompanying scene was repeated 209 times at the Blood Donor Clinic in the Winchester District Memorial Hospital last Wednesday afternoon and evening.

Jim Miller is the man on the donor's spot in the picture. Jim is keeping his eye on the camera as a Red Cross nurse and assistant give him the needle. 150 donors passed through the Clinic on Wednesday evening, while more than 50 made the trip on Wednesday afternoon. All donors were greeted with a smile and a glass of juice and were asked to remain for cookies and coffee following their donation.

One block of seven donors came from Ontario Hydro Rural Operating Office, mostly burly linesmen, exemplyifying the cooperative community spirit which which helps the clinic reach its quota.

Throughout the afternoon and evening volunteer nurses from Winchester and the area assisted the Red Cross Clinic staff, as well as members of the industrious Hospital Auxiliary who were on hand, as always, to lend assistance in registrations, etc. The clinic, most successful ever sponsored in the area, was jointly sponsored by the hospital and the Red Cross, With more than 700 pints of blood being used in the transfusion service at the hospital each year, blood is urgently needed and it is expected that clinics will be held periodically to maintain the supply.

Hospital Administrator and Clinic Chairman Bert Stel was more than satisfied with the turnout of dutiful citizens and called the Clinic a tremendous success.

Making his comments, Mr. Stel expressed sincere thanks to all the donors and workers who made this Clinic such a gratifying success.—Press Staff Photo.

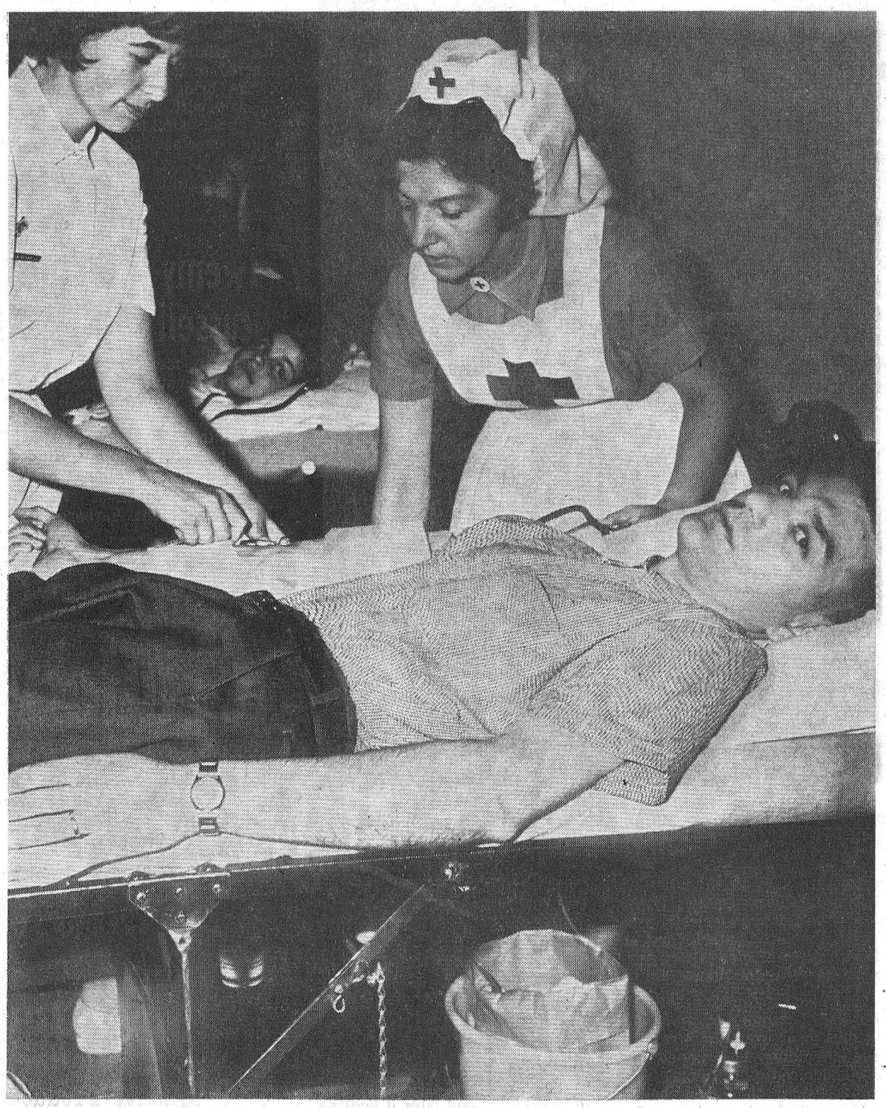

Felton School Well Represented At Russell Festival

Felton School was well represented at the recent Russell Music Festival. The school's entries were under the direction of teacher Mrs. Helen Loucks and music supervisor Paul Gauthier.

The following marks were received by students at the Felton school: Rhythm Band, 85; Lady Moon School Chorus, 83; Dream Song, by Dixie Arbuthnot, 83; Old Black Crow, by Dean Arbuthnot 82, Bobby Carscadden 85; piano solo, Dan Arbuthnot 84; Duet, Bobby Carscadden and Dean Arbuthnot, 82; Patricia Lynch Staunton, "O Dear, What Can The Matter Be," 82; Victor Lynch 87; "Proper Kitten," Junior, James Graham and Beverly Cherry, both 82; Senior, "Little Bud," Eddie Ehahan 73, Brad Sullivan(82, Michael Lynch Staunton 81.

Verse Speaking: Psalm, Dean Arbuthnot 82, "The Quest," Bobby Carscadden 84, Dixie Arbuthnot 82. Choral Speaking, Grades 1 to 4, 85; Monkeys and Crocodiles and Mr. Nobody, by Eddie Shahan, and Michael, Patricia and Victor Lynch Staunton, each received 84, 85 85, and 84 respectively.

SMITH'S
Photo Studio
• PORTRAITS
• GROUPS
• WEDDINGS
• COMMERCIALS
We specialize in . . .
Children's Photographs
62 Kyle Drive — Ph. KI 3-2873
Morrisburg

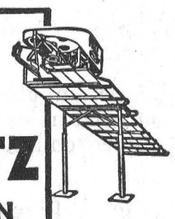
A
PATZ
BARN
CLEANER
IS BUILT . . .
★ stronger!
★ with fewer parts!
★ for rugged use!
★ for easier servicing!
Also Manure Stackers, Silo Unloaders and Cattle Feeders
For Complete Information and Installation See
LORNE ACRES
WINCHESTER
Phone Office: 774-2605
Residence: 774-2643
43tfc

Special service bulletin for Mutual Life policyholders

Here's how Mutual Life can help you plan for your child's education

The value of a university education can't be figured in dollars and cents — but the cost can! If your child attends a university in your area today, the expense for books, tuition fees and clothes could come to about $1,000 per year; away from home with room and board included, the cost would be about $2,200 each year. Naturally, costs will vary depending on the area, the course taken, and the institution — but in every area costs are continually rising.

Your child could pay some of this expense himself . . . but probably not all of it. He will need your help. Most parents don't have this amount of cash available either, but you can if you plan for it!

Will you take the time to discuss this important matter with your Mutual Life representative? He can show you a plan for accumulating money through The Mutual Life which will *guarantee* funds for university education. The Plan will guarantee that the money will be available whether you live or die. This is the way thousands of our policyholders are building a guaranteed fund to enable their children to have a university education without financial worries. Call your Mutual Life of Canada representative and talk it over with him . . . or mail this coupon.

The Mutual Life
ASSURANCE COMPANY OF CANADA
HEAD OFFICE: WATERLOO, ONTARIO / ESTABLISHED 1869

Yes, I am most interested in learning how I can best provide the funds for my child's further education.

NAME.....
STREET.....
CITY.....PROVINCE.....
ML-64-BC

Representatives

L. KEITH CROWDER
South Mountain, Ont.

LYALL M. CROWDER
South Mountain, Ont.

THE CORPORATION OF THE VILLAGE OF WINCHESTER
Financial Statement and Auditor's Report
For The Year Ending December 31st, 1963

Auditor's Report

TO THE REEVE, MEMBERS OF COUNCIL AND RATEPAYERS,
The Corporation of the Village of Winchester,
WINCHESTER, Ontario.

Pursuant to our appointment as auditors of your municipality, we have completed an audit of the books and records of the Corporation and its related boards for the year 1963.

Included in our audit was a verification of the assets and liabilities of the municipality and its related boards which, to the best of our knowledge, are properly recorded.

We have reconciled all cash and bank balances and have obtained confirmation of all bank accounts. All payments have been traced to supporting invoices or receipts as well as to approval by Council. All monies reported to have been received are deposited in the bank and all payments are made by cheque.

We have examined and tested the 1963 assessment and Collector's Roll and have sent verification notices to all those shown on the rolls to be in arrears.

We have examined insurance policies and fidelity bonds, we have examined the minute books of Council and its related boards and have performed such other audit duties as we deemed necessary in the circumstances, as prescribed by the Department of Municipal Affairs, and as detailed in the Audit Questionnaire attached.

We have assisted in the completion of the accounting records for the year and have prepared the statements and schedules as set out in the attached index with the following comments thereon.

CAPITAL AND LOAN FUND

Schedule "A" indicates the Capital Assets of the Village and liabilities outstanding against these assets. General Fixed Assets are detailed in Schedule 18. The amounts Due from Schools represents the Village's share of the debenture debt of the Public School and North Dundas District High School. Extraordinary Expenses represents the unmatured principal on debentures issued for the Winchester Memorial Hospital in which the Village has no equity.

The amount of $263,037.06 due to the Ontario Water Resources Commission represents the balance owing for the Water System which was completed in 1959, and is offset by a like amount due from the Water System.

On the Water System balance sheet this amount is shown as due to the Village and Loan Fund.

During 1963 payments on this debt included $2,240.00 on the principal with interest credited on the instalments of $46.87 and payments on interest of $14,946.78. In addition a payment of $2,254.25 was required to a Renewals and Contingencies Reserve Fund held by the Commission on which interest of $434.25 was credited to the System for the year.

Similarly, the amount of $40,637.28 which is recorded as due to the Ontario Water Resources Commission represents the balance owing for the Sewage System installed in 1960. 1963 payment on the debt included $878.00 on principal with interest credited on past payments of $123.19 and payments of $2,452.06 on interest. Also a payment of $533.00 was required to a Renewals and Contingencies Reserve Fund held by the Commission, on which interest of $73.64 was allowed for 1963.

REVENUE FUND

Included in the Revenue Fund Assets are Taxes Receivable at December 31st, 1963, amounting to $11,327.89 as set out in Schedule 5. This represents an increase of approximately $2,300.00 in current year's taxes outstanding and a further increase of $800.00 in prior years' arrears. We would recommend to Council that they should make a further effort during 1964 to reduce the amount of these arrears.

The Statement of Revenue and Expenditure, Schedule "D," indicates a surplus on the year's operations of $2,571.16. However, this includes $979.00 from surplus which was included in the budget for the year. The accumulated surplus as at December 31st, 1963, amounts to $32,468.39 as set out in Schedule "C".

Expenditures on Public Works exceeded the budgeted amount by $1,873.00 and the deficits on the operations of the Water and Sewage Systems also exceeded the budget by $759.90. However, this was offset by General Government Expenditures which were approximately $2,000.00 less and Protection Costs which were $1,000.00 less than budgeted.

HYDRO ELECTRIC SYSTEM

These statements have been prepared in accordance with methods adopted by the auditors of the Ontario Hydro Electric Commission. Operations for the year resulted in a surplus of $4,874.52 increasing the accumulated surplus to $91,653.14.

WATER AND SEWAGE SYSTEMS

Operations for the year resulted in a deficit of $2,066.17 in the Water System and $2,693.73 in the Sewage System. These amounts have been charged to the Village Revenue Fund.

PUBLIC SCHOOL

After providing for the deficit at December 31st, 1962, of $1,051.16, operations for the year resulted in a surplus at December 31st, 1963, of $3,598.84. A rebate of $985.30 on Ontario Sales Tax was received in the Capital Fund reducing the transfer required from Revenue Funds to complete the Building Project to $2,270.46.

NORTH DUNDAS DISTRICT HIGH SCHOOL

Since the Township of Winchester contributes the greatest amount towards the operation of the High School, we have included these statements in our report on Township Schools. However, we would report that High School operations for the year resulted in a net surplus of $7,977.54 at the end of 1963 after including the surplus at the previous year end of $5,118.86.

COMMUNITY CENTRE BOARD

The Secretary of this Board should be covered by a surety bond as required by Section 234 of the Municipal Act.

COMMUNITY PARK BOARD

During 1963 all expenditures on the Park were made directly by Council and no separate statement has been included in this report of the Park's operation.

GENERAL

We wish to express our thanks for the assistance given to us during the course of our audit by the Clerk-Treasurer and Council.

Subject to the comments above, we report that in our opinion:

(1) The financial transactions which have come under our notice have been within the powers of the municipality.

(2) The audit has been conducted in accordance with the instructions of the Department of Municipal Affairs.

(3) The financial statements present fairly the financial position of the Village of Winchester as at December 31, 1963, and the results of its operations for the year ended on that date.

FRAZER and OTTON,
Chartered Accountants.

Ottawa, Ontario, April 4th, 1964. Licence No. 2384.

Financial Statement

CAPITAL AND LOAN FUND BALANCE SHEET
December 31st, 1963.

ASSETS

General Fixed		$ 49,759.95
Due from Schools (for Debentures)		
Public and Continuation	$69,186.00	
Collegiate and High	40,070.70	
		109,256.70
Due from Other Municipalities (for Debentures assumed)		8,814.00
Due from Other Funds—		
Water System		263,037.06
Sewage System		40,637.28
Deficits or Extraordinary Expenses		6,452.49
Total		$477,957.48

LIABILITIES

Debenture Debt Issued and Unmatured—		
Hospital		$ 6,452.49
Public School		78,000.00
Due to Other Municipalities (for Debentures assumed)		40,070.70
Due to Ontario Water Resources Commission—		
Water System		263,037.06
Sewage System		40,637.28
Investment in Capital Assets		49,759.95
Total		$477,957.48

REVENUE FUND BALANCE SHEET
December 31st, 1963.

ASSETS

Cash on hand	$ 20.00	
Cash in Bank	23,243.33	
Accounts Receivable—Sundry		35.00
		23,263.33
Due from Province of Ontario—Roads	1,143.60	
—Relief	110.98	
		1,254.58
Due from Dominion of Canada		580.00
Due from Other Municipalities—		
United Counties—Tax Write-offs	51.11	
Townships — Fires	161.50	
		212.61
Due from High School		39.71
Due from Water System		2,017.92
Taxes Receivable		11,327.89
Deferred Charges		120.68
Total Assets		$ 38,851.72

LIABILITIES

Accounts Payable	$ 666.33
Due to Public School	2,948.09
Due to Hydro Electric System	2,768.91
Surplus	32,468.39
Total Liabilities and Surplus	$ 38,851.72

REVENUE FUND SURPLUS ACCOUNT
December 31st, 1963.

	Debit	Credit	Balance
Balance at beginning of year		$30,876.23	
Surplus included in Current Budget	$979.00		
Surplus for the year		2,571.16	
Totals of Debit and Credit Columns	979.00	33,447.39	
Balance of Surplus at year end			$ 32,468.39

STATEMENT OF REVENUE AND EXPENDITURE
For the Year Ended December 31, 1963

REVENUE

		Actual	Budget
Total Revenue from Taxation		$122,029.02	$120,984.00
Long-Term Debt Charges Recoverable		21,455.30	
Contributions, Grants and Subsidies—			
Canadian Government		580.00	450.00
Ontario Govenment—			
Children's Protection	$ 757.94		
Direct Relief	1,226.09		
Highway Improvement	5,616.77		
Police and Fire	20.00		
Unconditional per Capita Grant	4,287.00		
		11,907.80	11,828.00
Other Municipalities — Fires	137.50		
Counties — Roads	2,291.26		
Court Costs	24.00		
		2,452.76	2,639.00
Hydro Electric Power Comm.	1,567.25		
		1,567.25	1,300.00
Licenses and Permits		518.75	500.00
Interest, Tax Penalties, etc.		1,002.24	400.00
Other Revenues—			
Rents, Concessions, etc.	428.40		
Fines	200.22		
Service Charges	56.00		
		684.62	600.00
Miscellaneous—			
Tax Write-offs—Schools	16.09		
—Counties	5.54		
Adjustment of Deferred Rev.	182.27		
Sundry	70.83		
		274.73	63.00
Gross Total Revenue		$162,472.47	$138,764.00
Surplus from Prior Years used to reduce levy		979.00	979.00
		$163,451.47	$139,743.00
Total Revenue Section		$163,451.47	$139,743.00

EXPENDITURES

		Actual	Budget
General Government—			
Executive and Legislative	1,285.00		
Administrative	5,540.84		
Other	3,209.36		
		10,035.20	12,000.00
Protection to Persons and Property—			
Fire	6,886.54		
Police	5,142.23		
Law Enforcement	25.00		
Street Lighting	2,768.91		
Dog Tags	13.83		
		14,836.51	15,850.00
Public Works—Roads, Highways, Streets		13,873.00	12,000.00
Sanitation and Waste Removal		2,344.26	2,300.00
Relief Assistance		1,780.18	1,000.00
Education, including debt charges		65,326.36	65,210.00
Recreation and Community Services		1,954.19	2,000.00
Long-term Debt Charges	32,816.17		
Less own share school debt charges	9,921.63		
	22,894.54		
Short-term Int. and other charges	81.59		
		22,976.13	1,439.00
Water System	2,066.17		
Sewage System	2,693.73		
		4,759.90	4,000.00
Discount for Taxes		567.10	300.00
Taxes Written Off		30.14	400.00
Main Street Sewer		780.00	1,000.00
County Rates		21,617.34	21,577.00
Miscellaneous			667.00
Gross Total Expenditure		$160,880.31	$139,743.00
Surplus for the Year		$ 2,571.16	
Total Expenditure Section		$163,451.47	$139,743.00

Matilda Township Sets Tax Rate For 1964

Matilda Township Council brought down its 1964 budget last week and increases were evident in many departments.

The By-law to provide for the levy of taxes for 1964 was passed as follows:

	Res. and Farm 1964	Res. and Farm 1963	Comm. 1964	Comm. 1963
General Township Purposes	8.4	(8.0)	14.0	(13.7)
County Rate	15.5	(14.5)	15.5	(14.5)
Matilda Township School Area	11.1	(13.0)	12.4	(14.5)
Union S. S. 3 Iroquoiis	8.8	(7.0)	9.8	(7.8)
Union S. S. 14-21 Williamsburg	13.0	(10.6)	Nil	
Union S. S. 3-14½ Mountain	15.0	(14.7)	Nil	
Separate School, Iroquois	12.0	(12.0)	13.3	(13.3)
South Dundas High School	18.8	(17.2)	20.8	(19.1)
North Dundas High School	25.4	(23.7)	Nil	
Mountain High School	19.1	(20.0)	21.2	(22.2)
Brinston (Hydro) Hamlet	3.5	(3.5)	3.5	(3.5)

Other business at last Thursday's meeting included the authorization of the Clerk to demand and receive all license plates owned by recipients making application for welfare and hold same as long as welfare is being received. Council accepted the equalization recommended by Assessors of the Iroquois and Union School Section No. 3. Council also passed a supplementary by-law to provide for expenditures on roads and bridges.

Accounts paid were: road expenditures, $2,702.05; drains, $108.26; salaries, $275.00; telephone, $2.93; welfare, $594.16; and supplies, $8.29.

Council's next regular meeting will be June 4th.

Department Says "Get the most out of your valuable corn crop"

With the increased attention being paid to the growing of corn over the past year or so, a release from the Ontario Department of Agriculture makes several points important to getting the most out of the crop and reap the benefit over some other crops grown.



Well matured corn plants put up more T.D.N. per acre than other crops and thus more livestock feed per acre. However, unless there is an adequate population of well spaced corn plants per acre of an early maturing variety, then the advantage is lost.

Generally it is agreed that the corn ear represents approximately 70 per cent. of the feeding value of the whole plant when the kernels have reached the late dough stage. Therefore, it is important to select an early variety that will reach this stage prior to the first September frost.

A few days gained at planting time can give the corn a better chance to mature properly at an early date. What about planting with the good weather prevailing at the present time? Corn has to have a soil temperature of approximately 60 degrees F. which normally doesn't appear in most soils until May 15 or thereabouts. However, on lighter soils this temperature could be reached as early as May 10 in a year such as this.

With early planting, seed treatment with both a fungicide and an insecticide is a must. Usually corn is already treated with a fungicide, but it has not likely been treated to control insects. This is an inexpensive treatment, with very little time needed. Before a good yield can be expected, plant population must be considered carefully. At the same time proper spacing is necessary to give each plant plenty of room to produce a good ear. Top corn growers are aiming at 18,000 plants per acre, which means 8-inch spacing in rows 36 inches apart.

A grain drill will not seed corn satisfactorily. It would pay to have someone to seed the corn crop with a modern corn planter.

One final suggestion from the Department is that if much commercial fertilizer is used, most of it should be plowed down or applied deeply before seeding, if a good planter is not available. Fertilizer must not come in contact with the seed or the plants could be destroyed.

Sheldon Robinson Joins Beltone Sales Staff

Sheldon Robinson, well known Winchester resident and respected sales expert, has recently joined the Winchester Beltone Hearing Centre as a consultant.

Formerly on the sales staff of W. J. L. Boyd and Sons, Mr. Robinson has taken extensive training in the hearing aid field and hopes he may be of assistance to many persons throughout the district.

Mobile Units For Safety

Eight mobile inspection units will be on the road soon to launch an intensified campaign for vehicle safety in all parts of Ontario.

Each unit contains full equipment for making 38 point checks of the mechanical condition of cars, from headlights to stop lights and tail pipe. The equipment will be set up in the form of vehicle check lanes throughout the province, in cooperation with local authorities.

The vehicle inspections are free and a car that passes inspection is given a Department of Transport seal of approval. Faults disclosed by the tests are also shown on a report given to the driver.

A unit will be in operation in the Cornwall area the week of May 4-15.



High Level Cooking . . . 1900 Style

The most modern way to cook in the early 1900's was with this up-to-date electric range. The range top elements are elevated about four inches above the surface top and this brought the cooking utensils closer to the busy housewife. Believed to be the first electric range installed in Brockville, Ontario, the range is being presented for use in the proposed Museum of Electrical Progress by Mrs. Daisy Billings on behalf of Smart's Hardware of Brockville. Vintage electrical equipment is being collected by the electrical industry with the hope that sufficient material will be available for the opening of such a museum during Cnaada's Centennial Year. Ontario Hydro and the municipal electrical utilities throughout Ontario are assisting the electrical industry with the Museum plans.

This electric range, despite its age, has a number of up-to-date features. For example, Mrs. Billings is holding what appears to be a surface-top grill or waffle iron. Inside, the oven has a broiler unit for browning, and a temperature gauge. Unlike the electric ranges of today, the wiring on this range is exposed beneath the cooking elements.

Accepting this welcome addition to the electrical industry's proposed museum is James Shields of the Brockville Public Utilities Commission (left), and W. J. Killough, Ontario Hydro public relations officer for Eastern Ontario.

Almost as interesting as the items received for the Museum is tracing the ownership. This range is understood to have been owned by a Miss Hattie Frasher of Brockville, and later it became part of the estate of the late Chester Wellington Warren. Mrs. Billings, a sister of the late Mr. Warren, became the owner of the range in the settlement of the estate.

United Counties Issue Debentures For Roads

United Counties has issued debentures for $108,120 to pay for construction work on county roads. The $108,120, along with $54,060 raised by direct levy, will help pay for the construction of nine bridges.

Of the nine bridge projects approved by the Department of Highways, the Municipal Board and the Department of Municipal Affairs, three will be constructed in this area. Total cost of the bridge building will be $714,000 with the Counties paying about $162,180, with subsidies covering the remaining $551,820.

To be built are: the South Mountain bridge on County Road No. 3 over the South Nation River at South Mountain in Mountain Township with a cost total of $101,000, with $24,000 coming from the Counties; the Inkerman Bridge on County Road No. 3 over the South Nation River at Inkerman, which will cost $60,000, with a levy of $12,480 coming from the counties; the South Branch Bridge on County Road No. 2 over the South Branch of the Nation River, north of Brinston, in Matilda Tonwship, will cost $55,000, with $11,500 coming from the Counties.

Twenty-six Members Attend Russell 4-H Calf Club Meeting

Twenty-six members were present at the inaugural meeting of the Russell 4-H Calf Club. Ian MacGregor, president of Russell Agricultural Society, presided over the election of officers which resulted as follows:

Hon. past president, W. M. Gladish; president, Barbara Burton; vice president, Barry Carscadden; secretary, Peter MacGregor; press reporter, Mildred James; Leader of the Club is Howard Hamilton.

Assistant Russell Agricultural representative was present to outline the activities of the project.

EVERY ORDER RECEIVES CUSTOM

Courtesy and Service

For you we deliver MILK, CREAM, SKIM MILK, CHOCOLATE MILK, COTTAGE CHEESE, LEMONADE, ORANGE JUICE and "BEEP" Breakfast Drink



Winchester's Dairy Number

774-3630

Delicious Milk

Quality Products at Lowest Cost

Wincrest Dairy

BASIL DAWLEY & SONS, WINCHESTER

ELECTRIC HEATING

is the only heating system that offers you all these important advantages:

flameless

clean

safe

quiet

a thermostat in every room

more living space

economy

Electric heating is one of the many comfort features of the famous Medallion all-electric homes. For full information, consult a qualified electric heating contractor or your Hydro.

MEDALLION ALL-ELECTRIC HOME LIVE BETTER ELECTRICALLY

your hydro

Check these car BUYS!



With a better than average selection of Top Quality Used Cars and Trucks now is the time to drop around to our St. Lawrence Street Car Lot and see for yourself why we are offering the best deals ever. Listed below are 10 ONLY Top Quality deals ready to give you miles and miles of driving pleasure. Drop in anytime — there are more to suit your taste and pocketbook.

CARS...

1962 PLYMOUTH, green fordor, "6" automatic, terrific shape, ideal as a family car.

1962 VALIANT SIGNET, two-door hard top, black exterior with red bucket seats, automatic, radio, white walls. A real beauty, looks and acts like a sports job at a low, low price.

1961 DODGE, four door, "8" automatic, radio, charcoal grey, white walls. Clean and ready for the road.

1960 DODGE, V/8 fordor, in beautiful Nassau blue, matching interior. Truly a magnificient car for any occasion.

1959 DODGE ROYAL, four door hard top, equipped throughout, in South Sea coral and white. Here's a big car in the small car price range. Don't miss it.

STATION WAGONS...

1961 CHEVROLET Station Wagon. Fordor, V/8 automatic, ideal for the family or business.

1960 FORD Station Wagon "8" automatic, in glacier white. A good wagon with lots of good miles for your enjoyment. Practical and economical to buy too.

1960 ENVOY Station Wagon in medium grey. Here's a clean little wagon, good as a first or second car providing economical transportation.

TRUCKS...

1962 GMC ¾ ton Truck. Only 9,000 miles, clean, just like new. A perfect buy for the farm or business.

1958 INTERNATIONAL ¾ ton Truck. A thrifty small truck with plenty of power and stamina. An excellent buy.

Ph. 774-2520

WINCHESTER

BOYDS

W. J. L. BOYD and SONS LIMITED

CHRYSLER - PLYMOUTH - VALIANT - FARGO



Winchester's 4-H Homemaking Clubs

Three Winchester 4-H Homemaking Clubs were active participants in the 4-H Achievement Day at NDDHS last Saturday. Members of the Club pictured here are: Left to right, back row, Judy Hodgson, Catherine Aitchison, Saralyn Merkley, Laney Small, Nancy Beedie, Barbara Bell, Brenda Link, Helen Allison, Judy Fader, Carole Dawley, Bonnie Boyd.

Second Row: Sandra Hatcher, Merla McMenomy, Marlene McMenomy, Frances Swerdfeger, Arlene Nesbitt, Bonnie Freeland, Brenda Byers, Linda Stewart, Martha Ann Cinnamon, Orma Docksteader.

Front Row: Susan Acres, Donna Swerdfeger, Doris Cross, Darlene Helmer, Roslyn Berard, Dianne Durant, Pamela Anderson and Elllen Rushton.

More pictures of the County Honour Winners and Leaders of the Clubs will appear in next week's issue of The Press. See story on Page one.—Press Staff Photo.

Dr. Lloyd Francis Addresses Dundas Liberal Women

Ladies of the Grenville-Dundas Liberal Association heard from Dr. Lloyd Francis, M.P. in Carleton, "What Lies Ahead For Parliament," last week in the Morrisburg Civic Centre.

Dr. Francis explained his view that if there is no increased rate of legislation passed in the parliament and estimates can not be dealt with quickly, the life of this 26th Parliament may be approaching its close.

However, the speaker felt "the voters have no desire to see a fifth federal election within 7 years and no minority group wants to be responsible for triggering another appeal at the polls."

The Carleton M.P., commenting on the situation in Quebec, said: "It was revealing to hear the Honourable Maurice Sauve say that Quebec's problems are basically economic. French Canadians will not take measures that would impair our general standard of living by "balancing our economy'."

The speaker continued, "Concern because of the changes taking place in Quebec is fading into perspective, the foolish voices of a few who would wreck the economy have received too much attention. The voices of good sense, moderation and national unity which have pulled this country together for 97 years will continue to be dominant."

In conclusion Dr. Francis summed up Canada's present situation as "Canada's economy is properous, incomes are up, and unemployment levels are down considerably. At the same time there is concern for the deficit in the balance of trade and an inherited budget deficit. However, these are good years and the future for Canada is bright."

The speaker was introduced by Mrs. Lillian Allison and thanked by Mrs. Edna Baker, past presidents of the Liberal Women's Assoication.

Other speakers at the evening affair were John Matheson, M.P. for Leeds; Peter Manley, former M.P.P. for Stormont; John Palmer, local Liberal candidate, and George Beavers, president of the Grenville-Dundas Liberal Association.

Vernon District News...

Vernon

The first meeting of the St. Johns Ambulance Corps lessons was held in Club 31 Hall on Tuesday evening. Twenty-seven registered, with Mr. Lashley of Ottawa as instructor. Following the meeting lunch was served by Mrs. Archie Sayant and Jean and Mrs. Harold Kennedy.

Mr. and Mrs. Hugh Cameron and children, Sue Ellen and Hughie, of Toronto, had supper Saturday night with Mr. and Mrs. Leonard Cameron and family and Mrs. Jas. Cameron.

The ladies of the Women's Institute sponsored a Rummage Sale on Friday in Club 31 Hall, in aid of the Winchester Memorial Hospital. $110.00 was realized.

Club 31 Guests Enjoy Pot-Luck Supper Meeting

Club 31 members and guests met at the hall on Saturday evening and enjoyed a pot-luck supper, a business meeting and dance. About 55 were present. During the meeting fire protection for the area was discussed and a vote was held to decide whether to proceed with plans. A committee was formed with Stewart Fisher as chairman to delve into the matter.

It was also announced that the Club would sponsor a chicken barbecue on Saturday, July 25, and advance tickets will be sold.

Jr. Farmers Stage Successful Variety Night

The East Carleton Junior Farmers staged a very successful Variety Night last Wednesday in Vernon Presbyterian Church Hall.

The main feature was a comedy play, "Itchin' To Get Hitched," starring Linda McBride and James Arbuckle, with Elsie Patterson as director. Several other comedy skits were enjoyed by the capacity crowd.

Music for the evening was under the direction of Dwayne Acres and Peter Crerar. Bruce Dow, club president, was chairman for the evening.

Carleton's Dairy Princess sold fresh milk during the intermission.

W. M. S. Meeting

The May meeting of the Women's Missionary Society of Vernon was held at the home of Mrs. Charles Wallace. Mrs. Leonard Cameron opened with a poem entitled "God Forever Reigns.'"

Mrs. W. D. Dow led in devotions and paid tribute to the late Mrs. Good, wife of the present minister. June 17 was announced as the date of the Presbyterial in Aylmer.

On May 31 at 7.30 p.m. Miss Isobel Taylor is leading a large meeting in St. Giles' Church, Ottawa. The anniversary of the Vernon church will be held on Sunday evening, July 19. The June meeting of the society will be held in the church with Mrs. Elder as guast speaker.

Mrs. Ed. Lanoue had charge of the program.

Ladies' Aid

The Ladies' Aid meeting followed, chaired by Mrs. Charles Wallace, with Mrs. Murray Hope as secretary.

Plans were made for the May 20th showing of the film, "Before You Spill The Beans," at which there will also be a baking table. Everyone is welcome. A hat auction will be held at the next meeting.

Refreshments were served by Mrs. Elmer Campbell and Mrs. Ed. Lanoue.



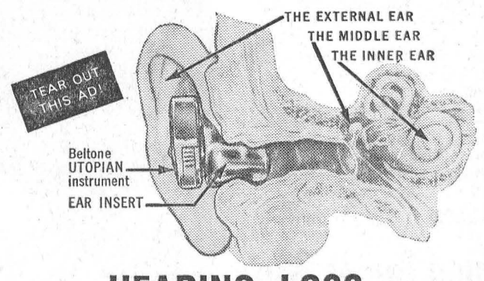

Does HEARING LOSS rob you of Togetherness with Family and Friends?

Discover how you may now hear clearly with this amazing new electronic capsule. Look at diagram above. See how naturally the Beltone capsule fits in the ear—slips in and out as easily as snapping your fingers! NO cords, NO wires NO plastic tubes.

Discover how it may help you stay actively happy in family, social, church and community life. Write today for descriptive FREE book, sent in plain wrapper. Address: Dept. 2-222, Beltone Electronics Corp., 156 Lombard Avenue, Winnipeg 2, Manitoba.

RECIPE OF THE MONTH
By the Ontario Tender Fruit Institute
"Buy Canada Choice Canned Fruit"

Cherry Cream Squares Makes 9 Servings

- 2 cups fine graham wafer crumbs
- 1 tablespoon brown sugar
- ¼ cup butter, melted.
- 1½ teaspoons gelatine
- 3 tablespoons water
- 1 (8-ounce) package cream cheese
- 1 cup sifted icing sugar
- 1 teaspoon lemon rind
- 2 teaspoons lemon juice
- ½ pint (1¼ cups) whipping cream
- 1 (20-oz.) can "Canada Choice" Cherry Pie Filling

Combine crumbs, brown sugar and butter. Press half mixture in bottom of buttered 9-inch sq. cake pan. Sprinkle gelatine over water; let stand 5 mins. to soften and dissolve over hot water. Cool. Cream cheese; gradually beat in icing sugar, lemon rind and juice. Blend gelatine into stiffly-whipped cream; fold into cheese mixture. Spread half cheese mixture over crumbs in cake pan. Carefully spread cherry filling on top. Add remaining cheese mixture and sprinkle with remaining crumb mixture. Chill and serve cut in squares.

This recipe prepared especially for this series by Dairy Foods Service Bureau

Sunday Dinner



——FEATURING——

SUNDAY SPECIAL
HAM STEAK
WITH
Pineapple Ring
with all the trimmings

ALSO — WHILE DINING
ENJOY THE MUSIC OF
THE CONN ORGAN WITH
FRED BECKSTEAD
AT THE CONSOL

For Reservations Dial 774-2600 Now

DOCKSTEADER BROS.
Country Kitchen
Dining Room & Restaurant
PHONE 774-2600 - WINCHESTER

Evergreens, Flowering Shrubs and Hedging

ARE NOW ON DISPLAY AT OUR GARDEN SHOP
PERENNIALS and ANNUALS

L. C. POTTER & SON
Phone 258-2371, KEMPTVILLE
Osgoode Road, 2 miles east of No. 43 Highway

GET AT YOUR WEED PROBLEM EARLIER WITH

'TROPOTOX' * PLUS

'Tropotox' Plus-64 can be safely applied two to three weeks earlier than 2,4-D—that means your crops can grow without costly weed competition right from the start. Application costs are small compared to increased yields.

'TROPOTOX' PLUS

CONTROLS

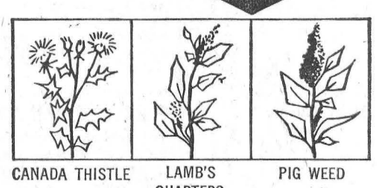

CANADA THISTLE LAMB'S QUARTERS PIG WEED



ALSO Mustard, Stinkweed, Shepherd's Purse, Golden Rod, Curled Dock, and many other annual and perennial weeds.

AN

Seedling and established Clovers, Cereals, Flax and Pastures.

Available from your Niagara Dealers . . .

Leonard Cameron, Vernon
St. Lawrence Valley Co-op Storage, Iroquois
Eadie Farm Supply, Russell
Allison Farm Supplies, Winchester Springs

Distributors
MAY & BAKER (CANADA) LIMITED
180 Bellarmin Street, Montreal-11. Telephone: Dupont 1-3939
An M&B brand Agricultural Product *Trade Mark of MAY & BAKER LTD.
Manufactured by
MAY & BAKER LTD. • DAGENHAM • ENGLAND

NONE CAN COMPARE WITH THIS FRIGIDAIRE Cycla-matic 14

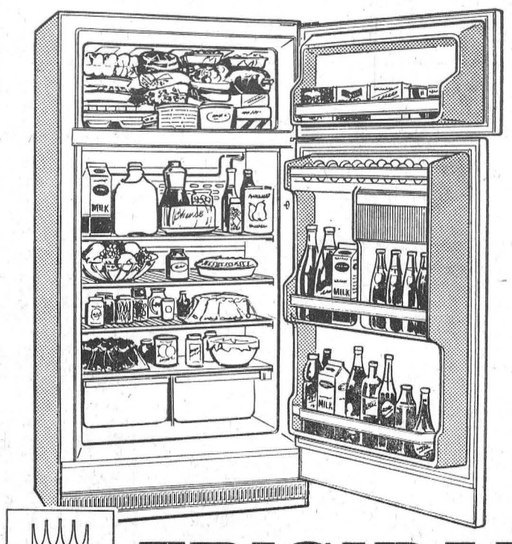

- 110-lbs. of storage space in zero zone freezer with separate insulated storage door.
- Plenty of fresh food storage space in family size, self-defrosting refrigerator section.
- Twin fruit and vegetable Hydrators hold almost 12 qts.
- Extra storage in door for slim, fat, short and tall containers—and 23 eggs!
- Frigidaire **dependability**, too.

Model
FDC-14T-64
14.13 Cu. Ft.

$349.00
MUCH LESS WITH TRADE

FRIGIDAIRE
The Family Refrigerator

Phone 774-2120 WINCHESTER
Vice & Craig
METCALFE Phone ZE 6-2120 MORRISBURG Phone ZE 6-2120

HOLIDAY IN HISTORY



UPPER CANADA VILLAGE—Time: 1784-1867. Place: the shores of Lake St. Lawrence, near Morrisburg, Ontario. The pages of history come to life in this museum village where over 40 buildings, in mood and appearance, vividly recreate the past. Costumed women perform domestic tasks, the shiny stage coach rumbles along the King's Highway, the bateau, manned by colourful boatmen, wends its way along the canal. Open: May 16—October 15, daily.

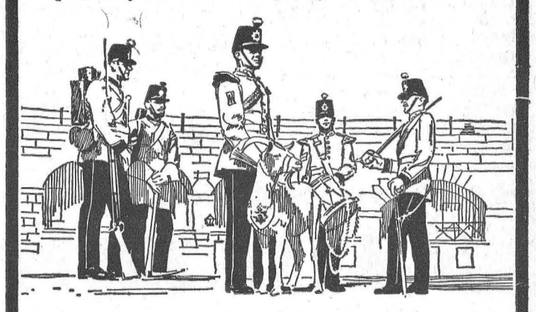

OLD FORT HENRY—High atop a promontory near Kingston, Ontario, stands Fort Henry. As in its heyday, the Fort bristles with mounted cannon, while the officers' quarters are furnished in their former elegance. The famous Fort Henry Guard, dressed in dashing 1867 uniforms, display 19th century infantry and artillery drill. Every Wednesday evening through July and August, the Guard performs a special "Retreat" ceremony. Open: May 16—September 15, daily.

170 MILES OF PARKS—From Adolphustown, on the Bay of Quinte, to the Quebec border—6,000 acres of parkland for you to enjoy. Beautifully situated along historic shores, the 14 parks offer a variety of recreational facilities, including beaches, marinas, camping, picnic areas, trailer sites and riding. Open: May 16—October 15, daily.

THE ST. LAWRENCE PARKS COMMISSION
MORRISBURG, ONTARIO
Hon. John P. Robarts, Q.C., LL.D., Prime Minister of Ontario

Especially For Women

Anglican Guild To Tour Hospital At Smiths Falls

Ladies of St. Matthias Anglican Guild will tour the Ontario Hospital School in Smiths Falls next month. Final plans for the visit were made at the monthly meeting of the Guild at the home of Mrs. Ross McConnell last week.

Also under discussion were final arrangements for a Tea and Bake Sale. On June 8th the ladies will travel to Chesterville to join in the meeting of the Chesterville Guild. A pot luck supper has been planned for the occasion.

Members of the lunch committee for the meeting were Mrs. Margaret VanBridger, Mrs. Jim VanBridger and Mrs. Ross McConnell.

Legion Ladies Win Bowling Tourney At Kemptville

Winchester Ladies' Legion Auxiliary made a strike at the Area Legion Ladies' Bowling Tournament in Kemptville last Thursday.

The Winchester team led by Captain Helen Coons and members Norma Casselman, Doris VanBridger, Joyce Levere, Jean Kenney and Ruth Pemberton knocked over a total of 2563 pins to win the tourney.

Five teams from Zone G-3 competed. Merrickville, with a total pinfall of 2283 finished second; Kemptville, 2226; Morrisburg, 2197, and Iroquois 1391. Joyce Levere was presented with an award for the day's high cross.

Winchester and Merrickville winners receive an all expense paid trip to Kingston for further competition in the bowl-offs.

BIRTHS

Following is a list of recent births at the Winchester District Memorial Hospital:

On Tuesday, May 5, 1964, to Mr .and Mrs. Jack Dubois, R. R. 1, Chesterville, a daughter.

On Wednesday, May 6, 1964, to Dr. and Mrs. Donald McMillan, of Crysler, a son.

On Wednesday, May 6, 1964, to Mr. and Mr.s Maxwell McRobbie, R. R. 1, Winchester, a daughter.

On Wednesday, May 6, 1964, to Mr. and Mrs. Walter McShane, R. R. 1, South Mountain, a son.

On Friday, May 8, 1964, to Mr. and Mrs. Garnet Bilmer, R. R. 3, Prescott, a son.

On Sunday, May 10, 1964, to Mr. and Mrs. Charles McConnell, 589½ Bank St., Ottawa, a daughter.

On Sunday, May 10, 1964, to Mr. and Mrs. Glenn Coughler, of Iroquois, a son.

On Monday, May 11, 1964, to Mr. and Mrs. Neil Rupert, of Newington, a daughter.

On Monday, May 11, 1964, to Mr. and Mrs. Kenneth Johnston, of Metcalfe, a son.

On Monday, May 11, 1964, to Mr. and Mrs. Ernest Waddell, of Edwards, a son.

On Monday, May 11, 1964, to Mr. and Mrs. Lloyd Dillabough, of Morewood, a daughter.

On Tuesday, May 12, 1964, to Mr. and Mrs. Robert Brown, of Winchester, R. R. 1, a son.



—Photo by Switzer.

Hall-Jackson Vows Exchanged at Ottawa

Pink Spring flowers in standards surrounded with green ferns and pink satin bows decorated the Christian and Missionary Alliance Church, Ottawa, for the beautiful Spring wedding of Dr. John Wilson Hall, D.C., and Penelope Ruth Jackson.

The bride is the daughter of Mr. and Mrs. Harold W. Jackson, of 59 Grosvenor Avenue, Ottawa, and the groom is a son of Mr. and Mrs. Jack M. Hall, of Orillia, Ontario.

Rev. William J. Newell, assisted by Rev. Robert Kuglin, officiated at the ceremony, with wedding music played by Mrs. Frank Lewis and a special solo sung by Kenneth Miller.

The bride, given in marriage by her father, wore an ivory slipper satin gown with lilypoint sleeves, overlay of chantilly lace on the bodice, floor-length with a chapel train with panels of lace. Her matching bouffant veil was held in place by a tiara of pearls and crystals. She carried a white Bible with a white orchid.

The bride was attended by the matron of honour, Mrs. Laurie McElary, and other attendants, maid of honour, Miss Lois Miller, and bridesmaids Mrs. Robert Hall, Miss Margaret Stevenson, Miss Margaret Lunnie and junior bridesmaid Mary Lou Mulligan. Flower girls were Miss Dee McElary and Miss Robin McElary. The bride's attendants wore gowns of pale pink peau de soie, floor-length semi sheath style. The matron of honour, maid of honour and bridesmaids wore matching picture hats and carried a single long-stemmed rose. Junior bridesmaid wore an identical dress and hat and carried a nosegay of pink snapdragons and sweet peas. The flower girls carried baskets of sweet peas and snapdragons.

Dr. Robert M. Hall, D.D.S., assisted the groom, with ushers David Rourke, Barry Goring, Jim Lunnie and Dr. Barry Norton, D.C.

For a reception at the Golden Totem the bride's mother wore a blue chiffon lace dress with a lace bodice and matching hat, and a corsage of pink sweetheart roses. The groom's mother wore a pink lace dress with jacket, with matching straw hat and carried a corsage of pink sweetheart roses and blue cornflower.

For a wedding trip to Columbus, Ohio, the bride wore a pink silk knit suit with a pink mohair coat, white leather gloves and black patent accessories.

The couple will reside on St. Lawrence Street in Winchester.

Guests from Toronto, Orillia, Alberta, Quebec and Winchester were present.

PATIENT IN HOSPITAL

Friends of Mrs. Jake Empey, Winchester, will be sorry to learn that she is a patient in Winchester District Memorial Hospital, and will wish her a speedy return to better health.

BIRTH

Orval and Betty Larmour are happy to announce the birth of a daughter, 7 pounds, 12 ounces, on Saturday, May 9th, at the Ottawa Civic Hospital.

Relax . . .

Why not take a Minute and Visit the

"SPOT THAT REFRESHES"

FLORA'S

Lunch and Bowling Alley

Jean and Dalton Kenney

PROPRIETORS

774-2601 WINCHESTER

Personal News...

Mr. and Mrs. Kenneth Marcy, of Fulton, N. Y., spent the past week with Mr. and Mrs. Howard Jackson, Mr. and Mrs. George Don Cummings and family, all of Ottawa, and with Mr. and Mrs. Doug. Angus and family of Winchester.

Recent visitors of Mr. and Mrs. Melvin Dawley, Winchester, were Mr. and Mrs. Lyall Rae and Jane; Mr. and Mrs. Wm. Douglas, Billy and Kathy; Mr. Raymond Dawley; Mr. and Mrs. George Hanes, Beverley and Bobby; Mr. Leslie Dawley and Miss Naomi Burd, of Ottawa.

Miss Patti Cass, of Toronto, and Miss Mabel Cass of Ottawa were guests for the Mother's Day week-end of Mrs. W. J. Cass, and also at the home of Mr. and Mrs. F. M. Cass, Chesterville.

After attending Mother's Day Service at the United Church, Mrs. Geo. E. Earle entertained her daughters, Mrs. French, Mrs. Droppo and Mrs. Barkley, also her granddaughter, Greta French and grandsons, Charles and David French, Earl Droppo and Larry Barkley, to dinner at the Country Kitchen Restaurant.

Mr. and Mrs. Orvil Bowden, of Edmonton, Alta., were the guests of Mrs. O'Dell Haines and Mr. and Mrs. Roy Baldwin last week. Mrs. Bowden was the former Lona Webb of Inkerman.

Mr. and Mrs. Gordon Sutton and Marion called on Mrs. O'Dell Haines and Mr. and Mrs. Roy Baldwin on Sunday.

BIRTH

Bob and Gerry Wilkes are happy to announce the birth of a daughter, 7 lb.s, 10 ozs. on Monday, May 11, 1964, at the Cornwall General Hospital.



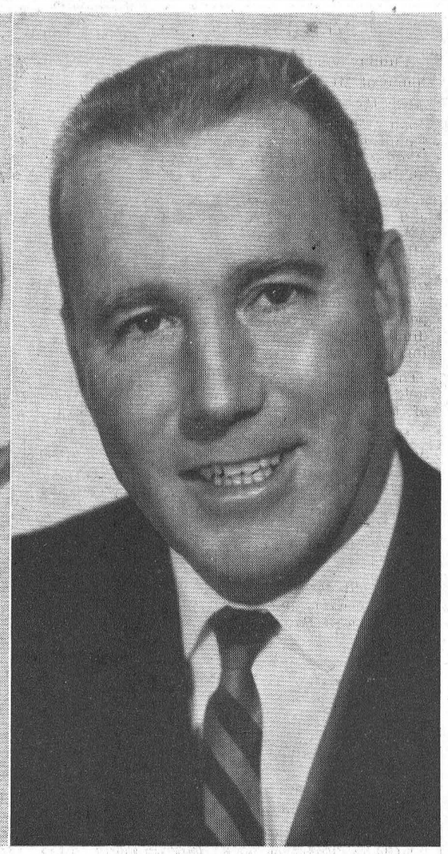

Engagement Announced

Miss Lorinda Heather Smith, daughter of Mr. and Mrs. Stanley William Smith, and Mr. Robert Emmett Lunny, son of Mr. and Mrs. John Raymond Lunny, of Westmount, whose marriage will take place on Saturday, May 23, in the Church of the Ascension of Our Lord, Westmount. Mr. Lunny was a former Winchester area resident and a member of the Inkerman Rockets hockey team.

Kemptville Couple Celebrate 50th Anniversary

Mr. and Mrs. Meredith McVey of Kemptville celebrated their 50th Wedding Anniversary on May 2nd with a tea for members of the immediate family and friends.

Pouring tea were Mrs. Kenneth Carlyle of Winchester and Mrs. Everett Morris of Ottawa, while Misses Ann Bell and Jennifer Yoxon served.

Mr. and Mrs. McVey were married at Metcalfe on April 29, 1914. The bride was the former Merle Morris. They have two daughters, Helen, Mrs. Alan Yoxon, of Ottawa, and Evelyn, Mrs. Steve Bell, of Winchester. Mr. and Mrs. McVey have seven grandchildren and three great grandchildren.

They were the recipients of many messages of congratulations, cards and flowers on the occasion of their Golden Wedding Anniversary.

FLOWERS... for all occasions

MURIEL'S FLOWERS

774-2201 - Winchester

3rd BIG WEEK! 12th ANNIVERSARY SALE!

IGA

SAVE 17c! BICK'S WHOLE DILLS 3 24-oz. jars $1

SAVE 32c! BICK'S ASSORTED RELISHES 4 12-oz. jars $1

SAVE 11c! BICK'S SWEET ICICLE PICKLES 3 15-oz. jars $1

SAVE 11c! BICK'S SWEET MUSTARD PICKLES 3 15-oz. jars $1

TOP VALU 29c Pkgs. ASSORTED CANDY 4 pkgs for $1

SAVE 29c! Clark's French Canadian PEA SOUP 6 28-oz. tins $1

SAVE 30c! TOP VALU 18" ALUMINUM FOIL WRAP 2 25-ft. rolls $1

SAVE 18c! SOLO WHITE Margarine 4 1-lb. pkgs. $1

SAVE 17c! CLARK'S BEANS with PORK 6 15-oz. tins $1

DOLLAR DAYS

READY-TO-COOK, GRADE "A" FRESH or FRESH FROZEN - - - - FRYING

CHICKENS

2 to 3-lb. average 29¢ lb.



Prices Effective Til Closing Saturday, May 16th

GRADE "A" CUT-UP — for frying CHICKEN IN TRAYS 35¢ lb

TENDER, MEATY — for Bar-B-Q CHICKEN LEGS and BREASTS 49¢ lb

MAPLE LEAF, FULLY COOKED, Shank or Butt Portion **Tendersweet Ham** 51¢ lb

FULLY COOKED **HAM** CENTRE CUTS AND SLICES 69¢ lb

MAPLE LEAF SMOKED — Cry-o-vac ½'s COTTAGE ROLLS ..... lb. 59c

MAPLE LEAF or TABLERITE RINDLESS SIDE BACON ..... 1-lb. pkg. 65c

MAPLE LEAF or TABLERITE SKINLESS WIENERS ..... 1-lb. pkg. 45c

FLORIDA RED-CUTTING — whole, 19-lb. average **Watermelon** 89¢ ea.

CANADA FANCY RED McINTOSH APPLES ..... 3 lb bag 49c

CALIFORNIA — size 190's JUICY LEMONS ..... doz 49c

IMPORTED NO. 1 — size 36's GREEN CELERY ..... 2 for 29c

ONTARIO NO. 1 HOT-HOUSE TOMATOES ..... lb 35c

ONTARIO NO. 1 HOT-HOUSE — size 24's CUCUMBERS ..... 2 for 29c

IMPORTED NO. 1 BARLINKA South African GRAPES ..... lb 39c

IMPORTED FRESH GREEN ONIONS ..... 3 bchs 25c

FLORIDA NO. 1 FRESH CORN-ON-THE-COB ..... 10 cobs 69c

ROBIN HOOD Packet-Pack — Assorted 10-oz. pkgs. CAKE MIXES ..... 6 for $1.

CORONATION 48-oz. tins ORANGE DRINK ..... 3 for $1.

Your Choice! ● Salad ● Combination ● Plain Queen CORONATION OLIVES ..... 3 for $1.

SAVADY — Coloured pkg. of 32 PAPER PLATES ..... 3 for $1.

MAPLE LEAF 16-oz. pkgs. CHEESE SLICES ..... 2 for $1.

YORK CHOICE 20-oz. tins CUT WAX BEANS ..... 6 for $1.

YORK 20-oz. tins FANCY CREAM CORN ..... 5 for $1.

SWIFT'S 8-oz. pkgs. MEAT PIES ....4 - $1. ● Chicken ● Turkey ● Beef

SUNNY ORANGE 6-oz. tins Orange DRINK 4 - $1.

McCAIN FANCY 2-lb. poly bag GREEN PEAS ..2 - $1.

SHIRLEY GAY 24-oz. pie RAISIN PIES 39c

SHIRLEY GAY 13-oz. pkgs. Raspberry JELLY ROLL 45c

PLAY TV BINGO EVERY DAY MONDAY THRU FRIDAY, 2:30 to 3:00 p.m. *CHANNELS 13-8* WIN CASH!

PORTEOUS' IGA VERNON

WINCHESTER IGA LEN STECK

BARCLAY'S IGA WILLIAMSBURG

JO-ANNE SHOPPE WINCHESTER Phone 774-2003

Sportswear ... for the Holiday Week-end

BARGAIN CENTRE

Spring Coats and Suits

Special **10.00**

ONE GROUP SELECTED FROM REGULAR STOCK OF COATS AND SUITS. THESE BUYS GIVE EXCELLENT VALUE AND QUALITY FOR YOUR DOLLAR. SIZE RANGE FROM 10 to 24½. ALL SALES FINAL. ALTERATIONS EXTRA CHARGE. ALL SALES SHALL BE CASH ONLY.

Short Shorts ..... 2.98 - 3.98

Bermuda Shorts ..... 2.98 - 6.95

Knee Cappers ..... 3.98 - 6.95

Slims ..... 3.98 - 7.95

Plain shades and stripes. Match them or Mix them. Sizes 8 to 20.

Sleeveless Blouses .... 2.98 - 3.98

All colours and white. Sizes 10 to 20.

SWIM SUITS . . .

Beautiful styles and colours. 1 and 2 piece styles. Perfect fitting. Sizes 10-20. 8.95 to 14.95

YES! WE HAVE THE LARGER SIZES TOO! 38 to 44. Cup sizes B & C. These swim suits are priced at 12.95

4-H Forage Club Tours Fennell Feed Plant

Dundas 4-H Forage Club members toured the seed cleaning operations of the Fennell Feed Company during their meeting recently. Eldon Fennell and Jack MacRae explained the operation to the visitors and answered many questions regarding the plant.

With the completion of the interesting and informative tour the members met in the Agricultural Office where Agricultural Representative Ed. Pearson and Arthur Milne dispensed seed and fertilizer to all members of the corn club.

The Club's next meeting will be held Monday, June 1st.



Try A Press Classified

Hyndmans

Sunday visitors for tea at the home of Mr. and Mrs. Ray Grant were Mr. and Mrs. Lloyd Grant, Joan, Danny and Debbie, of Kemptville; Mr. and Mrs. Willis Render, Terry, Barry and Lynn, of Oxford Station.

Mr. and Mrs. Cecil Canning and family, Mrs. Nelda Grant, Mr. and Mrs. C. Grant and sons, all of this place; Miss Beverley Canning and Mr. David Collins, of Ottawa, attended the 25th Wedding Anninversary for Mr. and Mrs. Ed. McLaughlin of Cardinal. Mrs. McLaughlin was the former Phyllis Grant.

The ladies of the U. C. W. held their meeting at the home of Mrs. Lorne Conley recently.

Mrs. Ray Grant spent Wednesday in Ottawa attending the annual W. A. for Anglican Women at Christ Church Cathedral.

Mr. and Mrs. Arnott Conley and Darlene, of Brockville, visited Mr. and Mrs. Bert Lattimore on Sunday evening.

Mr. and Mrs. Lawrence Wallace and Kim spent Sunday afternoon with Mr. and Mrs. Arnold Grant.

FOR SALE

Three-bedroom brick bungalow; fireplace, separate dining room, ceramic bathroom, oak floors throughout, walnut kitchen cupboards & breakfast nook; painted basement; paved laneway and sidewalks. Phone Winchester 774-2244. Available July 1st. 50tfc

USE LOW COST CLASSIFIED ADS TRIED TESTED PROVEN

CLASSIFIED ADVERTISING RATE

For Sale, Wanted, Lost and Found Advts., not over 25 words, 75c cents for the first insertion and 50 cents for each subsequent insertion. Card of Thanks, $1.00 minimum. In Memoriams, $1.00 with four-line verse, 25c for each extra 4 lines of verse. Advts. for this column are inserted on a **Cash Basis** only. They will not be accepted over the phone or by mail unless the party has an open account with us, or unless the cash accompanies the order.

AUCTION SALE

HOUSEHOLD FURNITURE and EFFECTS

To settle the Estate of the late Samuel Ferguson, I have been instructed by the undersigned Executor to sell by Public Auction at 28 George Street, in the Village of Osgoode, Ontario, on

SATURDAY, MAY 23rd

commencing at 1 p.m. sharp, DST

1 Marquette Refrigerator, new; 1 Gurney Electric Stove; 1 Admiral Mantle Radio; 1 RCA Victor Console TV, like new; 1 Chrome Kitchen Table, new; 1 Kitchen Cabinet; 1 Dining Room Table and chairs; Chesterfield; Number of Small Tables; Electric Lamps; 1 Niagara - Cyclo Massage; Writing Desk; 1 Small Desk; Number of End Tables; 2 Large Clothes Chests 1 Antique Cupboard; 1 Sewing Machine; Three-quarter Bed, with Box Springs and Matress, complete; Three-quarter Iron Ber, with Mattress; 1 Double Bed; 2 Bedroom Sets; 1 Master Vacuum Cleaner; Number of Wash Sets; Oil Lamps; Hanging Lamp; Feather Pillows; Old Pictures; 1 Spinning Wheel; Eight-day Clock; Old Crocks and Jars; Other Antiques; Quantity of Dishes; Household Utensils; and many other articles.

Terms of Sale: CASH

JOHN FERGUSON,
Executor of the Estate

Stewart B. James, Auctioneer,
Phone Metcalfe 57 r 41 1c

AUCTION SALE

OF FARM MACHINERY and HOUSEHOLD EFFECTS

Owing to ill health, I will offer for sale by Public Auction, on the east half of Lot 3, in the 7 Concession South Gower, on Highway 43, 4½ miles east of Kemptville, Ontario, on

SATURDAY, MAY 16th, 1964

commencing at 1 p.m. sharp DST

Allis Chalmers Tractor, with hydraulic; 2-furrow Plow, AC; Snow Bucket; Manure Loader; Bale Loader; Tractor Chains and Heat Houser; Double discs, 12's International; Rubber-tired wagon; 6-ft. binder; Cockshutt corn binder; John Deere side rake, on rubber, new; M.H. manure spreader; Ideal 6-ft. mower; Disc drill seeder, 13; land roller; 28-ft. hay elevator with motor; corn cultivator; hammer mill; hay loader; steel water tank; 2 rolls snow fence; 20-ft. ladder; 25.7 belt; Universasl milker, two single units with pipe line for 20 cows, all complete; gas pump, 25 gallons of motor oil; fire extinguisher; steel gate; air compresssor with pump; 45 gallon drum; 25 gallons barn paint; land scraper; 100-foot hay load rope; quantity of oats, posts, wood; Kitchen stove; heater; kitchen table and chairs; tables; 3 large windows; power bedroom suite; wash stand; odd lawn mower; antique couch; garden tools; quantity of sealers, jars, etc.; and many other articles too numerous to mention.

Terms of Sale: CASH with the exception of the Tractor which will be half cash day of sale, balance on approved joint note bearing bank interest.

At the same time and place the farm will be offered for sale, subject to a reserve bid.

ANDREW LOGAN, Proprietor

Ken Thompson, Auctioneer,
1c Kemptville, Ont.

SURE FIRE RESULTS AT LOWER THAN LOW PRICES — PRESS CLASSIFIED ADS.

FOR SALE

FOR SALE—Cook Stove, in good condition, burns coal or wood. Also a Folding Cot, with new mattress. Apply to Albert Turner, Ph. 774-2039, Winchester. 1c

FOR SALE—Genuine Baby Carraige and a Baby Walker, both in good condition. Apply to Mrs. Lee McIntosh, Phone 774-5861. 1-2p

FOR SALE—Complete dining room suite, gray chesterfield (sectional), 5-piece chrome kitchen set with 4 matching chrome kitchen chairs, Moffatt electric range, washer, 2 pairs matching drapes. Apply to Mrs. E. Fennell, Winchester, Phone 774-2048. 1-2p

FOR SALE—About 25 bags Clintland Oats and some Timothy Seed. Call at the farm Saturday or Monday, one mile north-east of Winchester, Kenneth C. Annable. 1p

FOR SALE—Canada-wide Sale—Canadian Pittsburgh, First Quality Sun-Proof House Paint. Regular $9.75 gallon NOW ONLY $6.98 gal. 1tfc

FOR SALE—1948 Chevrolet, 1-ton, School Bus; 1953 Dodge sedan; 1954 Meteor sedan. Apply to Delbert Dillabough, four miles east of Hallville. 1p

FOR SALE—'59 Ford ½-ton truck, 6 cylinder engine; 7 foot box. Apply to Harry Keyes, Winchester, in the evening. 1c

FOR SALE—1 Gibson refrigerator; 1 dining table extension; 1 Beatty washing machine; 1 Jr. bed, springs and mattress; 1 heavy duty electric stove; 1 three-piece chesterfield. Apply to Hugh Wilson, Winchester, phone 774-2712. 1-2p

FOR SALE—1955 Mercury Montclair, custom, 4-door sedan, radio, automatic transmission, and power brakes. May be seen on and after May 18th at the home of Gordon Ennis, R.R. 2, Winchester, Phone 774-6604. 1-2c

FOR SALE OR RENT—3-bedroom bungalow, with all modern conveniences; 1 mile west of Winchester. Available June 1st. Apply to Ralph Brown, Winchester. 1-2p

FOR SALE—Complete line of Lawn Boy-mowers, Hahn-Eclipse tillers, Moto-Mower tillers and mowerss, Briggs and Strattan engines. Factory approved service on Iron Horse, Briggs and Stratton Lawson, Power Products, Clinton and Kehler engines. Trade in allowance on your used machines. Deeks Auto Electric, phone 774-2634 Winchester. 51-52c

FOR SALE—New 3-bedroom bungalow in Winchester. Oil heat, ceramic bathroom, tile floors, solidly built and attractively finished. Priced to sell immediately. Low down payment. Apply to Ralph McPherson, Winchester, Phone 774-3742. 46tfc

FOR SALE—Drop in to our store for the most delicious home cured bacon you have ever tasted. Prices are reasonable. Try it! We know you'll enjoy it. Blom's Meat and Locker Plant, Mountain, Ontario, Phone South Mountain 989-6053 41tfc

FOR SALE

FOR SALE—One Allis Chalmers tractor Model B, good condition. Price $575.00 cash. Apply to Fred Lewis, Vernon, Ontario. 1c

FOR SALE — Senator Dunlap Strawberry plants at $3.00 per hundred. Apply to Mrs. H. Kenneth Barkley, Morrisburg, R.R. 1. 1p

FOR SALE—One Algoma Freezer 17', like new; one International 30" Range, four burner, large oven; Harvester Refrigerator; one Moffat one combination stove for gas, coal or wood, large oven; one converted oil range. Tel. Winchester 774-2601. 1c

FOR SALE

One set of Berkel Scales, weigh to 30 lbs. These scales were worth $540.00 new and were used 2 years. Can be bought very cheap for cash Apply to Arthur Banford, Iroquois, Ph. OL 2-4591. 51-1-3-5c

CHICKS — Honegger Long Term Layers, Red X Rocks, Rock X Leghorns, Barred Rocks, S.C. Leghorns. Apply to Ellis Chick Hatchery, South Mountain. 43tfc.

FOR SALE — Strawberry plants, please bring own containers. Six miles east of Kemptville, Phone South Mountain 989-6027, noons & evenings. Earl Bower, Kemptville, Ontario. 50-2p

FOR SALE—Vacuums and Polishers. Sales, service and accessories. Used machines of all makes. Free demonstration. Write Lynn Bissell, P.O. Box 57, Ingleside, Ontario, Phone KE 7-2598. 46-6p

FOR SALE—A quantity of Timothy seed, cleaned. Apply to Ken. Cinnamon, Winchester, Phone 744-5124. 52-1p

FOR SALE—A Super W-4 McCormick Tractor, in good condition. Priced reasonable. Apply to Burt Scheepers, R.R. No. 2, Winchester, Phone 774-6507. 52-1p

FOR SALE—A number of young pigs, 7-weeks-old. Also some timothy seed. Apply to Bruce Campbell, Vernon, Ontario, Phone 774-5001. 52-1p

FOR SALE—2 Formal Dresses, ballerina length, size 12. Priced reasonably. Apply to Mrs. Roy Porteous, Vernon, Ontario. 52-1c

SPENCER and SPIRELLA

Ladies! Our May Sale, on individually designed garments and bras, is a pure white nylon material. Also, we are able to give you a 10% discount on a new type of bra. Please call Mrs. Ethel Alexander, 11 Gladstone Street, Phone 774-2141. Appointments appreciated 52-3p

USED FURNITURE FOR SALE

General Electric Refrigerator	39.95
Frigidaire Refrigerator	49.00
Cedar Chest	10.00
2 Sets of Bunk Beds, complete	39.00
Step Table	4.00
Oil Burner	49.00
Bed Springs	2.00
Rangette	10.00
Washstand	1.50
China Cabinet	8.00
Hoover Cleaner	5.00
Kitchen Cabinet	6.00
2-pce. Chesterfield, grey	29.00
Electric Range	39.00
Easy Washser	29.00
Norge Washer	19.00
Defrostomatic 2-dr. Refrig.	198.00

VICE & CRAIG
Winchester - Ph. 774-2120
1c

FOR SALE

USED CAR SPECIALS

Seeley's Auto Sales, Cardinal, Ont.

1960 Meteor, coach, 6 cylinder, good condition $1150.00
1959 Volkeswagen, in extra good condition $675.00
1957 Consul, sedan, with radio, in excellent condition $450.00
1955 Chevrolet, coach, has radio, in good shape throughout $275.00

Call Local Representative
RALPH McPHERSON, 774-3742
for a demonstration drive
Trade-ins Accepted 1tfc

LOST

LOST—Ladies' Gold Watch, with mesh bracelet, on street in Winchester. Please reply to Debbie Dixon, Phone 774-2304. 1p

WANTED

ANTIQUES WANTED—Old furniture, cupboards, china, glassware, coal oil lamps, butter bowls, washstands, washsets, iron and brass articles, etc. Please phone Metcalfe 83R41 or write Mrs. Yvonne Rees, Greely, Ontario. 47tfc

WANTED—We are in the market to buy your animal hides, (no holes please). Blom's Meat and Locker Plant, Mountain, Ontario. Phone 989-6053. 48tfc.

WANTED—Truck delivery man. Experience preferred. Apply to D. L. Berry and Sons Feed Store, South Mountain, Ontario. 52-1c

WANTED—Married man for dairy farm. Experienced herdsman, preferred. Bulk milk and stable cleaner. Good house with water. Apply stating qualifications and wages expected to Howard Cleary, Spencerville, Ontario. Phone 658-5934. 1-2c

WANTED — Immediately, reliable Mother's helper, for spacious home. Three children, live in preferred. Permanent position with good wages. Apply to Mrs. Mel Johnston Kemptville, Ontario. Phone 258-2450 1c

WANTED — Small apartment or rooms to rent, in or near Winchester. Reply to P.O. Box 302, Winchester. 1p

"AVON CALLING"

AVON COSMETICS needs mature, ambitious, energetic woman with car to represent these top-quality products. Write to Mrs. A. White, 432 Churchill Road, Prescott, Ontario. 1c

PART TIME TEACHER WANTED Kemptville Public School wishes to receive applications for a part time teacher (afternoon only) for Grades 7 and 8 for the teaching year 1964-65. Kindly submit letter in writing to the Secretary-Treasurer, Kemptville Public School Board, Mrs. Georgia O'Dell, Box 39, Kemptville, Ontario. 1c

HELP WANTED — FEMALE

Reliable middle-aged or active older lady housekeeper for lady in country home near St. Lawrence, vicinity of Prescott. Good home and good wages. Apply to B. Coward, 235 Cooper Street, Ottawa 4, Ontario. 52-2p

SALES HELP WANTED—MALE

Well paid permanent work. We need a full time Dealer to sell Rawleigh Products in the Townships of Edwardsburg and Augusta including Cardinal, Spencerville, etc. Splendid opportunity for ambitious man. Write our Field Supervisor, G. A. Montgomery, P. O. Box 34, Mountain, Ontario. 50-3c

WANTED TO BUY—Antiques, Old Furniture, Cupboards, Bread Boxes, Kitchen Chairs and Rockers, Butter Bowls, Clocks, Guns, China, all kinds of Coal-Oil Lamps, Brass Pots, Sleigh Bells, Ice Cream Parlour Chairs, Stools and Tables. Address all replies to Lawrence Shaver, 121 Adolphus St., Cornwall, or to Box S777, Press Office, Winchester. 6tfc

CARDS OF THANKS

CARD OF THANKS—To all who remembered me with cards, letters and flowers while I was a patient in Winchester and District Memorial Hospital and to those who have visited me since my return home, my sincere thanks.—Doris McNeill. 1p

CARD OF THANKS—I would like to take this opportunity to thank my many friends, neighbours and relatives for their cards, visits and kindnesses while I was a patient in Winchester Hospital. Special thanks to Rev. A. J. MacDonald, Dr. H. G. Barton and the nursing staff.—Ford Baker. 1p

CARD OF THANKS—I would like to thank my many relatives, friends and neighbours who remembered me with cards, flowers and visits while I was a patient in Winchester and District Memorial Hospital. I wish to extend special thanks to Dr. W. M. Byers and the nursing staff.—Mrs. Reg. LaPorte. 1p

CARD OF THANKS—I would like to express my sincere thanks to all my friends, neighbours and relatives who sent me cards, letters, flowers, treats and for personal visits while a patient in the Winchester Memorial Hospital. Special thanks to Dr. Barton and the nursing staff for their kindness and care and to Rev. Bugden for his visits.—Ronald Fulton. 1p

CARD OF THANKS — We would like to express our heartfelt thanks to everyone who helped us in any way during the bereavement of our beloved son and much loved brother, Raymond. Special thanks to all who sent floral tributes and cards, Rev. Bugden, the organist, Mrs. Bert Loucks and choir. It was all deeply appreciated.—Mr. and Mrs. Bert Casselman, Marjorie and Ronnie. 1p

CARD OF THANKS—I would like to thank all the neighbours and friends who called on me while I was a patient in Winchester and District Memorial Hospital and sent me cards and flowers. My special appreciation to the couple who took me home and cared for me so well; I appreciated it very much. I want to thank Dr. Byers, Dr. Barton, Rev. Robertson and the nursing staff. Their many kind acts made my stay in hospital a pleasant one.—Mrs. Sam Marquette South Mountain. 1p

FEED NEWS

WEED KILLER

For Lawns —

2-4-D Weed Killer, 8-oz. cans 85c

Add 1 oz. Weed Killer to each gallon of water and spray lawn at the rate of 1 gallon to 250 sq. ft. **Caution**—Keep drift of spray clear of flowers, shrubs, or vegetables.

Weedex Wonder Bar—safe and effective weed killer.

Driveway Weed Killer—(granular) kills all weeds and grass on walks and driveways or any areas to be cleared of growth of any kind.—2-lb. cartons — $1.75.

SALT

Coarse Salt in 100-lb. bags
Fine Salt in 100's
Cobalt Iodized (blue) Salt in 100's
Plain Blocks (white) in 50 lbs.
Cobalt Iodized (blue) in 50 lbs.
Cobalt Iodized Licks (blue) in 5 lbs.
Water Softening Salt (pellets) in 50's and 100's

MINERALS

"Shur-Gain" Cattle Mineral — 100's
Swift's Sattle Mineral — 50's
Copperized Mineral For Cattle—100
Swift's Hog Mineral — 50's
Feeding Bone Meal — 50's

CEMENT AND LIME

"Canada" Portland Cement
Masonry Cement
Sealbond
Hydrated Lime

Fennell Feed Co. Ltd.
Phone 774-2522

NOTICES

FARM SERVICE

The highest premium paid for your dead and disabled cattle and horses according to size. Please call Collect 989-6176.

C. F. WOODS
LICENCE NO. 312-C-64
MOUNTAIN, ONTARIO
"Strictly For Animal Food"

PERSONAL — Hygienic Supplies (Rubber Goods) mailed postpaid in plain, sealed envelopes with price list. Six samples, 25c; 24 samples, $1.00. Mail-Order Dept. M-57, Nov-Rubber Co., Box 91, Hamilton, Ontario.

TO RENT

TO RENT—Modern five room apartment, hot water and conveniences, stove and refrigerator supplied, private entrance, rent reasonable. Call evenings, W. C. MacDonald, Winchester, phone 774-2331. 48tfc

APARTMENT TO RENT—3 bedroom apartment with natural gas furnace, living room, kitchen with built-in cupboards, 3-piece bathroom. Reasonable rent. Phone 774-2138, Winchester. 52tfc

APARTMENT TO RENT — 2-bedroom apartment in Williamsburg Village; modern conveniences. Apply to Strader's Red and White Store, Williamsburg, Ontario. 1-2p

ROCK OF AGES FAMILY MONUMENTS — Authorized Dealer
◀ Look for this seal. It's your guarantee of permanence.
J. L. KINCAID
Phone KI 3-3184
Morrisburg
"Cemetery Lettering"

ANTIQUES

BOUGHT AND SOLD

Give us a call if you have anything old and interesting. As well, we will appraise and purchase estates (household contents). Call or write Audrey and Keith Last, R.R. 1, Winchester, Phone 774-5075. 50-1p

SULLIVAN BROS.
General Contractors
- SAND, GRAVEL, FILL
- Air Compressor Excavating.
- BARN RENOVATIONS
- BULLDOZERS
- EQUIPMENT RENTALS
- BUILDING MOVERS

PHONE 448-2660
CHESTERVILLE

J. W. Hall, D.C.
CHIROPRACTOR
St. Lawrence St.
WINCHESTER, ONT.
—OFFICE HOURS—
Monday, Wednesday, and Friday
For appointment call 774-2802

ART WAHLROTH
B. A., O. D., OPTOMETRIST
Morrisburg, Ontario
HOURS DAILY EXCEPT MONDAY
9 a.m. to 5 p.m.
Please phone for appointment
KI 3-2502

PERSO CLEANERS
- FREE -
Pick-up and Delivery
Raymond Annable
Phone 774-2725

PROFESSIONAL DIRECTORY

CASS & CASS
LAW OFFICES
Winchester. Phone 774-2004.
Chesterville. Ph. 448-2735.
Bank of Nova Scotia Block

GRAHAM L. CASSELMAN, C.L.U.
Crown Life Insurance
Group Insurance - Pension Plans
Phone 774-5150 - Winchester

H. E. BICCUM
District Representative for North Amercian Life Insurance Co.
A complete Insurance Service for all lines of Fire, Casualty, Sick and Accident Insurance, Real Estate Broker. Telephone Winchester, 774-2410.

CANADIAN LEGION
B. E. S. L.
Branch 108, Winchester
Meets on the First Monday of each month in Legion Hall, Winchester.
All War Veterans Welcome
H. C. MUSSELL, President.
L. E. STRADER, Sec'y.-Treas.

HAROLD D. POAPST
District Representative for North American Life Insurance Co.
Complete Insurance Service
Automobile - Fire - Wind - Etc.
Real Estate Broker
Phone 774-2602 - Winchester

S. EARL FREELAND, C.L.U.
The Manufacturers' Life Insurance Company
Suite 403, Victoria Building
140 Wellington St. — OTTAWA
Telephones: Office CE 2-3507
Res. Winchester 774-2334

ATTENTION, CAR BUYERS!
Our Low Cost Financing and Insurance Plan will help you make a better deal. Before you buy talk it over with us!
H. E. BICCUM
Insurance and Real Estate
Phone 774-2410 - Winchester

MONUMENTS
L. D. Wells & Sons
Formerly C. C. Stubbs & Co.
MONUMENTS and CEMETERY LETTERING
on No. 2 Highway opposite the New Union Cemetery
PHONE KEystone 4-2255
ROSS McCONNELL Representative
WINCEESTER. Phone 774-3541
"The Most Modern Shop In Eastern Ontario"

R. BRYSON PATTERSON
OPTOMETRIST
Office Hours — 9-12 — 1-5
Closed Wednesday
For appointments Phone 258-2274
Prescott Street, Kemptville

LIFE INSURANCE
District Representatives of the Mutual Life Assurance Company of Canada; Lyall M. Crowder, South Mountain. Phone 989-2154; Keith Crowder, Brinston. Phone South Mountain 989-5674. Office Phone 989-2157.

The Investors Group
Investors Syndicate of Canada Ltd.
Investors Mutual of Canada Ltd.
Investors Growth Fund of Canada Limited
Investors International Mutual Fund Limited
Investors Trust Company
WARD GOWLAND
48 Largo Cres. Ottawa 5, Ont.

HENDERSON LODGE NO. 383
A. F. & A. M., WINCHESTER
Meets in the Masonic Temple on the Second Thursday of each month at 8.00 p.m.
Visiting Brethren Welcome
D. C. CASSELMAN, Wor. Master
DR. W. A. SHERWOOD, Secretary

CROWDER'S INSURANCE AGENCY
All Lines of General Insurance
Office Phone 989-2157.
L. M. CROWDER ... Res. 989-2154
C. H. CROWDER ... Res. 989-2149
SOUTH MOUNTAIN, ONTARIO

FRASER INSURANCE SERVICE
Bill McVey - Jim McVey
Phone METCALFE 157
Auto - Fire - Farm - Life and Liability

For Cemetery Memorials See
W. J. L. BOYD & SONS
Representing
R. M. Best Granite Co., Kingston
Architects and Craftsmen of Civic and Private Memorials. Church Memorials of Bronze, Marble and Brass
PHONE 774-2520 - WINCHESTER

G. WILLIAM GORRELL
Barrister, Solicitor, Notary Public
PHONES—Office, KIngsdale 3-2922
Res. KIngsdale 3-3195
MORRISBURG — ONTARIO

SUMMERS INSURANCE SERVICE
H. E. Summers - E. R. Summers
TELEPHONE 774-2515
A Complete Insurance Service for all lines of Fire and Casualty Insurance. Also low cost Automobile Financing and Insurance Plan.

ELECTRICAL APPLIANCES
Full line of Beatty and RCA Victor Electrical Appliances including Electrical Stoves, Refrigerators and Freezers, Washing Machines, Dryers, Oil Space Heaters, Television.
ROSS H. BECKSTEAD
Phone KI 3-2103 - Williamsburg

D. HUGH THOMPSON and SON
General Insurance
Telephone KI 3-2287
WILLIAMSBURG - ONTARIO

ANIMAL HEALTH — NEWS —
CALIFORNIA
MASTITIS TEST
Sure Results!
COMPLETE KIT AND TEST SOLUTION
$12.75
AT
LaROSE PHARMACY
Phone 774-2633
WINCHESTER, ONTARIO

HOUSE FOR SALE

Clarence St., Winchester, 3-bedroom frame house. All modern conveniences, garage, extra building lot, Town water installed and close to Town sewer system. Asking $12,000.00 with terms or liberal allowance for cash. For more infomation see Ron Workman, Phone 774-2145, evenings.

EASTERN BREEDERS INC.
Head Office: Box 220, Kemptville, Ontario

Selective Service — Superior Sires
BEEF or DAIRY
Bull and Breed of Your Choice
Fees: Member $6. Non-member $8.
Life Membership $25.00
For Service or Information Call at Our Expense
We are listed in the
YELLOW PAGES under INSEMINATION SERVICE
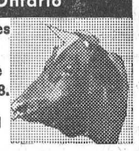

MOUNTAIN TOWNSHIP
DUMP

Please do not bring to the Dump: car bodies, stones, dead animals, fence wire, bones, old machinery or weed seeds. This property is for the convenience of residents of Mountain Twp. Please, no dumping or sorting on Sunday.

D. H. BALDWIN, *Clerk*
Township of Mountain.

CORNWALL - OTTAWA - MORRISBURG
MacLEOD, COMRIE & CO.
CHARTERED ACCOUNTANTS
Licensed Trustees in Bankruptcy
Cornwall Tel. WE 2-3613
Morrisburg Tel. KI 3-2925

ARTHUR A. CRAWLEY & CO.
CHARTERED ACCOUNTANTS
OTTAWA — TORONTO — MONTREAL — PEMBROKE
BROCKVILLE — SUDBURY — NORTH BAY
SAULT STE. MARIE — WINNIPEG — VANCOUVER
Ottawa Office 132 Lyon St. - Telephone 233-7715

Macoun SILOS...
- Corrugated Convex Stave for Strength
- Wet Cast Vibrated Concrete Stave
- Double Hooped — 80% Stronger
- Less Moisture Absorption
- More Feeding in Less Space
- 10 to 20 foot Widths — Any Heights
- The Silo For Strength and Beauty

further information from
Edgar Craig
Representative
Winchester — Ontario

Good Top Soil

- *Washed Sand for cement, plastering*
- *Crushed Gravel for driveways*
- *Stone for weeping tile beds*
- *Washed Stone for cement*
- *Pit Run Gravel*
- *Earth for fill*

FOR DELIVERY CALL SOUTH MOUNTAIN 989-2046

Mel Forbes
HALLVILLE - ONTARIO

REAL ESTATE

6 LANE BRUNSWICK AUTOMATIC BOWLING ALLEYS, plus Snack Bar, and additional rents from stores. Asking $60,000 complete. Excellent terms arranged.

4 APARTMENT, SOLID BRICK, large lanscaped property, excellent view of St. Lawrence. Fine revenue property. Asking $22,000.

INGLESIDE, NEW 4 BEDROOM BRICK BUNGALOW, finished basement, oil heat, 1½ bathrooms. Excellent view. Full price $16,500.

PRESCOTT, 3 BEDROOM BRICK AND FRAME BUNGALOW, new modern, finished basement, Full price $11,500.

Enquire about our 401 Highway Commercial Land.

NEW MODERN 3 BEDROOM BRICK BUNGALOW, plus office, full finished recreation room, separate utility room.

NEW, 16 UNIT MOTEL, fully equipped, restaurant, living quarters, nice financial statement, property approximately 2½ acres located at junction of No. 2 and 401 Highways.

Members of the Multiple Listing Services—Ottawa, Kingston and Central St. Lawrence Boards

Morrisburg KI 3-2898 — Cornwall WE 2-3205 — Iroquois OL 2-4296

ALBERT GALE AGENCIES LTD.
Write P.O. Box 397
Morrisburg - - Ontario

News From Mountain and District

Mountain

Mr. and Mrs. Joseph Hyndman were Sunday dinner guests of Mr. and Mrs. Carl Simms and boys.

Mr. and Mrs. Wm. Clark and Mr. Harry Christie and Flossie visited at the home of Mr. Francis Wickwire and family on Sunday.

A very interesting baptismal service was conducted by Rev. S. Robertson at the morning service in the United Church on Sunday when the following babies were baptized: Dale Hyndman, son of Mr. and Mrs. Carl Simms; Gwendolyn Audrey, daughter of Mr. and Mrs. Wm. Gibson; and Kimberley Doris, daughter of Mr. and Mrs. Rae Imrie.

Mrs. W. H. Shaw spent Sunday at the home of Mr. and Mrs. Ralph Shaw and family.

Mr. and Mrs. Ron. Richards, of Ottawa, were Sunday visitors of Mr. and Mrs. Clair VanAllen.

Mr. and Mrs. Norrie Shaver, of Ottawa, spent Sunday at the home of Mrs. E. Durant.

Mr. and Mrs. James Cox and Terry spent the week-end at the home of Mrs. G. Robinson.

Mr. Percy Cumming, of Edmonton, spent the week-end at the home of Mr. Wm. McIntyre.

Mrs. Ivan Christie spent Sunday with Mr. and Mrs. Lanson Hyndman and family.

Mr. and Mrs. Ralph Shaw spent Sunday evening visiting Mr. and Mrs. S. B. Simms.

Mr. and Mrs. Roy Hastings and family, of Ottawa, were Sunday visitors of Mrs. John Cameron.

Miss Gail Christie spent Friday evening at the home of Mrs. Christie and Mrs. Shaw.

Mr. and Mrs. Willard Bellinger of Vancamp spent Sunday visiting Mrs. Harry Allen and Denzil.

Visitors during the week on Mrs. T. Dougall were Mr. and Mrs. Harold Link of Winchester, Mrs. Arnold Suffel of Inkerman, Mrs. Ernest Smith and Mrs. Frank Rennick.

Mr. and Mrs. Ken. Cinnamon, Gordon and Dwayne, of Winchester, and Mr. and Mrs. Rae Imrie and family of Chesterville were Sunday visitors at the home of Mr. and Mrs. Jud Imrie and Carol.

Pleasant Valley

Burial service for the late Mrs. Robert H. Gilmer took place on Wednesday at the family plot at Hainsville Cemetery. Mr. and Mrs. David Gilmer and family attended the burial.

Mr. and Mrs. Ken. Hunter spent Monday in Ottawa.

Mr. and Mrs. Wilfred Seeley, of Merrickville, had dinner on Wednesday at the home of Mr. and Mrs. David Gilmer.

Mr. and Mrs. Herbert Wallace had dinner on Sunday with Mr. and Mrs. Ivan Crowder and family of Brockville.

Mr. and Mrs. Robert A. Gilmer and Michael, of Brockville, spent Saturday at the home of Mr. and Mrs. David Gilmer. Ross and Basil Gilmer of Ottawa spent the week-end at their home.

Mr. Keith Cowan, of Brockville, spent Sunday with his parents, Mr. and Mrs. Jas. Cowan, and Orval.

Christian Family Service was observed in the church on Sunday evening. Richard Gilmer read the Bible reading and Rev. Mr. Ferguson spoke on "The Family And The Home."

Mr. and Mrs. David Gilmer were Friday visitors of Mrs. Ettie Gilmer of VanAllen's Corners. Mrs. Gilmer has just returned home from the Kemptville Hospital. Her sister, Miss Mabel Thompson, is caring for her.

Mrs. Cecil Froats and Marlene spent Monday with Mr. and Mrs. Lee Kennedy.

Mrs. Martha Murdock and Jack, of Hamilton, was renewing old acquaintances on Sunday. It is 17 years since she left the Valley.

Congratulations to Mr. and Mrs. Walter McShane on the birth of a son on May 6th in the Winchester Memorial Hospital, a brother for Karen.

Sunday guests of Mrs. Mary Gilmer and Mr. and Mrs. Hilliard Gilmer were: Mr. and Mrs. Gordon Froats, Brent and Sherry, Mr. and Mrs. Sam Cowan, Marsha and Penny, of Prescott; and Mr. and Mrs. Preston Gilmer and Parry, of Kemptville.

Mrs. Jack Reid, of Montreal, spent a few days with Mr. and Mrs. Jas. Neilson and Mrs. Mary Coleman. On the week-end Mr. Reid and sister, Mrs. Wolfe, visited here and Mrs. Reid returned home with them.

South Mountain

Mr. and Mrs. Douglas Hanson and Mrs. Charles Hanson, of Smiths Falls, were Sunday guests of Mr. and Mrs. Elmer Sullivan and Mr. and Mrs. Donald Sullivan.

Mr. and Mrs. Percy Dillabough and sons, Aubrey and Brett, of Prescott, were Sunday guests of Mr. and Mrs. Eli Montgomery.

Mr. and Mrs. Merle Graham spent Sunday evening with Mr. and Mrs. Elmer Sullivan and Mr. and Mrs. Donald Sullivan.

Oak Valley

Congratulations to Mr. and Mrs. Norman Tinkler on the birth of twin sons.

Mr. and Mrs. Leo Van Adrichem and family attended the wedding of Mr. Leen Streng of Winchester and Miss Liza Bertels of Chesterville, which took place on Saturday.

Sunday visitors of Mr. and Mrs. P. Meerakker were Mr. and Mrs. Bill Von Koppen and family of Inkerman, and Mr. and Mrs. Martin Bongers and family of South Mountain.

Frankie and Johnnie Lavrysen, of Ottawa, are visiting their their aunt, Mrs. P. Meerakker, and Mr. Meerakker.

Mr. and Mrs. Earl Freeland and girls, of Winchester, and Mr. Carl McMillan of Kemptville, called at the Kirkwood home on Sunday.

Mr. and Mrs. Bill Williamson, of Perth, were Sunday visitors with Mr. and Mrs. Earl Tinkler. Those who called were Mr. and Mrs. Keith Scott of Winchester, and Mr. and Mrs. Dwaine Kirker of Brinston. Monday callers were Mr. and Mrs. Len Clark of Ottawa and Mrs. Ed. Munro of Nation Valley.

Mr. and Mrs. George Grant, of Prescott, called on Mr. and Mrs. W. F. Salter on Sunday.

Mrs. W. F. Salter accompanied Mr. and Mrs. Bert McLellan of Merrickville to Cornwall on Monday and spent the day with Mr. and Mrs. Arthur Baker and girls.

Vancamp

Mrs. H. Allen, of Mountain, was a recent guest of Mr. and Mrs. Willard Bellinger.

Congratulations to Mr. and Mrs. Ralph Fawcett (nee Mary Milne), on the birth of twin daughters at the Winchester Memorial Hospital.

Sorry to hear Master David Guy was confined to the hospital with pneumonia. He has now improved.

Mrs. Pickerskill, of Hallville, called on the Guy families recently.

We are sorry to report that Mrs. H. Williams is a patient in the Winchester Hospital, and Mr. Andrew Rose and Mrs. A. Williams are confined to their beds. All will wish them a speedy recovery.

Visitors over the week-end with Mr. and Mrs. Robert Bellinger were: Mr. and Mrs. Jack Bellinger of North Bay, Mrs. S. Hitsman and Mr. and Mrs. Harlan Helmer of Winchester, and Miss Heather Cameron of Vernon.

Mr. and Mrs. Jack Cronin and children, of Winchester, spent Sunday with Mr. and Mrs. Dawson Levere, Sr.

Mr. and Mrs. Jerry Summers, of Winchester, Mr. and Mrs. Guy Lalonde, of Montreal, and Mr. and Mrs. Willis Riddell and Donald were dinner guests on Mother's Day with Mr. and Mrs. Murray Summers of Winchester.



—Press Photo by Daykin.

Cook - Francis Exchange Vows At South Mountain

In a pretty candlelight wedding ceremony Rev. S. D. Robertson joined in marriage Lelah Alice Francis and William John Dale Cook in South Mountain United Church on Saturday afternoon, at four o'clock. The bride is a daughter of Mr. and Mrs. Earle Francis of South Mountain, and the groom is a son of Mr. and Mrs. Milburn Cook of Prescott.

Baskets of pink and white snapdragons, flanked by tall white tapers, adorned the altar for the ceremony. Mrs. Lorne Armstrong accompanied the soloist, Miss Nancy Wilson.

The bridal attendants were Mrs. Edward Mounce of Windsor as matron of honour, and Miss Sharon Fox of Sudbury and Miss Sharon Cook, sister of the groom, as bridesmaids. Mr. Gary Cook, assisted his brother as best man, and the ushers were Robert Humphrey and Raymond Reid, with the junior usher being Master Jeffrey Cook of Prescott.

Given in marriage by her father, the bride chose for her wedding day a floor-length gown of ivory silk brocade featuring a portrait neckline on the bodice and lilypoint sleeves. The modified bell-shaped skirt, with bouffant back accented by self-material rose and bow, extended into a sweeping chapel train. A cluster of roses and forget-me-nots held her tulle illusion veil, and she carried pink delight roses and baby pink roses en sheaf.

The bridal attendants wore blue and pink floor-length gowns featuring bell shaped skirts with matching bow headdresses and shoes. They carried sheafs of pink and blue sweet peas.

Mrs. Francis chose a blue georgette sheath with blue lace panels attached, matching blue flowered hat and accessories, for her daughter's wedding. The mother of the groom wore a two-piece dress of pink lace with matching hat and white accessories.

For a honeymoon in Pennsylvania and Northern United States, the bride donned a two-piece white kntited suit, with pink knitted coat and pink carnations en corsage. On their return Mr. and Mrs. Cook will reside at Prescott, Ontario.

Out-of-town guests attended the wedding from Cardinal, Ottawa, Montreal, Prescott, Spenceville, Toronto, Delta ,Kingston, Brockville, Iroquois, Maxville, Domville, Willowdale, Jasper, Smiths Falls, Burlington, Lambeth, Pembroke, Kemptville, Napanee, Copper Cliff, Arnprior, London and Barnet, Vermont.

Mrs. H. Allen Hosts U. C. W.

Mrs. Harold Allen was hostess to the Hallville U. C. W. meeting on Friday evening. Mrs. Lyall Allen was in charge of the business, when it was decided to donate $25.00 to the Cancer Society.

The worship service was conducted by the Citizenship convener, Mrs. Harold Allen, who took as her theme "The Excuse We Should Never Use."

The craft committee displayed a quilt completed in April, and handed out blocks to be made for another quilt.

Miss Helen Allen, assisted by Mr. M. Peters, showed slides of her tour to Bermuda, Trinidad and Jamaica, which was conducted by the United Church of Canada.

The next meeting will be held on Thursday, June 4th, at the home of Mrs. Fenton Hyndman.

Lyman Bellinger Dies In 83rd Year

Lyman Bellinger, a native of Vancamp and an employee of the C. P. R. for 42 years at Mountain Station, died recently. He was in his 83rd year.

Born April 1, 1882, he was the son of the late William Bellinger and his wife, Mary Jane Stoodley. Mourning his passing are his wife, the former Minnie Tousaw, of Brockville,; two daughters, Mrs. Merrill Kennedy, of 200 Perth Street, Brockville, and Mrs. Beatrice McGhie, of R. R. 2, Brockville; two sons, Howard of Brockville and Stanley of Smiths Falls, as well as 11 grandchildren and 12 great grandchildren. Also surviving are two sisters, Mrs. Florence Allen and Mrs. Pinnie Fawcett of the Mountain District, and two brothers, Willard and Silas.

Funeral service, conducted by Rev. S. Robertson, was from the Armstrong Funeral Home in South Mountain. Pall-bearers were Clair VanAllen, John Berry, Harry McNeill, George Imrie, S. B. Simms and Wilfred McLaren. Interment was in South Gower Cemetery.

Patient In Hospital

Friends of Mrs. Roy Baldwin, Inkerman, will be sorry to hear that she is a patient in Winchester District Memorial Hospital, and will join in wishing her a speedy recovery to better health.

CHURCH NEWS

SUNDAY, MAY 17th, 1964.

Anglican Church
Rev. W. L. Thomas. Rector.
(Whitsunday)
10.00 a.m., Sunday School.
11.00 a.m., Holy Communion.
3.00 p.m., Evensong.

Baptist Church
WINCHESTER — ORMOND
Rev. Geo. Cawfield, Pastor.
Winchester: Worship Service at 10 a.m. S. S. at 11 a.m.
Ormond: S. S. at 10.30 a.m.
Worship Service at 11.30 a.m.
South Gower: S. S. at 3 p.m.

Presbyterian Church
Rev. Wm. Sutherland, Minister.
Worship Service—11.00 a.m.
Sunday School—11.30 a.m.

United Church
Rev. A. J. MacDonald, Minister.
Worship Service at 10.30 a.m.
Sunday School at 11.30 a.m.
Harmony: Service at 9.00 a.m.; Sunday School at 10.00 a.m.

Wesleyan Methodist Church
Rev. W. R. Schamehorn, Minister
Sunday School, 9.45 a.m.; Service of Worship, 10.45 a.m. and 7.30 p.m.
Prayer Service Wednesday at 8.00 p.m. Wesleyan Youth—Friday night at 8.00 p.m.

Christian Reformed Church, Williamsburg
Rev. J. D. Pereboom
(Church of the Back To God Hour Broadcast heard every Sunday at 8 a.m. over CFRA, Ottawa).
10.00 a.m.—Dutch.
2.30 p.m.—English.

Winchester Springs United Church
Rev. E. B. Bugden, Minister
Worship Service: 9.00 a.m.
Sunday School at 10.00 a.m.

Winchester Springs Presbyterian Church
Rev. R. Everett Hawkes, Minister
Worship Service at 2.00 p.m.

Wesleyan Methodist Church, Inkerman
Rev. J. H. Weaver, Minister.
Sunday School at 10 a.m.; Service of Worship, 11 a.m. and 7.30 p.m. Prayer and Fellowship Service on Wednesday at 8.00 p.m. Youth Meeting, Friday, at 8.00 p.m.

Bethany Chapel Winchester
Every Wednesday evening at 8.00 p.m., a Bible Study Period will be held.
Sunday School, 10 a.m.; Morning Worship, 11 a.m.; Evening Worship at 8.00 p.m.
A friendly welcome awaits you!

Presbyterian Church South Mountain
Rev. John J. Hibbs, Minister
(Organist: Mrs. Marston Shaver)
Worship Service ..... 9.30 a.m.
Church School ..... 10.30 a.m.

NEED PRINTING?
—FORMS
—LABELS
—CHEQUES
—BOOKLETS
—ENVELOPES
—PAMPHLETS
—PRIZE LISTS
—INVITATIONS
—STATEMENTS
—SALES BOOKS
—VOTERS' LISTS
—LETTER HEADS
—AUCTION BILLS
Ph. 774-2524
THE WINCHESTER PRESS

HYLO
Egg Grading Station
L. KAPELLER, Prop.
Winchester and Chesterville
HIGHEST MARKET PRICES
Paid Daily for our City Trade
2 Electric Grading Machines To Assure You Proper Grade
If it is not convenient for you to bring your eggs to our Grading Stations at Winchester or Osgoode you may leave them at any of the following stores where they will be picked up and your returns left twice weekly:
MacPherson's Store, Win. Springs
Miller's Store, Metcalfe

Art and Amy DAYKIN
PHOTOGRAPHY
• Weddings
• Family Groups
• Children
• Adults
OSGOODE - ONTARIO
Phones: Metcalfe 61 r 4
North Gower 489-3528

H. Winston ALGATE
OPTOMETRIST
Office will be open in Chesterville, at P. J. Gilroy's Jewellery, May 14 and 28.
For Appointment — Call 448-2355
"To Avoid Confusion," Make Appointments Well In Advance.

BP
TESTED and PROVEN
Heating Fuels and Farm Petroleum Products
Ron Freeland Fuels
Ph. 774-2306 WINCHESTER

smart people are want-ad minded!
Try A Press Classified

SHELL S. G. Black Fuels
PHONE 774-2109
WINCHESTER
• Fuel Oil • Stove Oil
• Gasoline • Deisel Fuel

USED CAR PRICES SLASHED
AT
JOHNSTON'S IN KEMPTVILLE
LOOKING FOR A LOW PRICED CAR OR POSSIBLY A SECOND CAR FOR HOME OR COTTAGE?
WE HAVE LOWERED THE BOOM ON AN EVEN DOZEN
All mechanically checked. They START, they GO, they STOP!
Priced as is:
1958 VAUXHALL Super Victor, 4-door, light blue, 4 cyl. $250.
1951 BUICK, 4-door, in maroon ..... $ 35.
1955 OLDSMOBILE, Super "88", 4-door in green, with automatic transmission, V/8 engine, runs well ..... $250.
1959 FORD, 2-door in blue and white, automatic transmission, 6 cylinder engine, runs good ..... $900.
1953 CHEVROLET, ½ ton pick-up Truck ..... $300.
1953 DODGE, 4-door, in white and maroon ..... $ 50.
1956 CHEVROLET, BelAir, in white and maroon, V/8 engine, runs good, body fair ..... $350.
1958 CHEVROLET, Biscayne in gold and white, 6 cylinder engine, runs good, body fair ..... $350.
1959 DODGE, 4-door in black, V/8 engine, automatic transmission and radio ..... $900.
1958 CHEVROLET, Biscayne, 4-door in grey ..... $495.
1960 ENVOY, 4-door in turquoise, 4 cylinder engine .... $650.
1955 PONTIAC, in blue finish, 6 cylinder engine ..... $ 75.
SALESMEN: Gerry Templeton and Ross Munro of Kemptville; Eric MacDonald of Metcalfe; Al. Cooke of Kars; Rus. Pyper of Manotick Station.
IMMEDIATE DELIVERY OF SEVERAL MODELS OF: Chevrolet - Chevelle - Chevy II - Corvair - Olds F-85 - Epic
"General Motors Acceptance Terms available on the spot"
JOHNSTON MOTOR SALES (Kemptville) LIMITED
Kemptville, Ontario — Phone 258-3403
OK USED CARS
GENERAL MOTORS DEALER

For The FINEST...
IN ALL
Plumbing & Heating Needs
INCLUDING FURNACES, BATHROOM AND LAUNDRY FIXTURES, ETC.
SEE...
DO IT NOW
Docksteader Bros. Ltd.
Dial 774-2600
WINCHESTER

"It never hurts to stop at Wert's"
"When you feel the Urge To Trade . . . . . it's time to Join The Parade" to
WERTS' Garage Ltd.
THE HOME OF
Pontiac - Buick - Acadian - Vauxhall Cars & GMC Trucks
PHONE CRYSLER 987-2920
For a Good Deal in Used Cars, priced to Fit your Pocketbook.
1961 Monarch, auto, hard top. 1959 Chevrolet, V/8 uatomatic.
1960 Buick, hard top. 1959 Chevrolet, V/8 automatic.
1963 Pontiac, sedan, auto. "6" 1961 Pontiac, standard "6" H.T.
1960 Vauxhall, 4 cylinder. 1961 Falcon Station Wagon, "6"
Two Salesmen To Look After Your Needs
GERRY RICE Winchester 774-2110
CHARLIE BRYDGES Crysler 987-2928
or call Crysler 987-2920

POULTRYMEN
This is the time many farm flock owners are thinking about ordering their day old chicks to raise for replacement pullets. Some will pay up to 56c a bird to get the chick of their choice. They want a chick with a high livability that will reach the laying house ready to work at a minimum of cost, and yet preform second to none. The hatcheries have developed the bird to do this, but it still needs . . .
GOOD FEEDING AND GOOD MANAGEMENT
to go all the way and make a profitable layer the right start with the right starter costs, so little when balanced against the cost of the chick and the preformance of the layer—about 10c per bird for the first 6 weeks with MIRACLE 20% Chick Starter — so protect your chick investment and guarantee your laying house profits with MIRACLE.
successful feeders across Canada choose MIRACLE
MIRACLE Growing Program For Replacement Pullets
MIRACLE 20% Chick Starter Crumbles Medicated ..... then .....
MIRACLE 18% Growing Crumbles & Grain
or MIRACLE 15% All Mash Grower
or MIRACLE 11.5% Pullet Restricter
H. E. Saunders & Sons
S. Mtn. 989-2155 INKERMAN Kempt. 258-3371

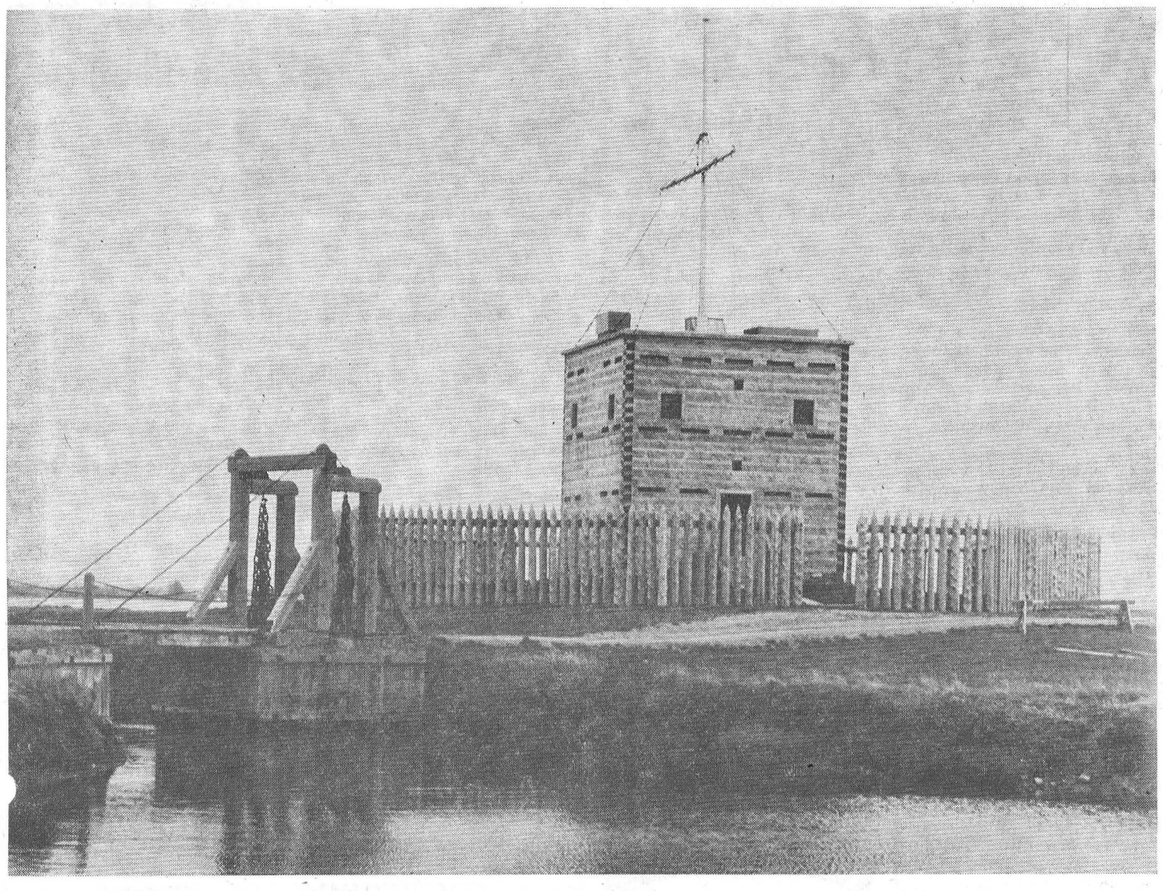

THE BLOCKHOUSE — *guarding the Village*

Photo Story by Mike Dukelow of The Press



NEW ADDITION — *first settler's cabin*

ST. LAWRENCE PARKS

Upper Canada Village Opens This Week-end

When you get there you will know!

To the first-time visitor Upper Canada will seem to be a miracle of ingenuity and a part of history. To the oft-time visitor the Village will take on a familiar but new air as the old hand takes quick notice of all the new attractions that have been added to the already long list of stops on the visitors' calendar.

The St. Lawrence Parks Commission opens its gates from Adolphustown to Charlottenburg for another season this Friday, and all the parks and attractions such as Upper Canada Village and Old Fort Henry will become hubs of activity. Ever improving the parks this year will have even more to offer the casual visitor or the week-end camper.

Strolling through Upper Canada Village is an experience that is hard to rival. It is like walking through the pages of a living history book and being able to stop and linger on a page of particular interest or skip a page and return to it later. But this history book is one never to be finished. Each year new chapters are written into its pages. 1964 has seen the addition of a real cheese factory, an authentic first settler's hut, a soon to be coming miniature railroad and a newly opened pioneer church.

There is something of interest for everyone in the Village: mother will enjoy watching the pioneer women do their cooking "the hard way"; Dad is sure to enjoy watching the deft craftsmanship of the cabinetmaker as he skilfully plies his trade, and the kids, they can ride in the bateau, in the oxcart or in the stage coach. A cheese factory, bake shop, woollen mill, a general store, blockhouse, schoolhouse, hotels, a complete farm and literally everything else that could be found in a pioneer village in early Canada.

For an adventure and an education every member of the family should visit Upper Canada Village not just once but many times. There is always something old that is new and each time a little more is learned and appreciated by the visitor.

The Village area, however, is also a recreation centre and this summer will become even more popular with the opening of the new golf course. Boating, fishing, swimming, riding, picnicking and sightseeing are many of the activities that go on each day in and around the Village and all through the St. Lawrence Parks.

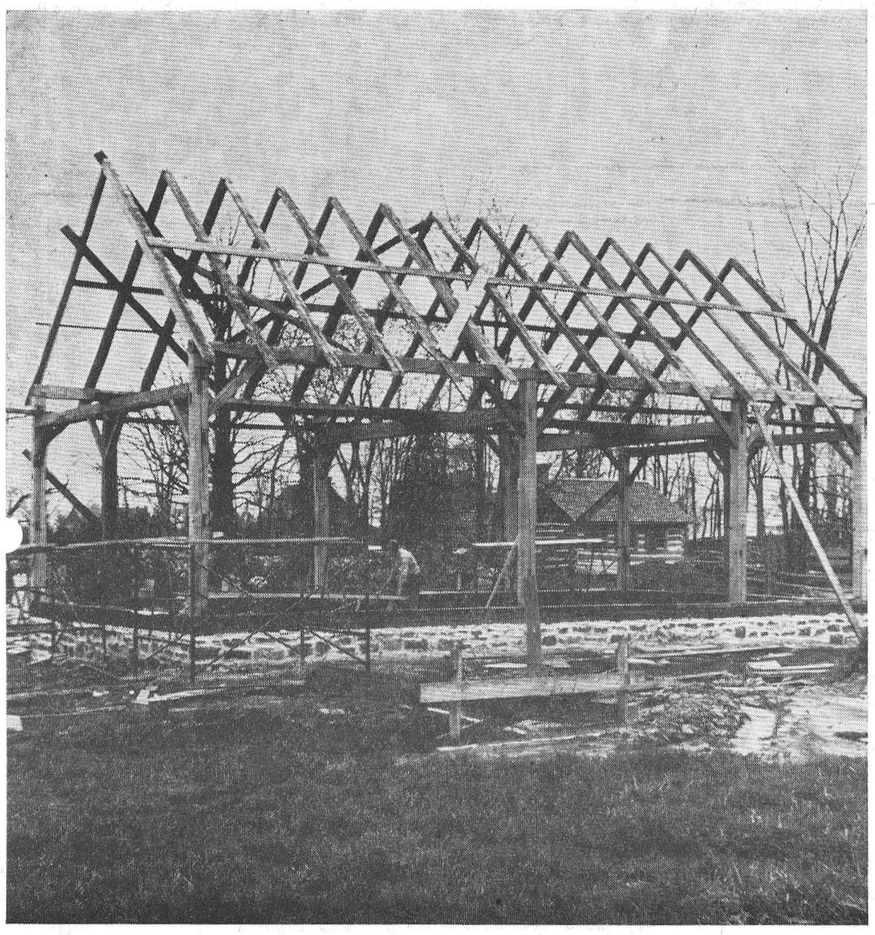

ANOTHER ATTRACTION — *cheese factory of yester-year*

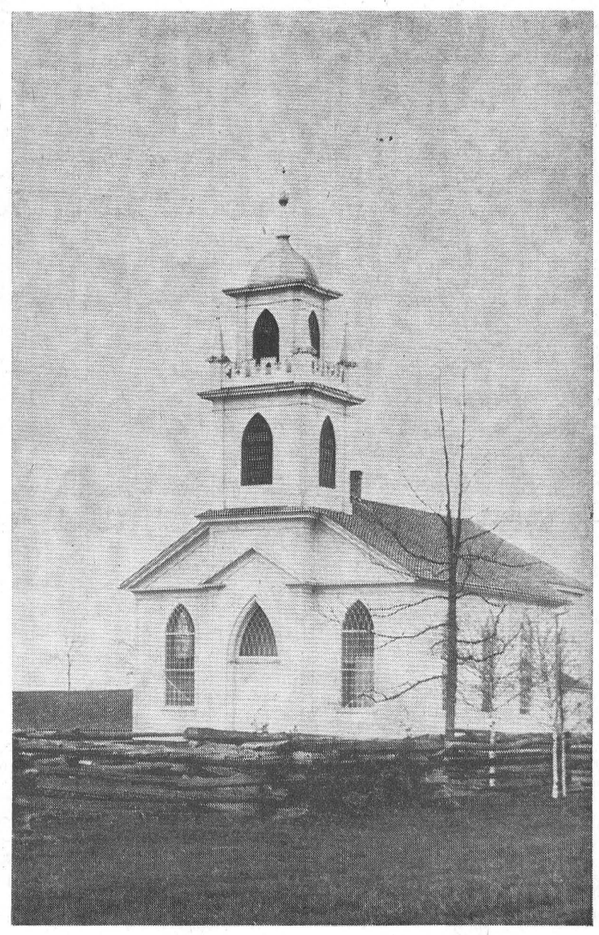

CHRIST CHURCH — *open this year*

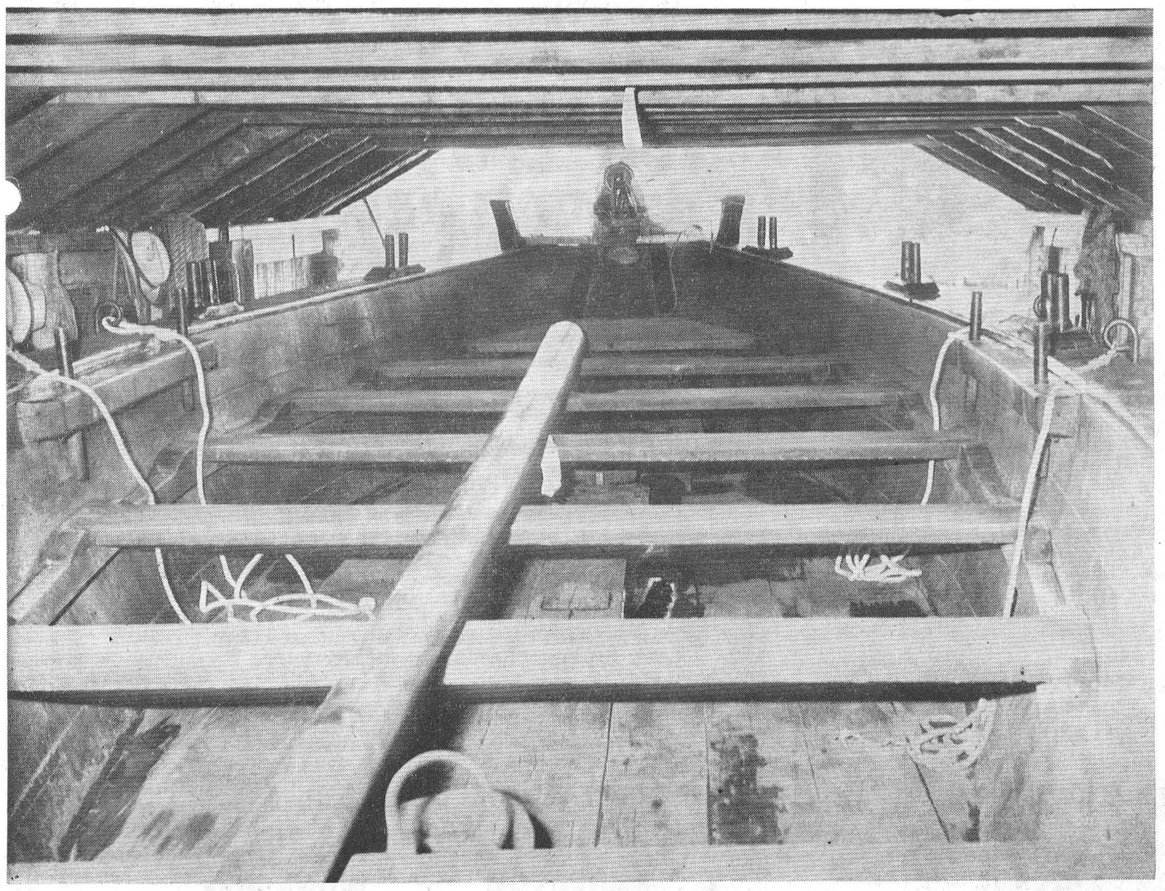

THE BATEAU — *from inside the boat house*



FENCES — *a wide array at Upper Canada*

Mrs. M. Lemon Addresses Dundas Women Teachers

Mrs. M. Lemon addressed the annual banquet of the Dundas Federated Women Teachers Association of Ontario last week in Morrisburg. Introduced by Rev. Dr. Wm. March, Mrs. Lemon gave an exciting and illustrated talk entitled "By Jet To Moscow." The speaker was thanked by Miss F. Barclay.

Held in the United Church Hall and catered to by the ladies of the church, special guests at the meeting were members of the Men Teachers Federation and the retired teachers of Dundas County. The guests were welcomed and introduced by Mrs. Doris Riley, president of the Dundas organization of women

M. N. Hutchison, Dundas School Inspector, addressed the gathering briefly, bringing greetings to the large gathering and making appropriate comments.

Entertainment included a singsong with Mrs. Jane Graham leading from the piano, and two duets given by Faye and Lynne Barkley.

Mrs. R. Crowder, Mrs. Robinson and Robert Gilroy thanked all taking part in the evening's activities.



Mark 50th Wedding Anniversary



Mr. and Mrs. W. A. Cowan

Some 270 friends and relatives signed the guest book in the Canterbury Room of Trinity Anglican Church, Ottawa; on the occasion of the Fiftieth Wedding Anniversary of Mr. and Mrs. W. A. Cowan. Assisting the anniversarians were the bridesmaid and groomsman of 50 years ago, Mrs. Mabel Latimer, sister of the bride, and Eddie Cowan, brother of the groom.

Mr. Cowan is the eldest son of the late Mr. and Mrs. Edmund Cowan of Golden Valley, and Mrs. Cowan was the former Ida Ellen Comrie, eldest daughter of the late Mr. and Mrs. George Comrie of Springhill. They were married at the bride's home by the late Rev. Robert McNabb of Kenmore on April 28, 1914.

Pouring tea in the afternoon were Mrs. Cecil Sully, Mrs. Robin Campbell, Mrs. Henry Cinnamon and Mrs. Stewart Jeacle. In the evening, Mrs. George Cowan, Mrs. Tom Cowan, Mrs. Willis McRostie, Mrs. Violet Comrie, Mrs. Hazel Stanley, Mrs. Willard Acres, Mrs. Howard McRostie and Mrs. Eddie Cowan poured.

Those serving were: Mrs. Frank Morrison, Mrs. Arnold Acres, Mrs. Clifford Cowan, Mrs. Lloyd Cowan, Mrs. Raymond Earl, Mrs. Orville Davidson, Miss Phyllis Campbell, Mrs. John Newell, Mrs. Don Bleeks, Mrs. Roland Barrigar, Mrs. Ray Hughes, Heather Cowan, Lois and Linda Morrison, Pauline, Sylvia and Nancy Acres, Mrs. Willard Acres, Mrs. Eddie Cowan, Mrs. Gordon Simpson, Mrs. Harry Campbell and Mrs. James Brien.

Mr. and Mrs. Cowan have five children: Mrs. Frank Morrison (Hazel), of North Gower; Mrs. Arnold Acres (Pearl), and Clifford, of Ottawa; Lloyd, of Manotick, and Ross, of Oromocto, N. B.

Many beautiful gifts were received on this happy occasion and a chrome kitchen set was presented to the couple by the family.

Messages of congratulations were received from Prime Minister Pearson, Hon. John G. Diefenbaker, Hon. William Haskett, and many friends and relatives.

Congoleum by the yard

We have just received our spring supply of Congoleum, in 9 and 12 foot widths. . . . Featuring the new BRUSHTONE Pattern and other new patterns.

FAIRBAIRN'S Furniture

WILLIAMSBURG - ONTARIO

Vars Anglican Church Observes 75th Anniversary

The inauguration of the 75th Anniversary of St. Andrew's Anglican Church, Vars, was held recently. Reverend E. S. Reed, Lord Bishop of Ottawa, was guest celebrant and preacher at the anniversary service of the Holy Eucharist, assisted by Rev. Francis Gooch, rector of St. Andrew's and Bearbrook Parish. Earl Marshall acted as server.

St. Andrew's, the only church of that name in the Ottawa Diocese, was dedicated in the year 1889 by the Rt. Rev. John Travers Louis during the incumbency of Rev. M. A. F. Taylor and has since served the needs of the many parishioners in the farming community of Vars. Many memorials and dedications of the founders can be seen in the church.

In his address, Bishop Reed commented that "the message of an anniversary is that it is a time to reflect upon the leadership that has created our past, a time to reflect upon change which created the church of today and a time to reflect upon the things which remain constant, the people on whom we can depend, above all on the Eternal Being — God."

Some 150 parishioners, past and present, gathered to fill the Church for this anniversary service. All later enjoyed a buffet luncheon in the Community Hall.

During the next few months former rectors will be guest speakers in St. Andrews. These include the Rt. Rev. Harold Waterman, retired Bishop of Nova Scotia.

Press Classified Advertisements bring you quick results!

Harry Hays Says Food Cheaper In Canada

Where in the world can the city dweller feed his family most cheaply? Right here in Canada, according to Hon. Harry Hays, Federal Minister of Agriculture. Last year it cost only 19 cents of the Canadian dollar, almost one-third less than the 1936 figure of 27 cents, according to Mr. Hays' figures.

"Canada"s farmers feed the Canadian working man living in an urban district cheaper than the working man is fed in any other country in the world," says Mr. Hays.

Grocery Products Manufacturers of Canada members make an estimated 75 per cent. of all items on Canada's grocery shelves.

WOOL

Realize the highest returns for your wool by patronizing your own Organization.
SHIP COLLECT TO
Our Registered Warehouse No. 10, Carleton Place, Ontario.
Obtain sacks and twine without charge from —

George A. Hay
Russell

or by writing to
CANADIAN CO-OPERATIVE WOOL GROWERS LIMITED
40 St. Clair Avenue East, Toronto 7, Ontario.

SPRING SPECIAL

STARTING MAY 1st
EVERYTHING IN STOCK

Black Lumber Co. Ltd.
KI 3-2188—MORRISBURG

TRADE 'N' TRAVEL TIME!

at your Chevrolet-Oldsmobile Dealer's Now!

8 GREAT NAMES TO CHOOSE FROM!

- *The greatest choice of models!*
- *A complete range of colors, options and accessories!*
- *Immediate delivery on most models!*
- *The best price for your trade-in!*

Yes sir, Trade 'n' Travel Time is here . . . springtime, open road time, go-out-and-have-yourself-a-ball time. It's the time when your Chevrolet-Oldsmobile dealer offers top dollar for your trade-in, because he needs good used cars. And he's giving immediate delivery on most new cars. If that isn't reason enough to visit your Chev-Olds dealer during Trade 'n' Travel Time, just take a look at the line-up below of the greatest car names in Canada. Best allowances! Best delivery! Best cars! Come in today!



DEAL NOW! TOP DOLLAR FOR YOUR TRADE-IN! IMMEDIATE DELIVERY ON MOST MODELS!

A GENERAL MOTORS VALUE

CX-764E

"Be sure to see Bonanza over channel 4 CBOT at 9 o'clock Sunday night"

AUTHORIZED DEALER IN KEMPTVILLE
Corner of Prescott and Asa St.
PHONE 258-3403 KEMPTVILLE, ONTARIO

JOHNSTON MOTOR SALES

KEMPTVILLE LIMITED

TRADE 'N' TRAVEL TIME

8 GREAT NAMES TO CHOOSE FROM
AT YOUR CHEVROLET·OLDSMOBILE DEALER'S COMPLETE AUTO CENTRE



Royal Bank helps you manage your chequing, borrowing and other personal finances in a business-like way at lowest cost. Our TWO-ACCOUNT PLAN keeps you from raiding savings earmarked for vacation or other purposes; it also simplifies bill-paying by providing a special Personal Chequing Account. (Only 10¢ a cheque!) And a Royal TERMPLAN LOAN can often save you big money in interest. *Be money-wise* — bank at your nearby Royal Bank Branch.

ROYAL BANK

Winchester Branch: J. C. Hatcher, *Manager*
Branches also in Metcalfe & Osgoode Station

THE NEWSPAPER YOU'RE READING COSTS 10¢ OR LESS

FOR LESS THAN 10¢ A DAY YOU CAN OWN A NEW ESSO OIL BURNER

FOR AS LITTLE AS $1.85 PER MONTH (and no down payment) YOU CAN OWN A NEW ESSO OIL BURNER

FOR AS LITTLE AS $4.95* PER MONTH (and no down payment) YOU CAN OWN A NEW, COMPLETE ESSO OIL FURNACE UNIT

*Installed to your existing duct work. Additions or modifications to your duct work can also be financed

New Esso Heating Equipment Finance Plan. Makes it so easy for you to own the kind of equipment that assures safety, comfort and convenience—Esso heating equipment.

- **No down payment—you have 10 years to pay**
- **Esso heating equipment is fully guaranteed by Imperial Oil**

Easy budget terms are also available on other makes of heating equipment through your Esso heating equipment dealer.

OF SPECIAL INTEREST: If you are considering renting heating equipment, be sure you investigate the economics carefully. For pennies a day you can *own* your own heating equipment and get all the advantages of Esso Home Heat Service! Step up today to the economical safety and comfort of Esso Home Heat Service.

Esso IMPERIAL OIL LIMITED
CALL NOW

C. ANDERSON, - Winchester

Williamsburg District News

Williamsburg

Mr. and Mrs. R. Garlough and family, of Oshawa, spent the week-end with Mrs. Garlough's parents and other friends.

Callers at the home of Mrs. J. Erratt on Mother's Day were: Mr. and Mrs. Graham Wells and family of Colquhoun, Mr. and Mrs. Morley Erratt and family of Winchester, Mr. and Mrs. Gerald Erratt and family of Morrisburg, and Mr. and Mrs. Jas. Fulton of Hulbert.

Mrs. E. Gauthier and Miss Margaret Calder, R.N., of Montreal, were visitors of Miss Minnie Pharaoh on Thursday. Miss Pharaoh, who has been quite ill, is much improved in health.

Brian Erratt and sister, Cheryl spent Saturday with their grand mother, Mrs. J. Erratt.

Mr. and Mrs. Russell Morrow and boys spent Sunday in Chesterville with Mr. and Mrs. John Morrow.

Mrs. Walter Whitteker is a patient in the Winchester Memorial Hospital.

Mrs. Mae Hollister and Jean were guests of Mrs. A. J. Casselman on Saturday.

Mrs. Helen Hess and Mr. and Mrs. Duane Hess and family, of Ottawa, spent Sunday with Mr. and Mrs. R. H. Casselman and family.

Winchester Springs

Mr. Dale Allison left last week to serve for the summer as student minister with the United Church of Canada on the Cree Indian Reserve at Saddle Lake, Alberta, in the St. Paul Presbytery.

Rev. Mr. Hirst and Miss Veronica Hirst, of Dalkeith, were callers recently on Mrs. Abram Bailey and family.

Mr. and Mrs. L. Babcock and Donna, of Brockville, spent Sunday with Mrs. L. Bogart and Mr. and Mrs. Ralph Kirkwood and family.

Mr. and Mrs. Bob Boulerice spent the week-end with Mr. and Mrs. Arnold Casselman and Jo-Anne Boulerice.

John and Jimmie Coleman, of Dixon's Corners, spent Saturday with Mr. and Mrs. Arnold Casselman.

Mr. and Mrs. Stewart Adams, Judith and Barbara, of St. Catharines, were guests during the week-end of Mr. and Mrs. Arthur Adams.

Mrs. A. B. Allison, of Winchester, and Mrs. A. Dillabough, of Morewood, were dinner guests on Sunday of Mr. and Mrs. Ralph Allison.

Mr. and Mrs. Arthur Adams and Mr. and Mrs. Stewart Adams were dinner guests of Mr. and Mrs. Earl Adams of Kars on Saturday.

Mrs. Leslie Holmes spent a few days with Mr. and Mrs. Stan. Duncan and baby daughter, of Ottawa.

Mr. and Mrs. Ray Millar, of Berwick, called on Mr. and Mrs. Arnold Casselman on Thursday night.

Mrs. Irwin Holmes spent the week-end in Ottawa with Mr. and Mrs. Geo. Edwardson and son.

Mr. Irwin Holmes and Brenda had supper on Sunday with Mr. and Mrs. Arthur Adams.

Sunday guests of Mr .and Mrs. Frank Nesbitt and Arlene were Mr. R. S. Johnston of Heuvelton, N. Y., Mrs. Gerry Schibon and daughter, Lianne, of Briar Hill, N. Y.; Mrs. Roy Nurse, of Morewood, and Mrs. Donald Crisp, of Chesterville.

Miss Grace Myers, of Ottawa, was a supper guest of Mr. and Mrs. Thos. Cunningham on Tuesday, and Mr. and Mrs. Fred Cunningham of Morrisburg were dinner guests on Saturday.

Mother's Day callers on Mr. and Mrs. Cecil McIntosh were Mr. and Mrs. John McIntosh and family of Ottawa, Mr. and Mrs. Gerald McIntosh and family of Brockville, Mr. and Mrs. Eric Steele and family of Winchester, and Mr. and Mrs. George McIntosh and family.

Callers on Mr. and Mrs. Thos. Cunningham were Rev. John Hurst and Miss Veronica Hurst, of Dalkeith, Mrs. Esly Pitt and Mr. and Mrs. Elgin McIntosh of Strader's Hill, Messrs. F. A. and Gordon Coons of Winchester, Mr. and Mrs. Egerton Barkley, Jean and Brian, of Elma.

Mrs. Jay Bailey spent the week-end in Cornwall with her mother, Mrs. E. Marcellus.

Mrs. Orren Casselman had dinner on Mother's Day with Mr. and Mrs. Arnold Casselman and family.

Mr. and Mrs. Ralph Allison and Mrs. A. Dillabough had supper on Sunday with Dr. and Mrs. D. Dillabough and family, Chesterville.

Mr. and Mrs. Aden Casselman were guests recently of Mr. and Mrs. Nat. Casselman at Chesterville.

There was a large attendance at the Christian Family Service held in hte United Church on Sunday with Mr. Graham Casselman, Sunday School Superintendent, in charge. The children's story was given by Mrs. Eric H. Steele, and the Junior Choir sang.

During the service Rev. E. B. Bugden, minister, baptized the following children: David Kirk, son of Mr. and Mrs. Harold Moore; Stephen Douglas Thorpe, son of Mr. and Mrs. Errol Thorpe; Alan Kirk, son of Mr. and Mrs. Lloyd Allison.

Strader's Hill

Mr. and Mrs. Orren Wert, of Williamsburg, and Mr. and Mrs. Ferguson Froats spent Sunday with the latter's daughters, Mrs. Muriel Davis and Mrs. Jerry Speers and children, Prescott.

Mrs. Ralph Serviss and Mrs. Alton Riddell attended the U. C. W. meeting held Wednesday afternoon in Dundela Church.

Mr. and Mrs. Lloyd Beckstead visited Mrs. Edward Beckstead who is a patient in the Winchester Hospital.

Mr. and Mrs. Fred Beckstead and Miss Bonnie Hummel spent the week-end at the Beckstead cottage at Westport.

Mrs. Ralph Serviss spent Wednesday afternoon with Mr. and Mrs. Spence Fawcett, Hulbert.

Mr. John F. Casselman and Nina, of Williamsburg, spent Sunday with Mrs. Aggie Casselman and Mahlon Cook.

The infant son of Mr. and Mrs. Charlie Hodgson of Toyes Hill was baptized in Winchester Presbyterian Church on Sunday and received the name Blair Patrick by Rev. Wm. Sutherland. Mr. and Mrs. Alton Riddell attended the service and had dinner at the Hodgson home after the service.

Mrs. Johnny Beckstead and Reatha and Miss Yvonne Cowan visited their parents, Mr. and Mrs. James Cowan of Pleasant Valley on Sunday.

Mrs. Ethel Bolton and Miss Edna Swerdfeger of Vancamp, Miss Joan Simpson of Chesterville, and Mr. Nate Beckstead of Williamsburg, had dinner on Sunday with Mr. and Mrs. Lloyd Beckstead and family.

Mr. and Mrs. Elgin McIntosh and Mrs. Pitt spent Sunday afternoon with Mr. and Mrs. Tom Cunningham Winchester Springs.

Little Miss Debbie Eldridge of Welland, spent Tuesday with Mr. and Mrs. John Wells.

Mr. and Mrs. Ralph Coughler and Judy, of Prescott, spent Tuesday evening with Mrs. Alton Riddell.

Mrs. Ralph Serviss had dinner with her parents, Mr. and Mrs. Spence Fawcett, Mother's Day.

Mr. and Mrs. John Wells and Mr. and Mrs. Donnie Wells and baby had dinner on Sunday with Mr. and Mrs. Doug. Gow and family, of Williamsburg.

The burial of Mr. Esly Pitt took place Saturday at Spencerville Cemetery. The immediate family and relatives were at the graveside. Later, Mr. and Mrs. Elgin McIntosh, Mrs. Pitt and Mrs. Alton Riddell had lunch at the home of Mr. and Mrs. Walter Pitt and Lorna, of Shanly.

Mr. and Mrs. Harry Van Morsel and girls, of Morrisburg, spent Sunday evening with Mr. and Mrs. Bill Byveldt.

Mrs. Lee Hummel, Mrs. Geo. Hummel, Bonnie and Barbara, visited Mr. and Mrs. Dalton Thompson, of Maple Ridge, last Tusday.

Mr. and Mrs. John Riddell and children, of Toyes Hill, had supper Mother's Day with Mr. and Mrs. Alton Riddell.

Mr. and Mrs. Ed. Hanson and boys, of Williamsburg, had supper on Mother's Day with Mr. and Mrs. Cecil Hanson and children.

Elma

Mr. and Mrs. Melvin Dillabough returned home last week from a motor trip to Western United States and Mexico.

Grant Raney, Toronto, was a recent guest of Mr. and Mrs. Egerton Barkley and family.

Mr. and Mrs. Leroy Hutt and Lorraine, and Miss Ann Casselman, of Chesterville, and Mr. Gary Dillabough of Ottawa, were supper guests of Mr. and Mrs. Don Dillabough on Mother's Day.

Miss Hazel Robinson, Ottawa, was a recent guest of Mr. and Mrs. Bert Casselman and family.

Mrs. Ellis Casselman, Cornwall, visited Mr. and Mrs. Melvin Dillabough during the week-end.

Nation Valley

Mr. Robert Johnston, Mrs. Carl Gibson and daughter, of Heuvelton, N. Y., were guests on Sunday with Mrs. W. Barkley, Mr. and Mrs. Harvey Barkley and sons.

Mr. and Mrs. Foster Bowman were Sunday dinner guests with Mr. John Bowman.

Mr. and Mrs. Sherwood Stoddart and daughter, Patricia, of Riverside Heights, and Mr. and Mrs. Albert Bowman of Chesterville, were recent guests with Mr. and Mrs. C. Stoddart.

Mr. and Mrs. Ivan Dotherty and daughter, Joan, and Mr. and Mrs. Floyd Bouck of Morrisburg were recent callers in the Valley.

Mr. Basil Stoddart spent a week-end recently in Brockville.

Mrs. Roy Styles spent a few days last week with Mr. and Mrs. George Styles in Athens.

Mrs. A. Hope spent the week-end in Ottawa.

Colquhoun

Mr. and Mrs. Charlie McNairn and family, Mrs. Beatrice Colquhoun, and Mrs. Hattie McIntosh attended the party for Mrs. B. McNairn at Glen-Stor-Dun Lodge, who was celebrating her 96th birthday on Saturday.

Mr. and Mrs. Pat Curran and Kevin spent the week-end with Mr. and Mrs. D. Kyle and Bill.

Mrs. Lloyd Gallinger spent a few days last week attending the W. I. Officers Conference at Guelph.

Mr. and Mrs. Ernie Swerdfeger spent Sunday with Mr. and Mrs. Dale Swerdfeger, Manotick.

Mr. and Mrs. Kenneth Hummel were Sunday tea guests of Mr. and Mrs. Earl Droppo, Finch.

Mr. Wilson Colquhoun, Perth, spent a few days with Mr. Robert Colquhoun and Earl.

Mr. and Mrs. Graham Wells and family visited the latter's mother, Mrs. J. Erratt, of Williamsburg, on Sunday afternoon.

LIVE BETTER ELECTRICALLY

Durant's Flowers
For Every Occasion!
DELIVERED
WORLD-WIDE WIRE SERVICE
CHESTERVILLE — Ph. 448-2060
GRACE J. DURANT

Flowers & Plants
fresh from our greenhouse
Come and Select Your Own!
MANY VARIETIES TO CHOOSE FROM
Bedding Plants: Petunias, Asters, Geraniums, Begonias, Zinnias, Cannas
Vegetable Plants: Tomatoes, Cabbage, Celery, Cauliflower, Peppers
Ornamental Shrubs, Evergreens, Rosebushes and Perenials
MON. thru' SAT. 8:00 a.m. to 9:00 p.m. CLOSED SUNDAY
Fraser's Greenhouses
RIVER ROAD WEST
KI 3-2597 - MORRISBURG

EXCAVATING AND TRENCHING
- Case Tractor Backhoe to ¾ Yd. Machines.
- Bulldozer & Loader Service
- Hourly or Contract Basis

Call Collect
KI 3-2523 or KI 3-3019
Ball Construction
MORRISBURG

TIME TABLE

Eastern Standard time

WESTWARD :

Train No. 21: Due Winchester 12.04 a.m. Standard, daily (flag stop for Belleville and beyond).

EASTWARD

Train No. 22: Due Winchester 4.32 a.m. Standard, daily except Sunday (flag stop for Montreal). Sunday only 6.37 a.m.

J. E. RICHARDSON, Agent.
Phone 774-2001, Winchester

Canadian Pacific

CANADIAN TIRE CORP'n



turns tractor power into work power... the new
FARM HAND TRACTOR TIRES

Super-lastic Farm Hand Tractor Tires have the same high quality, as is used on our famous Super-Lastic truck tires. Check the features that make the difference:

LOOK AT the rugged tread design: — self-cleaning with scientifically-spaced cleats to assure maximum bite.

LOOK AT the wide tread, ample flotation, square shoulder cleats. Sharp gripping edges that dig in and hold.

LOOK AT the depth of the tread. You can almost feel it grip. Here is year after year of dependable field service.

CONVENIENT BUDGET TERMS ARRANGED

FRONT TRACTOR TIRES					REAR TRACTOR TIRES				
Size (Front)	Ply Rating	List Price	Tire Price	Tube Price	Size (Rear)	Ply Rating	List Price	Tire Price	Tube Price
4.00/12	4	17.15	10.60	2.20	8/24	4	52.85	31.80	5.50
					9/24	4	67.85	33.20	6.80
4.00/15	4	17.85	8.20	2.35	10/24	4	80.65	38.40	7.75
5.00/15	4	20.80	9.40	2.35					
					13/26	6	145.65	69.95	11.55
5.50/16	4	22.60	11.60	2.23					
5.50/16	6	28.30	12.55	2.23	10/28	4	86.55	42.95	8.30
6.00/16	4	25.85	12.60	2.23	11/28	4	98.95	49.75	9.40
6.00/16	6	32.45	13.95	2.23	12/28	4	118.35	57.30	10.90
4.00/19	4	20.80	9.75	2.45	10/36	4	104.95	57.20	9.45
*4/19	4	17.10	11.85	2.45	10/38	4	111.00	55.60	9.70
					11/38	4	125.95	63.55	11.05

*SINGLE RIB TRACTOR TIRE

FEATURE VALUE!
CANADIAN TIRE CORP'n
LAWN-MASTER ROTARY MOWER
18" CUT 2½ H.P. 36.95



Looking for features? This one's got 'em:
- Sturdy all steel chassis.
- 1-Piece blade cuts cleanly and evenly.
- Adjustable cutting heights.
- Semi-pneumatic sure-grip rubber tires.
- Moisture and dust-proof ignition.

Start'er up, she's ready to mow down the toughest lawns with lightening speed and ease. Has a lively 2½ h.p. "Power Products" 2-cycle easy starting engine. Trims close to walls, walks, and shrubs.

As above, with shrouded 2-cycle engine. Recoil start 44.95

Lawn-Master Rotary Mowers incorporate safety features as recommended by the Lawn Mower Institute.

GUARANTEED PARTS and SERVICE
Experienced servicemen are available to keep your Lawn-Master power mower in top operating condition. All workmanship and materials guaranteed for one full year.

EASY TERMS - to suit your budget

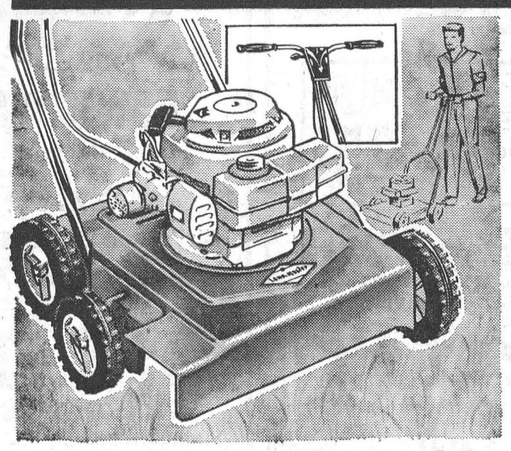

LAUSON 2½ H.P. 18" 4-CYCLE 53.49 RECOIL START

The design is brand new for '64, but the built in, rugged quality is traditional with Lawn-Master. Unique, easy height-of-cut adjustment, staggered 6" wheels prevent "scalping" and allows close trimming. Cuts a full 18" path. "E-Zee" recoil start. Throttle control on handle.

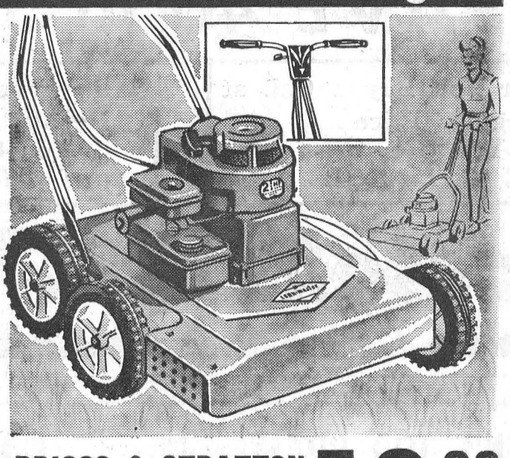

BRIGGS & STRATTON 2½ H.P. 20" 4-CYCLE 58.88 RECOIL START

All the features that mean easier mowing, faster mowing . . more efficient mowing. Cuts a full 20" swath, ideal for larger lawns or those who like to work a bit faster. "Easy-Spin" recoil start. 7" wheels with wheel pads for easier height adjustment. Includes leaf mulcher and handle throttle control.

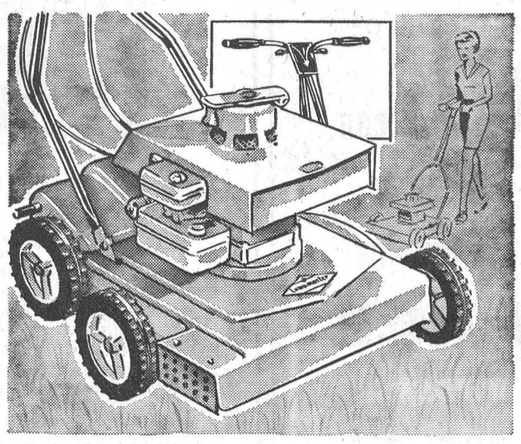

BRIGGS & STRATTON 3 H.P. 22" 4-CYCLE 94.50 SELF-PROPELLED

Take most of the work out of lawn care and even put some fun into it with this dandy . . . no pushing — just walk behind and guide it! "Shock free" impulse starter; dual controls on handle. 3 cutting heights. Extra baffles for greater rigidity and less vibration. 7" front wheels, 8" rear.

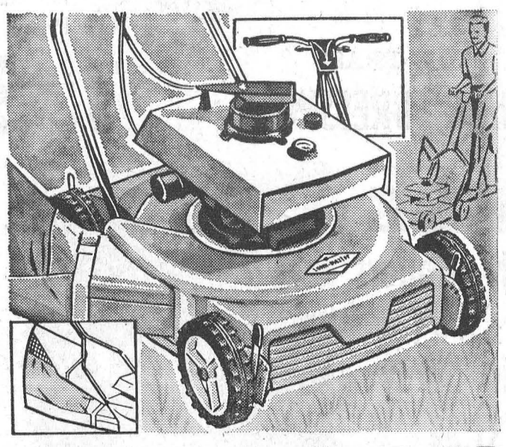

LAUSON 2½ H.P. 21" 4-CYCLE 89.95 WITH GRASS CATCHER

No tedious raking after mowing with this beauty, actually mows and vacuum cleans in one easy operation. Dual control on handle. Impulse start. Visual gas gauge and oil dip stick, plus dry-type air cleaner. Independent wheel height adjusters. 7" wheels, semi-pneumatic tires.

4% CASH and CARRY BONUS COUPONS

CANADIAN TIRE CORP'n EASY TERMS
CANADIAN TIRE ASSOCIATE STORE
W. P. Henophy Ltd
WILLIAMSBURG - KI 3-2845

HI spots

A ROUND-UP OF NEWS FROM THE DISTRICT HIGH SCHOOLS

• OTHS
• MDHS
• NDDHS

N. D. D. H. S.

VARIETY NIGHT

To say the very least, Variety Night was a grand success. A packed house was on hand to watch a highly entertaining show put on by talent with a definite professional touch. Twenty-six presentations of talent were on the program with everything from piano solos to comedy skits being offered.

VOLLEYBALL

Completion of the Intermural Volleyball came last week and the girls and boys took away their prizes. Senior girls winners was the team representing the Special Commercial Grade 12. Junior girl champions were the Commrcial Grade 10. Junior Boys title went to 10A, and the Senior Boys award to 12A.

SPORTS IN GENERAL

Badminton play-offs began this week with both singles and doubles moving along tournament style. The Athletic Banquet will be held Friday evening in the school cafeteria.

PROM

"Brigadoon" will unroll next Friday, evening, May 22. Decorations are currently being completed and all indications point to the gym being transformed in many wonderful ways.

Visit KAS

850 high school students from Eastern Ontario visited Kemptville Agricultural School last week during the 11th annual invitation to visit. The students learned first hand of the facilities available and gained knowledge and instruction in agriculture, dairying and home economics.

Principal A. M. Barr welcomed the group, before smaller contingents were formed and guided tours lead each group throughout the school. In every department displays and demonstrations were provided to show the content of the school and the wide variety of instruction offered.

Schools attending were from North Dundas District, Iroquois, Morrisburg, many Ottawa schools and as far away as Perth and Belleville and Carleton Place.

Safety Posters

Traffic Safety will be the theme for the doodles of the young and the swift strokes of the professional artist during the next month and one-half.

Poster drawings depicting traffic safety will compete in three different classes for prizes and awards involving nearly $5,000. Entries close June 15.

The poster contest is intended to increase the personal awareness of the need for traffic safety and to provide a variety of posters that could be used in future Department of Transport safety activities.

Categories open:

1. To all residents of Ontario, including professional art students and designers; cash awards of $1,000 for the first prize, $500 for second, $250 for third and $100 for fourth, as well as ten $50 awards.
2. Secondary Schools: Awards of $25 each to the 50 schools with the best entries submitted.
3. Elementary Schools: Awards of $25 each to the 50 schools from which the best entries are submitted.

In all categories there is no limit to the number of entries that may be submitted by an individual.

4-H CLUB

(Continued from Page 1)

Merla McMenomy of Winchester No. 1 and Brenda Byers of Winchester No. 2; Betty Brownlee of Chesterville, Doris Babcock and Gail Marcellus of Morewood, and Matilda representatives Annette Duncan, Shirley Empey, Jean Flegg, Barbara Keyes, Mary Lennox and Lynn McInnis.

All girls completing the project "The Cereal Shelf" received a Record of Achievement and a silver 4-H Homemaking spoon was presented to each leader who attended both days of the Training School.

Dundas' project for Fall 1964 is "Dressing Up Vegetables."

News Briefs

EODA Study Course

A basic work study course, sponsored by the Eastern Ontario Development Association, will be held in Ottawa May 19 to 29. EODA is sponsoring the course in conjunction with the Ontario Research Foundation, the Ontario Economic Council and the Productivity Branch of the Economic Council of Canada.

Objectives of the course are to assist industry in its efforts to reduce costs, using proven methods of approach, method analysis and work measurement techniques. Participants in the course will be given an understanding of the principles and applications of the method improvement. Representatives of both labour and management will gain a better understanding of how work study can contribute to more efficient industrial practices, which in turn will help toward the common objective, increased prosperity.

Canadian Club

Nationally known news commentator Charles B. Lynch, Chief of the Ottawa Bureau of the Southam News Services, will be the guest speaker for the second meeting of the Canadian Club at Morrisburg on Tuesday, May 19, at 7 p.m.

Members of the Morrisburg and District Canadian Club will be very interested to hear Mr. Lynch's speech entitled "Once Around The World Lightly." The famed newsman has just recently completed a world-wide trip and is expected to have many interesting comments.

Meeting begins at 7 p.m. on Tuesday, May 19th.





Coming Events

U.C.W. UNIT No. 1 SPONSORING HYDRO QUICK TRICK

Winchester United Church Women, Unit No. 1, are sponsoring an evening of Ontario Hydro Quick Tricks in Winchester Town Hall on Wednesday, May 20th; beginning at 8 p.m. There will be door prizes and tickets are now on sale at 50c each. 1c

ANNUAL RUMMAGE SALE SPONSORED BY LADIES' LEGION AUXILIARY

The Annual Rummage Sale sponsored by the Ladies' Auxiliary of the Royal Canadian Legion, Branch No. 538, Williamsburg, will be held in Mrs. Locke's Clinic in Williamsburg, on Saturday, May 23rd commencing at 9:00 a.m. 1-2c

SLIDES AND CURIOS TO BE SHOWN AT WINCHESTER WESLEYAN CHURCH

Slides and curios of India will be shown by Mr. and Mrs. Albert Birch of International Missions in the Winchester Wesleyan Methodist Church on Sunday evening, May 17th at 7:30 p.m. The public is invited to attend this interesting and informative evening. 1c

WINCHESTER W.I. MEETING

Members of Winchester W.I. are reminded that the May meeting will be held this month in the Town Hall, on Tuesday, May 19th at 8:00 p.m. There will be a demonstration of 4-H Girls Club projects and also a film "Horn of Plenty" sponsored by the Ontario Tender Fruit Association, will be shown. Roll call will be answered with "a new flower or vegetable I am trying". Everyone Welcome. 1c

HOSPITAL AUXILIARY 15th ANNIVERSARY FAIR

Winchester District Memorial Hospital Auxiliary will hold its 15th Annual Fair in the Winchester Community Centre on Saturday, June 13th, from 2:00 until 5:00 p.m. Baking, Homemade Candy, Handicrafts, Fish Pond, and other entertainment provided. Come and enjoy yourself. 1tfc

BEAUTY QUEEN CONTEST AT WILLIAMSBURG

Beauty Queen contest will be held at the Legion Hall in Williamsburg on May 23rd, 1964 at 2 p.m. Winner receives free trip to Massena and other prizes. Open to any girl now attending High School. 1c

KNIGHT'S CEMETERY PLOT OWNER'S MEETING

A meeting of the above owners will be held in the Inkerman United Church at 8:00 p.m. on Tuesday, May 19th, 1964. The meeting is called in accordance with the Cemeteries Act R.S.O. 1960, Chapter 47, Section 73 for the purpose of electing 3 Trustees and any other necessary business pertaining to the cemetery.

52-1c George Suffel, Secretary

The BEST for the LEAST!

OUR RICH, NUTRITIOUS MILK-20¢ NOW ONLY Quart

CARTON MILK .....now available at 21c quart

— From our Salesman or your favourite Food Market —

Reynolds' Dairy - Ph. 774-2104

ONCE A YEAR

Almatex Paint SALE

MAY 14th to MAY 23rd

SAVE 40 to 50%

When You Buy 1 Gal. at Regular Price You Get ONE GAL. FOR $1.

When You Buy 1 Qt. at Regular Price You Get ONE QT. FOR 25¢

Casselman's RED & WHITE Ph. HI 8-2373 CHESTERVILLE

You'll Save At Elliott's



POWER LAWN MOWERS

2 cycle 39.95 4 cycle 54.95

Girl's and Boy's BICYCLES 42.95

BAR-B-Q OUTFITS 7.25

G. E. ELLIOTT

DRY GOODS and HARDWARE

PHONE 774-2614 WINCHESTER

Winchester FAMILY STYLE ENTERTAINMENT

SUMMER POLICY: OPEN 7:00 P.M., CONTINUOUS FROM 7:30

THURS., FRI., SAT. MAY 14 - 15 - 16

LOADED WITH LAUGHS! WALT DISNEY presents

"SON OF FLUBBER"

starring FRED MacMURRAY, NANCY OLSON, KEENAN WYNN

Also Featurette—"Donald Duck & the Wheel"

MAY 17

GALA Midnite Show SUNDAY AT 12.05 A.M.

"THE BLACK ZOO"

In Cinemascope and Colour — Adult Entertainment

"THE HELL-FIRE CLUB"

In Colour

"These Two Pictures Make Up Fine Varied Midnight Shows"

MON., TUES., WED. MAY 18 - 19 - 20

"FORTY POUNDS OF TROUBLE"

In Cinemascope and Colour — A very interesting Movie

Starring TONY CURTIS and PHIL SILVERS

Food Buys

Mixed Cookies ..... 2 lbs.	69c
Delmar or Tulip Margarine 2 -	49c
Jergen's Face Soap .... 6 bars	49c
Nylons, First Quality, pr.	39c
Apple Juice, 48-oz.	35c
Javex, 32-oz. (5c off)	22c
Howard's Fly Spray, 16-oz. Reg. $1.35	$1.19
GOLDEN HONEY, 4-lb. tin	98c
Spy Apples ..... 3 lbs.	39c
Foil Wrap, 12x25	31c

Meat Department

Hamburg ..... 2 lbs.	75c
Peameal Rolls, lb.	51c
Spare Ribs, lb.	43c
Chicken Legs or Breasts, lb.	53c
Daisy Bacon (rindless), lb.	55c
Bologna, lb.	33c
Wieners, Cello, lb.	48c
Shoulder Beef (roast or stew)	45c
Smoked Picnics, lb.	39c
Fresh Picnics, lb.	37c

MacPherson & Summers

COLD STORAGE ....Ph. 774-2613

EAST END MARKET Ph. 774-2103

MEN'S TOP BRASS ROLL-ON DEODORANT FREE with $1.25 TOP BRASS HAIR DRESSING

GUARD Insect Repellent SPRAY For CLOTHES — SHOES or on the SKIN KEEPS MOSQUITOES OFF 1.39 a can

FREE Shorty Rollers with ADORN Hair Spray $1.89

PHONE 774 2633 La Rose Pharmacy G. H. LaRose, Phm. B. WINCHESTER

4 ounces Magnolax FREE with $1.50 size

Revlon Special HI and DRI ROLL-ON DEODORANT 2.50 size 1.50

BRECK HAIR SPRAY 40¢ OFF 1.89 size special 1.49

YOU'LL FIND BETTER

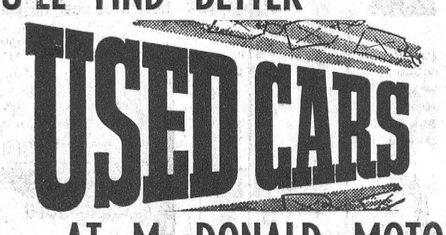

USED CARS AT MacDONALD MOTORS

GENERAL MOTORS

1963 PONTIAC Laurentian, 6 cylinder, automatic
1963 PONTIAC Strato Chief, 6 cylinder, automatic
1962 PONTIAC Strato Chief, 6 cylinder, automatic, 2-door
1962 PONTIAC Strato Chief, 6 cylinder, automatic, 4-door
1961 PONTIAC Strato Chief, 6 cylinder, automatic
1961 CHEVROLET Biscayne, 6 cylinder, automatic
1960 PONTIAC Laurentian, 6 cylinder, automatic
1960 PONTIAC Strato Chief, 6 cylinder, standard

FORD

1960 FORD Galaxie, 6 cylinder, standard
1959 FORD Fairlane, 6 cylinder, standard
1958 FORD Fairlane, 8 cylinder, automatic
1956 METEOR Niagara, 8 cylinder, automatic

CHRYSLER

1960 DODGE Pioneer, 8 cylinder, automatic
1959 DODGE Regent, 8 cylinder, standard
1958 PLYMOUTH Savoy, 8 cylinder, automatic
1958 DODGE Regent, 8 cylinder, automatic

WALTER C. MacDONALD MOTORS

WINCHESTER LIMITED

Phone 774-2620 — Winchester

PONTIAC • BUICK • ACADIAN • VAUXHALL • GMC TRUCKS



HAVE YOU A NEW HOME IN MIND...

Choose from the many designs of our "IMPERIAL" Precision-Built Homes — and 3 ways to buy . . .

1 BUILD IT YOURSELF—act as your own building contractor and do the assembly yourself. When your foundation and sub-flooring are finished, we deliver fabricated wall and partition sections, roof trusses and gable ends ready for immediate erection.

2 WE DO THE BASIC—YOU DO THE FINISHING—We can erect your basic home walls, floors, roof, install windows and close in from the weather—and you can complete from there.

3 WE BUILD YOUR HOME FOR YOU—You decide on your design—we do all the rest at a guaranteed price.

A Complete Home Building Service

PLANS • FINANCING • MATERIALS • GUIDANCE

H. S. Lannin Ltd.

PHONE 774-2637 WINCHESTER

"Always a buy from a PAL Yard"