# THE WINCHESTER PRESS

VOL. FIFTY-FOUR — WINCHESTER, ONT., THURSDAY, NOVEMBER 20th, 1941. — NO. 29


## Coming Events

DATES TO REMEMBER

**The Ladies' Aid Society of St. Paul's Presbyterian Church are holding their annual Bazaar in the Sunday School Hall on Thursday afternoon, Nov. 27th. Afternoon tea will be served, also supper in the evening. Everybody invited to attend.** 29-30c

**Reserve Saturday evening, Nov. 29th, for the Red Cross Moving Picture Show to be held in the local town hall. War pictures, educational films, etc. For full particulars see posters. The Red Cross needs your support so plan now to be present at this Show.** 29-30c

## Will Collect Newspapers

The next Red Cross Collection of Newspapers and Magazines will take place this Saturday afternoon, November 22nd, and local residents are asked to have their bundles of papers placed on the front verandah or in a convenient place in front of their homes. All bundles should be securely bound with strong cord or rope, and the magazines must be tied separately from the newspapers. The co-operation of all citizens will be appreciated. Remember the date, Saturday, Nov. 22nd.

## 100 Club Luncheon

The final 100 Club Luncheon for the year will be held in the Town Hall at 6.30 o'cock on Monday evening, November 24th. It will be a Ladies' Night and the guest speaker will be Col. A. C. Casselman, M.P., of Prescott. He will give the highlights of his recent trip to England. Non-members wishing to join the 100 Club are asked to notify the undersigned not later than Saturday afternoon of this week, so that luncheon accommodations may be made. Tickets to the luncheon are 50 cents per person. All members are urged to be present.

**Centurian Alex Davidson,**
**Secretary.**
29c


## JUST ARRIVED

**NEW SHIPMENT OF REXMODE OVERCOATS FOR MEN. DROP IN AND SEE THEM. PRICED RIGHT!**

**HY. BESSIN**



# Picadilly
## THEATRE

Northern Electric SOUND SYSTEM

Williamsburg, - Ont.

**Now Showing**

**THIS THURSDAY, FRIDAY & SATURDAY**

**November 20, 21 and 22**

**"IN OLD CHEYENNE"**

Fast-moving, thrill-packed western adventure, starring Roy Rogetrs with "Gabby" Hayes.

—Also—

**"MODEL WIFE"**

There's trouble ahead when two men contest for the same girl. A delightful comedy, starring Dick Powell, Joan Blondell and Lee Bowman.

**For Next Week**

**MONDAY, TUESDAY & WEDNESDAY**

**November 24, 25 and 26**

**"A WOMAN'S FACE"**

Starring Joan Crawford in her greatest dramatic triumph. A real forceful, sombre story of a woman, who, through fear and scorn is driven to crime, and becomes a leader if the underworld. With Melvin Douglas and Conrad Veidt

**THURSDAY, FRIDAY & SATURDAY**

**November 27, 28 and 29**

**"LONE STAR RAIDERS"**

Starring the Three Mesquiteers. All deals must be above board when these three stalwarts ride.

—Also—

**SANDY GETS HER MAN**

Blonde dynamite in rompers—that's Baby Sandy, and her pranks cause more excitement than a three-alarm fire.


## W. S. Committee Making Progress

Councillor Hy. Bessin and his War Savings Committee are busy soliciting pledges and donations for the local War Weapons Drive, and to date report splendid success. The canvass will be continued until every business concern and private individual have been given an opportunity to enroll as a War Saver.

During the month of October there were only 77 regular purchasers of War Savings Certificates in this district, a drop from 93 reported for the previous month. These figures indicate that less than 3 per cent. of the citizens of this district have been investing in W. S. Certificates, which is, more or less, a disgrace to the intelligence and loyalty of local citizens. While the number of War Savers dropped in October, the actual amount of money invested in W. S. Stamps and Certificates increased. The figures for October are $672.00, while with 93 investors in September the amount was $493.00. The local canvassers are hoping that when the campaign closes here, the percentage of pledged War Savers will be greatly increased and that sufficient funds will be invested to finance the purchase of one Blitz Buggy each and every month—that being Winchester's commitment.

War Savings Certificates are gilt-edged security and every citizen should welcome this means of saving money for the lean days which are bound to be an aftermath of the war.

### MISCELLANEOUS SHOWER

Mrs. Herman Strader, Mrs. Roy Johnston and Miss Lillian Holmes were hostesses at a miscellaneous shower, held at the home of Mr. and Mrs. L. Larocque on Wednesday evening of last week, in honour of their daughter, Effie, who was recently married to Mr. David Monteith. About 35 ladies were present. The address to the bride was read by Mrs. Johnston, while the presentation of a beautifully decorated basket filled with miscellaneous gifts, was made by Mrs. Strader and Miss Holmes. Mrs. Monteith replied, thanking those present for their beautiful gifts, after which candy was served by the hostesses.


# Feed News!

**GOVERNMENT FREIGHT ASSISTANCE PLAN**

Under the new Freight Assistance Arrangement a part of the freight paid on grain and millfeed coming down from Fort William is provided by the Dominion Government. It means a saving to the consumer of $4.50 a ton.

This arrangement is different from the free freight plan of last spring. It applies on all regular kinds of Western Grain, whole or ground, as well as millfeed, sold either from the car or in the regular way from dealers' warehouses.

The quantity of grain to be brought down is not limited, and the arrangement is supposed to be good until next July.

**CHEAP WESTERN GRAIN**

**Western Barley**—A carload to arrive at Winchester in a few days. This Barley is one of the highest grades—the same grade as we had last spring under the free freight plan.

**It will sell from the car at $1.30 per 100 lbs. Spot cash. Bring bags.**

**Western Wheat**—Good quality. Also on order for immediate shipment.

**$1.30 per 100 lbs.**

**Cash, at the car (Winchester). Bring bags**

**Leave your name at the office and we will let you know what day we will be unloading these cars. The Barley may be in this week.**

**Western Rye**—An excellent grinding proposition. Real heavy feed for any kind of stock. Especially for pigs.

**This Rye is at Osgoode.**

**The price is $1.15 per 100 lbs., at our warehouse there, bags extra.**

**Western Oats**—We expect to have a car of Oats to sell from the track a little later.

**NO CREDIT**

**Under this new freight arrangement we have to pay freight charges of $4.50 per ton or $180.00 on each car and then send in our claim to the government for these amounts. We do not know when these claims will be paid, probably not for some time.**

**Under these conditions we cannot give credit. All sales will have to be on a cash basis. Accounts that have been paid in full regularly every month are regarded as on a cash basis. Accounts which have been paid regularly in this way may continue but new accounts will be opened only on special agreement.**

**Please co-operate with us in this regard. It will save overhead costs and everyone will benefit.**

**Fennell Feed Company**

**Winchester - - Osgoode**


### ANOTHER CAR CRASHES INTO SILENT POLICEMAN

About 11.30 on Tuesday evening, a car, driven by Mr. J. McEwen, of Maxville, sideswiped the signal standard at the intersection of Main and St. Lawrence Streets. The driver escaped uninjured, but the car, which was a new model, suffered considerable damage.

This is the second car to crash into the silent policeman within a few weeks. Possibly, it would be a good idea to have the concrete foundation of this road signal painted white, as it is hard to distinguish from the road surface, especially at night.

## Two R.C.A.F Pilots Killed When Plane Crashes On Farm Near Crysler

Two occupants of a Royal Canadian Air Force plane were instantly killed near Crysler on Monday afternoon when their plane got out of control and crashed in a field. The victims were L.A.C. Peter Tait, 19, and L.A.C. Richard David Hiles, 26. The student fliers were on a routine training flight from Uplands Airport, Ottawa, when the accident happened. Engine trouble is believed to have been responsible for the accident.

The plane crashed on the farm of Henry Ouderkirk, about two miles south-west of Crysler village. Following the impact, one wing of the plane burst into flames, but the fire was quickly extinguished by neighboring farmers who hurried to the scene. Gasoline flowing from the punctured tank flowed over the ground and took fire.

### LATE L. J. CASSELMAN

Mr. Levi J. Casselman, lifelong resident of the Williamsburg district, died on Friday in his 82nd year. The funeral was held Sunday morning from his residence to St. Peter's Lutheran church at Williamsburg, where the service was conducted by the pastor, Rev. C. R. Cronmiller. Burial was made in the family plot in the Strader Hill cemetery.

Mr. Casselman is survived by his only son, John F. Casselman, on the homestead; his daughters, Mrs. J. D. Deeks, Morrisburg, and Mrs. Beverly Danard, Owen Sound; one sister, Mrs. Ralph Empey, Williamsburg, and 11 grandchildren.

### BLOOD DONORS' HONOUR ROLL

(Continued)

Those who donated their blood at the Red Cross Blood Clinic at Ottawa during the past week were:

MISS JEAN WYATT
MR. HARRY FLORA
MR. GEORGE BELL
MR. ARNOLD DUKELOW
MR. DOUGLAS JOHNSTON

## WEDDINGS

### McCOOEYE—DURANT

A wedding of local interest took place at the United Church parsonage on Saturday last when Rev. Dr. T. A. Halpenny united in marriage Miss Lillian Isabel Durant, daughter of Mrs. M. Durant and the late Mr. Durant, of Winchester, to Mr. Cecil Alexander McCooeye, son of Mr. and Mrs. E. McCooeye, of Edwards.

The bride was wearing a blue street-length dress with black velvet hat, shoulder-length veil, and black accessories. Miss Dorothy Reaney, who attended the bride, was attired in a navy blue ensemble. Mr. Lyle Durant, brother of the bride, was groomsman.

### CLARK—CROWDER

The marriage took place at five o'clock on Tuesday afternoon, Nov. 11th, at 104 Hamilton Ave., Ottawa, of Mary Ethel, youngest daughter of Reuben Crowder and the late Mrs. Crowder, of South Mountain, to Charles Herbert Clark, son of Mrs. Clark, Williamsburg, and the late James Clark. Rev. H. E. Warren officiated.

Mrs. E. Chapman played the wedding march, and during the signing of the register Mrs. F. Meikle sang "O Perfect Love."

The bride, who was attended by her two sister, Mrs. J. Crowder and Mrs. H. Ellis, wore a street length dress of tropical blue velvet with accessories to match.

Following the ceremony, dinner was served by Mrs. F. Meikle and Mrs. E. Chapman.

The bride and bridegroom will take up residence in South Mountain.

Out-of-town guests were Mrs. I. Ellis, Hulbert, Matilda township, and Mr. and Mrs. G. Clark, Aultsville.

### BAZAAR AT VERNON

A Bazaar will be held in the Orange Hall, Vernon, on Saturday, Nov. 29th, under auspices of Ladies' Aid of Presbyterian Church. A full course hot supper will be served, commencing at 5 p.m. Tickets 25c, Children 15c. Lucky Door Prizes will be given. 29-30p

## Fine Program Presented at High School Commencement

With a three-act comedy-drama featuring the program, the annual High School Commencement was held in the local town hall. on Thursday and Friday evenings last, with the principal, Mr. E. J. Spinks, B.A., as chairman. All seats were reserved and the hall was packed to capacity for both performances.

The play, entitled "Taking The Count" was presented in a very pleasing manner and drew repeated applause from the audience. It was one of the finest dramas ever staged in Winchester.

It would be difficult to single out any member of the cast for special commendation as all took their parts in professional-like manner, and showed the results of weeks of rehearsal under the direction of Miss Jean MacDonald, B.A., and Mr. Gordon Sutherland, B.A.

The cast was as follows:

John Allison .....Gerald McKendry
Emily Allison .....Ruth Churchill
Joy Allison .....Jean Stewart
Mrs. Laura Howard .....Patti Cass
Jimmie Howard .....Roy Campbell
Eddie Lester .....Stirling Dawley
Count Nicholas Rinaldo—
Reginald Workman
Doctor Langford .....Bryson Comrie
Thomas Dumont .....Jack McIntosh
Augusta Dumont .....Betty Stewart
Phyllis Dumont .....Marion Helmer
Jennie .....Geraldine Acres

Stage settings were provided through the courtesy of Mr. J. L. Dixon, local furniture dealer, while the gorgeous evening gowns, worn by the young ladies in the play, were supplied by Miss MacDonald.

In his opening remarks, Mr. Spinks, as chairman, outlined the school's record and paid tribute to the achievements of Ronald Cass and Don Rowat, both of whom had been awarded scholarships at the University of Toronto this year. He told the audience that the school had a record, second to none in the province during recent years, and that this year held promise for maintaining the school's fine reputation.

During the program he gave a brief address in support of the War Savings Campaign, pointing out that lessons were learned from the war of 1914-18, when the lack of mechanical equipment was responsible for many a setback and the loss of many lives. By supplying the funds to purchase tanks, guns, etc., for use in the present war, the lives of many of our boys will be saved, he said. He urged all to become war-savers and purchase war savings certificates regularly.

In addition to the play, the program included selections by the Glee Club, under the direction of Mr. Horace Boothe, B.A., with Miss Jean Stewart as accompanist; a delightful scotch dance by Misses Orma Acres and Edna Larocque; piano solo by Miss Sybil Empey; vocal solo by Miss Blodwen Hutton; vocal duet by Misses Patti Cass and Marion Helmer; and a reading "In Flanders' Fields," by Miss Margaret McVey.

Those who presided at the piano as accompanists and as a prelude to the program were: Misses Catherine McGregor, Lois Coons, Velma Johnston, Sybil Empey and Jean Stewart.

Members of the Glee Club were:—Frances Acres, Kathleen Acres, Doris Armstrong, Muriel Armstrong, Norma Armstrong, Muriel Barkley, Genevieve Black, Elgin Bowman, Lora Carlyle, Patti Cass, Bryson Comrie, Joan Davidson, Sybil Empey, Ida Hanes, Marion Helmer, Marguerite Holmes, Blodwen Hutton, Velma Johnston, Ray Lannin, Nelda Larocque, Marion Lee, Marion Loucks, Catherine McGregor, Thelma McDonald, Laura Porteous, Doris Redmond, Betty Stewart, Marion Suffel, Phyllis Walker.

On Friday evening an added feature to the program was a valedictory address by Miss Dorothea Blair, of Metcalfe, a recent graduate of the local High School. It was a fine contribution and was well received by the large audience present.

The presentations of scholarships, certificates and athletic awards also took place on Friday evening as follows.

Athletic Medals, donated by Mr. Arnold Duncan and presented by Dr. A. W. Sherwood, member of the H. S. Board, were received by Blodwen Hutton, Jean Stewart and Kathleen Acres, Senior, Intermediate and Junior girls' champions, respectively.

Senior Boys' Cup. Gerald McKendry; Intermediate, G. Armstrong; Junior, Bert Larocque.

**Scholarships.**

Following are the winners of the Lower School Scholarships, donated and presented by Mr. Hy. Bessin: Form I—Marion Lee $10.00, Wilda Barclay, $5.00; Form II—Isobel Comrie $10.00, James Carlyle $5.00.

The Literary Society Scholarships were presented by Mr. Walter Moffat, member of the H. S. Board, as follows: Form III—Geraldine Acres $10.00, Orma Acres $5.00; Form IV—Ruth Churchill $10.00, Marion Herriman $5.00. The High School Board Scholarships were won by James Spinks $15.00, and Ruth Wallace $10.00.

Intermediate Certificates were presented to the following students by Mr. H. A. Markell, principal of Chesterville High School: Doris Armstrong, James Carlyle, Earl Empey; Isobel Comrie, Sybil Empey, Murray Holmes, Edna Larocque, Annalea McGregor, Elgin Bowman, Frank Kellogg, Reginald Workman.

Mr. Markell also presented graduation diplomas to the following graduates of the regular H. S. Course:—Donna Suffel, Maynard Hill, Robert Barkley, Kendon Boyd, Graham Casselman, Ruth Churchill, Fanny Coons, Marion Herriman, John McIntosh, Raymond Clements.

### PAY HEAVY FINES

Two Ottawa hunters appeared in police court here yesterday and were each fined $50.00 and costs for hunting in a restricted area in Mountain Township. They were apprehended by Game Warden Carman Knapp, of Merrickville.

## H. S. Boys To Stage Salvage Campaign

There is going to be a Salvage Campaign in Winchester in the near future, according to information handed to the Press by Mr. E. J. Spinks, principal of the High School—and it's going to be undertaken by the local High School boys. The students are being organized into four teams, each with a captain, and will collect everything that is of any use to Canada's War Effort. Materials wanted are Rags, Paper, Bones, Aluminum, Metal of all kinds, Fats, etc. Local citizens are urged to look around their premises and have this material made ready for the Salvage Collectors when they call. This also applies to residents in the districts adjoining Winchester. If you are missed, when the first collection is made, you may phone the Press, or get in touch with Mr. Spinks, and he will see that it is picked up.

In order to urge the teams to do a thorough job, "Good Citizenship Scholarships" will be awarded to the teams collecting the most material. These will be in the form of War Savings Certificates to the value of $15.00

Other communities have had Salvage Campaigns, and the local H. S. boys are hoping that their efforts will receive the wholehearted support of citizens in this district. Look around now and see what you can salvage.

While the boys are doing their bit, the High School girls will not remain idle. They are being organized to sell War Savings Stamps and do things to assist the Red Cross Society. Like the boys, they will be organized into four teams.

Captains of the Boys' Teams are:—Gerald McKendry for Upper School, Max Boyd for Middle School, and James VanBridger for Lower School. For the girls, Ruth Churchill is Captain for Upper School; either Betty Stewart or Marion Helmer for Middle School; Wilda Barkley for Form II, and Betty Anderson for Form I.

### CALLED TO CIVIL SERVICE

Miss Hazel Blair, daughter of Mr. and Mrs. David Blair, who recently passed her Civil Service Examination, received a call to Ottawa last week and has been engaged as a typist in the Air Force Dept., whose offices are in the Archives Building. Miss Blair is a graduate of the Ontario School for the Deaf at Belleville, and her many friends wish her every success in her Civil Service appointment.

## Wm. H. McVey Dies At Toronto

William H. McVey, son of Mrs. R. S. McVey, and the late Mr. McVey, of Ormond, passed away at Christie Street Hospital, Toronto, on Monday, following a week's illness. He had not been in the best of health for some time.

The late Mr. McVey was 43 years old, and was a Great War Veteran, having served in France with the 2nd Division Ammunition Column. He enlisted in 1916.

Deceased was born near Ormond, and received his early education there. Later he attended Winchester High School.

After the war Mr. McVey took up residence in Toronto, where for some time he was manager of the Toronto General Hospital Endowment Fund. He was later associated with W. H. Bosley & Co. and W. C. McLaughlin & Co. He was a charter member of Prince of Wales Lodge, A. F. & A. M., and a member of Beaches Presbyterian church in Toronto.

Surviving are his widow; one son, Donald; a daughter, Helen; his mother, Mrs. Mary McVey, and two brothers, John and Ganfield, all of Winchester; also one sister, Mrs. Stanley Carkner, of Kenmore.

The funeral service was held yesterday afternoon at the Morley E. Bedford Chapel, Eglinton Ave., Toronto, with interment in Mount Pleasant Cemetery.

Full military honours and the last rites of the Masonic Order were accorded the late Mr. McVey during the funeral.

### THE LATE HERBERT SWERDFEGER

Mr. Herbert Swerdfeger, Morrisburg confectioner, died suddenly on Sunday morning, a victim of a paralytic stroke. He was in his 74th year, and was born at Morewood, a son of the late Cephrenas Swerdfeger and Almira Shaver.

Funeral services were conducted at the home on Tuesday afternoon by Rev. J. A. Payton, followed by burial in Fairview cemetery.

He leaves three brothers, Jack, of Morewood; Mark A., Cardinal; Cyrene, of Darlingford, Man.; and two sisters, Mrs. R. A. Glasgow and Mrs. W. J. McConnell, both of Morewood.

## War Savings Honour Roll

Local business concerns and professional groups, who are 100% pledged to buy War Savings Certificates each month, are reported by the Winchester War Savings Committee as follows:

HYDRO ELECTRIC STAFF.
BELL TELEPHONE STAFF.
T. O. KEYES' STORE.
SMITH'S DRUG STORE.
WINCHESTER PRESS.
H. L. FLORA'S STORE.
BUD TEX MEN'S WEAR
HIGH SCHOOL STAFF.
DAVIDSON'S JEWELLERY STORE.
NEIL HUTT'S BARBER SHOP.
SANDERS' ELECTRICAL SERVICE.
DUNCAN'S BOOK STORE.
JO-ANNE SHOPPE.
BURKE'S JEWELLERY STORE.
THE ROYAL LUNCH.

As pointed out by the W. S. Committee, the canvass of business concerns has not yet been completed. Some firms are almost 100% pledged, while others have not yet been contacted. The list will be published each week, with additions, until the campaign ends.


## 1942 CHEVROLET

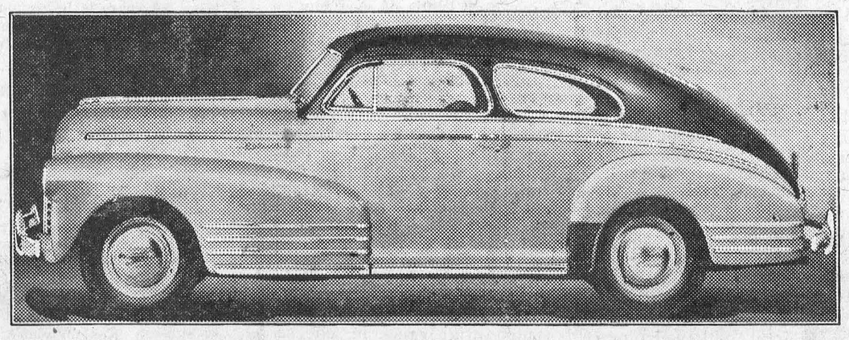

Presented in two Series—the Master DeLuxe and Fleetline—the 1942 Chevrolet sets a new trend in advanced styling, and is replete with many important mechanical developments, while many new interior refinements are revealed in the new models. Above is the Chevrolet Fleetline Six-Passenger Aerosedan.



**EATABLES You May Be Looking For .....**

Prunes, 2 lb. packages .....35c
Seedless Raisins, 2 lbs. for ....25c
Cranberries, per lb. .....29c
Popping Corn, per lb. .....15c
Campbell's Tomato Juice .....10c
Red River Cereal .....25c

**SUGGESTION FOR THE BOYS "OVER THERE."**

Canned Meat, Canned Chicken, Nescafe', Tea Bags, Cube Sugar, Canned Milk, Canned Butter, Sardines, Chewing Gum, Razor Blades Chocolate Bars, Life Savers, Tobacco, Cigarettes.

**We are always delighted to give you a hand in packing boxes for mailing.**

**Harry L. Flora**
**Phone 33, - Winchester.**



# Poultry Wanted

**All kinds of Poultry Wanted at All Seasons. Also Hides and Wool. Highest Prices Paid and You Are Assured of a Square Deal.**

**Morris Ross**
**PHONE 19, WINCHESTER, ONT.**



**WM. HILL, Optometrist**
**196 Sparks St., Ottawa**
Specializing in the Correction of Visual and Muscular Defects of the Eye.
**In attendance at John Burke's November 27 and December 11**



# BESSIN'S Hardware Dept

## Horse Blankets

**HEAVY STRIPED JUTE BLANKETS**

80 inches long with 60 inch lining stitched every three inches.

**$5.00 each**

**DOUBLE LIGHT JUTE BLANKETS**

Made with heavy Web leg straps

**$5.00 each**

If you need blankets buy now because Jute is hard to procure.

**DOUBLE BLACK**

**Leather Halters**

Five and six ring style 1 1-8 inches wide. Price

**$1.65 each**

**Percheron Halters**

Made from extra heavy oak tanned belting leather.

**$2.00 each**

**FIRST QUALITY**

**Double Rawhide HALTERS $1.75**

**STACO BRAND**

**SWEAT PADS**

With Stayon Hooks

**85c**

**VENTIPLEX Felt Sweat Pads 70c**

**BESSIN'S BIG STORE**

# "THE WINCHESTER PRESS"

E. B. ROSS, Proprietress. W. F. WORKMAN, Editor.

The Press has a guaranteed circulation of over 1200 in Dundas and adjoining counties. It was established in the year 1888 and is today the Largest and Leading Newspaper in the County of Dundas.

The Press is published every Thursday. Subscription $1.50 in advance, foreign $2.00. Member of the Canadian Weekly Newspapers Association.

We invite inquiry and answer questions cheerfully. Write or Phone 21.

THURSDAY, NOVEMBER 20th, 1941


## KING AND CONSCRIPTION

Prime Minister Mackenzie King's statement in the House of Commons, last week, on conscription removes all doubt that he or his party will enforce the Conscription Act, as it applies to overseas service, without having the people state their wishes in a referendum. In other words, Mr. King is not willing to display that fearless leadership which is so characteristic of President Roosevelt or Hon. Winston Churchill. He prefers to have the people tell him what to do in this case. Mr. King and his government were returned to power in the last Federal Election by Canadian Citizens, who were confident that they would prosecute the country's war effort, not only in the best interests of Canada, but to the advantage of the British Empire as a whole. Why then, should this government hesitate, if circumstances demand it, to conscript the manpower of this country to help overthrow and defeat Naziism which threatens the freedom we cherish so much.

We have every respect for Mr. King as a statesman, but he falls short as a fearless leader—and that's what this country needs, more than anything else today.

In commenting on the King Government's Conscription policy, the Ottawa Journal says in all truth:

"This is not British government; it is government by chaos. The sort of war leadership that would come if the commander in the field took a vote of his army as to when, or how, or whether it should attack.

"Canadians may be thankful that such playing with fate, such pusillanimous approach to the problems created by a great peril, are to be adequately exposed by a voice that has not been heard in the House of Commons for some time."

. . . — V . . . —

## THE NEW CONSERVATIVE LEADER

The decision of Hon. Arthur Meighen to accept the leadership of the Conservative Party, will be welcomed, not only in the Conservative ranks, but by the majority of independent Canadians. Mr. Meighen is a former Leader of the Party and has served as Prime Minister of Canada. He has had considerable experience in government affairs, under the most trying and difficult times, and has proven on more than one occasion that he is a man of keen foresight and sound judgment.

In answering the call of his party to become its leader, Mr. Meighen has made a real sacrifice to his personal welfare, and forsakes the security and leisure of the Senate. At a time when the Conservative Party needed leadership, and at a time when the country needs his service in the House of Commons, here is a man who places duty above everything else.

Here, also, is the promise of able, distinguished service for Canada in this war. Mr. Meighen's own conception of that service, of the part he hopes to play for us, he himself states in the memorable language for which he is renowned:

"We cannot in these days be guided by a mere spirit of opposition. Nor can we accomplish anything if guided by a mere spirit of subservient support. We can have one great object and one only—to re-inspire, to re-invigorate the war effort of our country in every sphere and phase, to light into flaming life the war spirit of our people, the resolve to do or die."

And Mr. Meighen shows, in the good British parliamentary tradition, that as a leader he intends to lead; that, accepting responsibility he is resolved to shoulder it without regard for this or that gale of minority or whim or caprice. Thus:

"This is Canada's battle, and if Canada cannot unite to win this battle, our boast of being a nation is hollow and preposterous.

". . . The enemy grows and gains month by month. We must grow and gain and we cannot wait. We must support our troops and see them through to victory. We cannot leave this duty to individual caprice. No plea can absolve us. We are bound by every honorable instinct, by every obligation of conscience, by grim mortal necessity, to get behind our men and sustain them to the end.

"Our present methods are illogical, cruelly unjust and tragically inefficient. I shall, therefore, urge with all the power I can bring to bear compulsory selective service over the whole field of the war."

. . . — V . . . —

## ARE YOU A SHREWD INVESTOR?

Although more and more Canadians are becoming regular investors in War Savings Certificates, and although large numbers are increasing the size or their monthly War Savings investments as a result of the current war weapons campaign, there is an astonishing total of people who are failing to grab their share of just about the best investment Canadians are offered in these unsettled days.

There are even a few people here and there who have been duped into the belief that money which goes into War Savings Certificates may never be paid back. Somehow or other they fail to grasp the obvious fact that the whole of Canada's immense resources stand behind every certificate; that the certificate has first call on those resources; that the only threat agains the cashing of War Savings Certificates is the possibility of Hitler taking over the country.

It is a pity too that most of the victims of traitors' propaganda are wage earners who never before had the opportunity to "get in on" a good investment. As a rule in years gone by, good money investments could only be made by citizens with some reserve capital. Never before has it been so easy for everybody to buy a gilt-edged security out of his weekly income.

The smart business people of Canada of course are buying War Savings Certificates. The same insight and foresight which has enabled them to become a little better off than the average taxpayer prompts them to buy all the War Savings Certificates the government will allow them to buy. They know the interest rate is much higher than it might be, considering the tremendous security behind them, and they know the certificates are tax free. That is the reason why the government will not permit an individual to buy more than $480.00 every year.

It would seem that the misinformed citizen who believes that the purchase of War Savings Certificates is a duty, or constitutes a sacrifice, is missing the boat.

If all Canadians were as smart as the well-to-do persons who purchase the limit each month, there would be no need for canvassers to circulate among the people.

Instead, there would be queues of purchasers lined up in front of War Savings Certificates' Offices.

. . . — V . . . —

## COMPETITION NOT BARRED

It is now revealed that competition will not be eliminated under the new prices and wages measure which comes into force on December 1st. The prices are to be the high ceiling prices which prevailed between September 15 and October 11, but lower retail prices may, and without doubt in the scramble after trade will, be quoted. There is, it is authoritatively stated, nothing in the legislation forbidding bargain sales.

Eleven services are brought under the price ceiling and additional services may be added at the board's discretion. These eleven services are defined as:

1. The supplying of electricity, gas, steam heat and water.
2. Telegraph, wireless and telephone services.
3. The transportation of goods and persons, and the provision of dock, harbour and pier facilities.
4. Warehousing and storage.
5. Undertaking and embalming.
6. Laundering, cleaning, tailoring and dressmaking.
7. Hairdressing and beauty parlor services.
8. Plumbing, heating, painting, decorating, cleaning and renovating.
9. Repairing of all kinds.
10. The supplying of meals, refreshments and beverages.
11. The exhibiting of moving pictures.

As we have already pointed out, the whole thing is a huge undertaking. Nothing like it has ever taken place in Canada or in any other democratic country. Consequently there will be many misgivings about the new legislation which the government through its Boards can, by being patient and extending a measure of latitude, at least in its early days, do much to alleviate.

. . . — V . . . —

## HITLER OUTSMARTING US?

Hitler said he would dictate peace terms to Britain in Buckingham Palace on August 5, 1940.

Hitler said he would take Moscow within three weeks of June 22, 1941.

Hitler said five or six weeks ago that the most momentous event of the war would be reached in 48 hours—meaning the utter defeat of Russia.

Hitler is the most colossal liar and the shrewdest propagandist of all time. Nazi dive bombers and Blitz Buggies don't strike until the propaganda time-bombs, placed by Hitler's gang, are ready to go off.

Nazi agents are planting their lies all over North and South America. There are lots of them sowing the seeds of discord and suspicion right here in Canada.

These are quiet, wise looking guys who throw out the suggestion that gasoline saving is not necessary; that it's a frame-up. In whose interest is it to make Canadians suspicious and keep them from saving gas when Britain asks us to help her by doing so? And how could German agents in Canada serve Hitler better than by casting suspicion upon the gasoline saving campaign?

The same quiet wise looking guys who sit in hotel lounges, beer parlours, train smoking-rooms, say that War Savings Certificates are no good—that you'll never get your money back. They say better put your money into strike funds and let Mike and Joe, or some other strong arm get a real cut for you.

The saps pass this along and the quiet wise guy slips back to the Vaterland by the way of U. S. A. and Lisbon to receive the iron-cross for smart work done in Canada.

. . . — V . . . —

## EDITORIAL NOTES

"Thieves Snatch $200 From Farmer," reads a Toronto headline. A farmer with $200 in these times is certainly worth a headline, snatch or no snatch.—Ottawa Citizen

. . . — V . . . —

The mail couriers are going to receive a bonus, but no bonus that can be given to them, no matter how much, will reward them fully for their devotion to service in all kinds of weather to see that the mails are delivered. Some day, we hope, mail couriers will be paid decent wages.

. . . — V . . . —

Quiet and sincere sympathy is often the most welcome and efficient consolation to the afflicted. Said a wise man to one in deep sorrow, "I did not come to comfort you; God only can do that; but I did come to say how deeply and tenderly I feel for you in your affliction."

. . . — V . . . —

Cheese jumped from 15 5-8 cents to 25 cents per lb. on cheese boards last Thursday. No doubt, farmers still delivering milk to cheese factories will welcome this substantial raise in cheese prices, but they would have been more jubilant had the advance in price been made last June when they had more milk to sell. But it would be false optimism to believe that the present price of cheese will remain at 25 cents, plus the government bonus during the coming year.

. . . — V . . . —

Practically all the progress that man has made is due to the fact that he is mortal. If man knew that his days on earth were to be endless, all incentive to bestir himself—except to seek food and clothing—would be lost. There would be no desire to make his mark in the world; no stimulating ambition to leave the world a little better than he found it; no hungry aspiration to be remembered after he is dead. If there were no death, life would become a thing stagnant, monotonous and unspeakably burdensome.

. . . — V . . . —

According to Big White Owl of Middlemass, who writes with all the authority of a well educated man, all is not well with the Redmen of Ontario. Democracy as the Indian knew it stopped four hundred years ago. The treaties entered into with the White man which were to run "as long as the grass shall grow and the rivers run" he declares were but scraps of paper. The Redman's way of life has changed and his hunting grounds ruthlessly destroyed. Today Big White Owl says the Indians are a subject race, downtrodden, neglected and forgotten. He calls for a revision of the Indian Act of Canada which he declares is a hindrance to the material, spiritual and social progress of the Redmen. Today they are kept under the constant guard of Royal Canadian Mounted Police on Indian reservations which is just a technical term for concentration camps. He further asks of what material value and good is four or five dollars in annuity money issued to each Indian every spring or fall.

. . . — V . . . —

The students and teachers of the local High School are to be commended for the excellent play, presented at their recent Commencement Exercises. The drama, which was more or less of a comedy, was staged in a manner that would do credit to professional actors. It was the finest bit of entertainment presented here in years. Those who did not see it, missed a real treat. To Miss Jean MacDonald, B.A., and Mr. Gordon Sutherland, B.A., who directed the play, and to the members of the cast, we extend our congratulations, and offer the suggestion that it would be an excellent idea to have the performance repeated in the near future, under the auspices of the local Red Cross Society. We believe that there are several people who would be delighted to see this play over again, and many who were not able to attend the Commencement, would no doubt be present at a repeat performance.

# OUR FOOD SUPPLY

**Written Specially for C. W. N. A. Newspapers by John Atkins, Farmer-Journalist**

## NO. 6—A CHANCE TO LEARN

A nation-wide discussion of Canada's food supply problems will be open to every Canadian with eyes to see and ears to hear during this fall and winter.

Every Canadian who can possibly do so should set aside 9.00-9.30 (Eastern Daylight Saving Time) to learn more about Canada's food supply and how it can be maintained.

Never before have the people of any country had such an opportunity to gain knowledge of a problem which vitally affects personal well-being, national security and the world future.

Canada can grow and give and sell food in sufficient quantities to tip the scales of war and peace. What is essential to that achievement is surely of first importance to every intelligent Canadian in country, town and city.

Canada can sustain its agriculture as a war-winning industry and as a post-war shock absorber or it can cripple wrtime food production and create a post-war burden of farm bankruptcy. Which Canada will do depends upon the extent of understanding co-operation between food producers and food consumers in Canada. There cannot be understanding without knowledge of each other's problems.

Beginning with Monday evening, November 10th, 1941, and continuing each Monday evening until March 30, 1942, the Canadian Broadcasting Corporation will broadcast thought-provoking, dramatized discussions sponsored by the Canadian Federation of Agrciulture and the Canadian Association for Adult Education, which will be known as Farm Radio Forums.

These radio discussions are intended to prime the pump of discussion which will draw knowledge from the experience of all Canadians. They are intended to stimulate study and to point to sources of information.

In the rural communities farmers will gather in forum groups to discuss the problems outlined in the radio presentations and to check the ideas offered with their own needs and possibilities. In town and city homes thousands of interested listeners will tune in as they did last winter. The problems presented and the solutions proposed will be amplified and interpreted in the editorial columns of the press which in its current news presents the facts upon which judgments are based.

During the Monday evenings, Dec. 15 to Jan. 5, the programs are specially designed for individual listening, being word pictures of farmers at work in the east and west.

Every community has its own food supply problems. Towns situated in agricultural areas must supplement local products with the products of other food-producing areas, domestic and foreign, to a greater or lesser extent. Some Canadian towns and cities must bring all, or nearly all, of their food some distance. However, it may be situated, no Canadian town can find all of the foods for the varied Canadian diet in its own district. Every Canadian town depends upon a well-balanced, properly-sustained, Canadian agriculture for its basic food requirements. Every Canadian depends upon a maximum Canadian food production as a means of national defense.

Farmers are faced with acute and vital problems of labor supply, cost of production and means of production. These problems must be understood by all classes of Canadians before they can be solved. Every reader of this newspaper can help solve them.

# "The Voice of the Press"

### HITLER'S OLD GAME

(Brockville Recorder & Times)

South Americans will scarcely be deceived by Hitler's assurance that as far as he is concerned, "South America is as far away as the moon." Similarly, he disclaimed interest in a number of other countries which he did not hesitate to invade and despoil when it suited him and notwithstanding solemn treaties of non-aggression. South America would do well to remain on her guard.

### SOMETHING WRONG!

(Smiths Falls Record-News)

What's this story about scores of young men leaving the province of Quebec for the United States. Something suspicious! Why should the young men be permitted to leave the country from the French province, when they are forbidden to do so in the other eight provinces. Some of these days the rest of Canada is going to rise up in rebellion over the "partiality shown Quebec" by the Federal Government.

### IT'S WHAT WE NEED

(Carleton Place Canadian)

It has been agreed by resolution passed by the Women's Institutes of Simcoe County that the Ontario Government be urged to pass legislation to enable municipalities to appoint a municipal doctor whose services would be available in all cases of illness, the cost to be borne by the municipality and paid for through taxation. The day may come when such legislation may be a possibility, but we are of the opinion it is a long way in the future.

### AN EDITOR'S EXPERIENCE

(Trenton Courier-Advocate)

The windshield wiper on the family car was not working and we didn't notice that until we were going east out of Trenton. We stopped at a place in Belleville, but were told to go elsewhere as the men employed there were too busy just then. The next place told us that as the car was a '35 model and windshield wipers wear out, that there was nothing for it but to buy a new one. We left Belleville and went on to Shannonville—to Ken. Vivian's. We called a mechanic. He lifted the hood and asked: "Have you got a knife?" He pulled a small hose off a smaller tube, cut off the end and put it back on again. "Try it," he told the driver, and the wiper worked perfectly. "How much?" we asked, and the answer was "Ten cents." And we were so tickled that we wouldn't have to spend several dollars for a new wiper that we gave that man two bits and a cigarette. And we got back our knife.

### A TIMELY WARNING

(Stirling News-Argus)

With the colder weather in the offing, motorists are reminded of the dangers of carbon monoxide. So many tragedies have been the result of carelessness or thoughtlessness in regard to this danger that it is a wonder people are not always on their guard. Everyone should know that it is unsafe to start an engine in a closed building. Or even to work around the exhaust pipe of a motor car when the engine is running. Apparently the fumes work painlessly and very swiftly. Remember to have the garage doors open when starting your motor car.

### NOT "SUPER" AT ALL

(Port Arthur News-Chronicle)

Germany has been specializing on the making of a super race. It is said to have been eliminating the weak and incompetent by "humane" methods and even encouraging parentage outside the married state. But according to Germany's own figures her infant mortality rates are and have been even before the war much higher than the British. Society has for some thousands of years been engaged in building up a code of ethics, including monogamous marriage, for its own protection. Even the Germans cannot throw it away without suffering the penalty.

### CANADIANS NOT COMPLAINING

(Almonte Gazette)

One of the most cheering features in the present war situation has been the manner in which Canadians have accepted the stringent regimentation essential to the war effort and found almost imperative to check inflation which usually flows from a war economy. Mr. Alfred N. Mitchell points out that less than one per cent. of Canadian income was devoted to defence before the outbreak of war whereas in the present fiscal year this country's expenditure on war for herself and Great Britain will exceed forty per cent. of the national income. Despite this severe increase in taxation, there has not been any real complaint from any class about this tax strain. Many are willingly constructing their standards of living.

## IN LIGHTER VEIN

"Life is an irony."

"Yes; by the time you have the money for a grandstand seat you no longer enjoy a game."

• • • •

"They can say what they want, I am a self-made man."

"For heaven's sake, Bill, do you mean to say you have the job finished?"

• • • •

Teacher—Charles, name some important things that exist today, but were unknown fifty years ago.

Charles—You and me, teacher.

• • • •

"My boy believes in preparation for a career."

"How's that?"

"He took a four-year course in journalism and then opened a newsstand."

# Our Column

"All that will really matter is who fired the last shot!"—President Roosevelt

The Nazis are stealing all the blankets in Norway. Wherever Hitler goes, he proves to be a wet blanket to all free people.

A man beat his wife in an Oregon jelly-making contest, but probably Junior could beat them both at making it disappear.

If gasoline is wasted by civilians in going nowhere, the country's war effort is headed in the same direction.—Toronto Telegram.

When a man has a birthday he generally tries to take a day off. When a woman has a birthday she always tries to take a year off.

Subsistence allowance for Royal Canadian Air Force men has been raised by fifteen cents a day. "Let's have another cup of coffee, and let's have another piece of pie."

Every duty brings its peculiar delight, every denial its appropriate compensation, every thought its recompense, every cross its crown; pay goes with performance as effect with cause.—Mildmay.

"Vitamin-conscious scientists have concluded grass is an ideal food." says a medical magazine. If they put it up in packages, will the manufacturers try to get a testimonial out of Nebuchadnezzar's experiences?

British Home Guards, taught to camouflage themselves, are warned not to try to look like a tree if you will have to move—best thing is to look like "nothing special" and fade into shapes and hadows of environment.

This is the time of year that housewives should keep their mouse trap set. Mice are now seeking suitable winter quarters and may find their way into your residence. A little precaution taken at this time may save trouble later on.

"My income has just been cut down $15.00 a week."

"Oh, well, that isn't much."

"Not much? That's all I made."

• • • •

"Spare a copper for a pore old man wot can't work no more, lady?"

"Go away. I don't give to beggars."

"Could you help me wiv me War Saving Certificate, lady?"

• • • •

"You Italians, what have you done?" exclaimed the disgusted Nazi. "You can't even take Malta!"

"Malta, like Britain, is an island," replied the Italian.

• • • •

"Jack said he always thought Sandy Hook was a Scotchman."

"Ho, ho," laughed the American lad.

"Haw, haw," chortled his English companion. "And just what nationality is the bally blighter, anyhow?"

• • • •

"How is it," said one dog owner "that your dog knows all sorts of smart tricks, while I find it impossible to teach my dog anything?"

"Well, you see," said the other dog owner, "you've got to know more than the dog to start with."


BERRY'S

BIG B BIG

FOR LIVESTOCK AND POULTRY

D.L.BERRY AND SONS

SOUTH MOUNTAIN ONT.



When you entertain




The six-bottle carton

# Classified Ad. Section

## FOR SALE

**PIGS**—Ten Pigs, 6 weeks old. Apply to Ed. Gannon, Winchester, R. R. 3. 29p.

**BROOD SOWS**—Three good brood sows due to farrow about November 28th. Apply to H. S. Carkner & Son, Maple Ridge. 29c.

**FARM**—100 acre Farm, good soil, well built, always plenty of water, situated 3 miles from Mountain. Apply to Percy E. Cumming, R. R. 1, Mountain, Ont. 27-29p

**HOUSE**—Comfortable 8-room brick residence on Main Street, East, in good state of repair. Plenty of hard and soft water, garden and good outbuildings. Apply to Andrew Brown, Winchester. 29-31c

**FOR SALE**—On Lot 6 and 2nd Concession of Mountain Township, Dundas County, just north-west of the Village of South Mountain,—A Timber Cut of about 10 acres, more or less (standing bush). Two years to cut and remove the timber. Small growth (of no wood value) to be protected. Cash Sale. Apply to John Jordan, South Mountain, or Jerry Forrester, Box 886, Port Colborne, Ont. 29-31p

## WANTED

**GIRL**—For general housework, small family. State experience, if any, and wages expected. Apply to Box 234, Morrisburg, Ont. 29-30c.

## NOTICES

**NOTICE**—I have at my farm a young colt, which has been pasturing all summer. Owner may have same by proving property and paying expenses. C. Cayer, Winchester. 29-31p

**CARD OF THANKS**—We wish to take this opportunity of expressing our thanks to our friends and neighbours for their many acts of kindness, during the illness and at the death of our brother, John Meldrum. —Signed, Brother and Sisters. 29p.

### MOREWOOD RED CROSS

The Morewood Red Cross Unit mailed Christmas boxes to 12 soldiers from that district who are serving overseas. Each box contained fruit cake, cookies, shortbread, tea bags, sugar, cheese, nut bars, maple sugar candy, gum, life savers, cigarettes, tobacco and papers, razor blades and cough drops. These boxes were made possible through the generous donations of private individuals, and the Red Cross unit gratefully acknowledges all such donations.

## Tenders Wanted

**"SEALED TENDERS"**

Marked "Tenders for Drainage" will be received by the undersigned up to 12 o'clock noon, Standard Time, on Friday, the 21st day of November, 1941, for the cleaning out and improving of **The Kerr's Ridge Drain**, in the 9th Concession of the Township of Mountain, from the West side of lot No. Seventeen to the outlet.

Excavation, 3132 cu. yds.

Bidders must use regular forms for tenders. Contractors tendering shall name a separate price per cu. yd. for the excavation of earth, rock and hardpan.

Plans and Specifications may be examined and forms of tenders secured at the office of W. H. Magwood, Civil Engineer, Cornwall, Ont., or at the office of the undersigned.

A deposit equal to 10 per cent. of the tendered price must accompany each tender.

The lowest or any tender not necessarily accepted.

**EDWARD BUSH, Clerk,**
**Township of Mountain,**
**Hallville, Ont.**

November 8th, 1941. 28-29c.

### A SONG TO SKATE TO, DANCE TO, ROMANCE TO!

Fred Waring brings you a dreamy, delightful new waltz, "Romance On Ice" . . . complete with words and music . . . in this coming Sunday's issue of The Detroit Sunday Times. It's Fred Waring's selection for Weekly Song Hit No. 5 in the thrilling series of Song Smashes The Detroit Sunday Times brings its readers. Get The Detroit Sunday Times this week and every week for a New Song Hit.


# BANKING SERVICE

*Is an Everyday Necessity*

**SAVINGS ACCOUNTS - For investment or special-purpose funds.**

**CURRENT ACCOUNTS - For business and for personal or household disbursements.**

**SAFETY DEPOSIT BOXES - For securities and valued papers.**

**LOANS - Business or Personal, including instalment loans.**

**MONEY ORDERS, TRAVEL CHEQUES, DRAFTS.**

*All Banking Services are available to you and your active use of them will be welcomed.*

SAVE LEND TO CANADA

# The BANK of NOVA SCOTIA

EST'D. 1832—OVER A CENTURY OF BANKING EXPERIENCE





# Thrift BUILDS TANKS

Never before has individual thrift been so vital a factor in our country's history. Every dollar we can save counts in the conduct of this war.

To overwhelm the enemy and hasten a victorious peace the Empire must have a modern, smooth running, hard hitting, fighting machine. But such a machine cannot be built without individual sacrifice—self denial—thrift.

Until this war is won make personal thrift your watchword. Watch your spending. Build up a reserve of fighting dollars out of current earnings. Save for victory.

➤ **This book will help you save.** The Royal Bank Family Budget Book shows you how to budget your income, how to save by planned spending. Ask for a free copy at your nearest branch.

# The ROYAL BANK of Canada

WINCHESTER BRANCH • • W. A. ROWAT, Manager


# HINTS FOR THE HOME

**A Little Vinegar.**

When rinsing china and glassware, add a little vniegar to the hot water, and it will give a high lustre to the dishes.

**Tar Stains.**

Sweet oil or lard rubbed on tar or pitch stains will remove them. If the stains are on silk or worsted materials, it is better to rub them with alcohol.

**Fresh Flowers.**

Add a pinch of soda or a couple of aspirin tablets to the water in which cut flowers are to be put. Either will keep the flowers fresh longer than will plain water.

**Cranberry Apples.**

A delicious dish to serve with a roast pork dinner is baked cranberry apples. Fill the cavity left in the apple after core has been removed with cranberry sauce, and bake.

**To Clean Playing Cards.**

Playing cards may be cleaned by sprinkling them with talcum powder and rubbing with a dry, soft cloth. Or, go over them with a cloth dipped in a little camphor solution.

**Muffins.**

When there is not enough batter to fill all the pans of the muffin tin, fill the empty pans with water. This will make the muffins bake more evenly, and will also prevent burning.

**Chocolate Stains.**

To remove chocolate or cocoa stains, cover the stained area with cold water. Then sprinkle a thin layer of powdered borax over the stain. After about ten minutes, rinse in boiling water.

**Colored Handkerchiefs.**

The color in handkerchiefs can be set by taking a basin of lukewarm water, pouring in a teaspoonful of turpentine, then soaking the handkerchiefs for about 15 minutes. Follow by washing in the usual manner.

**Rust on Steel.**

Rust can be removed from steel by covering the spot with sweet oil, rubbing in thoroughly and allowing to stand for a few days; then rub briskly with powdered unslacked lime until the spot disappears.

**Iron Stains on Marble.**

Remove iron stains from marble by taking an equal quantity of fresh spirits of vitriol and lemon juice. Mix in a bottle, shake well, wet the spots, and in a few minutes rub with a soft linen cloth until they disappear.

**Rust in White Clothes.**

Rust stains can be removed from white clothes by soaking the spots with lemon juice, and then sprinkling salt over the stained area. Lay the garment in the sun until the spot disappears. Several applications may be necessary. Wash fabrics after the spot disappears.

**Lovely Hands.**

If one is of an impatient nature and will not take time to rub a lotion well into the hands after dish washing, laundry work, etc., she should at least keep a jar of vanishing cream in the kitchen and apply some of this after drying the hands. To many it is just as effective as a liquid softener and is much more quickly applied.

### EVENING AUXILIARY

The November meeting of the Evening Auxiliary was held recently at the home of Mrs. K. Ault. At the close of the business meeting, presided over by Mrs. K. Carlyle, the worship service was opened by Mrs. K. Ault. Mrs. H. Lannin then led in prayer, with Mrs. Crummy, Miss M. King and Mrs. Lannin giving the Scripture readings. Mrs. J. W. Ault gave a chapter from the Study Book, "The Canadians Are Coming," and after the last hymn, she closed the meeting with prayer.

Lunch was then served by the committee in charge, Mrs. Lannin, Mrs. R. Hutchinson, Miss M. King and Mrs. K. Ault.

## Notice to Creditors

**Re: Estate of WESLEY BYRON LAWSON, Deceased.**

**Re: Estate of KENNETH DEWART LAWSON, Deceased.**

ALL PERSONS HAVING CLAIMS against Wesley Byron Lawson, late of the Village of Chesterville in the County of Dundas, Barrister & Solicitor, who died at the said Village on or about the 9th day of January, 1938, are notified to send the same to the undersigned on or before the 13th day of December, 1941; and

ALL PERSONS HAVING CLAIMS against Kenneth Dewart Lawson, late of the said Village of Chesterville, Barrister & Solicitor, who died on or about the 1st day of June, 1941, are also notified to send the same to the undersigned on or before the 13th day of December, 1941.

AND TAKE NOTICE that after the 13th day of December the undersigned, as surviving Administrator of the estate of the said Wesley Byron Lawson will distribute the assets of the said deceased, together with the share thereof of the late Kenneth Dewart Lawson, having regard only to the claims of which he shall then have notice.

Dated this 15th day of November, 1941.

**CHARLES F. MARSELIS,**
**Administrator,**
**by his Solicitor,**
**R. H. ARMSTRONG,**
**Chesterville, Ont.**

29-31c

## CHRISTMAS PUDDING PREVIEW



ITS cook-house magic the services agree as James Morgan, top chef of the Canadian National Railways dining cars mixes the more than two score ingredients required to make 24,000 individual helpings of pudding to be served on trains during the Christmas season. Two tons of pudding are needed to fill that order and as men of the Navy, Army and Air Force then travelling will have their share, representatives of the services were invited to see the job get under way. They crowded Chef Morgan but did not cramp his style and this season's four thousand pounds of puddin' material were assembled and cooked in a work space 12 feet long by 30 inches wide — the kitchen of a dining car parked in the yards at Montreal — leaving scant clearance for stout cooks.

The photograph shows, left to right, Signalman Merrill Rumson, RCNVR; Chief Instructor Chef, James Morgan, CNR; A/C-1 Joseph Clark, RCAF; and Drummer McLean Anderson, RCASC.

## TOYES HILL

Mrs. Geo. Smyth, of Dundela, spent a few days this week with her daughter, Mrs. Dalton Coons.

We are pleased to report Mrs. Byron Steele improving after her recent illness.

Mr. Arnold Peterson has returned home from his annual hunt, bringing a deer with him.

We welcome Mr. and Mrs. Leslie Holmes and family into our community.

Mr. Gerald Harper, Mr. and Mrs. Bob Cragmile, of Cardinal, spent the week-end with Mr. and Mrs. Zerney Harper.

Visitors at the home of Mr. and Mrs. Dalton Coons on Saturday were, Mr. Sterling Coons and Bertha, of Winchester; Aleitha, of Cornwall, and Mrs. Charles Kirkwood.

The Penny Tea, held in the Orange Hall on Friday evening, in aid of the Red Cross, was a great success. The supper and program were enjoyed by all, also the Bingo game. Mr. Alva Alexander, of Winchester, drew the lucky ticket on the electric table lamp, donated by Miss Patsy Steele. The Junior Red Cross sold the tickets, which amounted to $30.00. We congratulate Keith Kirkwood and Shirley Robinson on selling the most tickets.

## VANCAMP

We are very sorry to report that Mr. Hubert Riddell is a patient in Cornwall General Hospital. He underwent an operation last week and we hope for a speedy recovery.

Mr. and Mrs. Archie Levere spent Sunday evening with Mr. and Mrs. George Walter.

The Vancamp branch of the Red Cross quilted a quilt at the home of Mrs. Jud. Levere last Friday afternoon. A short business meeting was held and ten dollars was turned in to the Township treasurer for the Blanket Fund. There were eighteen women present.

Mr. Arnold Froom, of Ottawa, occupied the pulpit on Sunday, as a representative of the Ontario Temperance Federation. He gave a very interesting and helpful address. He was entertained to tea on Sunday evening at the home of Mr. and Mrs. K. J. Guy.

Mr. David Wylie and Miss Katie Wylie were week-end guests of their sister, Mrs. Horace Chester, and Mr. Chester, of Cornwall.

## WINCHESTER SPRINGS

Visitors of Mr. and Mrs. Walter McIntosh and Mr. and Mrs. Elburn McIntosh and family on Sunday were, Mr. and Mrs. Floyd Barkley and sons, and Mrs. Heber McIntosh.

Miss Irma Crowder spent Saturday with Miss Melba Casselman.

Miss Lois Munro spent the week-end with Jean Hudson.

Rev. Mr. and Mrs. Smith, of Elma, took tea Sunday evening with Mr. and Mrs. Clifford Robinson and son, Denzil.

Mr. and Mrs. Elburn McIntosh, Gordon and Betty, spent Tuesday with Mr. and Mrs. Merton Casselman at Iroquois.

Mrs. A. E. Holmes, Mrs. Alvie Steele and Mrs. Tom Holmes spent one day with Mr. and Mrs. Blake Ball at Chesterville.

Mr. and Mrs. Rufus Casselman spent Thursday at the home of Mr and Mrs. Floyd Whittaker, at Williamsburg.

Rev. Mahlon I. and Mrs. Robinson, of Norwood, Ont., spent a couple of days with Mr. and Mrs. Clifford Robinson.

Mr. and Mrs. Victor Riddell and Eric, of Dundela, spent Friday with Mr. and Mrs. Aden Casselman and family.

Mrs. Grant McIntosh and son, Claire, of Williamsburg, spent Tuesday with Mr. and Mrs. Earl Munroe and family.

Don't forget the Red Cross Social Evening and Annual Meeting to be held in the Orange Hall on Friday evening, Nov. 21.

Miss Vivian Craig, of Metcalfe, took tea with Miss Orian McIntosh on Tuesday evening.

Miss Betty McIntosh and Miss Melba Casselman spent Saturday in Williamsburg.

Mr. and Mrs. Dalton Robinson and son, Carl, spent Tuesday with Mr. and Mrs. Clifford Robinson and son, Denzil.

Mr. and Mrs. Ivan Barkley, of Dunbar, spent Friday at the home of Mr. and Mrs. Rufus Casselman.

Mr. and Mrs. Lorne Kinkaid, of Morrisburg, and Miss Beulah Kinkaid, Reg. N., of Cornwall, spent Sunday with Mr. and Mrs. C. Robinson.

Mr. and Mrs. Bob Craig and the Misses Lola and Vivian Craig, of Metcalfe, spent Tuesdy with Mr. and Mrs. Clifford Robinson and family.

Mr. Basil Adams of Queen's University, spent the week-end with Mr. and Mrs. Arthur Adams.

Mr. and Mrs. Clarence Thompson, Irene and Ray, attended the funeral of the late Mrs. Ben Warren, of North Augusta, on Sunday.

Mrs. A. E. Holmes spent Thursday with Mr. and Mrs. Robert Holmes at Winchester.

Mr. and Mrs. John Morrow and son spent Sunday with Mr. and Mrs. Rufus Casselman.

Mrs. Keith Barkley spent a few days with her parents, Mr. and Mrs. Lee Baldwin, of Inkerman.

Mr. and Mrs. Bob Craig and Miss Lola had tea with Mr. and Mrs. Arthur Adams and family on Tuesday evening.

Mr. and Mrs. Wesley Flegg, of Hulbert, spent a few days with Mr. and Mrs. Earl Munroe and family.

Mr. and Mrs. John Adams, of Prescott, spent Sunday with Mr. and Mrs. Arthur Adams.

Mr. and Mrs. Elburn McIntosh, Mr. Walter McIntosh, Gordon and Betty, spent Saturday in Ottawa, Miss Ruth returning home with them.

Mr. and Mrs. Victor Riddell and son, Eric, of Dundela, had tea Friday evening with Mr. and Mrs. Dalton Robinson.

Mr. Clifford Casselman spent Saturday with Mr. and Mrs. Victor Riddell and son, Eric, of Dundela.

### PANSIES BLOOM NEAR MOREWOOD

Yesterday morning, the coldest and frostiest of the fall season, The Record sanctum was brightened by Stanley Brown, of Morewood, bringing in a handsome bouquet of pansy blooms, picked from his flower garden the evening before.—Chesterville Record.

## Auction Sale!

**FARM STOCK AND IMPLEMENTS**

Having rented my farm, I will sell by Public Auction on Lots 17 and 18, Concession 4, Township of Mountain, in the Village of Inkerman, on

**TUESDAY, NOVEMBER 25th, 1941,**

Commencing at 1.00 p.m., the following:

22 Head Pure Bred Holsteins—12 milk cows, 7 two-year-old heifers, 3 spring calves. This herd has been T. B. Tested for 12 years with no reactors.

1 black gelding, 8 years old; 1 Brood Mare in foal, 5 years old; 1 grey colt, 2 years old; 1 brood sow, 1 spring colt.

1 Massey-Harris binder, 1 McCormick mower, 1 McCormick seeder, 1 two-horse corn cultivator, 1 set 400 lb. scales, 1 set Massey-Harris randals, 1 riding plow, 1 walking plow, 1 horse rake, 1 wagon with box, 1 set of beam sleighs, 1 hay rack, 1 scraper, 1 set of iron harrows, 1 fanning mill, 2 sets of double whippletrees, 2 sets three-horse whippletrees, 2 neckyokes, 1 lawn mower, 1 1929 Essex Model coupe car, 1 fire extinguisher, 1 brooder stove with hoover, 15 tons of hay, 200 bus. of seed oats, 140 corn shocks, and other articles too numerous to mention.

TERMS—All sums of $10.00 and under, Cash; over that amount 10 months credit by furnishing approved joint notes, or 4 per cent. off for cash.

**JOHN J. MILLER, Prop.**

ROSS MORROW, Auctioneer.

### ORMOND B. Y. P. U.

Miss Mildred Porteous capably led the singing and Miss Hazel MacDonald was at the piano during the quarter hour devoted to sacred songs. The children's hymn, "Joy Bells" was followed by prayer by the President. The Jorgensen girls, Herdis and Margaret, received the offering. During the singing of "Under His Wings," the Juniors retired for a period of study under the guidance of Mrs. N. J. Porteous.

The weekly period for Bible Study was in charge of Rev. Augustine, who taught that Jesus gives strength to overcome—not by exemption from temptation but by victory in temptation.

The remainder of the meeting was under the auspices of the Stewardship Commission. The leader, Mrs. H. MacIntosh, read Psalm 90, and a season of prayer followed. The topic entitled, "The Complete Stewardship," was given as a discussion presenting Stewardship projects by the leader and four other members of the Commission. At the conclusion all joined in singing the appropriate hymn, "We have not known Thee as we ought," and remained standing for the Benediction, pronounced by the pastor.

**Joins Field Battery.**

Enlisting through the recruiting station at the armouries, Brockville, J. A. Carlyle, Morewood, went forward a few days ago to the 3rd (Gananoque) Field Battery, R.C.A., now stationed at Longueuil, Que.


'NEXT WEEK AT THE

# "Picadilly Theatre"

WILLIAMSBURG, ONT.

MONDAY, TUESDAY AND WEDNESDAY

## BEAUTIFUL—BUT CRUEL!



"NO MAN EVER LOVED ME FOR THE BEAUTY OF MY HEART. THAT'S WHY I'M HARD! THAT'S WHY THE WORLD CALLS ME 'THE DEVIL'S SISTER'!"

IT'S FAME ACCLAIMED FROM COAST-TO-COAST!

"Orchids to Joan Crawford in Metro's 'A Womans Face'." — WALTER WINCHELL

★

"Sneak previews of 'A Woman's Face' indicate the film is Joan Crawford's greatest personal triumph." — JIMMIE FIDLER

★

The director of "Philadelphia Story" gives you another great drama of a woman's deepest, secret emotions!

A Metro-Goldwyn-Mayer Picture

A Woman's Face

Joan CRAWFORD · Melvyn DOUGLAS

with CONRAD VEIDT

OSA MASSEN · REGINALD OWEN

ALBERT BASSERMANN

MARJORIE MAIN · DONALD MEEK

Screen Play by DONALD OGDEN STEWART and ELLIOT PAUL

Directed by GEORGE CUKOR

Produced by VICTOR SAVILLE

THIS FRIDAY & SATURDAY



A COLORFUL AND EXCITING STORY OF FRONTIER HEROISM AND ADVENTURE!

ROY ROGERS and GEORGE "Gabby" HAYES in

IN OLD CHEYENNE

with JOAN WOODBURY, SALLY PAYNE, J. FARRELL MacDONALD

A REPUBLIC PICTURE

—also—

HER PULCHRITUDE MADE A MULTITUDE... of Trouble!



JOAN BLONDELL and DICK POWELL in MODEL WIFE

with CHARLIE RUGGLES, LEE BOWMAN, LUCILE WATSON, RUTH DONNELLY, BILLY GILBERT, JOHN QUALEN

# News From Our Neighbouring Districts

## NORTH MOUNTAIN

Mr. Louis Alburs, of Montreal, spent the week-end with Mr. Melvin Christie.

Mr. Bevan Luther, of Ottawa, was a week-end guest at the home of his aunt and uncle, Mr. and Mrs. Wm. Loucks.

Mr. Walter Allen, of the R.C.A.F., in Montreal, spent the week-end with his parents, Mr. and Mrs. William Allen.

Miss Lorna Logan, Reg. N., of Brockville, spent the week-end with her mother, Mrs. William Logan.

Mrs. Brooks is spending some time with her daughter, Mrs. J. Cameron. We are sorry to report Mr. Cameron very ill.

Mr. Byard Black, of the R.C.A.F., of Picton, Ont., spent the week-end with his family in Hallville.

Miss Elizabeth Johnston and Mrs. Delbert Wylie and baby, Garnet, spent Sunday with Hallville friends.

Miss Evelyn Martin, of Ottawa, spent Sunday at her home in Hallville.

Miss Jean Smythe, of Rowena, spent last week with her sister, Mrs. Ralph Shaw.

## CLOVERDALE

The Misses Eva and Pearl Docksteader of Ottawa, spent the week-end at their home here.

Mrs. Thos. Stobo received the sad news last week that her brother, Willie Hanna, of Weldon, Sask., had passed away and that his youngest son had been killed a short time before on a railway crossing.

Miss Teresa Dignard has recovered from her recent illness.

Mrs. Morton Stobo and two children, Arnold and Reggie, are spending this week with Mr. and Mrs. Lyle Summers in Perth.

Mr. Fraser Fawcett, of Ottawa, visited his son, Mr. Fred Fawcett, and Mrs. Fawcett, recently.

Dr. Dalton Docksteader, of Chesterville, had dinner at the home of Mr. and Mrs. Ira Docksteader on Sunday.

Mrs. Hugh Porteous and son, Raymond, of Mountain, spent Thursday with her parents, Mr. and Mrs. T. Stobo.

Mrs. Thos. Stobo has returned home after spending ten days nursing Mrs. James Hall and baby, of Mountain, and spending two weeks visiting her daughter, Mrs. John Baker, of Oxford Station.

Mr. Claude Dignard, of Smiths Falls, spent last week-end at his home here.

## SILVER CITY

Mrs. Bert Lattimore spent Saturday with her sister, Mrs. Arlow Beggs.

Miss Lizzie Smith called on Mrs. Robt. Slater on Monday.

Mr. Keith Francis spent the week-end with hi parents, Mr. and Mrs. Edmond Francis.

Mrs. Irene Shaver, of Kemptville, is at present visiting Mrs. Chester Gilroy.

Mrs. Lytelle Crowder spent an afternoon with Miss Lizzie Smith this week.

Mrs. Arlow Beggs received word on Sunday of the death of her aunt, Mrs. Robt. Grant, of Cardinal. The funeral was held on Wednesday.

Mr. and Mrs. Harry Workman spent Sunday with Miss Ila Workfan, of Iroquois, who is ill.

Mr. and Mrs. Ray Francis and Gloria spent Friday evening with Mr. and Mrs. Cecil Hess, Heckston.

Mr. and Mrs. Lytelle Crowder spent Thursday afternoon in Kemptville.

Mr. Garfield Crowder, of Cornwall, spent the week-end at his home here.

Visitors at the home of Mr. and Mrs. Arlow Beggs on Sunday were, Mr. and Mrs. Wm. Beggs, of Kemptville, and L.A.C. James Irving, of Ottawa, and Mr. Robert Grant and Carl, of Hyndmans.

Mrs. Lizzie Beggs is at present visiting friends at South Mountain.

Some of the ladies attended the W. M. S. held at the home of Mrs. Charles Sloan on Thursday.

## KARS NEWS

**W. I. Meeting.**

The November meeting of the W. I. was held at the home of Mrs. John Sparks on Thursday evening, Nov. 13th. Owing to unpleasant weather, the attendance was smaller than usual. The President, Mrs. Jack Craig, was in the chair. and the roll call was answered by: "What we can do to promote peace."

The program was arranged by Mrs. J. L. F. MacMorrine and Mrs. Fred Pratt. Miss Gertrude Eichenberg explained the motto "Lest We Forget" and and also gave an interesting talk on "Peace." Some of the remodelled garments made during the course on "Remodelling of Clothing" under the direction of Miss Lulu Row, of Toronto, were on display and proved how beneficial the course had been. Among the garments was a lady's suit fashioned from a man's suit; children's dresses made from grown-up's dresses, and blouses from the tops of dresses.

Mrs. James McKellar gave the first part of a report on "What is New in Nutrition." The course is given in Ottawa at three different times, just the first part completed as yet. Kars representatives are Mrs. McKellar and Mrs. W. Crawford.

The National Anthem was sung and refreshments were served by the hostess, assisted by the committee in charge.

## HYNDMANS

Mr. James Lattimore visited Mr. Sam Grant on Monday.

Quite a few from here attended the funeral of the late Mr. Whaley at Millar's Corners, on Tuesday.

We are sorry to report that Mr. Bert Lattimore had the misfortune to run a spike in his foot while doing carpenter work for Mr. C. Tompkins, of Heckston.

The Red Cross meeting was held at the home of Mrs. Mary Francis on Wednesday. Two quilts were quilted and $2.75 received in collection.

Mr. Bobby Beach returned home on Wednesday after spending a few days with Mr. Arnold Beach, of Kemptville.

Mrs. E. Shaver spent Wednesday with her mother, Mrs. Mary Francis.

Mr. and Mrs. John Conley, of Oxford Mills, spent Saturday with Mr. and Mrs. Robert Conley.

Miss Jennie Francis left Wednesday evening to spend a week with Mrs. Charlie Hunter of Pleasant Valley.

We are sorry to report that little Theadore Travis, fell from a ladder one day last week and ruptured his knee. He was taken to Dr. McIntyre, of South Mountain, where she found it necessary to put the knee in splints. We hope for a speedy recovery.

Little Miss Shirley Grant spent the week-end with her grandmother, Mrs. Thomas Canning, of Pleasant Valley.

Mr. and Mrs. Gordon Francis and sons, of Prescott, spent Sunday with Mr. and Mrs. John Francis.

Mr. and Mrs. E. Hamilton, of Glen Stewart, visited Mr. and Mrs. E. Francis on Sunday.

Mr. and Mrs. Robert Grant spent Sunday with Mr. and Mrs. Lyall Crowder of Pleasant Valley.

Mr. Cecil Canning and Miss Alma Grant spent Sunday afternoon and evening with Mr. and Mrs. Hilliard Kenney, of Winchester.

## METCALFE

**Broadcast Greetings.**

Six mothers of the district with sons serving overseas with the 1st Battalion of the Cameron Highlanders, broadcast their greetings from Ottawa on Wednesday evening. They were, Mrs. F. R. Stanley, Mrs. A. Hammell, Mrs. R. Spears, Mrs. A. Galbraith, Mrs. M. Mulvey and Mrs. J. Campbell.

**W. I. Meeting.**

The regular meeting of the Metcalfe Women's Institute was held on Tuesday evening in the Township Hall, with members of Vernon, Russell and Kenmore Branches as guests. Mrs. S. H. Bishop, convenor of Legislation, presided, with Mrs. W. J. W. Woods as secretary. Roll call was answered with "One Way to Help Britain," and the motto for the month was, "Keep Us, O Lord, from pettiness. Let us be large in word and deed."

An interesting paper on Remembrance Day was given by Miss Alice Lowrey, of Russell, and Mrs. J. A. Pritchard, of Manotick, district president of Carleton West, spoke on Laws for Women. An old-time spelling match closed the program, with Mrs. W. G. Porteous, of Vernon, being awarded the prize.

Greetings from their respective branches were voiced by Mrs. Willard Acres, of Vernon; Mrs. Lorne Harrington, of Russell, and Mrs. K. M. Porteous, of Kenmore, and district president of Carleton East. Mrs. G. E. Morris, president of Metcalfe W. I., expressed appreciation to all who had assisted with the evening's program. During the business period final arrangements were made for shipping 15 boxes to local boys serving overseas, and it was decided to finish another quilt in readiness for community or other needs.

Refreshments were served at the close, under convenorship of Mrs. S. H. Bishop.

## PLEASANT VALLEY

Mrs. Robert Corker spent Monday afternoon with Mrs. Thos. Gilmer.

Mr. and Mrs. S. R. Hamilton spent a day recently with Mr. and Mrs Howard Robinson.

Messrs. Stanley Stewart and Gawn Smades spent the week-end with friends here.

Mrs. Toy, of Winnipeg, spent a few days with her sister, Mrs. Wesley Kirker.

The many friends of Mrs. Charlie Hunter will be sorry to learn that she is on the sick list. Dr. Millar, of Iroquois, is attending to her.

Mr. and Mrs. David C. Gilmer and Mr. Stanley Stewart, Billie and Marion, were recent visitors of Mr. and Mrs. John McCord.

Mr. and Mrs. Sam R. Hamilton entertained on Wednesday to a six o'clock dinner, the following, Mr. and Mrs. Thos. Irving and Mr. and Mrs. Russell Irving and son, of Ventnor.

Mrs. Earle Gilmer spent a few days with her father, Mr. A. Bates, of Hallville.

Mr. and Mrs. Robert Corker, Gordon and David, and Mr. and Mrs. Gordon Gilmer spent Tuesday with friends at Kars.

The young people enjoyed a weiner roast at the home of Messrs. Gordon and David Corker on Friday evening.

Mr. Howard Levere is on the gain after having his shoulder bone dislocated and elbow bone broken, while plowing in a field some time ago. The plow hit a stone which hurled the young man to the ground. He was unconscious for some time. We are pleased to report that he is now able to be out again.

Tuesday guests at the home of Mr. and Mrs. David F. Gilmer were Mrs. Hannah Jeffrey and Mrs. Charlie Armstrong, and Miss Nora Fawcett, of South Mountain; Masters Carl and Keith Gilmer.

## VANCAMP

(Too Late For Last Week)

Sunday visitors of Mr. and Mrs. Alfred Byrd were, Mr. and Mrs. John Byrd and children, of Millar's Corners; Mr. and Mrs. Sanford Byrd and sons, of Oxford Station, and Misses Grace and Veryl Byrd, of Prescott.

Mr. and Mrs. Russell Gardiner and children, of Maitland, spent Sunday with the latter's mother, Mrs. James Wylie.

Miss Florence Marquette, Reg. N., is spending a short time at her parental home here before going to St. Agathe.

Mr. Wm. Allen and Mr. Lyall Allen, of Kerr's Ridge, spent Monday evening with Mr. and Mrs. A. E. Byrd.

Mr. and Mrs. George Walter called on Mrs. L. Dillabough, Miss Mary Walter and Mr. Wm. J Walter, of Heckston, last Thursday.

Mr. Arthur Swerdfeger and Miss Edna Swerdfeger, also Mr. and Mrs. Arthur Leason, of Winchester, visited Mr. and Mrs. Amos Swerdfeger, of Bellamys, on Sunday.

Mrs. Nelson Merkley, Elaine and Edna spent Tuesday with Mr. and Mrs. A. E. Byrd.

## SOUTH MOUNTAIN

Miss Mabel Gilroy, of Ottawa, was at her home here over the week-end.

Mr. and Mrs. Frank Nesbitt and Miss Jessie Cleland, of Ottawa, Sundayed with Mrs. Eva Cleland.

Mr. and Mrs. Robt. Anderson visited Mr. and Mrs. Alwyn Wright and Mrs. Orpha Anderson, of Gananoque, on Sunday.

Mr. Marston Shaver, of Montreal, visited his parents here the latter part of the week.

We are sorry to report Mr. Edwin Gilroy and Mr. Alfred Hamel both on the sick list, and wish for a speedy recovery.

Mr. and Mrs. Merrill Foster and son, Gerald, and Mr. Edgar Foster, of Shanley, were Sunday guests of Mr. and Mrs. F. R. Barriger.

Miss Dulcie Montgomery, of Iroquois, visited her sister, Mrs. Clinton Berry, on Sunday.

Mrs. J. Wood and sons, of Ottawa, were Sunday guests of her parents, Mr. and Mrs. R. W. Boyd.

Mr. and Mrs. Arthur Marriner were recent guests of Mr. and Mrs. Edward Casselman, of Morrisburg.

Mr. Ogle Workman left Thursday for Ottawa where he has secured a splendid position for the winter months. He will return later to take up his work here as usual.

The many friends of Mr. and Mrs. Wm. Beggs are sorry to learn that they are both sick and all wish for a speedy recovery.

Dr. and Mrs. Thos. Goodison, of Red Lake, visited her aunt, Mrs. Eva Cleland, last week.

The dance, which was held in the I.O.O.F. Hall on Wednesday, Nov. 12th, in aid of the Red Cross, was a wonderful success. The next one will be held in a couple of weeks and will be sponsored by Messrs. Ernest Boyd, and Earl Francis.

Mr. and Mrs. Harold Durant moved to Mountain Station last week.

Mr. and Mrs. Ernest Marriner and family spent Sunday with Mr. and Mrs. Jones and family, of Osgoode.

Mrs. Leighton McGinnis is visiting friends at Toronto this week.

Mr. and Mrs. Roy Shaver spent part of last week with Ottawa friends. We are pleased to report Mr. Shaver improving.

Mr. Ted Barry, of Ottawa, Sundayed at his home here.

Mr. Thos. Shaver and Miss Winnifred Boyd, of Ottawa, were guests at their home here Sunday.

The many friends were shocked to learn of the death of Mrs. J. D. MacIntyre, (nee Ida L. Millar), a former school teacher of this place, but late of Biggar, Sask. Mrs. MacIntyre was a much respected resident, and was a sister of John A. Miller, of Glen Stewart, to whom we extend our sympathy.

Mrs. Donald Sullivan and daughter, Margaret, of Hulbert, visited her sister, Mrs. (Dr.) Stirtan, on Monday.

We wish to extend our congratulations to Mr. and Mrs. Herb Clarke (nee Ethel Crowder), who were married at Ottawa on Tuesday, Nov. 11th.

## INKERMAN

Special attention is called to the following having driven to Toronto to attend the Bruin-Maple Leaf hockey game at the Maple Leaf Gardens on Nov. 7th, Messrs. L. A. LaPorte, Dalton Timmins, Wm. Timmins Jr., Geo. Timmins and Arthur Guy of Kemptville.

Mr. and Mrs. Trevor Crowder, Morrisburg, were Sunday guests of Mr. and Mrs. Russell Crowder.

Mrs. Edgar Brown returned home on Wednesday after spending some time with her daughter, Mrs. G. Kellar, and husband.

Mrs. W. W. Rennick spent the greater part of last week with Mr. and Mrs. Arnold Hutt, Mountain Ridge.

Mr. and Mrs. R. Freeland, of Winchester, had tea Sunday with Mr. and Mrs. Burland Elliott.

A number from around here are installing the pressure system.

Special attention is called to the fact that on Nov. 26th the Inkerman Red Cross Society are putting on a War Picture and Educational Picture, and are having Mr. A. C. Casselman, Prescott, member for Grenville-Dundas, as guest speaker for the occasion. All are cordially invited to attend to hear Mr. Casselman's address on his trip to England.

Callers at the homes of Mrs. M. Crowder and Mr. and Mrs. Asa Hanes on Sunday were, Mr. and Mrs. Harold Crowder and family, of Prescott, and Mr. and Mrs. Herman Crowder and family, of Dunbar.

Miss Audrey Lang, Reg. N., and friend, Miss H. Norris, of the Protestant Children's Hospital, Ottawa, spent the week-end at her parental home here.

We are glad to report Mrs. M. Flannigan, who has been very ill for the past ten days, is much improved.

The Inkerman Red Cross shipment for last month consisted of 4 quilts, 3 scarfs, 3 blouses, 1 pr. mitts, 6 prs. socks, 1 sleeveless sweater, 1 blanket, besides the $65.00 for the Blanket Fund.

Visitors at the home of Mr. and Mrs. John Lang on Sunday were, Mr. and Mrs. Lorne Lang, of Brockville; Mr. and Mrs. Chester Lang, of Dalmeny; Mrs. Roy Beckstead and brother, Peter Coughler, Mr. and Mrs. Allan Ronson, of Mountain, and Pte. Lyall Froats, of Kingston.

Pte. Lyall Froats, Kingston, spent the last five days with his mother, Mrs. Herb Froats.

## MELVINS

Mr. and Mrs. S. Christie and Mr. and Mrs. Orval Christie spent Thursday in Ottawa.

Mr. Morley Erratt and mother, Mrs. J. A. Erratt, spent Sunday afternoon and had tea at the home of Sapper Esbon Rice and Mrs. Rice, of Ormond.

Our Red Cross meeting was held at the home of Mrs. A. Christie last Wednesday.

Mrs. Sarah Rodney returned home on Thursday after spending two weeks with friends at Toronto, London, Brantford and Milton.

Mrs. Cousineau is spending a few days at the home of her son, Mr. Raoul Cousineau and Mrs. Cousineau.

Mrs. Howard Baker and Mr. and Mrs. Willard Baker spent Thursday in Ottawa.

Mr. and Mrs. Orval Christie spent Sunday at the home of the latter's parents, Mr. and Mrs. Wm. Poole, of Cloverdale.

## NATION VALLEY

Mr. and Mrs. Enos Munro and Mr. and Mrs. Malcolm Rae visited Ottawa last week.

Miss Nita Merkley spent the week-end with her sister, Frances, at Maple Ridge.

Mr. and Mrs. Wm. Murray, of Kingston, were the week-end guests of the latter's parents here.

Mr. and Mrs. Arthur Casselman spent Monday in Perth.

Mr. and Mrs. Cecil Garlough and son, Donald, visited their parents at Williamsburg on Thursday.

Mr. and Mrs. Harvey Barkley visited the latter's father in Brockville on Sunday.

Mrs. Lloyd Merkley spent a few days last week with her parents, Mr. and Mrs. R. Casselman.

Rev. and Mrs. A. S. McLean, of Morewood, and Rev. and Mrs. R. C. Tait, of Chesterville, were calling in the Valley recently.

Mr. and Mrs. Clifford Summers and Mr. and Mrs. Irwin Baker attended the annual banquet given by Mr. Jas. L. Sanderson, Kemptville.

Mr. and Mrs. Ivan Barkley, Dunbar, spent Sunday with relatives in this vicinity.

Mr. and Mrs. Bismark Froats and baby spent Sunday with the latter's parents at Inkerman.

Spr. Reg. Drayson, of Cornwall, spent the week-end at the Jamieson home.

Mrs. Geo. A. Merkley is visiting her daughter, Mrs. Stanley Froats, of Hoasic

Guests at the home of Mr. and Mrs. Geo. C. Merkley during the past week were, Mr. and Mrs. A. Black, Mrs. A. E. Holmes, Mr. and Mrs. Harry Holmes and children, Muriel, George and baby, Lorraine, of Winchester Springs.

Mr. and Mrs. Enos Munro entertained Mr. and Mrs. Earl Munro, Mr. Howard Nesbitt and Mr. and Mrs. J. D. Stewart to a six o'clock dinner on Wednesday evening last.

Mr. and Mrs. Geo. C. Merkley and Miss Eileen and Mr. and Mrs. Lloyd Merkley were entertained on Friday for dinner at the home of Mr. and Mrs. C. S. Munro.


PICOBAC
Pipe Tobacco
FOR A MILD, COOL, SMOKE

WANTED
ALL KINDS OF LIVE POULTRY—any time; also Wool, Feed Bags and Hides. Highest Cash Prices paid. Phone 86, Morrisburg.
BARKLEY'S MEAT MARKET
Buyer for Dominion Poultry and Egg Traders, Montreal.
1tfc.

Miracle
Laying Mash
This mash is manufactured by the Ogilvie Flour Mills Limited, and as this company has a hign reputation you are assured that only the highest quality ingredients are used. It has given wonderful results to those who are using it.
TRY IT AND BE CONVINCED!
Hugh McMaster
PHONE 43, WINCHESTER.

Recruits Wanted
2nd Battalion
S. D. & G. HIGHLANDERS (R. F.)
Training to continue at Full War Establishment WITH PAY for 30 days. Ages 18 to 50 years.
40% may be of Category "C" (Home Defence)
DON'T JOIN UP—If you are afraid to sign an attestation paper obliging you to defend Canada.
DO JOIN UP—IF YOUR HEART'S IN THE RIGHT PLACE.
OPPORTUNITIES TO QUALIFY AND DO A WORTHWHILE JOB.
Apply at the WINCHESTER ARENA on MONDAY and FRIDAY EVENINGS, or to
C. Q. M. SGT. BUD UTMAN or SGT. HUBERT SUMMERS, anytime.

The M. F. Beach Co., Limited
Operating Continuously Since 1856.
WINCHESTER - - ONTARIO.
MANUFACTURERS and DEALERS in all kinds of BUILDING MATERIAL
HOUSE TRIM in Pine, Basswood, Oak, Gumwood, Walnut, B. C. Fir
End Match FLOORING in BIRCH and OAK
We carry a full line of
PURINA SANITATION PRODUCTS
$EE THE DIFFERENCE PURINA MAKE$
PURINA CHOWS
TERMS on all Goods STRICTLY CASH.

These Weapons will Shorten the War!





The Great National
WAR WEAPONS DRIVE
gives our community a chance to put a real wallop behind our dollars
• You must do your bit in sustaining our War Weapons Pledge for the duration. Everyone must keep up his purchases of War Savings Certificates. Canada needs more and more War Weapons. Our community has pledged itself to give them. It's our responsibility—we must not fail. Push the sale of War Savings Certificates whenever and wherever you can. Support the War Weapons Pledge of our community. If you have not yet pledged, do it now.
75
Published by WINCHESTER WAR SAVINGS COMMITTEE
DOUBLE Your Own Pledge to Buy War Savings Certificates Regularly!

ORDER FUEL NOW
With transportation facilities very limited, the movements of Coal are now uncertain. Order at once and we will deliver as soon as shipments arrive. We handle the famous 'blue coal,' finest American Anthracite obtainable: Welsh Coal, Alberta Coal, Coke, etc.
HARD WOOD
We have a fine lot of Hard Wood in stock and can supply you on short notice. Prices reasonable
R. H. HUTCHINSON
Telephone No. 4 - - Winchester, Ont.

# Church Notices

**United Church**
**Rev. T. A. Halpenny, B. A. D.D., Minister.**

10.30 a.m.—Morning Worship.
11.30 a.m., Sunday School.
3.00 p.m., Service at Harmony.
7.30 p.m., Evening Service.
Monday, 7.30 p.m., Young People's Society.
Wednesday, 7.30 p m.. Mid-Week Prayer Service.

**St. Paul's Presbyterian Church**
Morning Service at 11.00 a.m.
Evening Service at 7.30 p.m.
Organist and Choir Leader, Miss Clara Irving

**Church of England**
St. Peter's Church, South Mountain, Holy Communion at 8.30 a.m.
Holy Trinity, Chesterville, Holy Communion at 10.30 a.m.
St. Matthias, Winchester, Even. Song at 7.30 p.m.
Rev. J. A. L. Ellacott, Rector.

**Wesleyan Methodist Church**
Preaching at 10.30 a.m. and 7.30 p.m.
Wednesday, 7.30 p.m., Prayer Service.
Friday, 7.30 p.m., Young People's Meeting. A cordial welcome to all.
Rev. D. W. Summers Pastor.

**Baptist Church**
**Rev. R. F. Willson, Pastor.**
10 a.m., Sunday School.
11.00 a.m., "A Sound Investment."
2.45 p.m., Service at South Gower.
7.30 p.m., "God Works At Night." (Second of Series).
Monday, 7.30 p.m., B. Y. P. U.
Wed., 7.00 pm., Jr. B. Y. P. U.; 8.00 p.m., Prayer Meeting.

**Wesleyan Methodist Church**
**Rev. L. M. McCorriston, Th. B. S. T. M.**
**Inkerman**
10 a.m., Sunday School.
11.00 a.m., Class Meeting.
7.30 p.m., Evening Service.
**Winchester Springs**
Sunday School at 10 a.m.
Morning Service at 10.45 a.m.


**CHESTER R. ROBINSON**
Winchester Representative of
**Mutual Life Assurance Company**
We Also Write
**AUTO - FIRE - ACCIDENT**
—in—
**Anglo-Canadian and General Accident Companies**
PHONE 37 - - WINCHESTER

**HENDERSON LODGE, NO. 383 A F. & A.M., WINCHESTER**
Meets on Second Friday of each month in Sweet's Block, at 8 o'clock.
Visiting Brethren always welcome.
W. L. Brown, W.M. W. A. Rowat, Sec.

**ROSS MORROW, Auctioneer.**
for the Counties of Dundas, Stormont, Glengarry, Carleton and Russell.
Sales of all kinds handled.
Tel. 210W1 - Winchester Springs.

**INSURANCE**
FIRE, HAIL, ACCIDENT, LIVE STOCK AND AUTOMOBILE
Apply to
WALTER MOFFATT, Winchester, Ont.

**JAKE ROSS**
All kinds Poultry wanted at all seasons
Wool wanted. I buy all kinds of Hides.
Phone 81 - - Winchester

**CAREFUL THOUGHT!**
Due to the tremendous strain caused by sudden bereavement, careful thinking is hindered by increased responsibilities. Because decisions must be made quickly, it is imperative that you have the valuable assistance of a reliable funeral director. We are trying to serve this community as faithfully as we can.
**LORNE ARMSTRONG**
Funeral Director and Furniture Dealer. Phone 34
SOUTH MOUNTAIN, ONT.

**Wedge Shoe Co.**
Williamsburg, Ont.
ALL KINDS OF SHOE REPAIRS
SHOES DYED.
Reasonable Prices.
HY. BESSIN, Winchester, or
F. D. BOLTON, Winchester Spr'gs
Representatives.


## Canada's Answer



Shells by the thousands are streaming out of munition plants in Canada. The workman shown in this photo is checking Howitzer shells preparatory to shipment.

### VOICES OF THE WILD

These are the sounds that make the pulse of those who love the out of doors
Step up its tempo, beat a faster rhythm,
And seem to prod our memory with the things all dim and half forgot
That once we knew.

The startled snort of white-tailed deer; the crash of antlers as two bucks
Decide the age-old problem, Nature's way;
The trumpet call that winging geese fling downward from the heights to us,
The urge to follow them away, away.

The campfire's pleasant crackling; its warmth and cheery fellowship
As smoke and sparks float upwards through the trees;
The melancholy call of crows complaining from their leafless snag
That snow is covering the fallen leaves.

The splash of madly feeding trout at evening when the first shad hatch
Is ticking all the waters still and clear;
The hooting of the barred owl, the shrill squeal of the snowshoe hare
Their hackle-raising tale of death and fear.

These are the sounds that grope among the great primeval springs of life
And still the memories of that distant past
When man first ceased to walk upon his knuckle-bones and stood erect
Then raised his head, to be a man at last.

—A. G. Shimmel, Pennsylvania Angler.

### NO TIME LIKE PRESENT TO CLEAN SEED GRAIN

Keeping in mind that crops are the raw material for the manufacture of bacon, beef, poultry and dairy products and that Canada and especially Ontario is being asked to greatly increase production of bacon, dairy products and eggs for Great Britain, it is absolutely essential that Ontario farmers have maximum crop yields in 1942, says John D. MacLeod, Crops, Seeds and Weeds Branch, Ont. Dept. of Agriculture, Toronto.

The first step in maximum crop yields is good, clean and well-graded seed and that step can be taken right now. Ordinarily this is the slack season of the year for the 90 modern seed cleaning plants conveniently located through the province and they will have time to give the best of service to farmers wishing to have their seed grain for 1942 put in shape for planting.

Mr. MacLeod and his assistants inspect these plants at least once a year. They are equipped with modern machinery for scouring, cleaning, grading and separating of seed and are prepared to give prompt service, he says.

During the past year these 90 plants cleaned 1,008,713 bushels of seed grain, and 4,324,754 pounds grass seeds for farmers. In addition, plant owners purchased 150,575 bushels grain and sold them for seed purposes.


**Service.....**
We are at your service with a full line of Electrical Goods. If we do not stock what you require, we will procure it for you on short notice. Let us know your needs. Our Service Dept. is ready to serve you at all times. Give us a call!
Full Line of
IMPERIAL OIL PRODUCTS
**Paul Sanders**
ELECTRICAL CONTRACTOR AND SUPPLIES
Telephone 67.
Winchester - - Ont.


### COUNTIES' BOARD OF HEALTH REPORT FOR OCTOBER 1941

The second series of diphtheria toxoid clinics and a number of smallpox vaccination clinics were completed during the month of October. Attendance at these clinics was as follows: Diphtheria Toxoid: Osnabruck Township, 264; Mille Roches-Moulinette, 271; Lochiel Township, 291; Lancaster Township, 318; Cornwall Town, 604; Smallpox Vaccination: Lochiel Township, 279; Lancaster Township, 585; Mountain Township, 206; Iroquois High School, 47. Total for diphtheria toxoid, 1748; total for smallpox vaccination, 1117.

Attendance at the diphtheria toxoid clinics has been most gratifying, the percentage of children discontinuing the treatments after the first dose being very low.

Iroquois High School pupils were given the tuberculin test on October 27th, with about 70 per cent. reacting to the test. X-raying of those who reacted to the test will be carried out shortly by members of the staff of the St. Lawrence Sanatorium.

Maxville High School pupils are to be tested on November 24th and any reactors will be X-rayed before the end of that week. All the high schools in the three counties have now received the tuberculin test since the formation of the Board of Health with the exception of two, whose school boards have not yet applied for these tests.

Six chest clinics were conducted by the St. Lawrence Sanatorium with the assistance of our nursing staff, clinics being held in Cornwall, Maxville, Finch, Morrisburg and Alexandria.

It would appear that the number of deaths from tuberculosis will be approximately the same as last year when only 27 deaths occurred. To date, 22 deaths have been reported. In 1931, 62 residents of the United Counties died of tuberculosis.

A mother and three of her six children were recently found to have tuberculosis. All have been admitted to sanatoria, the mother to the St. Lawrence Sanatorium and the children to the Royal Ottawa.

Consideration is being given to taking court action under the amendments to the Sanatoria for Consumptives Act which were passed this year in order to force two men to enter a Sanatorium to prevent them from spreading the disease to others. Such drastic action can only be taken with the permission of the Minister of Health of the Province and applies only to patients that the Board of Health feels are incapable of remaining at home or in the community without infecting other people.

With the co-operation of the Cornwall Kiwanis Club, we have been able to have several crippled children admitted to the Shriners Hospital, Montreal, for treatment, while several other children are on the waiting list. All children accepted by the Shriners Hospital are treated free of charge.

Cheese factories at Hallville and Ormond, about which complaints had been received of insanitary surroundings owing to improper disposal of wastes, have recently installed septic tank systems and it is hoped that the nuisance caused by odours from the ditches leading from these factories will be eliminated.

Small outbreaks of scarlet fever continue to occur in various sections of the United Counties, a total of 12 cases being reported in October, 4 from Glengarry, 6 from Dundas and 2 from Cornwall. No other major communicable diseases were reported during the month.

Our nursing staff, when not engaged in immunization or chest clinic work, have been making their annual inspection of the children in the schools and visiting the homes of these in whom they find serious defects. Our nurses endeavour to visit each rural school once a year but as there are 260 schools in the United Counties, with a total of 427 class rooms, it is rather difficult to maintain this schedule.

"When I marry I want a good cook. Do you think you could cook like my mother?"

"I'm sure I can."

"Then I'll want the same kind of dyspepsia tablets my father used to take."

## "Canada at War"

### NO. 3—DOMINION'S GROWING SHELL PRODUCTION

Written For C. W. N. A. Papers by C. Earl Rice.

**The Dominion Arsenal.**

In Quebec Province are many plants where ammunition and shells are being produced. The mother of them all, however, is the Dominion Arsenal.

Situated in the heart of Old Canada is a fine old stone building, dating back to the eighteenth century. The walls are five feet thick, and from this building, the defenders of New France took their stand against the enemy. For the past thirty years or more this same building has been used in the defence of Canada, but instead of being the shelter from which guns are fired, it has become one centre in which ammunition for the Canadian Army is made.

During the last war, this arsenal employed five to six hundred men and women. Today, it is producing in 24 hours, more ammunition than in a whole month during the last war. More than a score of large buildings comprise the three main plants. One of these is situated in the country fifteen miles from the city, and a special train makes a round trip three times a day carrying 1,500 men and women to work on their respective shifts.

The Dominion Arsenal is considered the finest plant of its type on the North American continent. Not only is it equipped with the very latest in machines and tools, but the safety devices, and working conditions are the best possible.

Cartridge cases and bullets are produced from the raw material. The men attending the great crucibles have to wear shoes with wooden soles an inch thick to protect their feet from the heat. The metal for shell cases is poured into moulds, and when cooled is drawn out until it is just the fraction of an inch in thickness, and nearly forty feet in length. The long spring-like coil of brass is then fed into a punching machine, from which thimble-like cups are punched out. These are the beginning of cartridge cases. They pass through forty operations until the completed cases are produced.

After the cartridge cases are completed, they are passed on to another plant, where the propellant is put in, the cap fitted, and the metal bullets clamped into place. This plant where the high explosives are handled, is one of extraordinary quietness, and cleanliness. There is no hustle or bustle here. Everybody wears special rubber shoes, and when walking about the building, every now and again, one touches a metal plate set in the wall to ground himself so that there may be no static generated.

Situated close to this plant is the proving ground. Here it is that guns made in Canada, using shells the size of a half inch and over, are proved. Not only are Canadian-made guns proved here, but guns from the American arsenals as well. The proving ground is operated jointly by the United Kingdom and Canadian Governments. A certain number of shells from each batch made are also tested during the proving of the guns.

Shells are fired from a platform into a sand bank. The shell passes through frames strung with fine copper wire electrically connected with very sensitive instruments, situated at some distance from the proving grounds. These instruments record to the split second, the time when the shell passes through the screens, and as the time is recorded from each frame, it is then an easy matter to work out the velocity.

Shells of all types and sizes are being made in Canada in ever increasing numbers in factories in both the East and West. The inspection department of some of these factories remind one of huge wood yards. Hundreds of thousands of these shells are produced daily. Tall thin ones to feed the anti-aircraft guns, short stubby fat ones for field guns, ponderous looking shells for the guns of the British Navy.

Most of the plants had to swing over from domestic production of one kind or another. In some cases the existing machinery and tools were adaptable to the making of shells. In many cases, however, extensions had to be built and new machine tools installed before production could commence. Now the Canadian shell industry is getting into full stride.

When we consider that a certain type of anti-aircraft gun now being made in this country can fire shells at the rate of 160 per minute, we begin to realize the tremendous number of shells necessary to feed all of the guns used by our army, air force and navy.

A lot of work goes into the making of a shell. Exacting work it is, for every shell has to be perfect. Out of every lot of 500 shells produced, four are sent to the proving grounds. The record of one factory, which is typical of practically all those producing shells, is that there have been no rejects from the proving grounds. Every shell is checked by Government inspectors for inaccuracies of any sort, and this factory has a record for the past year of less than .01 per cent rejected by these inspectors.

Shell manufacture usually follows what is called straight line production. In other words, the rough forging starts at one end of the production line, and at the other end, after a series of processes, emerges a finished product.

The rough forging of a shell to be used in a 25-pound field gun, weighs 29 to 30 pounds mean weight. After passing through the various operations necessary to turn the forging into a finished shell case, the weight has been reduced to 20 pounds, 10 ounces, 5 grams.

"The thief took my wallet, gold watch, and all my loose change."

"But I thought you always carried a revolver?"

"I do—but he didn't take that."

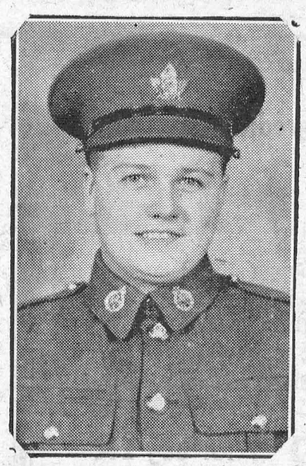

**SERGEANT DELBERT. W. RIDDELL**

of the Canadian Dental Corps, only son of C.Q.M.S. Floyd Riddell and Mrs. Riddell, of 99 Holmwood Ave., Ottawa, formerly of Winchester, who has cabled his parents of his safe arrival in England. He is also the only grandson of Mr. and Mrs. W. J. Riddell, of Mountain.

## A Tart Apple Dainty

*By Frances Lee Barton*

IT'S hard to find a fruit that lends itself to so many healthful desserts as the apple—particularly one of the tart varieties.



Apple sauce, apple pie, baked apples—but let us stop right here and give a recipe for the best baked apple dessert you have tried for a long time. It's certainly a tart apple dainty.

**Coconut Baked Apples**

6 tart apples, cored; ¾ cup sugar; ½ can moist, sweetened coconut; 2 tablespoons sugar; ½ teaspoon orange extract; ½ cup cream, whipped.

Place apples in baking dish, and sprinkle with ¾ cup sugar. Cover and bake in hot oven (400° F.) 30 minutes, or until done. Cool.

Fold ½ cup coconut, 2 tablespoons sugar, and orange extract into whipped cream. Fill centers of apples with cream mixture. Top with remaining coconut. Chill before serving. Serves 6.


**Mr. Farmer**
Let's get the most from our herds. You can insure this by installing B. T. Water Bowls. Call us for prices.

**Farm Machinery**
If you are going to purchase any farm machinery, get your orders in at an early date and avoid delays.

Remember we are also agents for the famous Universal Milker.

All Trade-Ins taken at Fair Prices.

"Fair Dealing is our Motto"

**W. C. MacDONALD - Phone 109**
Hardware & Farmer's Supplies Winchester, Ont.
JOHN FADER, Salesman.



**THE FINEST CHEVROLET OF ALL TIME**

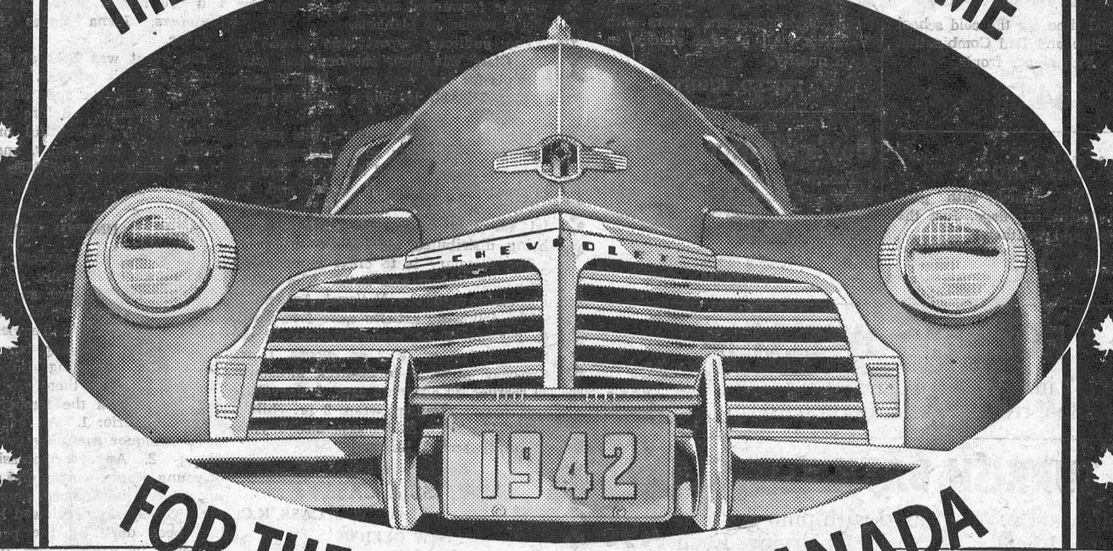

**FOR THE SERVICE OF CANADA**

CHEVROLET SERVES ON OTHER FRONTS



Side by side with the new Chevrolets, General Motors of Canada is producing thousands of military vehicles . . . hundreds of thousands of shell components . . . and has contracted to build machine guns.

Meet Chevrolet for '42! Meet the highest-quality motor car Chevrolet has ever offered to the motoring public! With its fleet, modern styling and new Custom-Tailored Body by Fisher, Chevrolet brings you "the new style that will stay new" . . . With its gas-saving, oil-saving Valve-in-Head "Victory" Engine, it brings you a power-plant built of quality materials and designed to lead in combined performance and economy . . . With all its fine comfort, convenience and safety features, Chevrolet for 1942—*"Years Ahead for Years to Come"*—sweeps forward again as the biggest buy in motordom! For upwards of 30 years Chevrolet has been the "Symbol of Savings" in automotive transportation. Today it means not only *large immediate savings* in low purchase price, but also *larger, long-term savings* in low cost operation and upkeep. See Chevrolet—drive Chevrolet—at your dealer's today!

CANADIAN-BUILT BY GENERAL MOTORS

DESIGNED TO LEAD IN STYLING, PERFORMANCE, ECONOMY

Chevrolet alone among all low-priced cars has the new "Leader Line" Styling of Body by Fisher—see the Ultra-Streamlined Rear End Styling of the new "Fleetline" Aerosedan. And Chevrolet alone combines a thrifty, time-proved Valve-in-Head Engine, Safe-T-Special Hydraulic Brakes, Unitized Knee-Action glider ride and extra easy Vacuum-Power Shift *at no extra cost!*

C-1428

LOCAL DEALERS **MELVIN'S GARAGE,** Phone 113 **Winchester**

Let US Supply the Ingredients for your

# CHRISTMAS CAKE

GLACE CHERRIES, Red and Green
GLACE PINEAPPLE, Green, Red and White
MIXED PEEL, Whole or Cut; MOLASSES
WALNUTS, ALMONDS, COCOANUTS
CURRANTS, DATES; RAISINS, Seeded & Seedless

**PURITY FLOUR** 7 lb. bag 29c — 24 lb. bag 95c

**JELLY POWDERS - 4 Pkgs. 25c**

**APPLES** Talman Sweets or McIntosh's **35c gal.**

**Seedless GRAPE FRUIT 5 for 25c**

**ALLANS' SWEET APPLE CIDER** Qts. 25c Gals. 75c

**CHIPSO** with Cream Pitcher Free **29c**

**EATING GRAPES** Tokay 2 lbs. 25c

**Eatmore CRANBERRIES - 29c lb.**

**SUGAR** Brown or White **10 lb. 79c**

Always on Hand — TOMATOES, LETTUCE, CELERY, ORANGES, LEMONS, BANANAS CARROTS, TURNIPS & CABBAGE

## McKERCHER BROS.

Telephone 86 - - Prompt Delivery



# Keyes' CASH Store

## FOR YOUR BOY!

**Boys' Windbreakers**
In good time for the cold school days. Blue and Red Combination Colors. Full zipper fronts.
$4.50

**Boys' Cozy Sweaters**
Styles with zippers, others with V-Necks. All popular shades, in good quality.
PRICED RIGHT

**Boys' Ski Caps**
Navy Blue. Lined with grey tweed. Inside ear flaps. Just the thing for cold weather.
69c

**Boy's Winter Breeks**
Brown Corduroy with double seats and knees. Lined with grey Domet. The right thing for cold weather. Per pair
$1.90

**ROLLER TOWELLING**
Linen, 17 in. wide, striped—narrow stripes of green, blue, red. Beautiful towel pattern. Yd. 29c

**TURKISH BATH TOWELS**
20 x 40 ins Cream ground with pink & green patterns. Lovely, soft towel for drying. Each 49c

**New Hand Bags**
For winter. Dull calf effect in Morocca grains of black, browns, greens and reds. Price each
$1.25 each

**PILLOW CASES**
Fancy embroidered pillow cases These expensive-looking pillow cases are attractively boxed to make ideal gifts. 42 inches wide.
$1.00 pr.

**MAIDS' APRONS**
Made of fine cotton and prints. Bias binding, organdy trim and hand-embroidered. Good assortment of styles and colours.
55c

**RUBBERS**
A STYLE AND SIZE FOR EVERY MAKE OF SHOE.
No trouble to show goods and you are under no obligation to buy.

BE WISE — LAY AWAY NOW FOR CHRISTMAS.

## T. O. KEYES

TELEPHONE 16 - - WINCHESTER, ONT.


## SOCIAL AND PERSONAL

Mr. and Mrs. Ernest Merkley spent the week-end with friends in Prescott.

• • • •

Mr. A. L. MacKay, of Montreal, was the week-end guest of Mr. and Mrs. C. R. Robinson.

• • • •

Cpl. and Mrs. J. Sparks, of Ottawa, were Sunday guests of Mr. and Mrs. Geo. Wilson.

• • • •

L.A.C. Clark Curtis, of the R.C.A.F., St. Thomas, spent the week-end at his home here.

• • • •

Miss Bernice Johnston, of Toronto, was the week-end guest of Miss Jean MacDonald.

• • • •

Miss Catherine Flack and Dr. Bert Ayerest, Ottawa, were recent guests of Mr. and Mrs. W. J. Stewart.

• • • •

Mrs. L. A. Porteous spent the week-end in Montreal with her husband, Flying Officer Porteous, of Victoriaville.

• • • •

A.C.-2 Earl Ellacott, of the R.C.A.F., Toronto, spent the week-end with his parents, Rev. and Mrs. J. A. L. Ellacott.

• • • •

Lieut. Gilbert "Punch" Gemeroy, of the Royal Canadian Dental Corps, Petawawa, is spending a few days at his home here.

• • • •

Mr. and Mrs. C. B. Timmins spent the week-end in Kingston, the guest of their son, Mr. Preston Timmins, and Mrs. Timmins and family.

• • • •

Misses Kathryn and Ardith Justus, of Chesterville, spent the week-end here with their grandmother, Mrs. R. Justus, and aunt, Miss Eva Justus.

• • • •

Mr. Allan McIntosh, who, for the past 20 years has been residing in Western Canada, arrived in Winchester last Friday and will spend a few days renewing acquaintances here and at Ormond.

### UNITED CHURCH W. M. S.

In the absence of Mrs. Wm. Steele, president of the W. M. S. of the United Church, the November meeting was presided over by Mrs. Geo. Earle, 1st vice president. There was a good attendance and much business was attended to.

The treasurer reported that the sum of $70.75 was realized from the recent Thank-offering Service.

Mrs. McVey and Mrs. J. Moffat were appointed as a nominating committee to bring in their report at the next meeting.

The roll call for December is to be answered by a verse on Joy. Mrs. Nesbitt will be convenor of the program.

Mrs. W. J. Cass and her committtee had charge of the November program and gave an interesting review of the second chapter of the Study Book, "Canadians Are Coming." Mrs. E. Steele and Mrs. A. Lindsay, with Miss Annie Walker as accompanist, contributed a very appropriate musical selection. Meeting closed with the Mizpah Benediction.

### MOUNTAIN RED CROSS MEETING

The regular monthly executive meeting of the Mountain Township Red Cross Society was held in Mountain on November 10th. The new convenors were present from each unit, along with several of the former convenors.

The splendid sum of $95.00 was received for the purchase of blankets from the following units: Inkerman, $65.00 Mulloys, $10.00; Hallville, $6.00; Mountain, $10.00; Pattons, $4.00. This amount will be forwarded direct to Toronto for the purchase of blankets.

The auditors' report was given by Mr. Clair VanAllen, showing the total receipts for last year to be $2702.88; expenses, $2203.21; leaving a bank balance of $439.67.

The British Civilian quota this month consists of 40 skirts and 80 blouses for girls of 16 years, and 40 skirts and 80 blouses for 6-year-old girls, and 20 nightgowns size 38. Some of the material for this quota has come and is being distributed among the units.

The secretary is to order more yarn, also quilt linings and batts. The meeting closed with the National Anthem.

The following articles were forwarded to Toronto: 10 pr. seamen's socks, 59 pr. socks, 11 pr. mitts, 2 pr. gloves, 1 pr. two-way mitts, 3 turtle-neck sweaters, 19 scarves, 10 alternate caps, 2 sleeveless sweaters, 1 shoulder wrap, 2 pr. child's mitts, 16 skirts, 32 blouses, size 6 yrs.; 12 quilts and 5 blankets.


**CASS & CASS**
F. M. CASS, M.A. W. J. CASS, K.C.
LAW OFFICES
Chesterville, Dial 371. Winchester
Bank of Montreal Block Phone 11.

While Capt. Cass is on active service, Mr. W. J. Cass, K.C., will be in the Winchester office every forenoon and in the Chesterville offices every afternoon except Saturday.



## SALE OF FUR COATS

We have in stock the following New Fur Coats for men, which we are offering at Bargain Prices: Coon Coat, size 48; Wombat Coat, size 48; Special Fur Coat, size 42; Imitation Lamb, size 40; Lady's Persian Lamb Coat; also 4 New Special Fur Robes.

Other goods we are offering at rock-bottom prices are: 1 New Fancy Brass Bed; Baby Chairs and Rockers; 1 Cushion-Tire Buggy; 1 new McLaughlin Family Cutter; 1 second-hand Piano Box. Specials in Horse Collars and Saddlery Parts. Steel Stove Pipes and Stove Linings and Plow Repairs always in stock.

A. A. CASSELMAN
Church Street - - Winchester


## LOCAL AND DISTRICT NEWS

**On Sick List.**

Mrs. Henry Barkley, mother of, Mr. Wm. Barkley, of town, is seriously ill at the home of her daughter, Mrs. Roland Link, Aultsville. Her many friends here wish her a speedy recovery.

**Hospital Patients Convalescing.**

Mrs. Frank Davidson and Mrs. Alex Davidson have returned home from the Ottawa Civic Hospital and are convalescing, following their recent operations. Both are making satisfactory progress.

**Arrives In England.**

Sgt. Gunner Rae Hirst, son of Mrs. I. P. McIntosh, of Winchester Springs, and Spr. Lloyd Stienburg, son of Mr. and Mrs. Burness Stienburg, of town, were among the Canadian troops to arrive in England during the past few days.

**Start New Building.**

As general contractors, Robert Beggs & Son, of Hallville, have begun work on a new building at Kemptville for the Oxford-on-Rideau Egg Producers' Co-operative Association. It will contain an office, hatchery, egg-grading room and poultry room.

**Health Education Course.**

Under the auspices of the local Women's Institute, a Health Education Course is being held in the town hall this week, with Miss L. Gardner, of Toronto, giving lectures and instruction. The course consists of 10 lessons, two being given each day. Over 25 local ladies are attending the course.

**Buys Bush Land.**

Alfred Casselman, of Williamsburg, recently purchased from the Kerr estate 450 acres of bush land in the fourth concession, near Williamsburg. Mrs. J. L. Homer, wife of the rector of St. John's church, Iroquois, and her sister, Miss Oril Kerr, of the staff of the Hospital for Sick Children, Toronto, were the joint owners. The property has been in the Kerr name for 62 years. It is land that belonged at one time to the Church of England, a part of the original clergy reserve.

**St. Paul's Church Services.**

Mr. A. L. MacKay was in charge of the services in St. Paul's Presbyterian Church on Sunday. In the morning he was assisted by Rev. W. W. Wallace, representative of the Ontario Temperance Federation. The choir was assisted by Miss Vivian Barclay, of Williamsburg, who was heard in a well-executed solo number. At the evening service, Mr. MacKay delivered an inspiring sermon on "Why Be A Christian?" The choir rendered a special selection under the direction of Miss Clara Irving. A basket of flowers was placed at the front of the church, in memory of Mr. and Mrs. Joseph Robinson, by members of their family.

Next Sunday morning the Junior Choir will occupy the choir loft and lead in the singing.

**For Miss Lois Jackson.**

On Monday evening, Miss Lois Jackson, whose marriage to Mr. Wilmot Wyatt takes place tomorrow, was honured by the members of the Young People's Association of the Wesleyan Methodist Church, when she was presented with an occasional chair and electric floor lamp. The presentation was made by Miss Muriel Deeks, while an accompanying address was read by Miss Annie Strader. Miss Jackson made a suitable reply, expressing her thanks for the gifts, after which candy was served by the hostesses: Mrs. J. Deeks and the Misses Muriel Deeks, Beulah Summers, Idena Jones and Annie Strader.

The event was held at the home of Miss Jackson's parents, Mr. and Mrs. Jas. E. Jackson, and there were 55 friends present. Before leaving, all registered in a beautiful bride's book, designed by Miss Jones, and presented to the bride-to-be by Miss Mary Barkley.

### THE UNITED CHURCH

At the morning service, "Come Holy Spirit," was well sung as a duet by Misses Marion Helmer and Patti Cass.

Rev. J. H. Osterhout, of Ottawa, representing the Ontario Temperance Federation gave a rousing temperance address after repeating Luke 15 from memory. He said there are three tragic facts as regards the temperance situation in Ontario: 1. An ever-increasing flood of liquor sweeping over this Province; 2. An ever-increasing number of young people, women and girls, drinking. 3. An indifference among the people. The speaker reviewed briefly what had been done by the people of all churches in interviewing the Government and in sending petitions and letters to those in authority, asking them to curtail the traffic in intoxicating liquors for the duration of the war. Nothing had been done, although he believed there were more people favorable to curtailment than against it.

There are at least 200,000 women and girls drinking in Ontario and that number is increasing. He made a plea for help to enable our young people to grow up to live sober lives.

The subject on which Dr. Halpenny spoke in the evening was: "The relation between religion and education," choosing his text from Solomon's proverbs—"Take fast hold of instruction, let her not go." This was a fitting text for education week in which the Church ought to be vitally interested. The day has come when educationalists are realizing that unless education is based on religion it is futile. Only faith in Jesus Christ can accomplish this.

A solo, "My Task," by Mrs. Percy Durant, was appreciated.

There was a good attendance at the Sunday School session where Dr. Osterhout also spoke showing some temperance posters, a set of which he presented to the School.

**32 Years Married.**

Congratulations are extended to Mr. and Mrs. Edgar Summers, who will quietly observe their 32nd wedding anniversary on Monday next.

**Another Local Boy Enlists.**

Dan Blair, son of Mr. and Mrs. David Blair, has signed up for Active Service with the Royal Canadian Army Service Corps and is at present in training at Ottawa.

**Morrisburg Boy Missing.**

Beverly McGoun, who left the Bank of Montreal service, Morrisburg, for service in the Canadian army overseas, Air Force division, is listed among the missing, following a raid on German territory. This may or may not mean that he has paid the supreme sacrifice. He may be a prisoner of war, which his legion of friends at Morrisburg hope is the worst that has befallen him.

**Returns To Canada.**

After an uneventful voyage, on convoy duty from England, Sgt. Gerald McIntosh, of the R.C.A.F., son of Mr. and Mrs. Cecil McIntosh, Winchester Springs, has arrived in Eastern Canada, according to a wire received by his wife, the former Miss Lee McMillan, Elma. Sgt. McIntosh left Canada early in October, on a convoy and about two weeks later arrived safely at an English port.

**Your Attention, Please!**

Our mailing lists have been corrected up to Friday, Nov. 14th, and subscribers are asked to check the label on their Press with their receipts to see if proper credit has been given. We are very careful to avoid errors in posting our Mailing Lists, but sometimes mistakes will occur in spite of our painstaking efforts. If your label does not read 1941 or 1942, your paper is in arrears and we strongly urge that you drop in and make the necessary remittance, as all subscriptions are supposed to be in advance. Your co-operation in this matter would be greatly appreciated. Check your label now and act accordingly. Thanks!

### BIRTHS

At the Grace Hospital, Ottawa, on Sunday, November 9th, 1941, to Mr. and Mrs. Kenneth Richardson, of Mountain, a son.

At the Grace Hospital, Ottawa, on Saturday, November 15th, 1941, to Mr. and Mrs. Shenwood Wilson (nee Laura Lanoue) a son.

### BIBLE SOCIETY ANNUAL MEETING

A representative gathering met in the United Church S. S. Hall on Wednesday evening, Nov. 12th, for the annual meeting of the British and Foreign Bible Society.

Rev. B. V. MacLean, B.A., of Ottawa, the District Secretary, was present and addressed the meeting. The illustrated lecture showed the progress of Christian teaching in China through the translation and distribution of the Word of God.

A number of the collectors were present and all reported a hearty response to their appeal for subscriptions.

Mr. MacLean requested that a word of appreciation be extended to every one who in any way helped to make the contribution such a substantial one. The President and secretary-treasurer were re-elected for another year. The meeting closed with the National Anthem.

## Annual Meeting And Banquet

DUNDAS COUNTY CHEESE PRODUCERS' ASSOCIATION

The annual meeting of the Dundas County Cheese Producers' Association will be held in the I.O.O.F. Hall, Mountain, on Tuesday, December 4th, 1941, commencing at 10.30 a.m. At the noon hour a banquet will be held in the assembly hall of the North Mountain Consolidated School. Prominent speakers will be present. All farmers are urged to attend both the meeting and banquet.

C. E. HARKNESS, President. WM. McINTYRE, Secretary.
29-30c

## TAX NOTICE!

**Ratepayers of the Village of Winchester are reminded that the Second Instalment of the 1941 taxes become due on December 1st, and prompt payment of same is requested. Pay your taxes on or before due date and avoid added penalties and interest charges.**

R. M. ELLIOTT,
Tax Collector.

Winchester, Nov. 19, 1941. 29-30c


## Notice!

**Poultry, Hides and Bags Wanted. Highest Market Prices paid. Phone 170.**

**Louis Weiner**
WINCHESTER - ONT.



Repledge for War Savings

# "SALADA" TEA



**What Will I Give HIM For Christmas?**
It's the Same Old Question!

**We Know What He Wants and**
*We Have It!*

**Dressing Gowns**
Smartly tailored in Eiderdown, Wool Flannel, etc. Latest Colors.
PRICED FROM $3.75 to $6.00

**Zipper Slippers**
PRICED UP TO $3.25

**Shirts & Pyjamas**
Guaranteed Forsyth. In Whites and Colors.
PRICED AT $2.00 & $2.50

**Pure Wool Sox**
In Diamonds, Clocks, etc.
PRICE 55c to $2.25 PR.

**Fine Wool Sweaters**
Crew Necks, V-Necks, Zipper Fronts.
PRICES $1.50 to $4.65

**Men's Gloves**
Capes, Goatskin, English Suede, lined and unlined.
PRICED AT $1.50 & $2.75

**Windbreakers**
Melton Cloth, Gabardines, Leathers and Sharkskins
PRICED FROM $3.75 UP.

Boys we have just the thing to make the little woman happy—

**Hudson Bay Style WOOL BLANKETS**
All Colours. Reversible and Plain.
$5.75 to $10.00

Ties - Underwear - Hats - Suspenders

## Bud Tex Men's Wear

Lannin Block, Winchester - BUD UTMAN, Prop.

The Gift of Style Is The Thought Worth While.



# For Better Eating!

Tender and Delicious
**ROAST OF BEEF OR PORK**
Steaks, Chops, Stews, etc., or for a Real Treat, Try
**OUR FRESH KILLED BROILERS**

## Reynold's Meat Market

Telephone 85 - - Winchester.
We buy Hides and all classes of Cattle.



# IT'S NOT TOO EARLY To Plan For Christmas!

Our line of Christmas Goods is almost complete. We have just received a new stock of Cedar Chests, Electric Lamps and other merchandise that make excellent Christmas Gifts. See them.

**Small Deposit will hold any goods till Xmas**

## J. L. DIXON, Furniture Dealer

Funeral Director—Packard Ambulance Service
TELEPHONE 13 - - WINCHESTER, ONT.