THE MORRISBURG LEADER

VOLUME 94, NO. 39. MORRISBURG, ONTARIO, FRIDAY, SEPTEMBER 28th, 1956 SINGLE COPIES 5c

ZERON NIGHT AT CONNAUGHT PARK

(From the Ottawa Citizen, Sept. 10)

It was almost like Strike-It-Rich for the Zeron family at Connaught Park Saturday night.

To start with, Jimmy Zeron picked up three wins for himself on the evening's program while his cousin, John helped himself to two more.

Wilf. Zeron, Jimmy's dad, was in on the bonanza too, as owner of the horses which figured in his son's victories.

The Zeron sweep was a feature of the vning, but it was merely one, as a fine crowd turned out for another night of racing despite the chilly weather.

Jimmy Zeron started out his victory skein with a win in the second race, a D class pace. Zeron drove Niles C. Grattan to a neat win that returned $14.30 to the punters.

He came right back with Effective St. Charles in the Invitation Trot, and this time he added something a little extra — a new track record for trotters at Connaught Park, a new mark for Effective St. Charles, and the fastest mile of the meeting this year.

In an exciting race, Effective St. Charles beat the field to wire in 2.09.1. It was also his 15th win of the meeting and tops of all the horses.

The Morrisburg-owned horse came right back in the second heat to win again, this time in 2.10.2, for Zeron's third win of the evening.

The old record of 2.10 was held by Gypsy Mite, driven by Hugh Lamb, and was set on Aug. 15, 1954.

John Zeron won his two races in almost as classy style, driving the popular Princess La Rose to victory in both heats of the Weekend Invitation Pace.

Zeron drove the A. L. Kemp-owned mare to wins in 2.10.4 and 2.11.2, both creditable times, although behind the mark set by Effective St. Charles.

DATES ANNOUNCED FOR IMMUNIZATION CLINICS

Immunization clinics for children and infants will be held in Morrisburg at the Health Unit Office on October 3rd at 9.30 a.m.

These immunizations are given free of charge and the clinics are operated by the Stormont, Dundas and Glengarry Health Unit.

Clinics in other centres will be as follows: Williamsburg, in the United Church, October 3rd at 11 a.m.; Iroquois, Town Hall, October 3rd, 1.30 p.m. Brinston, Community Hall, 3.30 p.m. October 3rd; South Mountain, Oddfellows' Hall, 9.30 a.m., October 4th; Winchester, Legion Hall, 1 p.m., October 2nd; Chesterville, Community Hall, 3.30 p.m., October 2nd.

These clinics will administer 1st injections and booster doses against diphtheria, Whooping cough and tetanus.

ST. JAMES W. A. MARKS 71st ANNIVERSARY

Women's Auxiliary of St. James' Anglican Church, Morrisburg, celebrated its seventy-first anniversary in St. James' Hall Wednesday, with a large number of members, and district delegates present.

Delegates were present from the Diocesan Board, Ottawa, Cornwall Afternoon Branch, Cornwall Evening Branch of Trinity Memorial Church, Iroquois, Cardinal, Eamer's Corners, Gallingertown, Moulinette and Wales also representatives of St. Paul's Lutheran Church, Knox Presbyterion Church and the United Church, Morrisburg .

Mrs. Allan Vipond of Cardinal, a Past President of the W. A., was also present.

Mrs. A. W. Gammon, vice-president of the W. A. acted as chairman in the absence of the president, Mrs. W. Cameron, lately moved to St. Thomas, Ontario.

Rev. G. Oliver Davies welcomed all present. Most anniversaries, he said were celebrated in decades or other regular intervals. One of the reasons for observing this, the seventy-first anniversary, was that it co-incided with the Golden Jubilee of the formation of the Diocese of Ottawa, of which St. James' was a part. The W. A. was concerned with the evangelizing message of the Gospel, and was a symbol of the work of the Parish. A church must be missionary, otherwise it was a dead church. It did not depend so much on numbers as on the quality of the work done. St. James' had had the society for seventy-one years to carry on the work, he said.

Rev. Davies continued it was a tribute to the faithful members— living — and those who had passed on. It was great encouragement to have such an organization and to know that more and more women were coming to realize the importance of the work. He hoped that all would share in the happiness of the occasion.

Mr. Davies read messages of greeting from the Right Rev. E. S. Reed, M.A., D.D., Lord Bishop of Ottawa; Rev. C. W. Ward, Courtenf Rector of Episcopal Church, Waddington, N. Y.; and Rev. H. R. Coleman, of St. Paul's Church, Cardinal, all of whom expressed regret for being unable to attend.

Rural Dean Rev. L. J. F. McMorine of St. David's Church, Wales and Rev. R. W. F. Smith, of St. John the Baptist Church, Iroquois, congratulated the local branch and expressed pleasure at being present for the anniversary.

Solos were rendered by Mrs. D. Merkley and Mrs. T. R. Parker.

Miss Jane Dillen, a former president and secretary of the W. A., gave a brief history of the organization since its formation in 1885. Mrs. C. J. Worrell, the Rector's wife, was the first president; Mrs. E. Weagant, vice rpesident; Mrs. A. Killally, corresponding secretarp; Miss Brown, treasurer; committees, Mrs. R. H. Bradfield, Mrs. John Monroe and Mrs. Herbert Snyder. The first work was a box of clothing sent to Rev. A. Wilson for the Indians at Sault Ste. Marie.

Due to an outbreak of scarlet fever in the Rector's family no further meetings were held until the following year when the Branch was reorganized with the same officers except that Mrs. W. P. Millar, and Mrs. H. C. Kennedy replaced Mrs. Monroe and Mrs. Snyder. Rector Rev C. J. Worrell went to the Maritimes, afterwards becoming a bishop.

The W. A. has continued since then, holding regular meetings and in 1936 observed its fiftieth anniversary. Several present then, and still living were unable to be present for the anniversary.

A corsage was presented to Mrs. Charlotte Baker, the oldest active member by Mrs. J. Thompson and one to Mrs. A. W. Gammon, the president, by Mrs. E. Crober.

Mrs. T. R. Parker was convenor of refreshments and Mrs. J. F. Myers moved a vote of thanks to all who had contributed to the success of the day's programme.

DR. A. W. MACKINTOSH TO ADDRESS CANADIAN CLUB

The first meeting of the Morrisburg and District Canadian Club for the current year will be held at the Music Hall, Morrisburb, on Wednesday, October 3rd, 1956 at 6.30 p.m. Standard Time. The speaker will be Dr. W. A. Mackintosh, Principal and Vice-Chancellor of Queen's University, and it is anticipated that we will be havinp a large turn-out.

The Club will be having five full meetings this fall and the dates of the succeeding three are October 17, October 31, and November 7. The date of the last meeting has not yet been set.

The regular quarters will be available to the club for this seasnn, and possibly for next spring, but after that there will be a definite problem of accomodation.

A large early table will be available at 6.00 p.m. and it would be appreciated if a substantial number of members from the immediate area could eat at that time in order to avoid crowding and delay later.

The season has had a late start this year, but it promises to be an interesting one and the directors are looking forward to meeting all the members again at this first meeting.

DISTRICT MAN KILLED ON SEAWAY PROJECT AT CARDINAL ON TUESSAY

Alton Thomas, 33 year old Seaway construction worker of Inkerman and formerly of Winchester was killed almost instantly Tuesday afternoon at Cardinal.

Thomas, well known in this district, was employed with a dredging company doing work on the diking of the Canada Starch Comppany at Cardinal. The fatal accident occurred while he was attempting to unload a quantity of timber from a truck. Apparently a board came loose or a support gave way and the load came charging down on nearby Alton Thomas.

Coroner Dr. C. F. McPherson of Prescott said that no inquest would be held. Alton Thomas is survived by his mother, whoh resides in Ottawa.

Funeral services were held this (Friday) afternoon and interment was made in Mapple Ridge cemetery.

FIRST SUPERVISED BRUCELLOISIS-FREE AREAS

Under the plan authorized by the new act passed by the Legislature last Spring, the cost of the vaccine will be borne by the province and will be supplied by the Federal Agricultural Depaprptment. If every practicing veterinarian in a supervised area enters into an agreement with the province, every cattle owner in the area will be able to get his female calves vaccinated at no direct cost to himself by the veterinarian of his own choosing.

Effective October 1, vaccination against the disease will b papid for by the province in Dundas County, which has been designated as supervised area. These are townships that had passed the bylaws under the Brucellosis Control Act of 1953.

Ontario has launched campaign to rid the Province's cow population of brucellosis which has been causing heavy losses in cattle. The disease causes abortions in animals and undulant fever in human beings.

This Act should help encourage buyers of cattle to come to this area for healthy cattle, and should prove of great value to all cattle owners in Dundas County.

Tribute must be paid to the Dundas Federation of Agriculture, who sponsored Calfhood Vaccination in its infancy and who were largely responsible for the passage of the Brucellosis Control Act in 1953.

Coca-Cola
TRADE MARK REG.
is a pure drink of natural flavours

GHOST SHIPS

(At "Anchor Bay is an almost currentless cove in the St. Lawrence River, a few miles below Morrisburg where ships, especially of foreign registry and stranger to these waters, may anchor safely for the night in deep water before negotiating the locks above or further down in daylight.)

When waters brim the new-found shore,
And twilight shades preclude the day
Revealing evening's own soft lore,
Will lights still gleam in "Anchor Bay"?

Ghost-lights from ships at anchor drawn,
Turned gently to a tide and dumb,
Awaiting patiently for dawn
A morning that will never come.

Ghost ships will ride in this lagoon
And skippers peer up in the night
To glimpse the wavelets of the moon
And in their log-books trembling write:

"Position - Lost! - below the tide
We float (no 'Flying Dutchman'-we)
Forevermore we're doomed to ride
Not on, but underneath the sea!"

— Charles Andrew Tupper
Foxboro, Ontario.
August 23rd, 1956.

LIBRARY CORNER

A new selection of books from the Department of Education has just arrived.

There are a number of novels and also some especially good non-fiction oboks.

POLICE RELEASE TRAFFIC STATISTICS FOR AUGUST

Following are the statistics of the Highway Traffic Act infringemtnts, as compiled by the Ontario Provincial Police for the month of August 1956. These statistics are for District No. 11.

Motor vehicle accidents, 152.
Fatal accidents, 5.
Persons killed, 6.
Persons injured, 58.
Vehicles checked, 5,874.
Warnings issued, 2,516.
Charges laid, 1,331.
Registration & Permits, Sec. 3-9, 33.
Defective equipment, sec. 10-20 141.
Chauffeur's Licenses, Sec. 21-25, 10.
Rate of Speed, Sec. 28, 816.
Careless Driving, Sec. 29, 24.
Weight and Load, Sec. 34-40, 65.
Rules o fthe Road, Sec. 41-46, 177.
Fail to remain at scene, Sec. 68 and 221 (2) C.C., 2.
Drive while prohibited, Sec. 68 and 225 C.C., 3.
Fail to report accident, Sec. 110, 3
Criminal Negligence, Sec. 221 C C., 0.
Drive while intoxilated, Sec. 222 C. C., 0.
Ability impaired, Sec. 223, C.C., 12.
Other charges, 20.

DAYLIGHT SAVING TIME

Pursuant to an official Prorsamation published in The Leader of April 20th, 1956, Citizens are reminded that Daylight Saving Time will end in the Village of Morrisburg, on Saturday, September 29, 1956 at 11.59 p.m.

GEO. E. BEAVERS,
Reeve,
Village of Morrisburg
September 25th, 1956.

FINANCIAL STATEMENT

WINCHESTER DISTRICT MEMORIAL HOSPITAL AUXILIARY
From September 30th, 1955, to September 30th, 1956

By Balance in Bank, September 30th, 1955 ..... $10,202.37

	Membership Fees	Donations	Value Food Donations
Cloverdale Unit	$ 8.50	$200.00	$ 7.40
Harmony Unit	9.00	379.64	7.40
Vernon Unit	.50	200.00	....
Metcalfe Unit	.50	304.00	....
Russell Lions Club and Women's Institute		100.00	....
Marvelville Community Club		26.00	....
Kenmore Women's Institute		100.00	....
Ormond Unit	23.00	44.46	41.78
Morewood Unit	43.00	105.00	39.50
Annables and Melvin's Unit	11.50	214.00	....
Chesterville Unit	92.50	450.00	291.57
Cass Bridge	23.00	186.26	42.70
Williamsburg Unit	67.50	156.47	44.05
Elma		25.00	71.35
Morrisburg United Church		....	54.40
Mulloys and Mountain Ridge Unit		281.56	....
Vancamp Unit	13.00	166.60	....
Mountain Unit	31.00	155.83	....
South Mountain Unit	10.00	63.85	....
Inkerman Unit	9.00	24.50	12.23
Hallville Unit	25.00	72.00	....
Winchester Springs Unit	28.50	73.49	10.00
Winchester W. C. T. U.		....	15.75
Winchester Unit	143.50	800.00	257.37
Kraft Food Company		25.00	....
Proceeds June Fair		1064.26	....
Bank Interest		201.54	....
TOTAL CASH RECEIPTS			$16,160.83

Disbursements

Delegates' Expenses to C. H. A. and R. C.	$ 66.00	
1 Pevineal Heater	39.00	
Instruments	37.76	
1 Patient's Lifter	42.50	
6 Bed Lamps	41.10	
Reader's Digest	3.00	
1 Typewriter	186.61	
Drapes	145.45	
1 Vacuum Cleaner	343.50	
Blinds	447.54	
6 Overbed Tables	315.00	
Screens	50.00	
Linens	936.46	
Affiliation Fees	10.00	
Printing, Postage, Telephone and Exchange	52.66	
		$2,716.58
BALANCE IN BANK		$13,444.25

Total Value of Food Donations, $895.50. Membership, 1078.
MRS. PERCY ROBERTS, President. E. N. ELLIOTT, Treasurer.



TO GIVE YOU
Dial Service

IN MORRISBURG

THIS SPRING

It requires many months of careful planning to provide dial service. In Morrisburg, a new telephone building is being constructed to house the custom-built equipment which will enable you to dial your own numbers. And skilled technicians will spend many months installing this special equipment, splicing wires and cables, and preparing telephone lines which will connect you to the new dial exchange.

In addition, a new dial telephone must be installed in every home, office and shop in town. Soon now, installers will start on this job. Until the cutover you'll continue to use your present phone. Then, when all our equipment is in place, we'll be able to change to fast dial service in just a few seconds.

S. W. MAJOR, Manager

THE BELL TELEPHONE COMPANY OF CANADA

Have an EXTENSION TELEPHONE PUT IN WITHOUT CHARGE WHEN OUR INSTALLER CALLS TO CHANGE YOUR PHONE TO "DIAL". The Monthly Cost is only a dollar more.

FOR
THANKSGIVING
You just naturally think of
TURKEY
So, treat your Family to a Plump Ready-for-the-oven Ontario grown Turkey, from a Government approved flock. Orders taken and delivered.
DEEKS
TURKEY FARM
Highway No. 2 West Morrisburg

Wife A Good Cook? May Be Dangerous

An old romantic motto has taken on a new but deadly twist lately because scientists have discovered "that the way to a man's heart attack is through his stomach!"

In examining the fact that widows are three times as numerous as widowers, the scientists concluded that many women start committing culinary murder early in marriage, but that they are not alone to blame because the big point with a young swain is: Can she cook?

And when he asks himself this question, he sees in his mind's eye a dinner table piled high with cakes, steaming puddings, pies, rich gravies and dressings, fat fowl and oil-soaked flapjacks and other delicacies that mother used to make. And imagining all these tasty concoctions, he heads right for "the gal, just like the gal that buried dear old Dad."

Between her indulgence and his fork, the slim young bridegroom grows portlier and portlier, a prime candidate for many diseases that shorten and complicate life.

By the time he's forty, the odds are astonishingly good that he will fall prey to high blood pressure, kidney disease, liver and gall bladder disorders, diabetes, arthritis, hernia, perhaps even cancer. Statistics show that the fatter you are, the harder it is to keep out of harm's way. Whatever medical fate awaits him, however, authorities agree solidly that if he lets his wife overload him with cookery, he's flirting with arteriosclerosis. This is the type of arterial hardening which is one of the main widow-makers in men under 65. It is so prevalent that in World War II, US. soldiers of 19, 20, 21 were discovered on autopsy to be loaded with arteriosclerosis, a condition not found in Korean soldiers the same age.

Arteriosclerosis is most common in overweight men, and overweight men are so common that the American Public Health Association recently branded obesity "America's Number One health problem." Dr. Norman Jolliffe of New York City's Department of Health asserted that elimination of overweight would do more to lengthen the life span than wiping out cancer. Yet millions of wives still insist on tickling their husband's palates to death, and millions of husbands actively submit to it.

Just how difficult it is to convince patients of this can be seen in this story of the case of Mr. R., an advertising executive in his early forties, who complained of dizziness and pain over the heart.

The heart specialist found high blood pressure, incipient diabetes, coronary arteriosclerosis (hardening of the arteries which supply blood to the heart), and a cholesterol reading of over 360 (normal is 180 to 200). The doctor ended his report with the statement that Mrs. R. was killing him with food.

"How can that be?" Mr. R. protested. "My wife loves me. She buys the best. In fact, she only makes what I like."

"That's it," the doctor replied, "she's pampering you to death. If she doesn't stop, you'll get sicker!"

Mumbling something about good food . . . kind mother made . . . never harmed anyone . . . better than restaurants and business troubles Mr. R. left.

Six months later, the patient had a near-fatal coronary. The first day the wife came up with a box of cream-puffs, one of hubby's favorite desserts. The doctor barred her from further visits and explained to the indignant son the general problem of diet and heart disease.

"Your father's difficulties come from a diet too rich in fats," the doctor said. He described what happened when cholesterol, a fatty substance needed by every cell in the body is eaten in excess. The unburned fat forms huge molecules that are deposited on the walls of arteries, especially the arteries feeding blood to the heart itself. These arterial pipes become so narrow and rough that a clot sometimes tears away from the wall and plugs it up.

"Now," the doctor warned, "the heart is the hardest working muscle in the body and needs food constantly. When a vessel supplying it with blood clogs up, the result may be fatal. At the very least, the part of the heart served by the vessel may be permanently scarred. Fortunately, in time new arteries take the place of the damaged ones and after a while the patient usually can resume normal activities. But the artery hardening process picks up again if he goes back to his old eating habits."

The young man was obstinate. "Dad is too young to have to worry about cholesterol and things."

"No, he's not," the doctor snapped. "Do you know that at least one out of every ten men in the late forties is so loaded with arteriosclerosis he can suffer a fatal thrombosis at any time? Between 60 and 65 it's three out of 10, and between 65 and 70, nine out of ten . . . almost all the result of faulty nutrition."

Confronted with this evidence, one wife asked:

"What am I supposed to do? If I cut out all fatty foods, there won't be anything left but grass."

The answer is you don't have to cut out all such foods. Fats are vital nutritional substances not only needed for the digestion of other fats but for producing adrenal and sex hormones and vitamin D. Dr. William Halden points out that the normal concentration of cholesterol in the blood won't be affected by the little cholesterol in dairy products, meat and eggs. But fat-soaked fried foods, greasy fowl, bacon and pork, rich gravies, dressings, puddings, pies and cakes are a different story. They can skyrocket the cholesterol count and crowd the blood with gangster molecules that can kill you.

Men should eat sensibly! Go easy on gravies, rich desserts, cream, butter, dressings, fried foods, greasy dishes and calories in general! A man should get used to feeling a little empty at the meal's end. The wife should let him know that she doesn't like his bulging waist and billowing chin. After all, she married a man not a cow! At the same time, she should plan well-rounded meals.

And no matter how he wheedles, cut down his waistline for that's a good way to measure your success.

Chances are the wife will benefit emotionally as well as physically. Instead of a torpid, obese creature always on the verge of sleep, he may wind up trotting her to a show some night, or taking her dancing, walking or bowling—something that never harmed any marriage.

Modern child has longer life expectancy, the health of most North Americans has so improved during the present century that a baby may be expected to live over twenty years longer than one born in 1900.



TEA KETTLE MAKES COFFEE—Coffee and tea will go together in this new contraption, recently displayed at the annual trade afir in Leipzig, in the Soviet zone of Germany. The tea kettle has a percolator that fits on the end of the spout.



GOES TO MEETING—Puffing away on his familiar black cigar, former British Prime Minister Sir Winston Churchill heads for an emergency meeting of Parliament on the Suez Canal crisis in London.

TABLE TALKS
Jane Andrews.

Tiny cream puffs are popular for special occasions and often hide a sweet surprise of pudding or cooked fruit, a cold surprise of ice cream, or a warm surprise of creamed chicken or seafood. If you want to make 12 large cream puffs from this recipe, use 1 generous tablespoon of the mixture when you drop it on the cookie sheet. For small, dainty puffs for parties, 1 teaspoon is the right amount.

CREAM PUFFS

½ cup water
¼ cup butter
⅛ teaspoon salt
½ cup sifted flour
2 eggs, unbeaten

Bring water, butter, and salt to boiling point in saucepan. Add flour all at once and stir quickly until mixture leaves sides of pan, forming a ball in center of pan. Remove from heat promptly.

Add eggs, one at a time, beating each thoroughly into flour mixture. With addition of last egg, beat until mixture is glossy, smooth, and very thick. Drop batter by spoonfuls on baking sheet. Pick up batter with 1 spoon and scrape it onto sheet with a second spoon, placing about 2 inches apart.

Bake at 450° F. for 15-20 minutes, then reduce heat to 325° F. for 20-30 minutes (small puffs require shorter baking time). Remove to cake rack. Cut a slit in each puff so that the moisture can escape. Cool throughly. Store uncovered if not used promptly.

* * *

Sweet pineapple filling between layers of coconut is attractive for entertaining. This recipe makes 24 bars.

PINEAPPLE FILLED COCONUT BARS

Filling:
¾ cups granulated sugar
3 tablespoons cornstarch
¼ teaspoon salt
1 cup crushed pineapple, not drained
1 tablespoon lemon juice
1 tablespoon butter

Mix first four ingredients together in a small saucepan; bring to a boil. Continue cooking until thickened and clear, about 5 minutes, stirring constantly to prevent sticking. Remove from heat and blend in lemon juice and butter. Cool slightly while preparing crumb mixture

CRUMB MIXTURE

1 cup brown sugar, firmly packed
¼ cup butter
1 cup sifted flour
½ teaspoon salt
1½ cups shredded coconut

Cream butter and sugar together. Add flour, salt, and coconut; mix thoroughly until crumbly Press one-half crumb mixture firmly into a greased and floured 9-inch square baking pan.. Spread pineapple filling evenly over surface. Cover with remaining crumbs and press top layer down firmly. Bake in preheated 350° F. oven for 35 minutes or until golden brown. Turn out on wire cake rack to cool. Cut into 24 bars.

* * *

If you're doing any of the lighter type of entertaining, the oranges-in-toast-cups are easy to fix. Top with whipped cream.

ORANGE TOAST CUPS

12 thin slices bread
6 oranges

Cut crusts off bread: butter both sides of bread and work into muffin tins to make cups. Bake at 375° F. 5-10 minutes, or until brown. Peel oranges and cut into chunks; spoon into cooled toast cups. Pour spicy orange sauce over oranges. Garnish and serve. Serves 12.

SPICY ORANGE SAUCE

1 cup brown sugar
¼ teaspoon salt
4 tablespoons cornstarch
1½ cups water
½ cup orange juice
¼ cup lemon juice
2 tablespoons butter
½ teaspoon allspice

Mix sugar, salt, and cornstarch together in saucepan. Add water gradually, bring to boil quickly, reduce heat and boil 3 minutes, stirring constantly. Remove from heat. Add fruit juices, butter, and allspice; blend well. Makes 2½ cups.

Queen Of Sheba No Glamour Girl ?

Was the Queen of Sheba the glamour girl that legend would have us belive? Did she rank in good looks with those other historic beauties, Cleopatra and Helen of Troy?

When the Queen first entered King Solomon's gorgeous throne-room with its highly polished marble floor, it was so glossy that she thought it was wet and involuntarily lifted her long skirts — to display to the whole of the distinguished company gathered at the King's court that she had hairy legs!

That, at least, is the story told by the scattered tribes which still live in that part of the desert that was once the realm of the famous Queen. I lived for some months with these Arabs and was the first white man many of them had seen.

Although none of these tribesen can read or write and they have no written history, they know the story of their people for many centuries back. It is handed down from father to son in story form and they have astounding memories for facts, names and even dates.

One fact they all relate is that the Queen of Sheba had a deformed foot. She concealed this by always wearing her skirts down to the ground. The ways of women having changed little, her female subjects followed the royal fashion and wore theirs to the ground too, so the Queen was not conspicuous in what was then an unusual length for an Arab woman's skirt.

I was assured, however, that apart from her legs and foot she really was beautiful, having an abundance of jet-black, glossy hair and classical features set off by a smooth, coffee-coloured skin, writes Gilbert Harris in "Tit-Bits."

Her figure the tribesmen went into raptures about, judging by the demonstrative descriptions they gave me of it. I gathered that her vital statistics must have been something like 40: 23: 38. So proud was she of her slender waist and splendid torso that she frequently went about unclothed from the waist up. This fashion was also quickly followed by the other women.

I was told that shapely figures have always been a feature of the Sabaeans. The men proudly point to their own womenfolk of to-day, who are the only Arab tribes I know who wear no clothing but their veils above the waist.

The Queen's name was Bilquis. Sheba was the name of the country she ruled. Although the tribesmen liked to talk about the beatuy of Bilquis, what they considered even more worthy of mention was the smart business methods by which she amassed her fabulous wealth. By to-day's standards she might qualify for the title "Queen of Spivs."

In the Bible we are told she gave King Solomon "a hundred and twenty talents of gold, and of spices great abundance, and precious stones." She made her money out of frankincense by cornering the market. Frankincense is a sweet-smelling gum resin, much used in those days in religious rites and ceremonies throughout the whole Arab world. Practically the only source of this much-sought-after incense was the trees grown at Cana, on the south coats of Arabia, where they still grow to-day.

Cana was only a small community, and to market the product to the great Arab countries to the north the merchants had to take it by camel caravan over a narrow mountain pass. It was the only route north. Unfortunately for the merchants, the other end of this pass came out close by the city gates of Shabwa, Queen Bilquis's capital city.

It was here that the only water suppiles for many miles were available. The next wells ahead on the route were too far for either man or camel to make without replenishing at the Shabwa wells. It was also too far to go back without first replenishing the water-skins.

Bilquis was able to make her demands with ease with the merchants so beautifully trapped. They either sold the whole of their frakincese to her at her price or they were refused access to the wells. Their only alternative to selling to her was to die of thirst.

By these harsh methods she filled her great storehouse with frankincense. Then, as the Cana merchants were not permitted to travel north, merchants from Egypt, Syria and many other countries came south to buy. They met the same treatment. They either paid the price Queen Bilquis asked — or no water. There was no argument about it and even the most stubborn merchants could find no other answer to the problem and eventually paid the price asked. And what a price it was! Bilquis was able to clear a pleasant six hundred per cent profit.

It's little wonder that history overlooked the well-concealed fact that her legs were not all that they might have been when she had such a magnificent figure and such a wonderful business head to be remembered by.

Silent Jail Break

In Johannesburg last year, a native was on trial for murder. It was not an ordinary trial, for the accused was completely deaf and unable to understand the usual sign language of the deaf and dumb alphabet.

But the native had attended a school for the deaf, where the pupils had developed their own sign language. And Father Ernest Green, the chaplain of the school, had learned their peculiar sign language and now he came forward as interpreter.

During the two-day trial he translated every word of evidence for the accused, and then gave the court the fan's answers to the charge. The native was acquitted.

But the deaf and dumb alphabet has other uses. In 1938, a murderer serving "life" in a Swiss jail escaped with the aid of a woman prisoner with whom he was in love.

The windows of their cells faced each other across a courtyard and for months they held silent conversations by sign language from the windows. Messages mutual love led to an exchange of ideas on how to escape. So in complete silence, and separated by the wide courtyard, they finally agreed on a plan.

The beauty of it was that no other prisoners could find out the details of the plan, so the woman was able to get out of the female prisoners' wing, go over to the men's quarters and free her lover without arousing suspicion.

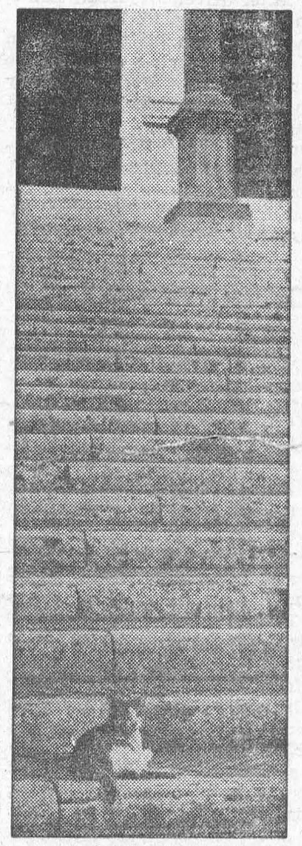

LONG WAY UP—There's a lot of steps for tiny tomcat before he reaches the top. Kitty's taking a breather before he goes all the way. The steps lead to Rome, Italy's Altar of Heaven Church.



TONGUE-TEAD—"Beaucaire," a five-month-old bulldog, found New York's heat too much for him after arriving from London. As befits an English thoroughbred, he disdained water and found relief in a glass of iced tea.

To See Ourselves

Our earth seems so large, so substantial and so much with us, that we tend to forget the minor position it occupies in the solar family of planets. Only by a small margin is it the largest of the other similar planets. True, it does possess a moderately thick atmosphere that overlies a thin patchy layer of water and it does have a noble satellite, about one fourth its diameter. The pair, as viewed from a suitable position in space, say from Venus . . . would undoubtedly provide an inspiring sight. . . .

Unfortunately there are no large mirrors in space to empower us to see ourselves as others might see us. There is, nevertheless, one very poor approximation to the mirror in space — the dark side of the new Moon. At this phase of the Moon, when it lies almost in a line with the Sun, the light reflected from the Earth illuminates the otherwise unlighted black hemisphere. . . . Measures of the earth-shine on the Moon indicate that the Earth is a good reflector of light, as are the other planets with atmospheres The Earth, therefore, when viewed from outer space must be a bright planet, almost as bright as Venus.

Whether an outside observer could recognize the continents is somewhat uncertain, but surely in time, by carefully plotting the positions of all the surface features, he would find that the huge cloudbanks moved and changed, while certain areas remained fixed. . . .

One peculiarity that we cannot observe on any other planet could be seen by our hypothetical astronomer outside the Earth. He would be able to observe the direct reflection of the Sun from our oceans, when the Earth was properly turned. The phenomenon might be a great surprise for a Martian astronomer, who had never encountered large bodies of water. He might very well attribute the bright pointlike reflection to a smooth crystalline surface on the Earth, as the early astronomers visualized the Moon to be a perfect crystal sphere. — From "Earth, Moon and Planets," by Fred L. Whipple.



ROMANCE ESPANOL—Romantic as an old Spanish love story, Christian Dior's dramatic evening gown is a froth of delicately etched black French chantilly lace over layers and layers of pink tulle. The strapless gown, with a big bell skirt that just grazes the ground, is worn with a wide black velvet sash and matching mantilla.



SHE'D RATHER ROLL THAN ROCK — Miss Ollie Robinson, 75, pilots a tractor-sprayer rig through a cotton field on the Robinson farm, which is operated in its entirety by a quintet of sisters who range in age from 61 to 80. Children, grandchildren and great-grandchildren of Lillie, the only sister who ever married, are learning farming under tutelage of the five self-sufficient sisters.

THE FARM FRONT

by John Russell

Home vegetable storage may be marked by extensive spoilage during the long winter months. This problem is usually traceable to a lack of knowledge of specific storage requirements for the several classes of vegetables.

* * *

In general, vegetables are classified into four categories on the basis of temperature and moisture needs when kept over an extended period. Onions, pumpkins and squash must be exposed to a dry atmosphere and a temperature of 40 to 45 degrees F. Cabbage, cauliflower, turnips and potatoes stored in open bins or shelves require damp air and a temperature of 38 to 40 degrees F. Carrots, beets and parsnips keep best when packed in a generous quantity of dry sawdust at 38 degrees F. Celery must be kept growing in storage by re-planting it in sand on the basement floor after ⅓ of the foliage and some of the roots have been trimmed off with a knife. A cellar temperature of 40 to 45 degrees F. is best for celery.

* * *

Full maturity is essential in all vegetables intended for storage. This is indicated in onions when the tops fall over voluntarily in the garden, in pumpkin and squash when the rind is so hard that it cannot be punctured with the thumb nail and in crops such as cabbage, carrots and beets when the tops develop a paler color often associated with a noticeably waxy leaf surface.

* * *

All vegetables placed in storage should be sound and free from bruises. Therefore much care is required in harvesting. Boxes and pails are preferred to gunny sacks as containers for conveying the produce from garden to storage.

* * *

Where facilities and time permit much can be done to assist the curing processes of vegetables prior to storage. The time honored practice of braiding binder twine and onion tops, with the bulbs attached, into long ropes and hanging these on the sunny side of a building to cure is conducive to good keeping when placed in storage. At the Morden, Man., Experimental Farm the onions with the tops are harvested when the first severe frost threatens and then placed in a blast of hot air at 85 to 90 degrees F. for 8 to 10 days. This is an excellent method of curing the bulbs. Pumpkins, squash and the root vegetables keep well if they are placed in small piles in the field and covered with vines or plant tops to cure before they are transferred to storage.

* * *

Plant breeders at the Canada Department of Agriculture Forage Plants Laboratory, Saskatoon, have what they now believe to be a variety of sweet clover adapted to the area and almost free from coumarin.

* * *

Livestock deaths from "sweet clover poisoning" had been traced over twenty years ago to the presence in the plant of an organic compound known as coumarin, in itself not harmful though it gives sweet clover a bitter taste, but under unfavorable conditions in the curing of sweet clover hay or silage the coumarin changes to dicumarol, a substance which even in small quantities is toxic to all warm blooded animals. It acts through changes in the blood that lengthen the clotting time of the blood to a point where the animal will bleed spontaneously internally or from any type of external wound. Death often results and several animals may be stricken at the same time.

* * *

The new variety of sweet clover is simply one that contains very little coumarin, but retains other good qualities of the standard varieties, but it has taken 20 years of careful research to produce it. J. E. Greenshields of the Forage Plants Laboratory, Saskatoon, where the work was done, says: "Some of the early workers, such as Dr. T. M. Stevenson and Dr. W. J. White, would have required special courage had they known the years of breeding and the amount of work required before a variety void of coumarin could become a reality."

* * *

In 1935 a method was developed by which coumarin was extracted from plant material with alcohol and the amount of coumarin determined by the use of an indicator. On the basis of this test the Forage Plants Laboratory produced a variety "Pioneer" in 1940. It was soon discovered that alcohol will not extract all the coumarin in a sweet clover plant. What, is known as "bound" coumarin remained. When the total coumarin was extracted by the use of sodium hydroxide (caustic soda) Pioneer proved to have as much as the variety "Arctic" from which it was selected.

CROSSWORD PUZZLE

ACROSS

1. Heavenly body
6. Elapse
10. Ripe
11. Unclean
13. Harmony
14. Love apple
15. Decay
16. Of the Sun
18. Large weight
19. Egyptian sacred bull
21. Rodent
22. Minus
23. Abatement of a disease
25. Dethrone
27. And not
29. Period of light
30. Agent
33. Variety of lily
37. Run away
38. Doily
40. Fertile soil
41. Spike of corn
42. Small prairie in a forest
44. Young bear
45. King Arthur's abode
47. Hair ointment
49. Revolving parts
50. Snapping beetle
51. Nerve network
52. Marry again

DOWN

1. Covering
2. Inflammation of the ear
3. Mouse genus
4. God of love
5. Singing voice
6. Needy
7. Purpose
8. Writing tablets
9. Bristly
10. Pertaining to a wall
11. Asserted
12. Puts on
17. Stripling
20. Because
22. True
24. Toper
26. Moccasin
28. Book of the Bible
30. Taste
31. Charge with gas
32. Batter
34. Find the position
35. Praised
36. Color
37. Dread
39. Candle
42. Central part
43. Only
46. Quantity
48. Animal's stomach

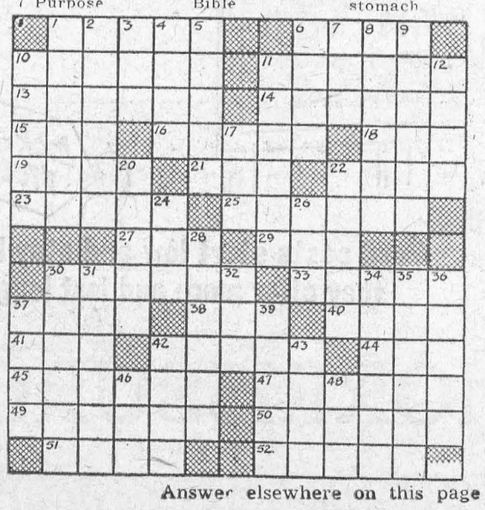

Answer elsewhere on this page

MOUTHFUL !

In a recent contest to find the longest word in the English language a student won hands down with this word, which is to be found only in a medical dictionary: pneumonoultramicroscopicsilicovolcanokoniosis, simply another word for miners' T.B.

Second prize went to a word found in most standard dictionaries: floccinaucinihilipilification whose meaning is "estimated as being worthless." Third prize went to a word in the English language of nineteen letters of the alphabet without a repeat: blacksmith-forged-pyx.

THE SUNDAY SCHOOL LESSON

BY REV R BARCLAY WARREN, B.A., B.D.

A Vision of the Church Victorious, Revelation 7:9-17

God's people are sometimes tempted to wonder if it is vain to serve the Lord. In Malachi's day they said, "Now we call the proud happy; yea, they that work wickedness are set up; yea, they that tempt God are even delivered." (3:14,15) David said, "I was envious at the foolish, when I saw the prosperity of the wicked. For there are no bands in their death: but their strength is firm. They are not in trouble as other men; neither are they plagued like other men.—Verily I have cleansed my heart in vain, and washed my hands in innocency. For all the day long have I been plagued, and chastened every morning." This thinking was very painful to David until he went into the sanctuary of God. He writes, "Then understood I their end. Surely thou didst set them in slippery places: thou castedst them down into destruction.—It is good for me to draw near to God." Psalm 73.

Malachi had a good answer for his generation, too. (3:16-4:3) "They that feared the Lord spake often one to another: and the Lord hearkened and heard it, and a book of remembrance was written before him.—They shall be mine—in that day when I make up my special treasure; and I will spare them.—Unto you that fear my name shall the Sun of righteousness arise with healing in his wings." It is a most heartening passage.

Today's lesson gives a preview of the great triumph of the redeemed. They are a multitude which no man can number. They are clothed in white robes and have palms in their hands. They have come out of great tribulation and have washed their robes and made them white in the blood of the Lamb. God shall wipe away all tears from their eyes.

Kingdoms come and go. Caesar, Napoleon, Hitler and Stalin have had their day. Now Nasser wants his place in the sun, but his day will end. Sooner than we expect the angel will sound and great voices in heaven will say the words of our memory selection: "The kingdoms of this world are become the kingdoms of our Lord, and of his Christ; and he shall reign for ever and eve." Revelation 11:15.

'Dangerous' Lion Only A Model

Olle Strandberg, the Swedish travel-writer, has made some scathing comments on the tourist invasion of Africa.

In "Jambo!"—a Swahili greeting meaning "How are you?"—he says Nairobi has become the centre of a tourist industry which "sells" Africa to would-be speculators, and big safari firms compete in providing extra-ordinary facilities. The tourists—as distinct from the genuine hunters—fall into roughly four categories.

Type A, the "murderer" or "sporting butcher," has an impressive equipment of rifles, enjoys slaughter, and buys the most expensive game licence entitling him to four lions, two elephants, two rhinos, and an immense number of giraffe, buck, gazelles and other innocent creatures.

He feels "red blood flowing in his veins" when he has himself photographed with one foot on a slain lion or elephant. He does not live as dangerously as may appear, for he has a constant bodyguard of white hunters and gun-bearers who intervene if the situation becomes critical.

At times he is seized by a sort of Tarzan complex, runs round in leopard-pants, bathes where there are crocodiles and insists on sleeping in a tree.

Type B is the "savanna snob" who goes on safari for the same reason that he has polo ponies he can't ride, a sea-going yacht he can't sail. He may be an American playboy requiring to bolster up his self-esteem and manly prestige or an English lord who has taken to gin and big game to forget his last divorce.

Type C is the fanatical specialist who means to shoot a record specimen of the bongo antelope or track down some rare kind of buck. He measures its horns with a tape-measure, his great aim being to get his name on the list of record hunting trophies.

Type D is the appreciative, enthusiastic sportsman whose greatest joy is not to kill, swank or collect, but watch. He considers his camera as valuable as his rifle, and the safari companies specialize in supplying him with subjects.

For a relatively small fee he can have a rhino placed in the exact middle of the savanna with Kilimanjaro's ice summit soaring in the background, be piloted to a convenient distance from the camera-blase family of lions at Serengeti, even photograph hippo from below at Amboseli by getting into a little glass-walled "hide" specially built by Walt Disney.

Strandberg adds: "It is true that the camera hunter is the cause of snapshots of lions and rhinos having become appallingly commonplace, but he has also helped to bring about a more sensible and less costly approach to Africa's game."

Round about Nairobi there are specimens of lion and rhino which have become photographers' models, and Strandberg was himself there the day the city's pet, an aged, magnificent lion, was accidentally killed on the Mombasa railway level-crossing and has his obituary notice reverently printed in the 'East African Standard.'

He had long been a popular model for many a picture reportage or film "from darkest and most dangerous Africa"—as was also Molly, a tame rhino who will sometimes even allow people to ride on her.

Strandberg was south of Lubero when a long caravan of lorries belonging to a large safari firm came winding up the road to Kabasha Gap. They were loaded with tents, pneumatic mattresses, folding verandas, bales of mosquito-netting. Separate vehicles carried bathtub, wash-hand basin, water tanks, then came a gigantic lorry with refrigerator, cases of whisky, beer, champagne, and a Danish chef.

Station-waggons conveyed the staff—in white suits, red turbans—including gun-bearers, trophy preparers, bar-tenders, water-carriers, dealers in empty bottles. In a truck equipped with wireless transmitter sat two white hunters in khaki, looking rather drowsy after a night playing canasta with their clients.

Last of all, in a sky-blue American car, sat two men and two women. The two men wore Hawaiian shirts printed with pineapples or palms and hula-hula girls; each chewed grimly a black cigar. The women were in apricot sharkskin coats and skirts, with complexions like milk, mouths like blood, hoarse voices that swore magnificent oaths in quick succession.

They had come to select the scenery for the next big Cinema-Scope film of the wilds, about a white hunter who endangers his reputation to save Ava Gardner from (1) a rhino, (2) Frank Sinatra, but finally falls a victim to one of Frank's dum-dum bullets during a lion hunt.

After which Ava withdraws to a nunnery on Mount Kenya and has found peace when Frank suddenly pops up, hotly pursued by Jomo Kenyatta, the Flaming Spear, and his Mau Mau terrorists. Ava hoists the Stars and Stripes over the nunnery, Frank fights at her side, and with his last shot drops Jomo as he's climbing the flagstaff to replace it with the hammer and sickle. But the nunnery is now on fire, and the two, reconciled, sit side by side on the organ bench, with the flames licking at their feet, playing with four hands "The Bells of Mount Kenya"—and die.

In the final scene, Strandberg was told, we would see Ava in nun's habit walking in a cloud across a savanna full of zebra, rhino, leopards, Watutsi dancers and lions.

"We have tried to utilize and fuse the experience gained by 'King Solomon's Mines,' 'Joan of Arc,' and 'Mogambo,'" said the man with the pineapple shirt. "If we can squeeze religion, glamour, un-American activities and a complete zoo into the same film, it's bound to be a success—but we must have a wide screen if we're to have room for it all at the same time."

Strandberg's own safaris with photographer Rune Hasner, covering over 60,000 miles, are the real thing, brilliantly recorded, vividly illustrated and very readable.

Upsidedown to Prevent Peeking

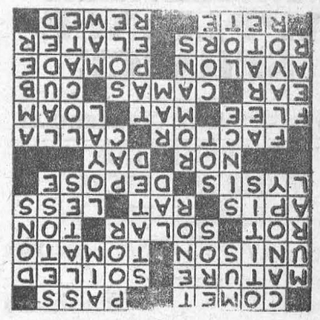

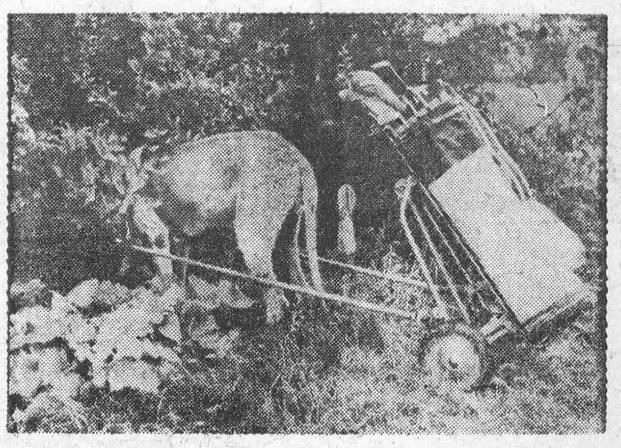

WHERE'D IT GO, WHERE'D IT GO? — Dog-gone difficult for this canine caddy to find the stray golf ball, but he's trying hard. The Great Dane, owned by Dominick Colucci, was entered in the first National Dog Caddy contest.



THERE ARE 47 MORE—Volunteer carpenter, at left, has 20 of 67 children to watch him as he cuts lumber for dormitory in which to house the huge brood at Bowmanville, Ontario. Five are children of Mr. and Mrs. Bert Whyte, who have taken in the other 62, all from broken homes, because "we just can't say no" to needy children. Mrs. Whyte will take her outsize family to New York City where she'll make a TV appeal for funds to supplement income of her factory-worker husband.

FOR
ANY KIND OF GIFT
FOR
ANY KIND OF OCCASION
—CALL—
GILLESPIE'S
Duprau Block
Phone 344 Morrisburg

Just Received
A CAR LOAD OF CEMENT
HODGINS LUMBER LTD.
PHONE 419 MORRISBURG

GORDON W. THOM
GENERAL INSURANCE AND REAL ESTATE
Telephone: 87 or 305-J
Morrisburg, Ontario
SALESMAN:
Stanley McIntosh
Telephone 161-r-4
Williamsburg, Ontario
49tfc.

MacKENZIE APPLIANCE SERVICE
DOMESTIC AND COMMERCIAL
REFRIGERATION
WASHERS, DRYERS,
RANGES, ETC.
Sales— TV ANTENNA —Service
Phone 410 Morrisburg

DRINK Coca-Cola TRADE MARK REG.
Tasty with sandwiches



Looking Ahead
WITH
JOHN A. D. ALGUIRE

Confidence is a great quality. Never before has it been so essary to have confidence in ves, in our country, in ends, in our jobs, in our Lose confidence and life es complicated and hope- et when it comes to plan- one's future, confidence is not enough. We must also have foresight. Foresight to provide against the emergencies of life, against old age and the time when we shall no longer be able to earn our keep. Confidence in the future comes much more easily when we know that future is provided for. And of course the one way to provide for it is by means of life assurance. Life assurance today offers guaranteed future protection and security to more than sixty-five million citizens of North America. Take care of OUR future too, by becom- policyholder of the Sun Canada.

dvice on all matters with life assurance

OF CANADA
N A D
UIRE
, ONT.
WALL 5166-J-4

PINKUS SALVAGE
AND
AUTO WRECKERS
- GOOD CAR HEATERS.
- USED TIRES and TUBES
- CAR ACCESSORIES
- OTHER HARD-TO-GET ITEMS
- USED ANGLE IRON & PIPING
- USED AUTO PARTS.

We buy all kinds of scrap metals, Bags, Etc. Highest Prices Paid
DAILY PICK-UP
— WE SELL —
B. F. GOODRICH PRODUCTS
— AND —
GLASS CUT TO MEASURE, See
Fred Pinkus
Williamsburg, Ont.

EDWARD A. LAPIERRE
Accredited Public Accountant
MORRISBURG, ONTARIO

Clarence Babcock
INTERIOR DECORATOR
CONSULTANT
Venetian Blinds
Custom Made Draperies, Slipcovers
Bedspreads
17 Court House Ave., Brockville

EX-SERVICEMAN'S
24-HOUR
CASSELMAN'S RADIO TAXI
PHONE 181
For Prompt and Courteous Service
EVERY PASSENGER INSURED
SPECIAL RATES ON
Funerals, Weddings and
Out of Town Trips
3 CARS — NO WAITING
DRIVERS:
Bruce Casselman
Arthur Casselman
Allan Casselman
35c FOR ANY TRIP IN TOWN
Double Rates After 12 Midnite

DWIGHT TUPPER
AUCTIONEER
We Handle All Kinds of Auction Sales at Reasonable Rates
10 Years Experience
CHESTERVILLE, ONTARIO
PHONE 514
39-52p.

J. T. MERRIFIELD, R.O.
OPTOMETRIST
will be at
FORD'S JEWELLERY STORE
Saturdays, 3 to 6.00 p.m.
Later by Appointment

H. R. SCHELL
GENERAL INSURANCE AGENT
MORRISBURG, ONTARIO

FUNERAL AND AMBULANCE SERVICE
TRAINED ATTENDANT IN CHARGE
G. LEONARD KECK
Phone 130 Day or Night Morrisburg, Ont.

THE HYDRO-ELECTRIC POWER COMMISSION OF ONTARIO

NOTICE OF EXPROPRIATION BY THE HYDRO ELECTRIC POWER COMMISSION OF ONTARIO, of lands in the Village of Iroquois and in the Township of Matilda, in the County of Dundas.

PLEASE TAKE NOTICE THAT THE HYDRO-ELECTRIC POWER COMMISSION OF ONTARIO under The St. Lawrence Development Act, 1952 (No. 2) and all other powers thereto it enabling has for its purposes TAKEN AND EXPROPRIATED in fee simple, the lands consisting of ALL THOSE PORTIONS of Blocks A, B, K, L, and M, Registered Plan No. 33, in the Village of Iroquois, all that portion of Lot 20, Concession 1, in the Township of Matilda, in the County of Dundas, in the Province of Ontario, more particularly described in Schedule "A" hereto, and HAS DEPOSITED a plan and description of the said lands in the Registry Office for the Registry Division of the County of Dundas on the Thirtieth day of August, 1956.

TO BE used for the construction, maintenance and operation of the works to develop and utilize the power resources of the International Rapids Section of the St Lawrence River.

AND FURTHER TAKE NOTICE that every person having any claim to compensation must file the same with The Hydro-Electric Power Commission of Ontario at 620 University Avenue, Toronto, Ontario within six months of the receipt of this Notice particulars of any claim that he may have in respect of this Exprppriation.

DATED at Toronto this 4th day of September 1956.

THE HYDRO-ELECTRIC POWER COMISSION OF ONTARIO,
E. B. EASSON, Secretary.

SCHEDULE "A"

BEING ALL THOSE PORTIONS of Blocks A, B, K, L, and M, Registered Plan No. 33, in the Village of Iroquois, all that portion of Lot 20, Concession 1, in The Township of Matilda, in the County of Dundas more particularly described as flolows:

FIRSTLY:
All of Lots 5 and 6, Block A, and all of Block A lying North of Lots 6 and 7, Block A.

SECONDLY:
All of Block B.

THIRDLY:
All of Lots 3, 7, 8, 9, and 10, Block L.

FOURTHLY:
All those portions of Lots 3, 4, 5, 8, 9 and 10, Block K, more particularly described as follows:

COMMENCING at the Northwest angle of the said Lot 5, Block K;

THENCE Southerly along the Western limit of the said Lots 5 and 10, 147.44 feet to the line of a wire fence;

THENCE Easterly laong said line of wire fence to point in the Eastern limit of the said Lot 8, distant 164.25 feet, measured Southerly along the Eastern limits of the said Lots 8 and 3 from the Northeast angle of the said Lot 3;

THENCE Northerly along said Eastern limit 164.25 feet, more or less, to the Northeast angle of the said Lot 3;

THENCE Westerly along the Northern limits of the said Lots 3, 4, and 5, to the point of commencement.

FIFTHLY:
ALL THOSE PORTIONS of Lots 3 and 4, Block M, more particularly described as follows;

COMMENCING at a point in the Southern limit of the said Lot 4, where it is intersected by the Eastern limit of the West 6/15 of said Lot 4, Block M;

THENCE Northerly parallel to the Western limit of the said Lot 4 to the Northern limit of the said Lot 4;

THENCE Easterly along the Northern limits of the said Lots 4 and 3 to a point in the Northern limit of the said Lot 3, distant 48 feet measured Westerly along said Northern limit from the Northeast angle of the said Lot 3;

THENCE Southerly in a straight line to a point in the Southern limit of the said Lot 4, distant 13 feet measured Westerly along said Southern limit from the Southeast angle of the said Lot 4;

THENCE Westerly along said Southern limit ot the point of commencement.

SIXTHLY:
THE WEST 1/24th of the said Lot 20, lying North of the Canadian National Railways.

C. W. LLOYD, O.L.S.
For Chief Surveyor.
37-9c. SL-8292-3-4

THOS. BARNHART & SON
Auctioneers
Mariatown — R. R. 1, Morrisburg
15tfc.

DONALD BECKSTED
GENERAL INSURANCE
All Kinds of Insurance
Fire, Automobile, Life,
Liability, Plate Glass,
Business Interruption,
Etc.
Telephone 407
Morrisburg, Ontario

BALL CONSTRUCTION CO.
Contractors for
Gravel, Sand, Fill, Top Soil
Cement and Crushed Rock
Excavating and Landscaping
Ph. Morrisburg 127 or
Chesterville 467
22tfc.

HORSE RACING NIGHTLY
SUNDAYS EXCEPTED
CONNAUGHT PARK
OTTAWA
8 Thrilling Events. 8.30 p.m.
PARI-MUTUEL BETTING
3 QUINELLAS
ADMISSION 50 CENTS
CLUBHOUSE $1.00

W. A. PANEY
OPTOMETRIST
Office Hours: 9-12 - 1.30-5.30
Evenings by Appointment
King St. East Prescott Ont.
Telephone 5-2522
Closed Every Wednesday All Day
Lenses Ground on the Premises

V-8 or SIX... FORD triple economy TRUCKS COST LESS



Dozens of Ford Truck models are actually priced *below all competitive makes!* Ford Trucks give you the oil and gas economy of the most modern *short-stroke* engines—V-8 or Six! Ford Trucks are built stronger for *proved* longer life! Ford Trucks carry *more payload* per ton of weight because capacities have been increased in models all through the line! Finally, when you come to trade, you'll find you get *more* for your Ford Truck—further proof that *Ford Trucks cost less* all along the line!

Ford MONARCH SEE YOUR FORD-MONARCH DEALER

Look at the PRICE TAG!

Ford costs start low and stay low... they offer more and last longer!

McKENDRY MOTORS MORRISBURG

COUNT ON THESE SIGNS Ford MONARCH A-1 FOR THE BEST VALUES IN USED CARS AND TRUCKS

WILLIAMSBURG

Mrs. Roy White of Ottawa, visited Mr. and Mrs. Strader McIntosh recently.

Billie Barkley of the R.C.A.F., at Downsview visited his mother, Mrs. Alberta Barkley recently.

Mrs. Mae Hollister spent a few days with Mr. and Mrs. Ora McIntosh of Aultsville recently.

Mr. and Mrs. Rae McIntosh and family of Cornwall, were recent guests of Mr. and Mrs. Willis McIntosh.

Mr. and Mrs. Glenn McIntosh are visiting friends in New York City for a few days.

Mr. and Mrs. Wilbur Barkley, and Weldon and Beverley of Norwood, N. Y., and Mr. J. P. Scott of Massena spent Sunday with Miss Alice McMillan.

Congratulations are extended to Mr. Aden Casselman, who won $115 at the Lions Club Bingo in Ottawa last week.

Mr. and Mrs. Glen Ferguson and Ernest of Athens, spent Sunday with Mr. and Mrs. W. E. Trickey.

Mrs. orne Bell and Ronnie spent the week end in Cornwall.

Mrs. Lyla Hess and Mrs. Douglas Locke spent a few days in Montreal, visiting Mrs. Gertus Montgomery.

CHURCH ROAD

Mrs. Willis Salmon, Toronto, Miss Blanche Salmon of Toronto and Mr. and Mrs. Billie Salmon were recent visitors with Mr. and Mrs. Robert Burns.

Mr. and Mrs. Ray S. Schwerdfeger and daughter Anne left for their home in Renfrew on Saturday, after spendinb some time at home.

We wish to extend congratulations to Mr. and Mrs. Carl Styles who were married on Saturday at Crysler

Mr. David Smith is ill and a patient in Winchester Memorial Hospital His many friends hope for a speedy recovery.

Mrs. Robert Burns called on Mrs. R. J. Schwerdfeger on Wednesday afternoon.

Mr. and Mrs. C. F. McInnis and little son of Toronto were here last week end to attend the Styles-Smirle wedding Crysler on Saturday.

Mr. and Mrs. Lloyd Walker of Winchester Springs were recent callers in this vicinity.

GRAHAM CASSELMAN INSURANCE

Fire, Automobile, Liability

PHONE 507

St. Lawrence Street

Morrisburg, Ontario

M. A. CAMPBELL

SUBSCRIPTION NEWS SERVICE

All Magazines and Newspapers

MORRISBURG ONTARIO

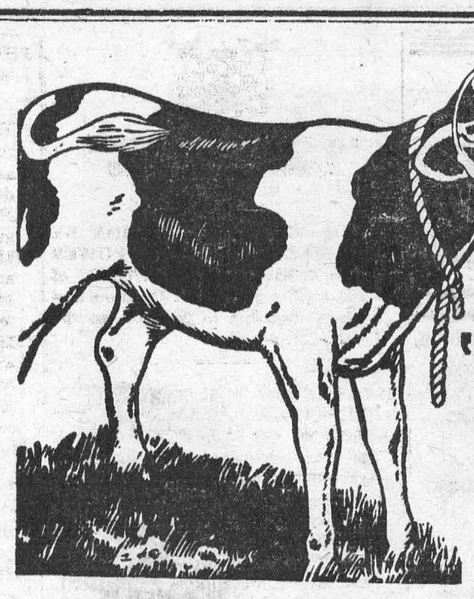

"GOOD to the Last Drop!"

That's the time-honoured description of Blatchford's world-famous Calf Meal. And to-day Blatchford's, the world's *original* Calf Meal, is still the finest – the most *profitable* to use. So follow the lead of successful Canadian cattlemen. Use Blatchford's Calf Meal to build profits steadily, scientifically. Start right from the beginning, with the new calf. Blatchford's Calf Meal stimulates and develops your calves' inborn productive ability so as to assure maximum growth and top production. 'Blatchford' calves are properly nourished calves. They develop into high producers, real profit-makers – for you.

Blatchford's

CALF MEAL (OR PELLETS)

Complete Feeding Directions in Each Bag

BOUCK'S HILL FEEDS

We have a full line of XL Feeds, Mill Feeds and Fertilizers.

We are agents for Allis-Chalmers Tractors and Farm Machinery

Custom Grinding, Rolling and Mixing.

THE NIGHT SCHOOL WAY TO BETTER PAY—

THE BROCKVILLE BUSINESS COLLEGE

announces the opening of

NIGHT SCHOOL on Tuesday, October 2, 1956 at 7.30 p.m.

REGISTRATION NIGHTS ON TUESDAY, SEPTEMBER 25th, and THURSDAY, SEPTEMBER 27th.

Classes will be conducted each Tuesday and Thursday from 7.30 to 9.30 p.m.

Classes in the following subects are now being formed:

SECRETARIAL TRAINING.
BEGINNING SHORTHAND.
ADVANCED SPEED CLASSES IN SHORTHAND.
BEGINNING TYPEWRITING.
TYPEWRITING SPEED CLASSES.
OFFICE MACHINES.
ACCOUNTING AND BOOKKEEPING.
CIVIL SERVICE.

A highly-trained staff using the best in equipment are ready to serve you this Fall and Winter.

For further information call Diamond 2-3926 o rcall at the College office, 2 Court House Avenue.

THE BROCKVILLE BUSINESS COLLEGE

F. J. E. ROGERS, PRINCIPAL

PICADILLY

Theatre Williamsburg

THURS., FRI., SAT., SEPTEMBER 27—28—29—

THE OLD WEST:—A rousing tale of adventure in rugged frontier days, Starring Gene Autry. ..... ALSO .....

THE SHIP THAT DIED OF SHAME:—A drama. Starring Virginia McKenna and Richard Attenborough.

MON., TUES., WED., OCTOBER 1—2—3—

FORBIDDEN PLANET:—In Cinemascope and Eastma nColor. The most unusual drama ever made about life in outer space. Starring Anne Francis, Walter Pidgeon and Leslie Nielson.

THURS., FRI., SAT., OCTOBER 4—5—6—

THE SEA CHASE:—In Cinemascope and Warner Color. Search the Seven eas and you won't find excitement like it. Starring Lana Turner, John Vayne, David Farrar and Lyle Bettger.

COMING SOON:—MA AND PA KETTLE AT HOME, and THE BIRDS ND THE BEES.

FASTER to the WEST!

dieselized all the way

SUPER Continental

between Montreal and

WINNIPEG • SASKATOON • EDMONTON

JASPER • VANCOUVER

For reservations and information, see, write or phone your local Canadian National Passenger Agent.



CANADIAN NATIONAL

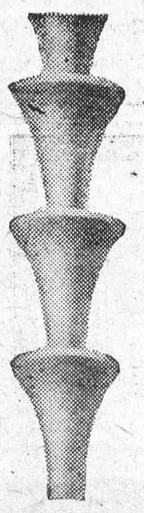

IT'S A CLAY PIPE CINCH

An end to this "lead pipe cinch" business! Because that curious-looking object up there is an unglazed, vitrified clay pipe house drain more than 5000 years old . . . and still in perfect condition. This was no surprise to us because, like present day Vitrified Clay Pipe, it was acid and alkali proof, with complete resistance to any chemical action. Specify the best, most durable house drain of all, Vitrified Clay Pipe.

NATIONAL SEWER PIPE LIMITED

Sales Office: 100 Queen St., Swansea, Ontario
Phone: RO 7-7575

4-6



SEE THE "new view" IN TV by Electrohome

FALL MODELS NOW IN STOCK
BEARTIFUL WOOD CABINETS
22-TUBE CHASSIS
—200 DAYS FREE SERVICE CALLS—

MYERS RADIO SALES

WILLIAMSBURG PH. 161-23

Wm. Larocque

GENERAL HOUSE CONSTRUCTION

BLOCK WORK BRICK AND PLASTERING

PHONE 366 IROQUOIS — AFTER 6 P.M.

FOR SALE

1 Used Case Forage Harvester with Corn and Hay Heads.
1 Used Case Forage Blower with Pipes.
1 New McCormick Sorage Blower with Pipes.
1 New No. 20-C Field Harvester with Engine —(A Real Bargain Price).
1 New McCormick 22 x 38 Thresher.
1 Used Moody 22 x 38 Thresher.
1 Used Dion 28 x 48 Thresher.
1 Used Case 20 x 36 Thresher.
2 Used No. 64 McCormick Harvester Threshers, Nearly New — Cheap.
1 Used Case VA Tractor.
1 New Super M Tractor — Real Bargain.
1 New 7-Ft. McCormick Grain Binder.
3 Heavy Work Horses.

ROSS H. BECKSTEAD

ELECTRICAL APPLIANCES

REPAIRS — SALES — SERVICE

Williamsburg PH. 493-w

FOR ALL YOUR

Furniture & Appliances

NEEDS — VISIT

WOODHOUSE

MAIN STREET, MORRISBURG, ONT., TEL. 230

NO DEPOSIT

THREE YEARS TO PAY

blue coal

NO BETTER QUALITY AVAILABLE

ANYWHERE — AT ANY PRICE

PLEASE LET US HAVE YOUR

ORDER NOW

J. D. DAIN & CO.

Phone 66

ANNE HIRST
Your Family Counselor

"Dear Anne Hirst: I am 20, and deeply in love with a man 10 years old. He says he loves me, and he has proven it in many ways. He has all the qualities of being patient, generous and understanding. I've been seeing him for two years, and during this time I've never taken any real interest in anyone else.

"We get along perfectly together as far as feelings and ideas are concerned; I am always so contented in his company.

"I knew that such a thing would not be socially accepted, but I've been so much happier in every way since I met him. Do you think I am right in seeing him, and perhaps thinking of marriage?

SLIGHTLY CONFUSED"

What Of The Future?

If you have dated this man since you were 18 and are so contented with him, it is likely you and he would have an admirable marriage at least for a while. He seems to be genuine and devoted to you, and the fact you are so at home with him is a valuable asset in any permanent relationship.

The question is, would you be satisfied with him as a husband as the years accumulate?

When your letter came I recalled one from a girl, 27, who had married a man years older. I looked it up, and quote her dissatisfaction: "I do love my husband," she claims, "but he is too settled to like the things I do. We never go anywhere except to visit my mother, to a movie every few months and to church a few times a year. I used to love dancing, and I haven't been on a dance floor since I married. . . I am lonesome for the good times I've given up and would be glad to have with him, but he isn't interested. . . We have a nice home, a car, and money in the bank, but what good are material things when you are unhappy?"

A man of 40 is not an old man by any means and your friend's temperament may postpone the desire for a sedentary life for years. When you become 40 and are still full of life, would you have to give up the good times this older girl already misses so much? Can you look down the stretch of years that lie ahead and believe you will be entirely satisfied with him to the end? Can you take the chance?

Has the man proposed to you, or are you taking it for granted that he will? I do not wish to arouse doubt in your mind, but it seems rash to be considering marriage unless you are sure he is, too. Two years is a long time to date just one man and then discover you have wasted your time because he "isn't the marrying kind." If he has not spoken of the future, why not practice the usual methods of bringing that about?

And what does your family think?

It is not for me to say Yes or No to your question. Consider the situation as coldly as you can. You are in love, but you are too intelligent to follow your heart alone.

* * *

A Lad Worries

"Dear Anne Hirst: For a long while I've liked a girl 14, three years younger than myself. Her friends tease us about each other which embarrasses her, but I notice she doesn't deny what they say; they say she likes me, too, but she's never said so. I date other girls, too, so people won't know how much I think of her but I don't go with any one of them too often.

"The girl doesn't let me know how she feels about me; how can I find out? (You've helped me before this, but I'm more worried than I was and I depend on you.)

JIM"

Date the other girls, too, and observe them thoughtfully; each one can help you better understand the feminine sex, which is important. As the girl you like sees you with the others, she may grow more interested.

Her age implies her shyness, so see her when you can but don't rush her. As for your friends' teasing, show her you can laugh it off; then she won't be embarrassed.

If her mother allows boys to call, do that. It would be smart, though, to stay with the group for a while until the girl matures a bit and has more self-confidence. Good luck!

* * *

Wise is the girl who hesitates before she accepts a man twice her age. A safe guide is a letter to Anne Hirst, whose long experience is at your service. Write her at Box 1, 123 Eighteenth St., New Toronto, Ont.

Modern child has longer life expectancy, the health of most North Americans has so improved during the present century that a baby may be expected to live over twenty years longer than one born in 1900.

ISSUE 39 — 1956

Dress-up Linens



What prettier way to dress up linens! Embroider this graceful old-fashioned girl and her gay flower-arbor; add frosty-white eyelet ruffling for her skirt.

Pattern 650: Embroidery plus ready- made eyelet! Transfer of 2 motifs 5½x13; one 8x16 inches.

Send **TWENTY-FIVE CENTS** (stamps cannot be accepted, use postal note for safety) for this pattern to Laura Wheeler, 123 Eighteenth St. New Toronto, Ont. Print plainly **PATTERN NUMBER**, your **NAME** and **ADDRESS.**

Our gift to you — two wonderful patterns for yourself, your home — printed in our Laura Wheeler Needlecraft book for 1956; Dozens of other new designs to order — crochet, knitting ,embroidery, iron-ons, novelties. Send 25 cents for copy of this book NOW — with gift patterns printed in it!



THEY MAJOR IN PULCHRITUDE—National College Queen Marilyn K. Meyer, 18, center, poses with her ladies-in-waiting after her nomination. The ladies-in-waiting (they'll have to wait for another chance to be queen) are Carol Jean Lewis, 18, right, and Joan Schoenfield, 19.



AND FOUND—"When in —SQUAWK!" Apparent- was the principle that this rare palomino Shet- ony colt from who knows ate. It's shown with its Robert S. Gault, who iny Shetlands as a hob- pony was stolen, but ned next day. Gault the screams of the un- pony, uttered when it , frightened the thieves they were afraid to animal longer.

twin heifers and myself who gets the apples first. Early in the morning the heifers are around the harvest apple tree gobbling up the windfalls. When they retire to a shady spot to chew their cud I sneak out and get in my innings, shaking the tree by the branches until I have enough apples to fill a pail, which gives me about five quarts of applesauce when they are canned. I cook the apples with the peels on and then put the pulp through a rotary colander. That way we have applesauce all winter, whether we have apples or not Some people wonder why I bother with canning at all when there are only the two of us now. I wouldn't if we had a deep freeze, but we haven't and I am not so sure that it is really necessary now. If I can fill a few dozen sealers we are sure of having enough stuff for our own use and something on hand for weekend homecomers.

Each day, when I am through with canning and other work I like to get upstairs to my room. And how I am enjoying it. I am away from everything and yet not away For three days last week I was looking down on the field where Partner was cutting hay—which was quite an advantage because I was afraid all the time he might run into a stake and get thrown off the mower If he had—well, with a power mower anything could happen

The field where he was cutting is one where the highway has expropriated land for Highway 401. It has iron stakes, wooden stakes and steel fence posts here and there across the field. Partner didn't want the hay but the field was weedy so he felt it had to be cut. He knew he would have quite a job although he thought he knew where every stake had been put. He was wrong—there were a had not seen her the rest of the cattle would no doubt have followed

We have a notice from the Department to the effect that compensation will be paid for any damage done. Fine — but how can a farmer assess the trouble he goes to in getting a heifer back to pasture? Or how can we put in dollars and cents the worry it was to me having Partner on a power mower weaving his way in and out among the stakes and finally having to finish the job by cut- around the stakes with a scythe. The trouble is the fellows that come around are not deliberately careless; they just don't understand the little things that are important on a farm. When the men were around driving in the stakes Partner said to them: "What's going to happen if I want to plough this field?" One man answered: "I guess you won't want to do much on this land by the time we get through!" How true—the only trouble is surveying the land doesn't keep the weeds from growing, in spite of the fact that there is plenty of agitation from various quarters to keep the field clean.

Well, it's Monday now and our nice weather seems to have forsaken us. It is very dull and very humid. But if the weather is dull the news isn't. A conference regarding the crisis in the Middle East—what will happen afterwards is anyone's guess. Political convention in the United States; controversy still active over Marilyn Bell's swim; and an International convention of Entomologists in Montreal—in our language a discussion about insects. I wonder if it will be brought to light that the increase in insects is probably due to the decrease in birds. And the decrease in birds . . . could it be they are being destroyed by chemical weed-killers now so much in use? And now the power has gone off—that doesn't make typing any easier so I am glad I have come to the end of my copy.

'Bye until next week.

New Date Will Beat Heartache

What should a teenage girl do when she falls in love with a boy and he turns her down in favour of another girl? Get madly jealous?

Not at all, says a leading psychiatrist who is an expert on teenage love affairs. The girl should deliberately set about blotting the episode from her mind.

She should at oncce burn the boy's love letters, all of them, however ardent they are. Then she should calmly destroy all photographs of him and get rid of other souvenirs.

Having done these things she should set about getting as many dates with other boys as possible. She will quickly discover that a new boy friend by her side at least partially banishes ghosts of the past. By repeating the process over successive days, she is "helping Father Time to free her from the fetters of her past romance."

Frustrated love can be conquered like any other bad habit, the expert points out. It is utter folly for a jilted girl to plead with her former sweetheart or make a scene by bursting into tears when she sees him.

Wardrobe Wonder!



Make a wonderful new wardrobe — from this ONE dress pattern! Vary the neckline from mandarin collar to a low squared beauty; sleeves in three smart versions. Easy to sew, a joy to wear — those sleek, slim lines are pure flattery for your figure!

Pattern 4605: Misses' Sizes 10, 12, 14, 16, 18. Size 16: 3⅛ yards 35-inch fabric.

This pattern easy to use, simple to sew, is tested for fit. Has complete illustrated instructions.

Send **THIRTY-FIVE CENTS** (stamps cannot be accepted, use postal note for safety) for this pattern. Print plainly **SIZE, NAME, ADDRESS, STYLE NUMBER.**

Send order to ANNE ADAMS, 123 Eighteenth St., New Toronto, Ont.



FIRST LESSON'S COMING UP—Determined expresion of teacher Elizabeth Kohl should be a clue to Paul Hindes that gumchewing in school is frowned upon as the blase, bubble-blowing youngster registers for the fall term.



DON'T ROLL OUT OF BED—Suspended by piano wire, "floating" bed, above, was shown at the National Home Furnishings Show. Model Ryna Kitman poses aboard the unusual slumber accessory.

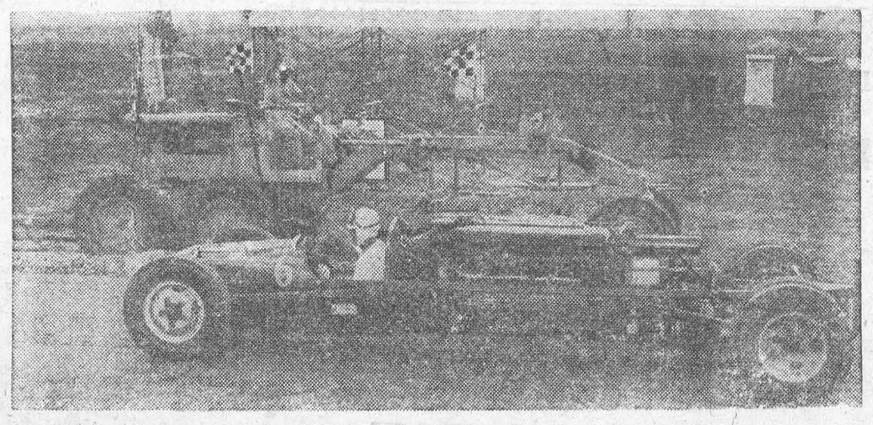

'GREEN MONSTER' WITH PLENTY OF DRAG—Arthur Arfons eases his 1,200-horsepower "Green Monster" past a grader at the Timing Association's drag strip prior to the running of the second annual National Championship Drag Races.

Mutiny! On A One Man Voyage

He was far out in the Pacific, alone on a balsa raft, fishing. Suddenly there was a gigantic heave that threatened to snap his line.

He hauled in as fast as he could and found he had hooked a shark. He dragged it half-way up across the end of the logs, with its tail in the water and the hook, in the corner of its mouth, thrashing fiercely with its tail.

He didn't want that shark, but he had to have the hook, so holding the ilne in his right hand he reached for the gaff behind him with his left and hooked the shark through the lower jaw with it.

Now began a terrific fight for the hook. The logs were seaweedy and slimy. The raft rolled. Bracing his knees hard against the log, bending over farther and farther, he stretched out his right hand to twist the hook from the jaw. The shark's mouth was open a foot wide and its evil piggy eyes watched him balefully.

With a last push, he got the hook out. At that moment the shark thrashed so fiercely that the gaff jerked out of his hand, he lost his balance and went head first into the sea. Shooting out his left hand to grasp something, he thrust it blindly into the shark's mouth, and was severely gashed. Struggling in the foam and swirl of the wake, with the raft sailing away from him, he thought, this is the end.

It was certainly 61-year-old William Willis's most desperate moment on his 7,700-mile lone voyage from Callao to Samoa, with only a cat and a parrot for company.

In "The Epic Voyage of the Seven Little Sisters" he reveals how he struck out desperately, then checked himself, feeling that the effort was useless. Then he realized that the wire leader of the fishing line was still around his right arm, with the other end tied to the raft's crosslog.

He still had a chance — if the line held. The raft was now 200 feet away. Hand over hand, he began pulling himself along the line towards it. His clothes were [illegible] canvas slippers dragging him down. His gashed hand streamed with blood, crimsoning the water around him. . . .

The shark had made off after the struggle, but what if the blood drew the other big fellows he'd seen yesterday? If a shark got him anywhere it would pull back at once with its tremendous breastfin leverage and so break the line.

Willis decided that he'd have to lash out with all his strength the moment a shark came close, and kick it on the nose. He'd fought sharks before and knew them to be cowardly — but tremendously strong, cunning and persistent.

Foot by foot, making double turns with the line round his righthand and resting at intervals, he struggled on and on. Until at last he could grip the top of the iron rudder, then the chain controlling it, and so pull himself up on to the end of the logs where he'd landed the shark — to lie face down in the sea-wash, all in, his head spinning. He'd made it, made it. He was saved!

But he had to stop his gashed hand spurting blood. With a piece of fishing line and a marlin-spike he made a tourniquet for his forearm, then sewed up the gash with needle and white thread, greased the wound, and bandaged it. He mixed some coffee, ate some sugar, freed himself of his soggy clothing, and felt in such good spirits after his escape that he began roaring a song.

Constantly on the long voyage he sang lustily, shouting against the elements. "It took me about fifty minutes or so to go through my songs," he says. "They were songs from everywhere, bits from all corners of the earth . . . songs of men thinking of home and loved ones, songs of sailors when their ships went down, songs of the exiled."

"Every day brought some crisis. With new decisions to make about the sails and the steering, new winds and a new sea, and a new arrangement of centreboards. I could take nothing for granted. What worked one day would wreck me the next. It was a struggle for survival every day and moment."

Each day he wound his clocks and watches, but his mind was almost a blank, he lived in a vacuum and didn't trouble to look at his chart because it would have been too much effort to take it out. He had to save every ounce of energy for the tricky business of handling the raft.

Making sixty to ninety miles a day, sometimes even more, after 74 days at sea he sighted Raroia, where the Kon-Tiki expedition had ended. It had also started from Callao, and had taken 102 days to cover the 4,500 miles. But the Seven Little Sisters was winter-sailing with stronger winds and its design gave greater speed.

Before he could land on British Samoa he had to coast along the islands and find a way through the perilous reefs that would have wrecked him right at the end of his great adventure. He made harbour at Pago Pago an hour after midnight, his epic journey over at last.

Willis has made a fine story of his daring adventure, with notes of others in his crowded, eventful life. Everyone who was thrilled by Kon-Tiki will want to read it, well illustrated with vivid photographs, some in colour.



SPLIT-SECOND TIMING — Byron Masterson tiptoes the water during evolution of a double somersault dive during Havalanta (Havana-Atlantic) diving finals. Also exhibiting excellent form is the photographer who caught this split-second picture of perfection.



DOG HERO OF THE YEAR—Lassie, a Shetland sheepdog owned by Gary Gustafson, seven, has been named the most heroic dog of 1956. Lassie summoned help for her master when the latter suffered a hemorrhage in the middle of the night—a week following a tinsillectomy. Physicians said the boy would have bled to death in another 15 minutes. Lassie received a $1,000 U.S. bond, a medal, a gold leash and collar, and a year's supply of dog food at a dinner in herh onor.

The Hill That's Quicker Than The Eye

Most people thought we were crazy; but not all of them. Some thought we were coming home from a well-celebrated all-night spree.

It was about 7 a.m. and at the foot of each downgrade in the highway our little roadster chortled to a stop and waited silently, as if it needed to get it breath before attempting the next rise.

It was understandable if farmers carrying pails of milk from their barns suspected that the three occupants of the car were having a convival swig every 200 yards.

One who sauntered over must have been convinced of it.

"Having trouble?" he asked.

"Oh, no, thanks," was the cheerfully earnest reply. "We just wanted to see if we could coast back up this hill."

We were on the Mountain Road—once an Indian trail, later a pioneer wagon route — which leads from Moncton, N.B., toward the gentle slope of Lutes Mountain. It was a crisp June morning in 1933 and three Saint John newspapermen — John G. Bruce, Jack Brayley and I—were on an exploratory jaunt that was to have a big impact on New Brunswick's tourist trade.

Half an hour and 10 stops later, six miles from Moncton, at the last dip before the dirt road climbed up to meet an intersecting highway, we were ready to give up hope.

"If this isn't it," philosophized Bruce as he switched off the ignition and put the gears in neutral, "we'll have a nice 250-mile round trip anyway."

Brayley and I were almost too sleepy to answer. (We had left Saint John after putting *The Telegraph-Journal* to bed at 3.30 a.m.—shortly after which, we would have rolled into bed too.)

Then slowly, eerily, startlingly, we began to move—backwards—up the hill we had just decended!

Gathering speed as we went—we coasted up what seemed to be a gradual but distinct incline about 200 yards long.

This, at last, was the "magnetic hill" we had heard about from Alex Ellison, superintendent of the newspaper pressroom, who we felt sure was pulling our collective leg.

Wide-awake now, we tumbled out of the car. Bruce, who had brought engineering instruments, checked the lay of the land. I got busy taking pictures with an old-type Graflex camera as big as a woman's hat box. Brayley scribbled notes.

Any idea that something magnetic in the soil had actually drawn the car up the slope was washed out when we noticed the water in the ditch was flowing "uphill" too. The whole thing was an optical illusion, created by the extraordinary and deceptive downsweep of the entire landscape: this "upgrade" was really a downgrade, a less steep continuation of the downgrade that faced it.

Oddly, no mention of the phenomenon had ever appeared in print, as far as we knew. Few farmers, even in the immediate vicinity, had observed the peculiar characteristics of the hill. A girl who was selling homemade ice cream at a little stand beside her parents' driveway, and tending a gasoline pump at the same time, watched us in puzzlement from the intersecting highway above.

In giving us our tip Alex Ellihad claimed he sought out the hill and tried it himself after hearing the tale from his brother, who in turn had heard it from a clergyman years before.

"It was the most astonishing thing I ever experienced," the minister was reported to have said. "I was bringing some children home from a picnic when a thunderstorm broke. I stopped my car at the bottom of a hill to put up the side curtains — and the automobile started to run up the next hill!"

Even after the pictures and story appeared in the "The Telegraph-Journal" the next morning, people were skeptical. Some of them, too, possibly doubted our sanity. A Moncton paper published a small item headed: "Silly Story in Saint John Papar." The following Sunday, however, the "skeptical" flocked by the hundreds to the hill.

Almost overnight, Cinderella-like, Magnetic Hill was transformed from another dip in the road to one of Canada's most widely-publicized tourist attractions — its magnetic quality being evident in the fact it has drawn a continuous stream of visitors ever since. Strangely, more Americans than Canadians seem to know about it. In 23 years more than half a million cars have followed Bruce's 1931 Ford roadster to sample the experience of apparently gliding "uphill" with the clutch disengaged.

The site has blossomed. Beside the hill today is a modern gift shop. It contains a post office which caters exclusively to the itinerant public: outgoing mail is stamped "Magnetic Hill, N.B., Canada" from May 1 to October 31.

Across the road is a provincial park where orphan wild animals picked up by game wardens — deer, bears, fishers, beaver, foxes — peer out curiously through the wire fence at the strange, chortling, shouting antics of human on wheels.

The provincial government considerately sidetracked Magnetic Hill and detoured the main highway to let the coasters coast undisturbed — also to avoid a chronic traffic jam.

I visited the hill last summer for the first time since 1933, and was surprised to find that Mrs. Ludwig Sikorski, who runs the tourist shop, is the former Muriel Lutes who 22 years before had sold us an ice-cream breakfast. She remembered our eventful excursion.

"I moved down from the other road in 1935," she explained, "but I still specialize in homemade ice cream, as well as New Brunswick buckwheat-and-buttermilk pancakes with our own maple syrup, and I still sell Imperial Oil's gasoline." Ironically, here the visitor sees an Esso gas pump at a location where cars flock to travel uphill without using gasoline. "One Sunday in August more than 3,500 people came out to try the hill," she said. "We figure about 150,000 people visit us each year. Almost everyone who visits Moncton drops in — Princess Alexandra, the daughter of the Duchess of Kent, drove out here even though the oyal train was making only a short stopover in town."

By Stuart Truemen in Imperial Oil Review.

You can't go "ALL-OUT"

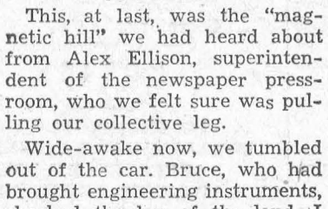

If you feel "ALL-IN"

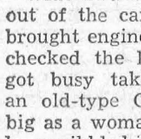

These days most people work under pressure, worry more, sleep less. This strain on body and brain makes physical fitness easier to lose—harder to regain. Today's tense living, lowered resistance, overwork, worry—any of these may affect normal kidney action. When kidneys get out of order, excess acids and wastes remain in the system. Then backache, disturbed rest, that "tired-out" heavy-headed feeling often follow. That's the time to take Dodd's Kidney Pills. Dodd's stimulate the kidneys to normal action. Then you feel better—sleep better—work better. Ask for Dodd's Kidney Pills at any drug counter. 53

CLASSIFIED ADVERTISING

AGENTS WANTED

REPAIR and save. LOXOL SEAL will repair anything containing Rubber or Leather. Guaranteed or money refunded. Sample set $1 post free. Pomeroy, 118 Nevile Park, Toronto 8.

500% PROFIT with Personalized "Blitz-Shave". Created by a World-Renowned German Scientist. Sell by mail, to friends, etc. Five million Canadian shavers are prospects. Full year's supply only $1.00. Free details. Auro-Laboratory, 199 Bay St. Toronto.

GO INTO BUSINESS for yourself. Sell exclusive houseware products and appliances wanted by every householder. These items are not sold in stores. There is no competition. Profit up to 500%. Write immediately for free color catalog with retail prices shown. Separate confidential wholesale price will be included. Murray Sales, 3822 St. Lawrence, Montreal.

ARTICLES FOR SALE

FEATURED
Wool-stretch socks in array of exciting new patterns and colors $1 pair All-nylon stretch in solid color rib offered at 65¢ pair. Children's knee-high heavy nylon-ribbed socks 55¢ pair. Bobby Socks triple cuff plain white 45¢ pair; colored toe-heel-cuff 60¢ pair. Special discounts to merchants of volume-buying proportion. Send Money Order to BOW-NIT MILLS, 49 Simcoe Street, Toronto.

BABY CHICKS

IF you want pullets or broilers we may have some on hand, suggest you ask for list. Hatching weekly, mostly to order. Bray Hatchery, 120 John N., Hamilton.

BOOK your orders now for fall and winter delivery. Ask about our new Series 400, 401 and 402. They have more than satisfied our 1956 customers. They live better, lay more eggs on less feed, in other words, make you more money. Also other popular egg breeds and dual purpose breeds. Special Broiler Breeds, first generation Indian River cross, (Lancaster x Nichols No. 12 pullet, three way cross), first generation Arbor Acre white rocks, turkey poults. All popular breeds, day old and started for immediate delivery. Catalogue. Also ask about our Swedish Landrace Swine. TWEDDLE CHICK HATCHERIES LTD. FERGUS ONTARIO.

BOOKS

SPECIAL Fall Offers on magazine subscriptions. State your choices. Any published magazine. Save and order now! Seszol's Service, Suite 28, 5 Douglas Elgin, Illinois.

FOR SALE

BEAUTIFUL purebred Siamese kittens. Sealpoint. James Harrison, 851 Garth St., Hamilton, Ont.

WILD RICE for sale. Now is the time for planting. For further information apply, J. R. MacDonell, Box No. 155, Markstay, Ontario.

FOR SALE — ENTIRE BEEF HERD — Cows and Calves. Apply P.O. Box 127, Brantford, Ontario.

QUILTING Patches. Large blocks. Print, silk or flannelette. 3 lbs. $1.00. C.O.D. postage extra. Publex Sales, 1445 Gerrard East, Toronto.

KENATE Winter barley for sale, heavy yielding grain. Sow winter barley, avoid the unpredictable Spring seeding. Cleaned and treated. W. Banks, 14 Leggett Ave., Weston, Ont.

MACHINERY

NEW - Concrete Mixers, Finishers, Breakers, Pumps, Rotavators, Chain Saws, Outboard Motors. Money Back Guarantee USED — Ford Tractors and equipment. Dominion Rent-Alls, Unionville, Ontario.

MEDICAL

ARTHRITICS
FROM ill health to financial security through NUTRI-BAL. Use it, get results, and sell others. You receive much needed relief from pain and suffering, and money by helping others. Write today to Nutri-Bal Products, 13 Pinewood Avenue, Toronto 10.

WANTED — EVERY SUFFERER OF RHEUMATIC PAINS OR NEURITIS TO TRY DIXON'S REMEDY
MUNRO'S DRUG STORE
335 Elgin, Ottawa.
$1.25 Express Prepaid

POST'S ECZEMA SALVE
BANISH the torment of dry eczema rashes and weeping skin troubles. Post's Eczema Salve will not disappoint you. Itching, scaling and burning eczema; acne, ringworm, pimples and foot eczema will respond readily to the stainless, odorless ointment regardless of how stubborn or hopeless they seem
Sent Post Free on Receipt of Price.
PRICE $2.50 PER JAR
POST'S REMEDIES
2865 St. Clair Avenue East,
TORONTO

OPPORTUNITIES FOR MEN AND WOMEN

MAKE up to $3.00 an hour spare time. Experience unnecessary. Write for free details. C & K Sales, P.O. Box 36, Rego Park 74, New York.

ORIGINAL POEMS wanted for songs and to revise for sale to national magazines. Laura Dickson, Morningside Studios, 1804 Green Street, Columbia, South Carolina.

DIPLOMAS Awarded! Resident and Non-resident Courses. Naturopathy, Swedish Massage, Herbal Therapy, Psychology, many others. Institute of Drugless Therapy, Box 177, Fruitland, Idaho.

PERMANENT Representative wanted to sell outstanding line of sanitary and maintenance chemicals, paints, etc. to industry in this county. Also openings in our Agricultural Chemical Division. Appointments to be made not later than October 15. State experience in selling field. All applications confidential and will receive a reply. Box 145, 123 Eighteenth St. New Toronto.

BE A HAIRDRESSER
JOIN CANADA'S LEADING SCHOOL
Great Opportunity
Learn Hairdressing
Pleasant dignified profession; good wages. Thousands of successful Marvel graduates.
America's Greatest System
Illustrated Catalog Free
Write or Call
MARVEL HAIRDRESSING SCHOOLS
358 Bloor St. W., Toronto
Branches:
44 King St., Hamilton
72 Rideau St., Ottawa

SPARE TIME
AMBITIOUS MEN AND WOMEN wanted for spare time work in own home. For all the details on well paid jobs now made available send today to:
BOB MASSOW
166 Kenilworth South
Hamilton, Ont.

PATENTS

THE RAMSAY COMPANY, Patent Attorneys, 273 Bank Street, Ottawa offers to every Inventor full information free, on patent procedures.

FETHERSTONHAUGH & Company, Patent Attorneys Established 1890. 600 University Ave. Toronto. Patents all countries.

PERSONAL

HEARING AIDS, used, good condition, $9.95 and $19.95 complete. Acousticon, 146 Wellington West, Toronto.

$1.00 TRIAL offer. Twenty-five deluxe personal requirements. Latest catalogue included The Medico Agency, Box 22, Terminal "Q" Toronto, Ont.

SWINE

OFFER a limited number of guaranteed in-pig sows bred to our imported boar Chartwell Viking 3rd raised by Sir Winston Churchill. Also weanling sows and boars, four month old sows and boars sired by this outstanding boar, and other imported boars. Also serviceable boars. Don't order Landrace anywhere until you receive our new illustrated Folder and Price List. Folder.
FERGUS LANDRACE SWINE FARM
FERGUS ONTARIO

WANTED

WANTED to buy — Hay — Apply P.O. Box 127, Brantford, Ontario.

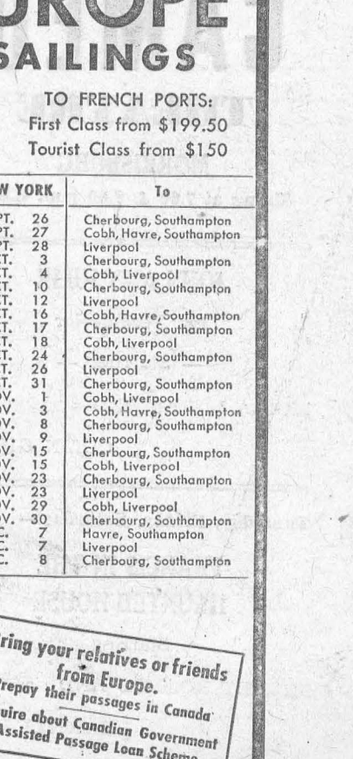

ISSUE 39 — 1956

CUNARD TO EUROPE
LATE SUMMER AND FALL SAILINGS

TO BRITISH PORTS:
First Class from $192
Tourist Class from $145

At Thrift-Season Rates
ROUND TRIP FOR AS LITTLE AS
$290

TO FRENCH PORTS:
First Class from $199.50
Tourist Class from $150

VESSEL	From MONTREAL	To	VESSEL	From NEW YORK	To
SCYTHIA	*Wed. SEPT. 26	Havre, Southampton	QUEEN ELIZABETH	Wed. SEPT. 26	Cherbourg, Southampton
CARINTHIA	Fri. SEPT. 28	Liverpool	MAURETANIA	Thurs. SEPT. 27	Cobh, Havre, Southampton
SAXONIA	Fri. OCT. 5	Greenock, Liverpool	PARTHIA	Fri. SEPT. 28	Liverpool
ASCANIA	Wed. OCT. 10	Havre, Southampton	QUEEN MARY	Wed. OCT. 3	Cherbourg, Southampton
IVERNIA	Fri. OCT. 12	Liverpool	BRITANNIC	Thurs. OCT. 4	Cobh, Liverpool
CARINTHIA	Fri. OCT. 19	Greenock, Liverpool	QUEEN ELIZABETH	Wed. OCT. 10	Cherbourg, Southampton
SCYTHIA	*Wed. OCT. 24	Havre, Southampton	MEDIA	Fri. OCT. 12	Liverpool
SAXONIA	Fri. OCT. 26	Liverpool	MAURETANIA	Tues. OCT. 16	Cobh, Havre, Southampton
IVERNIA	Fri. NOV. 2	Greenock, Liverpool	QUEEN MARY	Wed. OCT. 17	Cherbourg, Southampton
ASCANIA	Wed. NOV. 7	Havre, Southampton	FRANCONIA	Thurs. OCT. 18	Cobh, Liverpool
CARINTHIA	Fri. NOV. 9	Liverpool	QUEEN ELIZABETH	Wed. OCT. 24	Cherbourg, Southampton
SAXONIA	Fri. NOV. 16	Greenock, Liverpool	PARTHIA	Fri. OCT. 26	Liverpool
SCYTHIA	*Sat. NOV. 17	Havre, Southampton	QUEEN MARY	Wed. OCT. 31	Cherbourg, Southampton
IVERNIA	Sat. NOV. 24	Havre, Southampton	BRITANNIC	Thurs. NOV. 1	Cobh, Liverpool
CARINTHIA	Thurs. NOV. 29	Greenock, Liverpool	MAURETANIA	Sat. NOV. 3	Cobh, Havre, Southampton
	From HALIFAX		QUEEN ELIZABETH	Thurs. NOV. 8	Cherbourg, Southampton
ASCANIA	Sun. DEC. 9	Havre, Southampton	MEDIA	Fri. NOV. 9	Liverpool
SAXONIA	Sat. DEC. 15	Cobh, Liverpool	QUEEN MARY	Thurs. NOV. 15	Cherbourg, Southampton
IVERNIA	Fri. DEC. 21	Havre, Southampton	FRANCONIA	Thurs. NOV. 15	Cobh, Liverpool
CARINTHIA	Sat. JAN. 12	Cobh, Liverpool	QUEEN ELIZABETH	Fri. NOV. 23	Cherbourg, Southampton
IVERNIA	Fri. JAN. 18	Havre, Southampton	PARTHIA	Fri. NOV. 23	Liverpool
SCYTHIA	Sun. FEB. 3	Havre, Southampton	BRITANNIC	Thurs. NOV. 29	Cobh, Liverpool
SAXONIA	Sat. FEB. 9	Cobh, Liverpool	QUEEN MARY	Fri. NOV. 30	Cherbourg, Southampton
IVERNIA	Fri. FEB. 15	Havre, Southampton	ASCANIA	Fri. DEC. 7	Havre, Southampton
CARINTHIA	Sat. FEB. 23	Cobh, Liverpool	MEDIA	Fri. DEC. 7	Liverpool
SCYTHIA	Sat. MAR. 2	Havre, Southampton	QUEEN ELIZABETH	Sat. DEC. 8	Cherbourg, Southampton

*From Quebec

CRUISES
WEST INDIES AND SOUTH AMERICA
MEDITERRANEAN
THE GREAT WORLD CRUISE—1957

See your local agent—
No one can serve you better
CUNARD LINE
Tel. EMpire 2-1481

Bring your relatives or friends from Europe.
Prepay their passages in Canada
Inquire about Canadian Government Assisted Passage Loan Scheme

Corner Bay & Wellington Sts., Toronto, Ont.

Local and General

Mr. and Mrs. Louis Ruffalo of Woodside, N.Y. City is spending a few days with Mr. Edward Martin and Mrs. George Jowett, of Morrisburg.

Her many friends will be glad to know that Mrs. A. B. McGannon has returned home from the Hotel Dieu Hospital, Cornwall, much improved in health, and is again able to look after her millinery business.

BORN —On Sunday, Septpember 23rd, 1956, at Winchester Memorial Hospital, to Mr. and Mrs. Claude Coburn of Morrisburg, a daughter.

BORN— At the Winchester Memorial Hospital, on Monday, September 24th, 1956, to Mr. and Mrs. Reinhold Diener, Williamsburg, a daughter.

Master David Bullis of Rolphton was a guest for a couple of weeks with his grandparents, Mr. and Mrs. W. E. Adams.

Mrs. Pauline Hunter and son, James of Toronto have recently returned home after spending two months holidays in Rancho Santa Fe, California with Mr. and Mrs. Pitt Warner and family.

BORN — At the Deep River Hospital, Deep River, Ont., on September 15th, to Mr. and Mrs. J. A. Bullis (nee Marjorie Adams) of Rolphton, Ont., a daughter, Nancy Jane.

Mrs. W. E. Adams spent a few days of this week in Ottawa with her daughter, Mrs. C. F. Weagant, Mr. Weagant and family.

Plan now to attend the Races at South oMuntain on Thanksgiving Day, October 8th.— Three big classes — $600 in Purses — Pari-Mutuel Betting. Dance in Hall at Night.
39-40p.

ROOM AND BOARD

ROOM AND BOARD for 1 or 2 Gentlemen. Apply to
MRS. GEO. CUNNINGHAM,
Cor. Viitoria & Annette Sts.,
Morrisburg, Ont.

TO RENT

6-ROOM FURNISHED COTTAGE— Also 2-room Cottage partly furnished. Available September 18th. Apply at
THE WHITE HOUSE RANCH
Phone 501-4,
Morrisburg, Ontario.
37-9p.

6-ROOM APARTMENT. Modern Conveniences. Heavy wiring. Available October 1st. Apply
STRADER'S
CLOVER FARM STORE,
Phone 162-32, Williamsburg, Ont.
32tfc.

M. A. CAMPBELL
GENERAL INSURANCE
Agent: Royal Life Insurance Co.
Morrisburg, Ont.

Edwin McIntosh
CO-OP AUTO INSURANCE
We can save you money on your Auto Insurance
Give us a Call for Details
of Comprehensive Coverage
WILLIAMSBURG TEL. 398-2

CAMEO THEATRE
MORRISBURG
Shows at 7.00 & 9.00 p.m. E.S.T.

JOHN AND JULIE
In Technicolor
— Starring —
MOIRA LISTER AND
COLIN GIBSON

Thursday, Friday, Saturday—
FRANCIS IN THE HAUNTED HOUSE
Starring
MICKEY ROONEY AND
MARTHA HYER

FOR SALE

CORN BINDER, QUANT. GALVANIZED ROOFING, 1 Machine Shed, 18' x 80'; 1 Hen House and Hog Pen, 75' x 18'.
ELERY W. CASSELMAN,
Iroquois, R. R. 1.
Phone No. 85-24.
38-9p.

ONE WHITE PORCELAIN "MAYTAG" Washer. in Excellent Condit ion. Apply to
MRS. DONALD BECKSTED,
Phone 407, Morrisburg.
38-40c.

A QUANTITY OF BUCKWHEAT, No. 1 Quality, ready for sale in 10 days. For prompt delivery get your order in early.
CARL CASSELMAN,
Phone 164-2, Morrisburg.
R. R. 1, Aultsville, Ont.
38-9p.

BED AND DRESSER. Apply
TEL. NO. 98.
39c.

YEARLING HENS, 150 Rock x Leghorns; 200 Hollywood Leghorns.
ELLIS POULTRY FARM,
South Mountain.
39-40p.

CARD OF THANKS

To all our neighbours and friends who extended a helping hand when the fire burned our barns, to those who so kindly helped with donations since then, we extend our most sincere thanks.
Mr. and Mrs. Irvin McKenzie

The family of the late Leonard W. Barkley Sr., wish to express their heartfelt thanks and sincere appreciation to friends, neighbours, and relatives for the kindness, help and sympathy extended to them during the illness and death of husband and father. We are deeply grateful for everything received, food, beautiful floral tributes and messages of sympathy in our time of bereavement. Such kindness is deeply appreciated and will long be remembered.
Sincerely,
Mrs. Leonard W. Barkley Sr.
and Family.

LOST

LEATHER WALLET containing papers and money. Finder can keep the money and return wallet and papers to
GARY GILLESPIE,
Morrisburg, Ont.
39. p

LEATHER WALLET containing driver's license, car registration and a sum of money. Finder please telephone
NO. 378-4, MORRISBURG.
39p.

DR. K. A. BLANCHER
DENTAL SURGEON
Hours 10-12 a.m.; 2-6 p.m.
Mondays, Tuesdays, Thursdays.
Fridays, Saturdays
By Appointment.

EXCAVATION OF ALL KINDS
Basements, Etc., Bulldozer Rental
LANDSCAPING
Trucking of Stone, Sand, Gravel, Fill
FRED BECKSTEAD
PHONE 399-2 WILLIAMSBURG

G. WILLIAM GORRELL
NOTARY PUBLIC
BARRISTER, SOLICITOR
Office Phone 36 — Residence 61

RAYMOND H. ARMSTRONG
Barrister, Soliciter, Notary, Etc.
Office Phone 24 — Residence 270
MORRISBURG — ONTARIO

SPENCER CORSETS AND BREAST SUPPORTS
Individually Designed
FLORENCE McGANNON,
Corsetiere.

HELP WANTED

WAITRESSES WANTED; PINBOYS WANTED. Apply at
PLAYDIUM RESTAURANT,
Box 97, Morrisburg, Ont.
14tfc.

THE HYDRO-ELECTRIC POWER COMMISSION OF ONTARIO

NOTICE OF EXPROPRIATION BY THE HYDRO-ELECTRIC POWER COMISSION OF ONTARIO,.. of lands in the Township pof Matilda, in the County of Dundas.

PLEASE TAKE NOTICE THAT THE HYDRO-ELECTRIC POWER COMISSION OF ONTARIO, under the St. Lawrence Development Act, 1952 (No. 2) and all other powers thereto it enabling, has for its purposes TAKEN AND EXPROPRIATED in fee simple, the lands consisting of ALL THAT PORTION of Lot A, Concession 1, Second Range of Lots, in the Town ship of Matilda, in the County of Dundas, in the Province of Ontario, more particularly described in Schedule "A" hereto and HAS DEPOSITED a plan and description of the said lands in the Registry Office for the Registry Division of the County of Dundas on the Fourth day of Stptember, 1956
TO BE USED for the construction, maintenance and operation of the works to develop and utilize the the power resources of the International Rapids Section of the St. Lawrence River.
AND FURTHER TAKE NOTICE that every person having any claim to compensation must file the same with The Hydro Electric Power Commission of Ontario at 620 University Avenue, Toronto, Ontario, within six months of the receipt of this notice particulars of any that he may have in respect of this expropriation.
DATED at Toronto this 21st day of September, 1956.
THE HYDRO-ELECTRIC POWER COMMISSION OF ONTARIO
E. B. EASSON,
Secretary.

SCHEDULE "A"
ALL THAT PORTION of Lot A, Concession 1, Second Range of Lots, in The Township of Matilda, in the County of Dundas, in the Province of Ontario and being:
FIRSTLY:
A strip of land 13.00 feet in width lying perpendicularly and being continuous to the Eastern limit of said Lot A aforesaid;
SECONDLY:
All that portion of the said Lot A. more particularly described as follows:
COMMENCING at a opint in the interior of the said Lot A, which point may be located as follows:
BEGINNING at the Northeast angle of Lot A aforesaid;
THENCE South 28 degrees, 02 minutes and 30 seconds East along the Eastern limit of Lot A aforesaid 2198.68 feet;
THENCE Westerly on a curve to the left having a radius of 11309.16 feet, the chord of which has a bearing of South 50 degrees, 31 minutes and 30 seconds West and a length of 13.27 feet an arc distance of 13.27 feet to the point of commencement;
THENCE South 28 degrees, 02 minutes and 30 seconds East 4442.28 feet;
THENCE South 89 degrees and 45 minutes West 46.41 feet;
THENCE Southwesterly on a curve to the left having a radius of 1834.86 feet, the chord of which has a bearing of South 20 degrees, 45 minutes and 30 sconds West and a length of 367.06 feet an arc distance of 367.06 feet more or less to the Western limit of the East half of Lot A aforesaid;
THENCE North 28 degrees, 02 minutes and 30 seconds West along said Western limit 202.91 feet.
THENCE North 13 degrees and 49 minutes East 19.78 feet.
THENCE North 12 degrees and 01 minutes East 185.72 feet;
THENCE North 3 degrees and 26 minutes West 286.09 feet;
THENCE North 19 degrees and 29 minutes West 325.90 feet;
THENCE North 28 degrees, 02 minutes and 30 seconds West 3716.70 feet;
THENCE Easterly on a curve to the right having a radius of 11309.16 feet, the chord of which has a bearing of North 50 degrees, 27 minutes East and a length of 17.38 feet an arc distance of 17.38 feet more or less to the point of commencement
SAVING AND EXCEPTING thereout and therefrom all that portion of the said Lot A included in the above described lands, more particularly described as follows;
COMENCING at a point in the Eastern limit of Lot A aforesaid, distant 3277.25 feet measured South 28 degrees 02 minutes and 30 seconds East along said Eastern limit from the Northeast angle of Lot A aforesaid;
THENCE South 54 degrees and 55 minutes West 30.23 feet to the Western limit of the hereinbefore described lands;
THENCE South 28 degrees, 02 minutes and 30 seconds East 125.95 feet;
THENCE North 54 degrees and 55 minutes East 30.23 feet more or less to the Eastern limit of Lot A aforesaid;
THENCE North 28 degrees, 02 minutes and 30 seconds West along said Eastern limit 125.95 feet more or less to the point of commencement.
C. W. LLOYD, O. L. S.,
For Chief Surveyor.
SL—6009 39-41c

THE HYDRO-ELECTRIC POWER COMMISSION OF ONTARIO

ST. LAWRENCE POWER PROJECT

Canadian National Railways Relocation

CONSTRUCTION OF RAILWAY STATIONS

SEALED TENDERS, in quadruplicate, addressed to tht undersigned, 620 University Avenue, Toronto 2, Ontario, and clearly marked
"TENDER FOR ST. LAWRENCE POWER PROJECT, CANADIAN NATIONAL RAILWAYS RELOCATION, CONSTRUCTION OF RAILWAY STATIONS" will be received up to 4.30 o'clock p.m. Eastern Standard Time on TUESDAY OCTOBER 16th, 1956
FOR the construction of railway station buildings on tht Canadian National Railways relocation for the new townsites of the Village of Iroquois, Morrisburg, New Town No. 1 and New Town No. 2. Tenders may be submitted for any or all of these stations. The work is to bt completed by March 1, 1957.
COPIES of tendering documents may be obtained on and after September 20th, 1956, at the office of the Director of Supply, 620 University Avenut, Toronto 2, Ontario, on payment of $10.00 for each boun volumen of tendering documents, plus $5.00 for the drawings for each station. These charges will not be refunded.
TENDERING documents may be inspected at the above address and at the Commission's Field Offices at Cornwall and Morrisburg, Ontario.
EACH Tender must be accompanied by a certified cheque drawn on a Canadian chartered bank for a sum calculated as follows:
ON tenders up to $500.000.00. the sum shall bt 10 per cent of the total amount of the tender; on tenders over $500,000.00, the sum shall be 10 per cent of the first $500,000.00, and 5 per cent of the excess over $500,000.00. Provisions for the return of the cheques appear in the tendering documents.
The successful tenderer will be required to furnish a performance bond ,in the form approved by the Commission, and issued by a bonding company licensed as such in the Province of Ontario and acceptable to the Commission, for one hundred per cent (100%) of the lowest amount of the contract.
THE LOWEST or any tender will not necessarily be accepted.
E. B. EASSON,
Secretary.

NOTICE

TO THE PEOPLE OF WILLIAMSBURG TOWNSHIP AFFECTED BY THE ST. LAWRENCE POWER PROJECT

The plan which will be known as the East Williamsburg Sub-Division Plan is completed. Only the approval of the Department of Planning and Development is yet needed.
Notice is hereby given that any person wishing to place application for a lot may now do so by contacting Mr. George Jowett, R. R. 1, Morrisburg.
(Signed)
Reeve and Members of the Council of the Township of Williamsburg.
39c.

CARETAKER WANTED

MAN AND WIFE wanted for part-time caretaking of two buildings in Morrisburg.
The Ontario-St. Lawrence Development Commission,
G. W. Tindal, Secretary,
Second St., Morrisburg.
39c.

BUILDERS SUPPLIES
THE BLACK LUMBER CO.
WE HAVE EVERYTHING
THAT GOES WITH THE TRADE
JUST ASK FOR IT—WE HAVE IT
ESTIMATES FREE — WE DELIVER
THE BLACK LUMBER CO.
W. G. Black, Mgr.
Phone 222 Morrisburg

HOUSES WANTED

ENGINEERING PERSONNEL wish to rent houses or apartments in or near Morrisburg. Please phone 565 or write to
The Ontario-St. Lawrence Development Commission,
G. W. Tindal, Secretary,
Second St., Morrisburg.
39-41c.

COTTAGES FOR RENT

BY DAY, week or month. Heated. Furnished. Complete with 3-piece shower. Hot water. Special rates.
PHONE 370.
39p.

TOWNSHIP OF WILLIAMSBURG

TENDERS FOR DRAIN

Sealed tenders plainly marked as contents will be received by the undersigned until twelve o'lock noon on the 6th day of October 1956, for the repair and maintenance of the Merkley-Kendrick Drains in the 8th concession of the Township of Williamsburg and the 1st and 2nd Concessions of the Township of Winchester.
Earth Excavation, 10,700 cu. yds.
Hardpan Excavation, 930 cu. yds.
Plans and specifications may be seen at the office of L. P. Stidwell, C. E., O. L. S., 168 Pitt St., Cornwall, Ont., or at my office in the Village of Williamsburg.
Tenders must be accompanied by a certified cheque in the amount of ten per cent of the contract price. The lowest or ahy tender not necessarily accepted.

TENDERS FOR DRAIN

Sealed Tenders clearly marked as to contents will be received by the undersigned until 12 o'clock noon on the 6th day of October, 1956, for the construction of the George Barkley Drain in the 7th Concession of the Township of Williamsburg.
Earth Excavation 2,580 yds.
Plans and specifications may be seen at the office of L. P. Stidwell, C.E., O.L.S., 168 Pitt St., Cornwall, Ontario, or at my office in the village of Williamsburg.
Tenders must be accompanied by a certified cheque of ten percent of the contract price.
Lowest or any tender not necessarily accepted.
KEITH SOHELL,
Clerk-Treasurer,
Township of Williamsburg,
Williamsburg, Ontario.
39-40c.

AGENTS WANTED

SELL PFISTER HYBRID SEED Corn to farmers in your community and enjoy a profitable and a growing business. For particulars write Pfister Hybrids, Limited, Riverside, Ontario.
39-42c.

THE SALVATION ARMY

Church & Ellen Streets
Lieut. E. Gurney,
Commanding Officer
Sunday—
2.30 p.m.—Sunday School
7.30 p.m.—Salvation Meeting.
Wed., 8 p.m.—Home League.
Thurs. & Fri. 4.15 p.m.—Brownies.
ALL ARE INVITED

UNITED CHURCH

Morrisburg, Ontario
September 30th, 1956—
Sunday School, 9.45 a.m.
Classes for all ages
11 a.m.—Junior Congregation.
11 a.m.—Public Worship.
"THE URGENCY OF HEARING".
Visitors Welcomed!

An announcement of Special Meetings of the Board of Trustees will be made.

ST. PAUL'S [illegible] CHURCH

18th Sunday After Tri[illegible]
St. Paul's—
10 a.m.—The Service.
11.00 a.m.—Sunday School
St. John's—
1.30 p.m.—Ther Service.
2.30 p.m.—Sunday School.

ST. JAMES CHURCH

18th Sunday After Trinity—
St. James Church—
HARVEST THANKSGIVING SERVICES
8.00 a.m.—Holy Communion.
9.45 a.m. Sunday School.
11 a.m.—Holy Eucharist. — Celebrant and Preacher, Rev. H. O. Hodder, Cornwall.
Holy Trinity Church, Riverside—
2.30 p.m.—Evensong.

NOTICE

Anniversary Services at Williamsburg United Church will be held Sunday, September 30th at 11 a.m. and 7.30 p.m. The Rev. E. C. Lacey will be guest preacher. An Anniversary turkey supper will be held on Monday evening in the church hall. Admission, $1.00; children 50c.

PRIVATE SALE

CHESTERFIELD, chairs, coffee table, studio couch, rugs, lamps, beds, dressers, electric plate for heavy duty wiring, plug-in electric roaster oven with steel cabinet, Racine electric frig., oil drum on rack, wheelbarrow and other articles. Those having articles stored in the Gift Shop, please call for them, as I am closing shop. — Mrs. James Mallen, phone 358. Call at Gift Shop or home.

NOW! Admiral
Automatic Power Tuning
Perfect Picture...
Perfect Sound...
Instantly, Automatically
Just a touch of your finger turns set on or off. Automatically stops at pre-selected channels in your area. Skips any inactive channels. Also available with Remote Control (optional).
21" DELUXE MODEL C223A1X, *The Sussex*, with lighted top front Automatic Power Tuning. Advance Cascode Chassis. Aluminized picture tube and Optic Filter. Removable Safety Glass.
in walnut finish Slightly higher in mahogany or blonde finish.

$299.95
BOND PRODUCTS CO.
MORRISBURG ONTARIO