$3.50 YEAR IN CANADA
$4.50 YEAR IN U.S.A.

The Morrisburg Leader

SECOND CLASS MAIL REGISTRATION NUMBER -0842

VOLUME 110, NO. 34. MORRISBURG, ONT., FRIDAY, SEPTEMBER 1st, 1972 SINGLE COPIES 10c

Freak Storm Caused Heavy Damage in Area on Sunday



"The garage isn't there, John", Mrs. Blair answered, when her husband asked her to look out the window and see if the garage door was closed, during the 15-minute seige of rain, hail, and hurricane-force wind that caused thousands of dollars damage along the lake-front between Morrisburg and Iroquois at noon last Sunday. The high winds lifted the 8 year old garage from its foundation, and hurled it 100 feet away, a mass of rubble.

At the Flegg Creek resort area, three miles west of here, a partially constructed garage belonging to Harold Feeley was slanted rakishly to the northeast, supported only by a truck parked inside. The west-facing window of the winterized dwelling were smashed and the driving rain caused damage to furniture and floors.

A sundeck facing south on Lake St. Lawrence, just east of Flegg Creek, at the summer home of Gordon Fletcher, was ripped off its mooring and was thrown aloft tearing through hydro and telephone wires before coming to rest 400 yards north. Mrs. Mildred Brown's nearby cottage had its roof, decorative cupola and weathervane torn away and the interior was drenched and rain-damaged.

At the historic 1870 red brick home of Allan Farlinger, a double bricked wall was blown in to the attic of the house, and chimneys were toppled. Mr. Farlinger was distressed by the uprooting of several beautiful old trees on his property, particularly a beautifully proportioned elm which had been set out when the house was constructed more than 100 years ago. The crater left in the lawn measured more than 15 feet.

A towering metal television tower at Eric Johnston's "Windy Acres" was bent at a 90 degree angle over the roof, aluminum window shades were torn away, a metal flagpole was doubled over and outbuildings were destroyed.

At the home of Dr. and Mrs. A. T. Shannette, the TV tower was flattened to the ground, and at the nearby farm of Wilfrid Zeron, a farm wagon was snatched up and hurled into the lake.

Along a five-mile stretch of old Highway No. 2 there was damage reported at many locations to garages, small buildings, trailers, fences and trees.

At the Robertson Apple Farm, there was several hundred dollars damage to buildings and trees and it was estimated that possibly a third of the apple crop was destroyed or damaged. At the Farlinger farm, Charles Farlinger estimated the crop loss at one-half. Photo shows the extensive damage done to the Farlinger home by the wind.

New Pastor at St. Mary's Church

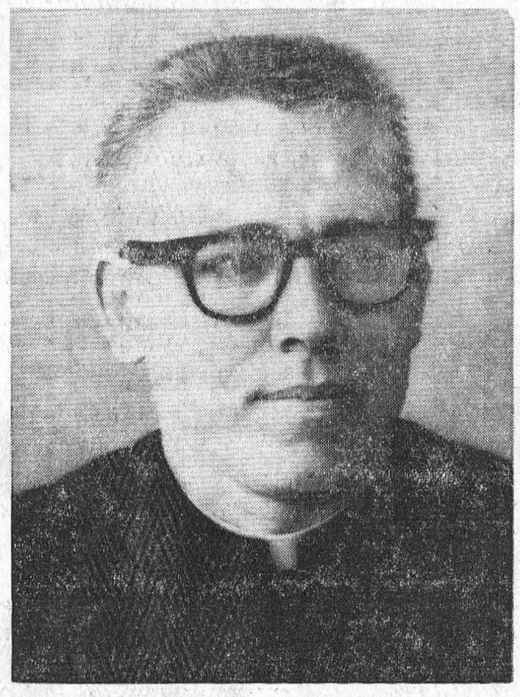

REV. FRANCIS M. O'CONNOR

New Pastor at St. Mary's Church, Morrisburg and St. Cecilia's, Iroquois. Born at Gananoque, Father O'Connor is a son of the late Mr. and Mrs. Francis O'Connor. He attended high school in his native town, and St. Augustine's Seminary. Ordained in 1958, he served as curate at Smiths Falls for 6 years, curate at Brockville for 4 years and for the past four years as pastor at Merrickville.

Bill Sheridan Dies In Tragic Accident

Everyone in the village and the entire area was shocked and saddened, Friday, August 25, to learn of the accidental death of William Robert Sheridan on Highway 401 at the Carman Road near Iroquois

Born at Soperton, Ontario April 3, 1925, he was a son of the late Thomas Robert Sheridan and his wife Verna Elizabeth Birch of Delta, Ontario. A resident of Morrisburg for the past 20 years he was a laboratory technician at DuPont of Canada. Prior to that he had been an employee of the Ministry of Transportation and Communications. The Dupont plant had been on strike since May 1 and Mr. Sheridan had been temporarily employed on construction work on Highway 401.

Bill Sheridan was a quiet friendly and kindly person always willing to lend a helping hand to others. He leaves a host of friends in the area.

He is survived by his mother, his wife, the former Barbara Hill of Morrisburg, whom he married September 8, 1956; two sons Michael 14, Stephen 9 and a daughter Lisa 4. He also leaves one brother Jim Sheridan of Ottawa and a sister Mrs. Berna Lloyd, also of Ottawa.

Funeral service was conducted Sunday, August 27 at Fairbairn Funeral Chapel, Church Street, Morrisburg at 2 p.m. with Rev. Cyril W. Earle of St. James Anglican Church officiating. Burial was in Fairview Cemetery.

Pall bearers were: Douglas Barkley, William Jarvis, Bob Robinson, Ed Pearson, Paul Barkley and William Godkin.

TOTAL COST ESTIMATED AT $454,641.00

Contract Let for Addition At Maple Ridge School

At a special meeting of the Stormont, Dundas and Glengarry County Board of Education, held on August 29th, the Board accepted the tender of Wiseman & Thompson, Finch, Ontario, for the construction of an addition to the Maple Ridge Public School. The tender submitted by Wiseman & Thompson was the lowest of seven received and was in the amount of $400,262.00.

The cost of the project, including architects' fees, furniture and equipment is expected to amount to $454,641.00. Of this amount $432,325.00 has been approved for legislative grant so that the cost to the public school supporters of the Stormont, Dundas and Glengarry school division will be .08 mills per annum (8c per $1000 of assessment) over the 20 year life of the debentures which will be issued commencing in the year 1974.

The purpose of the addition to Maple Ridge Public School is to provide a senior elementary school for the public school pupils of Winchester Village, Winchester Township, Chesterville Village, as well as part of Williamsburg Township. This is part of the Board's program to establish senior elementary schools throughout the three counties making up the school division.

FINAL TRIBUTE FRIDAY TO RAYMOND McINTOSH

Funeral services for Raymond McIntosh were conducted Friday, August 25th, from the Fairbairn Funeral Home, Morrisburg to Williamsburg United Church, where Rev. D. L. Gordon, Rev. C. W. Earle and Rev. Welwood Adam officiated at 2 p.m. Mr. McIntosh died suddenly at his home on Orchard Way, Morrisburg on Wednesday last.

Born at Williamsburg, July 25, 1917, he was a son of the late Hugh L. McIntosh and Mrs. McIntosh. He received his education at Morrisburg Collegiate Institute and at Queen's University, where he studied engineering. At the outbreak of World War II in 1939 he joined the Canadian Army, becoming a lieutenant with the 51st Anti-Tank Battery of Ottawa. He served overseas for six years.

Following his return to Canada, Mr. McIntosh went into business in his native village. He operated an egg grading business and was owner - manager of Locketon Lodge Hotel, and when that hostelry was destroyed by fire, he built and operated the new Pioneer Hotel. He also served as one of the Williamsburg police village trustees and as a member of the Williamsburg Township council, with a total of twelve years municipal service. He sold his hotel business and came to Morrisburg in 1970. Mr. McIntosh was active also in other aspects of community life. In his youth he was noted as a softball, hockey and football player. He also enjoyed hunting, and was a member of the Kenmore Hunt Club. He was also a member of the I.O.O.F. and the Masonic Lodges.

Surviving are his mother, at Williamsburg; his wife, the former Sally Griffiths whom he married at Coulson, Surrey, England on August 4, 1943; a daughter, Faye, at Morrisburg; one brother Bert McIntosh of Williamsburg, and a sister, Mrs. Wm. Hunsburger (Eva), of Niagara Falls.

Following the funeral service on Friday, interment was made in the new Union Cemetery at Williamsburg.

Honourary pall bearers were: Ross Wingard and Mac Strader. Active bearers were: Rev. Canon S. Irwin, of Trinity Church, Cornwall, Rae Casselman, Lawrence Cameron, Dwight Hutt, Heinz Westphal, and Keith Schell.

25th Anniversary For Area Couple

Mr. and Mrs. Dale Beckstead of Morrisburg celebrated their silver wedding anniversary Wednesday August 30 at a family dinner held at Upper Canada Golf Club.

On Saturday prior to their anniversary aunts, uncles and cousins held a surprise party at their home north of Morrisburg organized by Mrs. Heather McIntosh of Williamsburg. The couple had been invited to the home of their son odney and Mrs. Beckstead, thus permitting the clan to gather. Mrs. Mary Hess of Williamsburg, the groom's aunt supplied attractive floral arrangements for the home and corsages for the guests of honor.

Mr. and Mrs. Beckstead were married 25 years ago at Waterloo, Ontario. The bride was the former Audrey Brock of Kitchener. The reception was held at the home of the bride's parents. Bridal attendants were: her sister June, now Mrs. Todd Baker of Nashville, Tennessee, the groom's sister, Doreen and a school friend Jean Thompson of Kitchener.

Since their marriage the couple have lived at Brantford and Sarnia where Mr. Beckstead was engaged with an insurance company. 15 years ago they came to Williamsburg where Mr. Beckstead joined his father's business "Ross W. Beckstead and Son, Farm Machinery and Appliances"

Mr. and Mrs. Beckstead have 5 children: Rodney, Candice, Tommy, Victoria and Janet. All were present for the anniversary celebration except Tommy who is employed at Kelowna, B.C.

Many gifts and messages of congratulation were received.

FORMER RESIDENT DIES IN CRASH AT TORONTO

A former resident of Aultsville, Irwin Reginald Crites, age 55 years, North York, 33 Varna Dr., Toronto was killed in a collision with a one ton truck, Tuesday, August 22nd, 1972 in Toronto.

He was the beloved husband of Violet Flynn, and dear father of John, Robin, Danny, Holly, Timothy, Guy, Linda and Mrs. C. Cotton (Marjorie Ann) of Orangeville, son of Mr. and Mrs. John Crites of Morrisburg.

He also leaves four brothers and four sisters; George and Gordon of Toronto, Tex and Viola (Mrs. Barkhouse) of North Bay, Audrey (Mrs. Frank Hummell) of Morrisburg, Glenn of Wylda (Mrs. Harvey Locke of Ingleside and Ire (Mrs. Wilfred Millross) of Cornwall. One brother Hugh predeceased him 13 years ago.

Mr. Crites was a Second World War veteran and a member of High Park Masonic Lodge, A.F. A.M. No. 531.

Funeral service was held Aug. 24th at Brown Bros. Chapel, 1812 Eglinton Ave. West. Interment Vetrans plot, Beeckwood Cemetery Toronto.

SOUVENIR MEDALLIONS TO MARK ANNIVERSARY

To mark half a century of service to crippled children, the Ontario Society for Crippled Children has recently issued a limited minting of 50th Anniversary medallions.

The medallion features the Society's Hope and Opportunity emblem on obverse and a repeat of this emblem is incorporated in the 50th design on reverse.

Produced by the Wellings Mint, the medallion is 1 1-2" in diameter nickel-silver proof finish. While supplies last, they may be ordered from the Information Services Department of the Ontario Society for Crippled Children, 350 Rumsey Rd., Toronto 17.

Cost of the medallion and wallet style holder is $3.15 including provincial sales tax.

FIDDLER FROM ELMA ATTENDED FESTIVAL AT SHELBURNE

Mrs. Hugh A. McMillan of Elma attended the Canadian Open Champion Old Time Fiddle Contest and Festival held recently in Shelburne Ont. and was presented with a travel-bag on behalf of Air Canada for her continuing contribution to the arts and skills of Old Time Fiddling, and was also recipient of a long play album on which was recorded her special "Swallow Tail' jig, which was recorded by the Northeast (U.S.) Old Time Fiddlers' Association, and presented by Clem Meyers, President of the Association

LOCAL COUPLE MARK 50TH ANNIVERSARY

Mr. and Mrs. Herbert Clark, Farlinger Avenue, celebrated their 50th wedding anniversary Saturday, August 26.

The couple were married at Fulton, New York by Rev. A.E. Legg who had officiated at the marriage ceremonies of brothers and sisters of Mrs. Clark the former Anna Dibble. Following their marriage the couple came to reside in the historic old home where Mr. Clark had been born. At the time of his marriage, he was village fire chief, a position which he held for many decades. He was also a member of the survey engineering group with Ontario government sounding the St. Lawrence River.

Mr. and Mrs. Clark have two children Donald and Joyce and six grandchildren. They were honored at a dinner and gathering of friends, Friday at the home of their daughter, Mrs. Echroeder in Montreal. Saturday they were at home to friends and relatives who called to wish them well. Many gifts, flowers and messages of congratulation were received by the popular couple.

C.N.I.B. CAMPAIGN FOR FUNDS STARTS HERE NEXT WEEK

The Regular Annual Campaign for funds for the Canadian National Institute for the Blind will be carried out in the Morrisburg and District Area during the forth coming week.

All Citizens of this Village and Area are reminded of the tremendous work being accomplished on behalf of those who are afflicted and your usual generous response would be greatly appreciated by the Members of the Executive and those who canvass and participate in this important work in the area.

Be sure that any contributions made on behalf of this Association are given in return for an Official Receipt which only Convassers have in their possession.

Cemetery Ghouls Called Again

Those cemetery ghouls have been at work again in St. James Cemetery. This secluded spot, which contains the final resting places of many pioneer families of Morrisburg and district, was vanadized again last Monday night, and several memorial stones were overturned or broken. About two years ago, considerable damage of the same kind was done at the same location. One wonders why.

What could possibly motivate even the most depraved mind to desecrate the graves of those who have been dead for many years? Surely not a grudge held against those resting in the cemetery. The only conclusion one can reach is that those who perpetrate these loathsome crimes are mental incompetents.

Police have asked all residents for their co-operation in apprehending the misguided person or persons who so callously desecrate these places that most of us deem to be hallowed.

The Church's Power

It's not often that a politician or a military leader speaks out loud and clear in behalf of faith. But Col. I. K. Acheampong, Ghana's head of state, did in Accra recently.

In his first public appearance before a church-related group since assuming power January 13, Col. Acheampong said:

"You, the Church, hold in your hands the most precious gift Heaven has bestowed. the Living Word. Let that living word pierce the darkness which now envelopes Ghana. Let the word be heard in every corner of this land.

"The Church must lead a crusade against the ills that now beset us — tribalism, corruption, disloyalty and intemperance.

"We, the rulers", he concluded, "need your prayers now and always".

We can't help wonder if last October's provincial election results would have been different if Premier Davis had insisted then, instead of now, that his cabinet members reveal all their wheeling and dealing in lands to be expropriated and/or developed, by, or with the necessary approval of that very same cabinet. We rather think there might have been some changes.

3 CHAINS BLAMED FOR HIKING BEEF PRICES

Charles Gracey, Manager of C.C.A. said today in Toronto, "Beef producers and consumers have just cause to be disturbed about recent developments in the beef trade. For while farm gate prices for finished cattle have declined sharply in the past month, no commensurate reduction in retail prices have been noted. In fact in many retail chains the price of most beef cuts has risen. This indicates that such chains are substantially increasing their mark-up on beef".

"For example, in three major retail outlets in the Toronto area the average price charged for beef cuts has risen 5.3 per cent, 8.1 per cent and 6 per cent since May 31st, 1972. During the same period of time the farm gate price for fat cattle has declined at least 8 per cent. Thus retailers are paying substantially less for carcass beef and charging consumers substantially more for retail cuts. — These three major retail outlets are now charging a mark-up on beef from about 28 percent to 33 percent as compared to average mark-ups of 17 per cent to 26 percent in late May. In our experience," Gracey continued, "retailers are all too ready to pass any increased costs along to consumers as quickly as possible, but when cattle prices are falling they are often reluctant to reduce retail prices as quickly."

"Beef roducers are not happy about the sharp and unwarranted drop in the live cattle market but when this decline occurs they believe that the savings should be passed on to consumers and not be skimmed of by the retailers," concluded Gracey.

MINISTRY OF LANDS AND FORESTS

WEEKLY REPORT

Visitors to the Kemptville area will be afforded a unique experience beginning August 28th and continuing through September 1. Within those dates, the G. Howard Ferguson Forest Station, 1-4 mile north of Kemptville on Hwy. 16, plans to hold an Open House.

The G. Howard Ferguson Forest Station is one of seven large forest tree nurseries operated by the Ontario Ministry of Natural Resources. Established in 1943 as part of a provincial accelerated reforestation program, the annual production of this Nursery is approximately 12,000,000 trees, both seedling and transplant stock. A total of 24 species of shrubs and trees may be viewed, including 4 species of pine and spruce as well as cedar, Carolina poplar & maple.

Formerly, transplanting occupied a major role in nursery operations. However, advances in soil and production practices now make it possible to grow trees of plantable size in seed beds. Consequently, millions of trees are grown annually to fill orders both private and governmental.

The nursery forest offers a wide variety of recreational experience. Insight into its major functions may be gained through conducted or self-guided tours; there will be two daily conducted tours during Open House Week at 10:00 a.m. and 2:00 p.m.

Have you ever enjoyed a Nature Trail? If you are a bicycle enthusiast, there are miles of gravel led, needle-strewn or forest access roads, along streams, or through woodlands. Or perhaps you prefer to walk through ferns or over log bridges, and past a lively bullfrog pond into "open woods." If it were winter, your snowmobile would traverse more than 15 miles of trails and access roads.

Children and adults alike may find a surprising amount of animal life and floral growth. Wouldn't you enjoy seeing a doe quietly nibbling buds in a clearing; or a turtle basking on a log beside the trail? Or discover the wildflowers and fungi on the multi-layed forest floor? A lunch may be enjoyed at picnic tables nearby the parking lot. All necessary facilities are provided, and there's even a well with clean spring water.

Put on some casual clothing and comfortable footgear. Add some repellant if you like — but don't miss this unusual opportunity to discover and relax. Remember — August 28th — September 1st at the Kemptville Nursery Forest.

Yours Sincerely . . .

BY MRS. WELLWOOD ADAM

I read somewhere in the Book of Proverbs that "a merry heart doeth good like a medicine." One could describe the merry heart as "a glad hert" or "a cheerful heart", as is found in other translations. Whichever way, the merry glad, cheerful heart is always a joy and a delight to meet.

Have you heard the story told about one John Quincy Adams, who lived to be over 80? One day, in his later years, an old friend of his, met him somewhere in Boston, and asked him, "Well, how is John Quincy Adams this morning?" Back came the answer: "Well, John Quincy Adams is very well indeed, thank you. The house he lives in is getting old and shabby, and one of these days, he will have to move out. But as far as John Quincy Adams is concerned, he is fine, thank you."

Here is another example of a cheerful and glad heart . . . a young couple took their new baby to see his two great grandmothers. The first one was 76. She looked at the tiny white bundle wrapped in a soft downy shawl, and she held him for a few moments. Then she smiled sadly. "I've managed to live long enough to see my first great grandchild, but I doubt if I'll live to see much more of him", she said.

Now the other great-grandmother, lived just a few blocks away and she was 80. She was a busy, cheerful and bright soul, made pounds of jam every summer, and loved knitting for all the new babies in the area. She could hardly wait to have a peep at this new arrival! "Just imagine!" she smiled, "I'll be 101 on his 21st birthday!"

So much depends on how we look on life, doesn't it? We all know that life can hurt a lot sometimes, and we have all known fear and upset and grief. Yet, think of the happy days we have had, the times when we have laughed along with others. It is these times which bequeath us a serenity to bear the difficult days when they come, and when we do, it is really amazing how others, sometimes, catch a glimpse of that "something" which makes life somehow easier to bear. That is what I have found out down the years, and no doubt, you have, too.

"There is a destiny which
makes us brothers (and sisters
None lives to self alone;
All that we send in the lives
of others
Comes back into our own."

I don't know who wrote the above words, but whoever it was he found out the real meaning to what "a merry heart" is supposed to be.

GORDON BLAIR'S OTTAWA REPORT

A New Science Policy

Important government decisions announced during the summer parliamentary recess have long-term significance for all of us. By far the most important is the announcement of a new science policy by the Minister in charge of Science and Technology the Honourable Alistair Gillespie. The reason for this policy is the recognition that Canada has not reaped for full benefit of its scientific skill and research in terms of the development of new technology, new products and new employment in Canada. Canadian industry spends proportionately less than half of what industry in the United States, Germany and Brtain spends in research and development. The Government contribution in those countries to research in industry is at the same time twice the level it is in Canada. There has been general agreement, in the words of the Minister, that our industry must be challenged "to strengthen the Canadian economy and create jobs through innovative research and development directed at the market place". The purpose of the new program is to ensure "that research and development results are translated more effectively into Canadian industrial capability"

R & D Contracted To Private Industry

The new policy is that more Federal Government research will be contracted out to private industry. At the present time, approximately 635 million dollars is spent each year by the Federal Government on R & D of which more than 50 per cent is used in its own "in house" research facilities of the National Research Council and different Departments with great research arms such as Environment, Agriculture and Energy, Mines and Resources. The balance of expenditure is dvided approximately equally between industrial contracts and grants to universities and non-profit organizations. The aim Mr. Gillespie said would be to achieve a more even balance and he estimated that it would take at least 5 years to bring this about.

Part of Industrial Policy

All of this is part of wider policies which have to be worked out by the Federal and Provincial Governments in cooperation with industry and other sectors in the Canadian economy to develop what after-dinner speakers call a "new industrial strategy for Canada". The aim of this new science policy is part of this strategy to maximize our scientific capabilities, strengthening industry and thereby creating new jobs and new opportunities for Canadians.

Not At Expense of Existing Institutions

The science policy has been under review and discussion for a number of years by a special committee of the Senate and by other organizations. Some of the rhetoric from this discussion has disturbed me as I am sure it has disturbed many people in Canada and in the capital region in particular. While there is general agreement that we should make a greater thrust in the direction of maximizing the practical commercial development of our scientific have made this appear as if it resources, some commentators would be at the expense of the great scientific agencies we have such as the National Research Council. Nothing is achieved in this life by tearing down great institutions in order to create something else. After intense investigations and discussion both in public and in private, I am reassured that this will not be the case. The scope of our scientific actvities will be intensified and within the new policy it is fully expected that existing research agencies such as the National Research Council will continue to play a vital and effective role in areas where national security, special knowledge and the interest of the public at large are paramount.

Challenge To Industry

In fact I hope that the announcement of this new policy will "clear the air" removing the uncertainty which has prevailed as a result of this science discussion. Undeniably, too, a major challenge is thrown to Canadian industry to provide the capability to undertake government work in research and development and to formulate its own proposals for such projects.

Preimer Davis Offiates at Service in France

Premier William Davis officiated today at ceremonies in Wimereux, France, honouring Lt-Col. John McCrae, author of the internationally-known poem "In Flanders Fields".

Lt-Col. John McCrae, who was born in Guelph, Ontario, died in Boulogne, France, in 1918 and is buried in the Commonwealth War Graves Plot at nearby Wimereux Cemetery.

The ceremony, held as part of the centenary celebrations of Lt-Col. McCrae's birth, was being arranged jointly by Ontario House, London, and the Archives of Ontario, in co-operation with the Commonwealth War Graves Commission.

Among those taking part in the ceremony were:

W.H. Cranston, chairman of the Archaeological and Historic Sites Board of Ontario, who acted as program chairman; Vern McIlwraith, curator of the Lt-Col. McCrae birthplace, Guelph, representing the Royal Canadian Legion; Professor Sydney F. Wise, representing Ontario's historic sites board; the Honourable Leo Cadieux, Canada's ambassador to France; Monsieur Vassallo, sub-prefect of Boulogne-Sur-Mer; and Harry Worton, member of the Ontario Legislature for Wellington South, who introduced Mr. Davis.

The Premier placed a wreath at Col. McCrae's grave and unveiled a plaque, which reads:

Lieutenant-Colonel John McCrae
1872-1918

Born in Guelph, Ontario. Canada, McCrae was educated at the University of Toronto's medical school, graduating as a gold medallist in 1898. He served (1899-1900) in the Boer War with the artillery and during the First World War attained the rank of Lieutenant-Colonel in the Canadian Army Medical Corps. In the intervening years he taught medicine at McGill University, wrote poetry and earned recognition for his contributions to medical journals and his textbook on pathology He is best remembered as the author of "In Flanders Fields," a simple, poignant poem which pays tribute to his comrades killed during the Second Battle of Ypres in which McCrae saw service. He died in France and is buried in the Commonwealth War Graves Plot at Wimereux Cemetery.

HOLIDAY IN HISTORY



OLD FORT HENRY
WITH THE INTERNATIONALLY FAMOUS FORT HENRY GUARD

You will really have fun exploring Old Fort Henry. Each summer, 150-year Old Fort Henry comes to life as members of the renowned Fort Henry Guard swing into action on the parade square. The Fort Henry Guard is patterned after the British Infantry of 1867. You will enjoy watching these handsome "summer soldiers" perform the intricate and colorful "Retreat" Ceremony every Wednesday and Saturday Evening from July 1 to August 30, excepting August 9, 12 and 19. You will have fun exploring the battlements, the cells, the underground "Gun Rooms," the old muzzle loading cannons (that still fire a salute every day). You will love having a holiday in history.

Old Fort Henry near Kingston at Highways 2 and 15 is open daily from

MID MAY TO MID SEPTEMBER

For a colourful brochure, write to the Public Relations Officer, The St. Lawrence Parks Commission, P.O. Box 340, Morrisburg, Ontario

Operated in the public interest by
THE ST. LAWRENCE PARKS COMMISSION
Morrisburg, Ontario



YOU'RE WHISTLING IN THE DARK...

If you think that heart disease and stroke hit only the other fellow's family.



Don't overpower. Know how to operate and control your craft.

BRIDES TO BE:

FOR ALL YOUR WEDDING INVITATIONS ANNOUNCEMENTS REPLY CARDS & ENVELOPES THANK-YOUS NAPKINS MATCHES & OTHER ACCESSORIES CALL

The Morrisburg Leader

Aid Agreement for Ontario and Quebec Farmers

A $20-million federal-provincial aid program for farmers in Ontario and Quebec was announced this week by Agriculture Minister H.A. (Bud) Olson.

Farmers in certain areas of the two provinces have sufferd crop damage due mainly to unusually heavy rainfall this summer.

The assistance program, developed in consultation with the provinces concerned, includes four principle aspects:

1. **Loans:** In cooperation with the two provinces, the federal government will guarantee loans to farmers who are short of operating capital.

Many farmers need more credit to continue operating. By guaranteeing loans, lending agencies will be able to make more money available than would otherwise be the case in a disaster situation. And the guarantee will allow repayment over a longer period. Interest will be at preferred rates.

2. **Fodder Subsidy:** Much of the normal hay crop has been lost but supplies of other roughage are available in or adjacent to affected areas. This includes corn originally destined for grain b u t which is not likely to mature. — With some encouragement t h i s could now be cut for silage.

Also included are screenings which are a by-product of terminal grain cleaning operations at the Lakehead.

To assit livestock men in obtaining hay and hay substitutes at reasonable cost, the federal and provincial governments will each pay one-third of the transport costs. This portion of the program administered by the federal government, will allow farmers to avoid sacrifice-selling of livestock due to a lack of roughage.

3. **Subsidy on Cattle Feeds:** Live stock farmers in the affected area will receive cash subsidies to help them buy cattle feeds. The ongoing feed freight assistance program provides an average saving of $7.00 per ton on the transport of feed grains into the areas. This new aid program calls for an additional payment of $2.00 per ton on the purchase of cattle feed dur ing the normal feeding season, up to a maximum of $800 total per farm.

Payments will be made at the end of the winter feeding season on application by individual farmers. Cost of this additional subsidy will be shared by the federal government and the two provincial governments and will be administered by the federal government.

Through this portion of the program, producers in the affected areas will be receiving special assitance on normal as well as extra cattle feed purchases. Thus the average benfit will be much more than the $2.00 per ton on extra feed purchases.

4. **Cash Grants:** After further assessment of the loss situation, Mr. Olson said additional financial help in the form of c a s h grants will be forthcoming to provide added help — in particular to the small farmer.

The $20-million program is in addition to other assistance meas ures already taken by the federal government. These include:

The Canadian Dairy Commission is guaranteeing that no dairy farmer will lose subsidy eligibility quota due to production cuts forced by catastrophic weather conditions.

The Farm Credit Corporation is, on an individual basis, allowing flood-stricken farmers to defer repayment of loans to the FCC

The Canadian Livestock F e e d Board has taken, and will continue to take steps to ensure that an adequate supply of feed grains is available to farmers in the flood-stricken areas:.

A special group has been assembled within the Canada Department of Agriculture and associated boards, commissions, c r o w n corporations and agencies to deal with the developing situation.

Information on the relative merits of various alternative livestock feeds has been gathered from research projects and is being made available to farmers in the area.

DUNDAS FARM NEWS

It is still happening here in Eastern Ontario. Farmers in some areas report they have been visited recently by people offering to value their farms for fees ranging frof $50 to $75. For this they provide a piece of paper with a few sentences on it outlining a sup posed valuation for their property.

To make matters worse, these road travellers are suggesting to unsuspecting persons that a copy of this statement is required by the Department of National Revenue. Nothing could be farther from the truth and nothing but harm can result from this action. It is like showing your opponent your cards in a poker game when it's his turn to bet.

A farm valuation as of December 31st, 1971, including individual valuation of farm buildings is need all right, but it had better be done by some one with recognized ability in the field of valuation, and it needs to be backed up by several comparative values. Your idea should be to provide evidence why your farm should be valued higher than others in your community, if it is indeed better.

How do you go about assembling this kind of evidence? It is not easy and it will take some time, but it could be worth it. If you want an idea of how to go about it, inquire at your Agricultural Representative's office. Perhaps, it is something you can do yourself.

For many farms there is the risk of being tagged for capital gains tax. We may think that our farms are not likely to increase in value by more than $1,000 plus $1,000 per year over the next ten years. However, inflation of the economy by 4 percent per year on a $25.000 farm could mean a %1,000 increase in value.

If your valuation day value is too high, the Department of National Revenue may wish to prove that it should have been lower. They are hired to collect the taxes owing. If your valuation is low, they will not likely argue with you This is why you should store your valuation documents in a safe place — probably with your will and other valuable papers. Chances are good it will be your heirs that will need it, and it will likely be at a time when those who made the valuation are extremely hard to locate.

So it appears that some people are being sold a piece of paper that is of little value to them. When someone arrives at your farm uninvited and announces that he is there to value your farm for Valuation Day purposes, you should keep your money in your pocket. If he needs exercise let him go ahead, but don't agree to pay for it.

Reminder

Mr. Freeman Miller, O.M.M.B. Fieldman will be in the Agricultural office, Winchester, on September 7th from 1:00 to 3:30. — Please phone 774-2313 if you would like an appointment.

M.S. Lannin Ltd.

DENTAL TOPICS

Gum Disease More Frequent In Late Thirties

If you are 35 years old or over, tooth decay should cease to become a major problem for you, but don't relax, you're more likely to suffer gum diseases which can result in tooth loss.

The decline of tooth decay for those about 35 is not actually well understood or easily explainable. But the fact remains that decay falls off after this age. This ought to make you happy — fewer drilling and filling sessions with your friendly dentist.

However, after 35, more teeth are lost due to diseases of the gums than tooth decay. But do not despair, gum diseases can easily be cured. Better still, they can be prevented. So, even though your war against decay germs is largely over, do not allow yourself to relax in the fight to keep your natural teeth.

Pyorrhea and other gum diseases can always be cured, unless they have reached the terminal phase. The fact that you are suffering from gum trouble is a poor excuse to have all your teeth extracted. Such a radical operation will not cure the disease and can have serious consequences on your health and appearance. Never forget — your permanent teeth are meant to last your lifetime.

Gum disease including pyorrhea can be prevented. Good dental hab its at home, regular checkups and care from your dentist are more important than ever, now that you are past 35. By following these simple rules, you will keep your natural neeth all your life, even

CONTINUING EDUCATION AT ST. LAWRENCE COLLEGE

COURSES FOR ADULTS

EVENING COURSES

PART-TIME STUDENTS

REGISTRATION

will take place at the Cornwall Campus on, Windmill Point, on

SEPTEMBER 5th, 6th, 7th and 8th

between 10:00 a.m. and 4:00 p.m. and 7:00 p.m. and 9:00 p.m.

REGISTRATION FEE:

$15.00 for most courses

FOR FURTHER INFORMATION CALL:

933-6080 Extension 213

EUGENE CARDINAL, Chairman, Continuing Education

MORRISBURG FUEL & HEATING LTD.

(MacDONALD FUELS AND MacDONALD ELECTRIC)

24 HOUR EMERGENCY BURNER SERVICE

543-2833 OR 543-3367

INDUSTRIAL, COMMERCIAL AND RESIDENTIAL WIRING

SUNOCO HEATING OIL

MURRAY MacDONALD

MARK MacDONALD

Office Hours: 9.00 a.m. to 6.00 p.m. Monday thru Saturday

48 FIFTH STREET — MORRISBURG

Before you use your back, use your head.

Throwing your back into something means that maybe you might just throw your back out. That's painful and no way to enjoy the nice things in life. When you've got to move or lift something, first test the weight. If you can't lift it easily, get some help. That's self-defence. And it works, for you and your family.

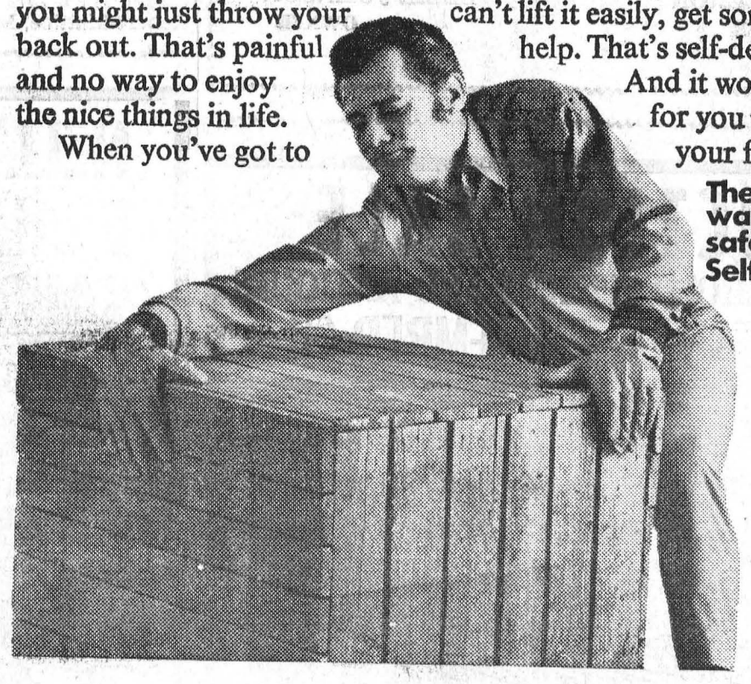

The sure way to safety is Self-Defence.

Your Workmen's Compensation Board and The Safety Associations, Ontario

FOR AREA CORN GROWERS

RAINFALL AND HEAT UNIT REPORTS

	South Mountain	Chesterville	Morrisburg
Rainfall last week	.26	.69	1.10
Accumulation to date	17.17	20.84	17.24
Heat Units last week	188	195	184
Accumulation to date	2167	2213	2123

LOCAL and GENERAL

BINGO! BINGO! BINGO!

The Ladies Auxiliary to the Royal Canadian Legion will begin a series of Bingos on September 7, at 8 o'clock in the Legion Hall. Jackpot.

34c.

Vandals entered the Anglican Cemetery west of the village over the weekend knocking over and destroying tomstones and creating general havoc. The Cemetery board regrets the occurrence since extra funds had been made available this to clear shrubs, improve the lawn and beautify the location.

Mrs. Bessie Salmon has returned from spending a week's vacation with her daughter, Mrs. Foster Hanson, Mr. Hanson and Stephen at Graham Park, Westhill, Ontario. Recent guests at Mrs. Salmon's home were: Mr. and Mrs. Carl Smith, Deep River; Mrs. Reginald Babatto and Paul of Skead, Ontario and Miss Laurie Sweezey of Sudbury.

A Farewell get-together was held for Rev. D.W. MacDonald who leaves St. Mary's Parish Morrisburg and St. Cecilia's Parish, Iroquois to take up new duties at Smiths Falls. Father MacDonald came to Morrisburg twelve years ago and during that time he built St. Mary's School, a new modern church and rectory and made many warm friends in the area.

Mr. and Mrs. Charles Mooney and family of Sarnia have returned home after spending two weeks with Mrs. Mooney's parents, Mr. and Mrs. Ed. Jones.

Mr. and Mrs. Ross Walker and Janice of Woodstock were recent guests at the home of the latter's mother, Mrs. S.G. Finnie, Park Drive. Mrs. Ralph Robinson of Toronto is now enjoying a vacation with her mother, Mrs. Finnie.

Hon. A.B.R. Lawrence, Secretary of Forces and Development and parliamentary representative for Ottawa will be the guest speaker at Morrisburg and District Canadian Club September 28. The committee expressed thanks to Grenville Dundas representative Donald Irvine for his efforts in securing this noteworthy speaker who will officiate at the opening of the Morrisburg second annual Home and Trade Show that evening.

The next breakfast meeting of the executive council of the local Chamber of Commerce will be held Wednesday, September 6 at the Hollywood Restaurant at 8 a.m. A general meeting of the Chamber will be held Thursday September 21 at the Civic Centre at 8 p.m. when plans for the Trade and Home Show and other items of interest will come under discussion.

Miss Louise Laurin spent a few days in Ottawa this week.

Bill Dillabough, president of the O.D.H.A. was recently appointed to the Board of Directors of the C.A.H.A. Bill and Mrs. Dillabough will be attending the Canada-Russia games in this country and will leave on September 19th for Russia, where they will attend the balance of the series.

Mr. Bill Jones of Montreal was a week end visitor with Mr. and Mrs. Ed. Jones.

R. C. Griffiths, from Caernarvon, North Wales, is staying with his sister, Mrs. Raymond McIntosh and his neice, Faye.

Misses Debbie Hutt, Debbie Duval and Debbie Delage have been visiting in Toronto for the past week and attended the Canadian National Exhibition.

At the Labour Day Week end celebrations in Cardinal, a large Colour TV set will be installed in the lobby of the Community Centre for those who may wish to watch the Russian-Canada hockey games on Saturday and Monday.

Mr. Ian Brodie, of California, was a caller last week at the home of Mr. and Mrs. Ed. Jones.

PERSONAL

Want something special? Try Old Time Porridge. Bring your own Brown Sugar. For further information, call 543-3273 or 543-2546 between 4 and 5 a.m.

34p.

H.S. Lapointe Ltd.

O.P.P. Report

Driving the Expressways

Every year hundreds of accidents occur on our expressways. Some of the causes of these accidents have been found to be attributed to improper passing, improper lane changing, speeding and driver inattentiveness. The following driver procedures for driving on the expressways could prove beneficial to you: ,

When entering the expressway adjust your speed and position to permit steady accelerations so that you can safely merge into a gap between cars. Your speed when entering the expressway off the ramp should be close to that of the posted speed limit on the expressway.

When changing lanes and passing the driver of the passing vehicle should first check ahead and behind using both inside and outside mirrors. He should signal his intention to pull out into the left lane, and then check again to make sure he will not interfere with any other traffic. After passing, he should check to make sure he is well past the passed vehicle and then signal right before pulling back into the driving lane.

Maintain a safe driving distance between you and the vehicle in front of you. It is suggested that you leave one car length for every 10 miles of speed between you and the vehicle in front of you.

While driving on the expressway you should always "drive ahead" being alert for any vehicles which may pull out on the highway from a merging lane. If this occurs, look behind, signal left and pull out in the passing lane to avoid conflict. After passing, check your mirror, signal right, and pull back into the driving lane.

The expressway characteristics reduce obvious necessity for constant elertness producing monotony and boredom. The driver must remain alert to recognize the signs of drowsiness or sleepiness you should allow yourself a ten minute break for every two hours of driving.

Complex expressway interchanges make specific lane use imperative. The overhead guides are designed for proper lane use and will assist you in making your lane change early.

When leaving the expressway, know where you will exit well in advance. Signal, and move into the correct lane as soon as possible. Move into the deceleration lane as soon as possible and then slow down only after entering the deceleration lane. Observe posted limits on the exit ramp and be ready for sharp curves.

By following those procedures, you will be much safer when travelling on expressways.

Remember, The Key To Safety Is "YOU".

WILLIAMSBURG

Mr. and Mrs. Reg. Barkley have returned from a motor trip through the Western Provinces to Calgary and Banff and also visited with relatives in Regina and Edgeley, Sask.

Mr. and Mrs. William Rowe of Newton, Robinson and Miss Jean Locke of Toronto attended the funeral of the late Raymond McIntosh on Friday.

Mrs. Don Morrow and girls of Sharbot Lake spent Sunday with her father Mr. Bismark Barkley.

Mr. Raymond Reid of Schumacher, Ont., had lunch on Wednesday with Mr. and Mrs. Keith Schell and Larry.

Mr. and Mrs. Roger Coons and family of Waddington, N.Y. spent a few days with him grandfather Walter Garlough, while on his holidays in Canada.

Mr. and Mrs. Lee Reid of Ottawa, holidaying at the East Coast also visited his grandfather Walter Garlough, returning home to Ottawa.

Holiday caller at the Garlough home, were Mr. and Mrs. Richard Reid of Ottawa and Mr. and Mrs. Gilbert Dillabough and family of Renfrew.

Mrs. Ethel Reid, of Williamsburg spent a few days in Ottawa with her son, Mr. and Mrs. Lee Reid and attended the wedding of Mr. and Mrs. Richard Reid.

RECENT BIRTHS AT WINCHESTER MEMORIAL HOSPITAL

August 23, 1972 to Mr. and Mrs. Roger Ouimet, Crysler. A daughter.

August 23, 1972 to Mr. and Mrs. Garry Stewart, Chesterville. A son

August 23, 1972 to Mr. and Mrs. Brian Smail, Iroquois. A son.

August 23, 1972 to Mr. and Mrs. Keyes Smith, Chesterville. A son.

August 23, 1972 to Mr. and Mrs. Jack Durant, Chesterville RR3. A daughter.

August 24, 1972 to Mr. and Mrs. David Morrison, Chesterville. A daughter.

August 25, 1972 to Mr. and Mrs. Robert Mattice, Morrisburg. A son

The Churches

MASS HOURS AT ST. MARY'S CHURCH
MORRISBURG
SATURDAY — 7:30 P.M.
SUNDAY — 8:00 and 11:00 A.M.
IROQUOIS
ST. CECILIA'S CHURCH
SUNDAY — 9:30 A.M.

ST. LAWRENCE EVAN. LUTHERAN PARISH
14 S. TRINITY—
Labour Day Sunday
St. John's
9:30 a.m.—The Service.
St. Paul's—
10:30 a.m.—The Service.
Sunday, September 10th—
Sunday School begins.

THE PRESBYTERIAN CHURCH IN CANADA
KNOX CHURCH, MORRISBURG
Rev. T. H. Boyd, B.Sc., B.D.
Mrs. J. DeGray, Organist
Sunday, September 3rd, 1972—
11:00 a.m.—Morning Worship.

ATTEND THE CHURCH OF YOUR CHOICE THIS WEEK AND EVERY WEEK!

ST. JAMES ANGLICAN CHURCH
Rev. C.W. Earle, L.Th., Rector
TRINITY XIV, Sept. 3/72—
St. James, Morrisburg—
8:00 a.m.—Holy Communion.
11:00 a.m.—Holy Communion.
SUNDAY SCHOOL STARTS on Sunday, September 10th at 9:45.
Holy Trinity, Riverside—
9:30 a.m.—Matins.

THE UNITED CHURCH OF CANADA
Lakeshore Drive Church
Morrisburg, Ontario
REV. G. BRUCE, B.A., Minister
Mrs. J. Graham,
Director of Music

Sunday, September 3rd, 1972—

Beginning August 6th, and until September 3rd, our services will be held in Knox Presbyterian Church.

Sunday School opening October 1st with a pancake breakfast from 8 to 9. Adults $1.00 each; children members free, must be accompanied by one adult.

TEACHERS WANTED
Meeting September 19, Allan Hall.

IMMUNIZATION CLINICS AND CHILD HEALTH CONFERENCE

The St. Lawrence and Ottawa Valleys Health Unit will hold monthly clinics for infants and pre-school children as below:

THESE CLINICS WILL BE HELD EVERY MONTH EXCEPT AUGUST

TOWN	DAY OF EACH MONTH	PLACE	HOURS
Cornwall (Central)	Every Thursday	Justice Building 304 Pitt Street, 2nd Floor	2:00 - 4:00 p.m.
Eamer's Corner Cornwall (North)	2nd Tuesday	Immanuel Christian Reformed Church Hall, Pitt Street	2:00 - 3:00 p.m.
Cornwall (East)	2nd Wednesday	St. Peter's School 1811 Second Street East	2:00 - 3:00 p.m.
Winchester	1st Tuesday	Presbyterian Church Hall	10:30 - 11:30 a.m.
Chesterville		Town Clerk's Office	1:30 - 2:30 p.m.
Iroquois	1st Wednesday	Civic Centre	2:30 - 3:30 p.m.
Williamsburg	4th Wednesday	Lutheran Church Hall	1:30 - 2:30 p.m.
Finch	4th Tuesday	Presbyterian Church Hall	10:30 - 11:30 a.m.
Alexandria	4th Thursday	Marie Goretti School St. Paul Street	1:30 - 2:30 p.m.

PLEASE NOTE *The monthly clinics formerly held at Nativity Hall and Trinity Hall, will now be located in the Justice Building, 340 Pitt Street 2nd Floor.*

ADDITIONAL CLINICS WILL BE HELD AS BELOW:

	MAY SEPTEMBER	JUNE OCTOBER	JULY NOVEMBER
Brinston	1st Wednesday	Memorial Hall	1:00 - 2:00 p.m.
Lancaster	1s tThursday	St. Joseph's Hall	10:00 - 11:00 a.m.
Apple Hill	3rd Tuesday	Community Centre	1:00 - 2:00 p.m.
Maxville		Community Hall	2:30 - 3:30 p.m.
Glen Robertson	4th Thursday	Notre Dame de L'Assomption School.	10:30 - 11:30 a.m.

• • MOTHERS: WHY NOT CLIP THIS OUT?

AUCTION SALE

FRED STREET WEST, WINCHESTER

Saturday, September 9th, 1 p.m.

All Household Furniture, which includes: 1 Full Sized Bed, Double Dresser and Chest of Drawers to Match; Two 39-inch Twin Beds; Double Dresser in Maple; Several Other Pieces of Bedroom Furniture; 2-piece Living Room Suite; Several Occasional Chairs; Floor Lamp; Other Lamps; Coffee Table and Other Small Tables and Stands; Duncan Phyfe Dining Table, Six Chairs; Small Kitchen Table and Two Chairs; ½ Dozen Folding Chairs; Gossip Bench; 24" Electric Stove; 13 Cu. Ft. Refrigerator; Wringer Washer and Dryer; Carpets and Drapes for Living and Dining Room, to match; Large Lawn Swing with Plastic Upholstery and Cover; 2 Sewing Machines; Dishes and Many Other Articles. (Owner Moving).

MAHLON ZERON
AUCTIONEER

ELZIE JOHNSON
OWNER

34-5c.

AUCTION SALE

OF HOUSEHOLD EFFECTS AND ANTIQUES

WEDNESDAY, SEPTEMBER 6th

Starting at 6:30 P.M.

BRINSTON — ONTARIO

Beach Electric Stove; Table and Six Chairs; Kitchen Cabinet; China Cabinet; Silver Tea Service; Dishes; Glassware; Cookware; Silverware; Searlers, Jars, etc.; Piano; Electric Washer (new); Electric Floor Polisher; 2 Chesterfields with 2 Chairs; 1 Studio Couch; 2 Rugs 9' x 12'; 2 Writing Desks; Several Extra Chairs, Lamps, etc.: 3 Bedrooom Suites (one Iron); Dressers; Mattresses; Springs; Chest of Drawers; 1 Sewing Machine; 1 Charcoal Picture; Linens; Quilts; Pillows, etc.; Flush Toilet with Wash Basin; Small Steel Cafety Vault; Findlay Annex Stove; Power Lawn Mower and Garden Tiller; Sump Pump; 32' Extension Ladder; 16' Hook Roof Ladder; 7' Step Ladder; Carpenter and Masonry Tools; 9-Piece Toilet Set, Excellent Condition; Remington Rand Adding Machine; and Many Other Articles.

MRS. HELEN ENNIS
Proprietor

MAHLON ZERON
Auctioneer

33-4c.

NELL'S BEAUTY SALON

will be

CLOSED FOR HOLIDAYS

from

September 4th

to

September 18th

MRS. NELL BARKLEY

THE LOYALIST HOTEL

FEATURING

THE FOUR FLAMES

WED., THURS., FRI., 9 P.M.—1 A.M. — SAT. 3—6 P.M. & 9 P.M.—1 A.M.

FULLY LICENSED DINING ROOM
OPEN EVERY DAY FROM 7.30 A.M. TO 8.00 P.M.

GOOD TIME HOUR 8 P.M. — 9 P.M.
EVERY WEDNESDAY

AREA BALL NEWS

Williamsburg - Brinston Pioneers took a 2-1 lead in their semi-finals with a 6-2 win over Cardinal Pats.

Winning pitcher, with a six-hitter was Big Doug Casselman who held the Pats off base until the 6th inning, walked 1 and struck out 8. Ted Hoy took the loss with 9 hits, 4 walks and 7 strike-outs. Pats mde 4 errors and had 4 left on base; Pioneers 9 stranded and 2 errors.

Pioneers scored twice in the 3rd, once in the 4th, and a 2-run homer in the 5th, with one more run in the sixth, gave the Pioneers a 6-0 lead. In the bottom of the 7th, Jack Hoy doubled to drive in Mike Skakum, and in the bottom of the 9th, Ed St. Louis doubled to drive in Ted Emmons and end the scoring.

Fourth game of the series is on Thursday, August 31st at Williamsburg.

This week end all roads lead to Cardinal for a weekend of celebrations. The Gold Crown Shows, Dances, Fireworks, Parade, Bar-B-Qs, Races, Tug-of-War, plus an Intermediate and Senior Fastball Tournament. Eight top senior teams will compete in a double-knockout tournament which commences Saturday at noon, again on Sunday at 1 p.m., and on Monday at 2 p.m. after the Parade.

Sixteen teams are in the Intermediate section, keeping both diamonds occupied. $1200 in prize money is up for grabs in the jackpot which was won by Cardinal Pats last year.

Some of the senior teams are: Oshawa Tonys, Scarbo Cable TV, Domville, Kemptville, W-B Pioneers, Cardinal, Brockville.

This past weekend was Cardinal Pats' happy time. Thursday night they swamped Bellevill 6-1 in Ontario Playdowns. Friday night they shutout the Pioneers 2-0 to tie the league semi-finals to 1 game apiece. Saturday night they edged Belleville 3-2 to win the series.

Against Williamsburg, Ted Hoy give up 7 hits, 3 walks and struck out 8. Gerry Belanger took the loss with 6 hits (including a homer to Larry Patterson) 6 walks (2 intentionally) and 11 strike outs.

Against Belleville, Hoy hurled a 4 hitter, walked 3 and struck out 15. Don Holoway took the loss with a 2 hitter, 10 walks and 5 strike outs. Pats had 9 left on base, Belleville 4.

Jack Hoy figured in on all 3 of Cardinal's runs.

Bottom of the first, Ted Emmons walked, Jack Hoy sacrificed to put Ted on second. Mike Skakum and Ed St. Louis e a c h drew a walk. Ted Hoy popped out to 2nd base. Larry Patterson walked to walk in Emmons to score.

Top of the 6th with 1 on base, Belleville's catcher, Marv Stacey homered to center field. Bottom of the 7th, Larry Patterson drew a walk, Allie Cameron got on with a fielder's choice. With 2 out and 2 on, Emmons walked again, then Jack Hoy was hit with a pitched ball and Patterson scored. The playdowns consist of 9 innings. Bottom of the 9th, Ed Orzel, singled to center. Ron Patterson sacrificed to put Ed on 2nd. With 2 out, Emmons drew his 4th walk of the game. Jack Hoy singled down the left field line with Orzel scoring to give the Pats the series. They now await the winner of Oshawa-Peterborough series.

This coming weekend is 2 tournaments, double-knockout affairs, Cardinal and Newington.

In the other league series, Brockville shutout Domville 6-0 and then lost 1-0 in 12 innings.

AUTUMN SHOWCASE AT KEMPTVILLE COLLEGE

The Ontario Ministry of Agriculture and Food announces the 1972 annual Autumn Showcase to be held at the Kemptville College of Agricultural Technology on Sunday, September 17.

This year's "Open House" program will operate between the hours of 11 a.m. and 5 p.m. Included will be guided farm tours on wagons, exhibits and live demonstrations to provide visitors with an opportunity to see agricultural research as well as learn about educational opportunities in agriculture and home economics.

The program is designed to appeal to urban and rural families of all age levels. The dairy herd, cheese manufacturing, poultry in cages and maple sugar making, are some of the items which will appeal to children.

Last year over 3000 visitors came from town and country to see Autumn Showcase at Kemptville College.

STAMP CLUB OPENS NEW SEASON NEXT TUESDAY

The St. Lawrence International Stamp Club will begin its new season on Tuesday, September 5th. The Club meets each first Tuesday of the month at the Elk's Club, 20 Bower's Street, Massena, N.Y. and each third Tuesday at 130 Sydney Street, Cornwall. All meetings are at 7:30 p.m.

Stamp collecting has always been popular with young and old alike, and with the many attractive stamps being issued today, more and more people are being attracted to the hobby. Collectors interests are all different, some collect only stamps of one country, others collect world wide. While still others are interested in stamps featuring some topic such as birds or horses or ships etc. Whatever ones collecting interests the club provides a pleasant place to meet like-minded hobbyists, and to exchange or acquire stamps. It also provides interesting film shows and slide programs as well as having the occassional guest speaker.

It may be that some interested prson does not know that this active club exists in their area. Any interested person is most welcome to attend any of the meetings. Further information may be had by writing the club secretary, Box 10, Maxville, Ont.

THE RUTH SIMSER MEMORIAL TROPHY

Thanks to the generosity of her neighbours and friends to a memorial fund for her mother, Mrs. Gerald Erratt was enabled to purchase a trophy to be awarded at the flower show each year to the person who attains the highest number of points for cut flowers. This year's winner was Mrs. Wilfrid Foss, Morrisburg.

LIBERAL PREXY CALLS CONVENTION

The nomination convention of the Stormont - Dundas Liberal Association will take place on Thursday, September 7 at 8 p.m. at the Royal Canadian Legion Hall in Cornwall instead of August 28 as previously announced.

This change has been made so that we could obtain the services of the Honourable John Turner, Minister of Justice, as guest speaker.

The nomination convention will be open.

I invite all residents of Stormont-Dundas interested in the principles, programmes, and leadership of the Liberal Party to join our riding association and to play an active role in our deliberations.

Brian Lynch, President

MANY ATTEND REUNION OF DURANT FAMILY

Mr. and Mrs. Gerald Erratt welcomed more than 60 guests at the annual Durant Reunion held recently at Crysler Beach. Of the original family of twelve, five are still living.

Among those present were: Mrs F. Hext and family of Petrolia; Mr. and Mrs. Ernie Durant and family, Gouverneur, N.Y.; Mr. and Mrs. Daniel Durant and family of Great Bend, N.Y.; Mr. and Mrs. Charlie Simser and family, Manotick; Mr. and Mrs. Eugene Benware and family, Kars; Mr. and Mrs. Wm. Mark and family, Winchester; Mr. and Mrs. Wes Durant and baby, Kemptville; Mr Donnie Durant and Bev. Dillabough, Kemptville; Mr. and Mrs. Edward Jensen, Ottawa; Mrs. John Erratt, Williamsburg.

Passed away since last year was Ruth Durant Simser.

Absent were Fred Durant, Potsdam; Mrs. Henry Rice, Steilacoom, Wash.; Mrs. Ernie Morrison, Kemptville.

All enjoyed a delicious picnic lunch and swimming. Next year, the reunion will be held in July in New York State.

GOOD FOOD VALUES

CUT FROM CANADA'S FINEST BEEF — TASTY AND ECONOMICAL

Boneless Beef Stew LB 95¢

FRESH CHICKEN LEGS	POUND 59c	MAPLE LEAF TASTY WIENERS	1-LB. PKG. 59c
FRESH CHICKEN BREASTS	POUND 69c	SWIFT'S EVERSWEET BREAKFAST BACON	1-LB. PKG. 79c
PICKLE & PIMENTO, MAC & CHEESE, OR CHICKEN LOAF	POUND 75c	FRESH TASTY PORK RIBLETS	POUND 45c

Reg 53c! Christie Raspberry 11 Oz. JELLY ROLL SPECIAL – 39c

AYLMER RASPBERRY OR STRAWBERRY JAM 24-oz. jar – 57c

CLIMAX SEEDLES Seedless Raisins 32-oz. pkg. – 69c

LIDO 4 SEASONS Biscuits 28-OZ. PKG. 89c

MAPLE LEAF Cheese Slices 8-OZ. PKG. 49c

MAXWELL HOUSE Instant Coffee 6 OZ. 1.37

RAYMOND Mixed Vegetables 19-oz. tin – 5/99c

NEW STORE HOURS
MON. TO SAT. 9 TO 9
SUNDAY 12 TO 6

SUNGOLD Orange Crystals 16¼ OZ. 5 Pouches – 69c

AYLMER FCY. Tomato Juice 48-OZ. TIN 35c

WHITE SWAN Toilet Tissue 2-PACK 28c

LIQUID DETERGENT Mir 24-OZ. BTL. 2/67c

ROYALE FACELLE 2-PLY PAPER TOWELS 2-Pack – 59c

FROM SOUTH AFRICA — SWEET, JUICY — SIZE 138

Outspan Oranges – DOZ 59¢

CALIFORNIA NO. 1 GREEN GRAPES	ONTARIO NO. 1 CARROTS	ONTARIO NO. 1 NEW POTATOES
POUND – 49¢	3 LB. BAG – 39¢	10 LB. BAG – 49¢

ALL VALUES EFFECTIVE TILL SATURDAY, SEPTMEBER 2, 1972
FREE DELIVERY PHONE 543-3131

HEINZ' Food Market

THE RED CROSS SERVES FOR YOU

THE STORMONT - DUNDAS LIBERAL ASSOCIATION
NOMINATION CONVENTION
THURS., SEPT. 7, 8 P.M.
CANADIAN LEGION HALL
CORNWALL
GUEST SPEAKER:
HON. JOHN TURNER
EVERYONE WELCOME!

FOR SALE
SAND, GRAVEL, TOP SOIL, FILL, CRUSHED STONE
BACK HOE AND TRUCK RENTAL
HARLAND VEINOTTE LTD.
PHONE 543-2190 MORRISBURG

We Now Carry a Full Line of
MATERNITY WEAR
CHARGEX —— LAYAWAY
Edie's HOUSE OF FASHION
TEL. 543-2561 EDIE SPRAGUE, PROP.

The 2nd FORTY

Four Adults, Six Children

Dear Margaret Brokfield:

I've known this fellow for more than ten years, His wife and I were friends and he grew up with my husband. As life went on, we went our separate ways. He and his wife had four children. My husband and I had two. Recently he began to visit our house. (I was often by myself, since my husband went out a good deal of the time, leaving me alone with the children.) Then one day it happened. We were having a conversation about nothing in particular when the other man kissed me. Now we're in love with each other. I've left my husband. He wants to leave his wife and marry me, but his religion won't allow it. His father says if he does anything like that, he'll kill him. We've tried not to see each other, but this hasn't worked out either. So now we see each other whenever we can. We're planning to leave this city sometime soon. I'd like your opinion though, because I need help badly. W.J.

Dear W.J.:

Your situation is indeed complicated, involving as it does four adults and six children, not to mention the man's father. The basic issue seems to be: is this a temporary infatuation, based on your loneliness and the specific circumstances, or is the relationship one to which you'd like to make a long-range commitment? There are other questions too. If you're unable to marry, what legal protection would you and your children have? What would happen if the relationship didn't work out for any reason? What kind of provisions might there be for the support of yourself and your children if this were the case? And what about the difficult adjustment problems you all might face living together in a strange city? In other words, before you think about running off, you'd better have a clearer idea of what you're getting into.

A Well-Meaning Relative

Dear Margaret Brokfield

I have three unmarried sisters-in-law who are well over 40, but who refuse to take my advice on how they should handle their meno pause. I firmly believe they would profit from my experience if they weren't so stubborn. I've been seeing my doctor for the last couple of years, watching my diet and my weight and taking estrogen regularly. I feel marvelous, but I can't convince them to do the same. W.M.

Dear W.M.:

Your heart may be in the right place but you're really out of your depth. The only person who can prescribe estrogen replacement therapy is a licensed physician — not a well-meaning relative. Even if your sisters-in-law had menopausal symptoms and were interested in this form of hormone treatment, they'd still have to see their own doctors. You might, however, suggest a health check-up. That doesn't constitute medical advice and it's a good idea besides for women in their age group.

CUT OUT HERE

RESCUE BREATHING (MOUTH-TO-MOUTH)

THE CANADIAN RED CROSS SOCIETY

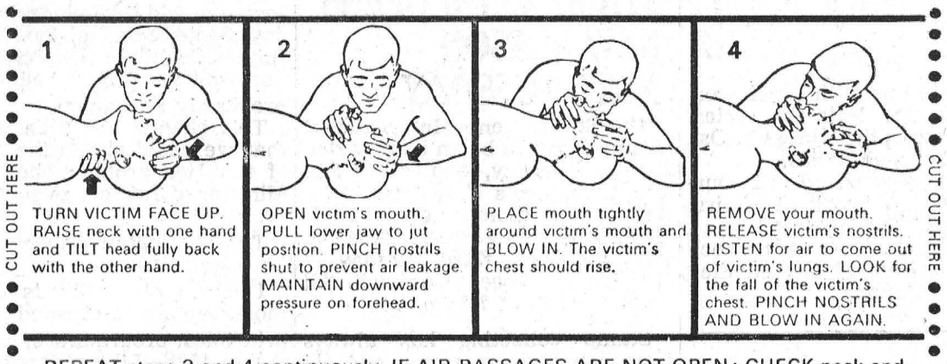

1 TURN VICTIM FACE UP. RAISE neck with one hand and TILT head fully back with the other hand.

2 OPEN victim's mouth. PULL lower jaw to jut position. PINCH nostrils shut to prevent air leakage. MAINTAIN downward pressure on forehead.

3 PLACE mouth tightly around victim's mouth and BLOW IN. The victim's chest should rise.

4 REMOVE your mouth. RELEASE victim's nostrils. LISTEN for air to come out of victim's lungs. LOOK for the fall of the victim's chest. PINCH NOSTRILS AND BLOW IN AGAIN.

REPEAT steps 3 and 4 continuously. IF AIR PASSAGES ARE NOT OPEN: CHECK neck and head positions, CLEAR mouth and throat of foreign substances.

Start immediately. Don't give up. Send someone for a doctor.

For infants and children, cover entire mouth and nose with your mouth. Use small puffs of air about 20 times per minute.

Apply rescue breathing in case of DROWNING, CHOKING, ELECTRIC SHOCK, HEART ATTACK, SUFFOCATION and GAS POISONING.

CUT OUT HERE

Have YOU seriously considered the
PERSONAL ADVANTAGES
of membership in the
ONTARIO MOTOR LEAGUE?

Check YOUR answers to these 5 questions:

1 What do you know about the many PROTECTION SERVICES that OML members receive?

2 **Do you know that, as a member, you can drive happily around your own community, or anywhere that you are likely to use a motor car, knowing that you are protected by EMERGENCY ROAD SERVICE, PERSONAL ACCIDENT INSURANCE, FINANCIAL ASSISTANCE FOR LEGAL SERVICES, BAIL BOND IN THE USA, TRIP GUARANTEE WORTH UP TO A HUNDRED DOLLARS and personal assistance from Auto Clubs all over the world?**

3 Have you any idea what it means to receive unlimited service and information on planning routes, dining, accommodation, recreation, entertainment, camping and trailering plus guaranteed prices for accommodation and all the maps, brochures and travel books you need as well as the regular Club Publication? — All included in your membership.

4 **Did you ever stop to think of the influence that ⅓ of a million members have when OML talks to Provincial or Local Government on issues vital to you as a motor car owner? Why not add your strength to the non profit organization that is always working for you?**

5 DO YOU KNOW THAT FULL MEMBERSHIP, WITH ALL THESE BENEFITS, COSTS ONLY $21.00 PER YEAR PLUS A $3.00 INITIATION FEE?

Take action NOW! — Get all the details — For complete information, and an informal telephone chat with OML, just fill in and mail this coupon.

I want to know more about the benefits of membership in the ONTARIO MOTOR LEAGUE

Please print

Name.....

Address.....

.....

Telephone..... Best time to call.....

OML'S WORLD WIDE TRAVEL SERVICE

A complete, free, ticket and reservation service for Rail, Air, Boat, Bus, Hotel, Car Rental, special tours, safaris, etc. Expert world wide travel counselors make your trip a real success at no additional cost to you.

ONTARIO MOTOR LEAGUE
OTTAWA VALLEY CLUB

150 Gloucester Street, Ottawa, Ontario, K2P 0A6, Tel. 236-7321

Brookdale Plaza, 980 Brookdale Ave., Cornwall, Ontario, Tel. 932-3566

MONUMENTS

Where You Buy The Best For Less

Satisfaction Guaranteed

NO. 1 GRANITE ONLY

Cemetery Lettering

DWIGHT CROWDER

WILLIAMSBURG, ONTARIO

PHONE 535-2683

PLANNING A NEW HOME
PLANNING A NEW GARAGE
PLANNING A RENOVATION
PLANNING SOME LANDSCAPING

H.S. Lannin Ltd.
GENERAL CONTRACTORS
PHONE 774-2637 WINCHESTER, ONT.



ALWAYS READY TO HELP

For ALL Your

INSURANCE REQUIREMENTS

HILL INSURANCE AGENCY

MORRISBURG : ONT.

TEL. 543-3069

MAIN STREET

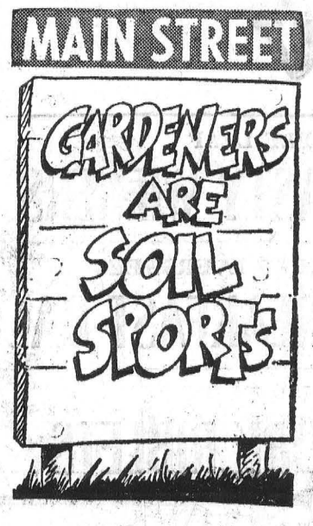

SMITH'S PHOTO STUDIO

62 Kyle Drive

Phone: 543-2873

MORRISBURG

ATTENTION

FARMERS

You will receive the best prices for your dead, sick and disabled cows and horses. We have no collectors. You deal directly with us. You have added benefits of the money usually paid to collectors. This is the largest receiving plant in the region.

24-hr. Service 7 Days a Week

FOR PROMPT SERVICE CALL COLLECT TO

HERB LOUCKS

Winchester Phone 774-5256

or

GUY MACHABEE

Crysler Phone 987-2818

Collector's Licence No. 182-C-69

Receiving Plant St. Albert

134-RP-69

13/72$2p.

ENJOY SUMMER RECREATION

KAWASAKI MOTORCYCLES — from the Coyote Mini-Bike to the Mighty Mach 4, 750 c.c.

ENJOY YOUR HOLIDAY in a Woods Hard-Top Camper Trailer: 2 models — The Baron, $1,050, and The Aristocrat, $1,695. Available at

THE VILLAGE SPORTS SHOP

CHESTERVILLE — ONTARIO

PHONE 448-2090

H. C. FAIRBAIRN AND SON

FURNITURE DEALER

FUNERAL SERVICE

PHONE COLLECT TO:

MORRISBURG: 543-2271

IROQUOIS 652-4775



EARL BAKER

Exclusive Texaco Distributor of Heating Oils, Farm Gasolines and Lubricants in the Morrisburg Area.

TEXACO FUEL CHIEF

PHONE: 543-2962 or 543-2890
Morrisburg — Ontario

MURIEL'S FLOWERS

WORLD-WIDE

WIRE SERVICE

PERSONAL ATT ON TO
ALL ORDERS

WINCHESTER 774-2201

STYLES & McINTOSH

COLOR TV STEREO

Phone 652-4397 Iroquois

ELECTROHOME G. E. MAYTAG

SALES & SERVICE

Record Bar: 8 Track Car Tapes 4 Track Tapes

Closed Mondays. Open Tues. to Sat. and Friday Nights

W. E. FITZSIMMONS

FUNERAL SERVICE

IROQUOIS

ESTABLISHED 1924

SERVICE IS OUR MOTTO

652-4452 or 652-4577

WILLIE CASSELMAN

—PLUMBING—

MORRISBURG PHONE 543-2307

PROTECT YOUR PROPERTY

NO TRESPASSING SIGNS

NOW AVAILABLE AT

THE LEADER OFFICE

REPORT FROM QUEEN'S PARK

BY DON IRVINE
M.P.P. for Grenville - Dundas

From time to time in these columns, I would like to tell you something about some of the agencies at Queen's Park whic hhave been established to assist you and which everyone should know more about. A very important example of such an agency is the Consumer Protection Bureau.

In one way or another we are all consumers as are our wives and children. This has always been so, but whereas in the past the problem was less acute because of a relatively limited choice of goods and services. Today, things are quite different. Modern marketing and technology provide an almost unlimited range of commodities and largely as a result, the modern market place breeds an unscrupulous minority whose aim is to cheat an innocent and unwary public.

In order to maintain an economic climate that is healthy for the consumer and the honest business man alike, Government and consumer organizations have co-operated to protect and inform the public.

Ontario's Consumer Protection Division is one of the most advanced consumer protection agencies in North America. Its wide range of services are designed to protect your rights in such areas as credit buying, door - to - door sales, used cars, and real estate. Let's just take for example the area of credit buying. In this affluent society of ours people are encouraged everyday to purchase goods or services to an extent beyond their abilty to pay. Purchasing the things we want on credit can be a very useful and proper thing to do but we should always keep in mind that it can become a nightmare of anxiety and heartbreak. The Ontario Legislation provides for full disclosure of credit costs—every contract must clearly show what amount over and above the purchase price the buyer is paying for the privlege of buying on time. If it doesn't, then it is not binding on the purchaser. Credit advertising is regulated and can be stopped when it is false or misleading. The Act contains many other such safeguards to protect the consumers from becoming embroiled in a snarl of hidden cost and unexpected legal consequences. A seller for example, cannot enforce a contract which creates a lien on any goods other than those actually involved in the sale. This rule severely restricts the activities of unscrupulous home improvement salesmen among others who previously were able to force a sale of a house where people could not keep up their payments for materials such as aluminum siding. Further, when a buyer has paid two-thirds of the purchase price, goods cannot be repossessed without a court order.

The following is just a few examples of the excellent basic advice that the Bureau has for all of us.

—Always get a receipt.
—Always make sure all promises or guarantees are in writing.
—Never sign a contract that has blank spaces in it.
—Don't fall for gimmicks or free gifts.
—Be suspicious of door-to-door salesmen offering deals on paving, chimney repairs, roofing or siding.
—Don't let service men, telephone inspectors or repair men into your house without clear identification — if in doubt, phone their company.
—No bank will **ever** ask you to withdraw money from your account to help them catch a thief. If someone asks you to do this, call the police immediately.

If you have any problems in this area, or would like more information on the work of the Consumer Protection Bureau, simply write to me at my office at Queen's Park and I will be happy to assist you.

Remember sixpence buys four big oranges

(R6B 4B0)

Make up your own way to remember your code. Then send it to your friends.

POSTAL CODE POSTAL

RED CROSS means People Helping People

Give Blood
CALL YOUR RED CROSS

REMEMBER!
ONLY YOU CAN PREVENT FOREST FIRES!



TODAY'S CHILD

BY HELEN ALLEN

THE TORONTO SUN SYNDICATE

Paul must have wondered why he was all dressed up like this to visit a man with a camera. The not quite six-year-old managed his posing very well though he would probably have looked and felt more his small boy self in a T-shirt.

Slim, small-boned, Paul has big blue eyes, dark hair and fair skin plus a few freckles. He is in good health. Background information is limited but his ancestry is thought to be Anglo-Saxon and Irish.

Paul is an insecure little fellow who fears competition. His development is behind the average for his age. He attended kindergarten last year but is not yet ready for Grade one. Depending on what school he is to attend, he will need either to repeat kindergarten or to be in a reading readiness class.

His foster family is active in their church and with them Paul enjoys Sunday School and church services. He likes to sing and carries a tune quite well.

The Children's Aid Society feels it is important to Paul to have a brother several years older who would take an interest in him and whom Paul would want to imitate. It will be best if he can be the youngest in the family, or certainly have no other children closer in age than two years.

A mother and father who can combine firmness with tremendous warmth will find Paul a lovable son. They should be able to provide stimulation without constant pushing. The gains Paul made in the past year suggest he may be able to progress even further in the right environment.

To inquire about adopting Paul, please write to Today's Child, Box 888, Station K, Toronto. For general adoption information, consult your local Children's Aid Society.



HE LIKES TO SING

Ontario is now putting together the biggest municipal enumeration in its history.

Without you it won't be right.



This is an election year for municipal councils, school boards and other local bodies in most of Ontario. An early step in these elections is the documenting of voters' lists. To assemble voters' lists we need to make an enumeration. This is done by the Province for each municipality.

But our municipal enumeration involves more than just voters' lists. It helps determine the division of education property taxes between the public and separate school systems. It lets the Province more fairly distribute grants to local governments to help reduce municipal tax bills. And it also helps provide us with an accurate population count.

Collecting nearly 8 million names and addresses, as you can imagine, is a big job. The Province is employing 8,000 people to visit every residence in Ontario. When the government representative knocks on your door, the procedure is simple. The enumeration notice is pre-printed by computer with the names of everyone currently on record in your household. If you agree that the information is correct and complete, you simply sign the notice. If there are changes, such as an addition to the family, corrections are made on the spot, verified and signed by you or any other adult in your household. If you are not home the notice is left, together with simple instructions. You mail it, postage free, only if there are changes.

You will be counted sometime between September 5th and 18th.

The Municipal Enumeration: September 5-18.
Without you it won't be right.

Government of Ontario
Ministry of Revenue
Hon. Allan Grossman, Minister. Donald A. Crosbie, Deputy Minister.

ADELAIDE DANIELS SAYS



IS OBESITY INHERITED?

"But I know I'll never be able to lose weight! Being overweight runs in my family! I was born to be overweight!"

In one form or another, this statement has been echoed countless times through doctors' offices in Canada, spoken by the majority of overweight people who can't face the thought of knuckling down to a serious attempt at sensible eating and losing weight.

There are a few variations on the theme; some people like to complain "I'm overweight because I have trouble with my glands," while others say "I have such a metabolism that I just can't burn up all the food I eat. It just turns into fat."

But I feel most of these people have talked themselves into the "perfect alibi". Because no matter how they try, they can't lose weight because as they say: they inherited their fatness, and everyone knows you can't change heredity.

How good is the alibi? According to medical experts it's not good enough. These experts say that heredity does have something to do with being overweight but they add that for most overweight people the dinner table is the culprit and the heredity alibi can't overbalance the evidence of the heaping dinner plates.

Obesity experts believe that it's largely family living patterns that produce generation after generation of overweight children and adults. These experts also believe the right way to diet is to change basic eating habits, take weight off and keep it off — and all sensibly.

In addition if it is important for an obese adult to watch his or her eating habits, it is also important to keep an extremely careful eye on the way his children eat. Teaching a child the right eating habits in the first years of life may spare him a lifetime struggle against overweight — or at least make the struggle somewhat easier.

Keeping a child slim in a family of overweight adults may not be easy but it is the best way to end the family tradition of fat. Overfeeding is the best way to prolong the tradition.

All in all doctors keep coming back to the same old theme: inheritance, glands, metabolism and all the other excuses are needed only because people eat too much. This is the reason for their weight problems in all but a few exceptional cases.

The real cure lies in eating the right kind of food.

Your questions are invited.
Write Adelaide Daniels Says,
Founder and Director of Weight Watchers of Ontario Limited,
491 Lawrence Avenue West, Toronto, Ontario.

RUBBER STAMPS

THE MORRISBURG LEADER

SEE US FOR FAST SERVICE

Put WANT ADS to work for you

CARDS OF THANKS

I wish to extend my sincere thanks to all for the visits, treats, flowers and get-well cards while I was a patient in Winchester Memorial Hospital.
34p.
DOROTHY MERRILL

I wish to extend my sincere thanks to all who remembered me with cards, gifts, flowers and visits while I was a patient in Winchester Memorial Hospital. Special thanks to Rev. Boehmer, and Rev. Gordon; Drs. Marston, Domanko and Diemert and the nursing staff on the second floor of the hospital. Your kindness will always be remembered.
MRS. CLIFFORD CASSELMAN
34c.

WORK WANTED

CARPENTER would like work of small nature. Saturdays only.
LAWRENCE O'NEIL,
Phone 652-4662.
32 5c.

LOST

LADY'S GOLD WRIST WATCH with brown leather strap, in the shopping centre. Reward.
PHONE 543-2581.
34c.

ROOM AND BOARD

ROOM AND BOARD available in Morrisburg for a lady. Reply:
P. O. BOX 726,
Morrisburg, Ont.
34-5c.

FOR RENT

HOUSE IN MORRISBURG on Lakeshore Dr. Spacious rooms, modern kitchen and newly-decorated bathroom. Children welcome. For appointment,
PHONE 543-3007.
34-5c.

PIANO AND THEORY
MRS. D. KRY, A.MUS.
PHONE 652-2208
(Still on Lakeshore Drive)
35-8c.





COUNTRYMAN ELECTRIC
CHESTERVILLE ONTARIO
PHONE 448-2474

CRAFT HOUSE
IROQUOIS SHOPPING PLAZA
TEL. 652-2177

Books on Hand: Unitt's Canadian Antique Price Guide $4 - $8.95 Seaway Story $2.00 (originally $5.95); Scenic St. Lawrence $1.75; Mennonite Community Cookbook $7.95; New English Bible $5.95; Webster's Collegiate Dictionary $6.50; Nature Guides, Trees, Insects, Butterflies, Birds, $1.50; Birds of America $12.75; Cooking Fondue 75c; Cook it Right by Adelle Davis $1.50.
Magnetic Chess Sets $7.95. Just Received: Leather Belts, Barrettes, a few Indian Baskets.

THE STORMONT, DUNDAS AND GLENGARRY COUNTY BOARD OF EDUCATION
requires the following for September, at
NORTH DUNDAS DISTRICT HIGH SCHOOL
CHESTERVILLE, ONTARIO

AV/ETV Paraprofessional
- main duties will be:
- scheduling use of audio-visual equipment.
- setting up and operating audio-visual equipment
- taping from air
- photography
- making transparencies
- other similar tasks.

- salary $100 - $140 per week

Apply to:
MR. D. McGAHAN, Principal
North Dundas District High School,
R.R. 3, Chesterville, Ontario.
Tel. 613-448-2328

NOTICE TO CREDITORS AND OTHERS

TAKE NOTICE that all persons having claims against the Estate of ELLEN MILDRED WHITTEKER, late of the Township of Matilda, in the County of Dundas, Spinster, Deceased, who died on or about the 8th day of August, 1971, are hereby notified to file proof of their claims with the undersigned on or before the 7th day of September, 1972, after which date the undersigned will distribute the Estate of the said deceased with reference only to the claims o fwhich she will then have had notice.
DATED at Morrisburg, this 9th day of August, 1972.
MRS. ELLEN CARR,
Smiths Falls, Ontario,
Administratrix.
By her solicitors,
McINNIS & MacEWEN,
Morrisburg, Ontario.
32-4c.

HELP WANTED

MARRIED MAN wanted to do general work. Good wages for the right man.
PHONE 535-2990
B & H MASONRY
Call after 6 p.m.
34-5c.

BABY-SITTER WANTED Monday to Friday. Live in if possible.
Call Collect 989-5792.
34-4p.

MALE OR FEMALE CLERK for retail business. Must have chauffeur's licence. State qualifications and experience. Write
BOX M-10,
The Morrisburg Leader,
Morrisburg, Ontario.
32tfc.

VAN'S ANTIQUES AND AUCTION SERVICES
WE BUY AND SELL or will sell for you. Single articles or Complete Estates. Watch your local paper for time and dates of consignment sales. Auction Service Free to any charitable organization. Expenses only. For further information, contact
RALPH VanALLEN,
Iroquois, Ontario.
Phone 652-4533 or 652-4435.
26tfc.

PAQUIN PARK
MOTEL AND RESTAURANT
wish to announce their
DINING LOUNGE
has been
LICENCED
under the L.C.B.O.
OPEN SUNDAYS
TAKE-OUT
FLAVOR-CRISP CHICKEN
PHONE 543-2026

• COMING EVENTS •

OKTOBERFEST

DON'T MISS IT! on Saturday, September 23rd at the Morrisburg Community Centre. Featuring the Bavarian Brass Band of Expo 67, from 9:00 p.m. to 2:00 a.m. Fully Licensed. A delicious German Dinner at Midnight Sponsored by the Morrisburg Fire Department and the Morrisburg Lions Club.
34c.

HORTICULTURAL SOCIETY MEETING

The regular meeting of the Morrisburg Horticultural Society will be held on Tuesday, September 5 at 8 p.m. in the Civic Auditorium. Mr. John Van Bruinessen, of Durant's Flowers, Chesterville, will be present to demonstrate the arranging of your own garden flowers for home decoration. Plan to attend and bring a friend.
34c.

OPEN MEETING

Parents and interested friends of pre-school children are invited to an open meeting on Thursday, September 7th at 8 p.m. to meet the teachers and view the facilities of the Morrisburg and District Pre-School in the old Morrisburg High School (third floor). Coffee will be served.
34c.

AUCTION SALE

The Men's Club of St. James Anglican Church will be holding an Auction later in the fall. Anyone who has anything to donate, please contact Ted Jarvis at 543-3081 for pickup. Anyone with a large item to be sold may sell it at this auction and give the Club the regular selling percentage.
34c.

ATTENTION!! SEAWAY SINGERS

Practices will be resumed on Wednesday, September 6th, 1972 at 8:00 p.m. in the Civic Centre. New members welcome.
34c.

BINGO

Every Tuesday at 8:00 p.m. in the Hall of Old St. Mary's Church, St. Lawrence St., Morrisburg. 15 regular games; 4 share-the-wealth games; $100.00 4 - way Jackpot game. Winner-Take-All Game.
2tfp.

FOR SALE

WORLD BOOK ENCYCLOPEDIA 20 Volumes. Complete with case
RALPH COULTHART,
Phone 543-3156.
34p.

TOMATOES. Do your canning now and save! We have a good supply on hand. $1.25 for an 11-quart basket. $3.00 bushel. OR pick your own at $2.25 bushel. No sales on Sunday.
DENTZ' ORCHARD AND GARDEN,
3 Miles South of Brinston.
34-5c.

1971 NORDIC SKI-DOO. 24 h.p. — Excelient condition.
PHONE 652-4431.
34c.

BRICK HOUSE IN WILLIAMSBURG. 2 bedrooms and 3 piece bath upstairs. Large sitting-room, large kitchen with cupboards, utility room and small bedroom downstairs. Garage & good sized lot.
PHONE 535-2114.
34-5c.

THE DAFFODIL COFFEE SHOP Fully equipped restaurant and building, operating in Iroquois Shopping Plaza. Ideal for industrious couple. Contact:
ROSS JAMIESON,
652-4539 or 652-4408
33-5c

1 CEMENT BLOCK BUILDING, 24' x 32'. New roof. Building to be removed from premises.
R. WHITTEKER,
Phone 448-3332.
33-4c.

FLOOR FURNACE, Fuel Tank, and 42" bathtub. Good condition
PHONE 537-2351
Mrs. G. Rosenquist.
33-5p.

BOOKCASE with Sliding Doors; Dining Room Table and Six Chairs; Double Sink (stainless steel) and Fixtures.
PHONE 543-2519.
31tfp.

VACUUM CLEANERS and FLOOR Polishers. Will demonstrate in your home.
RALPH COULTHART,
Morrisburg, Ontario.
32-4c.

RED CROSS WORKROOMS OPEN SEPT. 5th

The workrooms of the Morrisburg and District Branch of the Canadian Red Cross Scoiety will open on Tuesday afternoon, September 5, 1972 and will open every Tuesday afternoon for the Fall Season. All interested citizens are invited to participate in the work of this Branch and are invited to come to the workrooms to knit, sew, quilt or do many of the tasks which the women of this Community are requested to do on behalf of the Canadian Red Cross Society.
33-4c.

FLOYD FISHER
REAL ESTATE BROKER
MORRISBURG, ONTARIO
PHONES:
Office 543-2044
Residence 543-2355

LAKESHORE ROAD — For convenience, view and pleasure, this Brick 3 bedroom Bungalow isone of the best, with swimming and boating priviledges. O.F.A. furnace. Vinyl and carpeted floors. 16' x 24' garage. $28,500.

MORRISBURG — Solid Brick Home, O.H.A. furnace, new fireplace, new chimney, This home is disigned for a double with two entrances to each. A great deal of restoration completed, equal amount to complete. Large attractive spiral storway. Stairway and basement steps in both living quarters. This is a good buy at $13,000. with extra lot 60'x120'.

FRAME HOME — Con. 4 Twp. of Matilda 2½ acres. This home has 4 bedrooms, 3 pc. bath room. Kitchen, diningroom, livingroom family room and store room, all good sized rooms. Garage. Asking $9,000.

SOLID BRICK AND FRAME HOME — built on well treed corner lot 106'x180' with River and Park view. Spacious rooms —a house with a feeling of home Open for offers.

FRAME HOME — Happy living in an excellent small Community. River view. A recently painted two bedroom home with all modern conveniences. Lot 100'x 200'. Taxes $125. Asking $15,000.

SALESMEN:
John Allison 543-2989
Alton Bolton 543-2002
Harold Fisher 543-2213
Bill Marshall 543-3200

MORTGAGE MONEY
$1,600 to $10,000 or More
—Up to 15 year amortization
—No hidden charges
—No bonus
—No finder's fee
—Open from commencement for home purchase, renovations, debt consolidation, vacation or any other purpose.
from
C.A.C. REALTY LIMITED
A SUBSIDIARY OF CANADIAN ACCEPTANCE CORPORATION LIMITED
8 SECOND WEST,
Cornwall, Ontario
For appointment call
MR. BOB BLANCHARD
932-2825
or
198 KING ST. W.,
Prescott, Ontario
MR. J. EMOND
925-4211

MEAT
QUALITY FOOD AT LOWER PRICES!
HOLIDAY SPECIALS

Rib Steak Lb.	99c
B B Q Steak Lb.	79c
Round Steak Lb.	1.09
Sirloin Steak Lb.	1.29
T-Bone Steak Lb.	1.29
Wing Steak Lb.	1.25
Chicken Legs Lb.	59c
Cut-Up Chicken Lb.	49c
Hamburg Lb.	59c
Farmers Sausage Lb.	39c

IN STOCK:
WELL-AGED STEER BEEF

Sides	69c
Fronts	62c
Hinds	89c

(Cut and Wrapped for Freezer)
Open Hours:
Thurs., Fri. — 1:00 to 6:00 p.m.
Sat. - 8:00 a.m. to 6:00 p.m.
Until Further Notice
COUNTRY MEAT MARKET
Phone 448-2538
DUNBAR, ONTARIO

HEARING AIDS
When you need a new hearing aid, we'll give you the salesman's commission of $100.00 off the price if you come to the office.
Phone 774-2606 or write:
SUMMERS Hearing Aid Centre
WINCHESTER ONT.

HILLCREST HAVEN
OPENING SEPT. 1ST
BOARD AND CARE FOR SENIOR CITIZENS
Two Miles West of Winchester on Highway 43
For Reservations, Contact:
WILFRID & BESSIE DURANT,
R.R. 2 Mountain — 774-5575
34-5p

NOTICE TO CREDITORS AND OTHERS

TAKE NOTICE that all persons having claims against the Estate of BERNICE STANTON FLOYD BARKLEY, late of the Township of Williamsburg, in the County of Dundas, Retired Gentleman, Deceased, who died on or about the 22nd day of June, 1972, are hereby notified to file proof of their claims with the undersigned on or before the 24th day of September, 1972, after which date the undersigned will distribute the Estate of the said deceased with reference only to the claims of which they will then have had notice.
DATED at Morrisburg, this 28th day of August, 1972.
Velma Levica Casselman
and
Carleton Duane Casselman,
1672 Mallard Drive,
Ottawa, Ontario,
Executors,
By their solicitors,
McInnis & MacEwen,
P. O. Box 129,
Morrisburg, Ontario.
34-6c.

GORDON W. THOM
REAL ESTATE BROKER
MORRISBURG
543-2133 543-3055

WILLIAMSBURG $10,500—
2 Storey Frame Home. 3 bedrooms and with all modern facilities. Low taxes. Offers invited.

AULT ISLAND—
Winterized Summer Home. 3 bedrooms plus 2 bedr. Guest House. Complete with all furniture and contents. Asking $23,000.

IROQUOIS $18,000—
2 Storey Frame Home, 4 bedrooms. Well kept and with all modern facilities. Scenic view of Lake. Available immediately.

Salesmen:

Alex Scott	Res. 652-4167
Kurt Polak	Res. 543-2824
G. Frank Keith	Res. 932-9622

WEDGWOOD XMAS PLATE
1972 EDITION — LIMTED PRODUCTION
Collector's Item $30.00

MAN-ABOUTS *LEATHER SHOES FOR MEN* **$9.95**

JUST ARRIVED — NEW LONG-SLEEVED
SUSAN VAN HEUSEN BLOUSES

JEWELLERY
CORO JEWELLERY, CONTINENTAL JEWELLERY, MATCHING PENDANTS AND BROOCHES, PIERCED EARRINGS AND CLIPS
MARVEL DIAMOND RINGS
FOR MEN AND LADIES

ALLISON IMPORT SHOPPE
——NEW STORE HOURS——
MON., TUES., THURS. & SAT. 9:00 — 6:00; FRI. 9:00 — 9:00
OPEN ALL DAY WEDNESDAY AND HOLIDAYS

WE WANT TO TRADE
Your old Watch, Ring or Jewellery can be worth money to you on a trade for a new one. Ask us about a trade-in before you buy. You cannot get better value anywhere on Rings, Watches or Jewellery.
WALTER'S JEWELLERY
Morrisburg Shopping Centre Ph. 543-3014