THE CHESTERVILLE
RECORD

Vol. 82, No. 19 | Chesterville, Ont. | Single Copy 15¢ | Wednesday, January 12, 1977

$2.5-million dam proposal unveiled

BERWICK (Staff) — Preliminary plans for the new $2,5-million Nation River dam at Chesterville were unveiled by the engineering firm at last Tuesday night's executive meeting of the South Nation River Conservation Authority here.

Although executive members of the authority's 21 municipalities had a first hand look at the plans, drawn up by the Ottawa engineering firm of M.M. Dillon, they are still waiting for comments on the proposal from the Ontario Ministry of Natural Resources.

SNRCA chairman Cecil MacNabb, former reeve of Winchester Township, said he hopes to have the ministry's reaction to the proposal by the time the next full meeting of the authority is neld next month. Ministry approval is vital to the plan.

The preliminary engineering report cost the authority $27,000 and was to have been completed in October but was held up until late last month. Keith Graham former reeve of Chesterville and this municipality's representative on the SNRCA, viewed the plans before leaving for Florida shortly after Christmas, but Chesterville council has not yet had a chance to see the 17-page report and accompanying maps, drawings and diagrams.

Dillon's preliminary report shows the dam costing $1,464,000 and chanelization for the project pushing the total up by another $1-million.

The new dam was originally proposed by Chesterville Council early last year when it was learned changes in provincial funding would greatly reduce both the village's and authority's share of the total cost.

Under the new grant set-up, the province would absorb 100 per cent of the costs above $30,000. The village's share would not exceed $15,000.

Under Keith Graham council sought the new dam, which would replace the temporary dam owned and operated by Nestle (Canada) Ltd. and which would be situated just downstream from the present dam, to gain additional storage for Nestle and to reduce the flood level west of the village. Council said a larger headpond would increase village fire protection capabilities and make the municipality more attractive in the summertime, when the flow of the Nation drops from the spring flood of 6,000 cubic feet per second to only 500 c.f.s.

In preparing its report, the engineering firm studies the three reports previously made on the Chesterville dam project. The first was the Acres study, prepared in 1966; the second was done in 1973 by R.M. Kostuch, and the third by G.R. Lord in 1974.

The Dillon report quotes extensively from the Acres study, particularly in the area of upstream channelization.

The Acres report stated the design and operation of the dam would be affected by three annual set of floods: the spring snowmelt, which tumbles an average of 6,000 c.f.s. through the village; the May rainfall flood, averaging 1,000 c.f.s., and the summer low period, from June to October, when the river slows to a trickling 500 c.f.s.

The Acres report paid special attention to the damage upstream created by the May flood which slows spring planting of crops. It determined the minimum water level that would permit adequate drainage at the beginning of the planting season and allow farmers on to the land a little earlier.

The new report evaluates the drainage schemes laid out in the Kostuch and Acres studies so that a new dam wouldn't hinder the selection of future channelization plans upstream of Chesterville. It also lays out channelization plans through the village from Queensway Tanklines to just below the site of the proposed dam. The report says the dam has been engineered so that it will not hinder waterflow during flood periods.

The report recommended the lowering of the riverbed in Chesterville to give Nestle additional water storage space and to reduce the flood as far west as Salter's Bridge.

Nestle draws 800,000 gallons of water per day from the Nation and returns about 400,000 for a net withdrawal of 400,000 gallons. At the volume of the dam pond in Chesterville during low flow periods is inadequate for the company's needs.

The dam designed by Dillon is a sophisticated affair, considerably larger than the present structure.

Plans show a low concrete sill and stilling basin with four vertical lift gates to provide water level control. Each gate is 28 feet wide and 12 feet high.

The gates are controlled by four fixed-wheel vertical lifts which are hoisted by electric motors and stored above the deck during high flow periods and in winter. Provisions have also been made for a standby diesel generator to supply electricity for the gates in case of a power failure. The gates can also be lifted manually.

During low flow periods, control can be provided by a side channel spillway in the south abutment.

An idea of the sophistication of the project is given in Dillon's plans for the dam's winter operation.

The dam would have an electric hot air heater on the downstream side and electric resistance heaters would be installed so that gate seals and guides would not become icebound because of gate leakage.

To protect the upstream side from ice damage, nozzles would be placed at the bottom of the gates to pump air which would force warm water up from the riverbed to create an ice-free gap in front of the gates.

Channel work upstream of the dam would affect the Bell cable, watermain and bridge in the village, although the new bridge on the highway 43 bypass would not be affected. The report says a rough estimate for work on the channel from Queensway to the dam is 90 working days, according to Dillon's report.

The Queen St. bridge would have to receive extra protection for its pier footings to prevent them being damaged by scouring, and Dillon suggests they be rip-rapped or have stone gabions place around them and then have them enclosed by sheet pilings.

The report suggests three options to continue the water supply to Nestle during the construction period. One would provide a cofferdam and temporary pipeline from upstream of the construction; another would provide temporary inline treatment prior to water getting to Nestle filters, and the third suggests placing temporary barriers around the company's river intake.



Enough to make you forget all about old-time winters!

A howling blizzard held the United Counties in its icy grip Monday as temperatures plumeted, winds approached gale force and over a foot of snow was dumped on the area as the storm swept from Windsor to Boston . Life slowed to a crawl as the high winds and fine, powdery snow combined to create white-outs and reduce visibility to a few yards. Downtown Chesterville was like a ghost town with businesses shuttered and closed for the day; road plugged with three and four-foot drifts and motor vehicle traffic restricted to tow trucks and snowmobiles. Village crews worked through the night to open streets for Tuesday morning but many concession roads remained snowed-in and schools remained closed for the second day in a row. It's a small consolation, but a consolation nevertheless, that we didn't have to listen to American weathercasters complain this time about Canadian arctic air being responsible for the storm. This one started in Ohio!

Winter Carnival set for Jan. 21 - 23

(Staff) - Maybe it's not as good as a trip to the West Indies or Florida, but next weekend's Chesterville Winter Carnival certainly will help to break the monotony of the cold months.

Several changes have been made to the agenda of the eighth annual carnival, which kicks off at 5:30pm Fri., Jan. 21 and continues with a full schedule of events until the evening of Sun., Jan. 23.

A preliminary schedule was drawn up at last Tuesday night's Chamber of Commerce meeting as representatives of sponsoring organizations met with the Chamber, which organizes the carnival, and the schedule is being fleshed out this week and next by Chamber secretary Jim Moran. More events could be added next week and a full schedule will appear in next week's edition of The Record.

The weekend kicks off with the traditional ham and bean supper at Chesterville Legion Branch 434. The supper, being put on by the Legion Auxiliary and Holy Trinity ACW, will be served from 5:30-7:30pm and will cost $2.50 for adults and $1 for children under 12.

There will also be a Pub Night at the Legion on Friday. The scene of the Friday night pub has been switched from the Community Hall, where it was held in previous years, so that the hall will be ready for the Rotary Pancake Breakfast Saturday morning. The Country Secrets will supply the music at the Legion Friday, beginning at 9pm. Admission is $3 a couple.

The Chesterville and District Arena will be the focal point of the carnival again this year, beginning at 7:30pm Friday night with the Dundas Rebekah Lodge Carnival Queen Contest.

All girls between the ages of 15 and 19 are eligible to compete for the title and the right to reign as Carnival Queen throughout the three-day event. Girls can enter individually or be sponsored by organizations. Entry forms will be available at North Dundas District High School and Byers Pro Hardware.

A queen and two princesses will be chosen and as well as reigning throughout the carnival, they will receive prizes of cash and merchandise. Last yeat's prizes amounted to over $350 for the queen and $100 each for the princesses. A Rebekah spokeswoman said this year's prizes are expected to be even larger.

Contestants will be judged on posture, appearance, personality and on a series of questions to be asked by the three judges. They will not be required to do any skating this year.

During breaks in the queen judging contest, there will be a novice hockey game between Chesterville and Morrisburg. Admission for the evening is 50 cents for adults. Children under 16 will be admitted free of charge.

Following the queen contest, there will be a mixed team broomball marathon for players under 18 from 9pm-3am. Teams will be competing for $250 in prize money and there will be a $1 player registration fee.

Saturday's schedule gets underway with the Rotary Pancake Breakfast at the Community Hall from 7-10am. Cost is $1.50 for adults and 75 cents for children.

There will be a mini-tournament at the arena from 8:30am-1pm and the Rebekahs will hold a cornival costume contest and race program at the arena from 1:30-3pm. Cash prizes will be offered in age classes 1-4 years, 5-8, 9-12 and 12-15.

Also at the arena from 1:30-6pm, the Chesterville and District Agricultural Society will be holding log sawing, nail driving and tug of war contests and the Chesterville East Midget Girls' Softball team will have a broomball grudge match with Finch Midgets.

Mr. Moran said the Chamber hopes to hold cross-country ski and snowshoe races Saturday morning and he is looking for a sponsor for the event. Any group interested is asked to call him at 448-2834.

An addition to the carnival this year will be a bed race from the corner of Church and Main Streets to the corner of Queen and Main at 12:30 Saturday.

Race rules stipulate that teams be made up of five members, one of whom must remain in the bed at all times. There will be $25, $15 and $10 prizes as well as a trophy for the first-place team.

Trinity United Church Women and the Women's Institute will sponsor Saturday's Carnival Supper in the Community Hall. Price of the meal, serving of which will begin at 5pm, is the standard $2.50 for adults and $1 for children.

Saturday winds up with the Chamber of Commerce Dance in the Community Hall with music by Glen Cochrane. Admission is $3 a couple.

Sunday starts off with another Rotary Pancake Breakfast at the Community Hall from

cont'd on page 19



1977-78 Chesterville Village Council

Members of the 1977-78 council of the Village of Chesterville, sworn in by clerk-treasurer Lloyd Graham Monday, are front l-r, Councillor Garnet Droppo, Reeve James Brannen, Councillor Stuart Allan; rear l-r, Fr. John Appleman, who offered the blessing at the inaugural meeting, Councillors Bert VanKessel and Mac LaSalle and clerk treasurer Lloyd Graham. - staff photo -



Winchester Township Council

After being sworn into office Monday morning, Winchester Township Council dealt with some regular business before postponing a major part of the afternoon session as the heavy snow storm took a firm grip on the area. Shown are clerk-treasurer Glen MacGregor, front row left, Reeve Delbert Link and Deputy Reeve Gerald Holmes. Standing are Rev. Myron Maxted of Winchester United Church, who gave the benediction, road superintendent Ralph Steinburg and Councillors Roland Cayer, Albert St. Pierre and James Sullivan.

Roads reeve's priority

MAPLE RIDGE (Staff) - Winchester Township roads will again this year receive special attention according to Reeve Delbert Link.

Reeve Link, in his inaugural address to Council Monday morning, said the township will operate a similar road program to the one carried out in 1976.

A paving program will continue on a small basis and the reeve hopes to start to paving a road in the southern part of the township.

Reeve Link also noted the township would be seriously considering the purchase of sanding equipment.

The construction of two major subdivisions in Morewood will occupy a lot of time for township employees, he said.

He congratulated members of Council on their election and hoped to have co-operation of Council on their election and hoped to have co-operation of Council and a "number one staff".

In closing, he said, "I hope with the help of all we can have a good term for the next two years."

Clerk-treasurer Glen MacGregor sowre in Reeve Link, Deputy Reeve Gerald Holmes and Councillors James Sullivan, Roland Cayer and Albert St. Pierre.

Rev. Myron Maxted of the Winchester United Church gave the benediction.

Council wasted little time appointing members and representatives to boards and committees.

Cass and Cass was appointed the township solicitor while the firm of Frazer and Otton was named Township auditor and A.J. Graham and Associates the township engineer.

Council members appointed to committees were Albert St. Pierre to Dundas Federation of Agriculture, Mr. Holmes to the sanitary landfill committee, Councillors Sullivan and Cayer to the recreation committee and Reeve Link to the North Dundas Planning Board.

Former Reeve Cecil MacNabb was appointed to the South Nation River Conservation Authority.

Dencil Simzer was placed in charge of dog control. Named to the Winchester Community Centre Board were Ray Porteous and Gerry Brugmans.

Named as fence viewers were Dwayne Munro, N.P. (Percy) Armstrong, Orval Christie, Aurele Clement, Robert McLaughlin and Alec MacGregor.

The Winchester and District Livestock Exchange Limited was named as the pound site.

Personals

Mrs. Gwen Brownell, Kingston, Mr. and Mrs. Guy Cuerrier, Frankford, and Mrs. Richard Mok and Tammy, Ingleside spent the day with Mrs. Jennie Flegg and helped celebrate her birthday Tues., Dec. 28.

Mrs. Rita Gallanger called on Mrs. John Grandaw Thursday, Mr. and Mrs. Charlie Bush dropped in New Year's Day for a short visit.

Blizzard shortens Council inaugural

MAPLE RIDGE (Staff) - Monday's heavy snowfall and fresh gale winds forced cancellation of numerous meetings in the United Counties and even resulted in the postponement of Winchester Township Council's inaugural meeting to Tues., Jan. 18.

The new council met in the morning and resumed with business in the afternoon but members because of the weather decided to go home at about 2:30pm.

During the brief afternoon session, Council decided to contact the Ministry of Transportation and Communications regarding specifications on the installation of a communications system from the township building to its three trucks and two graders.

It also accepted the tender bid from Eadie BP Oil, Winchester, the lowest of five received, for the supply of furnace oil and diesel fuel. The accepted cost of furnace oil was 42.8 cents per gallon and diesel fuel at 47.9 cents a gallon.

Other tenders were received from Bev Graham, Jack McMillan, Hutt Fuels and Don Guy.

Council also closed an unused road allowance on lot 17 concession eight. It now serves as a lane for Ross Marcellus.

Chesterville employees get 8 per cent pay raise

(Staff) - Chesterville village employees will receive an eight per cent pay increase in 1977 following Council's decision Monday night.

The increase will include the five salaried employees and the full-time and part-time hourly rated employees.

The salary hike will take clerk-treasurer Lloyd Graham to $16,146 per annum, deputy clerk Marlene Bazinet to $9,041.76, road superintendent Harold Sharkey to $4,222.80, recreation director Rick St. Dennis to $11,880 and Jean Servage to $8,648.64 a year.

Full-time hourly rated employees went to $4.73 an hour from $4.40 and to $4.16 an hour from $3.85.

Part-time employees went to $3.24 an hour from $3 and to $2.86 an hour from $2.65.

Council left its remuneration at $40 per member per meeting and increased the reeve's honorarium to $500 from $250.

Convention allowances were left the same at $225 for a two-day convention and $275 for a three-day convention.

In other business, Council approved the time of its regular meetings. They will be held at 7pm on the first Tuesday of each month. The dates are Feb. 1, March 1, April 5, May 3, June 7, July 5, Aug. 2, Sept. 6, Oct. 4, Nov. 1 and Dec. 6 unless otherwise specified.

The following is a list of village officials and board representatives:

Clerk-treasurer- G.L. Graham
Assistant clerk-treasurer- Mrs. Marlene Bazinet
Maintenance supervisor- Harold Sharkey
Auditor- Comrie, Blakely and Craig
Solicitor- Cass and Cass
Building inspector- Harold Sharkey
Weed Inspector- Harold Sharkey
Doug by-law enforcement officer - Decklin Simser
Livestock valuator- Earl Cross
Poundkeeper- Gerald McMillan
Gragabe collector- Hiram Hume
Sanitary landfill representative- Councillor Stuart Allan
Fire Chief- Grenville Fyke
Deputy fire chief- Jack Lannin
South Nation River Conservation Authority- Keith Graham
North Dundas Planning Board- Councillor Bert VanKessel, Harold Sharkey and Fred Coons
Lottery licencing officer- G.L. Graham
Committee of adjustment- Hulbert Henderson for one year, Erik Thompson for two years and Larry Stevens for three years.
Hall, fire, grounds, police, roads and bridges committee- Council as a whole
Community Centre Board- Reeve James Brannen and Harold Sharkey
Recreation committee- Council as a whole
Recreation director- Rick St. Dennis.

Snowmobile rally

(Staff) — The Inglebrook Snowmobile Club will hold a Snowmobile Rally this Saturday beginning at noon from Thompson Transport, Dickinson Drive. Following the rally, there will be a supper and dance downstairs at the Villa Nova, with music by the Pidgeon Family. Tickets are available from club members at $10 a couple.

ANNIVERSARY GIFTS



from FORD'S make it a very special occasion

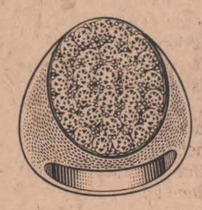







Illustrations Enlarged to Show Detail

FORD'S JEWELLERS LTD.
155 PITT ST. • CORNWALL
©

The Music Man Disco
WEDDINGS • BANQUETS
PARTIES • STAGS • DANCES
"WE DO MORE THAN JUST PLAY RECORDS"
MIKE WARREN • 824-2042

"The Best For Less"
HOUSE OF LIGHTING

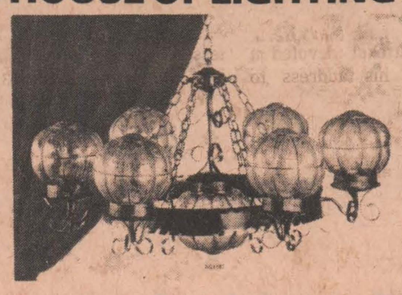

FAMILY RUN BUSINESS
LONG SAULT, ONT.
16 JOHNSON CRES.
North of the Shopping Centre

WHEN IT COMES TO LIGHTING
WE'RE THE NOBODY WHO UNDERSELLS EVERYBODY

The House of Lighting, where only lighting is sold, open to tradesmen, contractors and the general public offers a wide variety of lighting fixtures, many exclusive styles, at net prices that speak for themselves. We carry many non-catalogue fixtures which are very low priced and different. A visit in the evening by appointment would give your needs special attention and service which no other lighting outlet can match. We are specialists in our line, so for all your lighting needs, phone 534-2912 at 16 Johnson Crescent, Long Sault, Ont.

Open 9 - 6 p.m. daily, except Wednesday and Sunday, and in the evening by special appointment.

CLOSED ALL DAY WEDNESDAY
Phone for evening appointments - 534-2912

LOUGH & LEWIS
CHARTERED ACCOUNTANTS
CHESTERVILLE, ONT. — 448-2092

SAUVÉ REAL ESTATE LIMITED
39 Main Street North
ALEXANDRIA, ONTARIO
(613) 525-2940

'ASK A SAUVÉ MAN, HE'LL GLADLY HELP YOU'
FOR SALE
A newly constructed 3-bedroom, nicely planned bungalow, 2 miles east of Finch.
Many properties available — Give us a call
Wallace Morris
FINCH — 984-2227

compare!



PAMPERS
A nice dry place to grow up in.
DAYTIME 30's Reg. $2.66
SALE PRICED $2.39
TODDLER 12's Reg. $1.69
SALE PRICED $1.49
EXTRA ABSORBENT 24's Reg. $2.66
SALE PRICED $2.39
NEWBORN 30's Reg. $2.19
SALE PRICED $1.97
OVERNIGHT 12's Reg. $1.49
SALE PRICED $1.33

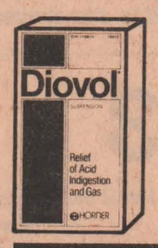

DIOVOL
The number 1 antacid.
500 ml. bottle
Reg. Price $2.44
SALE PRICE 1.88



SECRET ROLL-ON DEODORANT
In either scented or unscented
1.5 oz. bottle
Normally $1.24
NOW JUST 88c



PREPARATION H
Relieves pain, checks swelling.
1 oz. Ointment, Reg. $1.56, NOW $1.39
Box of 12 Suppositories, Reg. $1.77
NOW 1.49



SCOPE MOUTHWASH
Don't let the good taste fool you.
12 oz. bottle with 30c coupon. Reg. $1.42
NOW ONLY 1.19

from Seaway Valley PHARMACIES
WINCHESTER - 774-2633
CHESTERVILLE - 448-2492 KEMPTVILLE - 258-2557

If you had to walk to work. Could you make it?
PARTICIPACTION
The Canadian movement for personal fitness
Fitness. In your heart you know it's right.

GERALD STEWART
HAULAGE & BACKHOE SERVICE
• Top Soil
• Fill
• Sand
• Gravel
CHESTERVILLE
448-3142

OPEN 365 DAYS A YEAR



RIEUX POTATOES
50 LB. BAG
$3.25

10% OFF SOME GIFT ITEMS
STORE HOURS
MON-FRI. — 7:30am-9pm
SAT. — 7:30am-8pm
SUN. — 9am-6pm
Doug's SERVICE
NEWINGTON • 346-5689

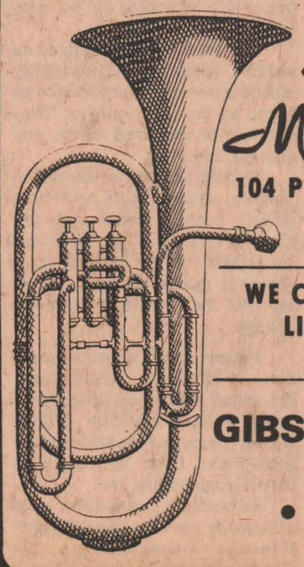

Melody Music Centre
104 PITT ST. — CORNWALL
933-0205
WE CARRY A COMPLETE LINE OF MUSICAL INSTRUMENTS
GIBSON • FENDER
GUITAR
• YAMAHA



Williamsburg Council inaugural

Williamsburg Township Council for 1977-78, sworn in by clerk-treasurer Keith Schell Saturday afternoon: front l-r, Deputy Reeve Glen Cunningham, Reeve John Whitteker, Mr. Schell; rear l-r, roads superintendent Arnold Barkley, Councillors Dwight Crowder, Don Kyle and Robert Gillard, and Rev. John Boehmer, who delivered the benediction lessons and a few words of advice to the incoming Council. - staff photo -

Reeve attacks road grant policy

WILLIAMSBURG (Staff) - If there have been any disappointments in Williamsburg Township Reeve John Whitteker's administration during the past two years, they have centred around the way the province finances road allocations in rural areas.

That was the message in his inaugural address delivered at Council's first meeting of the New Year in the IOOF Hall here Saturday afternoon.

He described the province's method of financing municipal road projects as "haphazard" and criticized the Ministry of Transportation and Communications for cutting the township's allocations last year.

It was only through the persistent efforts of Council and MLA Osie Villeneuve that the amount of money Williamsburg Township received in 1976 equalled that in 1975, he said. The province should set up a system for road grants based on municipal populations and assessments, Reeve Whitteker said.

The reeve said he has seen a lot of changes in the township since first taking office, numbering among them the new township garage, work on the South dundas Official Plan and the program which is gradually blacktopping the municipality's roads. Two or three miles of township roads have now been blacktopped and more will be done in 1977 he told the new members of Council and the small audience on hand for the inaugural meeting.

The township spent $10,000 last year putting in the base for roads to be blacktopped during 1977 and he said he hoped Council would continue to carry this forward looking policy of using one year to prepare for the next year's road program.

Residential patterns in the municipality are changing, he warned Council, saying the people in Williamsburg Township are demanding more services. The municipal government must be prepared to give them as much, espeically in the areas of snowplowing, road maintenance, sound planning and sanitary refuse removal, as it can afford.

Reeve Whitteker devoted a large part of his address to praising Ed Hanse, the former deputy reeve who did not seek office in last year's election.

He said Mr. Hansen gave a large part of himself to township affairs, so much so, "it became a way of life" for him.

Before making his speech, Reeve Whitteker, new Deputy Reeve Glen Cunningham and Councillors Robert (Rowdy) Gillard, Dwight Crowder and Don Kyle were sworn into office by township clerk-treasurer Keith Schell.

Mr. Gillard won his seat on Council after a recount gave him a one-vote margin over don McNairn, who had finished one vote ahead of the freshman politician in the December 6 balloting.

Following the swearing-in ceremony and declarations of office, Rev. John Boehmer, pastor of St. Peter's Lutheran Church, Williamsburg, and St. Luke's Lutheran Church, Dunbar, read the benediction and lessons, from Paul's Espitle to the Romans, 12, 3-13, and Matthew, 5, 1-12, and delivered a message based on the Eighth Beatitude.

Scout, Cub leaders discuss season's plans

IROQUOIS (Special) - Members of St. Lawrence Council, Boy Scouts of Canada, with Scout troop and Cub pack leaders from the district, met last Wednesday evening in the United Church hall here to hear reports, discuss plans and formulate the program for the coming season.

A score of interested people were present, all involved in leadership in the Scouting movement. Council President William Sheldrick of Morrisburg chaired the meeting. Commissioner J. Allan Thom of Prescott brought greetings, and spoke of achievement and goals, plans and recruitment.

Reports were given on registration from the several groups. Assistant Commissionar George Lewis and District Scoutmaster Ron MacLean, both of Morrisburg, met with the Scouting section. District Cubmaster John McCauley of Prescott met with the Cubbing section.

Matters discussed included "Klondike" and "Mini-klondike" derbies, winter sports days, bowlarama, dinner-dance, regional camporee and national jamboree, and Pennsylvania Scout exchange.

Refrehsments were served by a hospitality committee from Johnstown, represented by Larry Gladstone and Les Matthews. District treasurer Clare of Iroquois had the financial report. Mrs. Blanche Jodoin of Iroquois was introduced as the new badge secretary.

NEW LISTING

NEW LISTING — 2-bedroom home with recreation room. Midway between Chesterville and Finch on highway 43. Electric heat, newly insulated, 18x34 garage with electric door. Large lot included. Available February 1.

JOHN A. ALLISON
BROKER
MORRISBURG
OFFICE-543-2044
RES.-543-2989
CALL
LEON MARCELLUS
Chesterville - 448-2444

THE CLOTHING **Barn**

With Clothes for "The young Sophisticates"

3 FINAL DAYS of our ¢ SALE



SALE ITEMS INCLUDE

FOR MEN!
Ski Jackets
Lined Leather Look Jackets
Sweaters - Shirts
3-Piece Suits
Leisure Suits
Touques Etc.
Leather Coats Zip Lined

FOR LADIES!
Ski Jackets
Short Wool Jackets
Long Wool Coats
Sweaters - Slacks
Blouses - Gouchos
Touques & Scarf Sets
Co-ordinate Pant Suits

Some Examples Are
Ladies
Pant Man Slacks $19.95
1c MORE GETS YOU 2 PAIR

Highland Knit
MEN'S SWEATERS $21.00
1c More gets you a matching Shirt of the same value

It's fun, It's a bargain! Bring a friend and share.

THE CLOTHING **Barn**
CLOSED All Day On Mondays
Tuesday, Wednesday, Thursday ... 9 to 5
Friday ... 9 to 9
Saturday ... 9 to 5
Sunday ... 10 to 4
Tel. 543-2744
Hwy. 31, 2 mi. North of Morrisburg

Now is the time to use your Gift Certificate

USED CARS & TRUCKS

NEVER a better selection!
NEVER better prices!
NEVER better conditions to buy!
(No Reasonable Offer Refused)

3 Used Vans 1976, 1973, 1971
3 Le Mans Sport 1975, 1974, 1973
15 Used Trucks 1968 to 1975 We've never before had this kind of selection.
1975 Trans AM
1975 Monte Carlo
1973 Firebird Formula

General Motors announce a **5 to 6%** price increase on new cars and trucks but we have over

50
1977 CARS and TRUCKS In Present Stock

50 SELLING AT OLD PRICES!!!

SAVE $240. TO $900.
(While Supplies Last)

plus Ford and Chrysler Products

We'll pay your gas here and back home, just to look over our selection.



ANGUS
PONTIAC - BUICK
GMC

Where You Never Get A Bum Steer

"At The Crossing"
Winchester
call collect
774-2620

Sales Office
—OPEN—
9 to 9 Monday thru Thursday
9 to 5 Friday and Saturday

Inside Ingleside

by Jean Jeacle

The oil tank is full, the hydro bill is paid and the cupboard contains a carton of cigarettes, so I am sitting in snug contentment, watching the year's first blizzard blow and bluster outside my window. Because "someone, somewhere" has decreed that the schools shall never close, the other family members have had to bundle up and take off, while I have been able to remain - cozy and warm - at home.

To honor the occasion I have declared today a HOUSEWIFE'S HOLIDAY and I am about to begin celebrating. I may go back to bed...or read a book...or play the piano...or even just sit around and think of all the things I don't have to do because today is a holiday. I definitely will NOT clean the oven...nor scrub the floor...nor polish the silver...nor even feel guilty about "goofing off". The dust balls will still be here tomorrow when I finally get around to chasing them. Meanwhile, I will sit out the blizzard as best I can.

BITS AND PIECES

— Snow didn't keep council members from the first township council meeting of the year.

— In his opening remarks, Reeve Edwin Waldroff stressed two matters which need immediate attention: the proposed zoning by-law changes and a request to the Ministry of Housing concerning additional Senior Citizen housing units.

— Appointments were made to various township committees. If you are upset because your name isn't on one of the lists, keep in mind that appointees get no pay and little thanks.

— The cattle valuator is **Glen Hollister.**

— **John Countryman, Cliff Middleton, Albert Winters, George Zeran, Harry Pollock** and **Harold Shaver** are the townships Fence Viewers. (That title intrigues me. I wonder how - and why - a person goes about viewing a fence!)

— Osnabruck's representatives on the Lower St. Lawrence Planning Board are **Edwin Waldroff** and **Oscar Ouderkirk.**

— **Gordon Ross** is the council representative to the Fire Department.

— The township hall board members are **Lola Lambert, Fran Laflamme, Helen Zeran, John Morgan, Oscar Ouderkirk** and **Rick Waldroff.**

— The committee which has most contact with the public is the Township Recreation Committee. This year's representatives are **Neil Rupert** from Newington, **Dalton Cleary** from Lunenburg, **Donald Webb** from Osnabruck Centre, **Earl Jeacle** from Ingleside and Councillors **Waldroff** and **Ouderkirk.**

By the time I had finished writing this column and making the beds the kids and their friends had arrived home from school. The principal let them out early so I had to postpone my Housewife's Holiday here, "Inside Ingleside".

Ingleside UCW hears message of hope

INGLESIDE (Special) - President, Miss Lena McLaren opened the January meeting of Ingleside Trinity UCW with a reading of a poem, Look Well to This Year, by Wilbur Howard.

Following this, seven members of Unit Two presented a worship which included a solo, Man is Now a Race of Travellers, sung by Mrs. Marjorie Heagle, and a candle-lighting ceremony. The worship closed with all members present holding hands as Mrs. Shirley Walsh read a prayer of hope for 1977.

Secretary, Mrs. James Hesson read a report of the activities and achievements of the UCW during 1976 and noted it had been a most successful year for the group.

Mrs. Clair Vance, treasurer, presented her report after which Miss McLaren gave a vote of thanks to Mrs. Hesson and Mrs. Vance and to all the members for their help and support during the past year. After Mrs. Blanche Adams had given a report from the manse committee and Mrs. Harry Pollock had read the correspondence Mrs. Beryl Morrison presented the budget for 1977 and this was approved by the members.

Mrs. Myles Hunter announced a program meeting would be held at the Church Mon., Jan. 24 at 8pm. Miss McLaren reminded all present of the Trinity United Annual meeting, to be held at the church Jan. 28 at 8pm and of the Presbyterial Executive meeting at Williamstown Feb. 8 at 10:30am, the topic at this meeting is to be stewardship.

Mrs. Keith Brownell pointed out that renewals were due for annual subscriptions to the Observer and Mrs. Isabel Thompson read a letter from Partners in Mission.

The letter outlined the work undertaken by Dr. Burgess, a missionary worker in Angola, and dealt with the supplies needed for his work in that country. The members agreed to organize the sending of a supply of bandages, pens, felt markers, flannelette and blanket pieces out to Dr. Burgess' mission.

The business closed with the presentation of two life memberships to Mrs. Reta Nephew and Mrs. Blanche Adams and the singing of a benediction Go Now and Live for the Saviour.

The ladies of Unit Four then served lunch to close the evening.

District News

AVONMORE (Special) - Visitors with Mr. and Mrs. Dan Robilliard over the Christmas holidays were Gerald Robilliard, Mr. and Mrs. Douglas Robilliard and Mr. and Mrs. Brian Robilliard, all of Sarnia.

Mrs. Dunc. McMaster spent the weekend with Mr. and Mrs. Adelard Quenneville and sons at cornwall.

Mr. and Mrs. Stuart MacRae, Mr. and Mrs. Douglas Robertson, Miss Debbie Robertson and Dale Robertson spent the weekend in Huntsville with Mr. and Mrs. Donnie Thompson and daughters.

TROJAN

Your Trojan Seed Corn Dealer has a hybrid for you. See him today.

LAURIER PAPINEAU
RR2, Crysler, Ont. - Tel: 987-5404
ROBERT & SCOTT PROSSER
RR1, Morrisburg, Ont.
Tel: 537-2050

TX
TROJAN CUSTOM CORN
PFIZER COMPANY LTD.
LONDON, ONTARIO

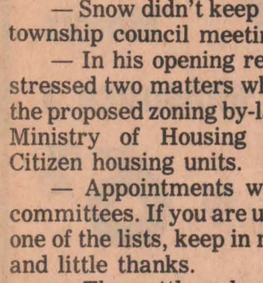

Your Wedding to Have Forever with a Photo Album

WEDDINGS • PASSPORTS • PORTRAITS
McMAHON PHOTOS
FINCH • 984-2379

January Sale

PANT SUITS
Reg. $35. and up
19.95 and up

SWEATER & SLACKS
10.99 ea.

LONG DRESSES
1/2 Price



Winter Coat Clearance Continues!



CAR COATS
Reg. $65. and up
39.95 and up

SKI JACKETS
Reg. $25.
14.95



HATS 1/2 Price

Store Hours:
Monday-Saturday 9:30-5:30
Friday Nights open until 9 p.m.

master charge
CHARGEX

Jo-Anne Shoppe
774-2003 Winchester

Pro

RED TAG SALE



9.97

33
SOLARAY VAPORIZER
One-gallon capacity, operates for 8 to 10 hours, shuts off automatically. Molded medicant well makes it ideal for nursery or sickroom.

35
HOT LATHER DISPENSER
Cordless dispenser plugs directly into outlet for barbershop-hot shaves. Fits most standard aerosol shave cream cans. Light indicates when ready for use.
11 oz. Mennen Aerosol Shave Cream included!

5.97

18.97



34
SOLARAY DELUXE BLOW DRYER
1000 watts of power for a full range of drying and styling in one compact unit. Four heat selections, three speeds, air-concentrator for spot drying. Contoured pistol grip handle, easy-reach side-mounted controls.
Compare our price!

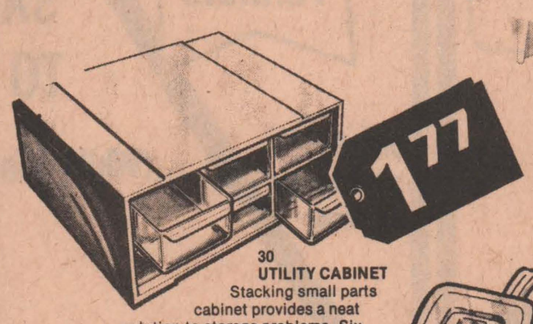

1.77

30
UTILITY CABINET
Stacking small parts cabinet provides a neat solution to storage problems. Six durable plastic drawers with adjustable dividers — each 2 1/4" x 5 3/4" x 1 1/4" deep.

18
PORTABLE FAN HEATER
1500 watts of fan-forced heat, adjustable thermostat. Also a fine cooling fan.
Compare our price!

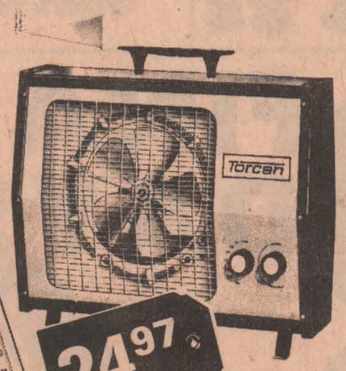

24.97

4.97

20
HYGROMETER
Attractively-styled humidiguide accurately records both temperature and humidity. 3 1/2" square gold-finished case stands or hangs on wall. Ideal for home or office.

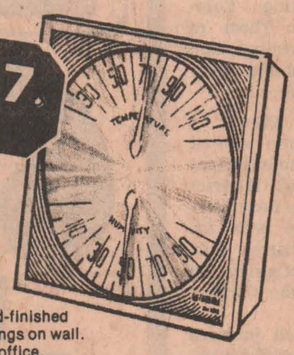



8.97

32
SOLARAY HEATING PAD
Automatic heating pad with 3 positive heat selections, pushbutton control. Removable washable flannel cover.
3 year warranty **Limited time special!**

1.77

21
FAHRENHEIT CELSIUS WALL THERMOMETER
Read correct indoor temperature at a glance! Highly-legible dual-scale thermometer in decorative case.

BIG SAVINGS AT PRO!

25
WD-40 LUBRICANT
One quick spray stops squeaks, loosens rusted parts, dries out wet ignitions for fast starts. Countless applications for home and business.
7 oz. aerosol.



1.77

23
ICE MELT PELLETS
Safe and effective for side-walks, steps, porches. Melts ice and snow 30 times faster than common salt. Economical 10 lb. poly bag.



2.97

22
AUTO SPRAY DE-ICER
Loosens frozen locks and wipers, clears frost, ice and snow from windows fast.
14 oz. aerosol with handy scraper top.

.97

SHOP PRO WHEREVER YOU GO

Pro

BYERS BUILDING SUPPLIES LTD.
CHESTERVILLE — 448-3318

Prices subject to prior sale.

Items may not be exactly as illustrated.

Invisible ink system facilitates identification

MORRISBURG (Special) - The crime of break and entering is rising continually and is of prime concern to all law enforcement agencies, according to Const. J.P. Watson, Morrisburg OPP Community Services Officer.

The biggest problem was the positive identification of the stolen property by the owner when it was recovered by police.

In certain cases the property was returned to the thieves because no case could be made.

The invisible ink pen developed by the Sanford-Brinks Security System is a definite step in assisting police and the owner in identifying stolen property. It can be used by all effortlessly says Const. Watson.

The marker is very similar to a ball point pen and can be carried easily. It is being sold at approximately $5 which includes the marker directions for use and two warning stickers stating the property inside the residence is invisibly marked.

This is an obvious deterrent to potential thieves. A "black light" which when used on an item clearly shows the identifying marking is at the Morrisburg OPP Detachment and is available should its use be required.

The project is a commercial enterprise by the Sanford-Brinks Security System sponsored by G.B. Creative Group Ltd. of Calgary. It is certainly worthwhile, and if the general public can be motivated, the program has unlimited possibilities, the constable says.

Annual meeting

(Staff) — The annual meeting of the Chesterville and District Agricultural Society will be at 12 noon this Saturday in the dining room of Trinity United Church, not in the Community Hall as stated in last week's Record. All interested parties are asked to attend and tickets are available from members of the society.

Subdivision proposal

(Staff) — Council has filled out and sent to Toronto a Ministry of Housing questionaire on a proposed 45-lot subdivision for the village's northwest corner. The development has been proposed by Councillor Garnet Droppo, who did not take part in the discussion Monday night but who answered questions on the subdivision put to him by the rest of Council. The subdivision is bounded by highway 43 on the east and north, by Queen St. on the south and by the boundary with Winchester Township on the west.

$6,000 reward unclaimed

(Staff) — Reward money of $6,000 for information leading to the arrest and conviction of the person or persons who murdered Mrs. Lillian Tousant Sept. 24, 1975, is still unclaimed, according to the Morrisburg OPP. Members of the detachment are still investigating the brutal crime and they ask anyone with information to come forward and assist them. Anyone with information pertaining to the crime should contact the detachment at 543-2949.

District News

Mr. and Mrs. W.M. Campbell spent the Christmas weekend with their son, Lyall Campbell, Mrs. Campbell and family at Brantford.

Mr. and Mrs. Ernie Poapst, accompanied by Mrs. Stella Warner and Mrs. Edna Wilson, spent an evening in Morrisburg with Mr. and Mrs. Emeril Ladoucer.

Mr. and Mrs. E.L. Filion were guests on Christmas Day with Mr. and Mrs. Arnold Pulfer, Cornwall.

Mrs. Jennie Finalyson spent Christmas Day with Mr. and Mrs. Ralph Winters and family at Finch.

Christmas guests with Mr. and Mrs. Clifford McElheran were Mr. and Mrs. Bill Eamer, Miss Kelly Eamer and Tony Eamer of Eamer's Corners, Mr. and Mrs. I Jeaurond, Mr. and Mrs. Jerry Lihou of Cornwall and Mr. Brent Jeaurond of Toronto.

Mrs. John Ferguson spent the Christmas weekend in Metcalfe with Mr. and Mrs. Bob Urquhart and family.

Miss Karen Delaney, student at the University of Western Ontario, London, spent the weekend with her parents, Mr. and Mrs. Hubert Delaney and son.

Mr. and Mrs. Ernie Poapst and Mrs. Stella Warner called on Mrs. Gertie Shaver and Mrs. Olive Hamilton in Cornwall.

Mr. and Mrs. Lenord Bethune of Kingston spent a few days with Mr. and Mrs. Hector MacRae.

Christmas guests with Mrs. J.A. Cameron were Mr. and Mrs. Doug McIntyre and son, Finch, Mr. and Mrs. Daryll Cameron and family, Long Sault, Lloyd Thompson, Northfield, and Gordon Watt, Cornwall.

Mr. and Mrs. James Tinkess spent the weekend in Kingston with their families.

Miss Maureen Bush, student at Queen's University, Kingston spent a week with her parents, Mr. and Mrs. Jack Bush, and sons.

Mrs. Fraser MacRae, spent the Christmas weekend with Mr. and Mrs. Clifford MacRae and daughters and before returning home spent a few days in Kingston with her sister, Mrs. D.H. MacMillan.

Christmas guests with Mr. and Mrs. Sesel Wert and family were Miss Dawn Wert, of Guelph, Jimmie Wert of McDonald College, PQ, Mr. and Mrs. Stanley Wert, Avonmore, Mr. and Mrs. Riddie Wert and family, Mr. and Mrs. Robert Brimmage and Mr. and Mrs. Peter Hajichuk, all of Ottawa.

Visitors with Mr. and Mrs. Neil Bush over Christmas were Miss Alice Bush, Vancouver, Doug Bush, Ottawa, Mrs. Clarence Shaver, Maxville, Rev. and Mrs. Charles Shaver and family from Burlington, Mr. and Mrs. J.R. MacGregor, Avonmore and Bob MacGregor, Port Hope.

Christmas visitors with Mrs. Allie Bethune were Mr. and Mrs. Irwin Bethune and family, Cornwall, Arnold Bethune and family, Long Sault, Mr. and Mrs. Mario Vien, Auburn, Maine, Mr. and Mrs. Robert Aikman and family, Morrisburg, and Andy Durrell of Cardinal.

In Europe they call us "Canada Fats".

PARTICIPACTION
The Canadian movement for personal fitness
Fitness. In your heart you know it's right.

MacGILLIVARY'S Outfitters
315 Clark Ave.,
CORNWALL, ONT.
933-4867
BAGPIPES
HIGHLAND SUPPLIES
TARTAN BY THE YARD
ANYTHING SCOTTISH WE HAVE IT

John A. Allison
BROKER,
MORRISBURG
OFFICE-543-2044
RES.-543-2989

MORRISBURG — 3 bedroom bungalow, good location and on a fully serviced spacious lot. Well constructed and designed to be maintenance free. Electric heat - zone controlled. Asking $36,900.

HWY. 31 LOCATION — Attached garage, three bedroom bungalow, efficient layout including livingroom 13 x 18 ft., 3 piece bath, large kitchen. New oil furnace. Asking $29,900.

MOBILE HOME — 2 bedrooms, air conditioner, some furniture. Complete set-up and close to shopping in Morrisburg. $10,000.

FOR RENT — Brand new semi-detached bungalow - $250.

CALL:
Leon Marcellus
CHESTERVILLE
448-2444

LANNIN LUMBER MART
A CONSTRUCTION LTD.
20% Off
all wallpaper
and on all
Canadian
Pittsburgh
Paints
Rainbow White Groove
Panels
$5.99
while quantity lasts
SPECIAL
Always A Buy At A Pal Yard
Highway 31 Just South of Winchester
Retail Lumber and Building Supplies
STORE HOURS
Monday thru Friday, 7:30 to 5:00
Saturday, 8:00 to 12:00 noon
CHARGEX
master charge

Finch Girl's Broomball
DANCE
Sat., January 15
9 p.m. - 1 a.m.
Crysler Pavilion
Music by
"Frost Bight"
Admission: $1.50 single
$2.50 couple

ENJOY OUR DELICIOUS FOOD FINE SERVICE
We take pride in making your meal a pleasure. Coffee break to dinner, service is complete and attentive, food delicious.
(Take Out Orders)
COUNTRY KITCHEN RESTAURANT
WINCHESTER 774-2417

H & L CONSTRUCTION
CUSTOM HOMES
GARAGES
RENOVATIONS
ALUMINUM SIDING
SOFITT • FASCIA • SHUTTERS
FREE ESTIMATES
GUARANTEED WORK
FRED LOBB 448-3383
ROY HANSMA 774-3931

FULTON BROS. LIMITED

Produce
NO. 1 GRADE TOMATOES, lb. 39c
CRISP McINTOSH APPLES, 3 lb. bag 79c
LOCAL GROWN CABBAGE lb. 13c

FASCINATION KERNEL CORN 12 fl. oz. tin 29c
OMSTEAD CHOICE TOMATOES, 28 fl. oz. tin 49c
FIVE ROSES ALL PURPOSE FLOUR 5 lb. bag 79c
LACHINE PEAS 4, 19 fl. oz. tins 88c
HABITANT VEGETABLE SOUP 2, 28 fl. oz. tins 88c
CATELLI, SPAGHETTI, SPAGHETTINI OR REDY CUT MACARONI 2 lb. pkg. 49c
TOP VALU TOMATO JUICE, 48 ozs. 49c
KRAFT STRAWBERRY JAM 24 ozs. $1.39
WESTON ANGEL CAKE 15 oz. pkg. 89c
SALADA ORANGE PEKOE TEA BAGS pkg. of 60 ..... $1.09
WESTON SESAME CRUSTY BREAD 24 oz. loaf 46c
VIAU ROYALE BISCUITS 2 lb. pkg. $1.19
HABITANT PEA SOUP, 28 oz. tin 88c
CATELLI TOMATO SAUCE 2, 14 oz. tins .. 88c
CHINA LILY SOYA SAUCE 17 oz. btl. 69c
KRAFT MIRACLE WHIP SALAD DRESSING 16 fl. oz. jar 69c
ORIENTAL BREAD & BUTTER OR BABY DILL PICKLES 15 fl. oz. jar 62c
PILLSBURY WIENER WRAP 7 oz. pkg. .. 34c
KRAFT CHEESE SLICES, 2 lb. pkg. $2.95
WONG WING FROZEN SHRIMP OR MEAT EGG ROLLS, 12 oz. pkg. 89c

Weekly Specials
VIVA 2 PLY ASSORTED COLOURS PAPER TOWELS, 2 roll pkg. 89c
TOP VALU DOG BURGERS 72 oz. pkg. $2.39
JOY LIQUID DETERGENT 24 ozs. 59c

IT'S A CLEAN SWEEP
50% OFF ALL CHRISTMAS DECORATIONS
33⅓% OFF ALL TOYS

MEAT
FRESH FRYING CHICKENS, Approximate 3 lbs. lb. 59c
CHICKEN LEGS, back attached, lb. 77c
CHICKEN BREASTS, back attached, lb. 77c
SCHNEIDERS, ENGLISH SAUSAGE, lb. $1.28
SCHNEIDERS ALL BEEF OR RED HOT WIENERS, 1 lb. pkg. 88c
SCHNEIDERS, MAC & CHEESE OR MOCK CHICKEN LOAF 6 oz. pkg. sliced 48c
SCHNEIDERS BLUE RIBBON BOLOGNA, 1 lb. pkg. 98c
MARY MILES SLICED COOKED HAM, 6 oz. pkg. 98c
MARY MILES SLICED SIDE BACON, 1 lb. pkg. $1.19

Home Hardware
HOME HARDWARE
448-2345
ELECTRICAL APPLIANCES
448-2195
FRIENDLINESS IS OUR TRADEMARK

FINAL THREE DAYS
"Thank You" Clearance Sale
THE COUNTRYBOY "The Complete Man's Shop"
January 13th 14th, 15th
ALL DRESS SUITS 25% Off
Dress Pants
Regularly 19.95
This selection includes summer pants for going south.
2 FOR $35.
SHOES
Broken Sizes — Reduced to 11.11
Regularly Priced to $40.00
These Must Go At
7.77
Quality Leather Coats ⅓ Off
Winter Cloth Jackets ½ PRICE
Hang Ten Jeans
Regularly Priced to $22.95
Reduced to 11.11
Now $9.99
GRAB TABLE ITEMS 99¢
Children's Wear
Were ½ Price
Shirts and Jeans
$2.99
Alterations Extra.
CHARGEX master charge Or Cash
MAIN ST. WINCHESTER 774-3341
Mon. to Wed. 9 a.m. - 5:30 p.m. Thurs., Fri. 9 a.m. - 9 p.m. Sat. 9 a.m. - 5:30 p.m.
THE COUNTRYBOY "The Complete Man's Shop"
CLOTHIER ST. KEMPTVILLE 258-2593
Mon. to Wed. 9 a.m. - 6 p.m. Thurs., Fri. 9 a.m. - 9 p.m. Sat. 9 a.m. - 6 p.m.

BICCUM McINTOSH
Real Estate Limited
Broker
WINCHESTER, ONTARIO
774-2832

NEAR CHESTERVILLE — Good 3 bedroom completely renovated home and barn on 65 acres of good tillable land. The house has been tastefully renovated and modernized while the barn has also been renovated. Ideal setup for either a horse or beef hobby farm. Financing available.

SOUTH MOUNTAIN — Nice 4 bedroom home with large kitchen, diningroom and livingroom. Large landscaped 100'x180' lot. Priced right for quick sale. SOLD.

WINCHESTER AREA — Nearly new 3 bedroom Lindal cedar home, with cathedral ceilings, ponderosa pine cupboards and natural stone fireplace. Priced right.

CHESTERVILLE — Good two storey 2 bedroom home on quiet residential street. Large Livingroom, diningroom and kitchen. Financing available.

NEAR WINCHESTER — 50 acres with good 4 bedroom home with furnace and bath. Good outbuildings. To be sold with several saddle horses, some beef cattle and all farm machinery. Priced right, with financing available.

BUILDING LOTS — Now is the time to plan for building in the Spring. We have several choice lots for your inspection.

CALL: LARRY STEVENS
CHESTERVILLE, ONT.
BUS.: 448-2854
(9 AM to 12 NOON)
RES.: 448-2875

Classified advertising

Dial — 448-2321 or 448-2322 for Want Ad Service

GORDON McINTOSH
Sales Service
PHONE 987-2923
CRYSLER ONTARIO

ESTD 1905
BROWNLEE
Funeral Home
Finch, Ontario
AMBULANCE
SERVICE
984-2234
46tf

WANTED
USED RIFLES & SHOTGUNS
WE BUY
SELL • TRADE
L & M GUNS
1 mile South of St. Andrew's on Highway 138
932-5583 26tf

ATTENTION FARMERS
We pick up your dead, sick and disabled cows and horses
7 DAYS A WEEK
Prompt Service
Call collect to
HERB LOUCKS
Winchester
774-5256 or
Machabee Animal Foods Ltd.
St. Albert
(613) 987-2818

CROWDER
MONUMENTS
WILLIAMSBURG
CEMETERY
(DWIGHT CROWDER, PROP.)
LETTERING
... where one of the best can be bought for less!
535-2683
March 1976

WANTED
RAW FUR SKINS
We will buy all kinds of RAW FUR SKINS
at
TOP PRICES
LAVIMODIERE FURS LTD.
117 Montreal Road
CORNWALL, ONT.
932-4030

FOR SALE

FOR SALE — Snowblower 72" George White single auger, back-up type. Phone 987-5227. 10tf

FOR SALE — 1975 Charger SE, 360, 2 bbl., P.S., P.B., silver with maroon landau roof and maroon interior, bucket seats, automatic transmission with console. Many extras. Phone 987-5227. 10tf

FOR SALE — In Winchester area, 3-bedroom 2-storey frame house, small barn (18x35) with loft, suitable for hobby horse owner, situated on 2 acre lot. Price $27,500. Phone 774-5414. 19-2

FOR SALE — Fresh shop hogs, sides of Pork - 79c lb. Country Meat Market, Dunbar, 448-2123. 14tf

FOR SALE — New mobile home 14'x68', 3-bedrooms furnished, bath, oil furnace, stove and refrigerator, table and chairs, couch and 2 chairs in living room. Will take $14,900 now. Free delivery to your lot. Phone 774-2434. 7tf

GENERAL WELDING, IRON WORK AND RAILINGS — Contact Casey Tym, 3½ miles North of Chesterville, on paved road. - 448-3188. 46tf

FOR SALE — Dry shelled corn, $6.00 cwt.; ground corn and barley mixed $6.00 cwt. Bring your own bags, George Crites, Maxville, 527-5393. 3tf

FOR SALE — Baled Hay and Straw delivered. Jean-Paul Larocque, Alfred, Ont., 613-679-2734. 7tf

FOR SALE — Government inspected sides of beef, and sides of pork available. Cut and wrapped for freezer. - Earl's Meats, 448-2324, Chesterville. 46tf

FOR SALE — Northrup King Seeds. Order your Hybrid Corn and Forages now. Your local dealers, Don MacLean, RR3, Ingleside, 984-2285; Harry Dusomos, RR2, Finch, 346-5625; Dave McIntosh, RR1, Williamsburg, 774-5952. 10tf

FOR SALE — Baled hay and straw delivered — Andre Pare, 613-679-4293. 27tf

FOR SALE — DeLaval Pipeline Milkers: new and used Bulk Tanks, Vacuum Pumps. Pail Milkers and other Dairy Equipment. - Murphy Sales and Service, Garry Murphy, Brinston, 652-2337, evenings 652-4064. 25tf

FOR SALE — 1971 Plymouth Cricket, 4-dr. sedan, good condition, safety checked. Phone 448-3396. 17tf

FOR SALE — Home-Lite Chain Saws available at Smith's Farm Equipment. Phone 774-3379. Sales and service. 5 models to choose from. 34tf

FOR SALE — Surge pipeline milking systems, parlors, feeding sstems, water treatment equipment, stand-by power supply. New and used vacuum pumps, bulk tanks, milker pails and buckets. Peter Babcock Ltd. Surge Dairy Farm Equipment - 448-2752 or 448-2909. 1tf

WANTED TO CLEAR — Special on all used Furniture - Martelle Used Furniture and Book exchange, 25 Pitt St., Cornwall, 932-3151. 24tf

FOR SALE — Homelite Chain Saws, New and used; good stock of parts; chain on hand. Mechanic on duty. - R.H. Beckstead, I.H. Parts, Sales and Service, Williamsburg, 535-2103. 46tf

USED BULK TANKS — DeLaval 400 gallon; Zero 500 gallon; Jamesway 500 gallon; 400 gallon Mueller. Peter Babcock Ltd., Surge Dairy Farm Equipment, 448-2752 or 448-2909. 15tf

FOR SALE — Well aged steer beef sides - 75c lb.; hinds - 98c lb. fronts - 65c lb. Cut and wrapped for freezer. Country Meat Market, Dunbar - 448-2123. 11tf

FOR SALE — 2 Holstein first calf heifers due this month. Phone 448-2298. 16tf

FOR SALE — Straw. Phone 984-2091. 19-1

For Sale
Apples
Smyth's Orchard
Bring your own Containers
652-4089
Dundela
Opened 'til dark
47tf

FOR SALE

FOR SALE — The perfect gift for the photographer in your family. 200mm F4 Nikor telephoto lens, new compact K series, still has six months on guarantee. Comes with 52mm Nikor UV filter. Lists $325., selling for $195. Phone 448-2321 or 448-2516. 18tf

FOR SALE — Baled hay, good quality. Phone 984-2701. 19

FOR SALE — Lady's leather coat, fully lined, seldom worn, size 14. Call 448-3007, anytime 19-3

WE GIVE MORE THAN YOU BARGAINED FOR — Sweet and sour pork ribs - 10 lb. tray 79c lb.; Fresh ground hamburg - 10 lb. tray, 55c lb.; Barbecue wieners - 12 lb. tray, $6.95. Bologna - 10-12 lbs., 39c lb. Country Meat Market, Dunbar, 448-2123. 19tf

FOR SALE BY TENDER
In Newington on Main St., a two-storey frame building 24x60', galvanized roof. On Lot 77. To be dismantled and removed by May 10, 1977, leaving the site in a clean state. High or any tender not necessarily accepted. Contact Mansel Flegg, Box 62, Newington, 346-5717. 20-2

USED BULK TANKS — DeLaval 400 gallon; Zero 500 gallon; 300 gallon Dairy Kool. Peter Babcock Ltd., Surge Dairy Farm Equipment, 448-2752 or 448-2909. 19tf

FOR SALE — 1971 Dodge Fargo window Sportman custom van, six, automatic, new tires. Runs perfect. $900. Offers. 1-989-2065. 19

FOR SALE — Mercury Lightning snowmobile, 30hp, like new, hardly used. $600. 1-989-2065. 19

FOR RENT

TO RENT
SULLIVAN BROS.
GENERAL CONTRACTORS
— AIR COMPRESSOR —
— BUILDING MOVING —
— DOZERS —
— BACKHOE —
— LOADERS —
— PIT RUN GRAVEL —
— SAND FILL —
— CRUSHED ROAD GRAVEL —
— CRUSHED CEMENTING GRAVEL —
Phone Chesterville
448-2332 32tf

FOR RENT — Two-bedroom apartment two miles from Chesterville. Available February 5. Allison Graham, 448-2196. 19-1

WANTED

WANTED TO BUY — Springers due in January, cows or heifers, purebred or grade. No test. Phone collect 534-2514 before 8am or after 8pm. 18tf

WANTED — Immediately room and board somewhere between Iroquois and Chesterville. Phone 652-4163. 19-1

WANTED — Old dishes, rocking chairs, assorted chairs, dressers, old furniture - 984-2418. 33tf

WANTED TO BUY — Antique Books, Dolls, Tools, Oil Lamps, Cupboards, Dishes, Corner Cupboards, Brass Beds, etc. - Cecil MacNabb, Morewood, 448-2047. 31tf

ARTICLES WANTED — Top prices paid for scrap metal, brass, copper, lead, batteries, radiators, paper. - L.R. Bell and Son, 840 Amelia St., Cornwall, Ont. 933-1119. 43tf

NOTICES

STEAM CLEANING — Carpet and upholstery cleaning in home or free pick up and delivery. Free estimates. Phil McMillan, Prop., 984-2777, anytime. 11tf

SINGER — Sales, Service, Rentals, Home Service. Hijac Fabrics, 13 Main St., Chesterville, 448-3011. Shop Demonstrations at The Fabric Shop, 125 Main St., Kemptville, Saturdays between 11am & 4pm. 258-3139. 4tf

NOTICE — Antiques, oddities and collectibles, open all year, all day Sunday, weekdays chance or appointment. Three large inside showrooms, Hwy. 43 ten miles east of Hwy. 138 at Monkland, five miles west of Alexandria. J. Baillie Fergusson, 525-1790. Clip this ad for reference. 19

NOTICES

NOTICE TO CREDITORS AND OTHERS
Take NOTICE that all persons having claims against the Estate of HAZEL BELLE STEEN, late of the Township of Winchester, in the County of Dundas, Widow, Deceased, who died on or about the 24th day of September, 1976, are hereby notified to file proof of their claims with the undersigned on or before the 7th day of January, 1977, after which date the undersigned will distribute the Estate of the said deceased with reference only to the claims of which they will then have had notice.
DATED at Morrisburg, this 9th day of December, 1976.
Ralph Dillabough, Morewood, Ontario, and Beryl Casselman, Chesterville, Ontario
Executors,
By their solicitors,
McInnis & MacEwen,
Morrisburg, Ontario

AGE IS NO PROBLEM

Many of O.A.A.'s top enrollers and commission earners are mature people who are well on the way to retirement or are retired. This is part or full-time dignified work for those of all ages. For information without obligation apply to: Regional Supervisor, Clare Summers, RR4 Winchester, Phone 774-6903. 20-3

ALCOHOLICS ANONYMOUS — Do you have a desire to do something about your drinking? There are no dues or fees for AA membership, the only requirement is a desire to stop drinking. For information concerning AA or Alanon (Families of Alcoholics) call 448-2986 or 984-2708 or 537-2203 or write Box 559, Winchester. 39tf

EDSEL BYERS FARM EQUIPMENT INC. — Winchester, 774-3340, 774-3917. Jutras - Jamesway - Berg - Hallman silos - automatic feed carts. 19tf

NOTICE — Will repair and buy old snowmobiles. Reasonable rates. Trevor Stewart, 448-2700. 20-3

RUG CLEANING — Special Deep Steam Extraction. - James A. Beattie, P.O. Box 621, Winchester, Ont. - 774-3135. 32tf

Cards of Thanks

CARD OF THANKS
I sincerely extend my thanks to Dr. Simurda and nursing personnel at Kingston General Hospital for the excellent care I received. Also THANK YOU to all who visited me, sent gifts, cards and letters. These acts of kindness will always be remembered.
Mrs. Ambrose McElheran
19-1

CARD OF THANKS
I would like to thank my friends from Morewood, Chesterville and Winchester for remembering me at Christmas time with letters, cards and gifts.
Helen Popplewell
19

CARD OF THANKS
I would like to express my sincere thanks to relatives, friends and neighbors for remembering me with gifts, cards, letters and visits, while I was a patient in Winchester Memorial Hospital. Special thanks to Dr. H. Justus. Thanks to the nurses on the first floor and visiting clergy. Their care and kindness was greatly appreciated and will always be remembered.
Percy Merkley
19

CARD OF THANKS
The family of the late Murdie MacRae wish to express their sincere thanks to the relatives, friends and neighbours for their kind messages of sympathy, floral tributes, donations to the Cancer Society, Presby. WMS and the Heart Foudation. Special thanks to friends for the generous food donations during our sorrow and our sincere appreciation to Rev. J. Wiseman, Mrs. Neil Bush and the Brownlee Funeral Home for their services.
19

JOHN'S
GENERAL CARPENTRY
BUILDING CONSTRUCTION
Complete Remodelling
ADDITIONS • CARPORTS • GARAGES
• CUSTOM BUILT HOMES
• ALUMINUM SIDING • OVERHANGS
ALL WORK GUARANTEED
For Free Estimates Call . . .
JOHN KURVINK
448-2683

COMING EVENTS

WINCHESTER TOURS — Alaska and Yukon June 20-July 11, 1977. Chartered deluxe bus from Winchester to Alaska, train to Skagway, cruise ship 1000 miles down B.C. coast to Vancouver, jet flight home. From $1275.00 each. For more information, phone 774-2131 or write Box 65, Winchester. 19tf

ENTER MOREWOOD CARNIVAL QEEEN CONTEST — Notice to Morewood and vicinity girls - ages 14-19, good prizes. Contact Sharon Donaldson, 448-3151 or Sjenny Lightfoot, 448-3305. 20-2

CHESTERVILLE LEGION — Will hold a Social Evening on January 15, 1977. Country Secrets. 19-1

MIDGET FLYERS HOCKEY TRIP — To Montreal, Feb. 19 Montreal Canadians vs Philadelphia. Approx. 20 tickets available at $16.00 PER Ticket, bus included. Contact Peter DeRooy or Rick St. Denis. Phone 448-3285. 19

ANNUAL DINNER MEETING — Of the Chesterville and District Agricultural Society will be held in the United Church dining hall on Saturday, January 15, 1977 at 12 noon. All interested parties are urged to attend. Tickets are available from the directors or the secretary, Doreen McMillan. 19-1

Cards of Thanks

CARD OF THANKS
I would like to express my sincere thanks to my relatives, friends and neighbors for cards, visits and gifts, and to those who helped out at home. Special thanks to Dr. Howard Justus and staff on second floor.
Dwight Droppo
19-1

CARD OF THANKS
I wish to thank the friends and organizations who were so kind to me while I was a patient in Winchester District Memorial Hospital remembering me with flowers, gifts, thoughtful cards, letters and visits. I appreciate Dr. Rosenquist's care and the kind consideration shown me by nurses on floors one and two.
Dorothy Morgan.
19-1

CARD OF THANKS
I would like to thank my friends, neighbors and relatives for their cards, treats, flowers and calls while I was a patient in Winchester District Memorial Hospital. Thanks to the doctors and nurses for their excellent care.
Geo. T. Johnstone
19

SCOTTISH CONCERT — The Seaway Dancers will present a Robert Burns Concert on Tuesday, January 25, 1977 at the Maple Ridge Sr. School at 8pm featuring Highland Dancing. The Kemptville Legion Pipe Band, Roma MacMillan and Old Time Fiddlers. Adults $2.50, children $1.00. 20-2

EUCHRE PARTY — Will be held in Fraternity Hall, Ingleside on January 18 at 8pm. Prizes and lunch. Sponsored by I.O.O.F. 19-1

EUCHRE — Newington Fire Hall, 8pm, Jan. 17. Sponsored by Newington Recreation Association. Door prizes, lunch. Donations at door. 19-1

ANNUAL MEETING — The Connaught Rod and Gun Club will hold its annual meeting at 8pm Sat., Jan. 15 at the club house. All members are asked to attend. 19-1

CASH BINGO — Will be held in the Chesterville Legion Hall every Wednesday night, starting Sept. 22. All regular games $10.00 each and $300.00 progressive jackpot. Two share the wealths. Admission: $1.00. 4tf

BINGOS — Royal Canadian Legion, Branch 538, Williamsburg, Ont. Will hold Cash Bingos every Wednesday night starting October 8, at 8:00 p.m. at Boucks Hill. 2tf

SMOWNOBILE CLUB — The Inglebrook Snowmobile Club is holding a Snowmobile Rally on Saturday, Jan. 15 beginning at 12 noon from Thompson Transport, Ingleside. There will be a supper and dance at the Villa Nova downstairs, music by the Pidgeon Family. Tickets available from club members at $10 a couple. 19-2

IN MEMORIAM

IN MEMORIAM
ZERAN — In loving memory of our dear son and brother Danny, who passed away January 15, 1972.
Memories are like threads of gold
They never tarnish or grown old.
And when old times we do recall,
That's when we miss you most of all.
We will always remember the way you looked.
The way you spoke and smiles,
The little things you said and did,
Are with us all the while.
Every day in some small way,
Memories of you come our way,
Though absent you are ever near,
Still loved, still missed, still very dear.
Sadly missed and ever remembered by Mom, Dad, Brad and Barry
19-1

IN MEMORIAM
EVANS — In loving memory of our nephew, Brent who passed away January 15, 1972.
This month comes with deep regret
It brings back a day we'll never forget.
He fell asleep without good-bye
But memories of him will never die.
Junior and Sheila
19

IN MEMORIAM
ZERAN — In loving memory of a dear brother, Danny, who passed away January 15, 1972.
As time unfolds another year
Memories keep you ever near.
Silent thoughts of our good times together
Hold memories that will last forever.
Always missed by Debbie and Brian
19-1

IN MEMORIAM
EVANS — In loving memory of our son and brother, Brent who passed away January 15, 1972.
Sadly missed along life's way,
Quietly remembered every day,
No longer in our life to share,
But in our hearts he's always there.
Wonderful memories woven in gold,
This is the picture we tenderly hold.
Deep in hour hearts your memory is kept,
To love, to cherish and never to forget.
Sadly missed by Mom, Dad and Rory
19-1

IN MEMORIAM
In loving memory of our dear grandson, Brent Evans who passed away January 15, 1972.
Nothing could be more beautiful
Than the memories we have of you
To us you were someone special
God must have thought so too
As you were then you will always be
Treasured forever in our memories.
Grandpa & Grandma Presley
19-1

IN MEMORIAM
In loving memory of my dear nephew, Brent Evans who passed away January 15, 1972.
Just a cluster of fond memories
Sprayed with a million tears
Wishing that God could have spared him.
For just a few more years.
The tears I shed will wipe away
But the ache in my heart will always stay.
Wayne Presley
19-1

Vice & Craig Ltd.
FUNERAL HOMES
METCALFE, WINCHESTER AND CHESTERVILLE
774-2120
one convenient phone number serves all three locations

COMPLETE DISPERSAL
REGISTERED HOLSTEIN HERD
of
T. J. VAN BERLO,
METCALFE, ONTARIO.
WILL BE HELD AT
FAWCETT'S SALE ARENA
WINCHESTER
MONDAY, JANUARY 17
Sale Starts at 12:30pm



75 Head: 45 cows, remainder bred and open heifers and calves. Many 4-H prospects. All sired by and bred to EBI sires for many generations, ROP and Classified, Herd Average 130 per cent - 139 per cent BCA.

This herd, predominantly Rockmans, has the largest number of longtime production certificates and star brood cows that we have ever had the opportunity of selling:

3 Silver Seals, 17 Blue Seals, 23 Red Seals, also 9 Star Brood cow certificates. A great opportunity for breeders to improve their herds.

CATALOGUES ON REQUEST.

CARD TESTED FOR BRUCELLOSIS BEFORE SALE

AUCTIONEERS:
MAHLON ZERON, HUGH FAWCETT
FAWCETT BROS.
SALES SERVICE
WINCHESTER, ONT.
Allison: 774-3610 Ralph: 774-5710

EASTERN ONTARIO GRAPHICS
for
TICKETS
Beer, Liquor, Refreshments
Admit one (Rolls)
WEDDING INVITATIONS
Rainbow & International
COUNTER SALE BOOKS
CONTINUOUS FORMS
Moore & Crain
RUBBER STAMPS
MAGNETIC SIGNS
ADDING MACHINE TAPES
2¼" and 2½"
PASSPORT PICTURES
and of course
CUSTOM PRINTING
448-2137

PROFESSIONAL DIRECTORY

FRED S. COONS
INSURANCE AGENCY LTD.
Fire, Auto, Casualty and Life Insurance
Chesterville 448-2398
Nov. 1976

JAMES R. MORAN
Life Assurance, Disability Income
Registered Retirement Plans
Family Plans
GREAT WEST LIFE CO.
College St. Chesterville, Ont.
PHONE: 448-2834
Sept. 1976

CLEMENT INSURANCE AGENCY
Since 1893
GENERAL INSURANCE
Our knowledge and experience in Insurance enables us to give you first class, prompt, efficient service.
JOHN CLEMENT
Chesterville Ph. 448-2598
Dec. 1976

LICENSED AUCTIONEER
I solicit your attention:
I can give you a Complete Business-Like Sale Management Service. Costs no more.
R. HAROLD BROWN
Cornwall, R.R.2
Phone 932-7925 Area Code 613
March 1977

JACK H. BUSH
GENERAL INSURANCE AGENT
Automobile
Fire—Casualty
Farm Mutuals
Avonmore and Finch, Ont.
June 1976

HAROLD D. POAPST
Insurance and Real Estate Broker
Representative
GRENVILLE INSURANCE CO.
Automobile, Fire, Casualty, etc.
Phone Us Collect
PH. 774-2602 WINCHESTER
AUG. 76

BICCUM AND McINTOSH LTD.
FOR COMPLETE INSURANCE SERVICE
Fire—Casualty—Life
Phone Collect
Chesterville
Phone 448-2854
October, 1976

FOR YOUR LIFE INSURANCE NEEDS
including
MORTGAGE AND FAMILY PLANS
ALSO:
REGISTERED RETIREMENT SAVING PLANS
Call: Richard W. McDermid
346-2212 932-7495
Representing
Industrial Life Insurance Co.
Jan. 1977

DOUGLAS W. MILLS
CHARTERED ACCOUNTANT
219 AUGUSTUS ST.
CORNWALL, ONTARIO
932-8595 MARCH 77

M.G. ALLUM
REFRIGERATION
— Heating & Air Conditioning
— Electronhome Warranties
RR3, Ingleside, Ontario
Mervyn G. Allum,
Tel: 537-2045
May 77

KINNKAID AND LONEY MONUMENTS
Smiths Falls, Ontario
Monuments erected anywhere in Eastern Ontario
Smiths Falls Morrisburg
283-3480 543 3184
Chesterville Area —
GERALD C. HOLMES
774-3544 Evenings
Authorized Dealer for
ROCK OF AGES MEMORIALS
Sept. 1977

Advertising...
lets you know what's what.
CANADIAN ADVERTISING ADVISORY BOARD

CLASSIFIED ADVERTISING RATES
FOR SALE, FOR RENT, HELP WANTED, EMPLOYMENT WANTED, COMING EVENTS, NOTICES, LOST, FOUND, PERSONALS, ETC., MARRIAGES, ENGAGEMENTS, BIRTHS, IN MEMORIAMS and CARDS OF THANKS will be charged at a rate of five cents a word, minimum $1.25 for 20 words. Subsequent insertions charged at same rate.

The Advertiser agrees that the publisher shall not be liable for damages arising out of errors in advertisements beyond the amount paid for the space actually occupied by the portion of the advertisement in which the error occurred whether such error is due to the negligence of the publisher's servants or otherwise, and there shall be no liability for non-insertion of any advertisement beyond the amount paid for such advertisement.

Township snowmobilers to add 60 miles of trails

(Special) - The Winchester Township Snowmobile Club officially began its operations December 28 when the first board of directors was elected.

This year's board is as follows: President, Bob Larose; Vice-president, Robert Lalonde; Secretary, Clifford Steinberg and Treasurer, Noreen Larose. The following members volunteered to fill the posts as listed: Safety officer, Normand Sarrault; Equipment officer, Gordon Young; Trails officers, Tom Hewitt, Donald Henderson and Alan McRoberts.

The purpose of the club as well as the already existing trails were discussed and plans were made to open up more trails within the next few weeks. It was indicated that the trails will link with surrounding trail systems. Once the basic work is completed, the W.T.S.C. will enjoy more than 60 miles of groomed and marked trails in its own district. It is to be noted the plotting of trails has been made quite easy by the overwhelming co-operation from area landowners.

Tentative plans to hold a variety of events both for the enjoyment of the members and to raise funds were mentioned and efforts will be made in this direction.

The club is still in the process of acquiring grooming equipment suitable for the job. It is expected that the groomer and drag will be in operation within the next few days. The marking of trails has already begun with temporary signs and receipt of permanent signs promised by the Ontario Ministry of Natural Resources should show a great improvement in this area.

The meeting adjourned with 42 enthusiastic registered members looking forward to a good season of snowmobiling and hoping to witness the continued growth of this new club. At the time of this writing, the membership has reached 65 and is still growing.

The club, who's birth was somewhat doubtful a few months ago, is progressing quite well and should continue to get bigger and better. The W.T.S.C. will now be able to provide all that may be expected of it in its first season of existence but continued effort by its volunteer workers and faithful support by its members over the next few years will undoubtedly make this club one of the best in the area. With over 60 miles of trails, four "Snowmobile shacks" at its disposal, grooming equipment, the many helpful hands and the support and co-operation received from the community, it really should not fail.

FAMILY STYLE ENTERTAINMENT
Winchester
DOORS OPEN 7:00 P.M. CONTINUOUS FROM 7:1

13, 14, & 15
THURS., FRI., & SAT.
CARRY ON BEHIND
Starring Elke Sommer and Carry On Gang.
RECOMMENDED ADULT ENTERTAINMENT

16, 17, 18, & 19
SUN., MON., TUES., & WED.
FOOD FOR THE GODS
Starring Marjoe Gortner (from "Bobby Joe and the Outlaw") and Pamela Franklin.
RECOMMENDED ADULT ENTERTAINMENT

You have to walk before you can run.
PARTICIPACTION Walk a block.Today.

SAMUEL J. PATTERSON, C.G.A.
CERTIFIED GENERAL ACCOUNTANT
ACCOUNTING • BOOKKEEPING
INCOME TAX SERVICE
P.O. BOX 100 — MOREWOOD, ONT.
448-3015

SALES & SERVICE
— Bulk Milk Tanks
— Alternators (Stand by Power)
— Water Systems
— Water Treatment Equipment (free water testing)
— Water Bowls
— Ventilating Fans
— Hot Water Tanks
— Plumbing Supplies
— Portable Electric Water Heaters
R. Keith MacMillan Ltd.,
FINCH, ONT. • 984-2844

Secretary of State | Secretariat d'Etat
Secretary of State | Secretariat d'Etat
CANADIAN CITIZENSHIP
APPLICATIONS ENQUIRIES
A Citizenship Officer will be present to take applications for citizenship and answer enquiries.
AT
THE CANADA IMMIGRATION CENTRE
Post Office Bldg. — Room 211
45 Second Street East
CORNWALL, Ontario. Tel.: 932-2201
1st AND 3rd TUESDAY OF EACH MONTH
Office hrs.: 9:00 A.M. to 4:30 P.M.

PARTICIPACTION ©
The Canadian movement for personal fitness.

COMPARE
T BONE STEAKS lb. $1.49
THRIFTY BACON, lb. 69c
10 LB. BOX BURNS WIENERS, ... $4.95
SIDES OF BEEF CUT & WRAPPED, lb. 79c
BEEF HEARTS, lb. 39c
EARL'S MEATS
PHONE: 448-2324 Chesterville, Ont.

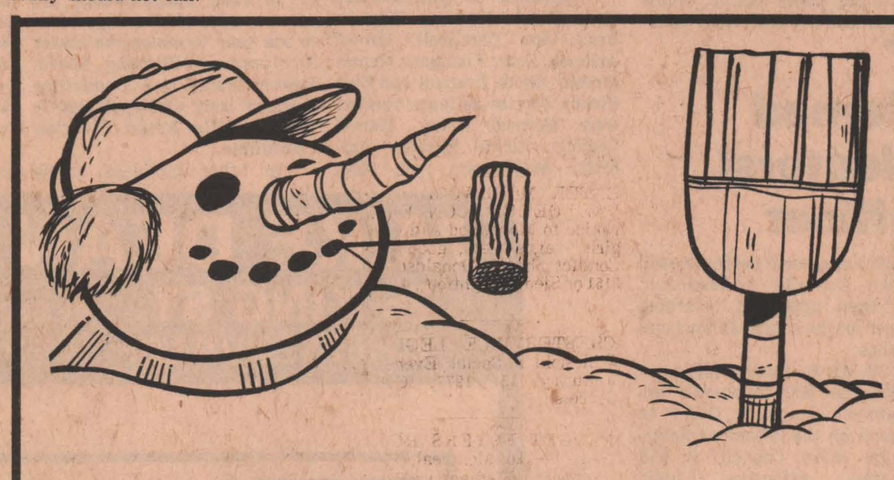

CHESTERVILLE Winter Carnival
Fri. • Sat. • Sun.
January 21, 22&23
CARNIVAL QUEEN CONTEST
Pancake Breakfasts
Carnival Suppers
Dances • Hockey • Broomball
• Cross Country Skiing
Snowshoeing
Tug of wars
Log Sawing Contests

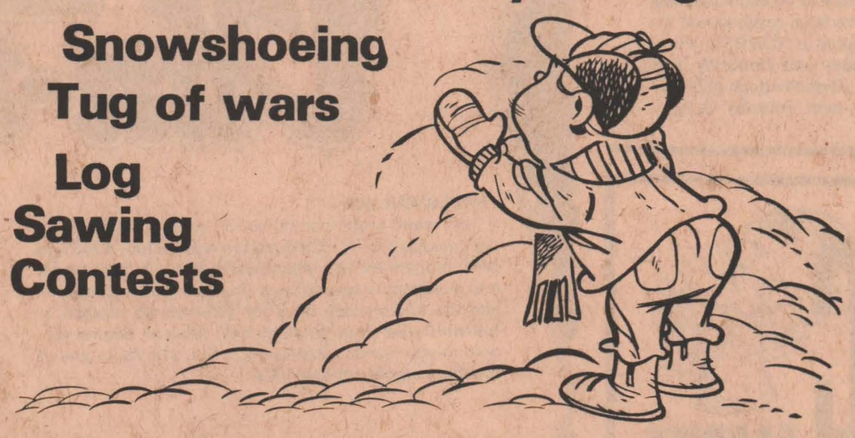

Massey-Ferguson
PICK-A-DEAL
Make your best deal before January 28, 1977 on certain new Massey-Ferguson
• agricultural tractors
• agricultural implements
• balers
• forage harvesters
• grinder mixers

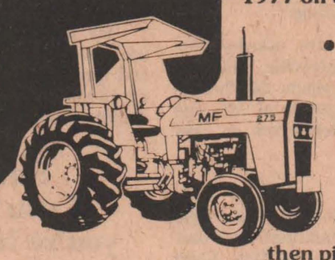

then pick one of the following options:
1. Cash Rebate (from $100 to $500)
2. Cash Rebate (from $50 to $250)
PLUS No Finance Charges
to March 1, April 1 or June 1, 1977, depending on product
3. No Finance Charges ...
— to July 1, 1977 on agricultural tractors and implements or industrial equipment
— to Sept. 1, 1977 on balers, forage harvesters and grinder mixers
PLUS Cash Rebate
(up to $200) on selected products
Ask about special savings too on an MF skid steer loader.
Personalized MF financing, parts and service available.
MF Massey Ferguson
BURNIS SHORT & SON
Limited to available inventory
CHESTERVILLE – 448-2031

CHESTERVILLE JETS

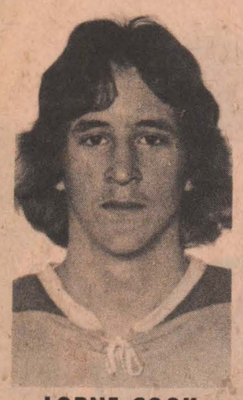

LORNE COOK
HOST AVONMORE ACES
CHESTERVILLE & DISTRICT COMMUNITY CENTRE
TUES., JAN.18
8pm

JANUARY DISCOUNT SALE on all 1976-1977 Ski Doos
Full line of Ski Doo
Clothing - Boots - Trailers - Accessories and Parts
Our Service is the best!
BOGART MOTOR SALES LTD.
CHESTERVILLE
448-2488

FOR YOUR CONVENIENCE A CLASSIFIED ADVERTISING FORM WILL BE PRINTED EACH WEEK IN OUR CLASSIFED SECTION WHICH WILL HELP YOU ESTABLISH THE COST OF YOUR ADVERTISEMENT.
Just Print Your Message on the Form Below, Clip and Mail, Enclosing $1.25 to Cover Cost of your 20 Word Classified Ad.

Classified Advertising,
The Chesterville Record,
King St., Chesterville

Please Use Only One Word Per Space
(5¢ EXTRA PER WORD OVER 20 WORDS)

(Enclosed Is Cheque or Money Order to Cover Cost of Above)

The Chesterville Record
448-2321 • KING STREET • CHESTERVILLE



Sunday Services
Let us Worship Together

PRESBYTERIAN CHURCH
Chesterville — Morewood
Rev. Fred J. Reed
Minister
SUNDAY, JANUARY 16, 1977
9:45am — St. Andrew's
11:15am — Morewood
ALL ARE WELCOME
Dec. 1976

PRESBYTERIAN CHURCH
DUNBAR
SUNDAY, JANUARY 16, 1977
9:30am — Service
The Rev. W. Lloyd MacLellan, D.A.B.D.D.D. Minister
Apr. 1977

ST. MARY'S CATHOLIC CHURCH
CHESTERVILLE, ONT.
SUNDAY, JANUARY 16, 1977
Holy Mass:
8:00pm — Saturday
9:00am and 11am Sunday
9:00am — Weekdays
Rev. J. Appelman. Pastor
Sept. 77

CHRISTIAN REFORMED CHURCH
WILLIAMSBURG
Rev. L.T. Schalkwyk
Telephone 535-2598
SUNDAY, JANUARY 16, 1977
9:30am — Morning Service
2:30pm — Afternoon Service
All who read this are invited to worship the Lord with us.
May 1977

THE NEWINGTON WESLEYAN CHURCH
Rev. G.W. Orr
SUNDAY, JANUARY 16, 1977
10:00am — Sunday School
11:00am — Morning Worship
7:30pm — Evening Service
WEDNESDAY
8:00pm — Mid-Week Renewal
EVERYONE WELCOME
Dec. 1976

UNITED CHURCHES
Chesterville — Morewood
Rev. L. Mac D. Ferguson
SUNDAY, JANUARY 16, 1977
Morewood
9:30am — Morning Service
9:30am — Sunday School
Trinity, Chesterville
11:30am — Morning Service
— Sunday School
EVERYBODY WELCOME
Dec. 76

PENECOSTAL CHURCH
Chesterville
Pastor George Prosser
Tel: 448-2045
SUNDAY, JANUARY 16, 1977
3:00pm - Evangelistic Services
8:00pm - Saturday Prayer meeting and Bible Study
Meetings held at residence of Henry Berker, RR2 Chesterville.
ALL WELCOME
May 1977

Council reverses decision

(Staff) - Village Council has rescinded a motion passed by the previous Council at its last meeting of 1976 and has refused to accept into the municipal street system the entranceway for a three-lot development just off Albert St.

The development is owned by James Sullivan, Queen St., and Council's reversal of opinion is based on advice from village solicitor F.M. Cass.

Council voted December 17 to accept the entranceway, which measures only 15.05 feet in width, but changed its mind Monday morning at the first meeting of 1977 on the advice of Mr. Cass. The solicitor's advice was sought after the original decision was made.

Mr. Cass said in his letter he disagreed with the village taking over the entranceway because its narrow width would mean no raod grants would be paid on it by the province.

Clerk-treasurer Lloyd Graham agreed with the solicitor's opinion, saying he had checked with the Ministry of Transportation and Communications and an official had stated that since the entrance was below the minimum width, no provincial money would be forthcoming for it.

There would also be problems with snowplowing, since the village wing plow couldn't squeeze throug the narrow entrance.

Reeve James Brannen said the village would be "leaving itself open" if it accepted Mr. Sullivan's proposal and the rest of Council agreed the ratepayers as a whole should not have to pay for the upkeep and snow removal costs for a roadway for a private developer.

This does not mean Mr. Sullivan can't build on the three lots, it only means that he will have to maintain the entranceway out of his own pocket.

District News

SEVENTH AVE. (Special) - Thursday dinner guests of Mrs. Jennie Flegg were Mr. and Mrs. Sterling Dillabough, Percey Grandaw, Mrs, Irene Gibbs, Massena, John and Ivan Moak, Lunenburg, June Smith and Jennie, Heather, Trevor, and Brian Dean, Prescott, Mr. and Mrs. Billie Hart and Lee, Mr. and Mrs. Stewart Hard and David.

Mr. and Mrs. Robt. May spent New Year's Day with Mrs. Peg Rowden and family, Ingleside.

Mrs. John Grandaw, Mr. and Mrs. Billie Hart and Lee, Mrs. Jennie Flegg were New Year's supper guests of Mr. and Mrs. Stewart Hart and David.

Heather, Trevor and Brian Dean spent the Christmas holidays with their grandparents, Mr. and Mrs. Stewart Hart.

SOUTH MOUNTAIN (Special) - Mrs. Viola Marchand spent Christmas day with her son and daughter-in-law, Mr. and Mrs. Robert Marchand and family of Dundela district.

Mrs. Neil Doyle and daughter, Patsy Doyle of Ottawa, spent Tuesday in Cornwall with Mr. and Mrs. Pete Doyle and while there called on Miss Gertrude Barkley of St. Joseph's Villa and other people in hospitals in Cornwall and Winchester.

Mr. and Mrs. Douglas J. Dillabough and Mrs. Evelyn Dillabough of Chesterville spent Monday and had dinner with Mrs. John Johnston of South Mountain.

Mrs. Donald Sullivan and sister, Mrs. Violet Stirtan, spent Christmas and the holidays with the former's daughter, Mr. and Mrs. Douglas Airith, and children, David and Leslie Airith, of Willowdale.

Miss Patsy Doyle and mother Mrs. Neil Doyle, spent Christmas with the latter's brother and sister Lawrence Mulloy and Mary Ann Mulloy of Inkerman.

Mrs. John Johnston visited with Mr. and Mrs. Basil Casselman and their families for Christmas and the evening.

Mrs. C. DeCotret and children of the village spent Christmas and the holidays with her mother near Ottawa.

Sorry to report Mrs. Viola Marchand and sister Miss Muriel Stanley are sick and confined to their home over the holidays.

Mr. and Mrs. Ernest Bryan have returned to their winter home in Rome, NY, after spending the Christmas and the holidays with Mr. and Mrs. Wilfred Crowder and the children all at their home at Otter Lake west of Ottawa, returning here on Monday afternoon and leaving on Tuesday morning for Rome.

ELMA (Special) - Mr. and Mrs. Kenneth Beckstead spent New Year's Eve with Mr. and Mrs. Wray McPherson.

Mr. and Mrs. Hubert Casselman, Brockville; Mr. and Mrs. Don Dillabough, Chesterville, and Mr. and Mrs. Wilfred Carruthers were recent callers of Mr. and Mrs. Graham McPherson.

Congratulations are extended to Mr. and Mrs. Brian Turner (nee Ruth Robinson) who were married recently.

Mr. and Mrs. C.M. Killen, Debra and Leslie, Kingston; Mr. and Mrs. John Casselman and Charles, Toronto; Miss Jean Armstrong, Ralph McPherson, Kathleen, Donna and Allan spent Thursday with Mr. and Mrs. Graham McPherson.

Mr. and Mrs. Egerton Barkley and Brian were New Year's Day dinner guests of Mr. and Mrs. Robert Barkley and family, Winchester Springs.

Mr. and Mrs. Gordon McPherson, Chesterville, and Mr. and Mrs. Graham McPherson were dinner guests of Mr. and Mrs. Wray McPherson on New Year's Day.

WINCHESTER SPRINGS (Special) - Congratulations and best wishes to Mr. and Mrs. Cecil McIntosh who celebrated their 58th wedding anniversary Thursday, January 6.

On the occasion of their recent marriage, Steven Casselman and his bride, the former Anita Keyes, Morrisburg, were presented with a gift from Winchester Springs friends.

Mr. and Mrs. Basil Casselman spent Sunday evening with Mr. and Mrs. Lloyd Merkley, Nation Valley.

Mrs. Jean Morrow, Chesterville, and Mrs. Keitha Morrow, Winchester, spent Sunday afternoon with Mrs. Frank Nesbitt.

Miss Hazel Barkley, Mississauga, and Mr. and Mrs. Dwight Baker, Nation Valley, were callers of Mrs. Aden Casselman.

Mrs. George Bolton has returned home from Milton, Ontario, where she spent a few days with her daughter and family.

Mr. and Mrs. Frank Kennedy, Brockville, were unday supper guests of Mr. and Mrs. Ray Casselman.

Mr. and Mrs. Sam Graham, Hulbert, had supper Sunday with Mr. and Mrs. Adri Verhey, Shelley and Scott.

Draw winners

(Staff) - Winners of the Morewood Volunteer Fire Department's Christmas Draw held at the department's dance at the Chesterville Legion were John D. Goldio, Chesterville, Georgina Hillies, Morewood, Brian Lalonde, Morewood, Gary Auges, Casselman, and Victor Patenaude, Chesterville.

District News

MOREWOOD (Special) - Mrs. Fern Lockerly, Ottawa, visited Mr. and Mrs. Walter Mattice.

Mr. and Mrs. Glendon Hutchinson, Dale Lindsay and Mackenzie, Winnipeg, spent Christmas with Mr. and Mrs. Harry Hutchinson.

Mrs. Alida Young spent the Christmas holidays in Brockville with Mr. and Mrs. Brian Heaton.

Mr. and Mrs. Chas. Barnes, Ottawa, spent Christmas with Mrs. Zoe McQuaig and Miss Carrie Hunter.

Mr. and Mrs. Mac Feeley and family, Ottawa, spent Christmas with Mrs. Stella Putnam, Mrs. Betty Hudson and Howard.

Mr. and Mrs. Owen Lavin, Kingston, Eleanor and Susna Craik, Ottawa, were with Mr. and Mrs. J.R. Craik for Christmas.

Mr. and Mrs. Robt. Stevenson and Michael, Brinston, Mr. and Mrs. Donald Weegar, Kim, Kevin and Krista had Christmas dinner with Mrs. Ethel Weegar.

Smile if you think you're in shape.

PARTICIPACTION

Fitness. In your heart you know it's right.

Named electoral officer

(Staff) - Raymond Lefebvre, well known Cornwall businessman, has been appointed returning officer for the riding of Stormont-Dundas.

SD MP Ed Lumley last week announced Mr. Lefebvre's appointment, made by Order In Council on the recommendation of the Privy Council. It will become effective upon dissolution of the 30th Parliament.

Mr. Lefebvre, president of Marcel-Raymond Ltd., a Montreal Rd. clothing firm, for 27 years has been a resident of Cornwall for the past 32 years and during that time has held a number of municipal and community service positions.

A member of the Cornwall Community Chest Associations since 1962, he was also a member of the Cornwall Planning Board from 1963-71 and served as a member and chairman of the Committee of Adjustment from 1971-76. He is a past president of the East Cornwall's Businessmen's Association and is a 25-year member of the Knights of Columbus.

As returning officer, Mr. Lefebvre will be responsible for administering the Canada Elections Act in an unbiased, nonpartisan manner.

With the substantial increase in area in Stormont-Dundas made in 1976, Mr. Lefebvre will have many challenges ahead of him, according to Mr. Lumley's announcement.

Registrations postponed

(Staff) — Registration nights for St. Lawrence College Continuing education classes at North Dundas District High School, Nation View Public School, Newington Public School and Osnabruck District High School had to be cancelled this week because of the weather and have been rescheduled for next week. Registrations will be accepted at NDDHS on class nights of Monday, Tuesday, Wednesday and Thursday next week and at Nation View on Monday. Registrations only will be held in Newington and Ingleside, next Tuesday at 7pm.

Roxborough pay raises, appointments

MOOSE CREEK (Staff) - Pay raises and appointments to municipal committees and boards were the order of the day last Tuesday as Roxborough Township Council held its inaugural meeting.

Reeve George A. Crites, Deputy Reeve Garnet Robertson and Councillors Gilles Sabourin, Bill MacMillan and Ray Alguire were all in attendance to be sworn into office by clerk-treasurer W.E. Wright.

Father Claude Halle of Notre Dame des Anges church, Moose Creek, led the devotional exercises.

Reeve Crites and DR Robertson were both acclaimed to office for two years while the three newcomers to council had to campaign for the December 6 election.

DR Robertson and Councillors MacMillan and Alguire were appointed to the Roxborough Medical Centre Board.

Douglas McLennan, David Coleman, Carl Canham and Wilfred Beauchamp were appointed as livestock valuers.

Appointed as poundkeepers were Harold Bender, Maurice Bray, Jim Campbell, Ernest Jackson, Oran Flanigan, Menzie McRae, Alcide Brabant and Ellis Fickes. Names as fence viewers were Howard Haley, Marcel Legault, Alcide Bazinet, Ambroise McElheran, Ivan MacMillan, Stewart Crawford and Irwin Bender.

Councillor MacMillan was appointed the council delegate to the South Nation River Conservation Authority and Mr. Robertson was named delegate to the Raisin River Conservation Authority.

Named as members of the Roxborough Community Centre Board for 1977-78 were Reeve Crites, clerk-treasurer Wright, Councillor Sabourin, Hector Bazinet and Michel Montcalm.

In other appointments, the reeve and deputy were appointed to one year terms on the Lower St. Lawrence Planning Board. Reeve Crites and Councillor Sabourin were also appointed to the Maxville Arena Steering Committee.

In other business, clerk Wright and the deputy-clerk were given a wage hike.

As of Jan. 1, 1977, the clerk will receive $13,650 per year plus clerk fees on drainage projects at one per cent of engineer's estimates. This is an increase of $1,000 a year.

The deputy-clerk was raised to $4.30 an hour from $4.

Road superintendent Faster MacMillan received an $850 a year pay boost to $11,850, with three weeks vacation.

Township operators were increased to $5 an hour from $4.65 and laborers were increased to $4.15 an hour from $3.85 for a 40-hour week. An employee with five years' experience with the township is entitled to three weeks vacation.

Sick leave may now be accumulated to 50 days from the present 24 days at a rate of one day per month.

Convention fees were also increased to $300 from $200 for a two-day convention and to $325 from $250 for a three-day convention.

Remuneration for council members was also increased. The reeve went to $2,040 from $1,575, deputy-reeve to $1,880 from $1,425 and councillors to $1,450 from $1,200. Mileage rate is 19 cents a mile. The reeve's and deputy's salaries include Lower St. Lawrence Planning Board meetings.

The lone tender bid of B.F. Barker for supplying diesel fuel at 46.70 cents, furnace oil at 41.10 cents and gasoline at 47.80 cents was accepted.

The next regular council meeting is at 10am Tues., Feb. 1.

MIKE DEAN — BUTCHER
25 KING ST. CHESTERVILLE
BESIDE THE CO-OP
448-2822
FREE DELIVERY



FRESH CHICKENS ¾ lbs. 59¢ lb.
DRAW YOU IN SPECIALS
Pea or Vegetable 28 oz. Tins 2 for 93¢
HABITANT SOUP
New Brunswick POTATOES 10lb. bag 69¢
Burns 6 oz. pkg. COOKED HAM 88¢
2% MILK 3 qt. bag $1.47
HOMO MILK 2 qt. bag $1.50
FRESH BREAD 24 oz. loaf 41¢
CIGARETTES 25's reg. or K.S. 90¢
OPEN EVERY EVENING Monday thru Saturday Till 9pm
PRICES EFFECTIVE TILL CLOSING TUESDAY, JANUARY 11, 1977
We sell only the finest Canada Grade A-1 Western Steer Beef

CONSIGNMENT SALE

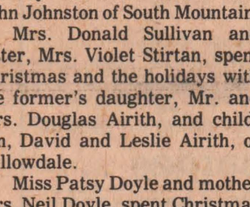

OF REGISTERED HOLSTEINS WILL BE HELD AT
FAWCETT'S SALE ARENA
WINCHESTER
SALE STARTS 1:00 p.m.
FRIDAY, JANUARY 21
50 Head: 40 close springers and fresh cows Several service age bulls
Consignments now being accepted
ALL ANIMALS CARD TESTED AT BARN BY HEALTH OF ANIMALS PERSONNEL
AUCTIONEERS:
MAHLON ZERON
AND HUGH FAWCETT
FAWCETT BROS.
SALE SERVICE
WINCHESTER
Allison 774-3610 Ralph 774-5710

HIJAC FABRICS
CHESTERVILLE
Are Holding Their First
January Clearance Sale



MOST FABRICS IN STOCK
REDUCED 10% TO 50%
FIRST COME — FIRST SERVED
SALE STARTS JAN. 14
FOR ONE WEEK ONLY!
HURRY IN!

'77 Dodge Van-tastics

TRADESMAN VAN
If you want profit per dollar of cost, Tradesman is designed to deliver. Choose from eight B100, B200 and B300 models on two wheelbases. Vans with compact maneuverability and options that add working ease — like the sliding side door for 175-inch-wb models or full-width rear door for all models. Plus an engine tailored to your needs; standard 225 Six, 318 V8, or any of the three bigger optional V8's.

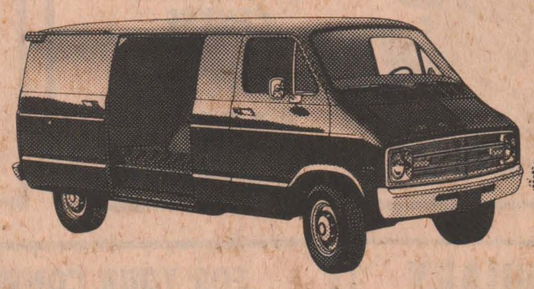

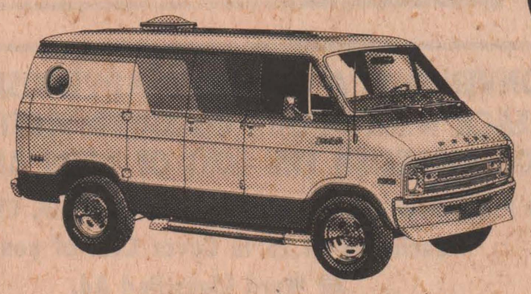

STREET VAN
Get a basic vehicle that's something else. The standard exterior provides a lot of custom bright trim in the right places. Then, you get extra pizzaz on the inside, standard. Big new high-back Command bucket seats, carpeting in the driver's compartment and simulated wood-grain trimmed deluxe instrument panel.

New and Used Vans in stock.

The area's greatest selection of USED CARS

We Service What We Sell

Dodge CHRYSLER Dodge Trucks SALES/SERVICE

NEW YORKER
NEWPORT
CORDOBA
CHARGER SE
ROYAL MONACO
MONACO
ASPEN
ARROW/COLT
DODGE TRUCKS

535 - 2052

Since 1941
Steinberg Motor Sales Ltd.
Williamsburg

the editor's notebook

CHALLENGING YEAR: Signifidant growth is in order for Chesterville in 1977 and Council has already begun to respond to the challenge. With development well underway in the Thompson subdivision, planned in the VanKessel subdivision and with plans for another large development submitted to Council this week, it would appear that Chesterville will grow considerably in the next few years as rural communities regain the popularity they had before the mass exodus to the cities of the past two decades. When we say Council is responding to the challenges put to it by the expansion of the village, we mean that well thought out precautions are being taken to ensure that that growth is orderly and in the best interests of the area. The latest step taken is the appointment of a three-member committee of adjustment which will oversee applying village zoning bylaws and building code to minor variances with municipal regulations. Work on the appointment of the members began late in the last session and was finalized Monday when Larry Stevens, Erik Thompson and Hulbert Henderson were named to the committee. Enforcement of the building code and planning bylaws is essential if the village is to grow in an ordered way. Had the village had a planning bylaw and a committee to administer it, a local developer would not have found himself in the bind in which he was placed Monday when his application to deed a 15-foot entranceway onto Albert St. had to be turned down because it was below the provincially-required minimum. The circumstances which created the narrow entranceway probably would never have come about and the developer would not be stuck with the extra cost, which the purchasers of the property in question will probably have to bear, had sound planning practices always been followed.

- Robin Morris.



Winter...Nuts! photo by morris

the farmer's wife

by wyn thompson

Now that 1977 is but a very few days old, I must say that 1976 was a very good year. I don't recall ever having a busier nor more challenging one but to date, it appears to have done me no harm. Although I did grumble considerably in the process.

And of course, having passed the half century mark, there is no way to go but up. So, I anticipate just as good a year coming up.

I got a call just recently asking me what I meant by Hogmanay and first footing. Well, to any Scot, Hogmanay is New Year's Eve. Traditionally it was the time for the housewife to ensure that everything in her home was spotless. This included her family, and after bathing everyone changed into fresh clothes to be ready to greet the new year clean as could be.

Sam's wife tells me that she could remember outside paths and steps being swept clean with the broom as one of the tasks of the old year. Beds were all changed, tables set, and a roaring fire laid in the grate. It was indeed a busy evening for a good housewife.

"Often a Clootie dumpling sat drying on the Hob, its spicy aroma filling the house; plates of shortbread, black bun and other sweet treats were set on the side-table raady the "the bells" of midnight. The bottle was uncorked just as the first bell sounded and drinks were passed around, and as the bells continued glasses were raised, the New Year toasted and a loud rap at the door announced the arrival of the First Foot," emphasized Sam's wife.

By tradition, it seemed, that the first foot over the threshold must be that of a dark-headed male, and he must carry with hime a large piece of coal to ensure good health, happiness and prosperity for the household in the year to come. The First Foot enters, greets the assembled guests, and makes straight for the hearth where he places his piece of coal right in the heart of it so that the celebrations can begin in earnest.

"Though I've not been in Scotland for many a year, my sisters still tell me that the traditions are preserved and observed with a few little changes," said Sam's wife. "And my'n I'd like to be there this New Year's Eve even for a short spell but Sam... well, he's too comfortable where he is," she came as close to lamentin' as ever she would. For Sam's wife is a strong and proud woman.

According to her sisters the neighbors still go from door to door after midnight to call on friends, bearing little gifts of sweets and of course the inevitable bottle of Good Spirits from which a "wee dram" will be offered to each host.

As the name suggests first footing is done on foot and so Point Zero Eight does not apply. The sipping of several wee drams thourhout the evening's stroll gives a central heat that defies even the coldest highland wweather. "It is a time of fellowship and good spirits, when past differences can be forgotten, old friendships renewed and new friendships made," laughed Sam's wife.

It seems that even if you have never before met some of those who drop in with a first footing party, and may never see them again, all are received with Scottish hospitality, at least for a little while.

And so like Sam's wife, "My'n I'd like to be there on a New Year's Eve for a short spell."

Meanwhile we are into a new year by a week. As I have said before making New Year's reslutions used to be serious business. When I was a girl I always made a list and hung it by my bed. If I had followed all of it I'm sure I would have died young from the pure strain of such effort. But by the end of January I went right back to doing exactly as I had always done.

This year I took special note and I didn't hear one person comment on making New Year's resolutions. Can it be that except for the emotion of New Year's Eve, we just fine one year not much different from another year.

I no longer attempt to make resolutions. What I do is review the past year, going over my failures and mistakes and hoping to avoid them in the coming year. No use brooding over them, for they are as past as the leaf on the calendar is turned. The only reason for remembering them at all is to learn from them. Then it is time to move forward.

Shortly after the new year, a blizzard is a beautiful, awesome thing to watch from the shelter of a warm house. As the drifts pile up I can see from the window the pastures brimmed with silvery white foam. The evergreens in the bush across the way stand black-green in swirling snow.

The Christmas greens still make the house festive, for I do not part with them until aftil after Twelfth Night. Then there is the time of enchantment when the snow stops falling and the whole whorld is quiet. At least my world, with only the occasional roar of the snow plough going by.

"Not long til spring now," says Sam, stomping his feet at the door for all he's worth. "Didja notice the dâys are gettin' longer?"

The true countryman's eye is sharper than mine, I had not noticed. But I am glad for by January I look forward to spring again. I do notice that during the January thaw the sun has a new warmth and the icicles melt on my neck as I go through the garage door. But a winter landscape is the ultimate in simplicity. Inside our home on a cold jJanuary night, the smell of the wood fire is sweet. The family room is crowded with four paws who are interested in the warmth too. The first pale moonlight comes in the west window and a heavy weight of snow falling from the roof makes a starburst in the light of the window.

A brief winter day has ended and the quiet is profound. A special gift to us in the winter is the stillness. Sam often says, "I like to listen to the still." And it is calming, I think, as I watch him make his way back across the fields.

chesterville's past

FROM THE RECORD THURS., JAN. 14, 1937

With two clear-cut wins on the weekend, Chesterville Leafs cut their losing streak when they took the measure of Prescott on local ice Saturday with a 6-2 win and then going up to the Fort Town Monday and repeating with a shutout 1 to 0, which gives Fyke his second shut-out of the season. The big home crowd got a thrill out of it Saturday night when the Leafs broke their long losing streak in a fine exhibition of hockey and scoring ability when six counters where whisked into the twine.

Appointment of officers for the ensuing year and relief matters took up most of the time of the municipal council at the inaugural meeting held this week. Council met Monday at 11 a.m. by statute and after the members subscribed to the oath of office and then appointed Cephrenus Hummel as relief officer, adjourned until Tuesday evening. Council for 1937 consists of: W.H. Casselman, Reeve; R.J. Barrie, G.H. Barkley, W.H. Fairbrass and H.C. Hummel, Councillors. The complete list of officials for 1937 and their stipends is as follows: Clerk-Treasurer, W.J. Nash, $175; Relief Officer, Cephrenus Hummel, 25 cents an hour when necessarily employed; Auditors A.J. Laforet and R.C. Dillabough, $10 each; Constable, Garnet McLean, $100; Fire Chief, Sydney Morris, $35; Sheep Valuator, F.K. Smith; Pound Keeper, Broder Bailey; Weed Inspector and Sanitary Inspector, P. Leclair, 25 cents an hour when necessarily employed; Road and Street Commissioners, Councillors Barrie and Hummel; High School Trustee, D.J. MacMillan, three year-term; Member of Board of Health, H.G. McCambridge; Administration of Community Hall and Grounds, Councillors Fairbrass and Barkley, and the Clerk, W.J. Nasn.

Nation Valley's General Motors team won over Williamsburg 4 to 1 in a twin bill at Winchester Monday evening. Early in the first period, Bill McLeod scored for the Valley, and two minutes later he beat McCoy on a penalty shot. McLeod got his third of the game in the second period, and Don Gordon made the winners' total four. Shay Barkley scored for Williamsburg. Scoring three goals, one in each period, Ran Wylie led his team to victory when the Maple Leafs won the first game of the double-header of the Winchester Town League over Hy Bessin's sextet by 4 to 1, played before a large crowd of fans.

The first meeting of Winchester Township Council of 1937 was held in the Presbyterian Church Hall, Morewood, on Monday with the following members present: W.J. McConnell, Reeve; Thos. J.Ralph, Deputy-Reeve; Maurice Servage, Jas. C. MacGregor and E.B. MacMillan, Councillors. After members had taken the declaration of office and oath of allegiance to His Majesty King George VI, J. Steen was appointed Clerk and Treasurer for 1937.

FROM THE RECORD THURS., JAN. 9, 1947

The possibility of a contest to name a slogan to be used for advertising Chesterville and its industrial advantages has been discussed following the appointment of an Industrial Committee by the Chesterville Chamber of Commerce at its January session held in the Community Theatre Thursday evening.

In the voting for Village Trustees in the police village of Morewood Monday, H.R. Faulkner headed the poll with 45 votes James Cheney was second with 38 and W.J. Stewart third with 37. Allan Swerdfeger the fourth candidate, received 24 votes.

Dwayne Munro husky defenceman of Chesterville's Legionaires hockey team, sustained a couple of fractured ribs in Thursday evening's game with Finch-Berwick at the Legion Memorial Rink, the opening game of the C.O.V. schedule but few persons in the large audience knew he had been injured as he continued in the game.

Eric Casselman represented the The Chesterville Chamber of Commerce at the January meeting of the Eastern Ontario Associated Boards of Trade held in the Chateau Laurier yesterday afternoon where Evan McCormick chief of the Field Service Department Canadian Chamber of Commerce was the speaker.

Walter J. Carr was appointed to the Chesterville High School Board by St. Mary's Separate School Board meeting in the school building Tuesday evening. Mrs. A. Hughson and Francis Moriarty were named members of the new Chesterville Public Library Board. The school board consists of Rev. Father P.J. Keaney Chairman; Thos. Moran, J.D. Brannen and Wm. McPhail with Wm. McCloskey as secretary-treasurer.

Appointment of municipal officials commissions and committees and the passing of routine bylaws for the borrowing of moneys, kept Chesterville's 1947 Council busily engaged at the initial meeting held in the Clerk's office Tuesday evening. H.C. Hummel was reappointed Clerk-Treasurer at the inaugural meeting Tuesday morning when the new Reeve P.S. Boyd and Councillors Chas. MacMillan, Matthew Flynn John Turner and Glenn Merkley subscribed to the oaths of office. R.C. Dillabough and J.A. Morris presented in behalf of the Chamber of Commerce a request that Council urge upon the Department of Highways the pressing necessity of a new bridge over the Nation River in Chesterville.

The inaugural meeting of Winchester Township Council was held in the Town Hall Winchester on Monday January 6th at 11.00 o'clock A.M. with Mr. John A. Bogart Reeve; Mr. H.E. Durant Deputy-Reeve and Mr. Wm. Brown, Mr. E.B. McMillan and Mr. Basil Dawley Councillors present and subscribing to the necessary oaths of office.

FROM THE RECORD THURS., JAN. 10, 1957

The inaugural meeting of Chesterville council and hydro committee met in the clerk's office Monday night of this week. Reeve Chas. McMillan presided and all councillors were present. They are Carl and Erwin Merkley, Frank Arnold and Harold Sharkey. H.C. Hummel, clerk-treasurer handled the paper work.

Chesterville and district employees of the CPR are in the

Continued on Page 10



THE CHESTERVILLE RECORD
Second Class Mail Registration No. 0242
P.O. Box 368 — Chesterville — 448-2321 - 2322
Subscription Rates: $8.00 per year, within a 40 mile radius of Chesterville, $10.00 per year, outside the 40 mile radius
U.S.A. and Foreign, $15.00 per year
Member of the Ontario Weekly Newspaper Association

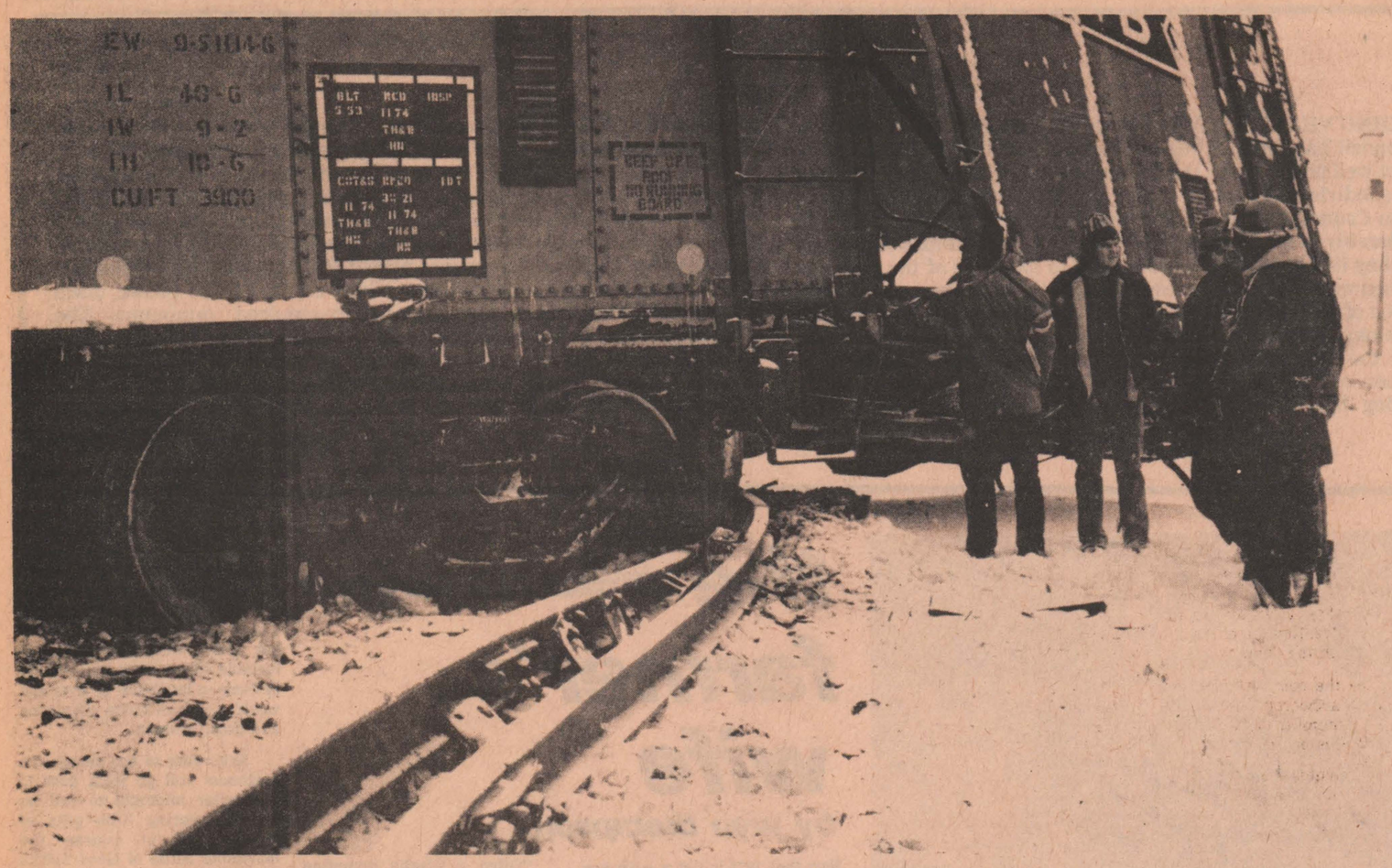

Derailment closes Smiths Falls Montreal CP line

Traffic on County Road 12 between Finch and Berwick had to be rerouted for most of Friday when 14 cars of a 100-car CP freight train derailed at the crossing in Finch Village. The eastbound train went off the tracks shortly after 9am and closed off both lines to rail traffic. One of the cars was carrying propane gas but it failed to leak. Others were carrying furniture, fertilizer, flour and soy meal. CP officials said the derailment was caused when an axle broke on one of the cars. No one was injured but 400 feet of track were ripped up. No estimate of damage was given. Early in November, a 21-car freight train ran off the tracks just east of Monkland. - staff photo -

Messengers hold first 1977 meeting

(Special) - The January meeting of the United Church Messengers was held Mon., Jan. 3, opening with the Messenger Mooto and Prayer led by Dickie Geertsma.

Roll call was answered with members suggesting one good New Year's resolution. Twenty members were presnet. Donald Marcellus took up the offering after which a prayer was said.

Mrs. Geertsma read the story "The Ten Commandments" which was followed by a discussion.

Birthday greetings were extended to Kelly Robinson and Tammy Coleman who have January birthdays.

Mrs. Merkley instructed the members in making picture frames.

The meeting closed with the Lord's Prayer.

CHESTERVILLE'S PAST

continued from page 9

uncomfortable position of being out of work at the present as the railway strike continues. Striking firemen have pulled the whole operation to a halt and 75,000 employees are idle until a settlement is reached.

More than 500 veterinarians attended the three-day 49th annual Mid-Winter Conference for Veterinarians at Cornell University Ithaca New York. Among those attending was Dr. Dalton R. Docksteader of Chesterville.

Albert's Hotel the original Flynn property called the Dominion House has again changed hands. This time Mr. Melvin Baker, of Cornwall is the new proprietor. He has purchased the hotel and dry-cleaning establishment from Chas. Abel, who has moved with his family to Peterborough. We understand the McCloskey House has been sold or is in the process of being sold and the new owners are scheduled to take over in a month.

Early last Saturday morning, thieves opened the window in the side door of the Co-Op office and store with a brick. After that, access was easy but attempts to open the concern's safe were not successful. The thieves took off with only a choosy selection of cartons of cigarettes and a package of work gloves.

The inaugural meeting of Winchester Township Council was held in the Presbyterian Hall Morewood Monday January 7 at 11am. The following members were present and subscribed to the necessary oath of office: Reeve Basil Dawley, Deputy-Reeve A.E. Smith, and Councillors Garfield Baker, Frank Casselman and Gerald Holmes.

As we go to press we learn of an attempted hold-up in Winchester at the Texaco gas station there. It is alleged to have occured sometime after midnight on Wednesday morning.

Backhoe Service
6 DAYS A WEEK!
DINGEMAN'S CONSTRUCTION
984-2043
984-2343

BIG 25% OFF
Recliner Chairs TOTAL STOCK Regular Floor Price LESS 25%
SALE
Bedroom Suites TOTAL STOCK Regular Floor Price LESS 25%
MacINTOSH'S
Furniture And Appliances
Winchester, Ontario
"Our Guarantee Is Our Name"
774-2636

January Sale
PAL
YOUR LOCAL PAL LUMBER DEALER

Can't Get Squared Away? SEE US- WE'RE HERE TO HELP!
INGLESIDE LUMBER
If you're all thumbs in the do-it-yourself department, maybe we can lend a hand! We'll give you some smart building tips and show you how to save time and money!
MIAMI CAREY RANGE HOOD FANS
VENTED TYPE $39.95
FILTER TYPE $49.95
TWO SPEED FANS WITH LIGHT
COPPERTONE, HARVEST GOLD, AVOCADO, WHITE
KITCHEN COUNTERTOPS
8' length only
$22.95 each
POSTFORMED ARBORITE TOPS IN 4 ATTRACTIVE COLOURS
APPROXIMATELY 20 LEFT AT THIS PRICE
FREE DELIVERY ON MOST PRODUCTS
PREFINISHED PANELLING
GOLDEN OAK, Reg. $6.95, now $6.29
PREF. ELM, Reg. $7.49, now $6.59
IMMITATION BARN BOARD, Reg. $9.95, now . $8.95
VARIETY OF OTHER PANELS IN STOCK
CHARGEX master charge
INTERDECO BRICK
4 sq. ft. carton ea.
$5.29
EASY TO APPLY FIREPROOF BRICK — ADDS WARMTH AND BEAUTY TO ANY ROOM
SHEET GOODS
¼" PARTICLE BOARD, each $3.99
5/8" PARTICLE BOARD, each $6.49
1/4" ASPENITE, each . $4.49
7/16 ASPENITE, each $5.95
4x8 SHEETS
CUT HEATING COSTS WITH MICAFIL HOME INSULATION
3 CU. FT. BAG ... $2.59
COVERS 20 SQ. FT. — 2" THICK
LOW COST, CLEAN, LIGHT WEIGHT
INTERIOR DOORS
ALL 6'-6" DOORS IN STOCK
20% OFF REG. PRICE
SLAB MAHOGANY, MAHOGANY BIFOLDS LOUVRED BIFOLDS
VARIETY OF WIDTHS
SPRUCE LUMBER
1x2 STRAPPING, LIN. FT. ..... 3½¢
1x3 STRAPPING, LIN. FT. ..... 5½¢
2x2x8 SPRUCE, NO. 1, each ..... 59¢
2x3x8 SPRUCE, NO. 1, each ..... 74¢
2x4x8 UTILITY, each ..... 96¢
SALE ENDS JANUARY 31
STORE HOURS:
MON. TO FRI. 8:00 TO 5:00
SAT. FROM 8:00 TO 12:00
PAL
Ingleside LUMBER LTD.
DICKINSON DRIVE
INGLESIDE, ONT.
TEL.: 537-2433 • 537-2020

The SALE YOU'VE BEEN WAITING FOR!
THURS., JANUARY 13 — 9 AM
DRESSES SWEATERS
SLEEPWEAR BLOUSES
LONG DRESSES
WELL KNOWN BRAND NAME PANT SUITS
½ Price
HURRY FOR THE BEST SELECTION!
GRAB TABLE ASS'T OF ODDS & ENDS
SPECIAL GROUP OF COATS & JACKETS
LONG & SHORT SKIRTS
MEN'S JACKETS PANTS SUITS
SLACKS
Look For The Yellow Tags
1/2 SIZES
DRESSES 14½ to 24½
PANT SUITS 38 to 44
BLOUSES & SWEATERS
STORE HOURS: Mon. & Tues. 9 to 6 Wed. Closed all day
Thurs. & Fri. 9 to 9 Sat. - 9 to 5
Chez Therese
MOOSE CREEK
538-2333

Winchester OPP mark fatality-free year

WINCHESTER (Staff) - Nineteen Seventy-six marked the first fatality-free year for the Winchester OPP Detachment in the past 10 years, according to Corporal Earl Graves.

Corp. Graves said 1976 was the first year in his nine at the detachment during which no one died on the 346.7 miles of road the nine-member detachment patrols. The record goes back at least one year further, to 1966, when two persons died in traffic accidents.

Although there were no traffic deaths last year, there was an increase in motor vehicle accidents, charges laid and warnings issued over 1975, Corp. Graves reported.

There were 288 accidents in 1976, compared to 244 in 1975. Five hundred and thrity-three traffic charges were laid and 721 warnings given in 1976 while in 1975 the respective numbers were 343 and 449. There were two persons killed in traffic mishaps in 1975.

Among the accidents investigated by Winchester OPP officers were 50 involving personal injury. Eighty-three persons were injured in these accidents.

Included in the traffic charges laid last year were 33 for impaired driving and 51 resulting from the use of radar speed traps.

The detachment's eight constables drove between 170,000 and 180,000 miles last year. Corp. Graves said among them, they usually log 14,000 to 15,000 miles a month.

Making up the 346.7 miles of road in their area of jurisdiction of Mountain and Winchester Townships and Winchester and Chesterville Villages, are 32.4 miles of highways, 68.4 miles of county road, 227 miles of township roads and 18.9 miles of village streets.

The detachment also investigated 49 break and enters; 63 thefts, of which 20 were theft under $200 and 43 theft over $200; laid 196 charges under the Criminal Code, and charged 65 persons in connection with liquor offences.

Corp. Graves said some of the reasons for the higher number of accidents investigated and charges made by the detachment in 1976 were the increase in manpower at the detachment in 1976, and the fact that the detachment took over policing duties in Chesterville in March of 1975, thus giving them only 10 months of coverage here in 1975 as opposed to a full 12 in 1976.

LET YOURSELF GO DOWNHILL



Fitness. In your heart you know it's right.

Chesterville native dies December 30

Mrs. Gertrude Rose Morris, a native of Chesterville and long-time resident of Cardinal, died in Winchester District Memorial Hospital Thurs., Dec. 30, 1976, following a lengthy illness. She was 57.

Born here January 5, 1919 the daughter of Merton and Luella (Kendrick) Colquhoun, both deceased, she married Harry Morris in Chesterville in 1938. Mr. Morris died November 11, 1953.

She was a member of St. John's United Church, Cardinal.

Mrs. Morris is survived by three daughters, Jean (Mrs. J. Prunner), RR1 Williamsburg, Helen (Mrs. C. Deschamps), Cardinal and Donna (Mrs. J. Melanson), St. Catharines, and by one sister, Jean (Mrs. J. Fyke), Chesterville. She was predeceased by a brother, Berton Colquhoun.

Rev. K. Brown conducted the funeral service from the C.W. Marsden Funeral Home, Dundas St., Cardinal, at 2pm Mon., Jan. 3.

Interment was at Maple Ridge Cemetery with Joseph LaPierre, John Poaps, Harry Cook, Dudley Prosser, William Harper and Tom Amell as pallbearers.

births

WINCHESTER (Staff) - The following are the births recorded at the Winchester District Memorial Hospital during the period Tues., Dec. 28 - Sat., Jan. 1:

To Mr. and Mrs. Glenn Davis, Morrisburg, a son, Tues., Dec. 28.

To Mr. and Mrs. John Zandbergen, RR2 Brinston, a daughter, Wed., Dec. 29.

To Mr. and Mrs. Lorne Casselman, Morrisburg, a son, Wed., Dec. 29.

To Mr. and Mrs. Brian Wyatt, Iroquois, a son, Thurs., Dec. 30.

To Mr. and Mrs. John VanDelst, RR1 Chesterville, a son, Sat., Jan. 1.

To Mr. and Mrs. Brian McMillan, College St., Chesterville, a daughter, Sat., Jan. 1.

RO-SHAN KENNELS REG'D



LABRADOR RETRIEVERS
BOARDING
Dogs & Cats
HEATED INDOOR OUTDOOR RUNS
RR 4 CRYSLER
987-5479

RNAs choose new exec.

CORNWALL (Special) - The December meeting of the St. Lawrence Chapter of Registered Nursing Assistants was held at St. Joseph's Villa, Cornwall.

Linda Collins, president, presided over the meeting.

Acting secretary-treasurer Paulette Leroux read the minutes of the last meeting and Linda Collins gave a resumee of the past meetings. She read a letter from Betty Clark on the upcoming 19th Annual meeting, which is to be held in Hamilton May 26, 27. The theme will be "Then and Now".

The main issue of the evening was the election of officers for the coming years, 1977-78. Voting was done by secret ballot.

Nominating chairwoman Audrey Payne explained how the voting was to be done. The new slate of officers for the next two years are as follows: president, Linda Collins, Cornwall; first vice-president, Paulette Leroux, Cornwall; secretary-treasurer, Lucy Grant, Cornwall; finance chairman, Theresa Flynn, Cornwall; committee members, Ethel Allen, Cornwall, Irene Jodoin, Martintown, Paulette Leroux, Cornwall; membership chairman, Leta Godard, Crysler; committee members, Audrey Harper, Winchester, Orma Prunner, Winchester, Irene Godard, Newington; program chairman, Geraldine Deneault; committee members, Nancy Robinson, Cornwall, Audrey Payne, Cornwall, Marie Gill, St. Andrews.

C.F. Barkley, Mary St., dies at age 73

Rev. L.M. Ferguson conducted the funeral service from the Vice and Craig Funeral Home, Queen St., Chesterville, at 2pm Fri., Jan 7 for Cecil Francis Barkley, 10 Mill St., who died at his home Wed., Jan. 5 at the age of 73.

Mr. Barkley was a native of Dunbar, where he was born May 7, 1903 the son of Christopher and Lena Barkley, both deceased. He received his education locally and married the former Lena Harper in Chesterville December 19, 1923. Mrs. Barkley died February 13, 1956.

A member of Trintiy United Church, Mr. Barkley is survived by four sons, Myles and Jack, Chesterville, and Beverley and Bob, Whitby; three daughters, Lois, (Mrs. Henry Dion), Trenton, Sheila (Mrs. Joe Schwabb), Etobicoke, and Maxine (Mrs. Bruce Simpson), Perkinsfield. A brother, Ralph, Dunbar, 24 grandchildren and 16 great-grandchildren also survive. He was predeceased by two brothers, Ernie and Elburn, and by one sister, Dena.

Interment was at Maple Ridge Cemetery. Pallbearers were Francis Barkley, Max Wildman, Ernest Barkley, Bill Harper, Richard Barkley and Ray Barkley.

Osnabruck Ctre. WI hosts two branches

OSNABRUCK Centre - The Lunenburg and Ingleside Women's Institute branches were guests of Osnabruck Centre W.I. last Thursday afternoon in the hall with Mrs. Lola Lambert, the president, in the chair.

After the opening exercises, members answered the roll call, "Name a member of Parliament and state his or her duties".

The minutes of the December meeting and treasurer's report were given by the secretary, Mrs. Charles Bush. Several "thank-you" notes were read, as was a letter regarding the Officers' Conference in May. Delegate names have to be sent in by March 1 so Mrs. May was chosen as delegate.

She is convener of Family and Consumers Affairs.

A workshop will be held for secretaries in Newington this Friday.

Mrs. Dianne Harkin of Winchester, the woman who founded W.S.A. (Women for the Survival of Agriculture) in 1975, was the guest speaker. She gave an interesting talk on her work and her experiences on the farm

She was introduced by Mrs. L. Gallinger and thanked by Mrs. G. Hall.

Mrs. Erma O'Neil was winner of a surprise parcel. Miss Bessie Shaver conducted a word puzzle which was won by Mrs. Lambert.

The Royal Anthem closed the meeting and lunch was served by the committee.

Stephenson's Furniture
Brinston



7 miles north of Iroquois
Two floors of Quality Used Furniture and Collectibles to choose from

We buy privately.

Open 9 to 9
Closed Friday at 6, Sat. 12 or call for appointment
652-4710

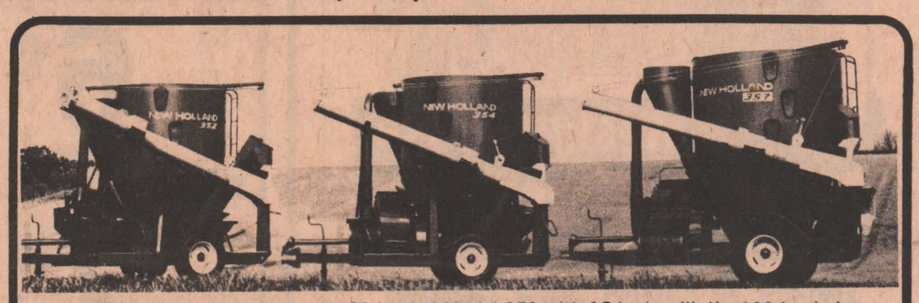

New Holland grinder-mixers: the 80-bushel Model 352 with 16-inch mill; the 100-bushel Model 354 with 16-inch mill; the 120-bushel Model 357 with 21-inch mill.

HOUGH BROS. FARM IMPLEMENTS
FINCH • 984-2622
SPERRY NEW HOLLAND

The Bunny's Bride

Create sweet memories in a gown from our selection for a bride and her attendants

NEW SPRING AND SUMMER LINE ARRIVING DAILY!

AT POPULAR PRICES

SOMETHING FOR THE ENTIRE BRIDAL PARTY

Convenient appointments may be arranged

Bunny's
FASHIONS LIMITED
CORNWALL, ONT.
111 Pitt Street
933-3281

E. Racine, Crysler, dies suddenly

A native of Berwick and a resident of Crysler for the past 40 years, Joseph Damase Ernest Racine died suddenly in Crysler, Mon., Jan. 3 at the age of 60.

Mr. Racine had been employed as a custodian by the Stormont, Dundas and Glengarry Roman Catholic Separate School Board. He was a member of Our Lady of the Holy Rosary parish, Crysler, and the Knights of Columbus.

The son of Earl and Dera (Godard) Racine, both deceased, he is survived by his wife, the former Lucienne Geoffrion; four daughters, Denise (Mrs. Eugene Ladouceur), Cornwall, Madeleine (Mrs. Brian Good), Munster, Helene (Mrs. Benoit Dupuis), Moncton, NB, and Slyvie, Ottawa, and by two sons Bernard, Marionville, and Guy, Cornwall.

He is also survived by six sisters, Bernadette, Ottawa, Estelle, West Indies, Marie, Nitro, PQ, Olive, Montreal, Aline, Ottawa, and Lucie, Gatineau, PQ, and by five brothers, Joseph, Cornwall, Raymond, Glen Walter, Rosaire, Trenton, Henri, California, and Louis, Gatineau.

Fr. Roger Desrosiers celebrated mass of requiem at 10am Thurs., Jan 6 from Our Lady of the Holy Rosary and interment was at the parish cemetery. Pallbearers were members of the Knights of Columbus.

Personal

Rev. E. Earle Eaton was in Ottawa for a British Israel Bible Study session and at Morrisburg for a ministerial association meeting; at Brockville for a Presbytery meeting and at Iroquois for a Scouters' meeting. Saturday he was again in Ottawa for a Gospel Fellowship Breakfast. He participated in Week of Prayer services at Morrisburg.

MAC'S Barber Shop



KING STREET
CHESTERVILLE
— Men's Hair Styling
— Long Hair cut and shaped
OPEN
DAYS — Tuesday to Saturday 8:30 to 6:00 pm
EVENINGS — Friday - 7:00 to 9:00pm
CLOSED ALL DAY MONDAY

AL-MOR LADIES WEAR
EFFECTIVE JAN. 22

JANUARY CLEARANCE SALE

TO SEE THIS NEW YEAR IN RIGHT WE ARE OFFERING

25% OFF • ALL WINTER SLACKS • BLOUSES • PANT-SUITS • SHORT DRESSES • SWEATERS • COATS

50% OFF ALL LONG DRESSES

NEW STORE POLICY FOR SENIOR CITIZENS — Upon mentioning to us that you are a senior citizen our store will pay the 7% Sales Tax on any regular sale over $10.00.
This does not apply to SALE MERCHANDISE.

CHARGEX
CHESTERVILLE • 448-3370

OUR SHOPPERS TELL SOME OF THE...

FOR ROASTING
LOIN "O" PORK
TENDERLOIN PORTION
3 to 3½-LB Average $1.09

MIXED - ENDS and CENTRES PORK CHOPS 9 to 11 CHOPS $1.19
FAMILY PAK
PORK CHOPS CUT FROM THE LOIN $1.39
SCHNEIDERS Country Sausage 16-OZ PKG lb $1.08
SCHNEIDERS - PORTION Ham Steak 6-OZ PKG ea $1.12
BEEF AND PORK - SMALL LINK Burns Sausage lb 79¢
SCHNEIDERS Headcheese Bowl 12-OZ SIZE ea 78¢
MAPLE LEAF All Beef Wieners 16-OZ PACKAGE ea 79¢
BURNS - OLD COUNTRY Polish Sausage lb 99¢
BONELESS SHANK Stewing Beef lb 88¢
CUT FROM CANADA GRADE "A" BEEF Blade Steaks lb 88¢
SCHNEIDER - 6-OZ LUNCH MEATS Chicken - Luncheon Meat - Macaroni and Cheese - Pickle & Pimento - Pork Loaf with Dressing - Olive & Pimento' - Head Cheese - Dutch - French Onion 44¢

Homemakers' Special! Ironing cover and pad set GUARANTEED FOR 3 YEARS Cloth of Steel $2.99 with $5 order

RED & WHITE FOOD STORES

HABITANT SOUPS PEA or VEGETABLE 28 fl-oz Tins 2 for $1
FLUFFO SHORTENING 1-lb Pkg 55¢
Imperial QUARTERS Margarine 3-LB PACKAGE $1.49
BROWN BEAR WHITE CREAMED HONEY CANADA #1 - 2-LB TUB $1.69
KELLOGG'S Special 'K' CEREAL 15-OZ PACKAGE $1.15
SAVE

YORK - SMOOTHY PEANUT BUTTER 3-LB JAR $2.19
KLIK Pure Pork - Luncheon Meat 12-OZ TIN 89¢



REASONS THEY LIKE TO SHOP RED & WHITE

SUNSHINE PRODUCE
No. 1 Nutritious Bradford Marsh CARROTS 2 lb. bag 33¢
Ontario Yellow ONIONS No. 1 2 lb. bag 33¢
Finest Grown P.E.I. POTATOES No. 1 10 lb. bag 99¢

CHEF BOY-AR-DEE MINI RAVIOLI or BEEFARONI 15-FL-OZ TIN 49¢
Gerber Asst. JUNIOR FOODS 7½-FL-OZ JAR 27¢
GERBER ASSORTED STRAINED FOODS 4½-FL-OZ JARS 5/$1
ALLENS Orange FLAVOUR CRYSTALS 4-3½-OZ to POLY BAG 79¢
CHRISTIE'S PREMIUM PLUS CRACKERS 1-LB PACKAGE 69¢

FROZEN FOODS
BONUS PACK - 10% FREE - GREEN GIANT SWEET Peas 35-OZ BAG 89¢
BONUS PACK - 10% FREE - GREEN GIANT NIBLETS Corn 35-OZ BAG 99¢
HIGH LINER - BOSTON BLUEFISH FILLETS 14-oz. 85¢
WE RESERVE THE RIGHT TO LIMIT QUANTITIES ON ALL MERCHANDISE.

SUNSPUN PARCHMENT MARGARINE LB - PACKAGE 45¢
SOFT DRINK POWDERS KOOL-AID PACKAGES 5 for 49¢
Baby Scott - Regular 30's or Super Absorbent DIAPERS 24's Package $2.09
LOWES KITTY Litter 5-LB BAG 59¢

BUYS OF THE WEEK
Kraft Single Cheese SLICES CANADIAN PROCESS 2-LB PKG $2.69
Catelli Ready Cut MACARONI or SPAGHETTI 2-Lb Pkg 59¢
HEINZ TOMATO KETCHUP 11-FL-OZ BOTTLE 44¢
White Swan Paper TOWELS HOUSEHOLD 2-ROLL PACKAGE 89¢
KLEENEX FACIAL TISSUES 200 x 2-PLY PACKAGE 56¢
GLAD Garbage Bags HEAVY DUTY 20 to PKG $1.99



HEALTH and BEAUTY AIDS
FEMININE NAPKINS Kotex 12 to PKG 79¢
EARTH BORN Shampoo 225-ml BOTTLE $1.29
TOOTHPASTE Crest 150 ML TUBE $1.49
VICK'S Vaporub 100-ml JAR $1.49
VICK'S Cough Syrup 3-FL-OZ BOTTLE 79¢

YOU'LL LIKE US FOR THE SAME REASONS!

BIRD'S RED & WHITE
Finch — 984-2268



Ann Landers

Dear Ann Landers: I applaud your courage in bucking both the American Psychiatric Association and the American Psychological Association by defining homosexuality as a severe personality disorder. You have spoken for me, and many others who seek a mature, informed and sympathetic way to cope with the homosexuality of a loved one.

Our son was hospitalized for 18 months under psychiatric care. We were conditioned to accept all decisions of the hospital and cautioned not to breach confidentiality by asking too many questions because it might jeopardize his treatment.

After leaving the hospital, but while still in treatment, our son told us he was "gay". You can imagine our shock. At no time during his hospitalization was homosexuality mentioned.

Our greatest disillusion stems from loss of faith in the integrity of the professionals you have so courageously challenged (for us) and so often recommended in the past. If not from this group, from whence then cometh our help? It has been a long, bleak trek and we are - **Still Seeking, M. and D. In Pa.**

Dear M and D: Many therapists believe the homosexual patient should decide whether or not to reveal his homosexuality to his parents - and if he (or she) can tell them face-to-face, it is better.

Apparently, your son's doctor was of such a mind - and although it was harder on you, it was better for the boy. I gather from your letter that you have not rejected him and I applaud you. All children need parental acceptance - no matter what their sexual preference may be.

Dear Ann Landers: May I say a word to those women who complain about a husband's snoring?

Thank God he is beside you, snoring.

To those women who complain because a retired husband is "underfoot": Thank God he is still there - "getting in the way."

To those women who "hate to cook': The fanciest gourmet dishes have not taste when eaten alone.

To those women who want to keep a spotless house: Your husband's muddy feet are more important than a clean floor.

Until you become one you will never know what it's like to be - **A Recent Widow (Nashville)**

Dear Friend: I can almost hear the widows out there saying "Amen." Thank you for a letter that puts things in the proper perspective.

Dear Ann Landers: This is for people who own guns. Last week, my sister-in-law (she was only 14) was killed when the boy in the next apartment was playing with a gun. The bullet pierced four walls and a closet before it hit her. No one else was at home and she bled to death.

The boy next door thought the bullet had lodged in the wall. He never bothered to check. Only when he learned of the girl's death did he realize he had killed her.

I want to ask everyone who owns a gun to please make sure there are no bullets in the chamber before you fool around with it. If the gun does go off, check and find out where the bullet ended up. If this had been done, a lovely 14-year-old girl might be alive today. - **E.G. In Buffalo**

Dear E.G.: Better yet, let's get some sensible gun laws passed. The U.S. doesn't need 45-million handguns in the possession of Lord knows who.

Dear Ann: I recently read the letter by the 17-year-old boy who "died" in an auto crash. I'd like to tell another story - the other side. It was a 17-year-old boy whose reckless driving killed my mother.

One Sunday morning I tried to phone Mom to tell her the good news. I was pregnant again. She didn't answer the phone. Then I heard a bulletin on the radio. There had been a serious automobile accident on the highway near our home. I had a terrible feeling - sort of a premonition - so I asked my husband to drive me there, "just to make sure." When we passed my parents' house, I prayed to God that their car would be in the driveway. It wasn't.

A few miles down the road we saw it - smashed to smithereens - a heap of twisted steel. People were leaving the scene. My husband asked the police officer where the injured had been taken. He told us - with a sad nod of the head.

The drive to the hospital seemed like an eternity. I cried and prayed all the way. When we found my father in the emergency room the sight of him made me sick. He looked up at me and asked, "Where's your mother?" I told him I didn't know but I'd go find her - certain she was in another treatment room.

As I ran down the ahll, frantic and frightened, a kindly doctor stopped me and took my arm. He led me and my husband into a small conference room. I knew what was coming.

He told me my mother was dead. I pounded my fists on the wall and screamed, "No, no, she can't be!" Oh God, I didnt't mean to make so much nosie. I'm sure my father heard me. That was no way for him to get such terrible news. When I went back to his room he was crying.

The funeral was a nightmare. Selecting the dress my mother was to be buried in was more than I could bear. When I handed the funeral director the locket the kids and I gave her for Mother's Day me knees buckled and I very nearly fainted.

My father was too badly injured to attend the funeral. The kids couldn't understand why Grandma had to be in that big, closed box. Why couldn't they see her? Oh, how my heart ached for my father, my children, and for myself.

All this agony and suffering because a 17-year-old boy was in a hurry to see his girlfriend. And wouldn't you know it -the boy walked away from the accident without a scratch.

Now, two years later, I have two tiny girls who will never know their wonderful grandmother. What a special part of their lives they will miss. To this day, I have not set eyes on the boy who did this terrible thing. And I hope I never do.

I pray that every person who has a driver's license and reads your column will stop for a moment and realize what one unguarded moment can mean to the lives of others. Please do not use my name. Sign me - **I'll Never Stop Missing Her**

Dear Friend: Your letter is bound to make a difference. It is sure to save some lives. My thanks for writing it, along with my heartfelt condolences.

CONFIDENTIAL to Handsome and Charming in Honolulu: Please don't send a picture. Anyone who has all the qualities you describe needs police protection - not help getting dates.

It's not always easy to recognize love, especially the first time around. Acquaint yourself with the guidelines. Read Ann Landers booklet, "Love or Sex and How To Tell the Difference." For a copy, mail 50 cents in coin and a long, stamped, self-addressed envelope with your self-addressed envelope with your request to Ann Landers, P.O. Box 1400, Elgin, Ill. 60120.

Ann Landers discusses teenage drinking - its myths, its realities. Learn the facts by reading "Booze and You - For Teen-Agers Only," by Ann Landers. Send 50 cents in coin and a long, self-addressed, stamped envelope to Ann Landers, P.O. Box 1400, Elgin, Ill. 60120.

Advertising...
keeps people working.
CANADIAN ADVERTISING ADVISORY BOARD

Baby sitting service for Winter Carnival

(Staff) - Something new is being added to the eighth annual Chesterville Winter Carnival this year as The Chesterville Record, in conjunction with the Chamber of Commerce, sets up a baby-sitting service for the three-day event.

There will be no charge for this service and any area or village girl between the ages of 12 and 17 who are willing to work during the weekend of Jan. 21-23 are aksed to take advantage of it.

Girls are asked to contact The Record NO LATER THAN FRI., JAN. 14 to have their names included in the list of sitters available during carnival weekend.

They are asked to write or phone The Record giving their name, telephone number, age, hourly rate and hours they are willing to work. This list will then be published in the Wed., Jan. 19 edition of The Record and parents who want to take in all carnival events can choose their sitters from it.

The Record reiterates that all names to be included in the list be received no later than 5pm Fri., Jan. 14.

CARNIVAL QUEEN CONTEST

GIRLS — GIRLS — GIRLS

Calling all girls ages 15 to 19, come enter the Chesterville winter Carnival Queen Contest, Friday, January 21, 1977.

Contestants do not have to wear skates

Deadline for entries Thursday, January 20, 1977. Entry forms available at Byers Hardware Store or telephone Mrs. Jean Ball - 448-2965, or Mrs. Ann McMillan - 448-3156.

WINCHESTER MANAGEMENT & CONSULTANTS
"WE SELL SERVICE"
INCOME TAX • PARTNERSHIPS
WILLS • BOOKKEEPING
ACCOUNTING
P.O. BOX 100 — MOREWOOD — 448-3015

AUTOMATIC
Year 'round home comfort
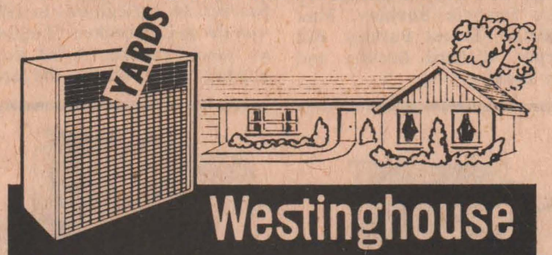

Westinghouse
Heat Pump
Heats & Cools Your Home!
One system does it all . . . automatically. Adjusts to outdoor temperatures to give you year 'round home comfort. Documented installations* prove the Westinghouse heat pump provides both heating and cooling for less than oil heat alone. *Available on request.
You can be sure...if it's Westinghouse
Phone for free in-home estimate.
Bob Ellett: 733-2175 Peter Demerah: 731-7378
PRO-COOL CO. LTD.
5 YEAR OWNER PROTECTION PLAN AVAILABLE
24 HOUR SERVICE
• Air Conditioning • Refrigeration
• Heating & Heat Pumps • Sales & Service
523-3862
334 Billings Ave.
K1H 5L3
OTTAWA, ONT.
Off-season rates in effect until March 15

SHUR-GAIN

FARMERS...
If you want to increase your milk production and thus your net profits we can think of no better way than by using Shur-Gain Liquid Supplements.
THIS PRODUCT IS 40.1 PROTEIN AND IS ONE OF THE MOST ECONOMICAL WAYS OF INCREASING PROTEIN, AND ALSO ONE OF THE BEST.
(LIQUID SUPPLEMENTS) — PROTEIN - plus trace minerals and vitamins, for less money.
SHAVINGS BY THE BALE OR SPECIAL DISCOUNT ON TRUCK LOADS
CLEMENT
FEED & FARM SUPPLIES LTD.
15 MILL • CHESTERVILLE
448-2161

LANNIN LUMBER MART
CONSTRUCTION LTD.
20% Off
all wallpaper
and on all
Canadian
Pittsburgh
Paints
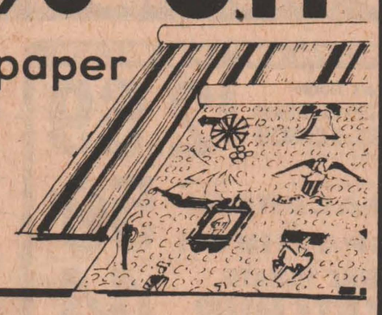
Rainbow White Groove
Panels
SPECIAL
$5.99
while quantity lasts
Always A Buy At A Pal Yard
Highway 31 Just South of Winchester
Retail Lumber and Building Supplies
STORE HOURS
Monday thru Friday, 7:30 to 5:00
Saturday, 8:00 to 12:00 noon
CHARGEX
master charge

HEY CULLIGAN® MAN!
CULLIGAN WATER CONDITIONING
SALES—RENTAL—SERVICE
● Soft Water
● Complete Line of Products
● Free Estimating & Water Testing
● Industrial-Commercial-Domestic
● Water Conditioning is Our Only Business
● Free Water Analysis ● Salt Delivery Service
"STOP LUGGING SALT"
Inquire about our
"AUTOMATIC SALT DELIVERY SERVICE"
CULLIGAN WATER CONDITIONING (CORNWALL)
19 Amelia St. Cornwall
BUS:932-8044 AFTER 5 P.M.:933-5092

BIG INCH! SALE
1¢ INCH — MANY BOLT ENDS
2¢ INCH — A LARGE SELECTION OF MATERIALS
3¢ INCH — 45" FISH NET 36" FLANNELLETTE
4¢ INCH — HOP SACKING QUILT LININGS
5¢ INCH — A VARIETY OF POLYESTER & COTTON BLENDS
6¢ INCH — PLAIN POLYESTER & COTTON KNITS
7¢ INCH — PATTERNED POLYESTER & COTTON KNITS
8¢ INCH — CORDUROY A GOOD VARIETY OF COLOURS
9¢ INCH — POLYESTER FLOCKED CREPE (VALUES TO $4.50 YD.)
10¢ INCH — WASHABLE LEGLER VELVETEEN 100% COTTON PRE-SHRUNK REG. $5.98YD.
11¢ INCH — PLAIDS TWEED STRIPES WOOL & POLYESTER BLENDS ACRYLICS
12¢ INCH — COATINGS POLYESTER KNITS (VALUES TO $7.98)
IN STORE SPECIALS
2 BIG WEEKS
JAN. 15 TO JAN. 29
STORE HOURS: OPEN 9-5:30 — TUES.-FRI.
9-5:00 — SAT.
CLOSED MONDAYS
Fabrics UNLIMITED
WINCHESTER — 774-2207



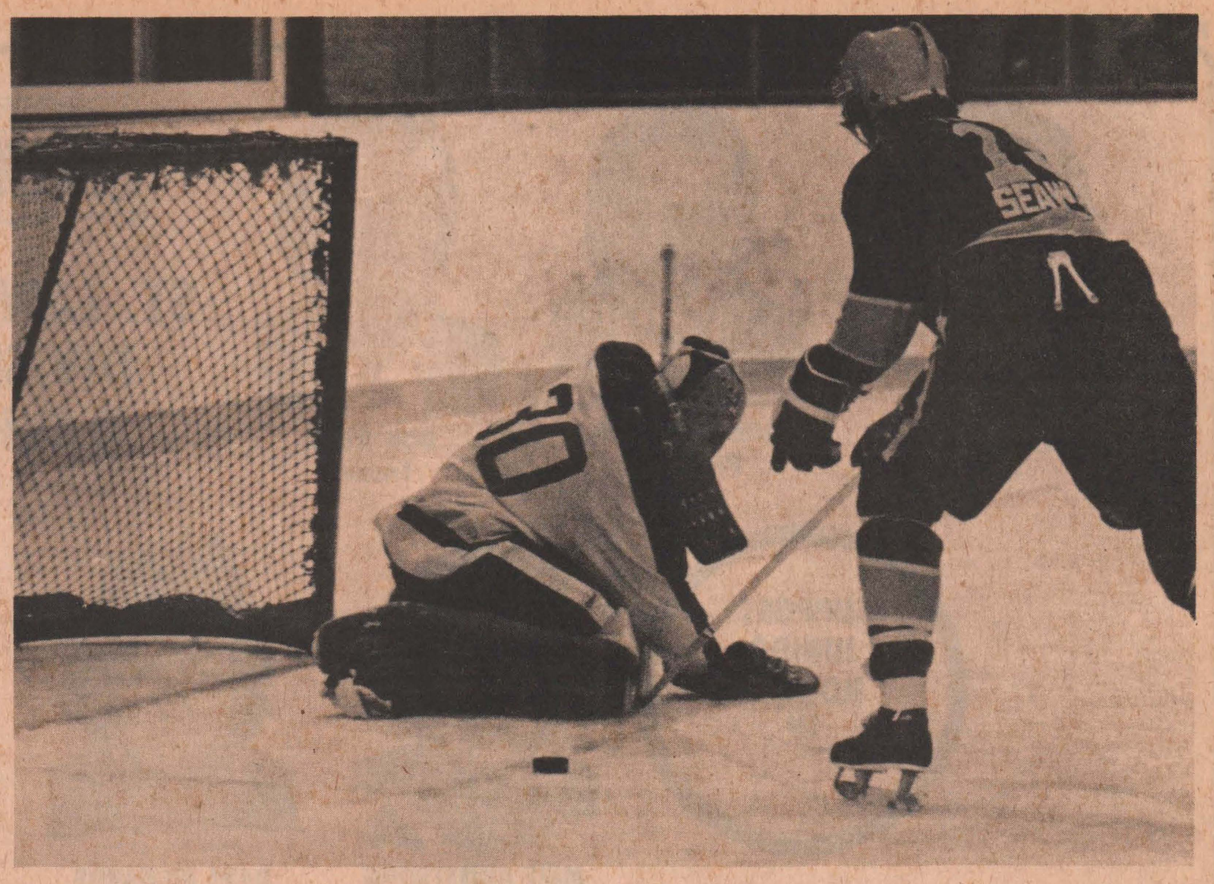

Too close for comfort

Winchester netminder Danny McMartin had an easy first period as his mates rolled up a 3-0 lead against the Athens Aeros Friday night. However, the Aeros came back from a four goal deficit and the Hawks had to get a last minute goal and an empty net goal to pull out the 6-4 ODHA Junior B Hockey League win. McMartin had lots of defensive support on the play on the left but was left alone with an Athens forward on the right as the puck squirmed free. - staff photos -

Winchester splits pair to move up in standings

THE CHESTERVILLE RECORD
SPORTS
PAGE 13 THE CHESTERVILLE RECORD, WED., JAN. 12, 1977

MORRISBURG (Staff) - The Morrisburg Lions and Winchester Hawks each split a pair of games last week in ODHA Junior B Hockey League play.

The St. Lawrence division front-running Lions beat the Spencerville Bruins 7-5 Friday night and then bowed 4-2 to the Kemptville 73s Sunday night.

Winchester, under new coach Erwin Duncan, lost 4-2 to the Brockville Tikis last Wednesday but rebounded with a 6-4 win over the Athens Aeros Friday night to pull into fourth place in the division standings.

Keith McRobert's goal with 42 seconds remaining in Friday's game snapped a 4-4 tie and gave the Hawks their sixth win in 23 starts.

Chris Erler, recently acquired from the Metcalfe Jets, flipped the puck into an empty cage to insure the victory after the Hawks had blown a 4-0 second period lead.

Greg Martin had scored twice for Winchester while Mike Armstrong and Jeff O'Neill each scored singles as Winchester led 4-0 after one period.

Chris Bresee netted a pair for the Aeros and singles went to Rick Merkley and Bruce Ready. The Hawks led 4-3 going into the final period.

Athens received seven minors and Winchester three.

Wednesday, winger Rick Reynolds scored an empty net goal and set up three others as Brockville doubled the Hawks 4-2.

Chris Erler got a second period goal and Len McLean scored in the final period for Winchester.

Lawrence Maxwell, Mike Hanley and Dan Sparring got the other Brockville goals. Sparring's goal, the eventual winner, came on a powerplay with 5:40 remaining in the game.

The Tikis held a 2-1 lead after two periods.

Brockville was handed five minors and a major while the Hawks had seven minors.

In Morrisburg, Kevin Duvall and Doug McNairn scored 28 seconds part midway through the final period Friday night to lift the Lions past Spencerville, 7-5.

The pair each scored twice in the game while Kevin Mackler also notched a pair and Pete McIntosh scored once.

Steve Wyatt led the Bruins with two goals and Bill Lawrence, Brian DeDekker and Alan Jodoin contributed singles.

Each team received six minor penalties as Morrisburg held 3-1 and 5-3 period leads.

On Sunday, Doug McNairn and Bryan Rutley scored in the 4-2 loss to Kemptville.

Weekly Scores

Tuesday
Prescott 6, Spencerville 5
Wednesday
Brockville 4, Winchester 2
Friday
Kemptville 5, Prescott 3
Morrisburg 7, Spencerville 5
Winchester 6, Athens 4
Saturday
Spencerville 6, Long Sault 4
Gananoque 12, Cardinal 5
Sunday
Kemptville 4, Morrisubrg 2
Athens 10, Cardinal 7
Prescott 7, Long Sault 6

League Standings

St. Lawrence

	W	L	T	PTS
Morrisburg	13	7	1	29
Prescott	9	13	1	19
Cardinal	8	15	0	16
Winchester	6	16	1	13
L. Sault	5	15	1	11

Rideau-St. Lawrence

Gananoque	18	2	0	36
Kemptville	17	4	0	34
Spencerville	13	9	0	26
Brockville	8	11	2	18
Athens	8	14	0	16

St. Lawrence Division Scoring

	G	A	PTS
D. Byers-C	43	32	75
B. Mullin-C	35	27	62
D. McNairn-M	22	24	46
K. Duvall-M	16	28	44
J. Losey-LS	19	20	39

Jets lead standings, Rumer top scorer

(Staff) - With the North Stormont-Long Sault Junior C Hockey League regular schedule just about run down, the Chesterville Jets still held a slim, one-game margin over Maxville Highlanders going into last weekend's action.

Results of the Maxville-Osnabruck game Sunday were not known at press time so the standings printed here are still as of Fri., Jan. 7. They show the Jets in fron of Maxville by two points although the Highlanders had two games in hand.

Finch 76s were tied with Maxville although again the Highlanders had a game in hand over the township team.

Char-Lan is back if fourth, four points off the pace, and the Rebels had played one game more than the front-running Jets.

Avonmore Aces and Osnabruck Township were mired in fifth and sixth places, respectively, the Aces having only garnered six points in 17 games and Osnabruck getting just one win in 13 starts.

In the scoring race, Dave Rumer of Finch continued to lead the pack with 34 points on 23 goals and 11 assists. Char-Lan's Fisher was one point back with a league high 18 assists and 15 goals. Lyle Servage of Chesterville was the team's top scorer and holds fourth with 23 points on 11 goals and 12 assists.

Jets 4, Highlanders 1

Chesterville dominated most of the game as they moved into sole possession of first place in the league standings.

Lyle Servage shot the Jets into an early lead and midway through the opening period won a faceoff draw to Danny Clement who blasted a drive into the cage.

After a scoreless and fast skating second period, Maxville's Allan Blaney finally beat Steve Droppo, who had not been overworked in the Chesterville net.

Lorne Cook scored five minutes later and Kevin Blair notched the final goal on a breakaway. Greg Beckstead assisted on both goals.

Maxville received seven minors and a major while Chesterville had seven minors and a 10-minute misconduct.

Aces 3, Osna. 2

Brent Moran's goal with 16:40 remaining in the game was the margin needed as the Avonmore Aces nipped Osnabruck Township 3-2 for their third win of the season.

John Beddingfield gave Osnabruck the lead early in the game but Blair Henderson scored to tie it before the first half ended.

Bernie Henderson sent the Aces into the lead and Moran ran the count to 3-1 before Beddingfield replied for the second time in the game.

The Aces were handed four minors and Osnabruck received three minors. Steve Middleton was handed a major and match penalty for kicking early in the second half. That infraction carries a three game suspension.

Finch 6, Rebels 4

Finch's top forward line of Dave Rumer, Richard Courville and John MacNaughton was on the loose in the second game of the weekly double-header last Wednesday night.

The trio accounted for four goals and nine points as the 76s scored four times in the second half. Courville had a hat trick and Rumer a single and three assists. MacNaughton had two assists.

The loss almost knocked Char-Lan's hopes of finishing higher than fourth out the window.

Eddie Gove and Robert Briere got the other Finch goals.

Mickey Wolfe scored twice for the Rebels and singles went to Bob Julien and Lyle Ross.

The Rebels moved into an early 2-0 lead but lost it before the period ended.

They ran the score to 4-2 early in the second half before the 76s took over, scoring twice within a minute to tie the score.

Finch was handed two minors while Char-Lan had eight minors and a 10-minute misconduct.

Rebels 6, Aces 4

Char-Lan kept hot on the trail of the league leaders by scoring three times in the final period to down Avonmore 6-4 Thursday night.

The Rebels never trailed in their ninth win of the season, holding 2-1 and 3-1 period leads.

Vance MacLaughlin led the offence with two goals as Claude Bourck, Bob Julien, Jeff Fisher and Mickey Wolfe contributed singles.

Bernie Henderson scored twice for Avonmore as singles went to Doug Ferguson and Blair Henderson.

The Aces outshot Char-Lan 35-21 in the game that had four minors and a major called against each team.

Char-Lan outshot Avonmore 8-7 in the opening period before the Aces took control. They outshot the Rebels 12-5 in the middle frame and 16-8 in the final stanza.

Standings

	W	T	L	PTS
Chesterville	12	0	5	24
Maxville	10	2	3	22
Finch	11	0	5	22
Char-Lan	9	2	7	20
Avonmore	3	0	14	6
Osnabruck	1	0	12	2

Top Scorers

	G	A	PTS
D. Rumer-F	23	11	34
J. Fisher-Char	15	18	33
M. Wolfe-Char	21	11	32
L. Servage-C	11	12	23
L. Gallinger-C	9	11	20
G. Beckstead-C	6	14	20
R. Wheeler-M	12	7	19
L. Cook-C	9	10	19
R. Courville-F	7	12	19
D. Clement-C	6	11	17

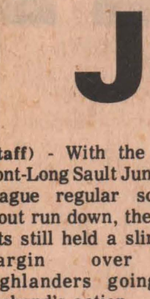

Sport Shorts

by Al Levere

This effort may be new to The Chesterville Record readers but it is really old hat.

It started way back in November 1972 when the writer was an employee of the Prescott Journal, now the father and guiding hand of this publication.

The weekly column was a smorgasbord of items dealing with local sports, sometimes handing out bouquets for outstanding efforts and sometimes poking someone in the ribs for making a boo-boo.

The weekly effort took precedent in the Journal sports columns and soon people were identifying the author by "Sport Shorts" instead of by his real name.

In some instances, the tag "Sport Shorts" was dropped and unpopular and unmentionable names were used.

Anyway, the column ended for this writer in late 1974 when he moved on to The Brockville Recorder & Times and now it hopes to spring back to life with The Record.

The column's existence depends to a large part on the response of YOU, the reader. Just drop a line or phone the briar puffing author if you have a complaint to broadcast or want to congratulate someone or an organization.

MINOR HOCKEY TOURNAMENTS

How about those two minor hockey tournaments held in Chesterville recently?

Howie Meeker would really have something to be proud of if he had seen Doug Rance fire the winning goal in the bantam tournament or had seen little Kenny Shay beat an opposing goaltender four times in one game. Two of goals even came 17 seconds apart in the final minute of the game to pull out a win.

Narrow margins of victory is what hockey fans (especially Sport Shorts) want to see and there's been plenty of that already and probably more to come.

The Atom A team hits the ice Saturday, Bantam B January 29, Midget A February 12, Peewee B February 26 and Atom B March 12.

JOHNNY R. GONE

Little number 20 has departed the CFL scene and gone back to the United States, leaving mixed emotions in the minds' of many football fans here.

They are glad to see him go, while on the other hand many will miss watching the talented performer back into the endzone for another of his many major scores as a Montreal Alouette.

Daily sportswriters and newcasters will be lost without the Johnny R. Superstar and his antics. The search is now on to find another target for their complimentary and not-so-complimentary comments.

Someone else will come along and Johnny Rodgers will soon be forgotten, just as Vic Washington, Anthony Davis, Margene Atkins, Sandy Stevens and Johnny Musso are forgotten names.

Don't despair, Johnny may have gone home but the CFL still boasts many other super players.

FORGOTTEN AREA

Dundas County students appear to have been forgotten in the selection of the United Counties Girls' All-Star basketball team which will play teams from Quebec, Ontario and the United States.

Team members were selected and students from North Dundas and Seaway in Iroquois were not even notified of the try-outs.

The team plays and practises in Cornwall, the only city and the hub of the board of education in Stormont, Dundas and Glengarry.

Students at all Cornwall schools along with Tagwi, Osnabruck and Glengarry were contacted. North Dundas and Seaway were not told of the venture.

Announcements for try-outs were aired on the Cornwall radio station and in the Cornwall Standard-Freeholder and Cornwall Weekly News newspapers.

How about that? Very few people in Chesterville or Iroquois listen to CJSS or even purchase one of the two newspapers. Therefore notification of try outs was not forwarded.

North Dundas senior girls' recently won the tri-county and EOSSA championships but were completely forgotten. The coach said maybe the team members would say "it's too far to travel and wouldn't come to the try out".

That may be so, but he will never know.

Morrisburg teams awarded majority of Wintario funds

TORONTO (Staff) - Six Morrisburg hockey teams will benefit by almost $2,700 in Wintario grants. Eleven projects in the United Counties of Sotrmont, Dundas and Glengarry will receive grants totalling $13,802.

Morrisburg Town Hockey League teams will receive hockey equipment direct from the Wintario Projects Office for an approximate value of $1,447.

The Morrisburg Bruins Town Hockey League team will receive $337, the North Stars $309 and the Leafs $304 to assist in the cost of uniforms and in-province travel.

The Red Wings will receive a $307 grant to assist in the purchase of uniforms.

The Morrisburg Minor Hockey Association will receive one carton of hockey pucks, valued a $47, from the Wintario Projects Office.

The Williamsburg Pioneers Senior Fastball Club will benefit by $937 to assist in the cost of upgrading field conditions with the installation of tile drainage for two ball diamonds and park area.

The Chesterville Chamber of Commerce Atoms and Earl's Meats hockey team will each receive $345 to assist in the costs of sweaters, socks and in-province travel.

The largest grant was for $8,600 to the North American Travelling Indian College based on Cornwall Island. The grant is to assist in the cost of preparing a social studies kit on native people of North America.

The Township of Cornwall Minor Softball Association is to receive softball equipment from the Wintario Projects Office for an approximate value of $824.

Atom A tourney Saturday

(Staff) - The Chesterville Chamber of Commerce Atoms will host seven top teams in the annual Nestle (Canada) Ltd. hockey tournament this Saturday.

All the action gets started at 8am with eight games to be played before the consolation final at 4pm and the grand championship contest at 5pm.

The host Chesterville squad opens the day at 8am against Cornwall Township and defending champion Morrisburg meets Ottawa Canterbury at 9am.

At 10am., Greely goes against Cardinal and Iroquois faces Nroth Franklin, N.Y., at 11am to conclude first round play.

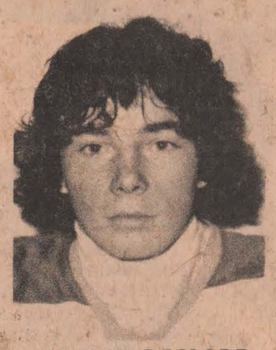

MARVIN DECLARE
Goalie



BOB PORTEOUS
President



DON HUTT
Trainer

HOCKEY

ST. LAWRENCE DIVISION O.D.H.A.



ERWIN DUNCAN
Coach



EDWIN DUNCAN
Coach



DANNY MacMARTIN
Goalie

SUPPORT JUNIOR HOCKEY IN

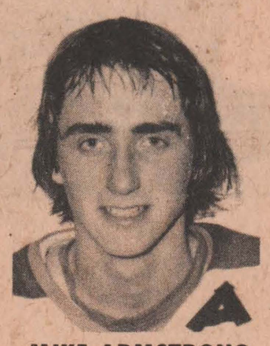

MIKE ARMSTRONG
Defence



DAVE RICHARDS
Defence



KARL McROBERTS
Defence

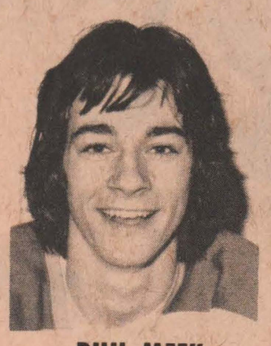

PHIL MEEK
Defence

O.D.H.A. JUNIOR "B" HOCKEY LEAGUE

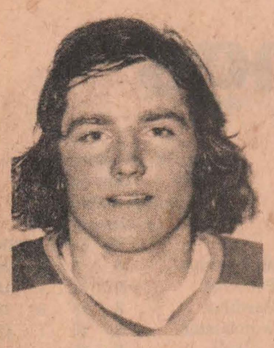

AL McLEAN
Left Wing

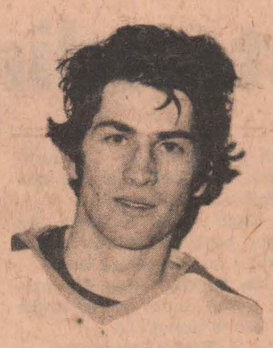

GREG MARTIN
Left Wing

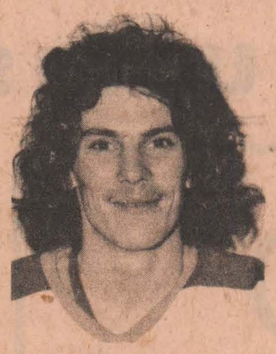

CHRIS ERLER
Centre



JEFF O'NEILL
Centre



DOUG CROWDER
Centre

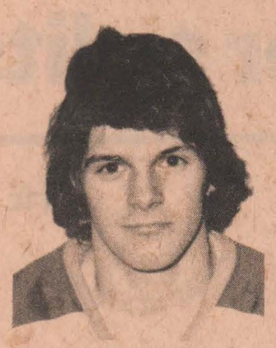

JEFF CRERAR
Right Wing

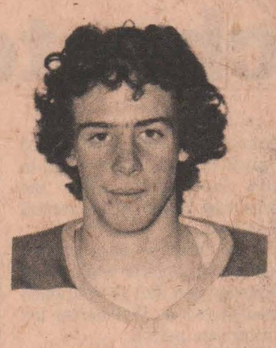

TIM BEECH
Right Wing



KEITH McROBERTS
Right Wing

NEXT GAME
WINCHESTER HOSTS KEMPTVILLE

FRIDAY, JANUARY 14 — 8:30 pm
WINCHESTER COMMUNITY CENTRE

THIS MESSAGE SPONSORED BY

THESE SPORTS-MINDED BUSINESSES

THE COUNTRYBOY
"The Complete Man's Shop"
774-3341

DOCKSTEADER BROS. GAS BAR LTD.
NEW & USED CARS AND TRUCKS
Hwy. 31 — Winchester
774-2600

KELLY'S TEXACO SERVICE STATION
GAS • OIL REPAIRS
774-2009 — WINCHESTER

AULT FOODS LTD.
AND
CLOVERDALE CHEESE HOUSE
WINCHESTER — 774-2310

SUMMERS' HOME BAKERY
Bob & Joyce Hart
774-2126 — Winchester
(AFTER HOURS: 774-3517)

HAROLD D. POAPST
INSURANCE & REAL ESTATE
774-2602 — WINCHESTER

ACRES
WINCHESTER 774-2834

WINCHESTER SPORTING GOODS
SEE US FOR ALL YOUR SPORTING REQUIRMENTS
"If We Haven't Got It We'll Get IT!"
774-3346 — WINCHESTER

8 HOME GAMES TO PLAY



CHARLIE'S SPORT SHOP
Best Wishes This Season
From Your 1975 Jacket Supplier
SPECIAL TEAM PRICES
543-2137 — Morrisburg

BEST OF LUCK
ALEXANDER'S LUNCH
"YOUR NEW ELECTROLUX DEALER"
774-2805 — WINCHESTER

ATTEND THIS SEASON'S GAMES AND GET INVOLVED

Meet the WINCHESTER HAWKS

ABSENT FOR PHOTO

LEN McLEAN
Left Wing

MIKE ROCHON
Right Wing

HOCKEY

ABSENT FOR PHOTO

GREG CASSELMAN
Right Wing

LARRY MOORE
Right Wing

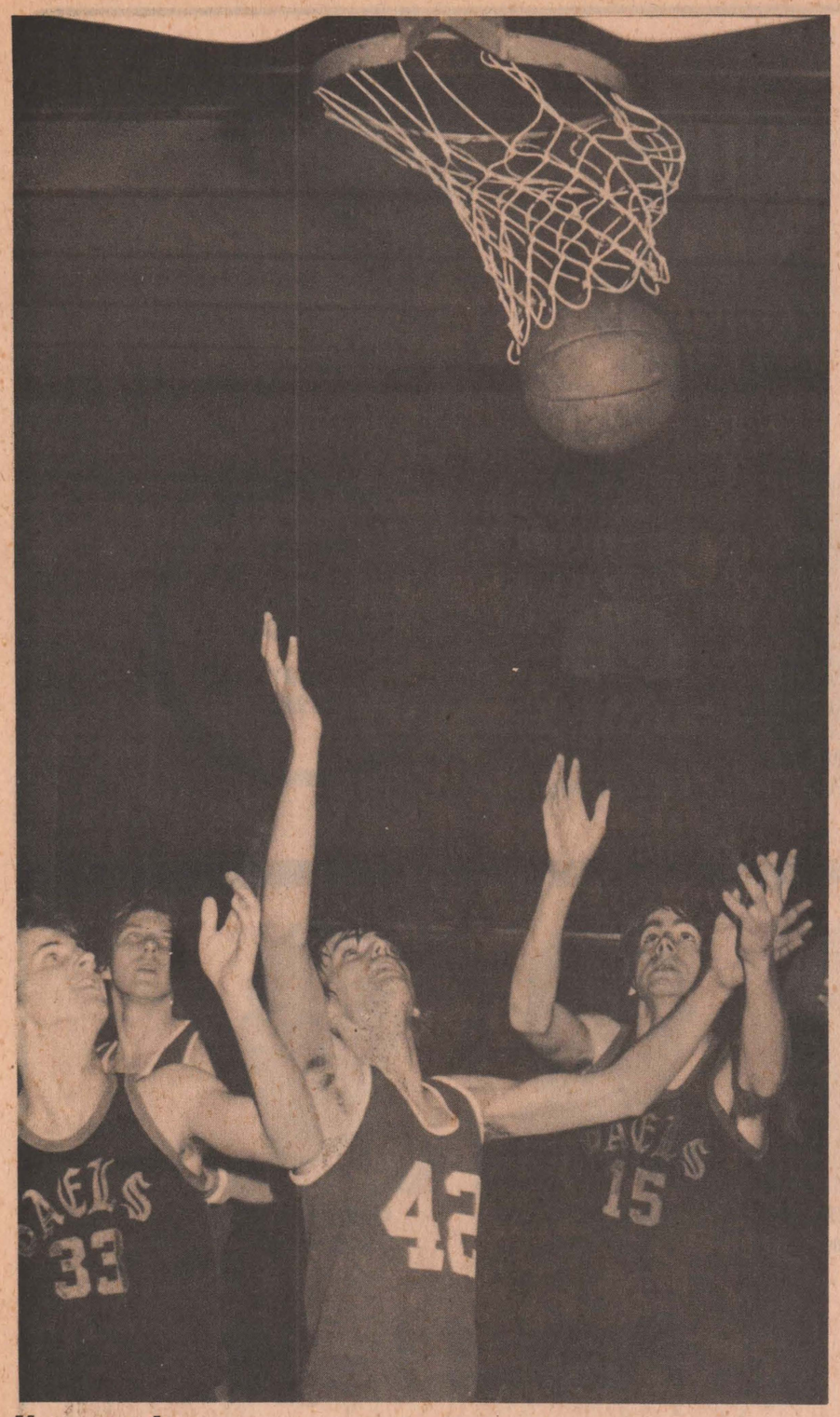

I've got it

North Dundas District High School senior boys' basketball team came within four points of posting their first SD&G league win of the season last Wednesday. Glengarry Gaels held off the late charge for a 38-34 victory in the first game of a double-header. ND juniors lost 53-30 in the second game. North Dundas' Don Sidney was the top man in the game with 19 points and Glengarry's Bob Menard hooped 12. The Trojans led 14-10 at the quarter but trailed 21-17 at the half and 30-23 at three-quarter time. Another Glengarry two-pointer is seen falling through the net as ND's Larry Erwin (42) and Glengarry's David Baxter (33) and Warren Everson (15) watch with outstretched arms. -staff photo-

Peewees shuffle lines in hopes of improvement

(Special) - During a busy holiday season which saw the Chesterville Legion Peewees participate in the Carleton-Dundas League Tournament as well as in their own tourney, the boys split on games, often losing by only one goal.

Now, back into the regular schedule, they are aiming at a playoff spot and hoping the line changes still being made will solve their problems.

The last game played Saturday against Winchester was the product of their new determination to win.

The Winchester team roared into a 4-1 lead by the beginning of the second period on goals by Richard Faulkner, Sandy Johnston and two by Keith Moore.

Chesterville's scorer was Terry Barkley, scoring unassisted.

Then, Chesterville started to jell and from the eight minute mark of the middle period, peppered the Winchester net with shots, resulting in five unanswered goals and a win.

Winger Len Kelly neatly set up two of these goals, tucked away by Ken Shay and Terry Barkley. Terry scored his third goal of the day while Ken Shay scored his second unassisted goal and then set up Scott Richards for the sixth and deciding goal of the game.

It was a very satisfying win after a long spell of ho-hum hockey and the coaches showed their approval by presenting their players with new toques in the Chesterville colours of green and gold.

Games played earlier in the new year saw the Legion Peewees lose 4-3 to Greely. Captain Ken Shay put on quite a show, scoring all the goals, in the losing cause. Assists went to Duff Mitchell with 2, Len Kelly with 2, and Billy Ganter and Vinie Cousineau each picking up one.

Chesterville travelled to Russell and lost a 3-1 encounter. Again Ken Shay scored for Chesterville.

Team Statistics
(as of Jan. 8)

	G	A	PTS
K. Shay	34	12	46
D. Mitchell	16	18	34
S. Richards	13	8	21
T. Barkley	11	10	21
V. Cousineau	4	11	15
P. VanKessel	3	10	13
B. Moss	3	9	12
L. Kelly	1	9	10
S. Mitchell	2	6	8
B. Blair	1	5	6
B. Ganter	1	4	5

Goaltender Kevin Greer has allowed 53 goals and Chris McKibbon 52.

The team has won eight games compared to 14 defeats and two ties.

Stormont Countymen Oldtimers turn back challenge from Jr. Cs

FINCH (Staff) - Don't send a boy to do a man's job.

The men proved here Saturday night they were not yet ready to be replaced as the Stormont Countymen Oldtimers staged a third period rally to beat the Finch Township Junior C 76s 6-4.

The 76s led the grudge match for the most part, holding a 2-1 first period lead. The teams were tied 3-3 going into the final frame.

Richard Courville staked the 76s to a one-goal lead midway through the opening period and Steve McRae increased it to two. However, the Oldtimers came back with John Gove scoring on Jim Hume with 30 seconds left in the period.

Dave Rumer sent the boys up 3-1 early in the middle stanza only to have Barry Brownlee and George Hollingdrake reply to tie the score. Brownlee sent the Oldtimers into the lead for the first time in the game early in the final frame but Gary Lefebvre rpelied for the 76s to knot the score.

Less than two minutes later, Hollingdrake gave the Oldtimers the lead for keeps. With 5:45 remaining, Ossie Shaver fired the insurance goal.

Each team received five minor penalties.

On Sunday, the Countymen played to a 5-5 tie with the Ottawa RCMP.

George Hollingdrake led the way with a hat trick as Gordie Harrington and Ron Brown each scored once.

The Countymen play the Cornwall Hubs at the new Civic Complex this Friday and then host St. Lambert, PQ, at the Finch Community Centre Sunday.

The Countymen have already accepted a rematch with the Finch Township Junior C hockey club. It will be played at 8pm on Wed., Jan. 26.

Fifteen teams have already confirmed they will be entered in the annual Sotrmont County Oldtimers Hockey Tournament to be held from Fri., Feb. 11 to Sund., Feb. 13.

Prize money is awarded to the top four teams, with individual awards going to the top point scorer, most valuable defenceman in each division and the most valuable goalie.

The first 24 teams will be accepted. For further information contact Art Buchanan, Moose Creek, 538-2539.

Thompson's nipped 3-2

(Staff) - Earl's Meats scored three times in the second period Saturday to down Eric Thompson 3-2 in tyke division house league play.

John Moran scored twice for the winners while Michael Harper got a single.

Hugh Craig got both goals in a losing cause.

BOWLING

Defenders

Chris VanDongen won double honors last week, leading the men with a 293 and 799. Rita Lapierre topped the women with a 721 and Edith Woods 277.

Ralph Dillabough leads the standings with 67 points while Dwayne Hall has 60, Pat Monast 57, Jeanine VanOers 52, Rita Lapierre 48 and Bertha Barkley 31.

Wed. Afternoon Ladies

Lois Coates rolled a 304 high single and Eileen Sharkey had a 641 high cross.

Theresa Masterson tops the standings with 65 points while Virley Edwards has 62, Frances Bird and Bertha Barkley 60 each, Eileen Sharkey 56 and Lois Coates 54.

Matilda League

Four bowlers shared honors last week. Shirley Belanger had a 611 and Doris Tinkler a 256. Percy Robertson led the men with a 721 and Ernie Beckstead rolled a 232.

Larry Casselman leads the standings with 41,605. Shirley Belanger is second with 41,505, Percy Robertson 41,495 and Dale Wise 41,197.

Challengers

Harold Douma led the league last week with a 258 single and 582 triple at Ingleside Lanes.

The Imperials top the standings with 67 points while the Colts have 52, Strikers 39 and Chargers 38.

Community League

Four bowlers shared top honors with Gord McLaughlin rolling a 756 and Gail Parker a 698. Russell Marcellus had a 331 and Shirley Munro a 306.

Tommy Parker leads the standings with 66 points while Lyle Loucks has 53, Lorne Byers 52, Earl Johnston and Gord McLaughlin 50 each and Ralph Dillabough 44.

Finch Mixed League

Joe Mekker and Doug Zeran topped the men with a 276 and 709 respectively two weeks ago as Heather Brownlee had a 250 and Sylvia Bird a 668.

Doug Zeran and Gail Shaver topped the league last week. Doug had a 294 and 768 while Gail rolled a 265 and 672. Maxine Rutley, a spare, had a 271 and 741.

Sylvia Bird tops the standings with 77 points, 14 more than Heather Brownlee. Ila McElheran has 62, Ellery Ouderkirk 58, Ruby Mekker 52 and Lyle Forsythe 45.

In CTHL

Third period goals decide final outcome

(Staff) - Late third period goals decided the outcome of both Chesterville Town Hockey League games last week.

The league's top sniper, Garry Gallinger, scored Wednesday night as Red nipped Blue 2-1 and Green got a goal from Mike Lecuyer the following night to edge Yellow 5-4.

Dale Beckstead staked Red to a first period lead in the battle for second place. Randy Baker evened the score on a breakaway in the middle period.

Gallinger banged home a rebound in the final frame to give Red their sixth win of the season.

Thursday night, first place Green never trailed although they managed to suit up only six skaters.

They held 2-0 and 3-2 period leads.

Phil Groves paved the way with a three goal effort as Richard McMillan and Mike Lecuyer contributed singles.

Bill Hallen scored three times for Yellow and Frank Beckstead got the other goal.

Red plays Yellow tonight and Green meets Blue Thursday night as league play continues.

Garry Gallinger leads the individual scoring race with 11 goals. Dave Carkner and Mike Lecuyer each have nine while Rick Barkley has eight and Dwayne Skinner and Pete Lasalle have seven each.

Standings

	W	L	F	A	PTS
Green	8	2	40	29	16
Red	6	4	38	20	12
Blue	5	5	31	28	10
Yellow	1	9	19	51	2

	GP	GA	AVE		GP	GA	AVE
Monast	10	20	2.00	Levere	9	24	2.67
Giles	9	24	2.67	LaPrade	9	48	5.33
				Knox	1	2	2.00
				St. Dennis	2	10	5.00

Pete Monast and Bill Giles each have one shutout.

GORDON ROSS
AUCTIONEER
28 Maple St.
INGLESIDE
537-2289

LET'S GO BOWLING
Monast's Lanes
6 LANES
AUTOMATIC PIN SETTERS
OPEN BOWLING
Friday — 7:00 to 9:00 p.m.
Saturday Afternoon
Sunday Afternoon
PHONE
448-2168

G.M.OWNERS
For those of you caught unprepared for winter driving... Tune-up NOW at Gregoire...
"We're ready for you"
A&R Grégoire Automobile Ltée., Ltd.
Notre Dame Street, Embrum, Ontario 443-2885

$ Payments Too High
Need Extra Cash
Too Many Payments ?
STOP WORRYING
WE UNDERSTAND
WE CAN HELP YOU !
If you own a Home, Farm or Property . . . in the city, town or country . . . old or new . . . paid for or not — OUR LOW-PAYMENT MORTGAGE PLAN IS PROBABLY YOUR ANSWER. Thousands of folks, all over Ontario, Have Let Us Help Them and Their Friends. WE WOULD LIKE TO HELP YOU TOO!!
• CONSOLIDATE ALL YOUR DEBTS •
• GET THAT EXTRA CASH NOW •
• HAVE ONE LOW PAYMENT •
Call Now — You Won't Be Sorry
Bryce Latour — 746-3352
GREAT NORTHERN FINANCIAL CORPORATION
"A CANADIAN PUBLIC COMPANY"
WHOSE ONLY BUSINESS IS HELPING PEOPLE
Embrun Office — 443-3131

B.F.Goodrich
Snow Tires
*with the exclusive winter-taming XTP compound for exceptional traction
traction XTP* compound


B.F.Goodrich
Trailmaker Radial Steel
With XTP tread compound tested to be comparable to studded snow tires
• XTP - Extra Traction Polymer ... a specially developed synthetic tread compound that our tests show to deliver the same starting traction* as studs on packed snow and glare ice ... and very good stopping under other typical winter driving conditions. Best of all this extra traction comes with no sacrifice in tread life.
• Polyester radial construction double belted with steel
• Aggressive open tread design for more winter traction
• 78 series styling to match OE steel belted radials
* Relative improvements of XTP increases as temp. drops below 0°C.


B.F.Goodrich
Radial T/A
Now the perfect winter mate for the Radial T/A
• Features XTP - Extra Traction Polymer tread compound - a specially developed synthetic tread compound tests show to deliver the same starting traction* as studs on packed snow and glare ice, and very good stopping under typical winter driving conditions.
• Same high quality materials and workmanship the T/A line is famous for.
• perfect T/A match: raised white letters and wide, bold 60 series available.
• wide, open agressive tread pattern.
B.F.Goodrich
GUINDON TIRE SERVICE
ALEXANDRIA 152 Main St. 525-2481
CORNWALL 1300 Pitt St. 933-6761
APPLE HILL P.O. Box 100 527-2844

OVER HILL, OVER DALE
PARTICIPACTION



ART BUCHANAN
Manager/Coach



ELDON OUDERKIRK
Treasurer

HOCKEY



DON VOLLRATH
Director



TIP THOMPSON
Trainer

ABSENT
LINDEN WELLS
BOB DESCHAMPS
DOUG CHENEY



HARRY FETTERLY
Centre



JOHNNY GOVE
Centre

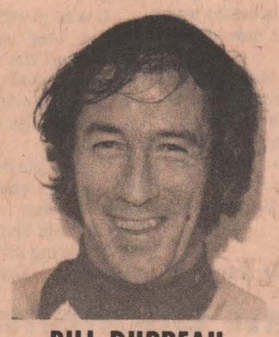

BILL DUPREAU
Goalie



DALTON OUDERKIRK
Right Wing

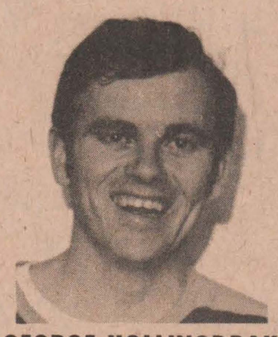

GEORGE HOLLINGDRAKE
Right Wing

ABSENT
GORD ROBERTSON
GARY MURPHY

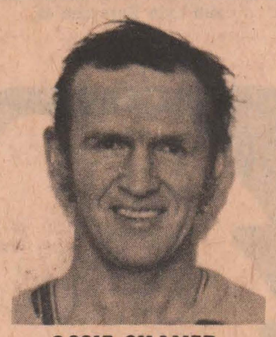

OSSIE SHAVER
Defence



BRYON McEWEN
Defence

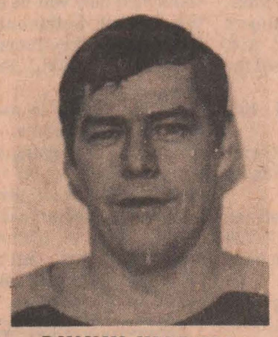

BUNNY WARNER
Defence

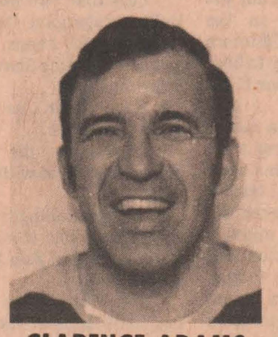

CLARENCE ADAMS
Defence

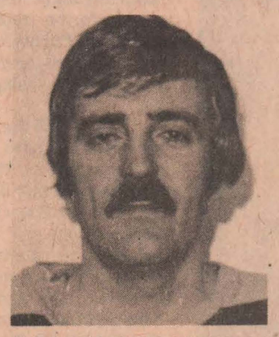

BORDIE HARRINGTON
Left Wing



BARRY BROWNLEE
Left Wing



RON BROWN
Left Wing

Hosting 3rd Annual Oltimers Hockey Tournament

STORMONT COUNTYMEN

Feb. 11 - 13 Finch Arena

THIS MESSAGE SPONSORED BY

THE FOLLOWING SPORTS MINDED BUSINESSES

LYLE HEAGLE
PLUMBING & HEATING
OIL BURNER SALES & SERVICE
SEPTIC TANK SERVICE
FINCH • 984-2774

BROWNLEE
SPORTING GOODS
LANGE • CCM • BAUER • COOPER
LOUISVILLE • KOHO • ADIDAS
FINCH • 984-2234

TED MORAN & SONS
TRUCKING • BULLDOZING
BACKHOE SERVICE
FINCH — 984-2363

ART HEBERT HEATING
YOUR AREA AGENT FOR
ESSO FURNACE INSTALLATION
COMBINATION WOOD AND OIL
MOOSE CREEK • 538-2207

CARL'S RADIO & TV
ADMIRAL • PANASONIC
MAYTAG
FINCH • 984-2050

HOUGH BROS.
FARM IMPLEMENTS
WHITE • NEW HOLLAND • FARMHAND
PIONEER CHAIN SAWS
FINCH • 984-2622

UNITED CO-OPERATIVES OF ONTARIO
FINCH — 984-2732
CHESTERVILLE — 448-2377

COMPLIMENTS OF
RECREATION ASSOC.
VILLAGE OF FINCH

1976
"B" WINNERS
OLDTIMERS
TOURNAMENT

OTTAWA VALLEY HARDFACING
MEL ROWE, Prop.
WELDING & MACHINE SHOP
FINCH — 984-2947

A.L. BLAIR CONSTRUCTION LTD.
ROAD BUILDING CONTRACTORS
CRUSHING • BULLDOZING • SAND • GRAVEL
MOBILE CONCRETE
MOOSE CREEK • 538-2271

HOME GAMES
SUNDAYS
4PM
FINCH ARENA

Meet the STORMONT COUNTYMEN

HOCKEY

ND a power at indoor meet

(Staff) - North Dundas District High School athletes collected five first place standard ribbons three second standards and two thirds at the All Comers Indoor Track and Field Meet sponsored by the East Ottawa Lions Track Club at the Ottawa Coliseum last Saturday.

Julie Holmes had the most impressive day among the seven local athletes, setting personal records while winning two junior girls' events. She received first place standard ribbons in the 50-metre sprint with a time of 6.4 seconds, and the 300, with a time of 39.9.

NDDHS track coach Hugh Conlin explained that athletes were divided in age groups and competed not against fellow athletes, but against performance standards set for each age class. There were athletes ranging in age from seven to 50 years competing at the meet, which Mr. Conlin said was more of a training session than a competitive meet.

North Dundas athletes competed as members of the Seaway Valley Track Club.

Also competing in the junior category, Kathy Workman had a first in the 50-metre hurdles a second in the long jump and a third in the 50-metre sprint.

In the senior girls category Rose Hauch had a first-place standard in the shot-put.

Coach Conlin said he was happy with the performances turned in by the four NDDHS boys who attended the meet. One is a newcomer to the area and the other three are just getting seriously interested in track and field.

Marty Little, who has recently moved to Chesterville from Gananoque, had a first place standard in the midget boys' shot; Brent Thompson placed second in the midget triple jump; Larry Erwin had a second in the junior high jump, and Dave McIntosh placed third in the 3,000 metres.

NDDHS athletes will take part in another All Comers meet in Ottawa Sat., Feb. 5 and are busily preparing for the Eastern Ontario, All Ontario and National indoor meets.

The area was well represented at a university meet in Vermont shortly before Christmas when Rose, Julie and Kathy carried off the women's team championship and two individual top performance trophies. Julie was named the top girls' track competitor while Rose took the award as the top girls' field competitor.

Bantam B's win three

(Special) - The Chesterville Bantam B Flyers are off to a good start in the new year with three wins and a defeat.

On Tuesday they lost a league game to Osnabruck 3-2. Tony Fraser started the scoring in the first period for the Flyers, only to have the opposition come back in the second period to tie it up. Jimmy Derue scored in the third period but Osnabruck came right back with two goals.

Friday night, the Flyers came out with a 5-2 victory against Morrisburg. Tony Fraser and Jimmy Derue each scored two and Graham Cook with a lone goal.

Saturday Spencerville came to try their luck in an exhibition game, only to be defeated 4-2. Again Tony Fraser scored two with Graham Cook and Kim Cass contributing single goals.

On Sunday they won another league game with Osnaburck 5-1. Tony Fraser picked up a hat trick only to be followed by Jeff McIntosh and Ronnie Jones scoring one each.

JANE ALLISON
and
NANCY CARSCADDEN

MAPLE RIDGE (Special) - Everything seems to be in high gear at North Dundas, as students are looking ahead and preparing for the examinations to be held at the end of this month.

The volleyball season has begun, and junior and senior girls' teams have been organized. They will participate in games and tournaments in the near future against other schools in the area.

Other sports events going on at this time are curling, skiing, and boys' basketball.

In fact, the junior and senior boys played basketball at our school Wed., Jan. 4. The results, after hard fought games, are as follows: seniors were defeated 38-32; juniors were also defeated, by a score of 53-30.

The carnival committee has been very active lately. They have been making plans for our annual carnival, tentatively planned for February 24. The theme for this year's carnival is "the Future".

A co-operative appraisal program is now being carried out at North Dundas. Superintendents have been visiting our school, conversing with students and teachers with hopes that this may bring about new ideas in education. This is expected to continue for the next few weeks.

PARTICIPACTION
Fitness. In your heart you know it's right.

Metcalfe nips Atoms

(Special) - Last Wednesday the C of C Atom Flyers hosted their first Carleton-Dundas league game since the holidays and dropped 2-1 to the Metcalfe Jets.

The first period was slow for the Flyers and the one goal of the period was netted by Bill VanRyswyk of Metcalfe at the 9:56 mark.

The second period had just begun when Kirk Barkley scored for the Flyers.

Chesterville picked up the pace in the last two periods but were still not up to par as Metcalfe outskated and outmanoeuvered them. Further shots on the Jets goalie were turned away.

Metcalfe potted their final and winning goal in the middle of the third period. The unassisted goal was scored by Robbie Fournier.

Now Flyers go back to hard practices in preparation for two league games and their home tournament this week.

Bed Race

Anyone interested in participating in a bed race on Sat., Jan. 22 at 12:30pm please contact Brian McMillan.

REQUIREMENTS — 1 single bed, 1 sleeper in bed, weighing 150 minimum, 4 pushers on bed all dressed in pyjamas and night hat or toque. Wheels not to exceed 12 in. in diameter.

Race starts at — Corner of Church & Main to corner of Queen & Main.

CASH PRIZES & TROPHY
NO ENTRY FEE REQUIRED

BRIAN McMILLAN — 448-2350

ALL ENTRIES TO BE RECEIVED BY JAN. 18

EVERYONE WELCOME

BECKER'S STORE
Open 9:00 a.m. to 11:00 p.m.
7 days a week
KING ST. CHESTERVILLE

FABRICS UNLIMITED and PARCALL AUTO PARTS
(division of Parcall Parts Ltd.)
FABRICS 774-2207 AUTO PARTS 774-2706
WINCHESTER, ONT.

Claude's Manufacturing & Upholstery
Free Estimates
MOREWOOD, ONT. 448-2233

CONLIN PRE-FAB PRODUCTS CO.
Alum. 3 Track Windows
Alum. 2 inch Doors.
Alum. Railings
Awnings & Shutters.
Pre-cast Steps.
Septic Tanks.
CORNWALL, ONTARIO
932-8295

MILANO RESTAURANT
Take Out Pizza
448-2051 448-3392
CHESTERVILLE, ONT.

Home Hardware
FULTON BROS LTD.
Your Home Hardware Centre and M&M Grocery
FULTONS TV AND APPLIANCES 448-2195

Ingleside LUMBER LTD.
DICKINSON DRIVE
INGLESIDE
537-2433 — 537-2020

A&R Grégoire Automobile Ltée., Ltd.
EMBRUN
443-2885

Community Shopping Centre
A. T. DAVID & SONS
Ladies & Gent's Ready to Wear
Home Furnishings, Gift Wear & Foot Wear
CHESTERVILLE 448-2370

CARL'S RADIO & TV
DEALERS IN
PANASONIC, MAYTAG, ADMIRAL
FINCH, ONT. 984-2050

Ron Armstrong INSURANCE AGENCY LIMITED
GENERAL & LIFE INSURANCE
BOX 128 — CRYSLER
987-2117

N. Beehler Electric Ltd.
SPECIALIZING IN
ELECTRIC HEATING
Commercial & Industrial
BERWICK, ONT. 984-2877

Compliments of
RECREATION DEPT.
Village of Chesterville

Compliments of
RECREATION ASSOC.
Village of Finch

COMPLIMENTS OF
Durant's Flowers & Marguerite's Pet Corner
CHESTERVILLE 448-2354

D. LATREMOUILLE LTÉE
EMBRUN

H & L CONSTRUCTION
CUSTOM HOMES • GARAGES
RENOVATIONS
Aluminum Siding
FRED LOBB 448-2955
ROY HANSMA 774-3931

BOGART MOTOR SALES LTD.
NEW & USED CARS
WESTINGHOUSE APPLIANCES
BOMBADIERS — SKI DOO
CHESTERVILLE 448-2488

CHESTERVILLE HOTEL
CHESTERVILLE 448-9108
"Good Luck"
Chesterville Jets

Monast's
HAULAGE & BACKHOE SERVICE
CHESTERVILLE, ONT.
448-2856 448-2168

THOMPSON ELECTRIC
ELECTRIC HEATING
Domestic & Rural Wiring
CHESTERVILLE 448-2083

SULLIVAN BROS.
GENERAL CONTRACTORS
Air Compressors - Building Moving
Dozers - Loaders - Building Heaters
CHESTERVILLE 448-2332

THE COUNTRY BOY
The Complete Man's Shop
Winchester, Ontario
774-3341

Nestlé (Canada) Ltd.
CHESTERVILLE ONT.

REALTOR Royal Trust "THE SIGN THAT SELLS"
BERT BEGG
Real Estate Sales
2679 Alta Vista Drive
Ottawa, Ontario, K1V 7T5
Bus. 733-9100
Res. 1-987-2922 (Chrysler, Ont.)

SPORTS CALENDAR

Wed., Jan. 12

7pm- Peewee Flyers host Russell in CDMHL action
8pm- Bantam Flyers host Russell in CDMHL action
8pm- Maxville meets Avonmore and Finch meets Osnabruck in NSLSJHL double-header at Finch Community Centre
9pm - Midget Flyers host Winchester in CDMHL action
10pm- Red meets Yellow in Chesterville Town Hockey League action

Thurs., Jan. 13

8pm- Embrun at Ottawa in Ottawa District Senior Hockey League action
8pm- Osnabruck at Char-Lan in NSLSJHL action
9pm - Midget Flyers at Metcalfe in CDMHL action
9pm- Newington at Chesterville in North Stormont Ladies' Broomball League action
10pm- Green meets Blue in Chesterville Town Hockey League action

Fri., Jan. 14

8pm- Newington meets Berwick and Avonmore meets Ingleside in North Stormont Men's Hockey League double-header at Finch Community Arena
8:30pm- Kemptville at Winchester and Morrisburg at Prescott in ODHA Junior B Hockey League action
9pm- Embrun at Gatineau in Ottawa District Senior Hockey League action

Sat., Jan. 15

8am-7pm- Chesterville Atom A Hockey Tournament
10am - Bantam Flyers play Spencerville in opening round of Iroquois Bantam Tournament.
Peewee Flyers play at Char-Lan tounament

Sun., Jan. 16

2pm- Winchester at Morrisburg in ODHA Junior B Hockey League action
3pm- Finch at Maxville in NSLSJHL action
8pm- Ingleside meets Berwick and Avonmore meets Newington in North Stormont Men's League double-header at Finch Community Arena.
8:30pm- Embrun Panthers host Gatineau in Ottawa District Senior Hockey League action

Mon., Jan. 17

7pm- Peewee Flyers play Cornwall B at Cornwall Civic Complex
8pm- Crysler meets Newington, Finch meets Avonmore and Berwick meets Ingleside in North Stormont Ladies' Broomball League triple-header at Finch Community Arena

Tues., Jan. 18

2pm- General Vanier at North Dundas in SD&G junior and senior boys' basketball league action
8pm- Avonmore at Chesterville in NSLSJHL action

Wed., Jan. 19

7pm- Peewee Flyers host Metcalfe in CDMHL action
8pm - Bantam Flyers host Winchester in CDMHL action.
8pm- Chesterville meets Osnabruck and Finch meets Avonmore in NSLSJHL double-header at Finch Community Arena
10pm- Blue meets Yellow in Chesterville Town Hockey League action

COMPLIMENTS OF
NANCY'S BEAUTY SALON and MAC'S BARBER SHOP & HAIRSTYLING
CHESTERVILLE 448-2393

Al's Garage
GENERAL REPAIRS
SUNOCO PRODUCTS
CHESTERVILLE
448-2070

MORRISON'S SERVICE CENTRE
BP 24-hr. towing
CHESTERVILLE 448-2072

Earl's Meats
Custom Slaughtering
CHESTERVILLE 448-2324

AL-MOR LADIES WEAR
NUMBER ONE IN
QUALITY AND SATISFACTION
CHESTERVILLE
448-3370

ROBERT LALONDE CONSTRUCTION
CABINETS • SIDING
REMODELLING
MOREWOOD • 448-2290

W.G. BROWNLEE & SON SPORTING GOODS
BAUER - LANGE - ADIDAS
COOPER - KOHO
C.C.M. - LOUISVILLE
984-2234 • FINCH

Compliments of
QUEENSWAY TANK LINES
448-2381

MORTGAGES
FIRST • SECONDS • THIRDS
VIC BLAKE
IS BACK WITH
"The Best Deal For Homeowners"
• BUYING A HOME • SELLING A MORTGAGE
• CONSOLIDATING DEBTS • HOME IMPROVEMENTS
• MORTGAGE COMING DUE • CASH FOR ANY PURPOSE
100% FINANCING AVAILABLE
CALL ME NOW . . .
VIC BLAKE
443-3735 — 443-3633
596 NOTRE DAME
EMBRUN, ONTARIO
"Your Independent Mortgage Broker"

FRED S. COONS INSURANCE AGENCY LTD.
CHESTERVILLE
448-2398

McCLOSKEY HOTEL
FULLY LICENSED
FOOD — ROOMS
448-2302 Chesterville

LANNIN'S GARAGE
General Repairs Tune-Ups
WELDING
CHESTERVILLE • 448-2361

MIKE DEAN BUTCHER
CHESTERVILLE
448-2822

Cy's Produce
Chesterville, Ont.
448-3212

THE SQUIRE SHOP
Brookdale Shopping Plaza
932-6605 CORNWALL

Ted MORAN & Sons
TRUCKING • BULLDOZING
BACKHOE SERVICE
FINCH • 984-2363

BICCUM McINTOSH Real Estate Limited Broker
Chesterville 448-2854
Winchester 774-2832
South

Monast Lanes
6 Lanes
AUTOMATIC PIN SETTERS
Open Bowling
Friday, 7 to 9 p.m.
Saturday & Sunday Afternoons
448-2168

TERRY'S
CAMPING & SPORTS SUPPLIES
SPORTING GOODS
TERRY CRITES
537-2544
DICKINSON DRIVE
INGLESIDE, ONT.

Mike's AUTO BODY
MAIN ST., CHESTERVILLE
448-3325
Complete Collision Repairs
Wheel Alignment — Painting & Customizing
"The Quality goes in before the paint goes on"

Phil McMillan
Carpet & Upholstery
in home steam cleaning
Free Pick-up & Delivery
984-2777 - Finch



Snowmobile club executive

The Winchester Township Snowmobile Club recently named its first slate of officers and its members were busy Thursday night plotting a trail across the township. Members of the newly-formed club's executive are vice president Robert Lalonde, left, president Bob Larose, treasurer Noreen Larose, safety officer OPP Constable Norm Sarault and Secretary Cliff Steinburg. - staff photo -

Midgets lose at Morrisburg

(Staff) - The Chesterville Midget Flyers Saturday lost the consolation round championship of the annual Morrisburg tournament when Metcalfe scored a pair of late goals.

The Flyers were leading the contest 2-1 when Metcalfe knotted the score with one second remaining, forcing the game into a five minute overtime period.

The teams were scoreless until 12 seconds showed on the clock and the Jets fired the winner.

Earlier in the day, Chesterville dropped a 2-0 decision to Morrisburg and then nipped Winchester 2-1.

Last Wednesday, Glen Mackler and Rudy Grisel scored single goals a the Flyers nipped Winchester 2-1.

On Sunday, Pat Kelly scored twice and assisted on a third goal as the Flyers blanked Metcalfe 5-0 in Carleton-Dundas Minor Hockey League action.

Glen Mackler, Jeff Leclair and Ron Leclair got the other goals as Jeff Phifer posted the shutout.

Each team received nine minor penalties.

Perform a death-defying act.

Give Heart Fund.

Give Heart Fund

Bantam Flyers win twice, tie once

(Special) - Chesterville Bantam Flyers are doing just that: Flying.

The locals are still celebrating the return of their walking wounded. Since defenceman Garry Beckstead and right winger Don Richards came off the injury list eleven games ago, Flyers have posted eight wins and a tie against only two setback.

First-year defenceman Beckstead shored up a sagging defence and winger Richards is a big aggressive forward who has accounted for nine goals and seven assists in his first eleven games.

Last Wednesday, the Flyers hosted the highly-touted West Ottawa Golden Knights Minor Bantam "A" club. It proved to be an extremely exciting match, with West Ottawa outshooting Flyers 34-33.

Goalies Chris Laflamme and Eddie Witteveen were outstanding, leading their mates to a 4-2 win over Golden Knights.

Curtis McMillan's first period goal from linemates Richards and Marque Laflamme stood until only 11:04 remained in the game. Laflamme then put Flyers ahead 2-0 before Golden Knights' Robillard narrowed the margin to 2-1.

Big Doug Rance made it 3-1. The same line made it 4-1 on the same shift, this time with Beckstead scoring. Knight's captain Dave Symour closed out the scoring and Flyers skated off with a hard-earned 4-2 victory.

On Friday night, Flyers hosted Osgoode-Rideau of the Golden Triangle League in a return exhibition game. As wide-open as Wednesday's game was, this game provided a contrast in play. The game was a very close-checking affair, ending in a 1-1 saw-off. Don Richards scored Flyers' only goal.

The locals travelled to Metcalfe Saturday to open the second half of their CDMHL schedule. Flyers continued their hot streak and outshot Jets 34-12 en route to a 2-0 shutout. Witteveen and Laflamme shared the shutout.

Don Richards notched the winner on a power play, deflecting a Glendon Shay blast from the point.

Margue Laflamme, who has regained his scoring touch, added an insurance goal from Curtis McMillan.

Queensway Peewees win, lose by shutout

(Staff) - the Chesterville Queensway Peewee B hockey team had shutout on their mind Saturday.

The young Chesterville team blanked Russell 6-0 in exhibition play Saturday morning and then lost 4-0 to Osnabruck in Upper Canada Minor Hockey League play at Finch in the afternoon.

In the morning, the Queensway boys took until midway through the second period to get started but when they did there ws no stopping.

After a scoreless first period, Chesterville scored four times in the middle frame and twice more in the final period as Jeff Servage recorded the shutout.

Greg Baker and John Kelly led the way with a pair of goals each as singles went to Terry Forbes, and Jim Lefebvre.

In the afternoon, Osnabruck got goals from four different players.

CO-OP

SEED CORN

Bred to meet your production requirements and Ontario growing conditions.

266 Early maturity / Consistent, high yielder over the years / Medium height plant / Easy picker and shelling / High standability / Double Cross / 2600 Heat Units.

267 Early maturity / Medium height plant / Produces high grain or silage / Large ear / Double Cross / 2650 Heat Units.

NEW 261 Vigorous growth / Leafy grower / Short shank / Medium height / Promising variety for high silage yield as well as grain / 3-Way Cross / 2600 Heat Units.

CO-OP Seed Corn . . . another way Co-operatives work for you

CHESTERVILLE 448-2377

FINCH 984-2450

CORNWALL 933-4935

CO-OP

ANIMAL HEALTH CENTRE

ADE injectable SPECIAL $2.75

100cc size
regular price ..... $3.75 each
SPECIAL SALE PRICE ..... $2.95 each
CASE PRICE (12 per case) ..... $2.75 each

ADE injectable helps prevent and correct the lack of Vitamins A and D caused by dietary deficiency, disease or other stresses in your livestock.

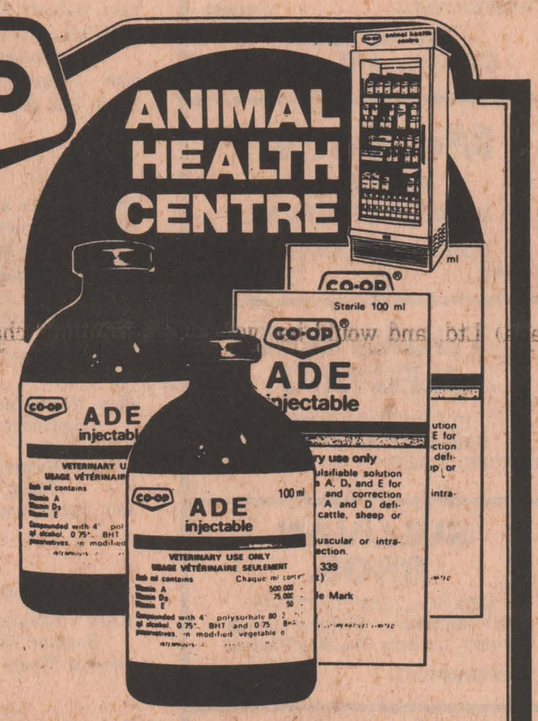

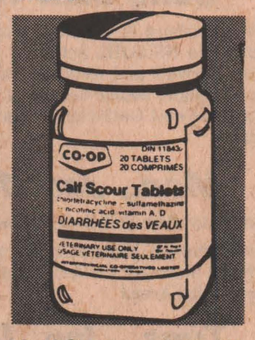

Calf Scour Tablets $5.95 ea.

For oral use in treatment of bacterial scours, respiratory infection in calves. Also includes vitamin A and vitamin D.



DRY COW MASTITIS SUSSPENSION $5.60

For the prevention and treatment of infection in the udders of dry cows due to micro-organisms sensitive to Neomycin.

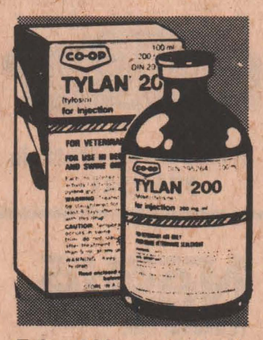

Tylan 200 For Injection $14.50 ea.

Effective for treatment of pneumonia in cattle and swine. Administered intramuscularly by injection as per directions on package.

Penetrating Liquid for Mastitis. $6.85

Combination of four antibiotics is effective against the complete range of major mastitis causing organisms.



FARM PRICE is a special price available only to those farmers qualified under the Federal Sales and Excise Tax Laws to purchase items used for agricultural purposes on tax and/or duty exempt basis. This must be supported by the filing of a valid end user certificate at the time of purchase.

UCO UNITED CO-OPERATIVES OF ONTARIO

CHARGEX WHERE AVAILABLE

CHESTERVILLE — 448-2377
FINCH — 984-2450
CORNWALL — 933-4935

FINANCING AVAILABLE THROUGH Princess Acceptance Limited

SMOLKIN'S
MEN'S WEAR
CORNWALL

ANNUAL JANUARY SALE

STARTS TOMORROW — 8:30 A.M.

Open this Thursday and Friday Evening Until 9 PM

Top Quality Merchandise is Your Guaranty of Satisfaction

SPORT SHIRTS
WIDE CHOICE OF PATTERNS
FAMOUS BRANDS
Value to $20.00
$4.88 to $8.88

T-Shirts
Substandards of well known brands
WHITE AND COLORED
1.28

SUITS
A special Group of all-wool and polyester & wool
Values to $140.00
88.88

DRESS SHIRTS • PLAINS AND PATTERNS • LESS 25%

SHORTS AND TOPS
Substandards of well known brands
WHITE & COLORED
98¢ EACH

OVERCOATS
IN DRESSY TWEEDS
Reg. value to $75.00
$34.88

Casual and Dressy 100 Polyester Stretch
PANTS
Also Regular Koratron Finish
Wash 'n Wear ALL SIZES
Assorted shades
Values to $16.95
9.88

LEATHER COATS — LESS 30%

OUR CHOICE
SUITS
IN THE LATEST 3-PIECE FASHION
Reg. value to $175.00
$128.88

STRETCHY HOSE
WOOLS NYLON BLENDS
First Quality
98¢

ONE GROUP
SWEATERS AND KNITS
1/3 to 1/2 off

GRAB TABLE — SPECIAL RACK

UNADVERTISED SPECIALS THROUGHOUT THE STORE
YOU ARE WELCOME TO CHARGE IT!

No Exchanges — No Refunds

SMOLKIN'S
167 Pitt Street MEN'S WEAR (Near Second)

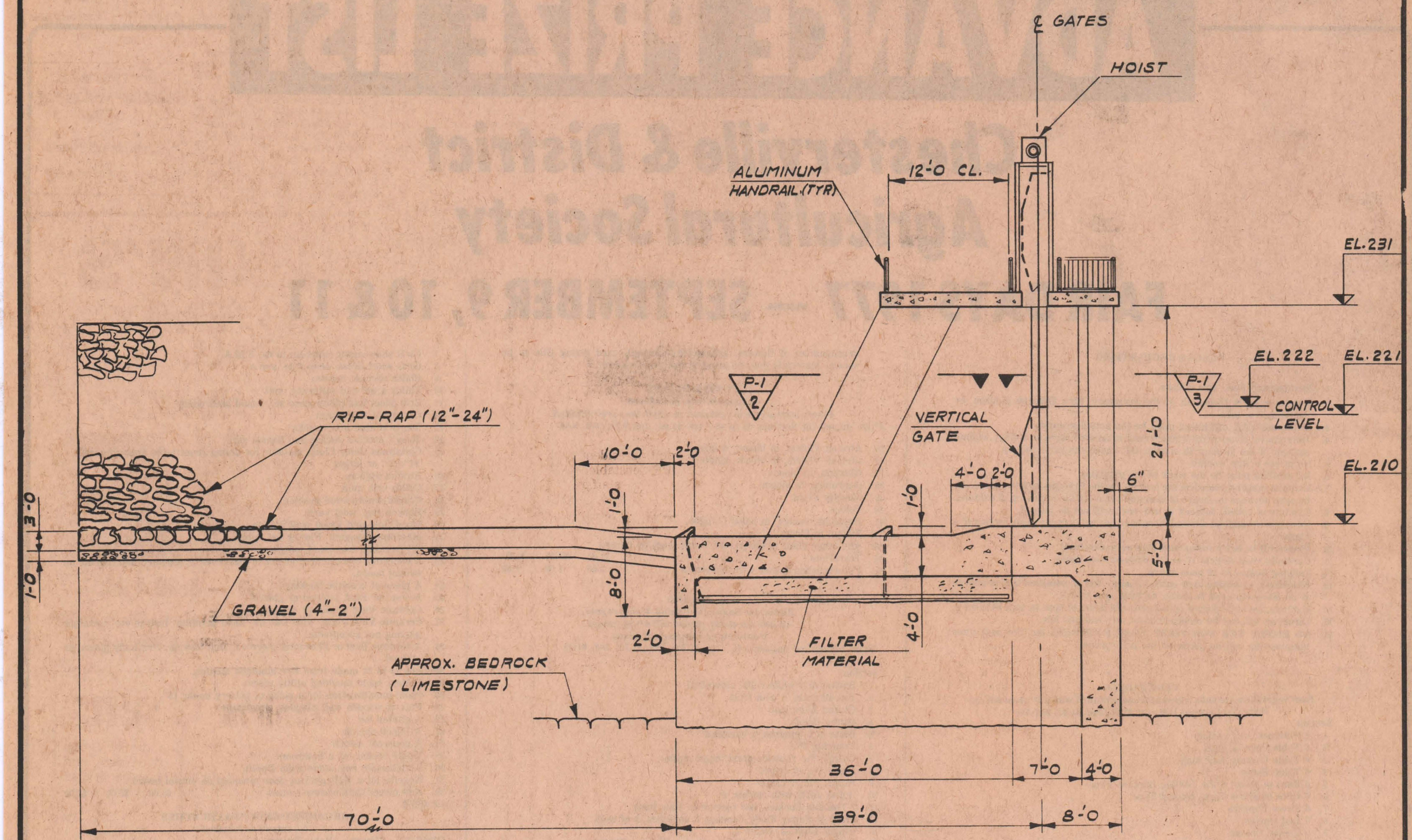

Plan of proposed dam for Chesterville

A cross section drawing of the proposed Chesterville dam, prepared by the Ottawa engineering firm of M.M. Dillon, shows how the electrically-operated stoplog system would be operated. If the Ministry of Natural Resources accepts the South Nation River Conservation Authority's bid for funding of the project, construction work on the $2.5-million dam would begin this year. It would replace the temporary dam at the east end of the village owned by Nestle (Canada) Ltd. and would be situated just downstream. Because of its close proximity to the senior citizen apartment building on Water St., provisions have been made for a walkway on the top of the new dam which would make access to the Community Park and proposed senior citizen drop-in centre easier for residents of the complex. Included in the proposal presented to the SNRCA executive last week is a $1-million channelization plan which would decrease flooding of the Nation as far West of the village as Salter's Bridge. The channelizing would be carried from Queensway Tank Lines to just below the site of the proposed dam. Close attention was paid to the Acres, Kostuch and Lord reports on a new dam for Chesterville and the effects it would have on flooding of the Nation west of here. Channelizing would lower the flood lebel by about .46 feet. The dam would mean a larger headpond in the village which would benefit the Nestle plant here. Nestle now uses about 800,000 gallons of water a day in its food manufacturing processes, the Dillon report says, and during low flow periods, the present dam pond is inadequate to meet these industrial needs.

Carnival

cont'd from page 1

9am-noon with the same prices in effect.

From 10am-1:30pm there will be broomball playoffs at the arena and the arena will be the scene of the pet contest at 1:45pm. Sponsored by the Connaught Rod and Gun Club, the contest will award prizes for the biggest, smallest, best groomed and most unusual pets.

The Local Milk Jockeys (AgSoc. members in disguise) have challenged Chesterville Council, village employees and "friends of Council" to a tug of war Sunday afternoon and at 6:30pm the Chesterville Volunteer Fire Department meets Morewood for a hockey game at the arena.

The judging of the ice sculpture contest will be carried out by noon Sunday and prizes of $15, $10 and $5 will be awarded in each of three categories. They are: most artistic, most accurate in detail and most humorous.

The CWL and Presbyterian Ladies will hold the final Carnival Supper, at the Community Hall, Sunday evening. Prices are again $2.50 for adults and $1 for children.

ATTENTION FARMERS
WE ARE RECEIVING CALLS FOR OPERATING FARMS AND POTENTIAL OPERATING FARMS.
IF YOU ARE IN THE SELLING MOOD PLEASE GIVE US A CALL.
BICCUM McINTOSH Real Estate Limited Broker
WINCHESTER, ONTARIO
774-2832

Windmill Point
Cornwall, Ontario
K6H 4Z1
(613) 933-6080
Cornwall Campus
ST. LAWRENCE COLLEGE SAINT-LAURENT
OF APPLIED ARTS AND TECHNOLOGY
CONTINUING EDUCATION PROGRAM
WINTER 1977
MOREWOOD REGISTRATION
Thurs., January 13, 7:30-8:30pm
— Courses Offered —
FITNESS & MACRAME
FEES: $15.00
NOTE — The fitness class will be conducted on Tuesday evenings. The macrame class will be conducted on Tuesday or Thursday evenings depending on the availability of our instructor. More details will be available on registration night.
BERWICK REGISTRATION
THURSDAY, JANUARY 13
7:30-8:30pm
BERWICK COMMUNITY CENTRE
CREATIVE CRAFTS
THURSDAY, JANUARY 20 - MARCH 24
7:30-10:00 p.m.
Fees: $15.00

Massey-Ferguson
PICK-A-DEAL
Make your best deal before January 28, 1977 on certain new Massey-Ferguson
• agricultural tractors
• agricultural implements
• balers
• forage harvesters
• grinder mixers
then pick one of the following options:
1. Cash Rebate (from $100 to $1500)
2. Cash Rebate (from $50 to $1050)
PLUS No Finance Charges
to March 1, April 1 or June 1, 1977, depending on product
3. No Finance Charges . . .
— to July 1, 1977 on agricultural tractors and implements or industrial equipment
— to Sept. 1, 1977 on balers, forage harvesters and grinder mixers
PLUS Cash Rebate
(up to $200) on selected products
Ask about special savings too on an MF skid steer loader.
Personalized MF financing, parts and service available.
MF Massey Ferguson
SMITH Farm Equipment
Phone 774-3379, Winchester
Limited to available inventory

HOCKEY COLLEGE WINNER



Five-year old Michael Roy, right, son of Mr. and Mrs. Rolland Roy, RR4 Crysler, was the lucky November winner of the Bank of Nova Scotia Hockey College draw. Michael is seen being presented with his watch by John Goldie, accountant at the Chesterville branch of the Bank of Nova Scotia.

Scotiabank

NOTICE

Pursuant to By-law No. 3625, the First Meeting of the Council of the Corporation of the United Counties of Stormont, Dundas and Glengarry for the ensuing year will be held in the Council Chambers, County Buildings, Cornwall, on Monday, the 17th day of January, 1977, at 10:00 a.m.

R.J. Lapointe,
Administer,
Clerk-Treasurer.
19-1

ADVANCE PRIZE LIST

Chesterville & District Agricultural Society

FAIR DAYS 1977 — SEPTEMBER 9, 10 & 11

RULES & REGULATIONS

1. Membership Fee: Two dollars.
2. Entries to be in the hands of the Secretary, Mrs. Dwayne Munroe, by September 2, 1977.
3. In Classes 1,2,3, exhibitors must be the actual growers.
4. The removal of any prize-winning exhibit before 4:00pm on Sunday without consent of the director in charge will forfeit the prize money.
5. No prizes unless worthy.
6. All exhibits must be the work of the exhibitor.
7. Exhibits must be placed on the morning of the first day of fair. Doors will be open between the hours of 8am and 11am for the receiving of exhibits.
8. Exhibits of **soiled, defaced or old work will not be judged.**
9. No exhibitor shall be allowed more than one entry in the same section of a class.
10. **Please fill in entry forms and tags very carefully.**
11. **Carefully read Article 17 in the By-laws and Rules.**
12. **Judging begins at 12 noon sharp.**
13. **Exhibitors, removing their entries Sunday will be admitted free of charge if membership card is shown AFTER 4pm ONLY.**
14. Exhibits are to be picked up between the hours of 4pm to 5pm SUNDAY.
15. Directors will not be responsible for any exhibits left.
16. **NO ENTRY FEE FOR FIRST YEAR ENTERING** but the next year membership will be taken off the prize money.

VEGETABLES

Root vegetables are to be wiped and tops trimmed with a 1" stem left on.
Prizes for Sections 1-20 - 1st. $1.25; 2nd, $1.00; 3rd .75c

Section

1. 6 Potatoes, any variety
2. 6 Table Carrots, long
3. 6 Table Carrots, half long
4. 6 Table Beets
5. 6 Ears of Sweet Corn, Golden Bantam Type
6. 6 Ears of Sweet Corn, Hybrid Type
7. 6 Sweet Peppers
8. 6 Red Onions
9. 6 Yellow Onions
10. 6 Ripe Tomatoes (red)
11. 6 Cucumbers (pickling)
12. 6 Cucumbers (table)
13. 3 Cucumbers, Table use, English Variety
14. 2 Pie Pumpkins
15. 2 Hubbard Squash
16. 3 Pepper Squash
17. 2 Heads of Cabbage, flat
18. 2 Heads of Cabbage, pointed
19. 5 Parsnips
20. Vegetable or Root Freak, worthy of a prize
21. Most creative arrangement of Vegetable, example, animal or doll and etc. $3.00 $2.00 $1.00
22. Thanksgiving Centrepiece using Gourds $3.00 $2.00 $1.00
23. Welcome Stranger Gift Basket (all vegetables) Judged on quality, usefullness & Originality) 5.00 4.00 3.00
24. 3 Largest green Cucumbers, size only to count 1.50
25. Largest Pumpkin, size only to count 1.50
26. Largest Potato, size only to count 1.50

FRUITS

Prize Money for Sections 1,2 and 3 - 1st. $1.25; 2nd. $1.00; 3rd. .75c

Section

1. Muskmelon, 2 specimens with stem attached
2. Watermelon, 2 specimens with stem attached
3. Citron, 2 specimens with stem attached
4. Most Creative Arrangement of Fruit, not necessarily home grown $3.00 $2.00 $1.00
5. A Thanksgiving Centrepiece, using fresh fruits, grain and hay 3.00 2.00 1.00

FLOWERS

Cut flowers in glass jars only, not vases unless stated.
Unless colour is stated any colour or colours may be used.
Prize Money for Sections 1-20 1st. $1.25; 2nd. $1.00; 3rd. .75c

Section

1. Roses, 3 blooms, any colour
2. Roses, Florabunda, 3 stems
3. Sweet peas, 15 stems with any foliage, in a coffee mug.
4. Carnations, 6 blooms with any foliage, in a cereal bowl.
5. Vase of Pom Pom Dahlia, 3 blooms with own foliage.
6. Dahlia, decorative, 1 bloom over 5", stem not more than ½" floating in flat container (own Foliage)
7. Dahlia, (Dwaft) 3 blooms.
8. Bachelor's Buttons, 10 blooms with any foliage in a water glass
9. Petunias, 5 sprays, single ruffled edge.
10. Petunias, 3 sprays, double.
11. Powderpuff Asters, 8 blooms.
12. Giant Asters, 5 blooms.
13. Snapdragons, 6 spikes in any container.
14. Zinnias, Pompom, 5 blooms.
15. Zinnias, cactus type, 5 blooms
16. Cosmos, large 10 blooms.
17. Gladiolus, yellow, single spike with any foliage.
18. Gladiolus, red, single spike with any foliage.
19. Gladiolus, best single spike, any colour with any foliage.
20. Gladiolus, 3 spikes any one colour, cedar foliage, in a vase.

In Gladiolus classes lowest bloom not more than 1" above the top of the container.

21. "A Bright Spot on a Blue Day" a kitchen arrangement using French Marigolds. $2.00 $1.50 $1.00
22. "Cool Water" an arrangement of pansies, floating 2.00 1.50 1.00
23. "Sunshine" arrangement using African Marigolds 2.00 1.50 1.00
24. "Wee Pixie" a miniature arrangement, container and flowers not more than 4" in any direction. 2.00 1.50 1.00
25. "Beauty within a Rosebowl" 2.00 1.50 1.00
26. "Lavender and Lace" an arrangement in mauve and white flowers 2.00 1.50 1.00
27. "Grannies Favourites" arrangement of cut geraniums with self foliage. 2.00 1.50 1.00
28. "Tempest in a Teapot" any flowers, ... 2.00 1.50 1.00
29. Corsage and Boutonniere, displayed on a paper plate 2.00 1.50 1.00
30. "Tall and Slender" a vertical arrangement of dried materials, not over 20" tall. 3.00 2.50 2.00
31. "For A Mantle" an arrangement of flowers using a figurine. 3.00 2.50 2.00
32. "Arrangement of flowers for a dining room table with 1 candle, in a single container" 3.00 2.50 2.00
33. "Basket suitable for a Church" 3.00 2.50 2.00
34. "You Name It" exhibitor to choose title, and carry out theme in an arrangement of flowers, accessories optional, card giving title to be shown. Materials may be secured from any source.

POTTED PLANTS

Containers to be considered.
Plants to be grown in container in which they are exhibited.
Prize money for Sections 35 to 43 - 1st. $1.00; 2nd $.75; 3rd. $.50

35. African Violets, in bloom, double
36. African Violets, in bloom, single
37. Gloxinia, in bloom
38. Geranium, in bloom
39. Novelty Plant
40. Coleus
41. Begonias, waxed, in bloom, single
42. Fushia in bloom
43. Any other plant in bloom, not listed must be named.
44. Terrarium $2.00 $1.50 $1.00
45. Patio hanging basket, assorted plants. 2.00 1.50 1.00

BAKING

Please use Bagies for Baking. Pint jars only.
All jars not easily opened will not be judged.
Positively no commerical mixes.
Prize money for Section 1-19 - 1st. $2.00; 2nd. $1.75; 3rd. $1.50

Section

1. Basket of 5 white rolls, cloverleaf
2. Tea Biscuits, 5 with fruit
3. Glazed Buns, pan
4. Coffee Cake
5. Plate of 6 Squares, 2 varieties
6. Pumpkin Pie
7. Cherry Pie (Lattice crust, hand made)
8. Apple Pie (2 crust)
9. Raisin Pie (2 crust)
10. Butter tarts with raisins, 5
11. 7 Thimble Cookies, see receipe in Fair Book
12. Plate of Fancy Party Cookies, 3 varieties, 3 of each
13. Ginger Cookies, rolled 7.
14. 7 Cup Cakes, decorated for a Senior Citizens Birthday.
15. Banana Cake, square, without icing.
16. Gum Drop Cake (loaf) without icing.
17. Lemon Loaf with glaze.
18. Queen Elizabeth Cake in pan.
19. Cranberry-orange loaf, see receipe in Fair Book
20. Novelty shaped cake, 50 per cent texture, 50 per cent decorations, Commercial decorations allowed.
21. Dark Fruit Cake, not iced, approx. 1 lb. Commercial decorations allowed. $3.50 $2.50 $2.00
21. Dark Fruit Cake, not iced, approx. 1 lb. 4.00 3.50 3.00
22. White Fruit Cake, not iced, approx. 1 lb. 4.00 3.50 3.00
23. Chocolate Fudge, 7 pieces (no nuts) 2.00 1.75 1.00

Prize money for Sections 24-45 - 1st. $1.50; 2nd. $1.25; 3rd. $1.00

24. 1 Pint of Current Jelly
25. 1 Pint of Apple Jelly
26. 1 Pint of Strawberry Jam (cooked)
27. 1 Pint of Strawberry Jam (freezer)
28. 1 Pint of Raspberry Jam (cooked)
29. 1 Pint Canned Red Cherries
30. 1 Pint Canned Pears
31. 1 Pint Strawberries canned
32. 1 Pint of Peaches canned
33. 1 Pint of Applesauce
34. 1 Pint of Corn Relish
35. 1 Pint of Green Relish
36. 1 Pint of Pepper Relish
37. 1 Pint Chili Sauce
38. 1 Pint homemade Spaghetti Sauce with meat
39. 1 Pint canned Tomatoes
40. 1 Pint Tomato Juice
41. 1 Pint Cooked Salad Dressing
42. 1 Pint Beet Pickles
43. 1 Pint Dill Pickles, plain
44. 1 Pint Pickled Yellow Beans, see receipe in Fair Book
45. 1 Pint of Sweet Pickles, colouring allowed

JUNIOR BAKING

Girl's & Boy's under 18 years of age
Prize money 1st. $1.50; 2nd. $1.25; 3rd. $1.00

Section

1. Cup Cakes, 7 decorated 60 percent decoration, 40 percent texture
2. Unbaked cookies, 2 varieties, 3 of each
3. Brownies, 7 on a plate

CLASS 6

Men's Baking

Prize money 1st. $2.00; 2nd. $1.50; 3rd. $1.00

Section

1. Chocolate Cake, square, iced
2. Apple Pie (2 crusts)
3. Bran Muffins, 5 on plate

CLASS 7

HOMEMADE BREAD

Prize money 1st. $3.00; 2nd. $2.00; 3rd. $1.00

Section

1. Loaf White Bread
2. Loaf Brown Bread
3. Pan of Raisin Buns

CLASS 8

HOMEMAKERS ARTS & CRAFTS

Open to either sex. All articles must be new unless otherwise stated and not have been exhibited before at this Fair. S.M.A. means Sample of material attached.

Prize money for Sections 1-30 - 1st. $2.00; 2nd. $1.50; 3rd. $1.00
31-37 - 1st. $1.50; 2nd. $1.25; 3rd. $1.00

Section

1. Crochet Shawl
2. Knitted pullover vest
3. Coloured crochet hat & scraf set
4. Caftan S.M.A.
6. Ladies long skirt S.M.A.
7. Girls short dress, sizes up to 6x, S.M.A.
8. Girls short dress, sizes 7-14, s.m.a.
9. Childs crochet poncho
10. Childs scarf and mitts set, knit
11. Crib sheet and pillow case set, liquid embrodery
12. Christmas half apron
13. Men's knitted dress socks
14. Baby's crochet Jacket and bonnet set
15. Christmas Table Cloth, suitable for dining room table approximately 54"x72" or larger
16. Knitted afghan
17. Childs crib quilt
18. Crewel embrodered cushion
19. Hooked rug, wool yarn
20. Wood field and forest wall plaque
21. Macrame Hanging, Flower pot holder
22. Oil painting, free hand, no glass
23. A collection of 6 coloured photos of local events, mounted and named, on bristol board.
24. A piece of creative hooking
25. Animal or Bird, stained or glazed
26. Ceramic Vase glazed or stained
27. Ceramic Vase plain, with Dab-its, hand painting, lustres etc. (straight glazing not acceptable)
28. A ceramic Bust or Character piece e.i. Tom Sawyer, Urn Lady glazed or stained.

Sections 25 to 28 made from Pre moulded moulds.

29. Pottery hand moulded utility piece.
30. Hand moulded free form piece of pottery under 15".
31. Pair of wooden wall plaques, decoupage
32. A stuffed toy
33. A Pencil sketch
34. A charcoal sketch
35. Waste basket for a bathroom
36. A clothespin bag made from Denim
37. Novelty for a Refrigerator door mounted on bristol board
38. New pieced Quilt pattern named $5.00 $3.00 $2.00

CLASS 9

ORGANIZED GROUPS & CHURCHES

No entry Fee required

DISPLAY - Theme - "Baby Shower"
6 Different Items, handmade, must include 1 decorated cake.
Non-competitive, each group will receive $6.00

CLASS 10

SENIOR CITIZENS

Section

1. Cushion crocheted
2. Fancy half apron
3. Phentex slippers, knitted
4. Article of felt craft
5. 6 coloured snap shots mounted with caption

Prize money for Sections 1-5 - 1st. $2.00; 2nd. $1.50; 3rd. $1.00

4-H HOMEMAKING CLUB SPECIAL

Prize money 1st. $2.00; 2nd. $1.50; 3rd. $1.00

1. Blouse made from a Knit fabric
2. Blouse made from a Woven fabric.
3. Baked Lemon Custard. (Recipe in members pamphlet on Page 14)

GIRL' CLASS

CLASS 11

Ages 12-18

Please fill in entry tags very carefully

Prize money for Classes 11, 12, 13, 14, 15 will be ost. $2.00; 2nd. $1.50; 3rd. $1.00; 4th. .75c; 5th. .50c

Section

1. Macrame Article
2. Best dressed doll, 12x16" completely dressed, suitable for a Prom. minimum of 3 pieces, excluding shoes & hosiery.
3. Sewn top suitable for sports wear.
4. Decoupage Article
5. Christmas Door Decoration - an outdoor decoration of any suitable material for front door. Not more than 24" high.

CLASS 12

BOY'S CLASS

Section

1. Bird Feeder
2. Collection of feathers named and mounted on bristol board
3. Plastic model of a boat made from a kit
4. Lawn ornament
5. A small woodwork project

CLASS 13

EITHER BOY OR GIRL

Section

1. Article made of beads
2. Charcoal sketch
3. Wall plaque - string art
4. Collection of 6 snapshots mounted
5. Something that serves a useful purpose, handmade

CALSS 14

GIRL'S & BOY'S - 9, 10, and 11 YEARS OLD

Section

1. Decorated pet rock, not over 3"
2. Plant grown from a carrot top
3. A homemade bank
4. Plastic model plane made from a kit
5. Article made from popsicle sticks
6. Paint by number
7. A wall plaque
8. An article made from bottle or jar
9. Article of jewellery made from beads
10. Something that serves a useful purpose, handmade

CLASS 15

GIRL'S & BOY'S - 6, 7, and 8 YEARS OLD

Section

1. A snowman made from styrofoam balls
2. A vehicle made from paper boxes, approx. 6" long
3. Rock collection displayed in an egg carton (bottom carton)
4. A scrap book made from construction paper, no more than 6 pages, on Sports
5. Indian Chief headress
6. Paper party hat
7. Christmas tree ornament
8. Wall plaque
9. Totem pole, approximately 8" high
10. Something that serves a useful purpose, handmade

Clip and Save