WINCHESTER PRESS

VOL. 78 NO. 50 — WINCHESTER, ONTARIO, THURSDAY, APRIL 21st, 1966 — PRICE 10 CENTS

Repaying $25,000 Bank Loan

Double dose of goods news for twenty-five members of the Winchester Curling Club who attended Monday evening's annual meeting. President Lloyd Lloyd Dixon and treasurer Hugh Eadie combined to give members welcome news that payment will begin on the loan principal at the Royal Bank. The Club borrowed $25,000 for their new building two years ago and this year will mark the first payment on the loan principal.

Club executive was left with the amount to be repaid after all this year's operating expenses were paid and a working balance decided upon. Between $2,000 and $2,500 was an amount expected to be decided upon. Until this date interest on the loan had been paid and naturaly this will decrease with the lowering of the principal.

Second good news capsule came after a suggestion by C. R. Robinson regarding a second compressor for installation in the ice plant. Lloyd Dixon reported that a second hand compressor might be available, and Bill Lloyd accepted the task of seeking out preliminary information on the equipment.

Installation of a second compressor would alleviate any problems of shutdown due to breakdown or unusual weather. Used in series, the two compressors could feed the chiller alternately, or early or late in the curling season both could be used to provide extra cooling with little strain on a single machine. At present, if the compressor is to break down ice conditions deteriorate rapidly. A second machine, of similar size, would eliminate breakdown worries and could extend the curling season if desired. At present, only two sheets of ice are begun in the fall with the third sheet being started at a later date because of the compressor capacities. All three, of course, could be started simultaneously with a second unit.

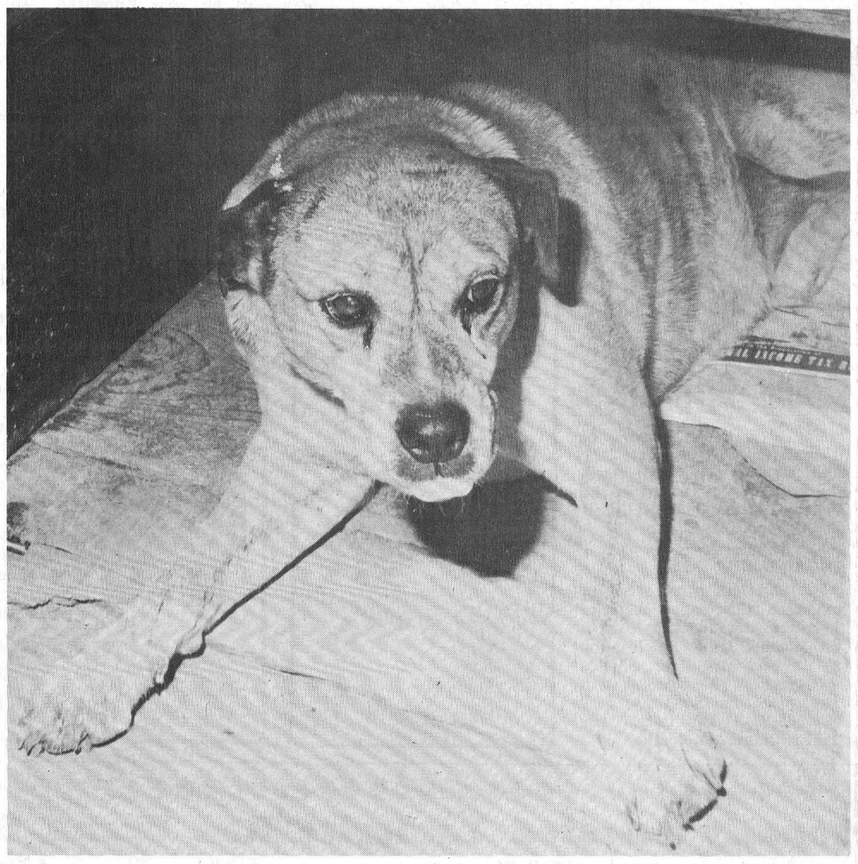

Buck Going West

Buck is on his way West. All the way west to Saddle Lake in Northern Alberta.

A familiar resident of Winchester Springs, Buck is really at home in his own corner of the Winchester Springs Post Office in MacPherson's General Store. More than 10 years ago Keith Allison, now of Belleville, brought Buck home from Toronto, where he had been impounded. He made his home with Keith's parents, Mr. and Mrs. Ralph Allison in what was then Allison's Store. Just a few years ago Wray MacPherson purchased the store but Buck stayed on and naturally he was welcomed. He still visits frequently with his former landlords, the Allisons, when the MacPhersons are away, but in the main he is as much a part of the store as the Post Office where under the counter Buck makes his bed. Even though Ralph Allison pays for Buck's licence, you might say he belongs to the community and everyone knows it, even Buck.

The Allisons' youngest son, Dale, and Buck you could say grew up together and they, like all boy and dog combinations, must have understood each other. Dale, now a graduate of Carleton University and just successfully completed his first year in Theology at Queen's, and a married man, but he still remembers Buck. As a student for the United Church ministry, Buck's friend is sent to a mission field somewhere in Canada each year, and for the second time Dale, with his wife the former Joan Wylie of Winchester, will be spending the summer with the Indians at Saddle Lake. This year the Allisons are taking Buck with them.

It will be quite a hike too for the big dog, he is not as young as he used to be, and Dale with father Ralph as company left via car on Tuesday for Alberta, and Buck undoubtedly was asleep in the back seat, because he was going too. To Saddle Lake.

In the picture just prior to his departure for Saddle Lake Buck can be seen in a state of repose in his Post Office home. He'll be back, though, in the fall.—Press Staff Photo.

Monday Record?

Red Cross Blood Clinic at WDMH



If one donation of blood were analyzed, a chemist would find: a brimming tumblerful of water, 1½ teaspoons of fat, ¼ cup of protein, ½ teaspoon of salt, ¼ teaspoon of minerals, a pinch of sugar and a tennis ball full of oxygen.

The thing is if we took all these things and put them together in a bottle, it simply would not be blood. Something's missing, and the something is that mysterious but wonderful thing called life. Blood cannot be manufactured because man cannot manufacture life. Life can be given through the giving of blood. In this one deed we are endowed with great power.

To help give others life can be easily done at the Blood Donor Clinic at Winchester District Memorial Hospital next Monday. Many hundreds of residents served in the hospital area receive blood each year and more than 600 bottles of blood were used at W.D.M.H. last year. This blood is supplied free of charge by the Red Cross Blood Bank. Monday the Red Cross will be at the hospital asking for your help to keep the blood supply coming.

Monday afternoon and evening in the hospital board room a blood donor clinic will be held. The nurses and staff of the clinic wish they could be busier than ever before with blood donors seeking to give their contribution. Be there, you may save a life, you will never know but the satisfaction will be there.

Vic. Thom D. Grand L.O.Y.B.

Grand Lodge Sessions of the Loyal Orange Young Britons of Ontario East had 82 members registered by the host lodge, Winchester L.O.Y.B. Angus No. 10.

ELECTION OF OFFICERS

Election for Grand Lodge officers for the coming year installed Rt. Wor. John Whitney of Ottawa as Grand Master and Rt. Wor. Victor Thoms of Winchester as Deputy Grand Master. Jr. Deputy Grand Master is Ernest Barkley of Kemptville; Grand Chaplain, Dale Wilson, Stittsville; Grand Secretary, Eldon Brownlee, North Gower; Grand Treasurer, Donald Love, Manotick.

Other officers of the Grand Lodge are Director Ken Murdock, Osgoode; Orator, Bevis Graham, Russell; Deputy Orator, Bill Cinnamon, Winchester, and Grant Buell, Smiths Falls; Deputy Secretary, Ron Sheffield, Ottawa.

During the first morning of the two-day session Hon. F. M. Cass spoke briefly and brought greetings from the Ontario government. The noon hour adjournment proceeded to the Memorial Cenotaph on the hospital grounds for the laying of a wreath by Grand Master Rt. Wor. Gordon Murdock with the playing of the Last Post. Rev. George Cawfield offered prayer. Noon meal was served by ladies of the L.O.B.A. at the Orange Hall.

Winchester Reeve G. H. Reynolds and Rev. George Cawfield brought greetings from the village and the Winchester Ministerial Association respectively at the afternoon session. Rt. Wor. W. J. L. Boyd, Grand Master of the Grand Black Chapter of Eastern Ontario, also brought greetings to the session.

Rather Switch Than Fight It Eastern Daylight Saving Time

You will be an hour late for church on Sunday morning unless you get up an hour early. You'll lose an hour sleep, too, if you don't go to bed an hour early Saturday night. Even worse, if you do not go to bed an hour early on Saturday night but still get up an hour early to go to church on Sunday morning you will have lost two hours sleep. And that's not good.

What it really means is that Daylight Saving Time comes back again on Sunday morning at 2 a.m. officially and best advice is to set your clock an hour ahead before retiring on Saturday night, and maybe turn on the alarm if you do not wish to sleep an hour late on Sunday morning.

From April 24 until October 29 our daylight hours will be lengthened considerably by Daylight Saving Time which makes the sun appear to come up an hour later and go down an hour later too, but let's not go through that. Set your clock ahead Saturday night, before everyone gets thoroughly confused.

Benefit To All Travel Council Seeks Members

Members of the Seaway Valley Travel Council expect a record tourist year in 1966 and have even greater expectations for the 1967 season. The promotional group is anticipating a prolonged April to October record season in '67 with the demand for accommodations created by Expo. Secretary-manager Robert Eadie told the general meeting of the Council in Morrisburg that 1,750 rooms were available in the Valley.

Council President Thorold Lane of Ingleside urged the meeting to continually seek new members. In the four counties served by the council there could be a potential membership of 2,000, but right now just over 200 members are handling the promotion of the area. "Every business place is getting some direct benefit from our efforts and they all should help pay the cost," said Lane.

75,000 FOLDERS

Promotion this year will again include the distribution of Seaway Tourist Maps numbering 75,000 in both Ontario, Quebec and the United States. Place mats are available for use in eating establishments denoting points of interest in the Valley and thousands of bumper stickers have carried the Seaway Valley's message far afield.

Kind word and deed are the best promoters of the Valley in the Council's opinion. People meeting the tourist public should make them welcome with good service and helpful information. Despite tourist seminars and hospitality conferences, many of the operators meeting travellers continue to ignore the conferences and the tourist public which could be their main source of revenue.

New developments to attract tourists to the Valley will receive full council support, and many have been suggested. An antique auto museum, naval ship transformed into a museum, possible introduction of guest ranches and many more will receive Council assistance if started.

The fifth general meeting was held in two divisions, the east in Summerstown on Tuesday and the west in the Loyalist Hotel, Morrisburg, on Wednesday, both of last week.

Curling Prizes Awarded

Curling, whether it be on CBOT'S "The Roaring Game" or in the Winchester Curling Club is a competitive game of friendly active people who miss big shots as well as make them oftentimes. Speaking curling to the 172 members and friends of the Winchester Curling Club who packed Henderson Hall for the annual club banquet Saturday night, Arnie Butterworth, the Valley's Mr Curler, gave an insight into the sixteen weekly shows that appear each winter on CBOT.

As shot by shot commentator for the series for the past three years and originator of the CBC Ottawa show, he took his banquet audience behind the cameras and revealed not only interesting but amusing situations that can develop on and off the ice. With scene stealers on ice and non-curling television crews the program in some instances may have been subtitled "panic."

The guest speaker was ably introduced by Reg. Workman (bridesmaid, to fellow curlers) and eloquently thanked by Fay Shaver who extolled Mr. Butterworth's own skill with the rock and broom.

Club president Lloyd Dixon emceed the delightful evening and was in turn complimented on his efforts spent on probably the most successful club year ever. In his short remarks he thanked members of his executive for their superb co-operation. Ladies' division president Mrs. C. R. Robinson in turn thanked her excellent executive and thanked lady curlers for a most gratifying year in office. Mrs. Robinson was especially thanked for her sponsorship of the president's bonspiel in which each curler was presented with a cup and saucer.

Opening the banquet Mrs. Robinson presented Mrs. Butterworth, wife of the guest speaker with a corsage. Club vice president Charles Anderson said Grace prior to the toast to the Queen and the serving of the banquet.

DOOR PRIZES

Early in the program past president Ran Wylie introduced the head table that included the guest speaker and members of the executive of both men's and women's clubs. Draws for door prizes were won by Mrs. Nona Garlough, Mrs. Art Folkard and Jack Fisher. Thanks on behalf of the curlers to the caterers, ladies of St. Paul's Presbyterian Church, was expressed by club treasurer Hugh Eadie.

AWARD WINNERS

Presentation of awards and prizes was handled by donors and heads of various competitions and game committees. Mrs. Stanley Knowles, one of three daughters of the late Gordon Countryman, was on hand to present the trophy bearing his name. The winning team skipped by Kathy Keys was composed of Doug. Keys, Edna and Garnet Droppo. Hon. F. M. Cass presented the Cass Trophy and replicas to the winning skip Glen Vasey and team members Margaret Anderson, Bill Collins and Edie Sherwood.

Winners of the Pat Lid and other league trophies were presented, and mention made of several club victories in out-of-town bonspiels.

Adjournment to a frequently mentioned "other building" was quick with the wrap-up of the banquet program, and a party atmosphere prevailed for a few hours.

7 P.M. To-Night Cheque Expert At 100 Club

Incidences of fraudulent cheques will be an interesting topic at the April meeting of the Winchester 100 Club. Norm Derry will give information to Centurians pertinent to safe business practices at to-night's meeting in Henderson Hall at 7 p.m. sharp.

On the table for discussion too will probably be an in depth review of Centennial activities of the Club and of representation to the municipal Centennial committee.

Inside

Women's	Page 2
Classified	Page 3
Auction Sales	Page 4
Coming Events	Page 4
Editorial	Page 5
Combines	Page 6
District	Page 7
Mountain	Page 8
Williamsburg	Page 9
Expo 67	Page 10

Williamsburg Firemen Save Luimes Home

After an hour of hard fire fighting Williamsburg Township Fire Department brought a persistent farm home fire under control even though fire, smoke and water damage to the home of John Luimes, Toyes Hill, was extensive.

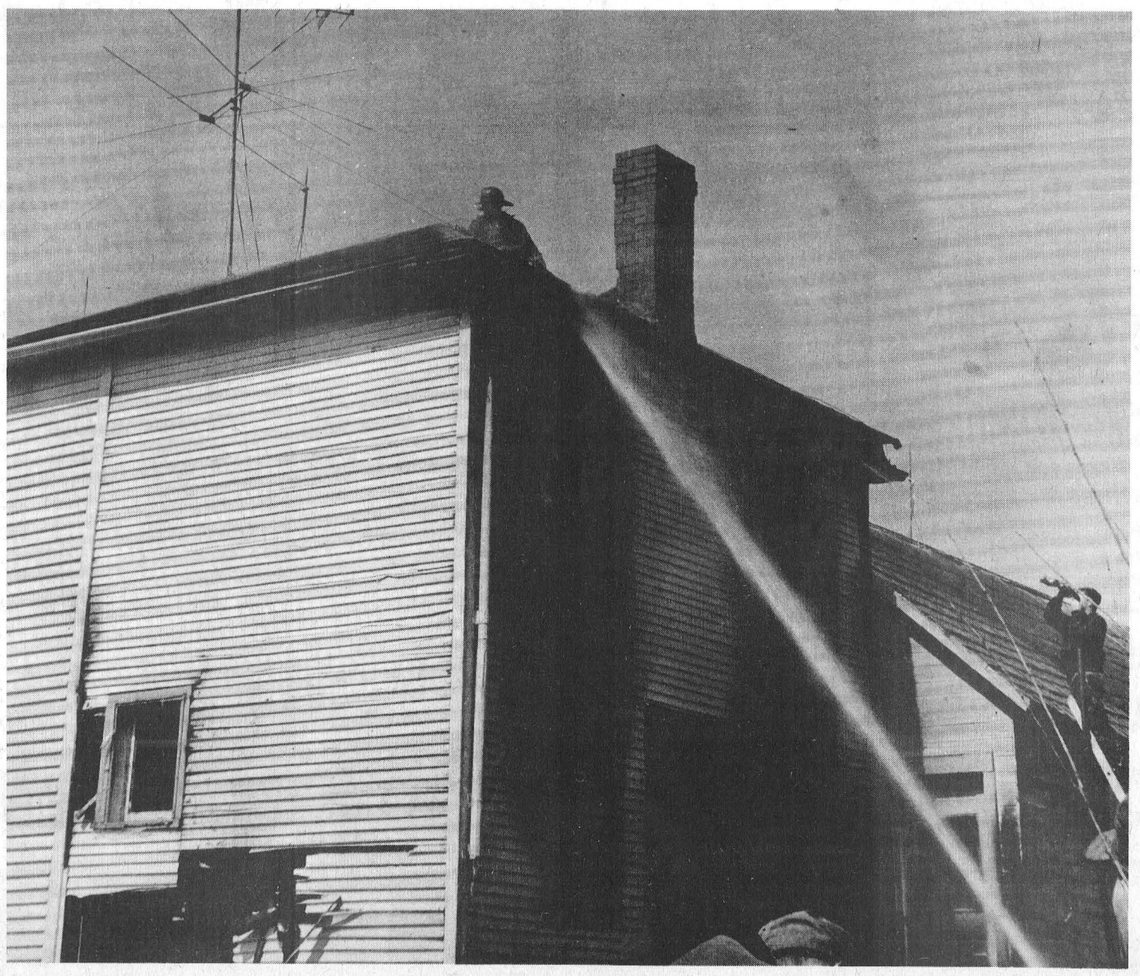

The fire that broke out during the noon hour apparently had its start in grass. Unnoticed, the fire had crept to the building and gained momentum as it fled up the frame walls of the building. The frame structure was severely damaged and flames ate through north and west walls of the interior and gutted the attic. The fire was fought in the primary stage from the north and west outside, then it was necessary to chop holes in the roof before firemen could get into the smouldering attic and completely bring the flames under control.

Thousands of gallons of water were poured on the building by the Williamsburg Fire Department under the direction of Chief Dwain Hess. The Department hooked their huge pumper into a nearby creek and water supply created no problem. At the height of the battle four hose lines were drenching the flames. No injuries were reported although several firemen ate large quantities of the acrid smoke that poured from the house.

NEIGHBOURS HELP

Neighbours quickly rallied to the fire scene and all movable articles including major appliances were removed from the flaming home. Recent renovations on the lower floor of the home were damaged in some cases by water and in the others by flames.

Fireman Bob Schell takes a breather atop the roof of the Luimes home during Monday's fire. The volunteer fireman had just chopped another hole in the roof to allow access to the stubborn fire in the attic and roof area. The charred north wall of the home can be noted in the picture and neighbour Dave McIntosh on a ladder uses a small fire hose to combat flames in the eaves. A larger hose can be seen in action in the left foreground. Firemen chopped the hole in wall at the left of the picture to get at the fire raging between the walls.—Press Staff Photo.

BIRTHS

Following is a list of recent births at the Winchester District Memorial Hospital:

On Wednesday, April 13, 1966 to Mr. and Mrs. Albert St. Pierre, Winchester R. R. 1, a son.

On Friday, April 15, 1966, to Mr. and Mrs. Fernad Laferriere, of St. Albert, a daughter.

On Tuesday, April 19, 1966, to Mr. and Mrs. Raymond Lapier, of Winchester, a son.

60th Anniversary

Mr. and Mrs. Herbert Robinson, Caleb St., Winchester are quietly, due to their recent illnesses, celebrating their 60th Wedding Anniversary on Monday, April 25th, at their home.

The Jo-Anne Shoppe

774-2003

WINCHESTER

Blouses...

You will be amazed at the selection of short, sleeveless and ¾-sleeve blouses. Figured and plain shades. Sizes 10 to 20; and 38 to 44.

2.98 to 5.98

* * * * *



team up for fun

with Sportswear from the Jo-Anne Shoppe

* * * * *

HATS...

OUR SELECTION IS LARGE AND COLOURFUL

5.95 to 11.95

* * * * *

Terrylene Skirts

Just the skirt to go with a nice blouse—match or mix the shades. A-line and pencil slim. Navy, Black, Moss Green and Burgandy. In sizes 10 - 20 and 14½ - 24½.

5.95 to 7.95

Nylon Hosiery

Special

First quality; good wearing; good fitting; famous "Claire" Hosiery. Colours are mink, beige, pepper, etc. Sizes 8½ to 11..

Regular Price $1.00

89¢ pair

RAINWEAR



Need an all-purpose coat? We have a lovely group to choose from. Plain and flowered. Reversibles. All colours and sizes include women's 8 to 20; 16½ to 24½.

$16.95 to $29.95



Mr. and Mrs. Joel W. Steele

Beautifully decorated with Easter Lilies, Winchester United Church at three p.m. on April 9th was the scene for the marriage of Rhonda Louise Kenney and Joel Wayne Steele. Rev. Angus MacDonald, assisted by Padre Cox, R.C.A.F. Uplands, performed the marriage ceremony.

The bride is the daughter of Mr. and Mrs. Lloyd Kenney of Winchester and the groom the son of Mrs. Madeline Steele of Winchester and the late Mr. Steele.

Given in marriage by her father, the bride was radiant in a full-length white satin brocade gown with long sleeves. The gown flowed with a full-length plain satin train. A long cascade of pink delight roses and white carnations were carried by the lovely bride.

Attendants Donna Kenney sister of the bride, as maid of honour, and bridesmaids Geraldine Rice and Judy Raistrick were attired in similar chiffon over taffeta dresses with brocaded top and matching back panel. Their flowers were cascades of gerbers in pastel shades.

Noel Potter assisted the groom, and the guests were ushered to their seats by Ron Berry and Ron Johnstone.

Soloist Mrs. William Collins sang The Wedding Prayer and The Wedding Hymn accompanied by church organist Mrs. Howard Fetterly.

For a reception in the church hall the mother of the bride chose a blue brocade suit ensemble with complimenting accessories and pink carnations en corsage. Mrs. Steele, mother of the groom, was attired in an aqua crepe chiffon ensemble featuring a guipoere lace, entwined with miniature ribbon bands, top. An aqua and white hat, kid gloves and a mink stole enhanced by a corsage of pink tea roses completed her costume.

Gary Collins proposed the toast to the bride.

For a wedding trip to Washington, the bride donned an orchid pink suit with matching fox collar, navy accessories and an orchid corsage completed her attire. Mr. Steele is on the teaching staff of the RCAF Uplands Public School, and Mrs. Steele is employed by the Bell Telephone Company, formerly in Smiths Falls.

Out-of-town guests at the wedding were from Toronto, Napanee, Gananoque, Spencerville, Ottawa and Smiths Falls.

HONOURED AT SHOWERS

Prior to her April 9th wedding Miss Rhonda Kenney, bride-elect, was honoured at showers at the homes of Mrs. Dwight Hutt, Mrs. W. M. Byers by her Caleb Street neighbours, in Smiths Falls by Miss Sharon Thomas, and in Ottawa by Mrs. Albert Artello.

Wins Gold Medal In Highland Fling

Miss Catherine Wilson won a gold medal in the novice Highland Fling while competing in the S. D. and G. Highland Dancing competition in Cornwall last Saturday. Catherine is the daughter of Mr. and Mrs. Jack Wilson of Ottawa, and granddaughter of Mr. and Mrs. Hugh Wilson of Winchester and Mr. and Mrs. Hubert Riddell, Mountain.

WOOL

Realize the highest returns for your wool by patronizing your own Organization.

SHIP COLLECT TO
Our Registered Warehouse No. 10, Carlton Place, Ontario

Obtain sacks and twine without charge from

GEORGE A. HAY
RUSSELL, ONTARIO

or by writing to
CANADIAN CO-OPERATIVE WOOL GROWERS LIMITED
40 St. Clair Avenue East
Toronto 7, Ontario.

Thelma Johnston Bride - To - Be Feted At Shower

Flowers, streamers and bells decorated the home of Mrs. Benson George when friends and neighbours gathered at a miscellaneous shower for Miss Thelma Johnston.

The bride-elect was escorted to her chair of honour and a corsage was pinned on her by Mrs. Glen Wade. An address was read by Miss Viola Helmer. Among the many gifts were a rocker from Church Street neighbours and a set of dishes from fellow employees at the Country Kitchen Restaurant. Thelma made a very fitting reply to all for a most enjoyable and happy evening, and extended an invitation for all to visit her in her new home.

Lunch was served by Mesdames Glenn Docksteader, Benson George, Edith Holmes, Leila Patterson and Miss Viola Helmer.

ENGAGEMENT

The engagement is announced of Dianna Ruth, daughter of Mrs. Alvin Steele and the late Mr. Steele, to Mr. Lorne Alexander Robertson, son of Mrs. Lorne A. Robertson and the late Mr. Robertson. The wedding will take place in Westboro United Church, Ottawa, on Saturday, May 21, 1966.

MARRIAGE ANNOUNCEMENT

Mr. and Mrs. Eric A. Barclay announce the marriage of their daughter, Eunice Doreen, to Mr. Charles Malcolm Holmes, son of Mr. and Mrs. Thomas Holmes of Mountain.

The marriage took place on Saturday, April 9th, at the home of the bride's parents. Rev. D. L. Gordon officiated.

Following a reception at Docksteader's Restaurant, the happy couple left on a trip through Northern Ontario.

MARRIAGE ANNOUNCEMENT

Mr. and Mrs. John Skuce, of Vernon, wish to announce the recent marriage of their daughter, Hilda May, to Mr. James Douglas Thomas, son of Mr. and Mrs. James Thomas of Winchester. Marriage took place at United Church Parsonage with Rev. A. J. MacDonald officiating.

90th Birthday

Mrs. G. E. Earle, formerly of Winchester, will celebrate her 90th birthday on April 23rd. She is at present visiting at the home of her daughter, Mrs. Harold Droppo, of Chesterville.

ENGAGEMENT

Mr. and Mrs. Archie Sayant announce the engagement of their daughter, Patricia Jean, to Mr. Michael James Shields, son of Mr. and Mrs. John Shields of Osgoode. The wedding will take place on Saturday, May 14, 1966, ta 11 a.m. in St. Catharine's Church, Metcalfe.

St. Paul's W.M.S.

In St. Paul's Presbyterian S. S. Rooms, tastefully decorated in the Easter theme, 18 members and three visitors answered roll call with a Scripture verse containing the word Hope. Everyone was pleased that Miss Gardner could attend this meeting.

The president, Mrs. C. R. Robinson, opened the meeting by welcoming all present, followed by the Scripture reading. Mrs. Earl Campbell read the minutes of the last meeting which were adopted as read. A letter was read from the Gracefield camp committee. Mrs. W. McKercher read the monthly letter from Miss E. Knott of India, and Mrs. R. Ledgerwood gave the treasurer's report. Mrs. Robinson concluded this part of the meeting with a short reading, "The Road That Counts."

Mrs. R. Ledgerwood, Miss E. Gardiner and Miss Ida Knowland had charge of the devotional period. Current events, prepared by Miss Gardner, were read by Miss Knowland, also verses on the theme, "Kindness," Mrs. Langabeer of Chesterville rendered two solos, "Stranger Of Galflee," and "The Old Rugged Cross."

Mrs. R. Ledgerwood spoke very feelingly on the work of Velore Medical College in India, especially what they can do for the lepers. Scripture was read by Miss Knowland, followed by prayer. Mrs. Ledgerwood read the meditation and gave a reading, "The Oldest Easter Message."

As a thought, "The Second Mile" was read by Mrs. Robinson, who closed the meeting with prayer.

MURIEL'S FLOWERS

FLORISTS TELEGRAPH DELIVERY F.T.D. WINDFLORA WORLDWIDE

Phone 774-2201 Winchester

MACOUN SILOS LTD.

Campbellford, Ontario



- LASTING CONCRETE with exclusive vibrated corrugated staves.
- CORRUGATED - CONVEX EXTERIORS allows uniform hoop bearing.
- HOOPS, the major item in strength of a finished silo.
- DOOR FRAMES, same quality as staves —cast in one piece and steel reinforced.
- DOORS, 2-ply lumber, bevelled edges ensure tight fit; have double cross-arm door steps for easier climbing.
- FILLING PLATFORM, hinged floor safety type with reinforced background.
- OUTSIDE STEEL SILO LADDER, for safer, easier climbing, can be moved to any location on the silo.
- FILLER PIPE BRACKET on all silos
- ROOFS (optional) style dome available in aluminized, galvanized and aluminum.
- CHUTES (optional) available in galvanized and aluminum.

W. C. MacDONALD
REPRESENTATIVE
Phone Winchester 774-2331

COUNTRY KITCHEN RESTAURANT



Winchester, Ontario

Try Our Sunday Specials and Full Course Meals

DINING ROOM AVAILABLE FOR YOUR
Banquets — Meetings — Parties
"Phone 774-2417 For Reservations"

TAKE OUT ORDERS A SPECIALTY

BP For Tested and Proven HEATING FUELS

with Free Burner Service

—CALL—

Ron Freeland Fuels

—DEALER FOR B.P. CANADA LIMITED—

Phone 774-2630 — Winchester

Personally Selected Tablerite Red Brand Beef

Blade and Short Rib Roasts

(BLADE REMOVED)

IGA

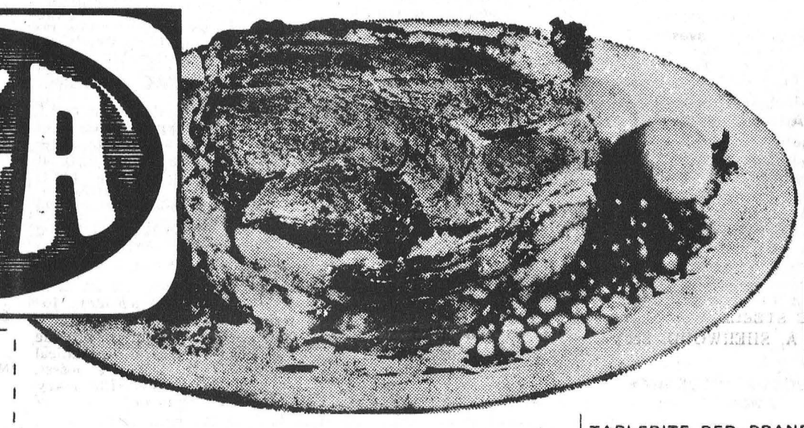

53¢ lb.

Personally Selected TABLERITE Red Brand Beef

LEAN CROSS RIB ROASTS

69¢ lb.

Fresh New Season Dairy Veal

BONELESS (SOLID MEAT)
VEAL FRONT ROASTS ..... lb. 69¢

CHOICE
RUMP ROAST OF VEAL ..... lb. 75¢

SHANK REMOVED
CHOICE LEG OF VEAL ..... lb. 75¢

CHOICE — VERY TENDER
VEAL SIRLOIN STEAKS ..... lb. 99¢

TABLERITE RED BRAND BEEF
Choice Rib Steaks lb. 89¢

ECONOMICAL
Blade & Shoulder Steaks 69¢ lb.

FRESH
Boneless Stewing Beef lb. 69¢

MAPLE LEAF SWEET PICKLED — cry-o-vac ½'s
Cottage Rolls lb. 59¢

Buy 2—Get 1 Free!	Buy 2—Get 1 Free!	Buy 1—Get 1 Free!	Buy 1—Get 1 Free!	Buy 3—Get 1 Free!	Buy 3—Get 1 Free!
SNYDER'S French Cut Potatoes 20-ounce tins	SNYDER'S Diced Carrots 20-ounce tins	MILKO Chocolate Milk 16-ounce containers	Robin Hood PACKET PACK Cake Mixes chocolate — 9-ounce pkgs.	LIBBY'S Tomato Catsup 11-ounce bottles	TOP VALU Coloured Margarine Ont. Stores — 1-lb. prints
3 for 33¢	3 for 27¢	2 for 59¢	2 for 19¢	4 for 74¢	4 for 89¢

IMPORTED FRESH
STRAWBERRIES
QUART BOX **59¢**

CANADA FANCY RED
RED McINTOSH APPLES ..5 lbs. 59¢

FLORIDA MARSH SEEDLESS — size 96's
WHITE GRAPEFRUIT .....8 for 69¢

IMPORTED NO. 1
VINE-RIPE TOMATOES .....lb. 35¢

IMPORTED NO. 1 — size 30's
GREEN CELERY .....2 for 39¢

IMPORTED NO. 1
GREEN CABBAGE .....lb. 10¢

CANADA NO. 1 N.B. NETTED GEM
BAKING POTATOES .....10 lbs. 69c

FREE Pkg. of 25 Honig
Chicken Cubes 2 - 1.10
with purchase of every two pkgs.

FREE 11-Oz. Robin Hood Apple
Pudding Mix 35¢
with purchase of every Pkg.

FREE 14-Oz. Pkg. Pantry Shelf
Long Grain Rice 55c
with purchase of every 28-oz pkg.

FREE 24-Oz. Plast. Cont. Thrift
Liq'd Detergent 2-1.10
with purchase of every two Cont.

FREE 16-Oz. Top Valu Imported
Wrapped Candies 59¢
with purchase of every Pkg.

FREE 39c Size Pepsodent
Toothpaste 99¢
with purchase of every 99c tube

AYLMER CHOICE — 15-oz. tins
Peach Halves 4 - 1.00

GREEN GIANT Fancy 15-Oz.
Small Peas 6 - 1.00

FREE 24-ounce Loaf Top Valu WHITE or WHOLE WHEAT WITH THE PURCHASE OF EVERY
York Homogenized Peanut Butter
2 pound Jar **93¢**

50 CLIP THIS VALUABLE COUPON 50

50 FREE GOLD BOND STAMPS when you cash your BABY BONUS CHEQUE at IGA



Coupon Expires APRIL 23rd.

50 CLIP THIS VALUABLE COUPON 50

BARCLAY'S WINCHESTER PORTEOUS'
WILLIAMSBURG LEN STECK VERNON

There's MORE in STORE for YOU at ... IGA

In Memoriams . . .

BARNARD—In loving memory of a dear mother, Mrs. W. E. Barnard, who passed on three years ago, April 19th.
Ever loved and remembered by Reg. and Bill. 50p

PATTERSON — The family of the late Myrtle Patterson of Brockville, wishes to thank the former neighbours of Mountain for the beautiful floral tribute and cards of sympathy received following her death. 50p

COONS — In loving memory of Dalton R. Coons who died April 26th, 1965.
We who loved you,
Sadly miss you;
As it dawns another year,
In our lonely hours of thinking,
Thoughts of you are ever near.
—Wife and family. 50p

LEDUC—In loving memory of a dear daughter and sister, Mrs. Rolland Leduc, who passed away April 22nd, 1965.
No one knows how much we miss you,
No one knows the bitter pain;
We have suffered since we lost you,
Life has never been the same.
In our hearts your memory lingers,
Sweetly tender, fond and true;
There is not a day dear Marion
That we do not think of you.
—Ever remembered by Dad, and Mother Coughler and family. 50p

McLEAN—In oving memory of a dear wife and mother, Mrs. Garnet McLean, who passed away April 21st, 1960.
This month comes with deep regret,
It brings back a day we shall never forget;
She fell asleep without goodbye,
But our memories of her will never die.
—Sadly missed by husband and family. 50p

LEDUC—In loving memory of a dear wife and mother, Marion Leduc, who passed away April 22nd, 1965.
In our hearts your memory lingers,
Always tender, fond and true;
There's not a day dear mother,
That we do not think of you.
—Sadly missed by husband and children. 50p

SULLY — In loving memory of our dear mother, Mrs. George E. Sully, who passed away on April 23rd, 1933.
Mother, who gave us the best of her life,
Who cherished our secrets and sorrow and strife;
Who taught us to love and taught us to pray,
Dear mother in Heaven, God bless you to-day.
—Sadly missed by her daughters, and neices & nephews. 50p

PROFESSIONAL DIRECTORY

CASS & CASS
LAW OFFICES
Winchester: Phone 774-2004
Chesterville: Phone 448 2735

GRAHAM L. CASSELMAN
C. L. U.
Crown Life Insurance
Group Insurance - Pension Plan
Phone 774-5150 Winchester

Biccum & McIntosh
LIMITED
General Insurance - Real Estate
Agents for
North American Life
Phones—Office 774-2410
Residence 774-5775
WINCHESTER - ONT.

MONUMENTS
GRANITE and LONITE
Local Representative For
LONS MEMORIALS
DWIGHT CROWDER
Williamsburg, Ontario
Telephone 535-2683

HAZEN B. MELDRUM
Ontario Land Surveyor
102 Pitt Street, Cornwall, Ont.
Telephone WE 2-8124

THE ROYAL CANADIAN LEGION
Branch 108, Winchester
Meets on the First Monday of each month in the Legion Hall, Winchester.
All War Veterans Welcome
RAY GUY, President.
ROSS McCONNELL, Sec'y.
ARCHIE RICE, Treas.

HAROLD D. POAPST
District Representative, North American Life Insurance Co.
Complete Insurance Service
Automobile - Fire - Wind - etc.
Real Estate Broker
Phone 774-2602 - Winchester

MONUMENTS
L. D. Wells & Sons
Formerly C. C. Stubbs & Co.
MONUMENTS, CEMETERY LETTERING
on No. 2 Highway opposite the New Union Cemetery
PHONE KEystone 4-2255
ROSS McCONNELL, Repres. WINCHESTER. Phone 774-3541
"The Most Modern Shop In Eastern Ontario"

S. EARL FREELAND, C.L.U.
The Manufacturers' Life Insurance Company
Suite 403, Victoria Building
140 Wellington St., OTTAWA
Telephones: Office CE 2-3507
Res. Winchester 774-2334

D. HUGH THOMPSON and SON
General Insurance
Telephone 543-2287
WILLIAMSBURG - ONTARIO

FRED S. COONS INSURANCE
For Prompt Service Call
CHESTERVILLE Ph. 448-2398

LIFE INSURANCE
District Representatives of the Mutual Life Assurance Company of Canada: Lyall M. Crowder, South Mountain. Phone 989-2154; Keith Crowder, Brinston. Phone South Mountain 989-5674. Office: Phone 989-2157

The Provident Investment Company
Provident Mutual Fund Ltd.
Investors Trust Company
WARD GOWLAND
48 Largo Cres. Ottawa 5, Ont.
Telephone 224-3180

HENDERSON LODGE NO. 383 A.F. & A.M., WINCHESTER
Meets in the Masonic Temple on the Second Thursday of each month at 8.00 p.m.
Visiting Brethren Welcome
ERIC STEELE, Wor. Master
DR. W. A. SHERWOOD, Sec'y

CROWDER'S INSURANCE AGENCY
All Lines of General Insurance
Office Phone 989-2157
L. M. CROWDER, Res. 989-2154
C. M. CROWDER, Res.. 989-2149
SOUTH MOUNTAIN, ONT.

McVEY INSURANCE SERVICE
Bill McVey - Jim McVey
Phone METCALFE 157
Auto - Fire - Farm - Life and Liability

For Cemetery Memorials See W. J. L. BOYD & SONS
Representing
R. M. Best Granite Co., Kingston
Architects and Craftsmen of Civic and Private Memorials.
Church Memorials of Bronze, Marble and Brass
Phone 774-2520 - WINCHESTER

COMMERCIAL PRINTING
Everything You Need
In The Printing Field
—FREE ESTIMATES GIVEN—
THE WINCHESTER PRESS
774-2524 —— phone —— 774-2525

SUMMERS INSURANCE SERVICE
H. E. Summers - E. R. Summers
TELEPHONE 774-2515
A Complete Insurance Service for all lines of Fire and Casualty Insurance. Also low cost Automobile Financing and Insurance Plan.

R. BRYSON PATTERSON
OPTOMETRIST
Office Hours: 9 - 12 — 1 - 5
For appointments Ph. 258-2274
Prescott Street, Kemptville

CORNWALL - OTTAWA - MORRISBURG
MacLEOD, COMRIE & CO.
CHARTERED ACCOUNTANTS
Licensed Trustees in Bankruptcy
Cornwall Tel. WE 2-3613
Morrisburg Tel. 543-2925

ARTHUR A. CRAWLEY & CO.
CHARTERED ACCOUNTANTS
OFFICES AT
OTTAWA — TORONTO — MONTREAL — PEMBROKE
BROCKVILLE — SUDBURY — NORTH BAY
SAULT ST. MARIE — WINNIPEG — VANCOUVER
387 Albert St., Ottawa - Phone 233-7715

•SELL•RENT•SWAP•HIRE•BUY•SELL•RENT•SWAP•HIRE•BUY•SELL•RENT•SWAP•HIRE•
LOW COST CLASSIFIED ADS GET RESULTS
•HIRE•BUY•SELL•RENT•SWAP•HIRE•BUY•SELL•RENT•SWAP•HIRE•BUY•SELL•RENT•

CARDS OF THANKS

CARD OF THANKS — The sisters, father and mother of the late Mrs. Alice Cayer wish to thank friends, neighbours, and relatives for the many expressions of sympathy and acts of kindness shown them during her recent demise. Your thoughtfulness will be always remembered —Rose Moss, Irene Patenaude, Florence Bidard and Mr. and Mrs. Arsene Gauthier. 50p

CARD OF THANKS—We wish to express our gratitude to the members of our family, who planned a wonderful evening for us on April 5th, and presented us with a beautiful chair on the occasion of our 50th Wedding Anniversary. To our nieces, relatives, friends and neighbours who honoured us with gifts, flowers, cards and telephone calls; also to the members of the U.C.W. of Mountain who prepared and served such a tasty turkey dinner, our sincere appreciation. A special thanks to our neighbours who came to our home last Friday evening to extend their best wishes and presented us with a beautiful oil painting and a floor lamp. A very enjoyable evening was spent. Such kindnesses and neighbourly thoughtfulness can never be forgotten. —Lila and Duncan Cameron. 50p

FOR SALE

Order that new DION SILO now for early delivery this summer.
Dion Forage Harvesters, Blowers and Self-Unloading Wagons on hand. Give us a call.
Full line of International-Harvester machines in stock.
2-row and 4-row Corn Planters for accurate planting.
Drills, Vibrashank Cultivators, Discs, Fertilizer Spreaders,
What about replacing that old Tractor for a new 504, the tractor that is leading the pace.
Number of good Used Tractors on hand including: W4; Super C; Super A; B-250 with new loader; B-275; Cockshutt 40; Ford 9N; Massey 22 with loader.
3 Used Ghel Forage Boxes.
Ghel Forage Blower with Wagon Unloader.
Used Dion Forage Harvester.

S. B. SIMMS and SONS
Phone 989-2049
Mountain, Ontario
49-51c

FOR SALE

PERSONAL—Worms a problem? Use "Pamovin" the ONE-DOSE treatment for pinworms available at La Rose Pharmacy, Winchester, Ontario. 48-3p

FOR SALE—Quantity of ensilage in silo. Apply to Wilfred Whitteker, Dundela. 49-51p

FOR SALE—1 portable Smith-Corona typewriter with carrying case in excellent condition. Phone 774-5020. 49-50p

FOR SALE — Quantity of Baled Hay and Baled Straw. Apply to Lee Baldwin, RR 3, Winchester telephone 989-5531. 50p

FOR SALE — Quantity of Baled Straw. Phone Winchester 774-5862. 50c

FOR SALE—Timothy Seed @ 25c lb.; Alfalfa Seed (Vernal) @ 50c lb.; Rodney Oats @ $3.25 per cwt. All government tested. Apply to Murray Shane, Winchester Springs, telephone Winchester 774-5054. 50-51c

FOR SALE—Box Trailer, 6'x6', with tool compartments, loading ramps, electrical hook-ups, spare tire. Phone Winchester 774-2842. 50c

FOR SALE—Quantity of Baled Hay and Baled Straw; also a 13-inch Oil Burner. Apply to Cecil Strader, Winchester, Ont., Phone 774-5667. 50p

FOR SALE — Two-piece Chesterfield Suite, rust, in good condition. Apply to Ken Summers, Winchester, phone 774-2038. 50c

FOR SALE—A number of Bred Sows. Phone R. Hoogenboom, Mountain, Ontario, 989-5348. 50p

HAY FOR SALE—2000 Bales of Hay and 200 Bales of Straw. Please contact Arthur Marriner, South Mountain, phone 989-5385. 50-51p

FOR SALE—Building Lot at the north end of Gladstone Street, 70 ft. by 80 ft. Apply to Orlan Coughler, Winchester, Ontario. 50p

FOR SALE — Nine varieties of Strawberry Plants. Phone South Mountain 989-6077, at noon or night. Ottawa Varieties, Everbearing, etc. Apply Earl Bower, Kemptville, Ontario. 50-2p

FOR SALE—600 Bales of Mixed Hay. Apply to Clifford Shannette, Williamsburg, telephone 535-2309. 50p

CALF SCOURS account for weight and death losses, Nixon New Scourex Tablets provide proven effective and economical insurance against these losses. Available at La Rose Pharmacy, Winchester, Ontario. 50c

CLASSIFIED ADVERTISING RATE

For Sale, Wanted, Lost and Found Advts, not over 25 words, 75 cents for the first insertion and 50 cents for each subsequent insertion. Card of Thanks, $1.00 minimum. In Memoriams $1.00 with four-line verse, 25c for each extra 4 lines of verse. Advts. for this column are inserted on a **Cash Basis only.** They will not be accepted over the phone or by mail unless the party has an open account with us, or unless the cash accompanies the order.

FOR SALE

FOR SALE — 1961 Plymouth Fury Hardtop, 8 cylinder, radio, in good condition. Price $550.00 Apply to Keith Schell, Williamsburg, Ontario, phone 535-2673. 49-50c

FOR SALE — Top quality Hay, delivered in any quantity. For further information call Ralph Stewart at Winchester 774-6607. 48-51p

FOR SALE — 200 Gallon Stainless Steel Bulk Milk Tank with Spatter Spray Washer; brand new Zero Model; priced to sell below cost; $1500.00 installed, terms available. See it at Cowan's Surge Service, Manotick, Ontario. 45tfc

FOR SALE—1 Complete Ghel Forage Harvester including Hay Head, Pick-up and new Corn Head. This equipment is ideal for bunk feeding and silo filling. Priced for quick sale. Phone 448-2616. 48tfc

FOR SALE—Excellent Building Lot, approximately 58'x165', centrally located on Victoria St., Winchester. Well drained, close to school and business section. Quiet, well shaded lot. Reasonably priced. Apply to A. W. Duncan, Winchester. 46tfc

FOR SALE

A few Collie Pups, 3 months old.
New and Used Milkers and Milker Pumps from $45.00 up
We sell Choreboy and Universal Milkers, Inflations and Rubber Accessories for most makes available.
We specialize in Pipeline Milkers. Also on hand, pipeline milker cleaning and sanitizing products.
A few good Used Tractors, Manure Spreaders, Mowers, Discs and Cultivators.
Come in and examine our new 1250 Cockshutt Tractor. Larger models available at popular prices.
We crow about our new 251 Transport Discs because they are flexible, sturdily built & priced right.
Danish Cultivators are the most popular cultivators, 29 tube only $375.00
New Heavy 32-Disc Trailer Tractor Discs special $445.00

EWART S. CARKNER
Telephone 774-5204
WINCHESTER, ONT.
50-52c

TO RENT

FOR RENT—Centrally located 3-bedroom Apartment, designed to use as office and living quarters, if desired. Heated. Hot and cold water, garage. Available May 1st. Apply to A. W. Duncan, Winchester. 46tfc

NOTICE

ACCOMODATION Available — Room and Board for pensioners available in private Hallville home. Call S. Mountain 989-5524. 50c

WANTED

I have an order for 100 Head of Cattle:
—20 Pure Bred or Grade Holstein Heifers, bred for fall;
—20 Pure Bred Holstein Cows, freshening from now until fall
—60 Pure Bred or Grade Holstein Springers.
Let me know what you have. Telephone collect James Blair, Avonmore, Ontario, 346-2159. 50-51c

WANTED — Holstein Heifers, 2 year olds, bred for Fall. Highest price paid. Phone Ottawa 822-0227 or South Mountain 989-5471. 48-2c

WORKERS WANTED—Bulldozer Operators, Carpenters and General Labourers for construction. Apply to Sullivan Bros., Chesterville, Ontario, ph. 448-2660. 50-51c

CUCUMBER GROWERS WANTED
for Rose Brand. Highest prices paid by old established company. Price up to $215.00 per ton. Free pick up at farm. For further information contact H. Vanderbruggen, R. R. No. 1, Brinston, ph. Iroquois 652-4080. 50-1p

NOTICE

Now demolishing three large Ottawa houses at 548 Albert Street (near Bronson). Lumber, Windows, Doors, Cabinets, Pipe, Flooring, Brick, Brick Siding, etc., Also for sale a Four-room Bungalow, easy to move, near Alladin Drive-In Theatre on the Albion Road. Apply to Meyers' Lumber and Demolition, phone 731-4745. 50-51c

ANTICIPATE TROUBLE!

You can't always avoid accidents or illness . . . so make plans now to protect yourself against loss from these common causes.

If you were laid up by an accidental injury or by sickness . . .
. . . the usual expenses would go on
. . . you could have extra expenses for treatment
. . . if you operate a farm or other business you might need hired help temporarily.

CIA's ACCIDENT & SICKNESS INSURANCE could provide a monthly cheque (for up to 36 months for accident, up to 12 months for sickness) to help you pay the bills.

— for details please call —

Wilbert D. Duncan
VERNON Ph. Met. 16 r 31
Lorne Mellan
BRINSTON Ph. 989-5480
Mrs. Jessie Runions
CHESTERVILLE Ph. 448-2266
Lorne Mellan and Wilbert Duncan also represent Farm Fire Mutual Insurance Company.

CIA CO-OPERATORS INSURANCE ASSOCIATION

WANTED

AVON—World's largest cosmetic company has immediate openings for energetic women to earn excellent weekly income. Write Miss M. Rossiter, 4 Maple Crest Drive, Ville de Lery, Quebec. 50c

WAITRESSES WANTED — For Part or full time employment. Apply in person or call The Country Kitchen Restaurant, Winchester, Ontario, 774-2417. 50c

WANTED—Your animals dead or alive with no cost to you. Will pay $2.00 per call for cows and horses. For prompt 24-hour service call Collect, Gerard Hebert, Crysler, Ontario. Phone Chesterville 448-2612. Licence No. 108C64. 37-51p

WANTED—We will pick up and pay you for your sick or dead animals according to quality. For prompt service call Collect Herb Loucks, Winchester 774-5250, or Guy Mackabee, Crysler 987-2818. Licence No. 12C66. 36tfc

FARM HELP WANTED
Needed — reliable experienced herdsmen, capable dairy herd management during farmer's absence — holiday, accident, illness. Travel Ontario-wide. Sixty-two dollars weekly, plus bonus, free travelling expenses, board, lodging. Full or part time. Apply with references to York Farmers' Relief Service, Box 35, Baldwin, Ontario. 49-50c

RESIDENT DISTRIBUTOR REQUIRED FOR WINCHESTER AND AREA
We have been in business for over 50 years and have offices in every major city in Canada. This is a direct sales specialty with earnings from $8000.00 to $10,000.00 per year. For further information apply to Kirby Sanitronic Systems, 719 Richmond Road, Ottawa, Ontario. 50-52p

TEACHERS WANTED
Public School Board of the Township School Area of Russell

Applications will be received by the undersigned for the following teaching positions commencing September 1st, 1966
1—Grades 1 and 2;
2—Music, Grades 1 to 8;
3—Conversational French, Grades 1 to 8.
1 to 8.

Salary schedule:

Category 1	$3500. - $5700.
Category 2	$3800. - $6300.
Category 3	$4100. - $6900.
Category 4	$4600. - $7400.

Apply in writing, stating qualifications, including name of last inspector, to:
(Mrs.) Nona I. Cherry,
Secretary - Treasurer,
Russell, Ontario. 50-51c

NOTICES

NOTICE OF MEETING TO CONSIDER BY-LAW

TAKE NOTICE THAT a By-Law for raising $50,000.00 under the provisions of THE TILE DRAINAGE ACT, will be taken into consideration by the Council of the Township of Mountain at the I.O.O.F. Hall, South Mountain, on the 6th day of June, 1966 at the hour of 7:30 o'clock in the evening.

G. L. GRAHAM, Clerk.
Township of Mountain.
49-51c

SPENCER and SPIRELLA
Ladies, for those who really care to look their very best and be really comfortable, start with a good foundation garment and bra. April Sale is now beginning with a lovely white material made of Antron and Nylon combined. Contact your figure stylist Mrs. Ethel Serviss, 194 Caldwell Drive, Iroquois, phone 652-4367. Appointments appreciated. 48-51c

FARM SERVICE
The highest premium paid for your dead and disabled cattle and horses, according to size. Please call Collect, C. F. Woods, Phone 989-6176, or Edwin Woods Phone 989-5281, Mountain. Licence No. 34-C-66. Cash will be paid when picked up. 37tfc

PERSONAL—Hygienic Supplies (Rubber Goods) mailed postpaid in plain, sealed envelopes with price list. Six samples, 25c; 24 samples, $1.00. Mail-Order Dept. M-57, Nov-Rubber Co., Box 91. Hamilton, Ontario.

ROCK OF AGES FAMILY MONUMENTS
Look for this seal. It's your guarantee of permanence.
J. L. KINKAID
Phone KI 3-3184
Morrisburg
Authorized Dealer
"Cemetery Lettering"

THE TREND TO-DAY IS TO
ALEXANDER'S LUNCH
POCKET NOVELS
MAGAZINES
CHOCOLATES
CONFECTIONERY
LUNCHES
Phone 774-2805
Winchester

N. TENENBAUM
OPTOMETRIST
MORRISBURG, ONTARIO
Successor to
ART WAHLROTH, O.D.
— HOURS —
Every Tuesday & Thursday
by appointment, please call
543-3055

SMITH'S
Photo Studio
• PORTRAITS
• GROUPS
• WEDDINGS
• COMMERCIALS
We specialize in . . .
Children's Photographs
62 Kyle Drive - Ph. 543-2873
Morrisburg

COLIGAN and SON PLUMBING
for all your plumbing needs
call your
"Coligan Man"
PHONE SOUTH MOUNTAIN
989-2081

Sullivan Bros.
GENERAL CONTRACTORS
* * * * *
WATER TANK SERVICE
EQUIPMENT RENTALS
AIR COMPRESSOR
BULLDOZERS — D 7; D 4 and 977
¾-YARD SHOVEL
GRAVEL, SAND, FILL
* * * * *
Phone Chesterville
448-2660

REAL ESTATE
. . . Residential
. . . Farm Property
. . . Business
FOR INFORMATION CALL
774-2331
W. C. MacDonald
Real Estate Broker
Winchester

Has Your Subscription Expired ? ? ?

NOTICE

re Garbage Collection in the Village of Winchester

COMMENCING ON THE DATES STATED HEREIN GARBAGE COLLECTION IN THE VILLAGE OF WINCHESTER WILL BE HANDLED IN THE FOLLOWING MANNER WITH NO EXCEPTIONS:

MONDAY, MAY 2nd—Collection of Garbage from Main Street residental and commercial, and all sections north of Main Street.

THURSDAY, MAY 5th—Collection of Garbage in all sections south of Main Street, residental and commercial.

Regulations Regarding Collection:

(a) Garbage will be collected only on days specified for particular section; and

(b) No containers weighing in excess of 50 pounds will be loaded; and

(c) All garbage must be ready for collection at 8:00 a.m. on days specified. Second trips along route will not be made; and

(d) Garbage must be in proper containers—cans, disposable boxes or equivalent for easy handling.

C. R. ROBINSON, Clerk
Village of Winchester

2 - MECHANICS - 2

TWO "CLASS A" MECHANICS NEEDED BY GENERAL MOTORS DEALER
PENSION BENEFITS
SICKNESS AND HEALTH BENEFITS
GOOD PAY — FLAT RATE
GOOD WORKING CONDITIONS
STEADY WORK
APPLY TO
D. P. HART, Service Manager
CORNWALL MOTOR SALES
25 Second Street West
CORNWALL, ONTARIO

Few Bonds Still Available
For A Limited Period Of Time
TOWNSHIP OF OSGOODE
Centennial Community Centre Debentures 6%
Purpose Of Issue . . .
OSGOODE CENTENNIAL COMMUNITY CENTRE
—O— For Further Information Call —O—
FRED WILSON, Clerk
TOWNSHIP OF OSGOODE — METCALFE, ONTARIO
Night and Week-Ends 489-3674

PUBLIC AUCTION

Auction Sale

Eastern Ontario's Largest
FARM MACHINERY
CONSIGNMENT SALE

At Metcalfe Service Centre

Highway 31 at Metcalfe Corner. Township of Osgoode, about 12 miles south-east of Ottawa, or 1 mile west of Metcalfe, Ontario, on

WEDNESDAY, APRIL 27th

Starting at 12.30 p.m. sharp

This Sale gives you a good opportunity to purchase your 1966 machinery requirements:

About 30 Tractors, new and used, all makes and models; Cultivators; Disc Harrows; Side Rakes; Mowers; 7 New 3-Point Hitch Mowers; Tractor Plows; Forage Harvesters; Manure Spreaders; Hay Balers; Seed Drills; Tractors complete with Loaders; Hay Conditioners; Sprayers, and many other useful articles.

CONDITIONS OF SALE—10% Commission charged on consigned machinery sold at Sale. All consignments must be at the Metcalfe Service Centre on or before April 25. If your machine is not sold, no charge. Anyone wishing to consign Machinery to this Sale please contact Stewart James, Edwards, Ont. Phone Metcalfe 57 r 41.

TERMS OF SALE—Cash, or terms can be arranged with the proprietor for 10% down. Article will be held 30 days. Delivery arranged with the proprietor.

Refreshments will be available.

METCALFE SERVICE CENTRE
Telephone Metcalfe 60 or 100r3

STEWART B. JAMES, Auct.
Phone Metcalfe 57 r 41 50c

Auction Sale

REGISTERED & HIGH GRADE AYRSHIRE CATTLE

Owing to ill health I offer for sale by Public Auction on the east half of Lot 8, Con. 11, Township of Mountain, about 1 mile south of Reid's Mills Church or 3 miles north of Hallville, Ontario, on

FRIDAY, APRIL 29th

Starting at 1.30 p.m. sharp:

20 head of Cows and Heifers, some fresh and others due to freshen; other Open Cows and Heifers; 4 Steers, rising 3 years old; 6 Stocker Holstein Bull Calves; 1 Holstein Heifer Calf; 1 Ayrshire Junior Bull Calf; 1 Ayrshire Junior Heifer Calf.

TERMS OF SALE—CASH

WM. A. CARLYLE, Prop.

STEWART JAMES, Auct.
Phone Metcalfe 57r41. 50c

Auction Sale

DAIRY HERD DISPERSAL

Due to labour shortage there will be sold by Public Auction, one mile east of Finch, Ontario on Highway 43, on

WEDNESDAY, APRIL 27th, 1966 commencing at 1:00 p.m. sharp

The herd consists of 70 Head of Holstein Cattle:—45 Cows, fresh and springers; 2 Ayrshire Cows, due to freshen time of sale; 2 Jersey Cows, fresh; 1 Jersey Cow, springing; 10 two-year-old Holstein Heifers, close to calving and fall freshening; 2 Holstein Yearling Bulls; 4 Hereford Yearling Bulls.

Terms of Sale: CASH
unless other arrangements are made prior to sale date.

HOUGH BROS., Proprietors

AUCTIONEERS—Del Spratt, Leo Menard and Regent Menard 50c

Auction Sale

OF LIVESTOCK AND MACHINERY

Due to the untimely death of my husband, Thomas McLean, I will offer by Public Auction at Lot 4, Concession 11, Township of Winchester, 1 mile east of Highway No. 31 from Harmony Church, and just west of Ormond, Ontario, on

FRIDAY, APRIL 22nd, 1966 commencing at 12 noon sharp

CATTLE — 46 Head of High Grade Holstein Cattle consisting of 25 Milk Cows, 22 fresh at sale time of which 2 are Pure Breds; 3 to freshen by grass time; four 2-year-old Heifers, bred for August and September; three Open 1½-year-old Grade Heifers; one Open 1½-year-old Pure Bred Heifer; six Open Yearlings, grades; five Heifer Calves, grades; two Gelding Horses, 8-years-old, weighing 1800 lbs.

MACHINERY — Allis Chalmers D-14 Tractor, 5 years old; New Idea No. 203 PTO Spreader, new; New Idea PTO Trailing Mower, 7-foot, used three seasons; 1 Allis Chalmers Side Rake, used 2 seasons; Double Discs, 14 International - 15 Disc Grain Drill; International Grain Binder, on rubber; McCormick 5-ton Rubber Tired Wagon, new; 1 Hay Rack with sides for forage box; 40-foot Malco Hay Elevator; 1 Watreloo Thresher 24x42; Papec Forage Harvester, in good condition; Ghel Blower; McCormick Deering Corn Binder; 4 Section Drag Harrows; Steel Land Roller; 2-furrow Cockshutt Plough; 2-row Horse Drawn Corn Cultivator; Set of Sleighs; 1 Snow Blower; Pioneer Chain Saw; 1 DeLaval Bulk Tank, 36 can, new; McCormick Milker, with 1 single, 1 double unit, strainers, pails; Harness; Shovels and Forks; Other articles too numerous to mention.

FEED — 2500 bushels of Clintland Oats; Quantity of Silage.

Terms of Sale: CASH

MRS. AGNES McLEAN
Administratrix

Harold Ball, Auctioneer
Willow Rae and Caryl Cooper
Clerks 50c

Auction Sale

OF LIVESTOCK AND FEED

The undersigned, having entered other employment, will offer for sale by Public Auction on the premises at Lot E. 20, Concession 2, Township of Roxborough, ½ mile south of Monkland, County Road and 2 miles west, on the farm of Bruce McDonald, on

SATURDAY, APRIL 23rd, 1966 commencing at 1:00 p.m. sharp

27 HEAD OF HOLSTEIN CATTLE consisting: 12 Cows, fresh; 3 Springers; 2 Yearlings, open; 12 Calves; 1 Mare, 1500 lbs.; 1 Mare, 1200 lbs.

Set of Double Harness; 200 Bales of Hay; 600 Bushels of Rodney Oats.

Terms of Sale: CASH

BRUCE McDONALD, Prop.

Murray Blair, Auctioneer
Avonmore, Ontario
Phone 346-2159 50c

Auction Sale

FARM STOCK AND MACHINERY

I have been instructed by the undersigned proprietor to sell the following articles by Public Auction on Lot 4, Concession 11, Township of Winchester, 1¼ miles east of Highway 31, at the residence of the late Alex Nevins, at Ormond, Ontario, on

SATURDAY, APRIL 30th, 1966 commencing at 1:00 p.m. sharp

16 Head of High Grade Holstein cattle consisting of: 10 Milk Cows, fresh and due to freshen; 1 two-year-old Heifer; 4 Calves, rising one year; 1 two-year-old Bull.

M.H. 44 Tractor, in good condition; 2 Sets of Tractor Discs; Tractor Plow; 2 Tractor Disc Plows; Set of Drag Harrows; 1 McCormick Grain Binder, 8-ft. cut; I.H. Seed Drill, on rubber; Papec Corn Blower; Corn Binder; Side Rake; Tractor Manure Spreader; Rubber-tired Wagon; McCormick Threshing Mill, on rubber, 28" cylinder, in good condition; Potato Digger; Potato Planter; Cultivator.

Rubber-tired Wheelbarrow; 1 Homelite Chain Saw, in good condition; Woods Milk Cooler; Milker Pump; Surge Milker Pail; 2 Galvanized Water Tanks; Number of Dairy Cans; Skill Saw; Quantity of Oats in bin; Forks, Shovels, Chains, and many other articles.

Terms of Sale: CASH

MRS. ALEX NEVINS, Prop.

Stewart B. James, Auctioneer
Phone Metcalfe 57 r 41 50c

Auction Sale

ALMOST NEW FARM MACHINERY

The undersigned auctioneer has been instructed to sell by Public Auction in Osgoode Township, ½ mile south of the Village of Vernon, just off Highway 31, on

SATURDAY, APRIL 23rd, 1966 at 1:00 p.m. the following

1 Series 3 D 17 Allis Chalmers Tractor, like new; 1 Cockshutt 30 Golden Arrow Tractor, complete with heavy duty front end hydraulic loader, in good condition; 1 D 14 Allis Chalmers Tractor, used four seasons; 1 Cockshutt Double 16 Disc, like new; 15-tooth Tractor Spring Tooth, on rubber, power lift; 1 set of new Lever Harrows; 1 Massey Harris 15-disc Grain Drill, with Fertilizer Attachment, in A-1 condition; 3-furrow Oliver Tractor Plough, on rubber; 1 Massey Ferguson 7-foot PTO Mower, almost new; Allis Chalmers Hay Conditioner, new.

Oliver 4-bar Side Rake, on rubber; New Holland Hay Liner No. 69 Hay Baler, complete with engine-driven bale thrower like new; Ghel Hammer Mill; 40-foot Hay Elevator; 100-foot Hay Conveyor for hay loft; 70-foot Hay Conveyor for hay loft, with motors; Allis Chalmers 6-foot Combine PTO driven, new.

No. 201 New Idea Manure Spreader, 150 bushel capacity, on rubber, PTO, like new; 1 Heavy Duty Farm Trailer with aeroplane tires; PTO Fertilizer Spreader, 3-pt. hitch; 2 Rubber Tired Farm Wagons, with basket racks; new 150-gal. Trailer-type Weed Sprayer, with boom and hose; Continental Post Hole Auger, PTO driven; New Patz Silo Unloader, adjustable to any size silo, complete with motor and wiring.

New Complete Corn Harvesting Machinery, consisting of: 1 Allis Chalmers Corn Harvester, PTO drive; Allis Chalmers Short Auger Corn Blower, complete with outside and inside pipes; 1 Allis Chalmers self-unloading Corn Wagon, on heavy duty wagon; Complete Portable Irrigation System, pump and engine mounted on rubber, trailer type, 4" pipe capacity with 2000 feet of 4" aluminum pipe, good as new.

Auctioneer's Note—The above machinery is all practically new and in best condition. Can be seen 2 days before sale.

Pressure Pump; 40-rod Roll of Page Wire; two Rubber Tired Wheel Barrows; 2 Tons Fertilizer; Tarpaulins; 200 feet 1-inch Plastic Hose; All Small Tools and Equipment.

Terms of Sale: CASH

At the same time and place, I will offer for sale, subject to a reserve bid, THE FARM, consisting of 192 acres more or less. All work land, except 12 acres. This is an ideal beef farm set up. Will accommodate 200 steers.

Large barns, 2 new cement slab silos, 1 wooden silo, 2 good farm houses with new hot air furnaces, best of land, good fences and a wonderful location. Terms on farm made known day of sale.

DR. LYMAN HOY, Proprietor

MAHLON ZERON, Auctioneer
Sales Manager
F. McCaslin and C. Cooper
Clerks 49-50c

Auction Sale

FARM IMPLEMENTS AND ANTIQUES

There will be offered for sale by Public Auction at Lot 11, Concession 6, Township of Matilda, on Harry Coons' Farm, 2 miles east of Brinston, Ontario,

SATURDAY, APRIL 30th, 1966 commencing at 1:00 p.m. sharp

Mount Forest Threshing Mill, with clover attachment, in good condition; IHC Grain Binder, 6 foot cut with PTO drive, in good condition; MH 13-disc Grain Drill with fertilizer; MH Springtooth Cultivator; Corn Cultivator; 2 Walking Cultivators; 1 IHC 4-section Drag Harrows; 1 Show Wagon and Brass Trimmed Show Harness for heavy horses; 2 Iron-wheel Wagons; 1 Set MH Double 16 Discs; two Walking Plows; BT Stock Pump; No. 6 Massey Power Mower; 3 Single Units for DeLaval Magnetic Milker; Set of Scales; 1 Wheelbarrow; Sap Buckets, Pan and Spoils; 1 Connor Thermo Washer; 15 Eight-Gal. Cans; 1 Gould Shallow Well Pump and Motor; ¾-H.P. Compressor Unit; 1 Quaker Oil Stove, large, with fan; 2 Kitchen Sinks, enamel, with drainboards.

Antique Household Effects

1 Gramophone or Victrola; 1 Brass Bed; 1 High Head Wooden Bed; Number of Chairs, kitchen and rocking; 1 Carpet Loom; Antique Picture Frames; Dishes; Bathroom Sets; 1 Organ, will play.

TERMS—CASH

ORVAL SMAIL, Prop.

M. ZERON, Auctioneer. 50-51c

CARDS OF THANKS

CARD OF THANKS—I wish to express my sincere thanks to all my friends, neighbours and relatives for the many acts of kindness, sympathy cards, and floral offerings received during the bereavement of my dear wife, Alice. All these kindnesses will long be remembered.—Emmanuel Cayer. 50p

CARD OF THANKS—We wish to thank our relatives, friends and neighbours for their kindness, expressions of sympathy, floral tributes and donations to the Cancer Society in the recent bereavement of our beloved Alice, wife, daughter and sister. Special thanks to Dr. Michael Brown, and nurses of the 5 link of the Civic Hospital, Rev. F. A. MacGregor and Rev. Lloyd Rheaume.—Ollie, Mother, Father, and Morris. 50c

CARD OF THANKS—We wish to extend our sincere thanks to all our friends and neighbours for their thoughtful visits, cards and treats while in Winchester and District Memorial Hospital.—Derek and Judith Bath. 50p

CARD OF THANKS—I wish to express my sincere appreciation and thanks to all my friends, neighbours and relatives for their many acts of kindness, their visits, cards, and gifts, while I was a patient in Winchester and District Memorial Hospital. Special thanks to Drs. Duane and Howard Justus, the kind nursing staff and the clergy, for their care and encouragement.—Egerton Barkley. 50p

CARD OF THANKS—I wish to express my sincere appreciation to my many friends, neighbours and relatives for the acts of kindness they showered upon me during my illness while in Winchester and District Memorial Hospital & Kingston General Hospital, and since returning home. Also for cards, gifts, flowers and much appreciated calls. A special thanks to Drs. Rosenquist and Beverly Lynn; also the tender care I received while in both hospitals. Special thank you to Rev. D. L. Gordon for his visits and prayers. These kindnesses will always be remembered.—Mrs. Oran J. Wert.

Calendar of Events

NORTH DUNDAS DISTRICT HIGH SCHOOL ANNUAL OPEN HOUSE

Annual Open House will be held at the North Dundas District High School on Thursday, May 12th at 7:30 p.m. There will be exhibits in all classrooms. Technical Areas will be in use. Refreshments will be served in the cafeteria at regular day-school prices. 48-50c

"AT HOME"

Mr. and Mrs. Harold E. Merkley will be "At Home" to their friends and neighbours on the occasion of their 40th Wedding Anniversary, in the Chesterville Legion Hall, on Saturday evening, April 23rd. 49-50c

MUSICAL SERVICE SLATED FOR WILLIAMSBURG UNITED CHURCH, APRIL 24th

A Musical Service will be held in Williamsburg United Church on Sunday, April 24th at 8:00 p.m. The Gospel Hymns of Mrs. Frances Crosby will be rendered by the Male Choir, and assisting soloists. Everyone welcome. 50p

MOVIES

NOW SHOWING

Thursday, Friday, Saturday
April 21-22-23



the NOONEY RICKETT 4
with JONI LYMAN and the fabulous REFLECTIONS!
COLUMBIACOLOR

—ALSO—

Arizona Raiders

(In Colour)

An exciting western drama, starring Audie Murphy, Buster Crabbe and Gloria Talbot

—o—o—o—o—o—

Monday, Tuesday, Wednesday
April 25-26-27

Yesterday, Today and Tomorrow

(In Colour)

Starring Sophia Loren and Marcello Mastroianni

ADMITTANCE RESTRICTED TO PERSONS 18 YEARS OF AGE OR OVER

THE **Winchester** THEATRE

SMORGASBORD DINNER INKERMAN UNITED CHURCH

The annual Smorgasbord Dinner sponsored by Inkerman U.C.W. will be held in Inkerman United Church on Monday evening April 25th beginning at 5:30 o'clock. Admission, Adults $1.25 and Children 75¢. Everybody welcome. 50c

SOCIAL EVENING PLANNED BY EASTERN STAR

A Social Evening, sponsored by the Eastern Star, will be held in Henderson Hall on Thursday, April 28th at 8:00 p.m. Bridge, Euchre and Crokinole. Door Prize. Lunch. Admission 50¢ All ladies and gentlemen welcome. 50-51c

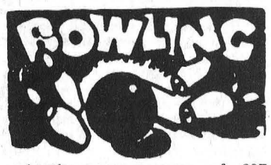

A three-game cross of 607 put Reg. Harper on top of the Fireside group last week at Symonds Lanes. Earl Richardson had 594, Steve Corry 577 Wayne LaPorte 577, Grant Schultz 560, Howard Porteous 536, and Les Whittaker 510.

Community Group leader was Allen McRoberts with 633. Reg Harper had 583, Orville Weiland and 543, and Lloyd Guy 536.

The Happy Gang was paced by Florence Helmer with 591, Daisy Robinson 501, and Myrtle Freeland 500.

663 gave Phyllis Henderson top spot with the Glamour Girls. Janet Holmes had 530, Mabel Ogden 526, and Cora Stel 520.

Lanson Hyndman topped Hallville Jets with 555, Orville Weiland had 597, Duncan Kennedy 529, and Helen Bartholomew 516.

Keith Beamish was top bowler in the South Mountain mixed league last week with games of 226, 243 and 202 to cross 671. Other scores were:

Jean Beamish 645, Gary Pickard 626, Gord. Richardson 598, Denzil Allen 595, Gary Richardson 594, Lyall Render 589, Dale Boyd 584, Gerald Simzer 583, Don Watson 553, Cliff Berry 523, Bud Raistrick 517, Jim Skelly 516, Roger Workman 509.

SAVE
ON THESE
FOOD SPECIALS

Chocolate Cookies	2 lbs. 69c
Cooking Onions	3 lbs. 19c
Frozen Wax Beans, 2-lb bag	55c
New Bold Detergent, giant,	79c
Salada Tea Bags (30's gauze)	43c
Robin Hood Packet Milk Chocolate Cake Mix, 2	25c
Johnston's Baby Powder, economy size, reg. 98c	85c
Coach House Coffee (fresh ground), lb.	79c
Cranberry Cocktail, 24-oz.	43c
Dutch Sets	2 lbs. 45c
Sunkist Oranges large size, 155's, per doz.	55c
Cucumbers, each	10c
Bananas	2 lbs. 29c
Welchade Grape Drink 32-oz	39c
Lemon Juice, 8-oz. bottles,	19c

BEST MEAT BUYS

Bologna, lb.	39c
Salmon Steaks, lb.	69c
Shoulder Pork, sliced or roast, lb.	55c
Spare Ribs (meaty), lb.	49c
Shoulder Beef (stew or roast), lb.	49c
Trimmed Loin Pork Chops or Roast, lb.	69c
Hamburg	2 lbs. 89c
Homemade Sausages, lb.	49c
Daisy Rindless Bacon, 1-lb.	79c
Cello Wieners, 1-lb. pkg.	55c

MacPHERSON & SUMMERS

COLD STORAGE 774-2613
EAST END MARKET 774-2103

SOUTH GOWER BAPTIST CHURCH TO HOLD SERVICE OF PRAISE

On Sunday, April 24th (D.V.), at 7:45 p.m., the South Gower Baptist Church is holding a great Service of Praise. Hymns which will never die; songs you have loved over the years, will be featured. Vocalists and musicians from the surrounding area will be taking part. Come, a warm welcome awaits you! 50c

RUMMAGE SALE NOW ON!

Looking for bargains? The Winchester Curling Club Rummage Sale is in full swing at the Legion Hall, Winchester, to-day; Friday, from 9 a.m. to 9 p.m.; and Saturday morning. Large selection of clohting, etc. 50c

Proclamation

Daylight Saving Time

In accordance with a resolution of Council, I hereby request the citizens of the Village of Winchester to adopt DAYLIGHT SAVING TIME beginning Sunday, April 24th, 1966, and continuing until Saturday, October 29th, 1966, or until such time is announced.

G. H. REYNOLDS, Reeve
Village of Winchester

Dated this 18th day of April, 1966.

GUARDIAN DRUG STORES

APRIL 21st to 27th

ANACIN TABLETS, package of 60's	.98¢ value	77¢
CLEARASIL OINTMENT	1.25 value	99¢
CLAIROL NICE n' EASY	2.25 value	1.97
CORICIDIN, package of 12's	1.19 value	99¢
EVEREADY BATTERIES, D950	4 - 1.19	4 - 99¢
FEENAMINT, package of 16's	55¢ value	47¢
BRECK SHAMPOO, 12 ounce size	1.75 value	1.19
LAVORIS MOUTH WASH, 17 ounce size	1.25 value	97¢
POLY - VI - SOL, 50 c.c. size	5.25 value	3.87

Rexall 1 cent Sale
ENDS THIS SATURDAY

774-2633 **La Rose Pharmacy** WINCHESTER

DAZZLING EXCITING COLOURFUL

PREVIEWS OF new PRODUCTS



THE
BETTER HOME SHOW
LANSDOWNE PARK-OTTAWA

Dazzling displays—exciting new products—a colourful array of exhibits. The fabulous "New Products Display". The "Special Home-Builders Section" featuring newly-developed methods and materials. Ingenious new developments in kitchen appliances. Luxurious new devices for home entertainment. Style advancements—new decoration techniques—it's all at The Better Home Show. Bring the family and enjoy the sights and sounds of tomorrow's homes.

APRIL 25-30

WEEKDAYS—4 P.M.-10 P.M.
SATURDAY—1 P.M.-10 P.M.
AMPLE FREE PARKING

50¢ PER PERSON

EASTERN CANADA EXHIBITIONS INC.

IT IS "NOW" LIONS

BINGO Time

GRAND PRIZE

1966 FAIRLANE SEDAN

"YES" A CAR OR $2,000 EACH BINGO

- $6,000.00 IN PRIZES EVERY BINGO
- 3 GREAT SHARE-THE-WEALTH will run over $1,000 each
- MONEY TREE PRIZE—50 Uncirculated Silver Dollars
- JACKPOT if not won advances $100.00 each Bingo, could go to $1,000.00
- 19 GAMES including MYSTERY GAME — U.S. Winners paid in US funds, only if they purchase with US Currency
- $25.00 DOOR PRIZE after Games 3, 6, 9, 12, and 15

If Weather Is Cold Centre Floor Will Be Heated

LARGEST PRIZES IN EASTERN CANADA

Saturday, April 23rd at 8:00 p.m.

BROCKVILLE MEMORIAL CENTRE

"FIRST BINGO THIS YEAR"

THURSDAY, APRIL 21st, 1966.

WINCHESTER Press

WORKMAN BROS., Publishers

Established in the year 1888

Published Wednesday Afternoon Dated Thursday.

Subscription Rates: $4.00 per year in Canada; $5.00 per year in the U. S. A., payable in Advance.

Member of the Canadian Weekly Newspapers Association and the Ontario Weekly Newspapers Association

Guaranteed Circulation over 2750

Advertising Rates on Request.

Authorized as Second Class Mail, Post Office Department, Ottawa.

Volume Seventy-Eight — Thursday, April 21st, 1966

Why So Much Blood?

This year, the Red Cross must collect 900,000 bottles of blood in order to meet Canadian hospital demands. Many people ask why so much blood is required these days. What happened 30 years ago when very few donations were needed?

The fact is that for reasons unknown at that time, many transfusions went wrong. Doctors were, therefore, reluctant to use this form of treatment except as a last resort. In the period between 1940 and 1945 great advances were made in the knowledge of the properties of blood and the technical methods of handling it. It then came into its own as medicine.

Today, much of the blood used in our hospitals goes to support extensive surgical operations which a patient would not survive without the help of blood transfusions. Nearly all chest, heart and brain surgery is in this category.

Last year in the Winchester and District Memorial Hospital almost 700 bottles of blood were used to save and support lives of people from the vast area the hospital serves. This blood is supplied free of charge by the Red Cross, which also serves all other such institutions. Winchester blood donors last year gave over 125 bottles of blood to help refurbish Red Cross supplies. Clinics in other centres served by the hospital also were held and they too contributed to the blood bank balance.

But the case remains — frequent deposits are needed. The annual clinic in Winchester at the District Memorial Hospital is April 25th and officials are anticipating up to 200 bottles of blood from Winchester and area donors.

There are so many uses for this valuable quantity. A patient needs all the strength he can get in order to recover properly, so blood is used to build a person up before and after major surgery. Maternity wards need steady supplies of blood because in childbirth there is a constant risk of hemorrhage. Many mothers and babies owe their survival to blood transfusions.

Then there are the accidents on the road, in the factory and on the farm. There are blood diseases which must be treated by transfusions. Severe burn cases must be treated with whole blood and blood plasma. There is a variety of blood products that must be used to treat other cases.

Thirty years ago, people died because blood could not be used freely as medicine. Today, doctors are able to save hundreds of thousands of lives because they have ample supplies to help them. This blood comes from donors who freely volunteer to give it to the Red Cross at clinics like the one at the District Memorial Hospital. The Red Cross, in turn, gives it to our hospitals who supply it free of charge to patients who need it.

Blood is a most worthwhile gift. In many cases — a gift of life. And what can be more worthwhile or more precious.

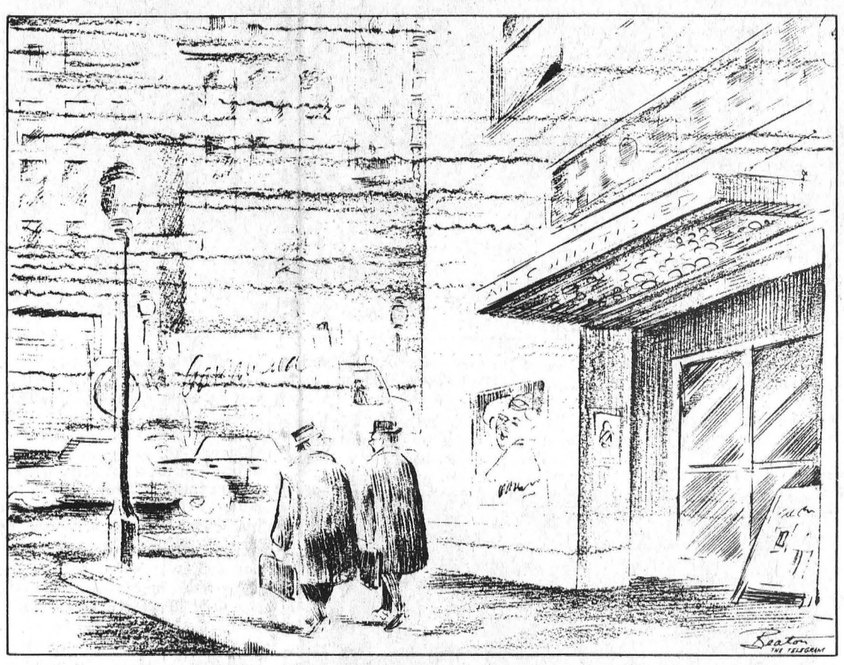

"LET'S STEP INSIDE FOR A BREATH OF FRESH AIR."

Chamber of Commerce Week

Most communities of any stature at all in the eyes of its citizens have a Chamber of Commerce. The degree of activity —or the lack of it—reflects for the most part the cumulative attitudes of the businessmen who make up the commercial community. The wholehearted participation—or conversly the abstention of participation—is indicative of the businessmen's sincere interest in the affairs of the community.

Winchester has a Chamber of Commerce. It has had a Chamber of Commerce for many years. Many of those years it was a very active organization. Last year the Chamber fortunately received some resurgence of interest and some revitalization started. For many years previous to the resurgence the Chamber had been dying a slow death of non-active existence. Possibly a few contributed to the success of the Chamber in the past, but seemingly most in the same and present period have contributed nothing.

Some have not ignored the challenge and the need. They have spent their own money and accomplished much in the matter of public relations for the village and have spread the good word near and far. They have brought back ideas and made suggestions that are usually ignored or debated to death. These men are too few.

The Winchester Chamber of Commerce this week, April 17-23, is observing Chamber of Commerce Week and it appears that this would be an excellent time for all business concerns to make certain that they are part of an active and progressive Chamber of Commerce in Winchester.

The Seventh Column

The thought occurred this week to do a flash back of 10 years ago in this column. Maybe next week. Speaking of weeks reminds us of seven days, and seven days leads us right into this hour — in particular "This Hour Has Seven Days."

One of the hazards of writing a column a day or two before the deadline is the possibility of definite changes in the topic at hand. This could be the case with "Seven Days" the stars of which, Pat Watson and Laurier Lapierre, were informed over the week-end that their services would no longer be required on the program in its new schedule next Fall. Since that time repercussions et al, and from where we sit this could be the start of a lot of developments within the CBC.

Rumours are flying wild about the drab presentation of CBC news, of controversy between the interior news factions, etc., etc. But, back to "Seven Days." Lapierre and Watson probably asked for something like this. The show is indeed controversial, cocky, at times cynical and once in awhile a little ruthless. We never thought of it being anti-American, if anything it may have been unintentionally anti-Canadian when one considers the rather childish approach taken to some of our national affairs.

Regardless of all this the show has a wide viewing audience, and whatever it is — it is entertaining most Sunday evenings. Hosts Watson and Lapierre perform their duties in the tradition of the show. And whether or not you like them, their presentation or their personal viewpoints, they are good! The fact remains that somewhere along the line comes the question of management within the CBC, the responsibility of production and, indeed, who has the final say about this program and that. The CBC is a publicly owned medium of communications. Understandably, it will run into problems of this nature. But the CBC, somewhere between the top and the bottom, strays well out into left field at times.

We like controversy, spicy programs and factual presentations. We don't like little tin gods who become too influential or, worse, who think that theirs is the last word. The CBC has a lot of cleaning up to do. We think Lapierre and Watson are too good to let go providing they can be tamed down a bit. Perhaps "Seven Days" is a good place to start if the right attitudes are taken by all concerned and if, out of all this, the right direction is finally found.

Sugar and Spice

by Bill Smiley



If You Want A Laugh

For teachers on the verge of suicide, puzzled parents, and anyone else who, worn by winter, needs an injection of warmth and humor, I have a spring tonic. Buy a copy of "Up The Down Staircase", paperback 95 cents, and read it. I came across it on the weekend and changed my mind about quitting the teaching profession.

It's called a novel, but isn't. It's a record of the first term of a young, pretty high school teacher in a huge New York secondary school.

It's tender and touching and utterly hilarious. And beneath the fun is a shocked and often bitter indictment of what the educational system is doing, or failing to do, for the vast mass of teenagers. As educators and others have pointed out, the cream of the crop will rise to the top. The bottom ten per cent. is having millions of dollars spent to help them. It's the great mob in the middle that gets the dirty end of the stick.

Conditions in the school described are much worse than those in the average Canadian high school, but the parallels are there.

Avalanches of paper, most of it unnecessary. Crowded conditions everywhere. The administration thinks discipline more important than learning. The librarian doesn't like the library used because the kids don't put the books back on the shelves straight. The nurse isn't allowed to dispense even an aspirin. And the counsellor tries to analyze all the kids with phony Freud.

And the teachers are there, the workhorses, the whiners, the beaten, those who don't like kids, and those who, in spite of it all, know they're doing the most important job in the world.

But is is not basically a bitter book. And most of the humor comes from those fascinating animals, the kids themselves.

The teacher asks the kids to tell briefly why we study ancient myths and the Odyssey.

One answer: "I'm sure there are many reasons why we study these things, but I missed it due to absence."

Another: "Because everybody in high school at one time or another had to read it, and now it's our turn."

Another: "We read it because it's a classicle."

The young teacher has a "suggestion box" where her students were allowed to drop ideas, anonymously. Some were scurrilous, some threatening, some funny.

Samples. "My mother has been living with me for 16 years but she still insists on cross-examining me."

"Don't worry, we're behind you 85 per cent."

"Get lost and stay there. Singed, Poisen."

"Having sprained my ankle, the nurse gave me a cup of tea. is that supposed to help my ankle. Athalete."

"This is the first class I enjoyed failing because of looking at you."

What emerges from the book? Several things. First and most important, the yearning of the young for some contact with some one who respects them as people. This is the age-old individual demand for respect and human dignity.

Second, the requisites of a good teacher: physical toughness: understanding; mental and emotional vitality; a genuine liking for fellow humans, especially kids: and, of course, something to teach: you can't fool kids with games and gimmicks.

Third, the massive, frustrating task of educating the masses. The money: the things: chalk, paper, steel and stone: the teachers: only the best is the aim, but it's too laden with trivia to attract the best.

Ah, well, read the book. It'll do you good. Last sample of its flavor is a cartoon the teacher had on the bulletin board. It went:

Teacher: "There are two words in the English language you must never use. They are "swell" and "lousy."

Pupil: "O.K. What are they?"

Toronto Telegram News Service

CANADA'S CENTURY

A news background special on the Centennial of Confederation

They Didn't Want Farms In Canada

(Ninth Of A Series)

By WALT McDAYTER

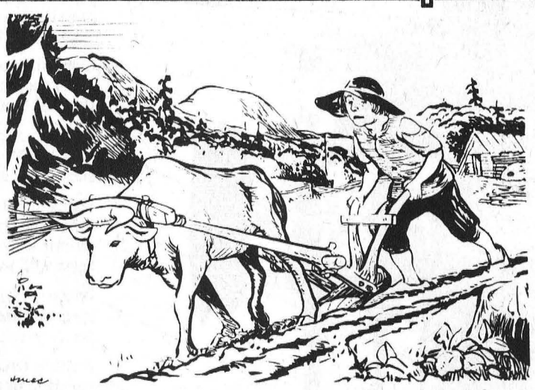

Canada's first farmer was Louis Hebert, who in 1617 patiently plowed the rocky soil of his little garden just outside Samuel de Champlain's struggling colony of Quebec.

Canada was not an easy garden for agriculture to grow in.

Today Canada is one of the leading agricultural nations, exporting more wheat, for example, than any other country in the world. There are 435,000 farms, giving home and employment to almost 2 million people.

Yet it is an irony of history that our two founding motherlands, England and France, initially did everything possible to discourage agricultural development.

In the 17th century, France sent people to Canada to trade or trap for furs, and not to establish farms. Furs came from forests, and since farms meant chopping down forests, agriculture was considered a waste of Canada's resources.

Similarly, English settlers on our Atlantic coast were ordered to keep their minds on fishing, not farming. There were richer harvests in the sea, they were told, than in the soil.

Louis Hebert was Canada's first farmer. In 1617 he grew a few vegetables in his small garden just outside Quebec. Despite protests from French authorities, other colonists followed his example, and soon they were successfully raising grain, vegetables and livestock.

Horse-raising was particularly popular, and by 1660 there were so many horses in Montreal that officials restricted their number by law. It seems settlers were getting too fat and lazy . . . and unfit for military service!

By the early 18th century, tobacco-raising was thriving in New France. . .until priests ordered parishioners to switch to other crops, because tobacco was not subject to Church tithes.

Acadians in Nova Scotia and Prince Edward Island were also developing thriving farmlands but this came to an end when England expelled the French-speaking settlers in 1755.

Further west, Rupert's Land was governed by Hudson's Bay Co., and fur traders resisted settlement. In the last half of the 19th century, when missionary Father Albert Lacombe built a little bridge over a stream, fur traders demanded he tear it down since it made the prairies look "too settled."



Guaranteed to rile early fur traders was the sight of even the smallest farm being hewn out of the forest wilderness.

Earlier, in 1811 when Lord Selkirk founded a farm colony at Red River, fur traders of the North West Co. swore to destroy it. In 1815 they succeeded, bribing some settlers to leave, chasing the remaining out by force. But others returned.

Years later, when Canada evolved from a fur to a timber economy, agriculture continued to be discouraged. With only a limited population and a wide market for our timber, settlers found it more profitable to chop down trees than to plant seeds. Despite all this, farmers plowed ahead, and even in the face of this opposition, farming was soon flourishing!

But Canada did not become an agricultural giant until after 1867, when it achieved nationhood. It was after this date that Canada bought Rupert's Land, and it was the acquisition of the prairies that made it possible for Canada to become the great breadbasket of the world that it is today.

Toronto Telegram News Service

— CLIP AND SAVE —



Beauty and Golf At Upper Canada

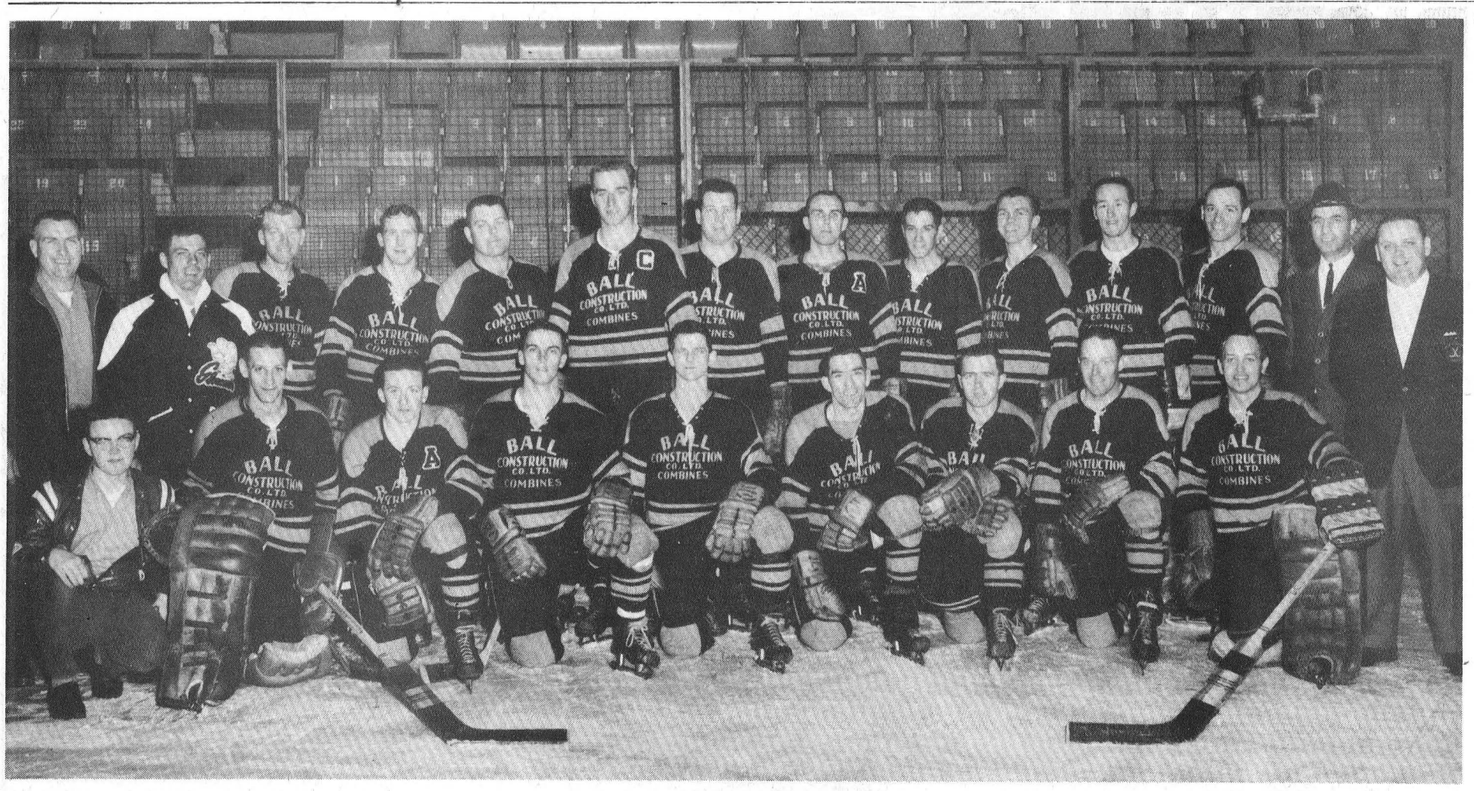

GREAT SEASON

Combines Come To End Of Trail

Morrisburg Senior Combines advanced to the Eastern Canada semi-finals on the Allan Cup trail this year and travelled further in Senior hockey than any team representing the Ottawa District has since 1927. The superlative Combines, coached by Ralph Hurley, in their third year in the St. Lawrence Senior Hockey League took their first league title and went on to defeat Ottawa Carleton Maroons and take the league championship. For the ODHA championship they stopped the Shawville Pontiacs cold and were well on their way.

Moncton Beavers, Maritime champions, were next to fall victim to the Combine magic and then Morrisburg, with thousands of estatic fans cheering for them, took a 3-1 lead in the semi-final against Sherbrooke Beavers. The lead dwindled and fell and Sunday night an injury riddled and tired Combine team lost the decisive final game. But their fans and supporters from Eastern Ontario lost none of their pride for their champions.

Members of the Allan Cup hopeful Morrisburg Combines are: front row, left to right, Bill Dillabough Jr., stick boy; Gerry Fleury, Rowdy Gillard, Jim Forrest, Wayne Brown, Pat Brophy, "Little Doug" Casselman, Gord. McMillan, Don Grant. Back row, left to right: Bill Tupper, assistant trainer; Baden Carr, trainer; Ken Booth, J. Cahil, Ray Casselman, Big Doug. Casselman, Bob Carss, Ed. St. Louis, Allan Cameron. Don Morrow, Red Lawlor, Mel Tomalty, Ralph Hurley, coach; Bill Dillabough, manager.

Advancing out of the Ottawa District, Combines were allowed to pick up several players from other local teams. Playing in the Allan Cup series with the Combines but not shown in the picture were Harold White of Hawkesbury, Chip McCloskey of Smiths Falls, Derek Holmes formerly of Kemptville, returned from Europe to play with the Combines and starred in both play-off series.—Photo by Smith, Morrisburg.

MF

Presenting the . . .

MASSEY - FERGUSON MF 10

Garden Tractor

— NOW AT —

Smith's Farm Equipment

R. R. No. 1, WINCHESTER, ONTARIO

Highway 31 at the Carleton Boundary

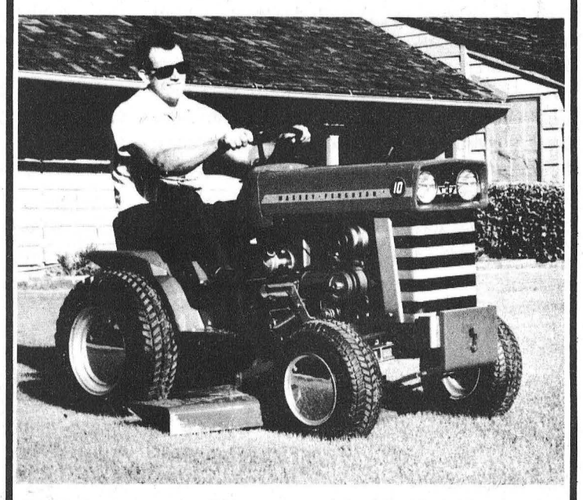

MF 10 Garden Tractor. This yard-size compact is the same rugged breed as Massey-Ferguson's big farm tractors. Same quality, same comfort and reliability. Features a husky 10 h.p. engine with key operated electric starter. Four-on-the-floor stick shift. Variable speed control for changing speed on-the-go without touching clutch or throttle. Full line of matched attachments for time-saving lawn care, plowing, planting, cultivating, spraying, dirt or snow moving.

"Come In And Have A Look!"

Centennial Report

1867 1967

by JOHN W. FISHER
CENTENNIAL COMMISSIONER



Report No. 4

The sound of a locomotive whistle in all its variations can produce waves of nostalgia in many Canadians, especially those of us who grew up in the steam generation.

A train's whistle has been a background accompaniment to life in small towns and cities throughout most of our nation's history. It played a tune for the frontier moving west, our growth and development and the bustle of a busy Canada at work.

In many Canadian communities, large and small, the railway whistle was an announcement — of news from the east or the west, of the arrival of needed supplies or the departure of others on their way to greater adventures and new careers.

During Centennial Year 1967 a hoot from a diesel locomotive pulling into town with 15 special exhibition cars will herald the arrival of something big, unusual and exciting at more than 80 centres in Canada. This will be the Confederation Train.

During 1967 the Confederation Train will move from west to east, starting at Victoria. Those who view the exhibits inside the train will face situations confronted by the early explorers and settlers of Canada. As they pass from car to car they will experience uncomfortable sensations of steerage passage to this new country, pause for reflection in the Chamber of Confederation and pass through periods of the last 100 years including the boom-and-bust twenties and the barren thirties, and the two world wars. Children will derive special benefits from the lively presentation of history.

For more than 700 communities not visited by the train a blast from the air horn of a tractor trailer truck will announce the arrival of a similar exhibit in a huge Centennial Caravan. There will be eight Caravans travelling across Canada each with eight 73-foot tractor trailers made in Calgary — the largest trailers ever to travel on North American roads — containing exhibits similar to those of the train. A Caravan will be arranged on a community site in a specific quadrangle formation and its colorful, bold design will give the impression of a miniature fair. Travelling where roads permit the Caravans will be within the reach of the vast majority of Canadians. Many communities will stage local events in conjunction with the Caravan's visit.

Be sure to watch for dates of the visit of the Confederation Train or Caravan in your area. Your newspaper and Centennial organization will know the location and time.



Old Washington Hand Press built in the 19th Century will be one of the relics on display in the Confederation Train. The press was used by Nova Scotia Statesman Joseph Howe to publish his opposition to Confederation. Frank J. Burns (left), former editor of a Nova Scotia weekly newspaper and the provincial archivist Dr. Bruce Ferguson, admire a page printed on the hand-operated press. Mr. Burns, who earned his apprenticeship on such a machine, restored this one to working order. —Halifax Chronicle Herald photo

---

The maximum direct contribution to the Old Age Security pension is $120 a year and the maximum contribution by a self-employed person for the Canada Pension Plan is $158.40 a year.

Thanks Mr. Farmer!



Your orders for seed and seed cleaning at our plants this year are running even HIGHER than our expectations

- With modern equipment and experienced personnel we are doing everything possible to handle this record volume of spring business with speed and efficiency. So bear with us, won't you, if we do not arrive at your place exactly on the minute. We'll be there.
- AND AT BERRY'S YOUR DOLLAR NOT ONLY BUYS AT THE MOST COMPETITIVE PRICES, IT BRINGS YOU A COMBINATION OF QUALITY, SERVICE AND DEPENDABILITY ON EVERY ORDER.

Give us a call today. We'll be glad to assist you in any way possible.

D. L. Berry & Sons Ltd.

South Mountain 989-2880 Winchester 774-2522

The outside of a GMC pickup is only half the story...



here's the other half.

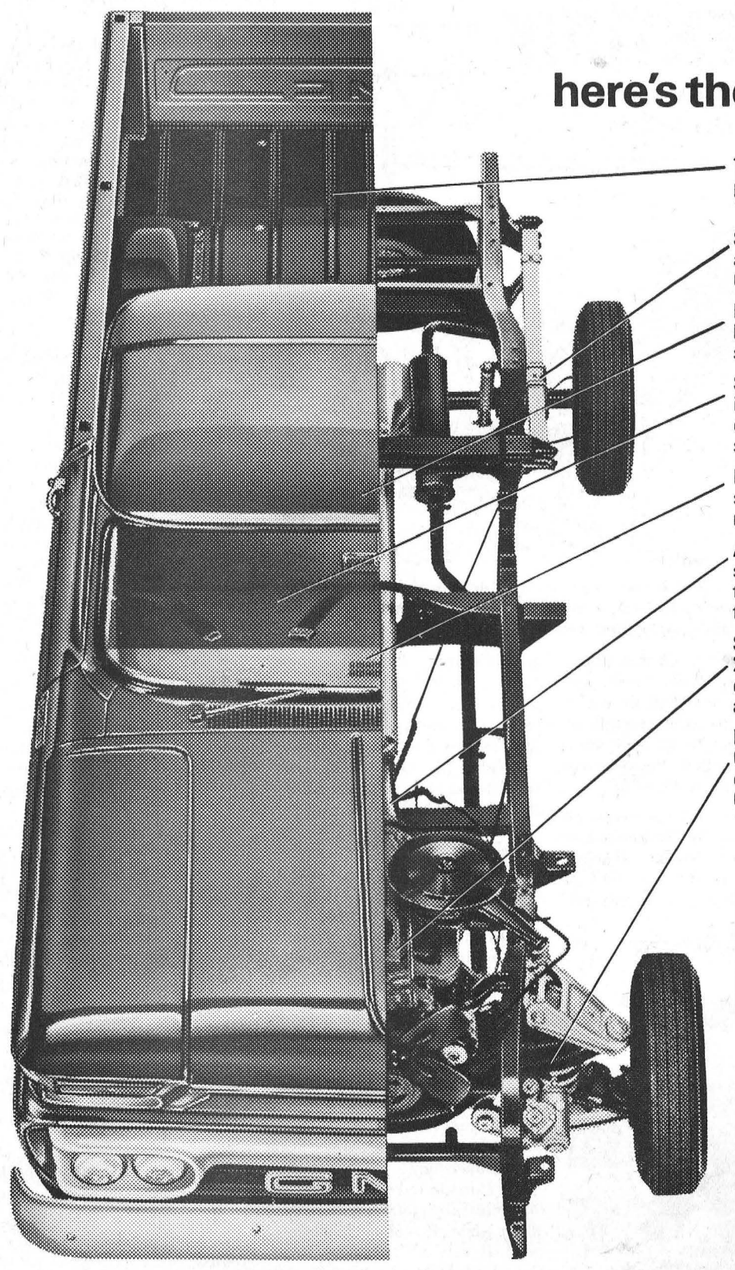

The GMC pickup's box floor is made of preservative-treated wood. It can't rust; won't "drum." Stays like new longer!

Standard two-stage coil rear suspension automatically adjusts springs to load demand. Optional heavy duty leaf springs shown here.

Double roof-panels with sandwiched insulation help keep driver warm in winter, cool in summer and cut down on noise in cab.

Standard cab comfort and convenience features include windshield washers, two-speed electric wipers, and comfortable, deep-padded seats with two seat belts.

Printed circuit for instruments eliminates spaghetti-like tangle of wires, ends shorting, makes circuit-tracing easy.

A sturdy three-speed manual transmission is standard. Or choose an extra-cost heavy duty three-speed, four-speed, or automatic transmission (on most models).

Standard GMC pickup engine is an eager 250 cu. in. six with 155 hp. More powerful engines are available, including a 170-hp six, a 175-hp V8 and a 220-hp V8.

Independent coil-spring front suspension makes GMC ride almost like a car. The load is better cushioned and handling is easy at any speed. GMC pickups are great with camper backs.

FOR A REALLY GOOD DEAL ON THE GMC OF YOUR CHOICE COME ON IN TO YOUR GMC DEALER'S ***TRADING POST...*** *YOU WILL GET FAST, FAST DELIVERY AND TOP TRADE-IN ALLOWANCE!*



GMC TRUCKS ENGINEERING LEADERSHIP

A GENERAL MOTORS VALUE

Be sure to watch "Telescope", "The Fugitive" and "The Red Skelton Hour" now showing on television. Check local listings for time and channel.

G-466C

AUTHORIZED GMC TRUCK DEALER IN WINCHESTER:

GALE PONTIAC - BUICK LIMITED, WINCHESTER, ONTARIO

CROSSWORD PUZZLE

ACROSS

1-Pain
5-Class of vertebrates
9-Man's nickname
12-South African of Dutch descent
13-Rant
14-Native metal
15-Printer's measure
16-Nobleman
18-Inquire
20-Prefix: with
22-Speech
24-Army meal
27-Drinks slowly
29-Observes
31-Brood of pheasants
32-Lucid
34-Shout
36-Compass point
37-Encircled
39-Decanted
41-Babylonian deity
42-Dye plant
44-Delineate
45-Indonesian tribesman
47-Lifeless
49-Notorious pirate
50-Liquefy
52-Narcotic
54-Negative
55-Youngster
57-Microbe
59-Symbol for cerium
61-Inlet
63-Encourage
65-Gray
67-Be mistaken
68-Planet
69-Old pronoun

DOWN

1-Man's nickname
2-Pacify
3-Pronoun
4-Before
5-Tapestry
6-Area between mountains
7-For example (abbr.)
8-Ocean
9-Sign
10-Conjunction
11-Pronoun
17-Near
19-Symbol for samarium
21-Unclosed
23-Retain
25-Figure of speech
26-Sowed
27-Screech
28-Epic tale
30-Narrow opening
33-Tear
35-Skulk
38-Expired
40-Precipitation
43-Bigger
46-Place for worship
48-Pieces for two
51-Symbol for tantalum
53-Gram (abbr.)
56-Obstruct
58-Small rug
60-Organ of sight
61-Note of scale
62-Prefix: not
64-College degree (abbr.)
66-Quiet!

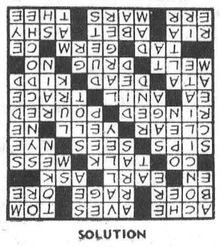

SOLUTION

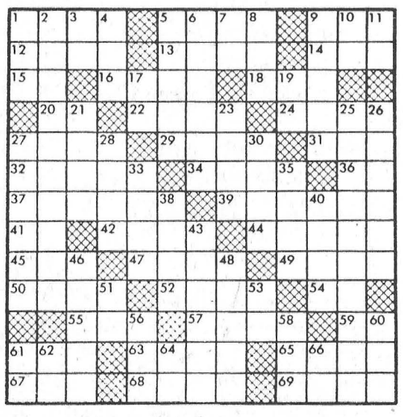

Support Your Cancer Society

DISTRICT NEWS

Vernon

90th Birthday

Congratulations to Mrs. Gilbert Harten who is celebrating her 90th birthday on Friday, April 22nd, at the home of her daughter, Mrs. Howard Porteous, and Mr. Porteous.

Mr. Lloyd MacNaughton has been a patient in the Civic Hospital, and all will wish him well soon.

Card Party

Eleven tables were filled at the Anglican Guild card party held on Friday night in Club 31 Hall. Prizes were won by Mrs. Wilfred Porteous, Mrs. Harold Kennedy, Mrs. John Porteous, Frank Acres, Donald Mattice and Floyd Wallace. Refreshments were served by the Guild members. The Club card party for April 21 was announced.

Honoured

Miss Jean Sayant, bride-elect, was honoured at a miscellaneous shower held at Club 31 Hall on Saturday afternoon.

She was received at the door by Mrs. John Millar and Mrs. Winston Bellinger and they pinned a corsage of white carnations on her. Mrs. Bruce Acres, as pianist, played "Here Comes The Bride," and Jean, with her mother and mother-in-law to be, Mrs. Shields, were escorted to their chairs. Songs were enjoyed after which two contests were conducted, the winners being Mrs. John Campbell and Mrs. Harry Lee.

An address was read by Mrs. Bellinger and gifts were presented by Mrs. Millar on behalf of the community. Jean thanked all for the many gifts, and refreshments were enjoyed by all.

Russell Township Launches Ambitious Centennial Program

At least five Centennial projects will be undertaken in Russell Township to mark Canada's 100th birthday. A Centennial committee headed by W. E. Burton with co-chairman Mrs. Gerard Gagne has six additional members and they will try for completion of five separate projects.

In Embrun at the Community Centre an ambitious project calls for the development of a playground and park within the village. Part of the development will consist of a baseball diamond, two paved tennis courts, and a croquet court. The entire system to be fully lighted.

Russell Community Centre is planning a new swimming pool. Russell Branch of the Royal Canadian Legion has decided upon the construction of a memorial monument. Planting of flowers and trees at the Community Centre which is also the fair grounds for the annual exposition is the project adopted by the Russell Horticultural Society. Village of Russell will forward its monies to the completion of an important dam on the Castor River in its locality.

Directors of the committee under the co-chairmen are Jean Paul Lafortune, Donald Graham, Claude Gregoire, J. Baird McNeill, Mrs. Maurice Dagenais and Mrs. Robert McCallum.

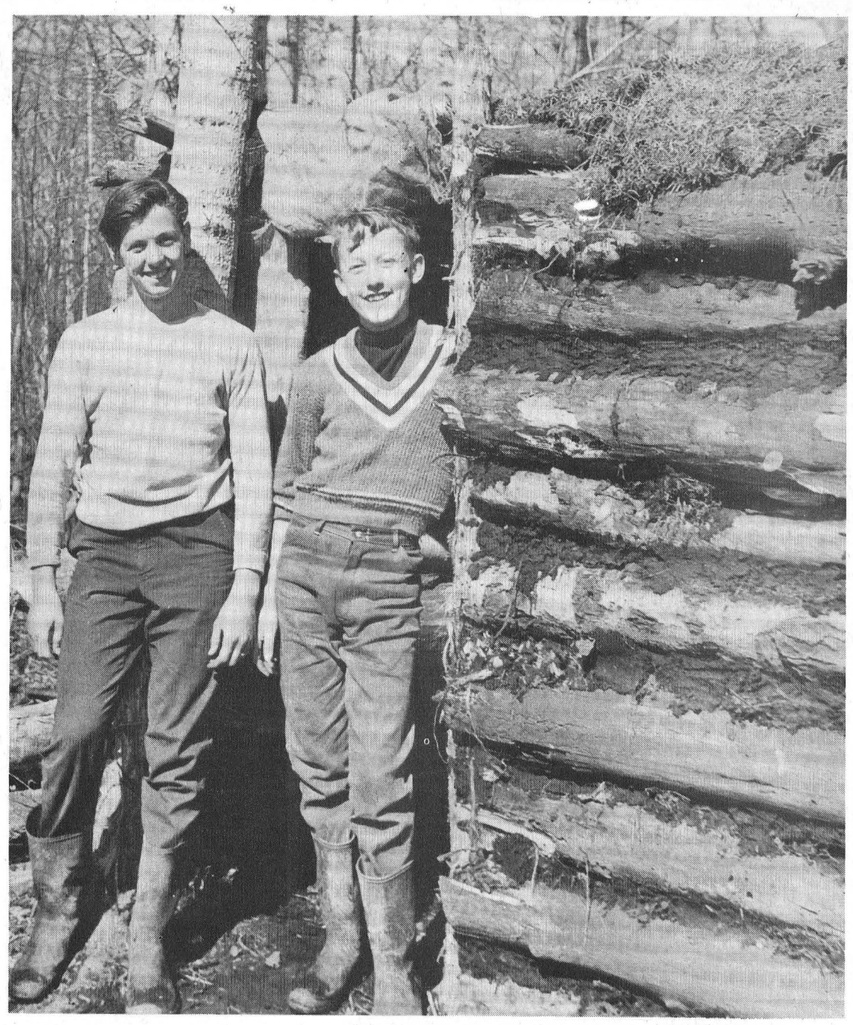

Unique Centennial Project

Hearing all the talk about Centennial projects and the importance of history, and not having too much else to do, two Winchester boys turned their Easter holidays from North Dundas District High School into sort of a historical Centennial adventure building program as they might describe. There is some question in their own minds if they should apply for a grant, but all in a lighthearted way. They had a lot of fun building a small log cabin down the Boyne way.

They call the log structure their Centennial project and that apparently is how the idea came about. And as most youthful ideas, the more George Holmes and John Dawson thought, the bigger the project. The results were quite impressive. The logs were collected from around the bush, from fallen trees and broken limbs and dragged and tugged to the building site. Baler twine started the logs rising as they were lashed and secured to a tree for support. With the four walls up, the roof had to be the hardest part, and the boys cut sod and dragged and carried it to the ever improving cabin, and after a day's effort had a roof. Mud was packed in the wall cracks, allowed to dry overnight, and packed in again. The process continued and the building took the shape of something liveable for the hardy forest type and not unlike what may have been used 100 years ago.

The interior ground floor was packed along two walls with dry leaves for a sleeping area and feed bags filled with straw made comfortable beds. A stove was soon installed with a concerted milk can the basic ingredient, and a discarded piece of eavestrough becoming a chimney that worked like a charm.

What was left, but to use it for a night. And use, George and John did. With gingerale, beans and potato chips for company, the boys stumbled into the bush in the dark and when the appetizers were devoured spent a decidedly cool evening in the lap of nature.

They had some help during the construction stages from younger brothers and their friends but didn't get too many volunteers when it came to sleeping out. Anyway, it made for a bush busy Easter holiday and they maintain still that it is their Centennial project.—Press Staff Photo.

Check Before You Purchase Maple Syrup

When you buy maple syrup at your local store you may be misled by artificially flavoured maple syrups on the same shelf and in similar containers. Check the label on the bottle or can carefully and make sure it is pure and marked "maple syrup."

Federal government regulations require the common name of the maple product to appear on the main panel of label, and the common name of an imitation product must also appear prominently, together with names of the ingredients and the phrase "artificially maple flavoured."

Those who buy maple products from a roadside stand, a house to house vendor, or other unknown source should taste the product and examine the label wording carefully before buying. Make sure the label is marked "maple syrup" or "maple sugar" and that it carries the name and address of the packer.

If the purchase of a maple product is suspected it should be reported in the form of name and address of vendor and other pertinent facts to Canada or Ontario Departments of Agriculture.

The first Canadian school house was built at La Have, N. S., in 1632 by the Franciscan Order.

Use The Press Classifieds

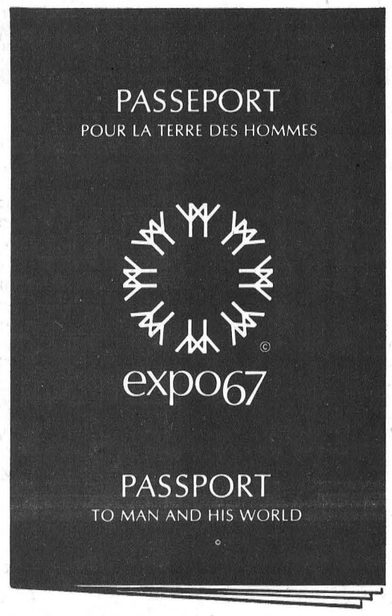

Pick yours up now WHILE OFFICIAL DISCOUNT PRICES APPLY at your neighbourhood chartered bank branch! Open and build a Family Expo 67 Tour Account. Be sure your family sees Expo 67 – April 28 to Oct. 27 at Montreal.

THE CHARTERED BANKS
SERVING YOU
AND YOUR COMMUNITY

© Copyright 1965 by the Canadian Corporation for the 1967 World Exhibition



For Further Information Phone
Winchester Hydro System, 774-2105

electric heating brings you room-by-room comfort control

Only with flameless electric heating can you control the temperature in every room. Electric heating is completely even heating . . . no cold spots, no rushing blasts of heat, no chilly drafts. For more information, talk to your qualified electric heating contractor, or ask . . .

your hydro

LIVE BETTER ELECTRICALLY

BELL LINES

by R. R. Pearson
your telephone manager



Now that April is here, complete with thoughts of income tax, rainy weekends and, in most communities, the return of Daylight Saving Time, most property owners are anxious to begin work out of doors. During the long winter months when snow covered yards and patios many have been busy making plans to plant shrubs or trees, put up a new fence or make other improvements. However, before you get your hands on the shovel or any other digging tool, please, give us a call to find out if there are any buried cables on your real estate.



Police, fire, ambulance, hospital or other emergency services may have been disrupted when careless digging mangled this portion of cable buried underground.

All it takes is one hefty thrust of a shovel or a well-sunk fence post to damage a buried cable. This damage could disrupt regular telephone service, long distance, data-sending facilities or even emergency communications that might be transmitted by telephone wire. This cable-locating service is provided free by Bell Canada. Just give us a call at Zenith 80000. We will advise you quickly if cable is under your property. And, while we are on the subject of cable protection, something else comes to mind. The burning of brush and last year's dead grass is another popular April pursuit in centres where fire regulations permit. Before striking the match, look up. There is nothing like a roaring fire beneath telephone wires to put part of the system out of commission. And, the pungent smell of an outdoor fire is not enhanced by adding burning cable! Like good health, the telephone is never fully appreciated until we are without it. Let's do our best to look after both.

O — O — O — O — O

When you lift the receiver on your telephone you may notice that your telephone set has been made in Canada by Northern Electric. If you have ever stopped to watch the huge cable laying machinery placing cable underground you will likely have noticed that the tremendous reel that unwinds that cable is marked in large letters, "Northern Electric". In communities where a new telephone switching centre is being constructed by Bell Canada (and there have been many in Ontario the past few years), it is Northern Electric equipment that goes into it, and Northern Electric technicians who install and test the equipment to make sure it operates to exacting standards. Northern Electric has developed Canadian sources for more than 95 per cent of all material it purchases. More than 5,000 other Canadian firms are engaged in supplying Bell Canada's various needs through Northern Electric. This close relationship between Bell Canada and Northern Electric is not accidental. Northern Electric is Bell's wholly-owned research, manufacturing and purchasing subsidiary. The resulting unity of purpose and shared objectives contribute to the high quality and reasonable cost of service enjoyed by Bell Canada customers. The partnership provides the neccessary degree of integration in research, supply and service operation that solves praticularly Canadian problems — distance, climate and sparsity of population to assure customers a standard of service that is second to none in the world.

R. R. Pearson

News From Mountain and District

Mountain

Mrs. Eldon Stobo and daughter, Cheryl, and Miss Kimberly Clemainson of Sudbury were week-end visitors of Mrs. A. Workman.

Mr. and Mrs. Bert Campbell of Morrisburg and Mrs. Banville of Smiths Falls were Tuesday callers on Mr. Harry Christie and Flossie.

Mrs. Harold Clark spent last Thursday at the home of her daughter, Dr. and Mrs. Donald Grey of Manotick.

Misses Diane Simms and Jeanie Kerr spent a few days in Ottawa at the home of Mrs. Ella Hoy.

Mr. and Mrs. Ralph Shaw were Saturday evening guests of Mr. and Mrs. S. B. Simms.

Mr. and Mrs. Harry Moorhouse of Sudbury were dinner guests Monday of Mrs. A. Workman.

Mr. and Mrs. Wm. Ellis of Windsor and Mrs. Margaret Francis and Yvonne of Prescott were Tuesday evening supper guests of Mr. and Mrs. S. B. Simms.

Several from here attended the service in South Gower Baptist Church Sunday night when Mr. Robert Thompson, Leader of the Social Credit Party, was guest preacher.

Mr. and Mrs. Jim Shaw and Robbie, of Kemptville, and Miss Mary Shaw of Toronto were callers Saturday night at the home of Mrs. Shaw and Mrs. Christie.

Mrs. Wardrope and daughter, Mildred, and Mrs. Helen Brown of Ottawa were Sunday supper guests of Mrs. Gordon Robinson.

Mr. Terry Cox returned home Sunday after spending the Easter holidays with his grandmother, Mrs. Gordon Robinson.

Mr. and Mrs. Wilfred McLaren spent Sunday visiting Mr. and Mrs. Roy Saunders of Osgoode.

No. 2 4-H Club

The seventh meeting of the Mountain No. 2 4-H Homemaking Club was held at the home of Mrs. Hugh Blaine on Wednesday, April 13th, from two until four o'clock in the afternoon.

The meeting opened with the 4-H Pledge, and reading of the minutes by Sandra Fetterly The members received pamphlets on Achievement Day and discussed briefly what had to be done. It was decided to hold a special meeting on April 21st at 5.30 p.m. at which a pot luck supper would be served, and more detail would be given on Achievement Day.

The remainder of the meeting was spent in going over notes, sewing on accessories, and enjoying a quiz.

Seventy Attend Golden Wedding Anniversary

On Friday evening about 70 friends and neighbours gathered at the home of Mr. and Mrs. D. W. Cameron in honour of their Golden Wedding Anniversary.

The evening's entertainment began with a sing-song. Mrs. Ewart Simms acted as pianist and also played for Diane and Louise who were dressed in pretty costumes as they performed some tap dancing routines. Mrs. Carl Simms and Mr. Lloyd Cameron sang two appropriate songs, "Side By Side," and "When I Grow Too Old To Dream."

Mrs. Harold Simms conducted a silver and gold contest, while the participants in a mock wedding were donning their costumes. Mr. James Baker and Mrs. Harold Boyce acted as bride and groom in the hilarious comedy.

An address was read by Mrs. S. Simms and the honoured couple were presented with a picture and a floor lamp by Mrs. A. Norton and Mr. Herbie Simzer.

Both Mr. and Mrs. Cameron expressed their thanks and appreciation for the gifts and the pleasant evening.

North Mountain

Mr. and Mrs. J. A. Hyndman were honoured at a family gathering at their home on Thursday, April 14th, the occasion being their 51st Wedding Anniversary. All the members of their family were present. Mr. and Mrs. Hyndman were presented with flowers and a gift.

Miss Sharon Christie spent a few days this week with her sister, Miss Gail Christie, of Toronto.

Mrs. George Boucher of Ottawa spent the week-end at her farm home here.

Messrs. Dick and Clarke Christie and Mr. Bill Dixon of Mountain were guests of Mr and Mrs. Ross Andrews of Peterborough for a couple of days.

Mr. and Mrs. J. A. Hyndman had tea on Saturday evening with Mrs. James Riddell of Pittston

Miss Marian Cooke and Miss Lynda Marcell spent Easter holidays with Mrs. Walter Merkley of Chesterville.

Miss Sharon Cooke spent the week-end with Mrs. Gladys Smail of Winchester.

Mr. and Mrs. Bill Hyndman and children of Bell's Corners were recent guests of his parents, Mr. and Mrs. F. W. Hyndman. Miss Debbie Coleman and Miss Nancy Cavers of Ottawa spent Wednesday afternoon with Mr. and Mrs. Ralph Blaine and Dennis and spent Friday afternoon with Miss Cathy Blaine and Sandra.

Mr. R. L. Coleman of Chesterville was a Sunday supper guest of Mr. and Mrs. W. T. Coleman.

South Mountain

Mrs. Samuel M. Graham has returned home after spending the past ten days the guest of her son, Rev. Murray Graham, and Mrs. Graham, of Bathurst, N. B., accompanied her daughter, Mrs. George Brown, and children of Cardinal, who were also guests.

Mrs. David Monteith and Miss Sandra Monteith left on Sunday for their home in Chatham after spending some time with relatives, friends and neighbours in this district and also with the former's son-in-law and daughter, Mr. and Mrs. Gordon Fairbairn, Morrisburg.

Mr. Brock Harper and daughter, Ruth, have returned to their home in Beamsville after spending the week's holidays with the former's sister and brothers, Miss Ruth Harper, Milton and Cecil Harper.

Mrs. Douglas Airth of Winnipeg, Man., is the guest of her parents, Mr. and Mrs. Donald Sullivan, and grandparents, Mr. and Mrs. Elmer Sullivan, and also called on many relatives and friends in the district.

Mr. and Mrs. Brian Raistrick were guests at the Pender-Briscoe wedding at Northcote on Saturday.

Pleasant Valley

Mrs. Isaac McShane spent a day recently with Mrs. Mary Gilmer.

Messrs. Alex Scott and Basil Gilmer spent Easter week-end at Sherbrooke and attended the hockey game.

Mr. Clarence Gilmer and Miss Isabelle Gamble and Miss Margaret Ann Gilmer were supper visitors on Good Friday at the home of Mrs. Mary Gilmer and Hilliard.

Mrs. Nelda Jubby and family of Prescott were Easter visitors of Mrs. Robert Wallace and Mr. and Mrs. Mansel Wallace.

Sympathy of this community is extended to the family of the late Spencer Fawcett.

Mrs. Mary Gilmer and Hilliard spent Easter Sunday at the home of Mr. and Mrs. Preston Gilmer and Perry and Mrs. Hilliard Gilmer at Kemptville.

Mr. and Mrs. Robert A. Gilmer and Michael, of Lyn, Mr. and Mrs. Gerald Renkema and Brian of Brockville, and Miss Elsie Zoschke of Ottawa and Mr. Ross Gilmer of Eastview were Easter guests of Mr. and Mrs. David Gilmer and Basil.

Mrs. Hilliard Gilmer returned to her home here on Saturday after spending the past two weeks with her son, Mr. and Mrs. Preston Gilmer, after returning from the Kingston General Hospital.

Rev. Mr. Dean occupied the pulpit in the Pleasant Valley Church on Sunday evening.

Mr. and Mrs. Dwaine Kennedy returned to their home at Oil Springs after spending the Easter holidays with their parents, Mr. and Mrs. Lee Kennedy.

Mrs. David Gilmer returned home on Sunday after visiting her daughter, Mrs. Gerald Renkema, Mr. Renkema and Brian at Brockville, and her son, Mr. and Mrs. Robert A. Gilmer and Michael of Lyn.

Mr. and Mrs. Preston Gilmer and Parry, of Kemptville were supper visitors on Sunday evening at the home of Mr. and Mrs. Hilliard Gilmer and Mrs. Mary Gilmer.

United Church Women Meet

The April meeting of Pleasant Valley U.C.W. was held at the home of Mrs. Dwight Gilmer with 12 members present. The meeting opened with Scripture read by the president, Mrs. Donald Francis.

Mrs. Walter McShane was in charge of devotions using as her theme, "Easter Worship." Interesting readings followed, two of which were "Jesus is risen from the dead," and "Easter the most outstanding day of the year." This part of the program closed with a hymn.

Mrs. W. J. Gilmer expressed thanks for the gift which the Auxiliary gave her while in hospital. After a missionary reading the minutes were read and roll call taken. During the business period it was decided to again use the "travelling apron" as a means of replenishing the funds.

Mrs. George Francis offered her home for the May meeting, the program to be in charge of Mrs. Hilliard Gilmer, and the South group responsible for lunch.

The offering was received and two members paid their fees. It was decided to donate $10.00 to the Cancer Fund and $25.00 as a gift to the Winchester Hospital.

The meeting closed with the Mizpah Benediction.

St. Andrew's Ladies' Guild

The Ladies' Guild of St. Andrew's Presbyterian Church held its April meeting at the home of Mr. and Mrs. Russell Beggs with a splendid attendance.

Mrs. Dwain Graham, president, was in charge of the meeting, assisted by the secretary, Mrs. Gordon Cumming. Roll call word was "Tomb." A hymn was sung, and the Scripture reading was read in unison from Matthew 28, after which Mrs. Russell Beggs led in prayer.

Tribute was paid to the memory of a dear member of the group, Mrs. Kenneth Thorpe who was called to Higher Service on March 24th. Miss Edna Hunter read an interesting article from the Presbyterian Record. Donations to the newly built church hall kitchen were received and displayed.

The meeting closed with the hymn, "My Faith Looks Up To Thee" followed by the Lord's Prayer in unison.

The hostess served a dainty lunch and all enjoyed a social hour.

At Conventions

Mrs. Sarsfield O'Connor and Mrs. Graham Johnston, of St. Mary's School, Chesterville, attended the O.E.C.T.A. and C.P.T.A. Conventions in the Royal York, Toronto,

Art and Amy DAYKIN
PHOTOGRAPHY
- Family Groups
- Weddings
- Children
- Adults

OSGOODE - ONTARIO
Phones: Metcalfe 61 r 4
North Gower 489-3528

HYLO
Egg Grading Station
L. KAPELLER, Prop.
Winchester and Chesterville
HIGHEST MARKET PRICES
Paid Daily for our City Trade
2 Electric Grading Machines To Assure You Proper Grade

If it is not convenient for you to bring your eggs to our Grading Stations at Winchester or Osgoode you may leave them at any of the following stores where they will be picked up and your returns left twice weekly:
MacPherson's Store, W. Springs
Miller's Store, Metcalfe

DURANT'S
Flowers & Gifts
Flowers for all Occasions
SEE OUR GIFT SHOP
Telephone 448-2060
CHESTERVILLE
"WE AIM TO PLEASE"

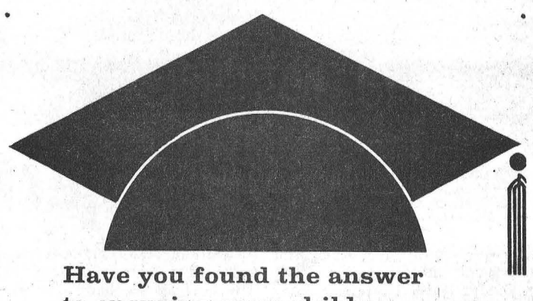

Have you found the answer to ensuring your children a college education?
Call:
The Mutual Life of Canada

Representatives
L. KEITH CROWDER, South Mountain
LYALL M. CROWDER, South Mountain



A PATZ BARN CLEANER
IS BUILT . . .
★ stronger!
★ with fewer parts!
★ for rugged use!
★ for easier servicing!
Also Manure Stackers
Silo Unloaders and
Cattle Feeders
for complete information and installation see
Lorne Acres
Telephone 774-2643
WINCHESTER

Wincrest Dairy



your best milk buy,
ask us why!
YOUR DAIRY NUMBER 774-3630
Basil Dawley & Sons
WINCHESTER, ONTARIO

H. WINSTON ALGATE
OPTOMETRIST
Office will be open in Chesterville, at P. J. Gilroy's Jewellery, Apr. 21 & May 5.
For Appointment — Call 448-2355
"To Avoid Confusion" Make Appointments Well In Advance

Attention, car buyers!
Save money on the exact Chevrolet or Oldsmobile you've been looking for... during
Car buyers' field days
In Full Swing Now!

Have a field day! Look over the Chevrolets, Oldsmobiles, Epics and fine OK used cars — OUR SELECTION'S AT ITS GREATEST RIGHT NOW! Discuss a trade-in allowance for your present car — WE FIRMLY BELIEVE YOU WON'T BETTER IT ANYWHERE! What's more, we can promise ON-THE-SPOT-DELIVERY on virtually any model. We want to give you our first-rate follow-up service, too. Come in and make the DEAL OF YOUR LIFE! We planned this event JUST FOR YOU!



Delta 88 Holiday Sedan
Caprice Custom Coupe
GM CANADA
CHEVROLET
CHEVELLE
CHEVY II
CORVAIR
CORVETTE
OLDSMOBILE
F-85
EPIC
TOP USED CARS
SS-266C
AUTHORIZED DEALER IN KEMPTVILLE:
JOHNSTON MOTOR SALES (Kemptville) LIMITED
KEMPTVILLE, ONTARIO PHONE 258-3403 CORNER PRESCOTT & ASA STS.,
Be sure to see Bonanza on the CBC-TV network each Sunday. Check your local listing for channel and time.

OK USED CARS
GENERAL MOTORS DEALER
Johnston Motor Sales
(Kemptville) LIMITED
Kemptville, Ontario — Phone 258-3403

for the FINEST in all
PLUMBING AND HEATING NEEDS



INCLUDING FURNACE INSTALLATION AND REPAIRS, BATHROOM AND LAUNDRY FIXTURES, ETC.
FOR FREE ESTIMATES CALL
Docksteader Brothers Limited
Phone 774-2600 - Winchester

Do It Now...



Take advantage of our Once-In-A-Season SPECIAL
FIRST QUALITY
VINYL ASBESTOS FLOOR TILE
at 11½c each
Six Colours to choose from at this exceptional low price. In stock now for your added convenience.
GIVE ANY ROOM ADDED BEAUTY AND ATMOSPHERE WITH LUXURIOUS VINYL ASBESTOS FLOOR TILE.
Come In To-day!
Always A Savings . . .
. . . At A PAL Yard
H. S. LANNIN LTD.
LUMBER and BUILDING SUPPLIES
PHONE WINCHESTER 774-2637

Williamsburg District News

Williamsburg

Adele and Helen Resmer, of Woodstock were guests of Mr. and Mrs. Ward Casselman on Saturday.

Mrs. J. G. Woods and Joy have returned home after spending a few days in Washington, D. C. Miss Reta Beckstead, of Ottawa, accompanied them.

Miss Carol Phifer, of Williamsburg, and Miss Eileen Wallace of North Gower arrived home on Sunday after spending Easter week in Santa Barbara, California.

Friends Honour District Couple

It was Happy Anniversary for Mr. and Mrs. Lyell Strader on April 14th as friends gathered to honour them on their 25th wedding anniversary.

The couple were married on April 14, 1941, in the United Church Manse, Williamsburg, by Rev. Mr. Lacey. The bride was the former Gertrude Casselman, daughter of Mrs. William Casselman and the late Mr. Casselman, and Mr. Strader is the son of the late Mr. and Mrs. Wilbert Strader of Strader's Hill.

Attendants at the wedding were Orval Casselman, brother of the bride, and Betty Barkley, cousin of the bride. The Straders have four daughters, Joan, Mrs. Robert Schell, Williamsburg; Barbara, Brockville; Nancy and Cathy at home.

For the anniversary evening at the Strader home decorations of streamers and bells predominated. A corsage of red roses was pinned on the bride, and a boutonniere on the groom.

Mrs. Strader received a lovely bride's book, signed by all present. Paul Whitteker read an address as gifts were presented to the smiling couple. After an appropriate reply lunch was served.

Musical Service In United Church

A Musical Service will be held in Williamsburg United Church on Sunday, April 24th, at 8 p.m. The gospel hymns and compositions of Frances Crosby will be rendered by the male choir and assisting soloists under the direction of Mrs. Maefred Merkley, the organist of the church.

Winchester Springs

Rev. David Chappell was assisted at the regular Sunday morning service in the United Church by Misses Arlene Nesbitt and Jean Barkley who spoke on the work of Toc Alpha. Both girls were delegates at the Convention held a few months ago in Niagara Falls.

Also present was Mr. Dale Allison, candidate for the United Church ministry, who is leaving this week for Saddle Lake Indian Reserve in Alberta where he will spend the summer working among Indians there.

We are sorry to report Mr. Grant Cougler ill with pneumonia.

Visitors over the week-end of Mr. and Mrs. John Bolton were Mrs. Victor Riddell and Donna of Brockville, Mrs. Donald Loucks of Orchardside, Mr. and Mrs. Mac Grey and boys of Nation Valley.

Mr. Bob McPherson of Perth spent the week-end at his parental home here.

Mrs. Gerald McPherson and Paul of Chatham were guests during the Easter holidays of the former's parents, Mr. and Mrs. Earl Munro and brother Wilmer Munro.

Mrs. Wallace Smith and family of Morrisburg and Mr. and Mrs. Harold Smith of Richmond were callers on Saturday of Mr. and Mrs. Harry Holmes.

Mr. and Mrs. Fred Cunningham of Morrisburg, Mr. and Mrs. Andrew McMillan, Mr. and Mrs. Egerton Barkley, Gerald and Brian, of Elma, and Mrs. Ralph McPherson, Donna and Alan, were callers on Mrs. Thos. Cunningham during the week.

Mrs. H. Robinson Hosts W.C.T.U.

Twelve members of the W. C. T. U. attended the April meeting at the Winchester Springs' home of Mrs. H. Ropars.

Mrs. H. Robinson opened the meeting and a hymn was sung followed by prayer. Reports were prepared for the County Secretary. Roll call and offering were handled by Mrs. Ernest Merkley.

Devotions in charge of Mrs. Eldon Fennell were from Mark 9. Her splendid paper was on the topic, "After Easter—What Then?"

"Declarations of the Rights of the Child" as stated at Geneva in 1924 when the Universal Rights of Children were declared, was the topic from the clip sheet taken for the meeting by Mrs. Cecil McIntosh.

Mrs. Oscar Wallace closed the meeting with prayer. Mrs. Ropars and Mrs. McIntosh were hostesses for the social half-hour that followed.

About OMSIP

QUESTION: How is payment made when an Ontario resident is treated by a doctor outside the province?

ANSWER: When an OMSIP subscriber receives services available under the Plan from a doctor outside the province, OMSIP will pay the fee that is authorized in Ontario, or the amount of the account if this happens to be less than the Ontario rate.

Glen Becker

Visitors with Mr. and Mrs. Linden Barkley on Saturday were Mr. and Mrs. Alden Barkley, Cindy, Jeffery and Scott of Phoenix, N. Y.

Mr. Leonard English returned to Kingston on Sunday after spending the Easter holidays with his parents, Mr. and Mrs. Alex English.

Mr. and Mrs. Lloyd Casselman and Larry spent Sunday at Winchester with Mr. and Mrs. Gerald Crowder and family.

Mr. and Mrs. Saxon Hess of Morrisburg spent Friday with Mr. and Mrs. Dalton Saddlemire.

Mr. and Mrs. Donald Shaver accompanied by Mr. and Mrs. Lyle Casselman and family of Rowena spent Thursday at Eganville.

Mr. and Mrs. Lloyd McHaffie spent Wednesday evening with Mr. and Mrs. George Tupper.

Mr. and Mrs. P. E. Larose visited on Sunday with friends at Long Sault.

Mr. and Mrs. Lloyd Casselman and Larry and Mr. and Mrs. Linden Barkley spent a day recently at Ogdensburg.

Mr. and Mrs. John Saddlemire and Craig and Mrs. Dalton Saddlemire spent Sunday afternoon with friends at Cornwall.

Nation Valley

Martin Barkley spent Easter holidays with Mr. and Mrs. C. Shannette, Williamsburg.

Recent guests at the Styles home were: Mr. and Mrs. Garnet Pruner, Mrs. George Pruner, Mrs. A. Bowman, Mr. and Mrs. George Styles and Edward of Athens, Mr. and Mrs. Albert Bowman of Chesterville, Mrs. J. Swerdfeger and Carl Swerdfeger of Morrisburg.

Mr. and Mrs. Billie Gillard of Essex spent a few days with Mr. and Mrs. Fred Robinson and family.

Mr. and Mrs. Malcolm Rae of Dunnville were calling on friends in the Valley.

Mr. James C. Munro of Ottawa spent Easter holidays with relatives here.

Mr. and Mrs. Ralph Gray and Mr. James Munro were dinner guests with Mr. and Mrs. Jay Bailey in Winchester on Saturday evening.

Mr. and Mrs. Albert Munroe of Milton, spent the week with Mr. and Mrs. Edwin Munroe and family.

Mrs. Roy Styles spent Easter holidays with Mr. and Mrs. Geo. Styles and family in Athens.

Patient In Hospital

The many friends of Mrs. Stella O'Shaughnessy will be sorry to learn that she is a patient in the Ottawa Civic Hospital.

Strader's Hill

Mr and Mrs. Ralph Serviss spent Friday evening with Mr. and Mrs. Glen Kenney of Inkerman.

Mr. and Mrs. Ralph Coughler of Prescott spent a couple of days with Mr. and Mrs. Alton Riddell.

Mr. and Mrs. Dalton Thompson of Winchester spent Wednesday with Mr. and Mrs. Geo. Hummel.

Mr. and Mrs. Ralph Serviss spent Saturday evening with Mr. and Mrs. Alton Riddell.

Mrs. James Cowan and Eileen of Pleasant Valley, Brian, Rupert and Judy of Prescott, spent Friday with Mr. and Mrs. Johnny Beckstead and family.

Mr. Ferguson Froats of St. Catharines, and Mr. Sidney Froats of Brinston called on Mr. and Mrs. Ralph Serviss last Wednesday. We are sorry to report that Ferguson had the misfortune to cut his finger while at work on a boat on which he had just started his summer's job.

Mr. and Mrs. Paul DeTemple of Cornwall spent the week-end with her sister, Miss Joan Adams, and Miss Kearns.

Miss Susan Hanson was among the young people who became members of the United Church at Williamsburg on Sunday.

Mrs. Eric Riddell and Mrs. Donnie James of Dundela visited Mr. and Mrs. Alton Riddell on Tuesday evening.

Mr. and Mrs. Ernie Serviss spent Sunday evening with Mr. and Mrs. Acil Cook and family of Hainsville.

Mr. and Mrs. Ernie Serviss spent Sunday with Mr. and Mrs. Acil Cook and family of Hainsville.

Mr. and Mrs. Ralph Serviss spent Sunday evening with Mr. and Mrs. Dick Putman and family of Merrickville.

Mrs. Ethel Bolton, Miss Edna Swerdfeger and Mr. Bob Jackson of Vancamp spent Sunday evening with Mr. and Mrs. Lloyd Beckstead and family.

Miss Eileen Cowan of Pleasant Valley and Mr. Ted Hunter of Spencerville spent Saturday evening with Mr. and Mrs. J. Beckstead and family.

Mr. and Mrs. Alton Riddell spent Sunday evening with Mr. and Mrs. Claude Timmins of Cardinal.

Mr. and Mrs. John Wells spent Thursday evening with Mr. and Mrs. Harry Smail of Brinston.

Mr. and Mrs. Donnie Wells and Lloyd spent Sunday evening with Mr. and Mrs. Eric Casselman and family of Hoasic.

Help Fight Cancer With A Check-Up And A Cheque

Elma

Mr. and Mrs. Don Adams of Ingleside were supper guests of Mr. and Mrs. Melvin Dillabough on Thursday.

Mr. and Mrs. Graham McPherson visited Mr. and Mrs. Ralph McPherson and family of Winchester Springs on Easter Monday.

Mr. and Mrs. B. M. Loucks, Bert and Bonnie, were Sunday guests of Mrs. Elmer Dillabough of Williamsburg.

Mrs. L. McLatchie of Cornwall spent Saturday with Miss Jean Armstrong.

Friends are glad to know that Edgerton Barkley and Mrs. Dwayne Servage have returned home from the Winchester District Memorial Hospital.

Friends and relatives here attended the "at home" in honour of Mr. and Mrs. Glenn Barkley's Silver Wedding Anniversary on Tuesday evening.

We are sorry to report that Mrs. Stanley Barkley is a patient in the Winchester District Memorial Hospital.

For Quick Action Results try a Press Classified Advt. Phone 774-2524.

No Objection Combined Listing

Morrisburg Town Council has stated no objections to a suggestion of the Bell Telephone Company of Canada to combine the Morrisburg and Iroquois exchanges.

Such a combination would place 2,200 telephones on the single exchange and involve only a small increase in rates. The rate change would involve 20 cents per private line and 10 cents for each two party and rural line, business 75 cents, two-party business, 60 cents, and rural business, 25 cents.

The change was suggested in a letter to council from Bell's advertising department. The company reported 'an 'unbelievable number of calls between Morrisburg and Iroquois."

King FILL UP Says
OUR GASOLINE... OUT PERFORMS THE REST, SAY FOLKS WHO'VE GIVEN IT THE TEST
YOUR DISTRICT'S Finest
S.G. BLACK
GASOLINE-DIESEL
HEATING OILS-GASOLINE
MOTOR OILS-GREASES
"SERVICE IS MY BUSINESS"
774-2109 WINCHESTER

Equipment Rentals
• FRONT END SHOVEL
• BACK HOE
• DOZER



GOOD TOP SOIL
• CRUSHED GRAVEL FOR DRIVEWAYS •
• STONE FOR WEEPING TILE BEDS •
• COARSE PIT RUN GRAVEL •
• BEST CEMENT GRAVEL •
• EARTH FOR FILL •

SEPTIC TANK INSTALLATION
WE CAN INSTALL YOUR COMPLETE SEPTIC TANK SYSTEM INCLUDING TANK, WEEPING TILE, STONE FOR BED, ETC. AS WELL AS THE NECESSARY EXCAVATING WORK. FREE ESTIMATES GLADLY GIVEN. CALL TO-DAY.

— FOR DELIVERY CALL 989-2046 —
Forbes BUILDING MATERIALS
HALLVILLE, ONTARIO

Save at Canada's First Bank for your first son



...and your second picture window!
"MY BANK" TO 3 MILLION CANADIANS B of M
BANK OF MONTREAL
Williamsburg Branch: R. A. MURAT, Manager

Save $5.49 PRE-SEASON SPECIAL!
3½ H.P. 4-CYCLE
RECOIL START ROTARY MOWER
We've Trimmed our Price on "LAWN-MASTER"
CTC CANADIAN TIRE CORP'n
RECOIL START
FINGERTIP CONTROL
EASY TERMS
REG. 53.95
48.55
EXTRA! Cash and Carry BONUS COUPONS

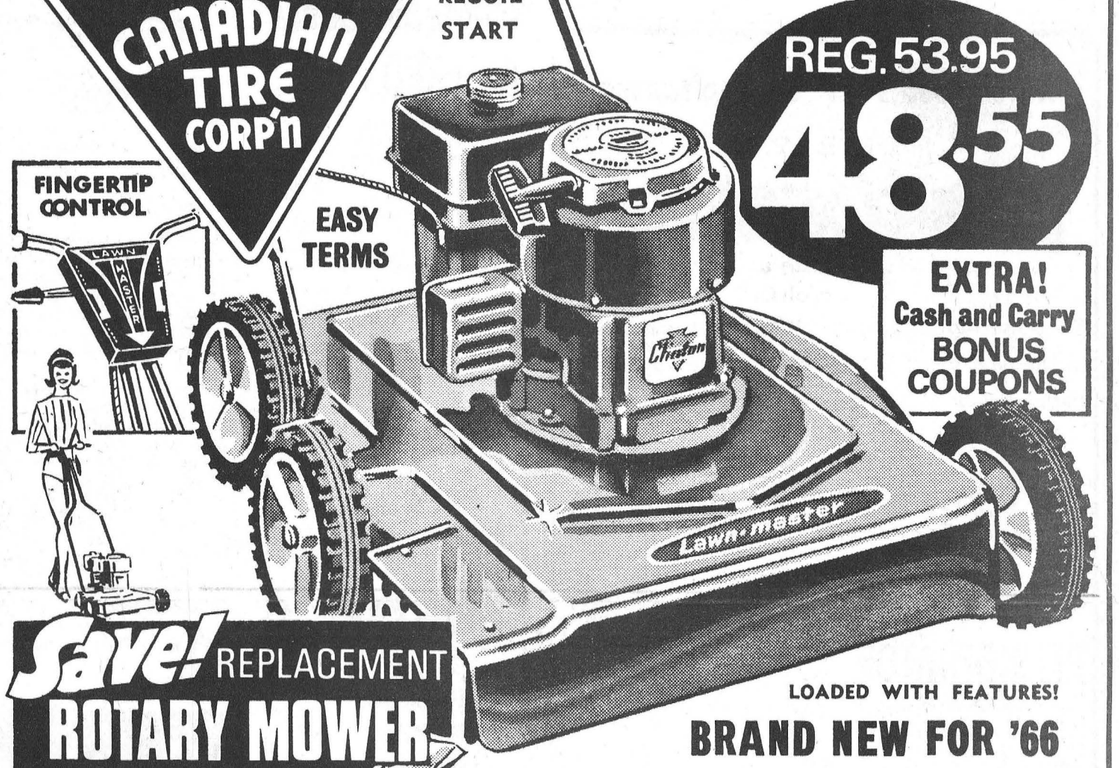

LOADED WITH FEATURES!
BRAND NEW FOR '66

Powerful easy recoil start 4 cycle 3½ H.P. Clinton engine, with dust and moisture-proof ignition. Engineered for years of trouble-free service. Built for the average size lawn. Staggered wheels permit the full 18 inch blade to trim contoured surfaces without scalping. Front-side discharge ejects clippings clear of operator. Easy-roll "Swanite" wheels with semi-pneumatic rubber tires for easy handling. Adjustable cutting height for even "real close" cuts. Baked-on enamel red engine and gold coloured deck and gleaming chrome handle.

Buy now on easy credit terms or get your extra cash & carry Bonus Coupons. SPECIAL 48.55

Save! REPLACEMENT ROTARY MOWER BLADES
2.97 Reg. $3.30
18" or 19" Blade
1-PIECE ALL STEEL Construction
Replace that old, unbalanced blade. For mowers with Briggs & Stratton, Lauson, Clinton, Power Products engines and others.
18" or 19" Blade Special, Each 2.97
20" 21" or 22" Blade Special 3.25
BLADE HUB ADAPTER KIT REDUCED .99
Adapts above blades to fit most rotary power mowers.

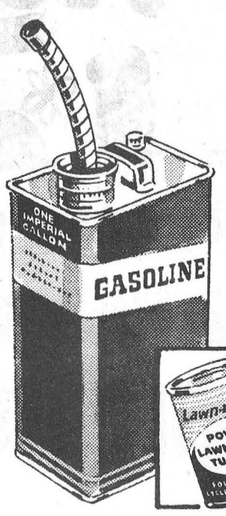

Reg. 1.19 Flexible Spout
FUEL CAN
1 Gallon capacity, durable metal, painted bright red, with sure-grip handle. Flexible self-storing spout with filter screen. SPECIAL .99
POWER MOWER TUNE-UP PRE-SEASON SPECIAL
4 OZ. REG. 25c
For 2 or 4 cycle mower engines. .19

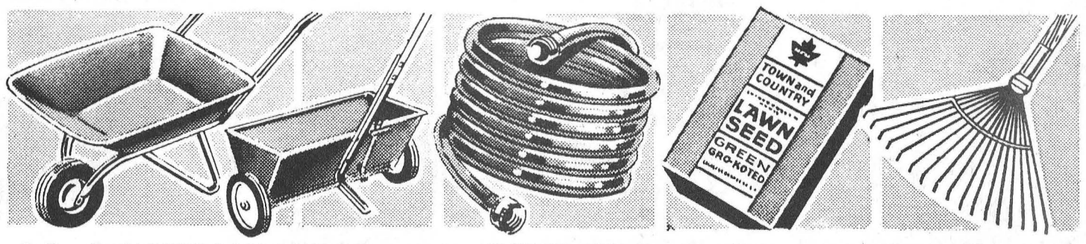

3 Cu. Ft. WHEELBARROW 9.39
All metal construction. Semi-pneumatic tire. 3-Tone paint.
LARGE 4 CU. FT. MODEL 19.95
16" SPREADER 25-lb. capacity 5.77
All metal, rubber tired wheels.

TRANSPARENT Garden Hose 50 FT. 1.89
Green Vinyl with Brass couplings.

TOWN & COUNTRY LAWN SEED 1.10 lb.
Gro-Koted, covers approx. 220 sq. ft.

LAWN RAKE 1.24
Flexible steel teeth, hardwood handle.

CTC CANADIAN TIRE CORP'n
CANADIAN TIRE ASSOCIATE STORE
W. P. HENOPHY LTD.
Telephone 535-2845 Williamsburg
EASY TERMS to suit your budget

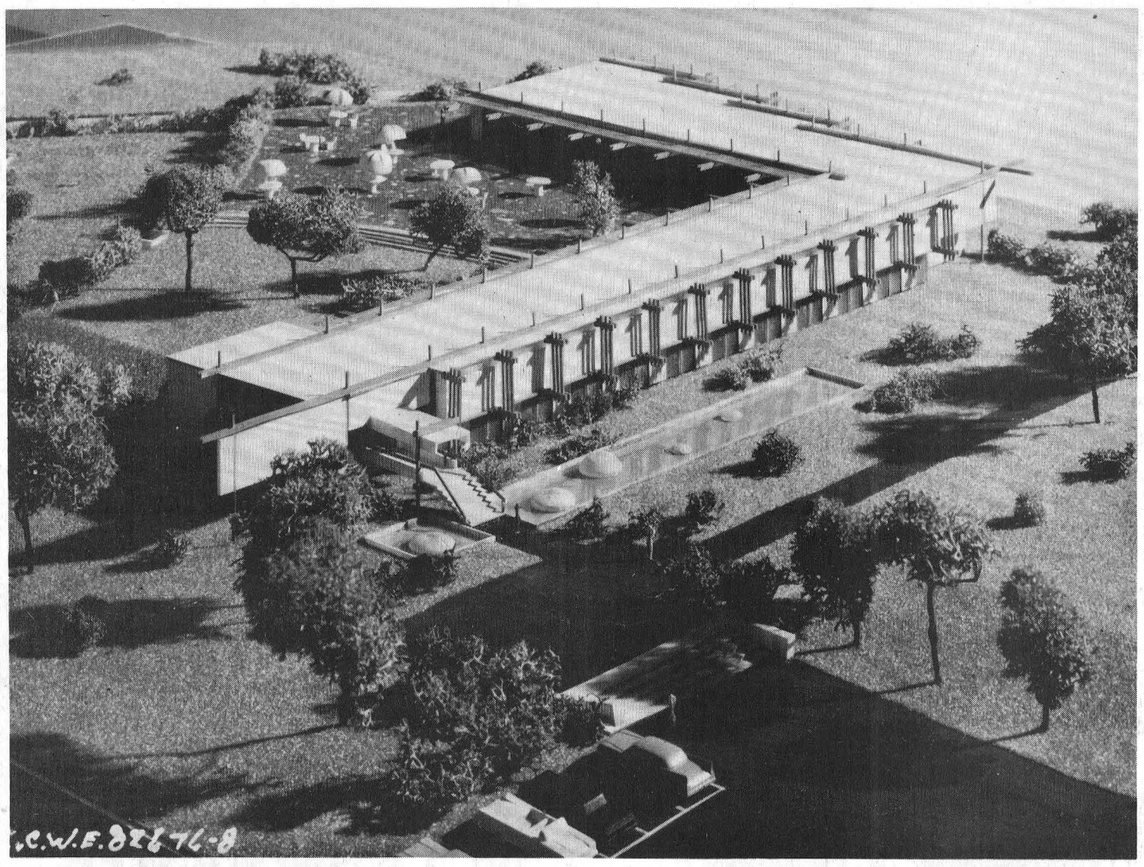

MacIntosh's TV & Appliances

"FIRST"

Anniversary

CELEBRATION

To show our appreciation for your patronage in the past year, we are offering the appliances listed below at these low, low prices . . .

MAYTAG AUTOMATIC
WASHER
with Suds Saver
Regular $388.88
1 only—Anniversary Special
$328.88

10 CUBIC FOOT
REFRIGERATOR
Regular $249.95
1 only—Anniversary Special
$189.95
with Trade-In

AM-FM MULTIPLEX
STEREO
Walnut Grain Cabinet
20 watt
1 only—Anniversary Special
$289.00
with Trade-In

Plus Free Prize Draw

WITH EVERY $5.00 PURCHASE OR PAYMENT ON ACCOUNT MADE AT OUR STORE DURING THIS SALE, YOU WILL RECEIVE A FREE ENTRY. PRIZE IS A RADIO OR HAND MIXER — WINNER'S CHOICE

Telephone 774-2636 Winchester

Chartered Banks At EXPO

This pavilion which will house the Business Development Bureau, sponsored by the Chartered Banks of Canada, is designed to afford businessmen of the world an opportunity to meet their Canadian counterparts. Each of the Chartered Banks will have offices in the building, which will also provide Expo Club, a meeting place for Canadian and world businessmen.

EXCITING NEW CONCEPT

W. J. L. BOYD & SONS LTD.

'66 CARS

Chrysler
Plymouth
Valiant
Barracuda
Simca
Fargo Trucks

HERE

Boyds

always

Thrifty, Nifty Buys in USED CARS

Grass Fires

You may not believe it but Spring has arrived. The surest signs for the Department of Lands and Forests — grass fires.

Already one grass fire has destroyed part of a valuable spruce plantation. Before, too long, roaring grass fires out of control may cause countless thousands of dollars of destruction and quite possibly take human life.

In some cases "burning off" fields is necessary but most often it is nothing more than an annual event. Repeated burning destroys humus and soil nutrients and permits establishment of noxious weeds. If the land is not suitable for agriculture it should be planted with trees. Not only will the trees shade out the weeds but they will add beauty and value to the property. With the proper selection of trees a valuable timber crop can be easily and cheaply established.

This is Chamber of Commerce Week!



From Christmas decoration and Santa Claus visits to Trade Fairs . . . from suggestions to Council to beautification of the town . . . from organizing events to meeting with industrial contacts . . . from supplying needed information to planning store hours . . . from debating municipal problems to promoting Winchester and district the Chamber of Commerce is an active organization interested in YOU and the betterment of Winchester. But it needs your support not only during this special week but every week in the year. There's a lot more to be done!

Are You Helping?

Published by The Winchester Chamber of Commerce

more corn per acre minimum tillage more profit

with

Esso

Corntrol 862 Oil

a new product from Imperial Oil for use with Atrazine 65W as a post-emergence treatment

Corntrol 862 is an emulsifiable light mineral oil. It is used at the rate of 1½ gallons per acre with 1.5 to 2 lbs. of Atrazine 65W which

- effectively controls quackgrass and annual grasses
- controls broadleaf weeds over a longer period. CORNTROL 862 has undergone repeated plot tests and field trials over a three-year period and is now FULLY FARM-PROVEN. Ontario tests have shown yield increases of over 20 bushels per acre when an oil-water emulsion is used with Atrazine at 1.5 lbs.—compared to Atrazine in water only.

Order your requirements of Corntrol 862 now!

BE READY TO GO WHEN THE WEEDS ARE READY TO GROW!!

CORNTROL 862 OIL—AVAILABLE ONLY FROM YOUR IMPERIAL Esso AGENT

T. C. ANDERSON, Ph. 774-2101, Winchester

A REPEAT OFFER...

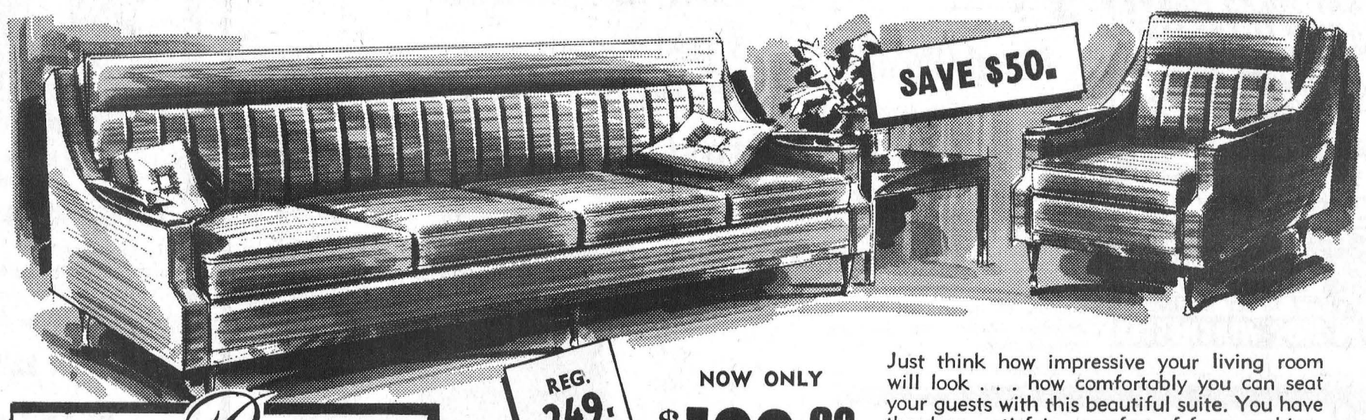

REG. 249.

NOW ONLY **$199.00**
2-pc. SET COMPLETE

Just think how impressive your living room will look . . . how comfortably you can seat your guests with this beautiful suite. You have the deep, satisfying comfort of foam cushioning in the seat and channel back . . . slim, elegant styling with warm walnut trim and the finest of construction. You'll be doubly impressed with the wonderfully wearable textured covers in the latest decorator colors.

Styled And Crafted by *Beverley*

ADDED BONUS!

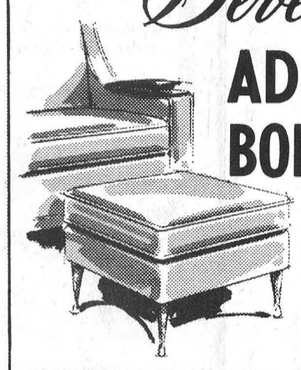

MATCHING OTTOMAN
Upholstered in your choice matching or contrasting covers.

Only **$1** With Your Purchase Of Either Suite

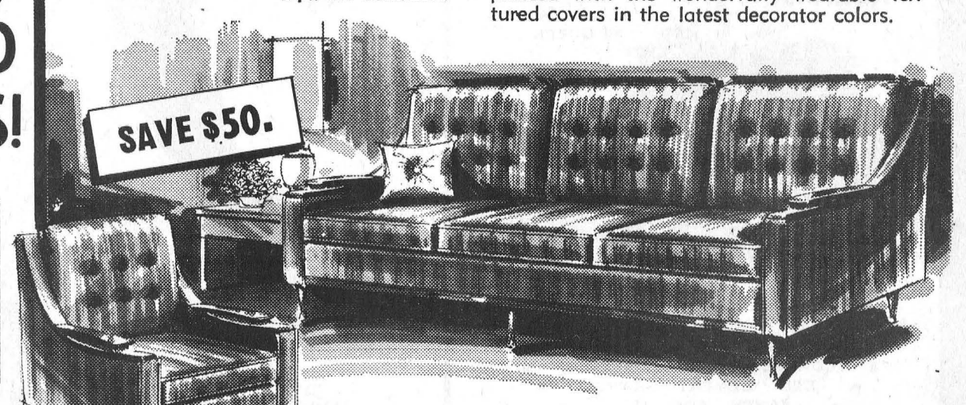

REG. 289.

NOW ONLY **$239.00**
2-pc. SET COMPLETE

To you who dream of the ultimate in luxury, be sure and see this showpiece suite. The thick foam cushions are reversible and when you relax against the lovely pillow back you'll find the comfort you've always yearned for. Construction is the finest and the durable nylon cover plus the smart walnut arm rests give years of luxurious service.

VICE & CRAIG LIMITED

Phone 774-2120 Winchester