THE LAND OF MILK & HONEY"

COVERS EASTERN ONTARIO'S GREATEST DAIRYING SECTION

CHESTERVILLE Record

Seventy-seventh Year, No. 52 | Chesterville, Ontario, Thursday, September 9, 1971 | EIGHT PAGES | Single Copies, 10c

Pictures available

Copies of pictures used in the Record, taken by the Record camera, may be purchased from us- Just call 448-2144.

11,000 attend 3-day event--

NDP leader officially opens 105th Stormont County Fair

Stormont County Fair wound up its four big days of action on Monday and officials estimated that more than 11,000 people toured the 105th annual event. David Lewis, Federal New Democtratic Party Leader and the Hon. Fern Guindon, MPP for Stormont and Minister of Tourism were both on hand for the official opening on Saturday.

The Glengarry Pipe Band from Maxville, lead the procession onto the grounds to kick everything off and master of ceremonies Dave Lafave of CJSS Radio, Cornwall, introduced the distinguished guests.

Edwin Waldroff, president of the fair committee, welcomed everyone and extended his thanks to his executive and their workers for getting the grounds, building and program organized.

Mr Guindon in his brief remarks said it was an honor for him to be at the opening in his home riding.

Mr Lewis also expressed his thanks and commented on the clean fresh air which was quite a change from the polluted atmosphere of his home city, Toronto and the other kind of pollution which hoovers over parliament Hill in Ottawa.

The NDP leader also noted that J. J. McKenzie of Finch, who operates Payneside Jersey Farms with his son Ralph was exhibiting for the 50th consecutive year.

Fair secretary Keith Groves said that more than 1,200 entries had been registered in the 14 domestic classes and that the cattle entries almost doubled last years.

And when the judging was over in the Domestic division, Mrs Eileen Tait of Maxville and Mrs Harry Pollock of Ingleside had tied for grand champion. Roy Simmons won the interbred best udder competition.

Junior Farmer's day was held Monday and a complete list along with other results can be found on Page 6.

50-year Fair Exhibitor

For 50 years J. J. McKenzie of Finch has been keeping his Jersey cattle in A-1 condition. And each year during that half century he has brought them to the Newington Fair.

Saturday the experienced farmer who operates the Payneside Jersey Farms with his son Ralph received the distinction of holding the longest consecutive record of exhibiting at the event. Arden Baker, president of the Canadian Jersey Cattle Association said he knew no one else who could equal it.

Reminiscing earlier days of showing, the veteran breeder recalled the early establishment of the local Jersey Cattle Club and the large shows organized in Newington as Eastern Ontario parish shows.



Chesterville Fair
Page 3

BORN — to Mr. and Mrs. Garry Hanna, Finch, a son, Gregory Scott, 6 lbs. 12 oz., at Cornwall General Hospital, September 4, 1971. Proud grandparents: Mr and Mrs Milan Smirle, and Mr and Mrs Kenneth Hanna. 52-1

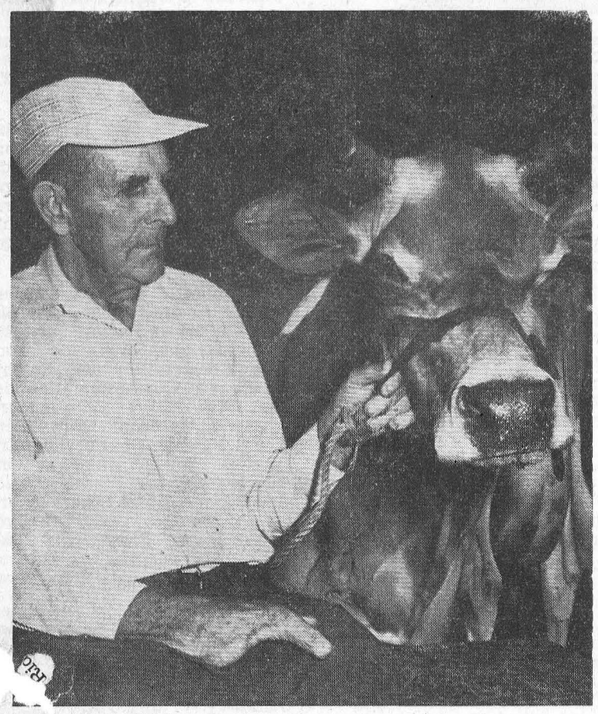

J. J. McKenzie of Finch, a man who has brought his cattle to Newington Fair for 50 years is shown above with one of his prize Jerseys. — Staff Photo.

Mr, Mrs H. G. Bigelow . . .

Local couple mark milestone 60 years married Sept. 1st

After 60 years of marriage you'd think a couple would forget the fine details of the day they exchanged vows, but not so or Mr and Mrs Harold G. Bigelow of Chesterville.

The drug store owner who has served this community for 37 years clebrated the occasion with his wife and family last Sunday with a dinner at the Green Valley Restaurant in Ottawa.

Returning to Chesterville the family partook of holy communion with the Rev. Roy MacGregor of St. Lambert, Que., officiating, assisted by a son-in-law Fred Miller and a grandson Dr. Doug Miller.

The couple were married in Knox Presbyterian Church, in their home province of Alberta, Sept. 1, 1911. The Rev. Mahaffey officiated at the service with Miss Clara Edmiston (a sister of Mrs Bigelow) and Rev. A. S. Tod attending the bride and groom.

Following their marriage the couple travelled extensively across the country and prior to coming to Chesterville 37-years-ago they lived in St. Lambert, Que.

Honoring their parents at the dinner were daughters Mrs Grace Eleanor Fleck, wife of the late Dr. John Fleck of London, Ont., and Mrs Kathleen Elizabeth Miller and her husband Fred Miller of Westmount, Que., and a son Dr. Jessie Ermiston Bigelow and his wife the former Margaret Watson of Edmonton, Alberta.

Also extending congratulations were the five grandchildren, Ian Bigelow Fleck and his wife the former Norma Taylor of Belmont, Ont.; Dr. Doug Bigelow Miller and his wife the former Ann Halpenny of Montreal; Miss Catherine Fleck of Missauga; Rev. Cameron Jessie Bigelow of Grand Prairie, Alberta and Bruce Bigelow and his wife the former Joyce Stocker of Edmonton.

The 84-year-old Mr Bigelow and his 83-year-old wife received many gifts, flowers and congratulatory messages from their friends and family.

Also offering best wishes by telegram were the Hon. Lucien Lamoreux, speaker of the House

(continued on page 8)



Mr & Mrs H. G. Bigelow mark 60th anniversary

Ingleside declares "House League" winners

Inlesgide is a quiet community and now is even quieter than usual, at least quieter than it has been for a couple of months. The kids are back in school; back to the mysteries of mathematics, the frustrations of spelling and all the other aspects of school that confound and confuse young minds. Friends of last year become acquaintences of this year, and acquaintences of last year become friends this year as the young folks move from one class to another. The first days are hectic for both teacher and pupil alike while classes are set up, a schedule arranged, and the wheels of education are set in motion,

In the high-schools, the mini skirted girls, sporting a coat of tan, earned at the beach or back yard, chatter excitedly with others they haven't seen since the holidays began about the things they did this past summer; the places they went, the things they saw, not to mention the groovy new lifegaurds, swimming instructors, or the boy in the next cottage. The boys, self-concious in new clothes, combing shoulder length hair, and pretending indifference to familiar surroundings, and wondering who the new girl is, only to find they have known her for years but somehow she looks different.

At home mothers relax over another cup of coffee and find the house empty without the youngsters. For some mothers and fathers, it was a busy summer, particularly if you were involved with boys and girls in house league ball. Such was the case with Mrs Jean Jaecle, Mrs Pat Masterson, Lillian Donnellly, Gail McLeod, Kathy Dell, Lois Johnson and Joan McEwan. Now their teams, the 'Beep Beeps', 'Midgets', the 'Chicks' and the 'Daisies' are back at their desks, but not before the 'Beep Beeps' took first place in the newly formed Ingleside ball organization.

Not to be outdone by the mothers, the fahers, Eric Johnson, Earl Jaecle, Don Dell, Jerry Donelly, and Willie Blair formed

(continued on page 8)

ANNOUNCEMENT

Mr and Mrs Alfred Dunbar, Finch, are pleased to announce the forthcoming marriage of their daughter, Isobel Mae to Stewart, son of Mr and Mrs Archie Carruthers, Embrun. The wedding will take place on Saturday, Oct. 2, 1971 at Chalmer's United Church, Finch, at 12 noon. 52

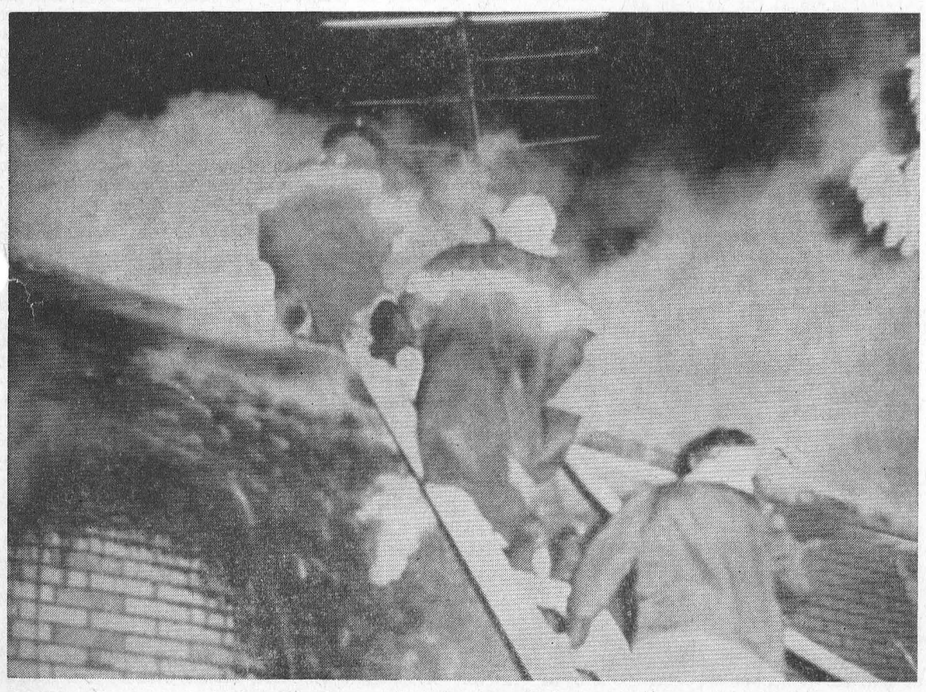

A fire of unknown origin caused an estimted $5,000 damage to a newly purchased home owned by Mr and Mrs Earl Moffitt, Church St., early Friday morning. Earl Johnston was first to notice the blaze which apparently errupted in the kitchen area. Mr Moffitt who lives next door had recently bought the frame dwelling and was renovating it. Quick action by Chesterville Fire Department prevented flames from spreadng to the upstairs although the ground floor was gutted. Above fire fighters are seen at the blaze around 1:30 a.m. — Staff Photo.

CARD OF THANKS

We wish to extend our heartfelt thanks and appreciation to our friends, neighbours and relatives. Your many acts of kindness, messages of sympathy, mass cards, floral tributes and other forms of tribute were deeply appreciated during the loss of a dear husband and father, Cecil Plontz. A special thank you to Rev. Father Lamarche.

The Plontz Family
2

Bicycle Rodeo tests riders handling ability

Working under the Fair Board, the Recreation Committee organized the children's races for the fair.

The Accident Prevention Office for Dundas County, Constable R. O'Brien, of Morrisburg, was contacted to organize a Bicycle Rodeo. This Rodeo tests a riders ability to handle a bicycle and includes a written safety test and an equipment check. Out of a possible 250 points, Shirley McMillan, daughter of Mr and Mrs Alec McMillan, scored highest with 228. The following are the results:

Juniors, 6 - 7 years — 1st. Lorraine Hutt 171; 2nd. Chris Ward 159; 3rd. Chris Elliot 143.

Intermediate, 8 - 10 years — 1st. Leona Moss 193; 2nd. Miriam Droppo 188; 3rd. Greg Ward 186.

Seniors, 11 years and over — 1st. Shirley McMillan 228; 2nd. Kevin Blair 202; 3rd. Tom Moriarity and Barry Lajoie tied with 197.

Other events included:

Best Decorated Bicycle — 1st. Mimi Droppo; 2nd. Greg Ward; 3rd. Leona Moss.

Midget Dash, 4 - 5 years — 1st. Bruce Chambers; 2nd. Mark Smith; 3rd. Robbie Hewitt.

50 Yard Dash, Juniors, 6 - 7 years — 1st. Lorraine Hutt; 2nd. Toni Frazer and Shawn Brabazon (tied); 3rd. Mona Lynn Smith.

Hot Potato Race, — 1st. Lorraine Hutt; 2nd. Shawn Brabazon; 3rd. Chris Ward.

Knee Block Race — 1st. Lorraine Hutt; 2nd. Mona Lynn Smith; 3rd. Chris Ward.

75 Yard Dash — Intermediates, 8 - 10 years — 1st. Danny Moriarty; 2nd. Steven Brabazon; 3rd. Janice McCadden.

Hot Potato Race — 1st. Rod Sullivan; 2nd. David Byers; 3rd. Chris Laflamme.

Knee Block Race — 1st. Janice McCadden; 2nd. Robbie Sullivan; 3rd. Carolyn Sullivan.

100 Yard Dash, Seniors, 11 - 14 years — 1st. Kevin Blair; 2nd. Robert Havekes; 3rd. Dale Reid.

(continued on page 8)

Bits and Pieces

Dunnville Veterans celebrate 26th Reunion

The wartime personnel of No. 6 SFTS Dunnville will gather for their 26th reunion on Saturday, September 18th. All ranks are invited to this annual get together for reminiscence and reverberation.

The highlights will be an Air Show with Wartime Harvards and Canadian Forces participation, a tour on a London double deck bus and a Memorial Service at the Harvard Memorial in Civic Centre.

Cool heads avert tragedy

Chesterville Pool staff with cool heads and implementation of the necessary procedure averted a near disaster last Saturday afternoon.

9-year-old Paul Stewart, son of Mr and Mrs Don Stewart, Chesterville, was spotted lying unusually still at the deep end of the pool. The lifeguards quickly went into action and had the youth on the pool deck within seconds. Artificial respiration was administered and the boy was soon revived.

Dr. Howard Justus was summoned to the scene and Paul was allowed to go home with his father.

Don reports Tuesday morning that Paul suffers no apparent ill affects, perhaps only considerably more respect for the deep end of the pool.

This is no fish story . . .

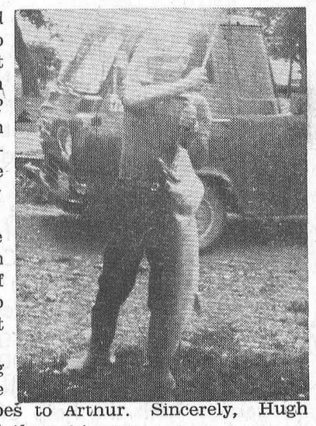

Have you ever wondered what it would be like to land a muskellunge, 4 feet long, 21" around the girth and weighing in at 28 lbs? Arthur Ringrow and Hugh Cunningham of Chesterville, ardent fishermen, are now authorities on giving answers.

The men report the large fish, which was caught in the Nation River east of Lemieux, took one hour to land, while towing the boat considerable distance.

Actual credit for hooking this one, held in the picture by Hugh Cunningham, goes to Arthur. Sincerely, Hugh hooked two just as big but they got away.

School enrollment static

Chesterville Public School Principal Robert Coleman reports the student population, 60, almost the same as last term. No major changes are in effect for the 1971-72 school year. The same personnel as last year will give instruction.

194 students enrolled at St. Mary's Separate School, Chesterville on Tuesday morning. This figure matches almost exactly with last term. Principal Mrs S. O'Connor reports three staff changes — Mrs David Acres will be teaching one of the Grade One Classes; Sister Andrea Nolan will be instructing a Grade Two Class; Mike McKinnon will serve as principal's relief. As in the past St. Mary's will have the services of a librarian and music teacher, three days a week.

North Dundas District High School wth a decrease in staff of one anticipate a slight increase in enrollment, although figures are not yet finalized. Principal Howard Manchester reports two portable classrooms will be used along with an additional one which was added recently.

Shadbolt's to open Chesterville store

Walter Shadbolt, a former Chesterville High School student will be returning to the business community of Chesterville. Mr Shadbolt, assisted by his wife Margarie and son Jamie, are busy readying the former area occupied by Beamish stores for a grand opening later this month.

The new store which will be in the Stedman Chain, will offer a variety of clothing and household merchandise.

The Shadbolt's will also continue to operate their Winchester Store.

Autumn Showcase

The Kemptville College of Agricultural Technology announces its 1971 annual Autumn Showcase to be held on Sunday, September 19.

This year's "Open House" program will operate between the hours of 11:00 a.m. and 5:00 p.m. Included will be guided farm tours on wagons, exhibits and live demonstartions to provide visitors with an opportunity to see and hear how technology assures the consumer of quality food products. Through these displays and demonstrations visitors will become aware of many educational opportunities in agriculture and home economics.

16.4 million days of care provided by Ont. hospitals

More Ontario residents are receiving more days of hospital care in this province, but on the average, patients are not remaining in hospital as long. The Ontario Hospital Services Commisson report on the year 1970 shows that out of each one one thousand Ontaro residents, 165 were admitted to public and private hospitals last year and they receved 1,984 days of care. This is an increase of seven hospital admissions and six days of care for each 1,000 people in the provnce. In all Ontario hospitals provided 16.4 million days of care for over 1.4 million patients.

Stanley W. Martin, Chairman and General Manager of the Commission, commenting on the Report said. "In 1970 the average length of stay in public and private hospitals was 11.9 days as compared with 12.5 days in 1969 and 12.8 days in 1968. This of course, is an indicator that better use is now being made of available hospital facilities."

Mr Martin pointed out that since 1959 there has been "a remarkable 47.5 percent decrease" in the average length of stay for patients in hospitals for the chronically ill.

"This rather dramatic decrease which has continued almost uninterrupted over the past 12 years," Mr Martin said, "can be attributed largely to the improved methods of treatment, the wider scope of therapy, such as physiotherapy and occupational therapy, that is now available and, I believe, a greater awareness of the role of these hospitals as treatment centres."

(continued on page 8)

THE CHESTERVILLE RECORD

P.O. Box 368 — Chesterville — Phone 448-2144
B. A. Feeley, W. E. LaPrade, Editors;

Member of Ontario Weekly Newspapers Association
Member of Eastern Ontario Weekly Newspapers Association

Subscription rates: $4.00 per years, anywhere in Canada, payable in advance, United States and Foreign, $5.50 per year.

Second Class Mail Registration Number 0242
Published every Thursday

Editorial Comment . . .

Leave Them Alone

This is the time of year when campers and persons h i k ing through the woods and fields frequently stumble across the young of various wildlife species. Invariably the circumstances where these woodland youngsters are discovered lead the uninitiated to jump to the conclusion that they are orphaned waifs, alone and helpless, and desperately in need of human aid if they are going to survive.

Often this compassion translates itself into action and the fauna get picked up ad taken home or to the nearest game warden or forest ranger to be raised. Yet, ironically enough, their chances of survival are much greater if they are left alone, unhandled and undisturbed, right where they are discovered.

While it is true that an occasional young animal may be orphaned, it is much more likely that Mama is close by, perhaps even watching in terror the human threat to her youngster. Too frequently, even if the sportsman, camper or hiker has the good sense to leave the young animal to its "fate," the temptation to pet and fondle it is irresistible. The human scent thus left upon the young animal often upsets Mama, sometimes so much so that she will have nothing more to do with junior and he ends up being truly the orphaned waif he was not when first discovered.

C. N. I. B. Month

September is C.N.I.B. month in the Three United Counties. Beginning on Sept., 13, the Canadian National Institute for the Blind will launch a drive for funds to carry on its work in the area.

The estimated cost of service in 1971 is $40,000. The C.N.I.B. anticipates $20,000 from the Cornwall Community Chest, $6,500 from city and county grants and the balance of $13,500 must be raised outside Corwall by direct canvas with the help of local citizens who volunteer their services.

In 1970, the C.N.I.B. spent $38,-974 for services in Stormont, Dundas and Glengarry.

The Canadian National Institute for the blind first establishes eligibility for service either on the basis of blindness or the need for preventive care. In 1970, 153 blind persons and 194 people requesting preventive care were served. The C.N.I.B. paid $2,845 for glasses and artificial eyes alone.

Other people were served by the library department providi n g braille and talking books to 30 blind people at a cost of $1080 or $36.00 per person.

The special department serving children and youth has worked with the families and teachers of ten children under sixteen years of age.

These are but two of the many services made available through the C.N.I.B. because of voluntary financial support.

When the canvasser calls, please give generously with the knowldge that the money given will be used within the three United Counties.



"I HAVE TO HUMOR THE LITTLE WOMAN FIRST"

Remember When . . .

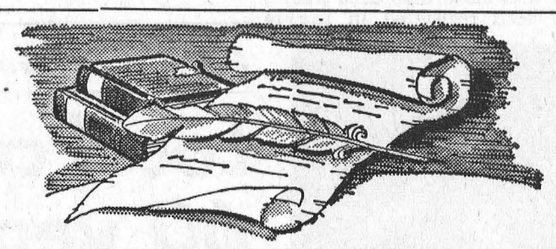

10 years ago

August 31, 1961

Mr and Mrs John Ostler, Newington, celebrated their 59th wedding anniversary on Sunday, August 27, at their home.

* * *

Mrs Wesley Cross celebrated her 93rd birthday recently.

* * *

Russell Delmer Sharp was fatally inured, and Miles Casselman and Mrs Muriel Dupuis were both rushed to Winchester Hospital following an accident north of Chesterville.

* * *

Relatives honoured Mr and Mrs Earl Thompson, R.R. 4, Crysler, on the occasion of their 25th wedding anniversary.

* * *

Mrs Basil Rowe has returned from the Central Canada Exhibition and the Canadian National Exhibition at Toronto with a hatful of prizes and awards.

* * *

20 years ago

September 6, 1951

Mr and Mrs M O Robinson entertained a few relatives and friends at a surprise party in honour of Mr and Mrs Clarence Countryman, who were married 25 years.

* * *

Mrs Lawrence Doering was guest of honour when her neighbours on Victoria St. met at the home of Mrs P J Gilroy prior to her departure for St. Thomas.

* * *

William E. (Dick) Fyke, son of Mrs Nellie Fyke, graduated recently from a special Armoured Gunnery Communication and Automotive Course.

* * *

Miss Sara Jane Swope of St. Petersburg, Florida, is spending a two week vacation with Miss Ann Fulton.

* * *

Mr and Mrs Will Raymond of New Liscard were renewing old acqaintances and called on Mr and Mrs Andrew Helmer and Mr Duncan McMillan and other friends.

* * *

30 years ago

September 4, 1941

Mrs Free Forward, Mrs Racine, Miss Arlie Colquhoun, Nacisse Dagenais, and Myles Merkley travelled to Ottawa under the auspices of the Rotary Club to donate blood.

* * *

Lloyd Wylie, 11-year-old son of Mrs Wylie and the late Glen Wylie, was accidently killed in a farm accident.

A family gathering came to the home of Mr and Mrs John McMillan to celebrate the 25th wedding anniversary of Mr and Mrs McMillan.

* * *

A number of friends gathered at the home of Mr and Mrs Hugh Ernest McMillan to honour them on their recent marriage.

* * *

A number of young people made a farewell presentation to A. (Dick) Merkley in the community hall on the eve of his departure to take a teaching position in Prscott.

* * *

40 years ago

September 3, 1931

Hon. Geo. Challies was elected member for Dundas County in the Ontario Legislature by acclamation at a nomination meeting held recently.

* * *

At the Ontario Schoolboy Track and Field Meet in Toronto, Hubert Harper, representing Chesterville Public School, won th pole vault event.

* * *

Fire of unknown origin destroyed the barns of Lennox Baker, just east of Cannamore.

* * *

Mr Hugh Robillard of Avonmore, well known to area hockey fans, was recently married to Aileen Kennedy of Monkland.

* * *

Miss Matilda Wilson left Saturday for McArthur's Mills where she has been engaged as a teacher.

Charles Dwight Marcellus

Charles Dwight Hamilton Marcellus, a farmer in the Chesterville area, died on August 27, 1971. He was 52.

Born May 12, 1919, he was the son of Melvin William Marcellus and his wife, the former Adde Belle Hamilton. Mr Marcellus received his education in Morewood schools and was a member of the Oddfellows Lodge, Morewood, Ontario.

On June 22, 1939, at Crysler, he married the former Irene Lillian Ouderkirk, who survives. Also surviving are: one son, Dale, Chesterville; one daughter, Sharyn, Winchester; five sisters, Mrs Harry Montgomery (Evelyn), Toronto; Mrs Bert Lynch (Greta), Chestervlle; Mrs Jack Doering (Kathleen), Winchester; Mrs Carl Merkley (Madeline), Dorval; Mrs Stuart Moore (Lois), Toronto; and two brothers, Hugh, Chesterville; and Malcolm, St. Catherines. He was predeceased by a brother, Lew.

Rev. D. L. Gordon conducted the funeral service, held at Vice and Craig Funeral Home, Chesterville, on August 30, 1971. Interment followed at Maple Cemetery.

Pall bearers were: Erwin Merkley, Harold Loughridge, Eric Barclay, Glen MacGregor, Archie Coulthart, and Fancis Moran.

Ann Landers . . .

Dear Readers: Recently I printed a letter from a reader who wrote: "If one more long-haired hippie tells me Jesus had long hair I will personally kick him in the teeth. Nobody knows what Jesus looked like. They did not have photorapghers 2,000 years ago and no artist ever painted a picture of him. The pictures we see hanging in hospitals and churches are based on somebody's imagination."

The writer went on to say that the best evidence is on the other side — that Jesus probably had short hair. His source: Corinthians, Chapter 11, Verse 14: "Does not even nature itself teach you that, if a man have long hair, it is a shame unto him?"

Since that column appeared I have been swamped with letters from people who know exactly what Jesus looked like. At present I am the proud possessor of no less than 2,000 sworn statemenst and approximately 1,000 pictures of Jesus. Here is a sample of the mail:

Dear Ann Landers: The person who says nobody knows for sure what Jesus looked like needs to be straightened around. His quote from Corin. which he points to as evidence that Jesus had short hair is also misleading. We know for a fact that Jesus was a Nazarene, as was Samson. The story of Samson and Delilah is familiar to all of us. The laws for the Nazarenes are given in Numbers, Chapter 6. Numbers 6:5 says "All the days of the vow of separation there shall be no razor come upon his head, until the days be fulfilled, in which he separated himslelf unto the Lord, he shall be holy, and shall let the locks of the hair of his head grow." — Colorado Springs

* * *

Dear Ann: Don't you read the New Testament? Apparently not, so I will educate you. Zacchaeus climbed a tree to see Jesus and later said, "He was a short man. Frail in structure. His hair was flowing and silken." — Kentucky Reader

* * *

Dear Ann: Of course we know what Jesus looked like. Haven't you heard of the Holy Shroud? In 1898 a young Italian named Secundo Pia heard the Holy Shroud was to be on exhibition in the Cahedral of Turin. Being an experimenter with the camera a recent invention at that time, he sought permission to photograph the relic. When the plates were developed, he gazed in amazement, for what he saw was not a negative but the image of Christ. — A Believer

* * *

Dear Ann: Jesus did have long hair. There is a very good discription of Him written by Publius Pentullus, the President of Judea, in the reign of Tibrius Caesar, to that monarch of Rome: "His hair of a colour of chestnut, full ripe, plain to his ears, when downward it is more orient and curling and wavering about His shoulders. In the midst of his head is a seam, or a partition in His hair, after the manner of the Nazarenes." — Traverse City

* * *

Dear Ann: Why all the flap about what Jesus looked like? The wisest words of all come from the Old Testament in Samuel 16:7. I quote: "Look not on his countenance or on the height of his stature; for the Lord seeth not as man seeth; for the man looketh on the outward appearance, but the Lord looketh on the heart."

Just for the record, I have been out of my teens for 20 years and I have 2 sons. So long as they stay away from booze and dope and don't bring the girls home pregnant, they can wear their hair any way they want to. — Kokomo Pop

* * *

Do you feel illl at ease - out of it? Is everybody having a good tim but you? Write for Ann Landers' booklet, 'The Key To Popularity,' enclosing with your request 35c in coin and a long, self-addressed stamped envelope.

Bookmoble visits

The United Counties Bookmobile will visit the following locations during the week commencing September 13, 1971:

Monday, September 13 — Green Valley 9:45 - 11:45; St. Raphael's 1:00 - 3:00; Apple Hill 3:-30 - 4:00.

Tuesday, September 14, Bainsville 11:00 - 11:15; Glen Nevis 11:45 - 12:00; Glen Robertson 1:15 - 1:30; Glen Sandfield 1:45 - 2:15; Dalkeith 2:45 - 4:15.

Wednesday, September 15 — Sunnybright 10:00 - 10:15; Elma 10:25 - 11:30; Dunbar 11:35 - 12:00 Maple Ridge 1:30 - 3:00; Monkland 3:30 - 4:00; Osnabruck 4:30 - 4:45.

Thursday, September 16 — Martintown 11:30 - 12:00; Williamstown 3:15 - 4:30.

RECENT BIRTHS

August 28, 1971 — Mr and Mrs John Jansen, R.R. 1, Chesterville, a Son.

August 29, 1971 — Mr and Mrs David Mabo, Morrisburg, Ont., a Son.

August 30, 1971 — Mr and Mrs Fernand Patenaude, R.R.2, Finch a Son.

MAINLY ABOUT PEOPLE

Pat Coyne and Leona Coyne have just returned from Toronto where they were guests of their uncle, Mr Arnold Coyne, Mrs Coyne, and family. While there, they attended the C.N.E. and visited Ontario Place.

DUNDAS . . .

FARM News • Making Good CORN SILAGE

The following are some of the important factors in determining the best time and practices to use in harvesting corn silage:

- Maximum dry matter per acre.
- Maximum digestabileity of nutrients (energy) in the silage.
- Maximum dry matter stored per cubic foot of silo capacity.
- Minimum of seepage loss from the silo.

To best meet these goals, start harvesting when the kernels are in the early dent to late dent stage of maturity and complete harvest as soon as possible. At this time, the dry matter of the corn plant is from 30 percent to 35 percent. Dry matter in the kernels will vary from 50 to 65 percent.

If corn silage is harvested when the dry matter is 30 percent or less, extensive seepage will occur. This seepage results in a loss of nutrients(seepage is about 8 percent dry matter) and severe erosion of the walls and hoops of tower silos. To eliminate excessive seepage in large tower silos (60 feet or taller), the dry matter content of the silage must be 35 percent or higher.

In bunker silos seepage will not normally occur with 30 percent dry matter silage. You may have to begin harvest slightly earlier than the maximum yield stage because extra moisture in the silage is necessary to insure exclusion of air, good packing and proper fermentation.

How Fine To Chop

Corn silage should be chopped at lengths of ¼ and ⅜ inch irrespective of the silage of maturity or dry matter content. Fine chopping has three advantages:

- Improves the palatability of the silage.
- Improves the type of fermentation which occurs in the silage.
- Increases the amount of dry matter stored per cubic foot of silo capacity.
- Reduces the amount of oxidative losses during storage.

The value of fine chopping increases as the crop advances in maturity and becomes extremely important at 35 percent dry matter and above. In contrast, as the corn crop matures and loses moisture, it toughens and becomes more difficult to chop fine.

Urea

Urea may be added to corn at the time of ensiling to increase the crude protein equivalent of the silage. Ten pounds of feed-grade urea per ton of forage ensilage should increase the protein equivalent content to about 13 percent (on a dry matter basis) from a value of 9 percent without urea.

The main reason for adding urea to corn silage is to reduce the need of purchasing so much protein supplement. Feeding urea corn silage can result in considerable reduction in the cost of protein supplements when corn silage is used as the major forage and when common protein supplements are relatively expensive.

Urea is usually added to silage by spreading it over the top of loads when power-unloading wagons are used. Calibrated metering devices that add urea directly to the blower or into the field chopper have also been used. One hundred cubic feet (100 cu. ft.) in a wagon box is equivalent to one ton of silage corn.

For example: if a wagon box is 12 feet long x 8 feet wide, silage is 4 feet deep: 12 feet long x 8 feet wide - 96 square feet x 4 feet deep - 384 cubic feet divided by 100 cubic feet/ton - 3.84 tons. Tn pounds urea per ton x 3.84 tons - 38.4 pounds urea added to this load of corn for silage.

Ten pounds urea per ton is the maximum amount recommended since large quantities may exceed the amount that organisms in the rumen can readily convert to microbial protein for use by the ruminant animal.

Silage containing 60-70 percent moisture (30-40 percent dry matter) is most suitable for preserving corn silage with urea. Urea should not be added to silage that contains less than 28 or more than 40 percent dry matter when ensild.

In summary. the best stage to harvest your corn for silage is when it is just mature enough so that seepage does not occur or at last is very minumal.

Charles Henri Hebert

Rev. E. Danis officiated at the funeral service for Charles Henri Hebert, held at 10 a.m., August 25, 1971, in Our Lady of Holy Rosary Church, Crysler, Ontario.

Me Hebert, a retired pharmicist, of Crysler, died August 22, 1971. He was 78.

Born April 13, 1893, at Crysler, Ont., he was the son of the late Taussaint Hebert and his wife, the former Victorine Larichelieire. He received his education in area schools and was a member of the Roman Catholic Church.

In 1929 he married the former May Cahill, at Prescott, Arizona. She predeceased him.

Surviving are: Marie-Louise Hebert, Theres Hebert and Isabelle Hebert.

Pall bearers were Ernest Courville, Francis Bazinet, Georges Hebert and Laurent Hebert.

Interment followed the service in Our Lady of the Holy Rosary Parish Cemetery, Crysler.

Chesterville Fair 'Perfect, just Perfect'

Gate receipts up 25%



"Perfect, just perfect!" were the words Mrs Doreen McMillan, secretary of Chesterville and District Agricultural Society, used to describe Chesterville's 40th annual Exhibition. The overall picture was extremely gratifying as the sun shone and comfortable temperatures prevailed both days. Gate receipts set a new record as the take was approximately 25 percent higher than in 1970.

Entries at the fair showed a 'yo-yo pattern' — cattle, namely Holstein and Jersey, as well as light horses were down. On the other side of the ledger showing an increase or the same as 1970 were: Guernsey, Ayrshire and Beef Cattle; heavy horses, Domestic and hay exhibits.

The Trans Canada Hell Drivers with their Wednesday evening show, packed the granstand as well as much of the area adjacent to the track.

Angus and Carl Smith of Chesterville won the interbreed best udder competition with their Holstein Sunny Lodge Citation Elsie.

In the Guernsey class Ivor Williams of Kars, Ont., won the grand and reserve champion male awards while Malcolm MacGregor of Crysler added the champion female ribbon to his collection Mr MacGregor also won the group class, yearling, two-year-old, three-year-old and five-year old ribbons. Harry Nooyen of Metcalfe claimed possession of the reserve champion female and four-year-old.

Howard Kittle of Chesterville showed the grand champion Ayrshire male and John Seguin of Oxford Mills had the reserve champion. The junior champion female was won by David McIntyre. The reserve junior went to Howard Kittle. John Seguin again showed the grand champion female with Guy Gillespie of Spencerville presenting the reserve grand.

Floyd Dingwall of Berwick and John MacIntyre of Avonmore showed the grand champion female Jersey and reserve champion respectively.

Best Beef exhibitor of the day was Harold Lannin of Winchester.

Grand champion male Holstein was the pride of Harold W. Merkley of Chesterville. Senior champion and grand champion female award went to Ralph Fawcett of Winchester. Allison Fawcett of Winchester was the owner of the reserve grand champion Holstein.

One of the newest additions to the fair grounds was a 112-foot barn which eventually will be made into an indoor show ring.

President Wilburn Robinson said the grounds committee hopes to add another 88 feet to the structure and sheet in the sides. Built by volunters during the past few weeks, the building represents $6,000 worth of material.

$125.00 in cash donations towards the new cattle barn were gratefully accepted over the two days of the fair. Each exhibitor of cattle contributed $10.00.

With the addition of the new building, as well as the annual improvements being made at the fair grounds, Chesterville and District Agricultural Society can look forward to a successful and profitable future.

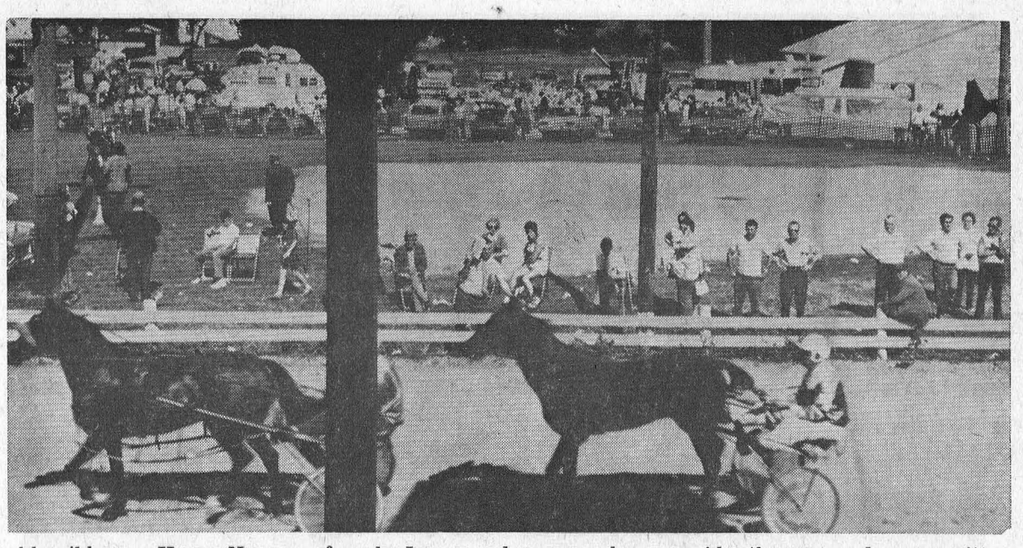

Something for everyone . . .

Top Left — The expression on 2-year-old Kevin Edgerton's face indicates he also was enjoying the fair. Assisting in riding the horses is dad, John Edgerton.

Top left — Those seated in the grandstand enjoyed this view as the horses parade for another heat. With a closer look you may recognize some of the 'railbirds' on the other side of the track.

Bottom Centre — Dr. F. Stinson, Principal KCAT, along with Fair President Wilburn Robinson, took time to asses the merits of Ralph Fawcett's Holstein, which was named grand champion at the C.C.E. as well as Chesterville.

Bottom Right — The Tempest, one of the new rides at this year's fair produced squeels of delight which could be heard wafting over the midway.

— Staff Photos —



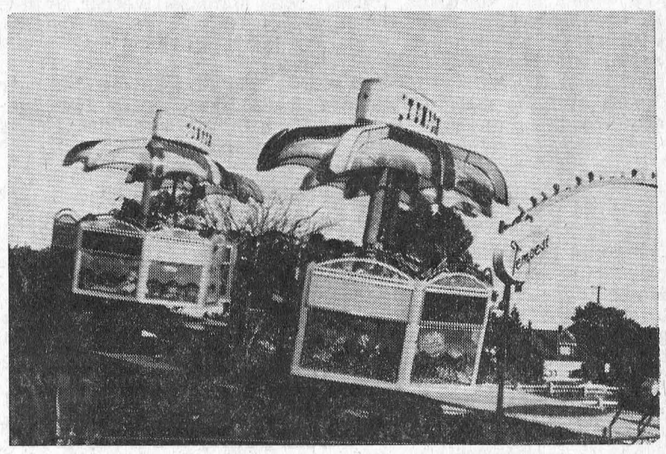

Elma United Church to mark anniversary

The Anniversary of Elma United Church will be observed on Sunday, September 12th with services at 11 a.m. and 8 p.m.

The Reverend Ralph Brookson, Ottawa, a former minister of the Winchester Springs Pastlora Charge, will officiate and preach the sermons.

Special music under the direction of Mrs Bernice Barkley will be rendered by the choirs of Elma and Colquhoun. Mrs Mahlon Gow will be the soloist in the evening. A cordial invitation is extended to all who may wish to attend.

Colquhoun

Toronto native guest at Daye home

Miss Gloria Draper, Toronto, is visiting Mrs George Daye and family.

Mr and Mrs Percy Wagner visited Mrs Alonzo Murphy and Wallace Sunday night.

Mr and Mrs Peter Castor, Hobe Sound, Florida, were over night guests of Mr and Mrs Lloyd Gallinger Saturday.

Mr and Mrs Harold Feeley, Morrisburg, were recent callers on Mr and Mrs L. Gallinger and Mr and Mrs Gerald Gallinger.

Mr T. Potter, Toronto, visited his sister, Mrs L. Sinclair and Mr Sinclair for a few days.

Mr L. Post is a patient in Winchester Hospital.

The MacDonald picnic was held at the home of Mr and Mrs Cecil Symonds Sunday.

Osnabruck Centre

Attend house-warming at Brampton

Mrs Iva Hollister and Mrs Charles McNairn accompanied Mr and Mrs Les Presley of Morrisburg to Hampton on the week end and attended the house-warming party for Mr and Mrs Herbert Hollister. Mrs Keith Swerdfeger and Lyle also attended the party and visited with Mr and Mrs Ronnie Brownell, Oshawa.

Mr Fred Newman, Montreal, spent a few days with Mr and Mrs Keith Townsend and family.

Mr and Mrs John Brownell were Friday guests with Mrs Maude Brownell, Finch.

Master Sheldon Hollister, Hampton, is spending this week with his grandparents.

Misses Heather and Shelley Townsend spent a week visiting their grandparents in Montreal.

Friends are sorry to hear that Mrs Lyman Ault is a patient in Cornwall General Hospital, and Mr Wilson Stewart is in Winchester Hospital.

Miss Betty Warner, Ingleside, spent a couple of days last week with Mr and Mrs J. A. Brownell.

Monkland

Spend few days in Smiths Falls

Mrs Lloyd Grant and Miss Ann Presley spent a few days at the home of Mr and Mrs Francis Pevere, Smiths Falls.

The many friends of Mr Cecil Haley will be sorry to hear he is a patient in Cornwall General Hospital.

Mrs Carduyman Coleman and daughters Penny and Kim spent the latter part of he week in Toronto with Mrs Coleman's sons, Wayne and Mervin.

Mack McRae, Vankleek Hill, called on friends in the area Monday.

Mr and Mrs Robert Jackson and Basil Galinger were Sunday visitors at the home of Mr and Mrs Doug Prieur and girls, Northfield.

Congratulations are extended to Mr and Mrs Milton Haley (nee Marlene Provost), who were married in Gravel Hill Presbyterian Church on Saturday, August 28.

Dunbar

Spend holidays at Parry Sound

Mr and Mrs Martin Derks and Sarah spent a few days holidaying in Parry Sound.

Mrs Mae Barkley of Massena spent a few days recently with Mr. and Mrs. Ralph Barkley.

Miss Eleanor McMillan of Grantley spent a fewdays with Miss Christina Witteveen.

Mrs Betty Baillie and girls, and Mr and Mrs John Glasgow, all of Ottawa, called on Mr and Mrs. Albert Merkley and family Saturday evening.

Mr and Mrs Lloyd Barkley spent a few days with Mr and Mrs Basil Barkley of Kingston.

Miss Beverley Wood is spending a weeks holiday with Mr and Mrs. Gerald Holmes of Iroquois, and her grandparents, Mr and Mrs John Bailey.

Misses Lorna and Lois Strader and Miss Janice Barkley, Winchester, were week end guests of Mr and Mrs Jim McMillan.

GORDON McINTOSH
Sales Service
— PHONE 987-2923 —
CRYSLER ONTARIO

the store for Brides
Voque
502, Montreal Road
Cornwall
3-14

the Finest money can buy



ALUMINUM combination storm - screen WINDOWS
FROM $18.15 up
Special 10% Discount
on orders placed up to SEPTEMBER 15th

STORM WINDOWS are an investment, not an expense — will save up to 35% on fuel bills.

RIGHT NOW is the time to buy storm windows; best delivery and plenty of time for installation before cold weather.

Install them yourself, or we can do it for you. We will measure your openings and give you an estimate free of charge.

Always a BUY at a PAL Yard
H. S. LANNIN LTD.
LUMBER AND BUILDING SUPPLIES
BUILDING CONTRACTORS
Phone 774-2830 Winchester, Ont.

THE IDEAL WAREHOUSE FOR SILAGE
THE CO-OP SILO
DEPENDABLE FEATURES
* Tightness
* Economy
* Strength
* Long Life
MONAST FARM SUPPLY
Chesterville, Ont.
Phone 448-2462
47tf

Make the sun shine every washday

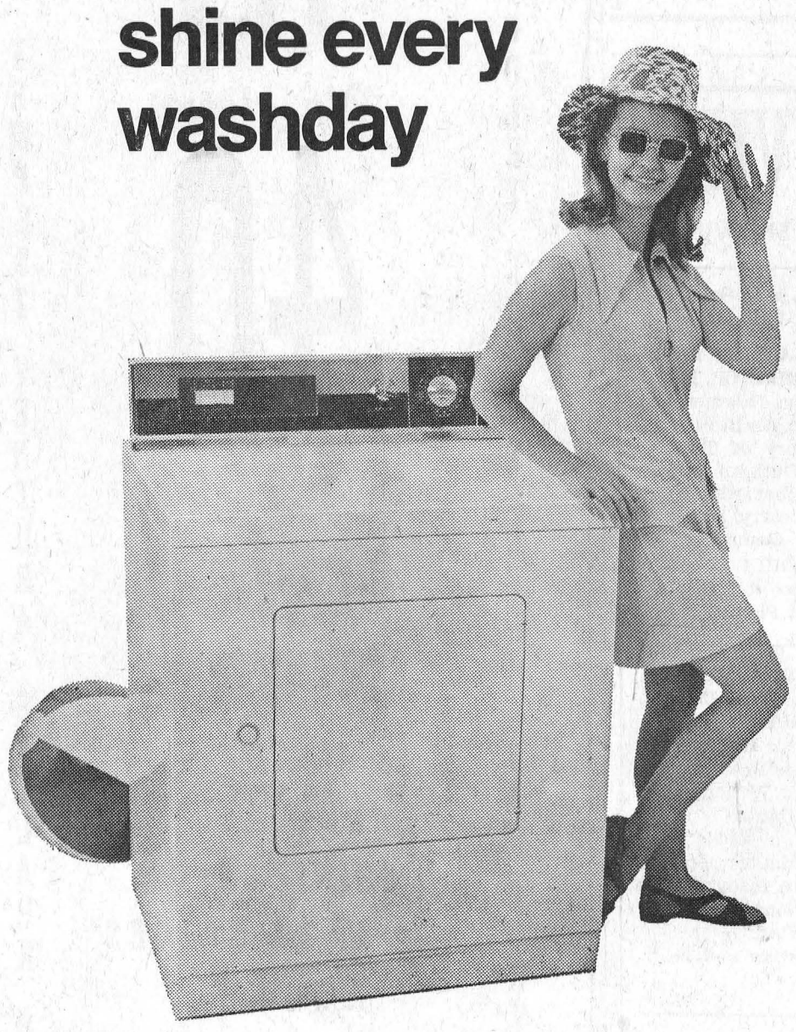

No more hanging out the washing — no more waiting for the sun to shine. Just pop the wash in your new electric dryer, and get ready to iron. Some of it won't even *need* ironing, because an electric dryer dries many modern fabrics wrinkle-free and ready to wear.

your hydro
Village of Chesterville Hydro System

NEW & USED CAR SALE
OUR USED CARS HAVE BEEN DRASTICALLY REDUCED
FOR BIG SAVINGS COME TO . . .
BOURGIE - LEPAGE AUTOMOBILES
FORD DEALERS
NOW!
A GOOD CHOICE
From 1964 to 1969 Models
1971'S TO GO AT CUT PRICES
All Reasonable Offers Considered
Centre Town
EMBRUN — ONT.
— 443-2942 —
— Ottawa 236-4989 —
Contact:
R. LEPAGE
Saleman
OPEN EVERY NIGHT UNTIL 9.30



Pictured above the "Beep, Beeps" winners of the Ingleside "House League" ball schedule. Back row, left to right — Mrs Jean Jaecle, coach; Marilyn Bossey, Elaine Meilleur, Alice Schultz, Sue Ann Barch, Karen Jamieson, Barbara Rennick, Pat Masterton, coach. Front row: Lynne Graham, Tammy Rutley, Heather Townsend, Ronda McLeod, Lois Bilmer, Diane Manuel. — Photo by Rowden.

CARDS OF THANKS . . .

CARD OF THANKS

I would like to thank those who remembered David and I with cards, letters and visits during our recent stay in hospital. Special thanks to Dr. H. W. Justus and the staff of Maternity Ward.

Edna Dubois
52-1

CARD OF THANKS

I would like to thank my kind neighbours and friends from the Maple Ridge community for the lovely sunset tree Lamp that was given to me upon my departure to Winchester. Your thoughtfulness was sincerely appreciated.

Mrs Hector Belanger
52

CARD OF THANKS

I wish to extend a sincere 'Thank You' to all my friends, neighbours, and relatives who remembered me with cards, letters gifts, flowers and visits and all who were so helpful at home while I was a patient in Cornwall General and Ottawa Civic Hospitals. Thanks also to the W.M.S. and L.A. of St. Luke's; the C.W.L. of St. Bernard's and the Finch W.I.; to Dr. J. E. MacLeod, Dr. Randlett and staff of Cornwall General; Dr. N. L. Williamson, and assistants and nursing staff of ward C, W.L.P., Civic Hospital, Ottawa, and to the visiting clergy.

Hawley A. McLean
52

CARD OF THANKS

We would like to take this opportunity to thank the life guards at Chesterville Swimming Pool for their prompt action last Saturday afternoon when our son Paul got into some difficulty while swimming. Special thanks to Dr. Howard Justus.

Mr and Mrs Don Stewart
52

CARD OF THANKS

I wish to extend my sincere thanks to my relatives, friends and neighbours for cards, visits, gifts and flowers while I was a patient in Winchester District Hospital. Special thanks to the clergy, Dr. H. W. Justus, Dr. D. W. Justus, and the nurses and staff on first floor.

Mrs. Anna Hughson
52

HEC'S Signs
TRUCK LETTERING
984-2265
2054
Finch, Ontario
50tf

NICK BEEHLER
Electrical Contractor

Electric Heating, and Wiring Farm Commercial
— Phone 984-2877 —
BERWICK, ONTARIO
4tf-69

5th Ave., Williamsburg

Spend day recently at Richardson home

Mr and Mrs Jas. Richardson of Morrisburg spent a day last week with Mr and Mrs H. Richardson and family.

Miss Margaret Weegar, Smiths Falls, visited with her parents, Mr and Mrs Claude Weegar, last week.

Mr and Mrs Oliver Gallinger and Charlene visited last Sunday with Mr and Mrs Harris Rupert, Oxford Mills.

Goldfield West

Recent guests at Marcellus home

Recent guests of Mr and Mrs Harold Marcellus were: Mr and Mrs Michal James, Vancouver; Mr and Mrs Malcolm Haufe, Ottawa; Mrs John Southwell and John of Ottawa; Mr and Mrs John DeGray and family of Morrisburg; Mrs Roy Marcellus and Arthur, Morrisburg; Mr and Mrs Syd Moulden of Ottawa; and Mr and Mrs Heabert Helmer of Marysville, Tenn.

Bertha and Willie Huybregts returned home after spending a few weeks with friends in Manotick.

Mrs Bill Williamson and girls visited recently at the Smith home.

Miss Marion Foley spent the past two weeks with friends in Ottawa.

Mr and Mrs Donald Dillabough and Mr and Mrs Floyd Young of Elma visited recently at the Smith home.

Miss Lana Marcellus returned to Vancouver after spending the holidays with her parents, Mr and Mrs Harold Marcellus.

Mr and Mrs George Ayotte, Touraine, Que., Miss Noreen Foley and Mr and Mrs Kevin Foley of Ottawa, and Mr Butch Foley of Manitouwadge, Ont., visited last week with Mr and Mrs Bernard Foley, Marian and Paul.

Mr and Mrs Ray Coulter and family of Belleville visited with Mrs George Smith, Mr and Mrs Lyndon Campbell, Moose Creek.

Recent visitors with Mr and Mrs Ford Warner were: Mr and Mrs Arnold Loucks of Thorold, Ont.; Mr and Mrs Bert Warner, Newington; Mr and Mrs Cecil Warner and family; Miss Beverley Warner and Miss Joan Bowie of Ottawa.

Mr and Mrs Ralph Winters and sons of Newington called on Mrs Winters' mother, Mrs E. Finlayson, on Sunday night.

Rev. Donald N. MacMillan, professor at the Presbyterian College in Montreal and Mrs MacMillan, and Mrs Kenneth MacLean, Finch, were guests at the Sunday morning service at St. Andrew's Presbyterian Church. During the service, the Sacrament of Baptism was administered by Rev. MacMillan when baby Sheryl Lynn, daughter of Rev. and Mrs Sayers was baptized.

Avonmore

Brockville natives visit Banfill home

Recent guests with Miss B. J. Banfill were Mr and Mrs William Healy of Brockville.

Mrs D. H. MacMillan left for her home in Kingston after spending holidays with her sister, Mrs Fraser MacRae and Mrs Norman Arbuthnot.

Mr and Mrs Ray London of Montreal spent Sunday visiting with relatives here.

Mrs Bertha Hough of Cornwall spent the week end with Mrs J. A. Cameron and called on other friends.

Mr Kennie McLennan of Niagara Falls, N. Y., visited with his sister, Mrs Sinclair Feek, Mr Feek and family.

Visitors with Mr Murdie MacRae on Sunday were: Mrs E. Vincent, Massena, N. Y., Mrs John McKenna and daughter Karen of Montreal; and Mrs Winnie Rickerd, Ottawa.

Visitors with Mr and Mrs E. L. Filion were Mr and Mrs I. Jeaurond and sons of Cornwall, and Mr and Mrs Glen McDonald of Long Sault.

Mr Morley Ward and friend of Toronto visited with Mr and Mrs Cecil Canham.

Mr and Mrs Maurice Martel are spending the week end in Montreal.

Visitors with Mr and Mrs Hector MacRae were: Mr and Mrs Donald Bethune, Saskatoon, Sask., Mr and Mrs Callum MacGillivary, Alexandria; Mr and Mrs Norman Inglis and family, Ottawa; Mr and Mrs Leonard Bethune, Kingston; and Mr and Glendon Smith and family.

The many friends of Mr Hawley MacLean will be pleased to learn he has returned home after spending some time in the Civic Hospital in Ottawa.

Paul Foley left on Monday for Toronto where he will attend Humber College.

Nation Valley

Spend Thursday visiting with grandparents

Maureen, Murray, Lyle and Garry Bush, Avonmore, spent Thursday with their grandparents and uncle Mr and Mrs Ewart Stoddart and Basil.

Sunday visitors with Mr and Mrs Lloyd Merkley and Eileen were Mr and Mrs Morris Dewe and Tracy, Cornwall, Mr and Mrs Floyd Whittaker, Williamsburg, Mr Douglas Merkley and Mr and Mrs William Coulthart arrived home from a three-week holiday visiting relatives in Vancouver and Saskatchewan.

Miss Loretta Vreeman spent a few holidays with her cousin Diane Memskerk, Monkland.

Mr and Mrs Hulbert Cross called on Mr and Mrs Ewart Stoddart and Basil on Sunday night.

Mr and Mrs John Vreeman and sons, Robbie and Donald spent the week-end with the former's aunt in Hespeler, Ont.

In 1968, the farmer received 39 cents of the dollar the consumer spent for food produced in the United States, one cent more than in 1967. In the past ten years, the farmer's share ranged from 37 to 40 cents, according to New Holland the farm equipment division of Sperry Rand.

SERVICE STATION OPEN THIS SUNDAY
FYKE'S GARAGE
* * *
To accommodate the driving public, one service station will be open every Sunday.

DEEP SUMMER SPECIALS

Cottage Roll Lb.	69c
Wieners, 2 lbs.	99c
Heinz Catsup, King Size 20 oz. btl.	47c
Jaffa Crown Unsweetened Grapefruit Juice 48 oz., 2	89c
Lido Macaroni 2 lb. pkg.	29c
Kleenex Tissue 200 size, 2	79c
Ajax Laundry Detergent, King size box	1.89

LAFLAMME'S GROCERY
KING STREET
— Phone 448-2822 —

AUCTION SALE
on
Saturday, Sept. 25
48 High Grade Holstein Cattle and Farm Machinery
CHRIS VAN DONGEN, Prop.
Marvelville, Ont.
Harold Ball, Auctioneer
52-1

LORNE ACRES
PATZ FARM EQUIPMENT
WINCHESTER — 774-2643
PATZ * Barn Cleaners * Silo Unloaders * Cattle Feeding Systems
PEDLAR & BEATTY Barn Equipment
HALLMAN SILOS * Poured and Heavy Stave * Poured * Silage Distributors
FARM * Plumbing Supplies * Hardware

FALL BURSTING with BARGAINS
SEPTEMBER
TOP QUALITY USED CARS
1969 FORD GALAXIE — Hard top, fully equipped $1,875
1969 FORD CUSTOM 500 — 4 Door Sedan, Radio $1,675
1968 CHEV. IMPALA — 2-Door Hard top, PS, PB, Radio $1,575
1965 PONTIAC LAURENTIAN — 4 Door, Ready to go ..... $ 495
G.M.C. HALF TON TRUCK — Long box ..... $ 395
1970 CHEV. BELAIR — 4 Door, V 8, Automatic
1971 CHEV. — Only 4,000 miles. $700 below list
MORE CARS EXPECTED FOR THIS WEEK
McMILLAN BROS.
NEW AND USED CAR SALES
"WHERE YOU GET THE BEST FOR LESS"
PHONES:
Business, 448-2146 Residence, 448-2002

MOVIES
NOW SHOWING
Thurs., Fri., Sat.
Sept. 9, 10, 11
BUTCH CASSIDY AND THE SUNDANCE KID
Starring Paul Newman and Robert Redford
The Story of Two American Outlaws and a School Teacher who go to Bolivia to carry on their Old Game
ADULT
Last Chance to see this Great Picture
Mon., Tues., Wed.
Sept. 13, 14, 15
"GIANT"
Starring Rock Hudson, Liz Taylor, James Dean, Carroll Baker, Jane Withers and Sal Mineo
A Giant of a Movie — 3 hours 10 minutes long. A great picture many like as well as "Gone With the Wind."
One Showing at 7:30
Thurs., Fri., Sat.
Sept. 16, 17, 18
"COUNTRY MUSIC ON BROADWAY
Starring Hank Snow, Ferlin Husky and many more.
SECOND FIDDLE TO A STEEL GUITAR
All-Star Nashville Cast
"THE FORTY ACRE FUED"
Starring Ferlin Husky, Skeeter Davis and many more.
Greatest Value in Town.
From 7:30 to Midnight
Music Marathon
The WINCHESTER

PONTIAC BUICK BONNEVILLE
CHEVROLET CHEVELLE NOVA CORVETTE CAMAR
VEGA TEMPEST VENTURA SKYLARK OLDS CUTLAS
YES
We Have
40
1971
GENERAL MOTORS
CARS & TRUCKS IN STOCK
GOING BELOW NORMAL PRICES
Now is the Time TO BUY!
A. & R.
GREGOIRE AUTO LTD.
Embrun 443-2885/42
Ottawa 237-0870
EMBRUN - ONTARIO
OLDSMOBILE LEMANS

Join the Price Breakers

South African Outspan Valencia
Oranges (sizes 138's) ..... doz. 39c
Canada No. 1 Ontario Tender Sweet
Carrots (2 lb. cello bag) 19c
Heinz Fancy
Tomato Juice (48 oz. tin) 33c
Squirrel
Peanut Butter (48 oz. jar) 99c

Scotties (assorted colours) 2—Ply
Facial Tissues (pkg. of 200) 33c
Habitant
Vegetable or Pea Soup 25c
Healtho
Dog Food (26 oz. tins) 6, $1
Heinz
White Vinegar (128 oz. cont.) 69c
Pantry Shelf Sliced, Tidbit, Crushed
Pineapple (19 oz. tin) 25c
Nestle Quick (2 lb. tin) 98c
Cattelli
Spaghetti Spaghettini or Elbow Macaroni (2 lb. pkg.) .. 33c
Post
Honey Combs (12 oz. pkg.) 63c
New Blue Jets
Soap Pads (pkg. of 10) 25c
Cut Rite
Wax Paper (box of 100) 35c
Habitant
Pickled Beets (24 oz. jar) 39c
Habitant Red
Chow Chow (16 oz. jar) 49c

Fresh Frozen GRADE "A" (5-6 lb. ave.) BOILING FOWL lb. 35c
Lean Economy Pac SHOULDER LAMB CHOPS 6-8 per pack lb. 39c
Lean Leg Of LAMB ROAST Whole or Butt Half lb. 59c
Red or Blue Brand Boneless Blade or Short Rib ROAST lb. 79c
DAVERN Sliced SIDE BACON lb. 55c
FEARMAN Beef and Pork COUNTRY SAUSAGE lb. 39c

Frozen Food Specials
SOMERDALE FRENCH FRIES (2 lb. pkg.) 29c
Brookpark MEAT DINNERS (Turkey, Chicken, Beef) 11 oz. pkg. 55c

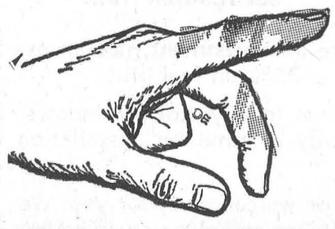
See Us . . . For ALL your SCHOOL SUPPLIES
FULTON BROS. LTD.
HOME HARDWARE, ELECTRICAL APPLIANCES & M/M
PHONE 448-2345

GO CLASSIFIED

IF YOU BUY, SELL, TRADE, HIRE OR RENT

CLASSIFIED ADVERTISING RATES

FOR SALE, FOR RENT, HELP WANTED, ETC., MARRIAGE, ENGAGEMENT and COMING EVENTS, 15 cents a line, counting 5 words to a line, minimum $1.00 first insertion. Subsequent insertions at 10c a line, with a 70c minimum. CARDS FOR THANKS, 15 cents per 5-word line, minimum $1.00. IN MEMORIAMS, $1.00 plus 40c for each 4 line verse.

The Advertiser agrees that the publisher shall not be liable for damages arising out of errors in advertisements beyond the amount paid for the space actually occupied by the portion of the advertisement in which the error occurred whether such error is due to the negligence of the publisher's servants or otherwise, and there shall be no liability for non-insertion of any advertisement beyond the amount paid for such advertisement.

FOR SALE — 5 polled Hereford Cows, artificially bred to purebred bull. — L. Dingnard, Crysler, Ont., Phone 987-2081. 52-1

FOR SALE — Lava Stones, pale and dark gray. Will cover 12 sq. yards. — Phone 987-2015. 44tf

FOR SALE — Franchie semi-automatic 12 guage Shotgun. Ventilated Rib. Excellent Condition. — Phone 448-2720 after 6:00 p.m. 52

FOR SALE — 5 piece Chrome Kitchen Set; G. E. Floor Polisher. — Phone 448-2029. 52-2

FOR SALE — Three Purebred Holstein Bulls, 15 months of age, 85 to 90 percent black. From well proven sire and dam. Priced reasable. — Albert Menard, Embrun, phone 443-2117. 1-2

FOR SALE — Many used vacuum cleaners; upright Hoover, Electrolux, etc. — Apply to E. Berube, Authorized dealer for Electrolux Co., Russel, Ont Phone 445—2181 37tf

FOR SALE — 3-furrow hydraulic Plough, Massey Ferguson. — Phone 984-2043. 1-2

FOR SALE — Cockshutt Conde single and one DeLaval double unit milker. Both pails stainless steel. Priced to sell. — Harold Pemberton, 448-2226. 2

FOR SALE — Holstein Bull, ready for service. — Bill Van Gurp, Chesterville, phone 448-2551. 52-1

SCHOOL SUPPLIES — We carry a large variety of Back-To-School Needs. — Labre's Grocery, Phone 448-2337. 52-3

FOR SALE — Case Baler 130 with motor, $75.00. — Apply Hepburn Hodgson, Chesterville, Ont., RR 2. 52

FOR SALE — Flowers, potatoes, and fresh vegetables daily. — Sandtown Green Houses, Newington, Ont. Phone 984-2238. 47tf

FOR SALE — Spacious Home in Village of Finch, forced air oil furnace, 3 bedrooms, bath, low monthly payments. — Phone 984-2510 (after 6:00 p.m.) 51tf

FOR SALE — Government inspected sides of beef, 63c lb.; sides of pork, 39c lb. Cut and wrapped for freezer. — Earl's Meats, Phone 448-2324, Chesterville. 48tf

FOR SALE — 242-117 lbs. of Market Sharing Quota and the corresponding subsidy quota. Available Oct 1. — Apply to Calvin S. Grant, Avonmore, Phone 346-5794. 3-4

FOR SALE — Allis Chalmers Combine, all-crop model 66. Never did any custom work. — Apply Ray Smith, Newington, phone 984-2789. 1-3

FOR SALE — 3 pair of gold and white lined drapes; one broadloom rug 9' x 12' with rug cushion, light chocolate. All in excellent condition, reasonably priced. Boy's Brown Suit, size 13; Boy's blue Suit, size 18. — Apply to Mrs Carl McMillan, Chesterville, Ont., phone 448-2002. 52-1

BEHLEN Corn Cribs and Curvet Buildings in stock at last year's prices. Order your grain tanks, grain handling equipment, batch and continuous corn dryers now to assure delivery. — Apply Ray Smith, Newington, Phone 984-2789. 1-3

FOR SALE — 1 large Westinghouse refrigerator; 1 large electric stove; kitchen cupboard; 2-4-drawer dressers; 2 carpets; 1 Eichner Dry Copy Making Machine, suitable for business or social organization; 1 3-year-old part Apaloosa mare; 1 2-year-old Shetland pony. — Apply to Jim Kennedy, R.R. 2, Chesterville. Phone 448-3241. 52-1

HONEY
FOR SALE
* * *
Honey Now For Sale at
TERMEER'S APIARIES
First Road N.E. of Goldfield
FINCH, ONTARIO
— Dial 984-2890 —
47tf

FOR SALE — 1969 Custom Ford, 4-door, 302 V8, excellent condition, $1,775.00 cash or can be financed; also 1959 International 3-ton Chassis and cab, fair condition. — Apply Ray Smith, Newington, Phone 984-2789. 1-3

CUSTOM SLAUGHTERING—We will pick up and slaughter your beef and pork, cut, wrap and freeze. — Earl's Meats, Phone 448-2324, Chesterville. 22tf

FOR SALE — Case Silage Blower with pipes for 40 ft. silo — $100.00; Ford 3000 Tractor with heavy duty loader. — Apply to Ewart S. Carkner, Winchester, Ont. Phone 774-3512 1-2

FOR SALE — Stereo Tape Cartridges, reg. $7.95, now $6.95. — Apply Carl's Radio and TV, Finch Ontario, Phone 984-2050. 41tf

FOR SALE — Insulated Building 12' x 14' and covered passageway 20' long, used as milkhouse. Wooden Silo, 8-square, 16' x 26', plywood lined. — J. Vanden Bosch and Son, Chesterville, Tel. 448-2396. 1-2

FOR SALE — Potatoes, 3½c per lb., very good. — Apply to Wes Merkley, Dunbar, Ont. (after 6p.m.) 52

CUSTOM FARM WORK
2-Row Corn Picker - Husker
3 Wagons
to serve you
APPLY
DAVID BROWN
RR 3, Ingleside, Ont.
Phone 534-2329
50tf

WANTED TO BUY — Car, year 1966 - 1969, in good condition, state price and mileage. Will pay cash. — Apply in writing to Box E789, The Chesterville Record, Chesterville, Ont. 52

NEW — Be sure to see the 1972 Ski-Doo's. We have a complete line for you to choose from. If you want the best in snowmobiling fun this year, buy from — Bogart Motor Sales Phone 448-2488, Chesterville, Ont. 51tf

WANTED — Custom Operator to combine corn. — Apply Murray Manley, Berwick, Ont., phone 984-2647. 52-2

HAY WANTED — A quantity of hay. — Apply John Heuff, Morewood, Phone 448-2653. 34tf

HELP WANTED — To pick apples at Smyth's Orchard, Dundela (4 miles west of Williamsburg) phone 652-4089. 2

SALES HELP WANTED — Earn up to $3.60 per hour, car necessary. — Apply in writing to P.O. Box 1421, Cornwall, Ont., stating phone number and address. 3

WANTED — Man wanted to work with tile ditching crew. — J. Vanden Bosch and Son, RR 1, Chesterville, Ont., Phone 448-2396 or 448-2359. 3-2

EQUIPMENT RENTALS — Air compressors, 'dozers, sand, gravel, building heaters, house moving.—Sullivan Bros., Phone 448-2660, Chesterville. 16tf

HELP WANTED — Distributors, Sales Persons wanted to join the most progressive company in the field of Animal Health Products and Finn Minerals. Daco Laboratories Ltd. have some excellent opportunities in the Ottawa Valley. Farming experience a definite asset but not necessary. We offer a complete training program, excellent company and fringe benefits. — Please send complete resume to Box X-707, Chesterville, Record Ltd., Chesterville, Ont. 52-1

WANTED — Two roomers, will board if wanted. All modern conveniences; or persons to share furnished rooms for company. Call in Person. — Kathleen Bouck, phone 448-2041. 52

BUILDING — Contracting for building of Basements, Houses and Barns. — Call Joe Dingemans, RR 1, Finch, Ontario, Phone 984-2043 or 984-2343. 28tf

ATTENTION — Painter available. Will do inside and outside painting. Free estimates. — Apply Norman McEwan, Avonmore, Phone 346-5902. 42tf

NO TRESPASSING — No Trespassing signs available. 25c each. — The Chesterville Record. 6tf

ANTIQUES WANTED—Old glass; coloured pieces, any style, clear pattern glass and old china. Wooden ware: butter bowls, prints, pine corner and flat cupboards, small pine washstands, sinks, chests, desks, tables, cobblers' benches settees, spice and coffee mills. Old brass: candlesticks, kettles, mirrors, picture frames, vases. Old iron: pots, coffee grinders, etc. Oil lamps: fancy table oil lamps, hanging oil lamps, wall oil lamps. No matter how large or small, give us a call. If you wish to sell or just want a free appraisal write or call.—Gordon and Doris McDonald, The Castor Shop, Box 138, Phone 445-5229, Russell. Dec., 1971

FOR RENT — 3 - Bedroom apartment on Main St., Winchester. Available Oct. 1, 1971 — Apply to Ewart S. Carkner, Winchester. 1-2

ARTICLES WANTED — Antiques, corner — and flat too — wall cupboards, washstands, chests of drawers, clocks, all kinds of coal-oil lamps, clear and coloured glass, wash sets, round diningroom tables and round glass china cabinets. — Please write Lawrence Shaver, Box 218, Long Sault, Ont., or Phone 534-2047. 50tf

"Buy Direct from the Producer"
BILL MARCELLUS
(prop.)
SPECIALIZING IN ABERDEEN ANGUS STEER BEEF
Roasts - Steaks - Stew - Hamburg
Cut and wrapped for your freezer
ALSO ON THE FARM A NEW COUNTRY RETAIL MEAT MARKET
1 Mile West of Dunbar, Ont.
Barbecue Weekend

Round Steak, lb.	95c
Sirloin Steak, lb.	95c
T-Bone Steaks, lb.	95c
Wing Steaks, lb.	95c
Rib Steaks, lb.	95c
Barbecue Steaks, lb.	69c
Weiners, 3 lbs.	$1.00
Hamburg, 2 lbs.	$1.00

Open Hours
1:00 to 6:00 p.m. - Thursday, Friday and Saturday (until further notice)
Phone
BILL MARCELLUS
448-2538
CHESTERVILLE

ACT FAST

Are you looking for a solid future? Are you a self starter, conscientious and hard working? Then join the Dominion Automobile Association team.

As a Dominion Automobile Association Representative you will have guaranteed renewals. Earn high commissions, receive on the job training, with group insurance benefits, and pension.

Act now and find out how you can join the Dominion Automobile Association team. For a confidential interview write today. Mr. A. H. Krkey, Dominion Automobile Asociation, 201 King Street, London, Canada.

Do It Yourself
DIVORCE GUIDE
As described in National Magazines. For further information write:
LEGAL PUBLICATIONS
Box 5138, Station A, Toronto
1-6

NEED ONE COPY — Our copier will turn it out in one minute or less for 50c. Need copies of special letters, invoices, licences, etc., then come in and let the new 3M copier do the job. Quantity copies at special rates. — The "Record" Office, Phone 448-2144, Chesterville. 30tf

TYPEWRITERS — New and Used; portable, full-size, electric. Also typewriter rentals. — The Chesterville Record. 6tf

ATTENTION, FARMERS

You will receive the best prices for your dead, sick and disabled cows and horses. We have no collectors. You deal directly with us. You have added beneits of the monies usually paid to collectors. 24-hour service, 7 days a week.—Call collect to Herb Loucks, Winchester 774-5256, or Guy Machabee, Crysler, 987-2818. Collector's Licence No. 182C69, Receiving Plant Number St. Albert 134RP-69. 20tf

AUCTION SALE
of
COMPLETE REG. HOLSTEIN HERD & DAIRY EQUIPMENT
The undersigned will offer for sale by public auction on the premises
Concession 4, Township of Roxborough
1 1-2 MILES NORTH-EAST OF AVONMORE
on
SATURDAY, SEPT. 11, 1971
Starting at 1:00 p.m.
44 Head of Cattle
21 Milking Cows, 3 fresh one month, 1 day of sale, 3 due in October; 8 Heifers 2 1-2 years old, due in October and November; 5 Heifers, 1 1-2 years old, open; 10 Calves.
This is a good Dairy Herd of Cattle in good condition. The heifers and calves are by E.B.I. Sires, 14 by Seiling Rockman, 5 by Lassie Lealer, balance by Elmside View Dude.
Dairy Equipment
DeLaval Magnetic 2-unit Milker with New Pump and pipeline; 12-can spray-type Cooler; Milk Cans; Pails; Strainers, etc.
TERMS — CASH
CALVIN GRANT, Prop.
R. Harold Brown, Auct., RR 2, Cornwall.
52-2

The Stormont, Dundas and Glengarry County Board of Education invites applications from qualified
TEACHERS
who wish to do supply teaching in elementary or secondary schools in 1971-72.
Please request an application form for supply teaching in either elementary or secondary schools from—
A. E. Kelley,
Supt. of Instruction & Personnel,
Stormont, Dundas and Glengarry,
County Board of Education,
305 Baldwin Ave.,
Cornwall, Ontario. 52-1

Vice & Craig Ltd.
FUNERAL HOMES
METCALFE, WINCHESTER AND CHESTERVILLE
774-2120
one convenient phone number serves all three locations
Ambulance Service
17tf

AUCTION SALE
of
HOUSEHOLD EFFECTS AND SOME ANTIQUES
3 Miles East of Finch, 4 Miles West of Avonmore
LOT 23, CON. 3, TWP. OF FINCH ON OLD HIGHWAY 43
on
SATURDAY, SEPT. 11, 1971
Starting at 1:00 p.m.
Refrigerator, 2-burner Hot Plate; Extension Dining Room Table; 10 Chairs; Buffet; 2 Rocking Chairs, 2 TV's; Krohler Chesterfield and 2 Chairs; Thomas Organ; Duo Therm Oil Burner; Electric Wringer Washing Machine; 2 Findlay Coal and Wood Ranges; 2 Antique Double Wooden Beds, Cherry wood; 2 Double Beds, springs and mattresses; Antique Drop Leaf Table; Davenport; 2 Wash Stands; Picture Frames; Clothes Closet; Raymond Sewing Machine; Electric Radio-Record Player; Water Set; Coal Oil Lamps; 2 1-gallon Earthen Jugs; 25 Fence Posts; Bicycle Parts of all kinds; 1962 4-door Ford Fairlane, good running order, will be sold as is; Many Other articles.
TERMS — CASH
MRS. IRENE LYNCH, PROP.
Gordon Ross, Auct., 28 Maple St., Ingleside, phone 537-2289.
52-1

AUCTION SALE
of
HOUSEHOLD EFFECTS
The undersigned will offer for sale by Public Auction
In the Village of Finch, I block East of the United Church
on
SATURDAY, SEPT. 11
Starting at 1.00 p.m.
Bedroom Suite; Chesterfield & Chair; Kitlhen Table; Dining Room Chairs; Electric Stove; Deep Freezer, like new; Refrigerator; Television; Occasional Chairs; Lounge Chair; Folding Bed; Folding Chair; Floor Polisher; Bathroom Scales; 2 Cabinet Radios; Carpenter Tools and Chest; Cupboard; Writing Desk, antique; Chrome Bird Cage; Sofa, antique; Suit Cases; Vaccum Cleaner; Sprayer for trees; Chest; Carpet Sweeper; Waffel Toaster; Hot Water Tank; Deep Frier; Small Stove, antique; Overhead Garage Doors; Power Lawn Mower; Some Antiques; All kinds of Dishes, Pots and Pans; Step Ladder; Forks; Shovels; Wheel Barrow on steel.
TERMS — CASH
MARY J. BECKSTEAD, Prop.
H. D. Tupper, Auctioneer, Chesterville, Ont. 52

DEPARTMENT OF PUBLIC WORKS OF CANADA
CAPITAL REGION
TENDERS
SEALED TENDERS to be addressed to the CHIEF, FINANCIAL AND ADMINISTRATIVE SERVICES, CAPITAL REGION, DEPARTMENT OF PUBLIC WORKS, 301 ELGIN STREET, OTTAWA 4, ONTARIO, and endorsed TENDER FOR PROJECT NO. 11338 — REPLACEMENT OF FURNACE, RELOCATION IN CRAWL SPACE, INSTALLATION OF NEW CHIMNEY AND DUCT WORK, POST OFFICE, SPENCERVILLE, ONTARIO
will be received until 3.00 P.M. (E.D.S.T.), THURSDAY, SEPTEMBER 16TH, 1971.
Tender documents can be seen, or can be obtained through the Plan Distribution Office, room 134, Bonaventure Building, 301 Elgin Street, Ottawa 4, Ontario.
To be considered each tender must be made on the printed forms supplied by the Department and completed in accordance with the conditions set forth therein.
The lowest or any tender not necessarily accepted.
F. A. Donnelly,
Head, Financial Planning,
Tendering and Contract Aawrds.
52-1

CROP READY?
BUT NO MACHINERY TO HARVEST IT!
COME AND LOOK OVER OUR STOCK OF FIELD-READY USED EQUIPMENT

Combines

MF 35 Self-propelled, overhauled	$1995.
IHC 76 Pull-type	$495.
AC 66 Pull-type	$495.

Forage Harvesters

New Holland Super 717, 9 knives, floatation tires, 2-row and pickup	$2750.
New Holland 818, 2-row and pickup	$2495.
New Holland 616, 1-row and pickup	$1395.
Gehl, 1-row and pickup	$395.
New Holland No. 611, 1 row	$450.
2 IHC No. 16's	$1250
John Deere, 1-row, like new	$1350.
Dion 1-row	$1050.
Papec, 1 row	$295.

Blowers

Gehl Hopper, pto, no pipe:	$350.
New Holland No. 26 Hopper, pto, with pipe	$550.
New Holland No. 24 Table, pto, no pipe	$300.
Cockshutt Table, belt drive, with pipe	$100.

Also

New Idea Forage Box, slightly used, no wagon	$1300.
New Idea No. 323 1-row Corn Picker	$1400.
Ford 1-row Picker-Sheller, mounted on 411R Diesel Tractor Only	$2450.

40 USED TRACTORS IN STOCK
WEAGANT FARM SUPPLY
South Mountain, Ontario
"TRY US FOR A DEAL"
52-1



FLOWERS — are always appropriate. They express your thoughts best.
Muriel's Flowers
Winchester, Ontario

FAWCETT BROS.
SEPTEMBER
SALE
TO BE HELD AT
FAWCETT SALE ARENA
WINCHESTER, ONTARIO
THURSDAY, SEPT. 16, 1971
7.30 p.m.

* 50 Head Close Springing and Fresh Cows and Heifers.
* 2 Service-age Bulls.
* 30 good Open Heifers.

CONSIGNMENTS STILL BEING ACCEPTED
Mahlon Zeron, Auctioneer
FAWCETT BROS. SALES SERVICE
WINCHESTER, ONTARIO
Allison Fawcett 774-5100 | Sales Barn 989-5554 | Ralph Fawcett 774-5710

The Stormont, Dundas and Glengarry County Board of Education
requires for the 1971-72 school year

GENERAL VANIER SECONDARY SCHOOL, CORNWALL
1 - A.V.-E.T.V. Paraprofessional
1 - General Aide
Principal —
Mr. W. Danic,
General Vanier S.S.,
1500 Cumberland St.,
Cornwall, Ontario.
Tel. 933-5500

NORTH DUNDAS DISTRICT HIGH SCHOOL CHESTERVILLE
1 - A.V.-E.T.V. Paraprofessional
Principal —
Mr. H. Manchester,
North Dundas D. H. S.
R.R. 3, Chesterville,
Tel. 448-2328

CORNWALL COLLEGIATE & VOCATIONAL SCHOOL CORNWALL
1 - General Aide
Principal —
Mr. C. C. Hart,
Cornwall Collegiate and Vocational School,
437 Sydney Street,
Cornwall, Ontario.
Tel. 932-8360

CHARLOTTENBURGH - L-A-N CASTER DISTRICT H. S. WILLIAMSTOWN
1 - A.V.-E.T.V. Paraprofessional
Principal —
Mr. D. M. Shaw,
Char-Lan D. H. S.
Williamstown, Ontario
Tel. 528-4225.

Salary Range for —
(a) A.V.-E.T.V. Paraprofessionals - $80 - $120 per week
(b) General Aides - $2.00 per hour.

Applications will be received by the principals concerned up to and including September 13, 1971.
52-1

Real Estate FOR SALE

In Chesterville
3-bedroom Brick Bungalow, tiled floors throughout, 4-piece bath, electric heat, corner lot, finished rec. room with bar. Owner leaving town. $8,000 will handle.

50 Acres
Hwy. 43, large 3-bedroom House with good barn, house has all conveniences, beautiful lawn. Asking $24,000.

W. C. MacDONALD Broker
Phone 774-2106
Evenings 774-3022
WINCHESTER, ONT.
51-1

JACKSON'S BACKHOE SERVICE
— DITCHING
— LOADING
— TRUCKING
Phone
984-2311
or 984-2630
FINCH - ONTARIO
45tf

Sullivan Bros.
CHESTERVILLE, ONT.

Phone 448-2660
— Crushed Cement Gravel
— Crushed Road Gravel
— Pit Run Gravel and Stone

AUCTION SALE
of
HOUSEHOLD EFFECTS AND ANTIQUES
At the Corner of Dufferin and Ottawa Street, Winchester, Ont.
on
SATURDAY, SEPT. 11, 1971
Starting at 1 p.m.
Mohair Chesterfield and 2 chairs; 2 Davenports; Piano; Dining Table and 6 Chairs; Chrome Set and 4 Chairs; Thor Wringer Washer, new; Findlay Electric Stove; Findlay Wood and Coal Stove; Vaccum Cleaner; Carpet Sweeper; Electric Lamps; Rocking Chairs; Book Case; Buffet; Fern Stand; End Tables; Coffee Table; Crocks; Coal Oil Lamp; Pictures; 4 Antique Chairs; 2 Trunks; Dressers; 3 Iron Beds; Electric Radio; Garden Tools; Dishes and Bedding.
TERMS — CASH
MRS. PETE POOLE, Prop.
Harold Ball, Auctioneer.
52-1

Professional Directory

MONUMENTS
Guaranteed for Every Requirement
NO. 1 GRANITE ONLY
Fred L. Stevens
Phone 448-2846 Chesterville
Mar. 72

ROSS McCONNELL
(Successor to L. D. Wells)
MONUMENTS
CEMETERY LETTERING
Displayed under Lights
On call — 24 hours a day.
"We Service What We Sell"
Ottawa Street
Winchester - 774-3349
Ingleside, Mrs. L. D. Wells
March 72

MONUMENTS
Where You Buy the Best for Less
Satisfaction Guaranteed
No. 1 Granite Only
Cemetery Lettering
DWIGHT H. CROWDER
Williamsburg — Ontario
— Phone 535-2683 —
1 Mar 71

Clement Insurance Agency
Since 1893
GENERAL INSURANCE
Our knowledge and experience in Insurance enables us to give you a first class, prompt, efficient service.
JOHN CLEMENT
Chesterville — Ph.: 448-2598
Dec., 1971

MAC'S BARBERSHOP
Open Days:
Tuesday to Saturday
Open Evenings:
Tuesday and Friday
Closed all day Monday
King Street
Chesterville, Ont.
July, 1971

LICENSED AUCTIONEER
I solicit your attention:
I can give you a Complete, Business-like Sale Management Service. Costs no more.
R. HAROLD BROWN
— Cornwall, R.R. 2 —
Phone 932-7925, Area Code 613
Mar '70

JACK H. BUSH
GENERAL INSURANCE AGENT
Automobile
Fire — Casualty
Farm
Mutuals
AVONMORE and FINCH, ONT.
June, 1972

HAROLD D. POAPST
Insurance & Real Estate Broker
Representative
Grenville Insurance Co.
Automobile, Fire, Casualty, Etc.
Phone Us Collect
PH. 774-2602 — WINCHESTER
Aug. 72

DELBERT HUMMEL
Licensed Auctioncer for all kinds of sales, at reasonable charge, Chesterville. Dec. 71

LICENSED AUCTIONEER
Will handle all kinds of Farm or Household Auctions. Guaranteed results. Reasonable rates. Write or phone for dates at my expense.
DWIGHT TUPPER
CHESTERVILLE, RR1

FOR COMPLETE INSURANCE SERVICE
Fire — Casualty — Life
Phone Collect
Biccum and McIntosh Ltd.
Chesterville
— Phone 448-2854 —
Oct. 71

Phone
Mrs Jessie Runions
RR2, Winchester Ph.: 448-2266
for
All Lines Co-op Insurance
or
FARM FIRE A SPECIALTY
with Glengarry Farmers Mutual
Chesterville Co-op
Dec 71

1,200 entries set new record in Senior Domestic Class

Saturday's judging of senior exhibits at Stormont County Fair resulted in the following exhibitors winning grand aggregate points in their respective classes:

Heavy Horses, Lawrence Wallace of Vernon; Ayrshires, Roy Simmons of Finch; Holsteins, M. and C. Murray of Martintown; Guernseys, Malcolm MacGregor, Crysler; Jerseys, North River Farms, Lachute, Que.; Sheep, Donald Acres of Metcalfe and Swine, Earl Quinn of Metcalfe.

In the domestic classes, winners were: Mrs Bert Beaudette of Maxville, with field roots and fruit; Faye Beckstead, grains, flowers and vegetables. The hay class was won by Harry Pollock of Ingleside.

Rheal Mathier of Chesterville, was top showman with his cheese entry.

Monday's 4-H judging ended with these winners: Holstein — first, Rene Daoust, Sandringham Club; second, Helen Leitch, Cornwall Centre Club; alternate Gary Lefebvre of Berwick.

Grand Champion award went to Janice Murray of Cornwall Centre Club while reserve grand went to Rene Daoust of Sandringham.

In the Ayrshire breed Lois Hehir of Newington Junior Club showed the grand champion with Charlene Hanna of the Newington senior club, second. Kenneth Hanna of Newington Jr. was alternate winner.

The Dingwall family cleaned up on the Jersey class with Linda, David and Helen Dingwall, all of the Berwick Club, winning the first, second and third prizes respectively.

Grand Champion baby beef steer ribbon went to Debbie Fleming of the Berwick Club, while the reserve went to Monique Deschamp, also of the Berwick Club.

Shelley Wert of the Newington Jr. Club, showed the grand champion Jersey Heifer with Judy Burton and Richard Burton of the Stratmore Club coming second and third respectively.

In the group classes Cornwall Centre won first in the Holstein Breed with Sandringham Club placing second.

Newington Seniors won the 1st Ayrshire ribbon and the Avonmore Jr.'s took home 2nd.

The Jersey group class awards went to both Berwick Sr and Jr. clubs. The seniors came 1st while the Juniors finished a close second.

Debbie Fleming of the Berwick Club was over-all champion in the Beef showman class with Michael Wert of Newington named the grand champion showman and Monique Deschamps of Berwick named reserve grand champion.

In the Dairy showmanship class Charlene Hanna of Newington Sr. was grand champion showman and Rene Daoust of Sandringham, reserve dairy showman.



It was an all farm parade and using signs, symbols and actual agricultural products these floats representing area 4-H clubs rolled onto the Stormont County fair grounds on Saturday to kick off the 105th annual event. Leading the parade was the Glengarry Pipe Band of Maxville and following in the procession were guests of honour of the day. — Staff Photo.



One of the highlights of Stormont County Fair which the young ladies look forward to is the Dairy Princess Competition. Above the girls competing, look over one of the milking units used in the contest, with last year year's princess Linda Ferguson. From the left — Kathy Wheeler, of St. Andrew's W.; Miss Ferguson; Janice Murray of Martintown and Marianne Buiting. Miss Murray was crowned Princess to represent Stormont for the next year. — Staff Photo.

The distinguished guests of Stormont County fair stand with fair president Edwin Waldroff at the opening ceremonies Saturday. From left— David Lewis, federal NDP leader; Linda Ferguson, Stormont Dairy Princess; Fern Guindon, MPP for Stormont and Minister of Tourism, and Mr Waldroff. — Staff Photo.

Grantley

Enjoy holiday at East Coast

Mr and Mrs Ronnie Servage and family enjoyed their holiday at the East Coast.

Mr and Mrs Bob Graham and children spent a month with Mrs Joe Paul and sons.

Miss Ellen Bartholomew is visiting with Mr and Mrs Rodger Salmon and family.

Mr and Mrs Clem Rutters and Mr and Mrs Nick Dirven spent two weeks out west and attended the Calgary stampede. They also went to Vancouver and Victoria, B.C.

Mr and Mrs Bob Hill and family, Otter Lake, entertained Mr and Mrs Mason Robinson at their cottage recently.

Mr and Mrs MacKenzie Gordon and son Jimmy spent their ten-day holiday with the former's mother, Mrs Don Gordon and visited friends in this area.

Mr and Mrs Hubert Shay and family, Spencerville, were Sunday tea guests with Mr and Mrs Earle McMillan and family.

Mr and Mrs Ted Veenstra and daughters, St. Catherines, were overnight guests with the latter's mother, Mr and Mrs John DeJong.

Mrs Guy Wilson, Boulter, Ontario, and her mother, Mrs Elizabeth Cunningham, Irene and Hugh, visited with Mr and Mrs Mason Robinson one evening recently.

Mr Arlysse Young and Miss Isobel Young, Pembroke, visited recently with Mr and Mrs Arthur Merkley.

Mr and Mrs Wilburn Robinson, and Mr and Mrs Wm. Fetterly spent Sunday with Mr and Mrs Don Knapp and Donald and drove to Wolfe Island.

Mr and Mrs John Heerkens, Holland, spent five weeks with their son and daughter-in-law and other relatives. Other visitors included Mr and Mrs Joe Dingeman, Finch, and Misses Tena and Tony Heerkens, Holland.

Mr and Mrs Arend Liverdink and family spent a few days with the latter's mother, Mr and Mrs John DeJong.

Mrs John McMillan met her grand nephew, Seaman Earl Cooper, at Cornwall, and was taken on a tour of the ship, the R.C.N. Ottawa, by members of the crew. Mr Cooper resides with his wife and children at Dartsmouth.

Mr and Mrs Ralph Johnstone and Mr Tom Johnstone were Sunday evening guests with Mr and Mrs Glen McMillan and Eleanor.

Kristine Whaley spent some holidays with her grand mother, Mrs John McMillan and Grant, and with her aunt and uncle, Mr and Mrs Earle McMillan and family.

Mrs Dalton Carr and Mrs Claude Carr spent Sunday evening at Ottawa visiting Miss Carolyn Carr who is a patient in hospital there.

Many from this area attended the Ottawa Exhibition.

Friends of Mr Clifton Merkley are sorry to hear he is a patient in Winchester Hospital.

Mrs Joe Paul visited Mr Harold Paul, Whitby, who is a patient in an Oshawa hospital. We are pleased to hear that he is improving.

Memorial service held at MacMillan Cemetery

Rev. D. N. MacMillan conducted the Memorial Service at the MacMillan Cemetery on Sunday afternoon.

Mrs George Rupert was at the organ for hymns and a solo by Mr Edwin Waldroff.

A silence for all those buried there was broken by a Lament by the young pipers of the Finch Legion Band.

Mr Kenzie MacGillivray, a former reeve of Finch Township, spoke briefly on the business of the cemetery committee and suggested plans for an annual meeting for all those interested in this beautiful cemetery where the first settlers of this country are buried.

The band contributed several fine selections to the program.

Goldfield

Spend few weeks at Grimsby

Mr and Mrs D. A. Gillies spent a few weeks with Mr and Mrs Clifford Lloyd, Karen Ann and Nancy Lloyd, at Grimsby.

Mr and Mrs Merritt Campbell, Mrs Margaret Duff and Miss Jean Duff attended the Mission Circle meeting of the Baptist Church at Newington.

Mrs Margaret Duff presented the Bible Quiz and Miss Jean Duff the missionary news at the meeting held at the home of Mrs Henry Scott.

Mrs John McLaughlin and Mrs Maragret Duff called on Mrs Bertha Bethune at Avonmore.

Mr and Mrs Thomas Mallet visited Mr and Mrs Lyndon Campbell at Moose Creek.

Mr and Mrs Merritt Campbell and Mr Lorne Campbell, Mrs Margaret Duff and Miss Jean Duff attended the farewell party in honour of Rev. and Mrs Smith held at the home of Mr Peter Zeran.

Mrs Loran MacLean was honoured on her birthday at a dinner given by her family.

Recent visitors with Mrs Margaret Duff and Miss Jean Duff were: Mr and Mrs Milton Barkley; Mrs Dora Beckstead; Miss Jennie Hart; and Mr Douglas Duff.

Mr Douglas C. McQuaig conducted church services in Knox Church, Crysler, and St. Luke's Presbyterian Church on Sunday.

CARD OF THANKS

We would like to extend our sincere thanks to our relatives and friends for their sympathy, acts of kindness, beautiful flowers, cards and letters received in the loss of a dear husband, father, brother and grandfather. Special thanks to Dr. H. Justus, Rev. D. L. Gordon and Mr Dudley Craig. Your kindness is sincerely appreciated.

Stella, Dora and Betty Putnam, Mac.. and.. Norma.. Feeley.. and Grandchildren.

52

HALLMAN SILOS
3 TYPES
● Regular corrugated stave
● Thick corrugated stave
● Poured concrete with 6" wall.
HALLMAN SILOS LTD.
HOUGH BROS.
— PHONE 984-2622 —
Finch Ontario

E. F. NEVILLE & SONS
FINCH — ONT.
Crushed Gravel
PIT RUN
Sand & Stone
TOP SOIL
Truck and Backhoe Rental
– Phone 984-2491 –
32tf

ATTENTION
FARMERS
CUSTOM BULLDOZING
WE ARE NOW EQUIPPED TO HANDLE YOUR BULLDOZING REQUIREMENTS
HOUGH BROS
Finch, Ontario
PHONE 984-2622
42tf

NO EXTERIOR PALETTES ONLY IN STABLE

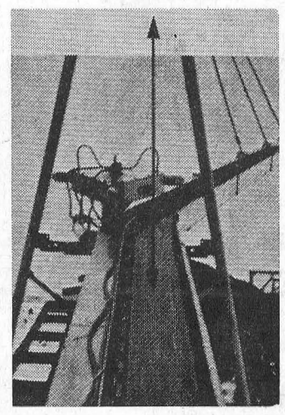

H. VINCENT INC.
STABLE CLEANER
HAS HYDRAULIC TRANSMISSION
No more winter ice troubles with this stable cleaner
This hydraulic power eliminates gears, belts and friction disc. This elevator swings at 18 degrees on both sides by hydraulic cylinder.
Come and see us and we will show you machines in operation on different farms.
We are looking for a person who is interested in a dealership for this area.
FOR FREE ESTIMATE CONTACT
LEO LAUZON
Authorized Dealer
Alexandria Tel 525-1937
48tf

Now is . . .
FURNACE
. . . time
* Now is the time to have that new furnace installed or check the present one to see if it can go through another winter.
* Furnaces can be purchased outright or may be bought on our easy instalment plan with monthly payments.
* Your Oil can also be purchased on a budget plan of 10 monthly payments, or 30 days, or Cash.
FOR FURTHER INFORMATION CALL
S. G. BLACK FUELS LTD.
Phone: 774-2109 — 774-3045
Winchester Ontario
52-2

BYERS . . .
Price Blastout!
IMPORTED 12 GA. SHELLS

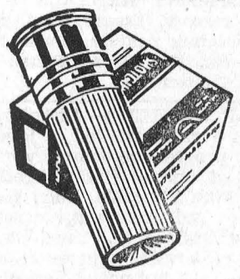

2.40
Box of 25
CIL IMPERIAL SHOTGUN SHELLS, bx. 25 ..... 3.85
SEE OUR QUALITY LINE OF
RIFLES AND SHOTGUNS
Coming Thursday, Sept. 16, 1971, Our First Gun Show
SUMMER CLEARANCE...

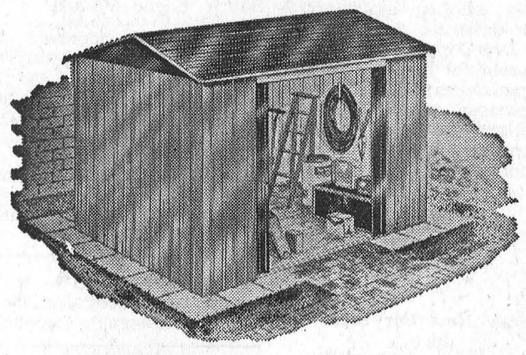

LAWN STORAGE SHEDS
Size 6' x 5', Reg. $65.95. Now $49.95
GARBAGE BAGS, 3 pkgs. .....
CANISTER BAGS, 4 pkgs. 95c
Byers Building Supply
PHONE 448-3318
CHESTERVILLE ONTARIO

TILE DRAINAGE DOES NOT COST
IT PAYS...
* Get your booking for after harvest installation of tile drainage now.
* We have some time available yet for October - November.
* We offer our customers dependable operators — the best equipment available — guaranteed workmanship — 10 years and 5 million feet of experience.
* Competitive rates for installation of clay or plastic tile.
J. Vanden Bosch and Son
CHESTERVILLE
448-2396 Telephone 448-2359
9-8

SPECIAL...
1 x 12 SPRUCE, dressed
16c PER FOOT
(cash and carry)
101 USES ON THE FARM
INGLESIDE LUMBER
Phone 537-2433 Dickenson Drive

Don Irvine, P.C. candidate aspires to win Gren.-Dundas



Don Irvine, left, chats with Ont. Premier Wm. Davis

With talk of a provincial election this fall becoming more definite the hopeful candidates are starting the political heats in preparation for the electoral race.

The Hon. F. M. Cass, who has represented the Grenville-Dundas riding in Queen's Park for many years, is bowing out. Earlier this year Don Irvine, a well-known Prescott business man was named the Progressive Conservative candidate to replace Mr. Cass.

Born in Hanesville in 1923, the 48-year-old P.C. nominee married the former Eleanor Pearl Durant of Maynard in 1948. They have a 20-year-old son and an 18-year-old daughter and are all quite active in the Prescott community life.

A former mayor of Prescott, Mr. Irvine served as an aircrew officer overseas in World War II and has been a member of the Prescott Canadian Legion for 25 years.

Formerly an employee with the Bank of Montreal, Iroquois, he later worked at Caldwell Linen Mills and at a grocery business. He is presently a business executive.

After two years as town council man, he served the community as Mayor for a six year term. He has also chaired the Suburban Business and Industrial Commission since 1965.

After business hours Mr Irvine leads another active life, being past president of both Prescott Golf and Curling Club and former chairman of the Community Centre Board.

A director of the Eastern Ontario Development Council, he also sits with the Prescott Chamber of Commerce, the Grenville Historical Society and Ottawa Hunt and Golf Club.

With his campaign in low gear the candidate maintains that, as soon as an election date is set, he will move into high.

"I anticipate being a member of the next P.C. government in Ontario," says Mr. Irvine, "and my prime concern will be my constituency. At present I am working on a list of objectives to be announced later in my campaign."

8th Ave., East, Osnabruck

Supper guests at Gallinger home

Mr and Mrs Clifton Gallinger were Thursday super guests of Mr and Mrs Neil Gallinger and Vicki Lynn, Cornwall.

Mr and Mrs Al Ducharme and family, and Mr and Mrs Roy McLean and son, Ottawa, visited with Mr and Mrs John Gove and family.

Mr and Mrs Robert Scott and family of Woodstock returned home after visiting with Mr and Mrs Ross Scott and other relatives.

Mr and Mrs Jack Lowe and family, Janet and Charlie, of California, spent a few days visiting Mr and Mrs Clair Rutley and family and Mrs Lowe's mother, Mrs Percy Rutley, and other relatives.

Congratulations of the community are extended to Mr and Mrs John Ostler who celebrated their 69th wedding anniversary on August 27.

CARD OF THANKS

We wish to take this opportunity of thanking our many friends and relatives for their many acts of kindness and visits while Dwight was a patient in the hospital; also the beautiful floral offerings, donations to the Cancer Society and expressions of sympathy at the time of his death. Many thanks to those who brought food to our homes. These acts of kindness will long be remembered.

Marcellus Family

52

KITCHEN CORNER



BURGERS GALORE

Burgers are popular with everyone. Part of their popularity is their versatility. Here are new ways to use mushroom sauce, cole slaw and apples to give them added taste appeal.

Cole Slaw Burger

1 cup chopped cabbage
¼ cup grated carrot
1 tbsp. minced onion
½ tbsp. salt
⅛ tsp. caraway seed
1 tbsp. cole slaw dressing
1 pound ground beef
¼ tsp. pepper
½ cup chili sauce
1 egg, well beaten
6 hamburg buns

Combine first six ingredients. Combine next four ingredients, make into six patties; broil or grill.

To serve; place a meat patty and 2 tbsp. cole slaw in each toasted bun.

Canadian Apple Burger

1 cup soft bread crumbs
1 tbsp. minced onion
½ tsp. salt
⅛ tsp. pepper
½ cup milk
1 lb. ground beef
6 hamburg buns
1 cup finely chopped apple, peeled
¼ tsp. cinnamon
⅛ tsp. nutmeg
1 tsp. sugar
2 tbsp. lemon juice
½ cup grated cheddar cheese

Combine first 6 ingredients, make into 6 patties; broil on grill. Place bottom halves of buns in a shallow baking dish, top each with a patty. Combine next 5 ingredients, spoon over patties. Sprinkle with cheese. Heat in 375 degree oven 10 minutes or until cheese melts. Wrap top of buns in foil and heat. Serve open faced.

Mushroom Sauce Burger

1 cup soft bread crumbs
1 tbsp. minced onion
¼ tsp. pepper
½ cup milk
1 lb. ground beef
1 3 oz. can mushroom pieces
1 cup liquid drained from mushrooms plus hot water
¼ tsp. ginger
2 beef bouillion cubes
1 tbsp. cornstarch
1 tbsp. water
6 sandwich buns, toasted

Combine first 5 ingredients; make into 6 patties. Brown meat in frying pan. Combine liquid from mushrooms and water with ginger and bouillion cubes; stir until dissolved and pour over patties; cover; simmer 15 minutes. Remove meat patties and keep warm. Blend in corn starch and water, stir into liquid in frying pan and cook, stirring, until mixture thickens. Add mushroom pieces asd heat.

To serve: place a hot patty on bottom half of each toasted bun, top with 2 tbsp. mushrooms and sauce. Place top half of bun at side.

Avonmore W.I. holds grandmothers meeting

The regular monthly meeting of the Avonmore W.I. was held on August 26 with the President, Mrs E.L. Filion, presiding.

Roll call was answered by members with a favourite grandmother's dish. The motto was 'In youth we learn, in old age we understand.' Mrs Filion welcomed the grandmothers and a large number of W.I. members from Martintown. A special welcome was extended to Mrs Huggins,a W.I. member from Seaforth, England, and to Mrs Edwin Vincent of Massena.

All members and visitors observed a minutes silence for the late Mrs Mabel MacElheran. Secretary, Mrs Stewart MacRae read the minutes which were approved and also a thank you card from the MacElheran family.

All reports were given by the following standing committees: Mrs C. MacElheran, Miss B.J. Banfill, and Mrs James Tinkess.

Members were reminded of the short course to be held in the Fire Hall on September 29, beginning at 9:30 a.m.

Under new business, it was decided to hold a rummage sale in the Fire Hall on Saturday, Sept. 11, from 9 a.m. to 3:30 p.m. Two new quilts and many articles will be on sale. Donations can be left with any W.I. member and will be gratefully received.

The meeting closed with the singing of the 'Queen'.

A short entertainment followed. Several readings were given and contests were held. Mrs Norman Arbuthnot received the prize for the birthday nearest the day of the meeting. Mrs Ida Poapst also received a prize.

Mrs Filion had a display of old W.I. books, dating back to 1923, which were programmes of meetings held in Martintown. She returned them to Martintown for safekeeping.

Mrs Thompson thanked Mrs Filion and the members and Mrs Calvin Grant, on behalf of the grandmothers, thanked the members for their kind invitation. Lunch was served.

The September meeting will be held on September 16.

Timothy Christian School enters ninth year

It is back to school again for 98 pupils at Timothy Christian School in Williamsburg. The enrolment is down by 4, but the number of families that send children is up from 38 to 40.

This public Christian School was opened in 1963 and has operated all these years without any help from the Government. Many of the parents and supporters had hoped that the present provincial government would allow them to use their own taxes as in the separte school system. However, in spite of the negative answer from Mr Davis, the school plans to continue. The parents feel that their children must have "God-centred" education and they are willing to bring sacrifices for this. The school operates on a $47,000 budget this year, and each family, irregardless of the number of children it sends, pays $750.00 per year. The Board of the school decided to lower the tuition-fee from $900.00 in 1970-71 to the present amount of $750.00, in order to make it somewhat easier for new families to send their children and to ease the burden of the present parents. The Board also hopes that more support will come from others in the form of donations.

Last year's staff of 4 teachers is back again this year and is looking forward to another rewarding year of teaching in this Christian School. Mrs Renee Norton of Williamsburg teaches Grade 1 and 2, Miss Maryke Leyenaar of Winchester Springs has Grade 3 and 4, Mrs Anna Buter of Williamsburg teaches Grade 5 and 6, while Mr. James Kooistra, who is the principal and who lives in Brinston, is in charge of Grade 7 and 8. All 4 teachers are qualified and experienced, and are wholeheartedly dedicated to the cause of Christian Education.

The school conforms to the standards set by the Department of Education and the teaching-level is on par with other schools. In many cases the same textbooks are used as in the public schools, but the great difference lies with the teaching itself. The teachers try to instill in the children a desire to live an upright and righteous way of life as set forth by God in His Word. They strive to have the children see the Lord is all things and in all areas of life. In fact, they want to help bring up their pupils in a Christian atmosphere and environment. The teachers — as well as the parents — realize that the early years of the life of the children have a tremendous influence upon their future life.

The Promotion Committee of the school has placed advertisements in the local newspapers during the month of August and its members have visited many families who have shown interest in the programme of the school.

Timothy Christian School is offering Christian Education to all children in this area and it hopes that many more will come and join its ranks.

Mainly About People

Mrs Jennie Flegg motored to Ste. Ann de Bellevue to attend the U.C.W. summer school held in the McDonald building.

Mrs Helen Curling, Greely, spent the week end with Mr. and Mrs John Grandaw.

Next time you are in a hurry to boil eggs put in a bit of salt in the water it will make the egg cook faster.

Ford
MacEWEN
FORD SALES LIMITED
MAXVILLE ONTARIO
● COMPLETE BODY SERVICE
● SALES
● SERVICE
● LEASING
"REMEMBER IF YOU DON'T BUY FROM MacEWEN YOU'LL PAY TOO MUCH"

WINCHESTER MANAGEMENT & CONSULTANTS
WE SELL SERVICE
INCOME TAX, WILLS, ESTATES, PARTNERSHIPS and BOOKKEEPING and ACCOUNTING
C. HILL
P.O. Box 518 Phone - Winchester 774-2439

FARMERS
McLeod Hybrid Swine breeding stock is now available on a lease basis.
— For Further Information Contact —
YOUR LOCAL PURINA DEALER
Give Us A Call Now!
CLEMENT FEED AND FARM SUPPLIES LTD.
Phone 448-2161 Chesterville, Ont.

1971 TAXES
Due date for 1971 taxes is September 15, 1971 in the Village of Chesterville
Penalty for non-payment on or before above date is
SEPTEMBER 16, 1971 ..... 1%
OCTOBER 1, 1971 ..... 2%
NOVEMBER 1, 1971 ..... 3%
DECEMBER 1, 1971 ..... 4%
After December 31, 1971, interest will be added at the rate of 1% per month or portion thereof, (12% per annum).
G. L. Graham,
Clerk-Treasurer,
Village of Chesterville
52-2

ORNAMENTAL IRON WORK



Railings — Columns
Interior and Exterior
RAY'S WROUGHT IRON
Phone 774-3025
(after 5)
WINCHESTER, ONT.
May

TRY OUR
PIZZA
— also —
FLAVOR-CRISP CHICKEN
Country Kitchen Restaurant
PHONE 774-2417 WINCHESTER

SMITH BROS.
Granite
THE MONUMENT PEOPLE
Established, Known and Trusted Since 1882
ARE PLEASED TO ANNOUNCE THE APPOINTMENT OF DOUG PRIEUR, RR 2, LUNENBURG, AS LOCAL REPRESENTATIVE
See the display at his home or give him a call anytime
PHONE: 346-5909
He will be pleased to help you in any way:
ERECTION — LETTERING — CLEANING
of your monument
3-4

your INSURANCE agent can mean a lot to you



Fights Fire Loss
Ask about a Homeowners' Policy to prevent loss by fire, other hazards.
For All Needs
FRED S. COONS
INSURANCE
Home — Business
Automobile — Farm — Life
— Phone 448-2398 —

CO-OP
see us
AND SAVE $$
4'' GRAIN AUGER
11 feet, light weight. Ideal for one man $36.00
GRAINAIRATOR
With Free Thermometer $65.00
BARBECUES
Clearing Out at Prices You Won't Believe
Priced from ..... $5.39 to $15.99
ADJUST-A-RAKE
For Light Leaf Raking or for heavy sand and gravel $4.95
United Co-operatives of Ontario
Chesterville 448-2377 Finch 984-2450



Coming Events ...

ANNIVERSARY SERVICES
Anniversary services will be held in Elma United Church on Sunday, September 12, 1971 at 11 a.m. and 8 p.m. Rev. Ralph Brookson, a former pastor will officiate and preach the sermons. Special music by the choir under direction of Mrs Bernice Barkley, organist. Everyone welcome. 52-2

RECEPTION
A Reception in honour of Mr and Mrs Allan Ross (nee Barbara MacDougall) will be held in the Legion Hall, Chesterville, on Saturday evening, Sept. 11. Court 'n' Session Orchestra. Everyone welcome. Ladies please bring lunch. 52-2

MIXED STAG
A Mixed Stag in honour of Doris Dalton and Bruce Ward on Friday, Sept. 10, 1971 at 8:30 p.m. at the Flamingo Hotel, Cornwall. Orchestra: Jimmy Thompson. $2.00 per couple. Lunch served. 52-1

SOCIAL EVENING & BARBECUE
Chesterville Legion will hold a Social Evening and Barbecue on Saturday, September 18, 1971. All couples over 21 years of age welcome. The Travelling Band. 1-2

RUMMAGE SALE
A Rummage Sale will be held by the Avonmore W. I. in the Fire Hall on Saturday, September 11 from 9:00 a.m. to 3:30 p.m.. 3 new quilts for sale. Donations will be gratefully received. 52-1

MIXED PARTY
On the occasion of their approaching marriage a mixed party will be held in honour of Barbara Cameron and Douglas LeBlanc at the Villa Nova, Ingleside on Friday, September 10 at 8:30. Music by the 'Country Rebels'. Admission $2.00 per couple. 52-1

ONTARIO DEPT. OF AGRICULTURE AND FOOD
HEAT UNIT and RAINFALL REPORTS

	South Mountain	Chesterville	Morrisburg
Rainfall Last Week	.10	.14	.07
Accumulation to date, since Apr. 1	162	164	156
Heat Units Last Week	10.61	12.60	13.87
Accumulaton to Date	2381	2381	2389

ONTARIO HOSPITAL —
(continued from page 1)

At the end of 1970 there were a total of 50,18. beds for adults and children in Ontario, a net increase of 885 beds from the end of 1969. At the year end the facilities for 3,082 active-treatment beds, 49 chronic-care beds, 247 newborn bassinets and 681 student nurses' beds were under construction.

In 1970 total financial assistance for hospital care and related services in Ontario amounted to $982,238,319. Of this amount $915.9 million was paid for operating costs in all types of hospitals including payments to mental hospitals of $156.3 million and to tuberculosis sanatoria of 3.9 million. Also in the total was $60.4 million in provincial capital grants and loans to hospitals.

The total cost was financed 30.2 percent by premium income paid by Ontario residents, 36.4 percent in Federal contributions and 33.4 percent from general tax revenues of the Province of Ontario.

Expenditures by O.H.S.C. in 1970 were $761.6 million of which $5.9 million (0.8 percent, was for the commission's administrative expenses.

Enrolment in the hospital insurance plan as of December 31, 1970, was 7,633,524. This was 3.3 percent increase over 1969 and represents more than 99 percent of the total province eligibile for hospital insurance.

In 1970, according to the report, the overall cost of out patient services was $38.5 million, 34.5 percent higher than in 1969.

BOWLING MEETING
A meeting will be held at Monast Lanes on Tuesday, September 14 at 8:00 p.m. for the Defenders League. 52-1

The report indicates that in 1970 a total of 214 ambulance services operated throughout the province. During the year, new services were opened in areas of Northern and North-Western Ontario.

RODEO —
(continued from page 1)

Hot Potato Race — 1st. Kevin Blair; 2nd. Dale Reid; 3rd. Robert Havekes.

Knee Block Race — 1st. Kevin Blair; 2nd. Pat Emery; 3rd. Brian Vandemheen.

Cash prizes were given to the winners: $1.00 for first place; .50 for second; and .25 for third. The money was donated by the Fair Board.

MARK MILESTONE —
(continued from page 1)

of Commons and his wife, Prime Minister Pierre Elliott Trudeau and one of the countries largest drug suppliers, the Drug Trading Co. of Ottawa.

Mr Bigelow said unfortunately his brother Rev. Jessie Bigelow and grandsons Rev. Cameron Bigelow and Bruce Bigelow were unable to attend the celebrations due to unforeseen circumstances. The three family members did extend wishes by telephone.

The well-known druggist said that everyone was home for the 50th anniversary but added jokingly he didn't know if they all would make it for the 70th.

HOUSE LEAGUE —
(continued from page 1)

four teams of boys calling themselves after big league teams like the 'Dodgers', the 'Mets', Yankees and the 'Expo's', who incidently emulated their namesakes and finished in last place. The boys and girls played a version of baseball known as three pitch ball on the Rothwell Public School grounds throughout the summer and while the boys devotion to the games was good, with the girls it was sheer dedication. Not a game was cancelled or forfeited for want of players. The organizers of the league reported tremendous enthusiasm among the kids and judged their efforts to have been very successful. Good luck next year.

Mrs Jack Saunders

Friends and relatives were saddened to learn of the death of Mrs Jack Saunders, an Avonmore native, who passed away Thursday, August 26, in a Calgary, Alberta, hospital, after a brief illness.

Mrs Saunders, the former Bernice MacRae, was born in Avonmore 79 years ago last March 14, a daughter of the late Alexander MacRae and his wife, the former Sarah Hough.

As a young girl she spent some time in Montreal In October, 1921, she married C. W. Vinson of Toronto, and lived in Toronto for many years. Mr Vinson passed away in 1954.

Later Mrs Vinson moved with her son to Calgary. In 1968 she married Mr Jack Saunders of Calgary.

Left to mourn her passing are her husband; one son, Frank Vinson, Victoria, B.C.; one daughter, Mrs Lois Winslow, Toronto; two grandchildren, Mrs Bob Duncan and Mark Winslow, and one great grandchild, Derek Grant Duncan, all of Toronto.

She is also survived by one sister, Mrs George E. Vincent (Annie), Massena, N.Y.; and three brothers, Murdie and Stewart MacRae of Avonmore, and Allie MacRae, Bonneville, Alberta.

The funeral rites were held in Calgary last Monday, August 30.

Ross Melvin Young

Ross Melvin Young, Chesterville, a retired farmer, died September 6, 1971, after a lengthy illness. He was 73.

Mr Young had lived in the area all his life. Born January 2, 1898, he was the son of the late Michael Young and his wife, the former Isobel Nugent. On July 9, 1919, he married the former Gladys A. Parker.

He is survived by his wife, Gladys; one son, Douglas; two daughters, Mrs Percy Mills (Lila); and Mrs Dalton Carr (Helen); and a number of grandchildren. One daughter, Edna, predeceased him.

Mr Young was a member of the United Church. Funeral services, conducted by Rev. Ferguson, were held at Vice and Craig Funeral Home on Wednesday, September 8, 1971. Interment followed at Maple Ridge Cemetery.

Pall bearers were: Lloyd Gray, Eric Ball, Harold Merkley, Allan Hutchinson, Colborne Helmer, and Drury Fulton.

Nation Valley
Returns to Teach in Parham

Mr Robert Barkley returned to Parham, Ont., where he will resume teaching.

Mr and Mrs Rene Muldder and family, Ottawa, visited Mr and Mrs Gerritt Oosterbaan on Thursday.

Mr Donnie Servage, Elma, spent a few days with his grandparents, Mr and Mrs Kenneth Merkley.

Mr and Mrs William Coulthart, Ottawa, spent the week end with Mr and Mrs Lloyd Merkley, Eileen and Doug.

Mr and Mrs Edwin Forward and Allen were Sunday guests of Mr and Mrs Neil Thorpe and family of Prescott.

Congratulations are extended to Mr and Mrs Larry O'Reilly (nee Diane Munro), whose wedding took place in Trinity United Church, Chesterville, on Saturday.

Mr and Mrs Mike Amodea of Kingston, called on Mr and Mrs Lloyd Merkley and Mr and Mrs Jack Mackler recently.

Mrs Irwin Baker spent a few days with her sister, Mrs Clifford Wylie, in Winchester.

Recent visitors with Mr and Mrs Dwight Baker and family were Mahlon Whitteker, Winchester, and Mr and Mrs Donald Barkley and Kevin, Inkerman.

Mr and Mrs Lloyd Merkley, Eileen and Doug, spent Monday evening with Mr and Mrs Morris Dewe, and Tracey, Cornwall. Doug remained to attend St. Lawrence College.

Gertrude Muriel Barkley

Gertrude Muriel Barkley, Main St., Winchester, died September 2, 1971. She was 65.

Born in Morewood November 14, 1906, she was the daughter of Fred Farmiloe and his wife, the former Fanny LeSalle. Mrs Barkley received her education in Morewood and Chesterville schools. She was married in Winchester to Edward Milton Barkley, who predeceased her in 1968.

Surviving relatives are: two sisters, Mrs Elvin LaSalle (Helen), Chesterville; Myrtle Farmiloe, Montreal; one brother, George Farmiloe, Ottawa; and a number of nieces and nephews.

Mrs Barkley was a member of the United Church. Funeral services were conducted by Rev. A. MacDonald at Vice and Craig Funeral Home, Winchester, on September 4, 1971. Interment followed at Maple Ridge Cemetery.

Pall bearers were: Neil Porteous, Keith Marquette, George Raistrick, Robert Porteous, Ron Freeland, and Eldon Fennel.

Mainly About People

Mrs Laura Grady, Cornwall, spent a few days recently with Mrs Mary McMahon, Chesterville.

Mr James T. Hughson of Calgary was in Chesterville recently visiting his mother, Mrs Anna Hughson, and sister Helen.

Mr and Mrs Edward Servage, Chesterville, were dinner guests with Mr and Mrs Richard Wright at Winchester.

ANNOUNCEMENT
Mr and Mrs Hiram Hume of Berwick, wish to announce the forthcoming marriage of their daughter, Margaret, to Alan Neville, son of Mr and Mrs Ewart Neville, Finch. The wedding will take place at Chalmer's United Church, Finch, on Saturday, Oct. 16, 1971 at 4 p.m. 52

WHY PAY MORE FOR A HEARING AID?
Because we have no salesmen, we can give you the salesman's commission of $100.00 off the price to come to our office.
All are top quality name-brand hearing aids.
For a Free Trial Come In or Phone 774-2606 for an Appointment.
Summers' Hearing Aid Centre
Winchester Ontario

NEW FALL ARRIVALS
* COATS
* SUITS
* DRESSES
* SPORTS WEAR
Bunny's
111 Pitt Street
PHONE 933-3281
Cornwall, Ontario

COMING SALES
Household Furniture of Mrs Irene Lynch,
Finch, Ontario
SEPT. 11, 1971
Household Furniture, Small Tools and Property of the Late Henry Legue
Post Road
Long Sault
SEPT. 18, 1971
Some Machinery, Small Tools and Grain
(5th Concession of Osnabruck)
Dave Moke, Northfield Stn.
SEPT., 25, 1971
GORDON ROSS
Auctioneer
Phone 537-2289
28 Maple Street
Ingleside, Ontario

PORK SHOULDER ROAST, lb.	39c
BUTT PORK CHOPS, lb.	49c
RIB STEAK, lb.	95c
CHICKEN WINGS, 3 lbs.	1.00
PORK LIVER, 3 lb.	1.00
SIDES OF PORK, 60 lb. av., cut and wrapped, lb.	39c

EARL'S MEATS
Phone 448-2324 Chesterville, Ont.

Men's Shirts--
New patterns and colours for Fall — Long Sleeves — Popular shades of Purple, Blue, Lt. Red, etc. — Plain or Fancy Pattern.
Price ..... 4.00 to 8.00
See Us For Your Lightening Zipper Needs
HOME NEEDS
PILLOW CASES — PERMA PRESS COTTON SHEETS — PILLOW CASES — TABLECLOTHS — TOWELS — DISH TOWELS — MATTRESS COVERS — PILLOW TICKING — CHENILLE BEDSPREADS — PLASTIC DRAPES — FLOOR MATS — FITTED FLANNELETTE SHEETS — PILLOWS — CURTAIN RODS — LACE TABLECLOTHS — OVEN MITTS — BLANKETS.
Let Us Show You Our CORO JEWELLERY

LADY GALT - 3 or 4-ply Blend Yarn, ball	39c
BIG "B" BRAND Bib Overalls, Men	7.50
MENS Work Sox, nylon	Pair, 1.00
OVAL Scatter Mats, 24 x 36	3.99

CLEARING SPECIAL
(1) Pair Only Mens Work Boots — Cord and Rubber Sole — Discontinued Line — Size 10
Special Price 9.88
MORIARTY'S
THE FAMILY DEPARTMENT STORE
Chesterville, Ont. Phone 448-2354

GREETING CARD CABINETS
20 feet of cards complete with stock
BY INTERNATIONAL SUPPLIER
Modern Design
also
GIFT WRAP RACK
High revenue for Drugstore or Novelty Shop
REASONABLE
Call Collect
CORNWALL 933-5517
52-1

WANT ADS PULL

Back to SCHOOL...
SAVE $1.40 ON THESE SPECIALS
Swan Liquid Detergent, 24 oz. 59c
Omo Giant Size 89c
Javex Liquid Bleach, gal. 69c
Surf Detergent, king size 1.39
Close-up Tooth Paste, giant size 59c
5 LBS. WHITE SUGAR 39c
with the purchase of one pkg. of light bulbs
Monarch Cake Mix, 4 ..... 69c
Spaghetti or Macaroni, 2 lbs. 29c
Sugar Crisp, 9 oz. 43c
Kellogg's Corn Flakes, 12 oz. 37c
Asst'd Canned Drinks, 10 oz. 10c
Sunlight Soap, bar 10c
Maxwell House Coffee, 10 oz. 1.79
Derby Dog Food, 15 oz., 9 ..... 1.00
MacLaren's Dill Pickles, 32 oz. 49c
MARY LOU MAGARENE, 4 .....
TENDERFLAKE PURE LARD, 4 ..... $1
SPECIAL!
Pastry Flour, 7 lbs. 69c
20 lbs. 1.89
Lanthier's Fresh Apple Pie, 24 oz. 39c
Zooper-Dooper Fruit Drinks, 6 ..... 49c
Cheese Slices, 1 lb. 69c
Maple Leaf Bologna, 3 lbs. .....
Thrifty Bacon, 3 lbs. $1
Leduc's

Specials
Fresh Roast Pork, pic. style, lb. 39c
Shoulder Pork Steaks, lb. 49c
Butt Pork Chops, lb. 59c
Lamb Chops, lb. 59c
Fresh Sliced Bacon, lb. 49c
Pork Spare Riblets, 4 lbs. 1.00
Sausage or Wieners, 2 lbs. 89c
Shoulder Roast Beef, lb. .....
Ground Chuck, lb. .....
Smoked Cottage Roll, lb. 69c
Chuck Steak, lb. .....
Chicken Legs and Thighs, lb. 49c
Breasts, lb. 55c
POTATOES, 25 lbs. .....
COOKING ONIONS, 10 lbs. 69c
APPLES, 6 qt. basket .....
A GOOD DISPLAY OF FRESH FRUIT
COOKIE SPECIAL
Lido 4-Season 99c
Party Pack Assorted Cookies 69c
Weston's Assorted Cookies, 3 lbs. 1.00
Big Chocolate Cookies, 2 lbs. 89c
Marshmallows, 3 pkgs. 1.00
Save 20c
Weston's Asst'd Candies, 3 ..... 1.00
Betty Crocker Cake Mix, 19 oz. 39c
MANY MORE INSIDE SPECIALS
SAVE CASH PLUS THREE-STAR STAMPS
— We Reserve The Right To Limit Quantities —
STORE HOURS:
MON., TUES., WED. — 8:00 a.m. to 6:00 p.m.
THURS., FRI., SAT. — 8:00 a.m. to 9:00 p.m.
Phone 984-2270 Finch, Ontario

CHURCH NOTES

NEWINGTON WESLEYAN METHODIST CHURCH
Rev. R. T. Benson
SUNDAY, SEPTEMBER 12
Sunday School - 11:00 a.m.
Morning Worship - 11:00 a.m.
Dec. 71

CHESTERVILLE PENTECOSTAL CHURCH
Albert and Ralph Sts.
Rev W. Lanctot, Minister
We invite you to attend services in Pentecostal Church every Sunday.
SUNDAY, SEPTEMBER 12
9.45 a.m.: Sunday School
11.00 a.m.: Morning Worship
7.30 p.m.: Evening Service
Everyone Welcome
June 70

OSNABRUCK BAPTIST CHURCH
R R. 3, Ingleside
3 miles North of Hwy. 401 on Dickinson Drive
SUNDAY, SEPTEMBER 12
Mr. Piet Maat, Ottawa
YOU ARE WELCOME
Feb. 72

CHESTERVILLE - MOREWOOD
UNITED CHURCH OF CANADA
Rev. L. MacD. Ferguson, Minister
SUNDAY, SEPTEMBER 12
9:30 a.m. - Morewood Service
Sunday School
11:00 a.m. - Trinity Service
Sunday School
Everyone Welcome
Dec. 71

UNITED CHURCH OF CANADA
Williamsburg — Colquhoun
Rev D. L. Gordon, Minister
SUNDAY, SEPTEMBER 12
Anniversary Services at Elma United Church
11:00 a.m. and 8:00 p.m.
Services at Colquhoun and Williamsburg withdrawn
Dec. 71

UNITED CHURCH OF CANADA
AVONMORE - FINCH
PASTORAL CHARGE
Rev H. A. Funge, Minister
SUNDAY, SEPTEMBER 12
Avonmore - 9.30 a.m.
Finch - 11.00 a.m.
Dec. 71

PRESBYTERIAN CHURCH
Dunbar - Chesterville - Morewood
Rev. T. H. Boyd, Morrisburg,
Interim Moderator
SUNDAY, SEPTEMBER 12
Rev. Roy McGregor
Dunbar — 9:30 a.m.
Morewood — 11:00 a.m.
Chesterville — 2:00 p.m.
Dec. 71

CHRISTIAN REFORMED CHURCH
WILLIAMSBURG
SUNDAY, SEPTEMBER 12
8:30 and 10:30 a.m. - Lord's Day 41. 'Christians Challenged to be Temples of God."
7:30 p.m. - Text, Psalm 97, vs. 10, 11, 12. "Love God and Enjoy Yourselves."
May, 1971