THE LAND OF MILK & HONEY"

CHESTERVILLE Record

COVERS EASTERN ONTARIO'S GREATEST DAIRYING SECTION

Seventy-second Year, No. 6 | Chesterville, Ontario, Thursday, October 28, 1965 | TEN PAGES | Single Copies, 10c

CRUMBS from Graham's Loaf

C.P.S. students plan canvass for Paul Fyke

Chesterville Public School senior students, those in Grades VII and VIII, will forego their usual Hallowe'en shellout program this year. Instead they will stage a general canvass for the fund that is being raised for Paul Fyke. A son of Mr and Mrs Grenville Fyke, Paul was seriously injured and left a paraplegic when a car struck him south of the bridge last winter. The fund is to be used for his future education and vocational training.

The school board has given its full support to the project as has reeve Carl Merkley. The students are hoping the collection will be a successful one. It is felt the encouragement of a generous public will do much to sustain the injured boy and his parents in these difficult times.

The student canvassers will call at all homes in the village between 6 and 7 p.m. on Friday evening, October 29, in their regular dress.

All canvassers will carry clear identification badges and donations of one dollar and over, either in cash or by cheque, will receive receipts signed by the canvasser. The headquarters of the canvass will be set up in the front window of McMillan Bros. showroom. Three senior students will be there in charge and the telephone will be at their disposal. The number is 448-2146. All canvassing will be done to residences, not business places. However, if businesses wish to contribute, call the headquarters and a canvasser will arrive immediately. Out-of-town shoppers will be welcome if they care to contribute. The headquarters is on King Street just below the drug-store.

The results of the canvass will be announced in next week's issue of the "Record."

Rev D. L. Gordon called to Wmsbg.-Colquhoun pastoral charge

At the morning service in Morewood United Church on Sunday, October 24th, Rev. D. L. Gordon, who has been the pastor for fifteen years, intimated that he had accepted a call to the Williamsburg - Colquhoun Pastoral charge, and would assume his new duties on Monday, November, 15th, 1965.

CARD OF THANKS

I wish to express my sincere thanks to all my kind friends who remembered me with cards and flowers during my recent bereavement in the death of my dear mother.

R. N. Beebakhee.

6-1

NDDHS holds Commencement

Friday night the high school staff staged the annual Commencement Exercises of NDDHS. The big auditorium was filled to overflowing.

Chairman of the board Ralph Allison officiated as master of ceremonies. The featured speaker was Dr Emmett O'Grady, professor of English at Ottawa University. His talk was most interesting and humorous.

The main program consisted of the awarding of certificates, special honour bars and special trophies.

The program was as follows:

Honour Bars — To students who obtained an average of 75% or more in 1964-65 — Grade XIII, Jane Ault, Gloria Bowman, Joyce Bugden, Dianne Merkley and Tena Van't Foort.

Special Commercial: Sandra Baker Constance Casselman, Dawna Fife, Marjorie Workman.

Grade XII: Brian Docksteader, Lynda Coyne, Mary Graham, Ruth Hamilton and Lee Dillabough.

Grade XI: Stephen Ault, Bill McLeod, Paul Thompson, Anthony Verhoven, Urmas Vilmansen, Brenda Byers, Brenda Link, Ardith Summers, Sylvia Bowman, Trudy McIntosh, Linda McLaughlin.

Grade X: James Fawcett, Robert Mattice, Suzanne Johnston, Heather McMillan, Peter Barton, Eric Campbell Gerald Larocque, Elaine Clarke, Lynda Erratt, Debbie Graham, Dianne Graham, Myrna Holmes, Gardia Koolwine, Marlene McMenomy, Merla McMenomy, Martha Moriarty, Kathryn Strader, Francis Merkley, Anne Derks, Judith Pringle.

Occupation 2: Larry Harper.

Grade IX: Susan Adams, Betty McLaughlin, James Allan, Allan Byers, Ronny Carruthers, George Ennis Brian Racine, Pamela Anderson, Karen Craik, Shirley Cuff, Linda Link, Elaine Sauve Carol Chambers, Orma Docksteader, Ann McDonald.

Occupation 1: Ronnie Carbino, Howard Crump, John Huneault.

School Monograms — presented by Roy. H. Wilson. For students who have received 5 bars and for Student Council President, First Vice President, Secretary and Treasurer: Jim Byers, Helen Allison, Mary Graham and Sandra Baker.

Ontario Scholarships — Announced and presented by Mr M. W. Lever B. A., representing the Department of Education: Gloria, Bowman, Jane Ault, Dianne Merkley and Tena Van't Foort.

Special Prizes and Awards — General Proficiency Grade 13: Ault Milk Products Award — $50.00 and name Bar on large wall

(Continued on Page 10)



NDDHS students and their parents filled the school gym Friday night. Annual commencement found the top students returning time and again for awards and special prizes. We caught a small sample in the reception area afterwards. Jane Ault is at the left, an Ontario Scholar, Joyce Bugden, a winner of several high awards, Gloria Bowman, another Ontario Scholar and other awards, Tena Van'tFoort, Ontario Scholar, and Brian Docksteader, winner of the General Proficiency Gold Medal for Grade XII and other awards.—Record Staff Photo.

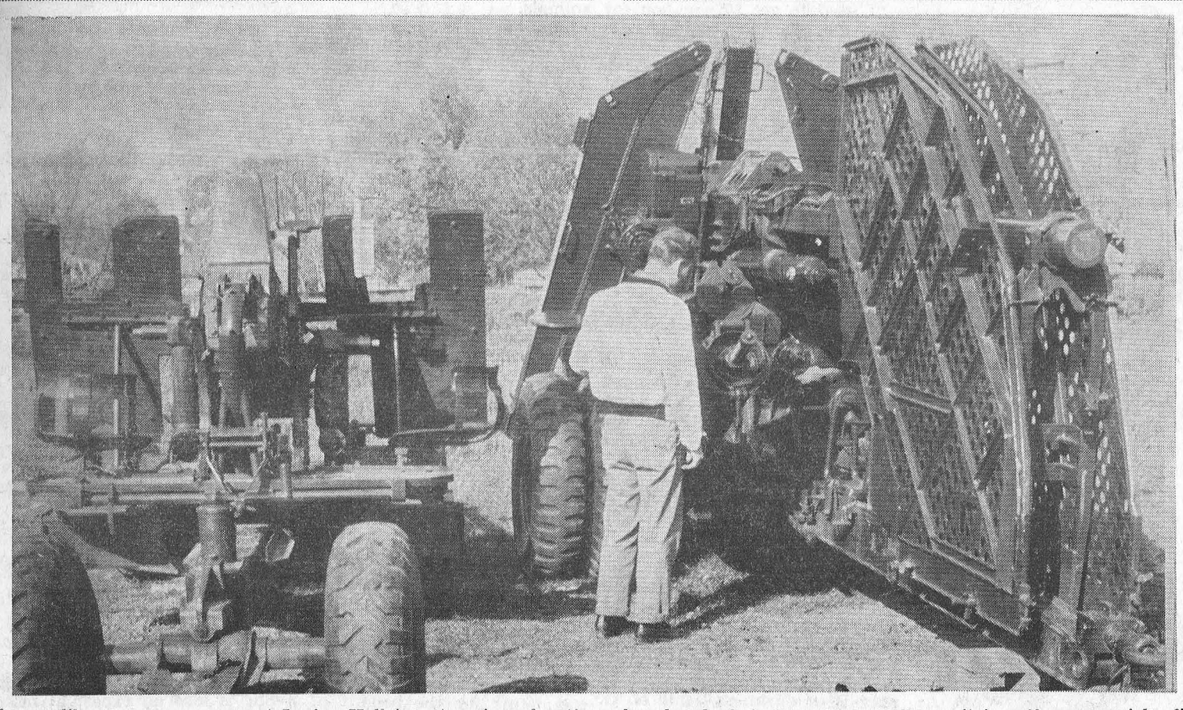

The warlike appearance over at Legion Hall is not a sign of anticipated invasions. The big guns are to serve as monuments of the last Great War when finally positioned in the village. The big gun is an anti-aircraft cannon, cal. 90 mm., and weighs in the neighbourhood of six tons. The smaller unit is a 40 mm. quick firing anti-aircraft gun, normally used for ground support of the infantry Record Staff Photo.

Berwick farmer J. Lalonde fatally injured in mishap

A 27-year-old farmer was fatally injured, Saturday afternoon, when he became entagled in a forage harvester.

John Lalonde, RR 2, Crysler, died shortly after he was taken from the machine which he had been cleaning.

Mr Lalonde and a hired hand Wilfred Sabourin were cleaning the machine for use this week.

Mr Sabourin had left the immediate area and heard screams from the machine. He rushed back and turned the forage harvester off.

Dr. Howard Justus of Chesterville, was called to the scene, He and several neighbours managed to remove Mr. Lalonde from the machine.

He lived for only a few minutes after he was removed from the forage harvester.

Mr Lalonde is survived by his 37-year-old wife, Mary, and four children, Francine 3, Rita 8, Michael 9 and Gisele 13.

Four sisters and three brothers also survive Mrs Jeanne Andre, Cornwall; Mrs Theresa Taillon, Summerstown; Mrs Anette Puseault, Montreal; Mrs Margaret Giroux, Paul Lalonde, Finch, Anatole Lalonde, Morewood and Ralph Lalonde Cornwall.

Attendance up at U.C.V.

Fern Guindon, MPP for Stormont, and chairman of the St. Lawrence Parks Commission, disclosed recently the 1965 figures of those attending the chain of parks in the seaway.

This year's attendance at Upper Canada Pilage reached 224,600, an increase of 8,800 persons over last year's record.

The 15 parks in the system served 2,084,76 persons throughout the season. This figure is down 100,000 from last year's statistics, due partly to inclement weather and an increase in the initial entrance fee.

The grand total of persons using parks facilities and visiting the historic sites was 2,516,574.

A financial gain of 200,000 over the 1964 season was reported.

Finch W.I. meets at MacLean home

The October meeting of the Finch Women's Institute was held at the home of Miss Marguerite MacLean. The motto was "It is not what you start that counts, It is what you finish". The roll call was answered by "A hobby you have for your spare minutes."

The minutes of the previous meeting were read and approved. Corespondence was read which included an invitation to attend the Royal Winter Fair, a one-day conference in the Cornwallis Hotel. Mrs Moran and Mrs Nugent were appointed delegates to the Area Convention.

A motion was passed to sponsor the child Wong Lai Har Kowloon, Hong Kong.

The meeting was convened by Miss Marguerite MacLean. Mrs Carl Waldroff and Mrs B. Crawford, who attended the school for leaders "Hats for You" gave an interesting demonstration on the hats they made. They will be holding four meetings to teach others. Mrs Duart MacLean gave a reading on Thanksgiving. Miss Margaret MacLean gave a piano solo.

Mrs H. C. Nugent moved a vote of thanks to the hostesses Miss Marguerite and Aileen MacLean, Mrs Duart MacLean and Mrs D. Casselman.

Advance polls here Saturday and Monday

Advance polls will be open in Chesterville and Winchester on Saturday and Monday, Oct. 30 and Nov. 1.

The poll here will be in charge of E. B. Lynch as DRO. It will serve the eastern side of the township, also. The hours on Saturday will be from 9 a.m. until 9 p.m. On Monday, because of the reversion to Standard Time, the hours will be from 8 a.m. till 8 p.m.

Extra police ordered for Hallowe'en

Extra OPP officers have been hired to help local constable Leonard Shane on Saturday night, October 30, and Sunday, October 31. It is hoped the pranksters of other years will find the fun discouraging.

SLOW TIME SATURDAY NIGHT

Eastern Standard Time will begin about midnight Saturday night. In any event things that depend on the time will start an hour later Sunday morning.

Saturday night at bedtime will be the time to catch that lost hour that disappeared in the Spring. Make the effort to remember to turn the clocks back one hour Saturday night.



Myles "Zip" Barkley and his son, Ernie, were duck hunting Saturday and came face to face with a nice flock of geese. Zip, thinking fast, decided to use his duck call; it worked, as the above pic ture shows! He brought down the makings of a fine dinner on the third try with No. 5 shot. The bird weighted 8 lbs. 2 oz. and had a wingspread of 5½ feet.—Record Staff Photo.

Hallville Palmer rally success audience enthusiastic

According to John Palmer, Liberal candidate for Grenville-Dundas, dressing up the Matilda waterfront will present a great opportunity for development of a tourist area.

"Big John" drew enthusiastic applause for his development ideas at his opening campaign meeting in Hallville Monday night. He stressed the need for a program of decisive action in the counties in order to achieve fullest possible use of their resources.

He stated that many people in Grenville-Dundas are "fed up with being represented by divine right." The day is past, said Mr Palmer, "that what has been, shall be ever more."

The candidate stood firm on the Liberal party's record of achievement. He felt that Opposition's misrepresentation of facts has been the largest contributing factor to the past session's chaos.

Statistics were cited to show that Canada's economy was never healthier. The accepted minimum figure of unemployment of 3 per cent was broken this August when it hit an all-time low of 2.9 per cent. In Grenville-Dundas, he noted that companies are now advertising for help now that the lineups have disappeared.

The candidate discussed agriculture in the riding, the difficulties of offering high support prices and then implementing the action. He did feel confident the record of the Liberal government assured everyone of a fair deal in the matter of prices.

Under the direction of ARDA, he felt there are immense possibilities in the untilization of wastelands and unprofitable farms.

Optimism seemed to be the keynote of the Hallville meeting. President George Brown voiced the opinion "that Big John would be a definite asset in a majority Liberal government. Introducing Palmer to the audience, he said that people in the riding have been impressed with the way John has "kept working" since his 1963 bid for the seat.

Vague lightnings have been flickering about the Castle walls of late. The story goes that Honest John was in the vicinity firing up the workers and peasants with cries of corruption in high places. Fortunately our vantage point on the west wall was not high enough for his aim. Big John was padding along behind putting out the fires with modest but liberal squirts of foamy fog.

The troops have been rallying all week. The uprising threatens to take place soon after All Saints Day and we have been receiving reports steadily in the war room of the rockpile. The shape of things to come promises to be interesting. From here it looks as if the slings and arrow people will be the winners. The targets just might need a bit of repair.

The whole thing came to a head because some characters over in the next borough decided to sneer at the usual order of things. Mead with the bread for breakfast was not good enough, they thought. One needed a bit of comfort too. What with a busy season and all, the floors a busy season and all, the floors needed a new load of rushes, the benches were all chipped and splintered. Especially after that wild one from the north called Cough Ett decided to get into the juice and then cut up with the serving maids. So the clods did a bit of pinching and stretching in the dungeon on the furniture makers. Their new furniture looks nice with hardly a scratch; as much can't be said about the proprietors of The People's Palace of Poplar Pedestals, official bench supplier to the Castle.

The rumours reached official ears that something was amiss. One morning, the leader himself stretched a bit, dug out an ear and heard a sullen murmur. Over the murmur came the bellow and bleat of an old and valued adversary of the lists, Honest John, the hard of hearing baker. It seemed the furniture business was stretching things a bit too far. No way at all to run a proper borough, even though the mead was prime, the baker's bread unequalled and the pears on the tree hanging nicely. It was time for a change and H. J. was just the leader to get things under way.

A few small problems had existed at the beginning of the uprising, but Nature was taking a hand. Some of the better class peasants had left the old chieftan in the lurch over a recipe squabble. The old man insisted the only way to make a good loaf was to mold the thing entirely by hand. The Gallic underchef and the former Venetian who was in the shade and blind business thought otherwise. They were of the opinion all the chefs and bakers should stir the dough. That is what caused the split. Honest John misunderstood the dough part, and before one could say "Bribery" the boys were heading back home without a crumb.

Mediaeval history is interesting in that the black hats and the white hats are always at one another. So it happened with our heroes. No sooner had Honest John sent out the call to arms than the wandering soldiery appeared, helmets in hand. They heard about the troubles the chief was having and were willing to help. Unknown to the chief, their arrows were pointed at both ends. One slip in the final campaign and the army of chiefs will take over from the present boss of the brigade.

All this time Big John is preparing the battle ground for his stalwarts who are due to arrive from the other castle any time. It has been slow going from the beginning. The Gordon clan could not raise as much coin as they hoped and hay's hardly the thing to stuff a cannon with. They do have a good supply of water sprinklers and the water witches are still available. A bit of ground toad in a mush of mare's milk and away they go at their chores of dampening the enemies' bow strings.

We will cower behind the walls until after the battle is over. Hardly anyone likes our attitudes now, so we might just as well stay out of sight. As a matter of fact that family cask of wine is getting real interesting. About D-Day we just might have a wine and cheese festival to celebrate. We can tell our guests the place is free of mikes and the john is in operation.

TRAINS OFF THE CPR NIGHT TRAINS ARE OUT

The Canadian Pacific Railway has taken steps to remove the night trains that stopped here. From now on, only fast specials will run every afternoon, making only one stop between Dorval and Toronto at Smiths Falls. The steel trains will service the cities with a high speed method of travel. The local communities will, as usual, be left to fend for themselves, if they live on the CPR lines.

The CHESTERVILLE Record

P.O. Box 368 — Chesterville — Phone HI 8-2144
H. K. GRAHAM, Editor and Publisher

Member of Canadian Weekly Newspapers Association

Member of Ontario Weekly Newspapers Association

Member of Eastern Ontario Weekly Newspapers Association

1965 PRIZE WINNER CANADIAN WEEKLY NEWSPAPERS ASSOCIATION BETTER NEWSPAPERS COMPETITIONS

Subscription rates: $4.00 per year, anywhere in Canada, payable in advance, United States and Foreign, $5.00 per year.

Authorized as Second Class Mail by the Post Office Department, Ottawa, and for Payment of Postage in Cash.

Published every Thursday

OPINIONS . . .
OURS AND OTHERS

A lackadaisical campaign

The election campaign is in progress we are given to understand. At least sound and fury erupts from radio and TV at unpredictable intervals. In case you have not heard, we are referring to the private vendetta between the Hon. L. B. Pearson and the Hon. John G. Diefenbaker.

This newspaper has found it very difficult to get worked up in a constructive way over the November 8th election. We have felt from the beginning the call to the electors was not necessary at this time. When so much can be achieved with a minority government, it seems an extravagance to hinge an election on a "stable majority."

We may cry feelingly about being neutral in things political. That naturally is our cover for a background of Liberalism that hardly ever changes. Sometimes the strain shows, when we maintain that philosophy. The slings and darts we hurled at the Liberals when we were caught in a stupid manoeuvre in Quebec City between dock workers and the rest of Canada are still meant. Neither do we have any stomach for shilly-shallying when corruption is found in high places. W. L. Mackenize King had no remorse when his razor cleaned out a bad spot in the apple of the public eye. Mr King's pupil, now the Prime Minister, seems to have forgotten the master's teachings in this respect.

Liberalism is our idea of government for Canada. But sometimes the effort to maintain that point of view leaves us stretched a bit taut between loyalties.

John Diefenbaker, and thus his supporters, offer little to improve that which we have now. The spectacle of the wandering tribe streaming back to the tent when the old man starts to wander a bit is not too nice. The Hees's and Sevignys might better have appeared less opportunistic. The impression is abroad that the vultures always gather for the kill. The citizens who fled the Diefenbaker leadership in such righteous anger a while ago seem to know their back tracks better than a tired hound dog. They would appear to see the end of the career of their present leader. The bandwagon looks inviting.

Mr Diefenbaker strains mightily to burnish his image of the incorruptible prophet. His use of innuendo and snide asides does less than justice to the "Honest John" bit. He has yet to explain what happened to the greatest Conservative majority in history. Surely it was not all because of Liberal blunders that the Diefenbaker balloon shrunk to a wizened shadow in a very short time. One wonders if it is true conservatism or a special prairie model that rules the Tory quorums now. Dief the Chief would give away half again as much as any far-left NDP'er in election promises. Times have changed in the courts of the mighty on Bay Street; now they court the moderates of both parties with their largesse. The men at the top seem to be somewhat disenchanted with their old Tory favourites.

Meanwhile back in old Grenville-Dundas and Stormont, things are about the same.

Mrs Wadds, Mr Palmer and Mr Benoit are running a three-cornered race. One gets the impression that Mrs Wadds has things under her usual good control. Her party people are as faithful as ever, despite the imminent demise of the old Tory stronghold of Grenville-Dundas. She is charming and capable; our only regret is that her party owes its allegiance to a leader who should be history now and not in active politics.

Mr Palmer is a difficult candidate to assess. He has been through the mill before in the riding and he knows the strengths and weaknesses. He also knows this election is not a popular thing. From the beginning, it has been an uphill battle to keep enthusiasm high. We wish him well in his endeavours; let us hope we are unduly pessimistic.

Mr Benoit is an unknown to this newspaper.

Over in Stormont, Lucien Lamoureux is using every means of communication to put his message across. He has a good organization behind him that started to work the day the election was called. With any kind of luck, he should hold the Stormont seat. "Mike" Pearson could use a few more men like Mr Lamoureux if the time comes after November 8 to set up a new Liberal government.

A new government will be formed by the night of November 8. We plan to listen to the results on an old battery radio, far up in the highlands of Ontario. At the end of the night, some of the candidates will also be heading for the hills, and unwilling oblivion.

A librarian needed

Chesterville Public Library faces a small crisis. The librarian of many years service is retiring and a replacement is needed.

Mrs Kenneth Merkley has served faithfully and well in the position but now feels she must give up the work. She will remain as librarian until someone is found to replace her.

It is difficult to find a person willing to work as librarian in a small town such as ours. We would like to think, though, that someone in the village would be willing to do the work. It is not too difficult and with a bit of arranging, the hours are not too onerous. It has been decided to remain open two hours on Tuesday afternoons and two hours Friday night. The library board feels it can offer $1 an hour for this work, mostly a matter of card filing and checking. There would be 200 hours a year. allowing a couple of weeks off in the Summer.

Anyone willing to volunteer for the position of librarian, please get in touch with the chairman, Keith Graham, or the secretary, P. G. Hewitt. Your help will be appreciated.

Pumpkin Time

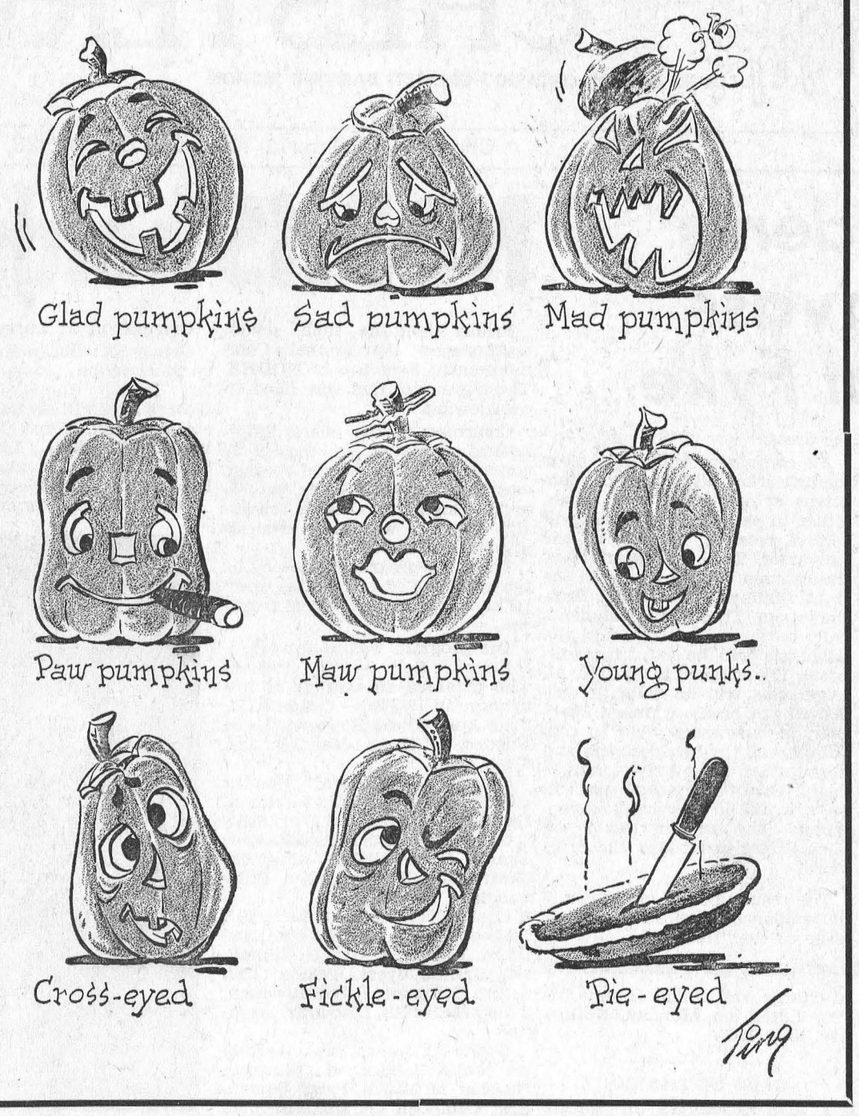

Letter to the Editor

Saskatoon, Sask.,
Oct. 16, 1965

The Editor,
The Chesterville Record,
Chesterville, Ontario.

A Tribute To a Friend:

Sam Cameron, the last of the family in Finch is dead. He of the Clan of Lochiel and of the Clan of Erracht in Scotland on his mother's side, he told me a few years ago with clanish pride.

In conversation with Mr Cameron one could not but observe and admire his care about people and his loyal regard for his own family, particularly his mother.

I knew his slightly in the family home at intervals, for as much as seventy years and a few years ago when I came back to the old home places I enjoyed again the kindness that was so much a part of the old Cameron Home and the offerings of a brilliant mind.

Life had been kind to Sam. When quite young he went away to school and in time he eared a teacher's certificate and did teach for a while. This must have laid the groundwork for the fund of knowledge that ever exuded from the cultured mind.

And he had a keen sense of humor which lent sparkle to old peoples' conversation. He told me in one of those chats that he worked with engineers. (This would be before 1903) at the time Township survey regarding drainage was being made and that as they sat out in the field, having lunch, he suggested this ready-made boundary:

"Finch is bounded on the north by the Nation River,
On the East by the River Paine,
On the South by the Rutley Swamp,
On the West by the Foley Drain."

Thinking again of the loss sustained when death ends friendship:

Friendship, that select and sacred relation, which leaves the language of love suspicious and commons so much is this purer and nothing is so much divine."

Kay Mackinnin - Sutherland

Blinds usually are hung on hangers outside the frame, on special fixtures inside the frame or from overhead valances. Be sure to get the proper type for your window.

Cords, tapes and slats are available in various colors to day. Slats and tapes also can be obtained in plastics that will not rot or rust.

Many housewives use neutral slats, but change the tapes to match the color of drapes, walls or furniture.

The forest area of British Columbia is estimated at 100 million acres.

Jack Durant and Tommy Moore of the Chesterville 4-H Poultry Club attended the Provincial Inter-Club 4-H competitions held at Guelph last Friday.

* * * *

Mr and Mrs Jack Fetterly of North Bay spent Thursday with Mr and Mrs John Ostler.

* * * *

Miss Marlene Couglar, London, Ont., is spending a holiday with her grandparents, Mr and Mrs Alva Runions.

* * * *

Recent guests of Mr and Mrs Mason Robinson were Mrs S. C. Hill, Mr and Mrs Bob Hill and Miss Nettie Hill of Ottawa.

The BIBLE TODAY . . .



"I think the renewal of the church will come when both clergy and laity become immersed in the Bible, become a people deeply steeped in the Word of God," said Mr. Wm. Stringfellow of New York City, speaking to the Lutheran Human Relations Association's annual institute.

"It wasn't a Sunday School or anything like that," volunteered Mr. Stringfellow, when asked to explain what led him to unpack his law books and live in East Harlem, on the block designated as the "worst" in the city. "When I was older," he explained, "I just started reading the New Testament seriously, and it said something to me."

The Lutheran Witness Reporter describes him as a "layman . . . and he's a theologian." His riches to rags story takes him from Harvard's Law School to Harlem's ghetto, and on purpose. He has spent seven years in East Harlem. He is the author of many articles on religious subjects and a recently published book, "My People Is The Enemy."

Suggested Daily Bible Readings

Sunday, Nov. 7: Revelation: 3.
Monday, Nov. 8: Revelation: 5.
Tuesday, Nov. 9: Revelation: 7.
Wednesday, Nov. 10: Hosea: 6.
Thursday, Nov. 11: Hosea: 11.
Friday, Nov. 12: Joel: 2.
Saturday, Nov. 13: Amos: 5.

PAINTINGS TELL STORY OF LIFE

Tom Payne is a Canadian by accident who has recorded much of his life in oils.

Mr Payne who came from England in the 1920s, has stacks of paintings in a studio at the back of his house.

They tell the story of his life in Alberta and British Columbia — a story of traplining, homesteading and trying to stay alive in the depression years by moonshining.

"I love painting," says the 68-year-old Mr Payne, now retired. But he doesn't paint for sale.

The pictures show, among other things, a still "that helped us through the dirty '30s."

"I remember when I used to make the real stuff — real moonshine." he said in an interview, handing over a glass of whiskey.

"I used to get $5 a gallon for it in the '30s and I could make it for 60 cents.

"You take 10 pounds of wheat, 10 pounds of sugar, 10 pounds of raisins and a carton of yeast cakes and mix it all together in a 40-gallon barrel of water.

"It's ready to cook when the big bubbles have formed.

"When it's boiling you float a bowl on the top and cover the whole barrel top with a big inverted lid. The liquor condenses on the lid and drips into the bowl."

The non-drinking Mr Payne says the moonshine packed the wallop of a mule.

Mr Payne says he came to Canada by acicdent. He intended to move to Australia. But when he got to Liverpool he found the only ship available was going to Canada.

"So I got on."

PHOSPHORESCENT LICENCE PLATES

Drivers in the Northwest Territories will be among the first Canadians to use the light-reflecting licence plates recommended by the Canadian Highway Safety Council this summer.

"Our northern towns have long periods of darkness," said B. G. Sivertz, Commissioner of the Northwest Territories. "Light-reflecting plates should prove a major factor in reducing accidents on territorial roads."

The Northwest Territories and Newfoundland are the first areas in Canada to adopt the light-reflecting plates for 1966. The colours for the N.W.T. will be black letters on a phosphorescent orange background; the plates will be visible in the darkness up to 1,500 feet, and in fog or rain.

The design for the new plates was chosen by members of the Northwest Territories Council from contest entries submitted by school youngsters in the southern Great Slave Lake area. The competition, organized by Councillor Robert Poritt to stimulate the interest of young people in territorial affairs, was won by Grade Seven student Klause Schoenne, of the Sir John Franklin School at Yellowknife.

The light-reflecting plates will be used in twenty-six states in the United States in 1966; studies indicate that they should reduce traffic accidents up to fifty-eight per cent.

MENTAL DRUG SEEMS TO HAVE OWN MIND

A new mental drug works as though it had a mind of its own.

It makes "neurotic" dogs behave normally but has no effect upon normal dogs, a chemist said.

It thus appears to be the first selective mood drug turned up in a continuing search for chemicals that can affect the mind and emotions, said Dr. Allan P. Gray of Neisler Laboratories, Decatur, Ill. Some are tranquillizers and some anti-depressants or stimulants.

The new drug, cyprolidol, still must undergo extensive studies to learn if it may be safe and helpful for humans, he told the American Chemical Society.

Given to "neurotic" dogs — meaning overly vicious or overly withdrawn animals — The drug was more beneficial to the fearful, timid animals, and thus is classed as an anti - depressant, Dr. Gray said.

He said the drug had no effect on behaviour of normal dogs, whereas some of the common mood drugs now in use did affect the normal, as well as neurotic, animals.

This selectivity seems to depend upon the three-dimensional geometry of the drug molecule, Dr. Gray said. Another chemical, identical in every respect for a difference of angles between some atoms, acted as a stimulant to both normal and neurotic dogs.

VENETIAN BLINDS

Venetian blinds are easy to install in the home.

Begin by determining which type of blind is desired and then make an exact measurement of each window to be fitted. The store will cut unusual sizes to order, but standard widths are widely available.

Ancient History

FROM OUR RECORD FILES

40 years ago

October 29, 1925

Miss Julia Flynn was honoured by about thirty of her friends who gathered to say farewell on the eve of her departure for Detroit where Miss Flynn will enter St. Joseph's Hospital as a nurse-in-training.

* * * *

Morewood High School, First Form Algebra: Harold Allison, Archie Coulthart, Ruth Mason, Myrtle Farmiloe, Murray Steinburg, Nelda Coulthart.

* * * *

Miss Evelyn Meldrum of Berwick spent last week the guest of the Rev W. S. Weary and Mrs Weary.

* * * *

The Misses Jean and Anna Martin spent a few days last week with friends at Toyes Hill.

* * * *

Mrs Elburn Carr and baby returned home after spending the weekend with their parents, Mr and Mrs John Bogart.

* * * *

The Rev R. M. Glassford and Mrs Glassford and Mrs Wm. Moffatt of Winchester were guests on Tuesday of Miss Nell Elliott, of Nation Valley.

* * * *

30 years ago

October 24, 1935

Miss Marjorie Lynch, daughter of Mr E. B. Lynch, suffered a painful scalp injury when a lock of her hair caught in the electric wringer while she was doing the washing.

* * * *

The program of the Monday meeting of the Young People's Society of Trinity United Church was in charge of the literary committee with Miss Olive Casselman as convener.

* * * *

Mr and Mrs O. D. Casselman left Tuesday for South Pasadena, California, where they will spend the winter months.

* * * *

Miss Marguerite Shaver of Ottawa is visiting friends in town for a few days.

* * * *

Mis Jean Devaney, young daughter of Mr and Mrs John Devaney, is in St. Vincent de Paul Hospital in Brockville recovering from an operation for appendicitis.

* * * *

The new executive of the Ladies' Lawn Bowling Club includes Mrs W. O. Dixon, president, Mrs L. Marcellus, secretary, Mrs H. E. Wales, treasurer.

* * * *

20 years ago

November 1, 1945

Mr and Mrs Ford Harper celebrated their 42nd wedding anniversary October 29.

* * * *

Twenty-five years ago, on October 27, 1920, Sir Sam Hughes, Minister of Militia, unveiled a tablet in Trinity Methodist Church to the memory of ten men who lost their lives in the First World War.

* * * *

Martin Masterson, son of Dan Masterson and the late Mrs Masterson, died Tuesday night in a Cornwall hospital where he had been taken for treatment.

* * * *

Pte. Reg. Helmer of the Canadian Provost Corps, Camp Borden, is spending a 20-day leave with his wife and family and his mother, Mrs John Helmer.

* * * *

The Philathea Class of Trinity United Church, met at the home of Mrs Chas. Munro Tuesday evening. The meeting was conducted by Mrs Hugh Smith, president, and Mrs Colquhoun, secretary.

* * * *

Miss Jean Foley, daughter of Mr and Mrs Alex Foley, attained first place in the public speaking contest held recently in Berwick.

* * * *

10 years ago

October 27, 1955

J. E. Cunningham, principal of C.H.S., was a Saturday morning speaker at the conference of High School principals held recently in Prescott.

* * * *

Mrs Harold Marriner was chosen as president of the Ladies' Lawn Bowling Club for the coming year. Mrs Thos. Klingvall will be vice-president, Mrs George Merkley, secretary, and Mrs Dalton Docksteader, treasurer. Mrs Wm. Fetterly is past president.



ANN LANDERS

Dear Ann Landers: Please print this letter for the benefit of a pathetic dog who is living — or I should say dying — on our street.

The poor, mangy thing is over 70 dog years old and should be put to sleep. King is stone deaf, almost blind and can barely walk. The children have to push or carry him, which is the most serious part of the problem. Several small children in the neighbourhood love King and are forever going out in the street to rescue him from the traffic.

Many times I've been a little one standing in the street trying to push King to safety. Whenever I hear the screeching of brakes, I'm scared stiff that a child has been hit. I'm hoping and praying that the dog rolls over and dies before a youngster loses his life. In the meantime I'm worried sick. What can be done?—**I Love My Neighbours.**

Dear Love: Telephone the humane society, describe the situation and aske them to call on King's owners. If the dog is as far gone as you say, it would be an act of kindness to put him out of his misery. They will explain to the dog owners and the appropriate steps will be taken.

* * * *

Dear Ann Landers: Our daughter, Grace, is 23 years old. We've given her voice lessons, piano, four years at a fine university, a trip to Europe and plenty of love.

Grace has an excellent job. She earns $400 a month. We don't ask her room and board. We only ask that she stop charging everything she buys to us.

As a college graduation gift we bought her a new car. Whenever I ask Grace to drive me somewhere she gets a pained look on her face. Yesterday she said, "How did you get to the doctor's office before I had a car?"

Grace wants her own apartment but she says we should pay the rent. Frankly, my nerves need a rest and I'd be happy if she moved out. Please help me find the right words.—**Tired.**

* * * *

Dear Tired: You've found the right words but you are telling them to the wrong person.

Grace is spoiled and selfish. She is also an expert at mooching. And this figures since she's been practicing since childhood.

Tell her to find an apartment. If she can't manage the rent, suggest she get a roommate. Let her know she is on her own. Not only will you feel better, but she'll feel better, too.

* * * *

Dear Ann Landers: Your column really packs a wallop. Some of the letters stay with me for days. Right now I can't stop thinking about the woman who was miserable because her beautiful daughter married a "homely little runt." I'd like to address my remarks to that mother:

I married the handsomest man in town and I'l bet your daughter will have a better marriage than I had—even if it's rotten.

I am not saying hondsome men can't have decent morals but it's more difficult for them to behave themselves. Women run after themshamelessly—and some men can't resist the temptation.

For years I suffered with the knowledge that my husband was sneaking around with two of my friends plus the wife of his business partner—and finally, the maid in our home.

My handsome husband died three years ago and now I am married to a man whose homely face is a welcome relief. I am happy for the first time in 25 years.—**Liberated.**

Dear Liberated: Thanks for your letter. I agree that nothing is sadder than a woman who discovers her handsome husband has no character—unless it's a man who discovers the same thing about his beautiful wife.

* * * *

Are you at war with your parents? Do they have to much to say in your life? Send for Ann Landers' blooklet, "Bugged By Parents? How to Get More Freedom." Send 50c in coin with your request and a long, stamped self-addressed envelope.

Ann Landers will be glad to help you with your problems. Send them to her in care of this newspaper enclosing a stamped, self-addressed envelope.



Mr and Mrs Donald Bruce Wells were married in Trinity United Church, Chesterville, on October 9. The bride is the former Laura Mae Tupper, daughter of Mr and Ms Dwight Tupper, Chesterville and the bridegroom is the son of Mr and Mrs Walter Wells of Morrisburg.—Photo by Daykin.

Avonmore Ladies' Aid approve adoption of Korean orphan

At the monthly meeting of the Ladies' Aid Society of St. Andrew's Presbyterian Church, held in the Choir room on Tuesday evening, members aproved the adoption of a Korean orphan through World Vision of Canada.

Mrs Duncan J. MacKinnon presided at the meeting which suported the suggestion that monthly gifts be sent to the child with special birthday and Christmas remembrances.

Assisting in the opening period of worship were Mrs Calvin Grant and Mrs Clifford McElheran.

Plans were made for the annual turkey dinner to be served Wednesday evening, Nov. 10th. Convenors will be Mrs Neil Bush, Mrs E. M. Miller, Mrs D. J. MacKinnon and Mrs John MacMillan.

The annual Scotch Concert will be held in the I.O.O.F. Hall, Wednesday night, Oct. 27th.

INSTALLING FURRING IN BASEMENT

When you tackle the job of finishing off a basement, one of the first and certainly the dullest project is to install 2"x2" furring strips.

The wood strips are fastened to the wall and are spaced 16 inches from centre to centre. They serve two very important functions. First, they provide a nailing base for the finish wall of wallboard and secondly they provide an air space between the masonry wall and the finish wall that acts as insulation and prevents the finish wall becoming damp should a wet spot occur on the masonry wall.

If the basement walls are made of cinder block and certain types of concrete blocks the wood furring can be fastened to it with cut hardened steel nails that can be driven into masonry without bending and which will hold. They can't always be used on other kinds of masonry block or poured concrete.

One way to attach the furring to these hard dense materials is to first drill a hole in the masonry with a star drill or an electric drill fitted with a masonry bit and then insert a masonry anchor. A screw can then be run through the furring into the anchor and you're set. This is a slow process at best.

If you are using relatively lightweight materials for the walls, the furring strips can be attached with special fittings that are stuck to the concrete with a special cement. These fittings consist of a flat metal plate to which is fastened a nail. The plate is cemented to the masonry and then the furring strip is driven through the nail.

Many local contractors employ a stud driver to fasten wood to masonry and this is something like a gun that drives a nail or anchor into the masonry. If you have a lot of furring to install and don't want to spend all your time and effort putting it up, it's worth calling in a contractor and paying him a few dollars to do this dull part of the job for you. With a stud driver the installation takes only a short time and the charge should not be more than a few dollars.

Newington 4-H Club holds organizational meeting

The organizational meeting of the Newington Homemaking Club was held at Mrs Audrey McIntyre's home on Friday, October the 1st. Thirteen members were present.

The executive for the club "The Club Girl Entertains" is as follows:

President, Gail Presley, vice-president, Cheryl Warner; secretary, Linda Duvall; treasurer, Cathy Price.

The name chosen for the club was "Newington Society Slickers" and the record book covers will be green.

Mrs McIntyre told that each member is required to have a reference file and explained about it.

The other leader, Mrs Smith, demonstrated measureements and was assisted by Ruth Campbell. Later Mrs Smith also demonstrated how to arrange flowers using different arrangements.

Big and litle sisters were chosen.

CFRA appointment



Max Keeping

CFRA Broadcasting Limited, operating stations CFRA-AM and CFMO-FM, has announced the appointment of Max Keeping as a full-time member of the Parliamentary Press Gallery in Ottawa. Max takes with him a wealth of experience in the newspaper, radio and television fields. He served with Newfoundland's leading newspaper, the St. John's Evening Telegram, for five years before moving to VOCM in St. John's for eighteen months. While with the Telegram, he was the youngest sports editor for a daily newspaper in Canada at the age of 17. rior to joining the CFRA news staff earlier this year, he spent two years with CJCH Radio and Television in Halifax.

Hear guest speaker at Avonmore U.C.W. Fall Thankoffering

Mrs Kenneth Barton, Martintown, president of the Glengarry Presbyterial U. C. W. was guest speaker at the anual U.C.W. fall thankoffering service, held Thursday evening in St James United Church.

Mrs Barton gave an apropriate thanksgiving message.

Guests were present from Monklands, Lunenburg, Newington, and Finch.

During the business period Mrs W. W. Pipe was appointed to purchase two Christmas gifts for the bale to be sent in mid-October.

Mrs Charles Crofts was presented with a gift from the local group prior to her departure for Ottawa.

Refreshments were served at the concdusion of the business meeting.

Mrs Anna E. Perkins

Mrs Anna Elizabeth Perkins, a former resident of Chesterville, passed away at RR1, Iroquois, where she resided for the past 10 years. She was in her 84th year.

Born at New Hamburg, Ont., December 4, 1882, she was a daughter of J. Ritz and his wife, Anna Cochrane. She married William James Perkins at Rosland, Alberta. He predeceased her a number of years ago.

Surviving relatives include a daughter, Mrs Don Morrell, RR1, Iroquois; a stepson, James Perkins, Detroit, Mich.; two stepdaughters, Mrs Alma Daniels and Mrs Alice Marsolais, Cornwall; one sister, Mrs Ida Proctor, of Red Deer, Alberta.

Mrs Perkins was a member of the Presbyterian Church, Chesterville, and a life member of the Ladies Aid and W.M.S.

Funeral service was held at 2 p.m., October 14, at Vice and Craig Funeral Home, Chesterville. Rev A. D. Sutherland officiated. Interment followed in Maple Ridge Cemetery.

Pall bearers were George Crawford, Frank Arnold, Lyle Marcellus, Dalton Casselman, Ken McGowan and Victor Riddell.

Grantley U.C.W. meet at Shaver home

Mrs Glenn McMillan presided at the October meeting held at the home of Miss Bessie Shaver.

The opening hymn was sung with Mrs Mason Robinson at the piano. The minutes were read by the secretary Mrs Roger Salmon. The roll call was answered by 10 members.

Mr Dunn was present at the meeting. Mrs Clifton Merkley, Mrs G. McMillan and Mrs W. Robinson conducted the worship service. Meditation was given by Mrs Alfred Dunbar. Mrs Ralph Winters read from the Women of the Bible. A poem, a little thankful song, was read by Mrs E. McMillan.

Mrs Sadie Dunbar read a thanksgiving prayer.

Mrs Ralph Winters was winner of an animal quiz. At the close of the meeting lunch was served by Miss Bessie Shaver after which Mrs McMillan moved a vote of thanks. The November meeting will be held at the home of Mrs Clifton Merkley. The roll call will be answered by each donating a get well or sympathy card.

BULLET IN HEART

Giulivano Serravalii, 69, of Ferrara, Italy, has lived a reasonably healthy half-century with a bullet in his heart, he learned recently. He said doctors advised him to leave it where it is.

He was shot during the First World War. An X-ray examination showed that the bullet had lodged in the heart.

Dew on a dusty windshield can leave hard-to-move streaks on the glass. Wipe off your glass at the end of a day's driving if the car has to stand in the open, the Ontario Safety League recommends.

St. Mary's C.P.T.A. holds monthly meeting

St. Mary's CP.T.A. monthly meeting was opened by Father Collins. Mrs Leonard Masterson presided. The secretary read correspondence regarding the membership dues.

The president thanked everyone who helped in any way to make the Bingo the success it was.

Open house will be held for parents before the November regular meeting.

The meeting adjourned after which lunch was served by Mrs Leonard Masterson and her committee.



Miss Phyllis Anita Coulthart became the bride of Mr Douglas Glen Milne at a ceremony held October 9 at Morewood United Church. The bride's parents are Mr and Mrs A. Coulthart, RR3, Chesterville, and Mr Milne is the son of Mrs Frank Milne, Winchester.—Photo by LaSalle.

FINCH

Attend funeral at Merrickville

Mr and Mrs Lynden Hough and Gary attended the funeral of Mrs Hough's grandmother Mrs John H. Cross on Saturday from her residence near Merrickvile.

Week-end guests of Mr and Mrs John Cunningham were Mrs Jas. Drysdale and Miss Annie Drysdale of Verdun, Que.

Mr and Mrs Lorne Merkley of Prescott were Sunday guests of Mr and Mrs Gordon Ouderkirk.

Mr and Mrs Lynden Hough and Douglas and Gary spent a Sunday recently with Mr and Mrs Walter Scotland, David and Cathy of Sydenham.

Plan special services at Newington church

A week of special services is being planned for the Newington Wesleyan Methodist Church starting next week, Sunday, Oct. 24th and concluding the following Sunday.

Guest speaker at these services will be Rev. Lloyd R. Mack, pastor of Willott Memorial Wesleyan Methodist Church, Syracuse, N.Y.

Mr Mack has held pastorates in Western Canada as well in Eastern Canada and the United States.

During World War II he was a chaplain in the Canadian Army.

Rev. M. J. McNight is pastor of the Newington Weslayan Methodist Church.

YOU! ARE INVITED

To Attend The Grenville-Dundas Progressive Conservative

WIND UP RALLY

North Dundas District High School

ON

MONDAY, NOV. 1

8. p.m.

Here's an old fashioned rally that you can help make a success by simply attending and helping to overflow this big auditorium with enthusiasm and support. You'll have plenty of chance to have a friendly chat, shake a hand or two and speak with the candidate, in addition to a piping hot cup of coffee and a donut or five. You will also hear some short but fiery speech making by Grenville-Dundas PC candidate Mrs Jean Wadds, Hon. James A. C. Auld, Ontario Minister of Tourism and Information, Fred M. Cass, Grenville-Dundas MPP, Fern Guindon, St. Lawrence Parks chairman and Stormont MPP, and others.

See You There!

PUBLISHED BY THE GRENVILLE-DUNDAS PROGRESSIVE CONSERVATIVE ASSOCIATION

FREEZING WINTER DAYS DON'T BOTHER IT AT ALL!

HOMELITE C-91 CHAIN SAW



EXCLUSIVE HOMELITE CARBURETOR HEATER

- Weighs only 19 lbs. (less bar and chain).
- Starts every time.
- Air filter stays clean.
- Rotating screen keeps dirt from cylinder fins.
- External idle adjustment — easy to change in any weather.
- Balanced design for easy handling.

GET A FREE DEMONSTRATION TODAY!

CHARLES MUNRO

Phone 448-2372

CHESTERVILLE — ONT.

COURT of REVISION

Notice is hereby given that the Municipality of the Village of Chesterville Court of Revision will be held in the Clerk's Office, Community, Hall on November 2nd at 10 a.m. All persons having business with the Court are asked to be present.

L. C. Marcellus, Clerk.

6-2

HOWARD G. LOUGH & COMPANY

Chartered Accountants

1 THIRD ST. WEST, CORNWALL, ONTARIO

TELEPHONE WE 2-8691

(26) 6-1

WANTED

MEN AND WOMEN WILLING TO TRAIN IN THE USE OF RADIATION MONITORING EQUPMENT

Stations are to be set up throughout the United Counties and the City of Cornwall. Equipment supplied. Course of training given free of charge.

Apply E.M.O., P.O. BOX 218, CORNWALL, ONT.

6-2

Elma women's Institute holds meeting in Dunbar hall

The Elma Women's Institute held their October meeting in the Dunbar Lutheran hall with the president Mrs Maurice Beckstead presiding. The roll call was answered by 16 members, with a display of Canadian Made products.

A conference for women, on home economics and developments will be held in Cornwall at the Cornwallis Hotel on Tuesday, Nov. 16. Registration at 9.45 a.m. with a fee of $1.00. Members interested in attending may contact the president. The members were reminded that the Area convention will be held Oct. 20 and 21.

It was decided to hold a rummage sale and tea in Dunbar Lutheran Hall on Saturday afternoon, Nov. 6th, commencing at 2.30 p.m. The committee named to advertize and organize the sale was as follows: Mesdames Hubert Shaw, Cecil McMillan, Alfred Carkner, Bernice Froats and Don Dilliabough.

Mrs Hugh McMillan and Mrs Wm. Henderson reported on the millinery course for leaders and decided to hold the first meeting on Wed. evening, Oct. 13th in Elma hall.

The lunch committee for the Nov. meeting is to be Mrs Burton Beckstead, Mrs Wendell Harper, Mrs D. A. Dillabough and Mrs Harold Pemberton.

Agriculture and Canadian Industries being the topic of the meeting. The convenors Mrs W. Carruthers and Mrs Edward Herriman were in charge of the program which opened with a poem "Fall Fragrance" by Mrs Carruthers". Mrs Burrill Beckstead gave a reading on "I farmed Canada's first farm," by J. Albert Sanfacon.

Mrs Herriman gave a reading "A way of life" and Mrs Carruthers read "Wealth beneath the wheat lands." A poem "Autumn Splendor" closed a very enjoyable program.

Refreshments were served by the committee in charge and a social hour was enjoyed.



Mr and Mrs Donat Major of North Lancaster, were fifty years married Saturday, October 9, and many relatives and friends gathered that night at Green Valley Pavilion to fete them. Mrs Major is the former Zulma Filfe and they were married October 1, 1915, in Glen Nevis Church. At Saturday's party they received a papal blessing, good wishes from Prime Minister Pearson and Premier Robarts, a plaque from Alexandria Richelieu Club and a purse from their friends. Shown with them, left to right, are their family, Remi Major, of Montreal; Carmen, Mrs Gilles Villeneuve, of Hawkesbury, and Bruno Major, of Chesterville.—Photo by Robert.

Thomas Whelan

The community was shocked to learn of the sudden death of Thomas Joseph Whelan, which occurred at his home on Sunday, October 10. He was in his 54th year.

A kindly, jovial man, Mr Whelan was well known and highly esteemed in Morrisburg, and throughout the area, and his sudden passing brought a keen sense of loss to a wide circle of friends.

Born at Mount St. Patrick, Ont., he was a son of the late Mr and Mrs Thomas Wehlan of that place. He came to Morrisburg 13 years ago and was employed as a linesman with the Department of Transport. Prior to coming to Morrisburg. Mr Whelan was a blacksmith at Chesterville.

Twenty-seven years ago, he was married to the former Mary Rathwell of Cobden, who survives. He also leaves three sons, Donald, Thomas and James, all at home, and one daughter, Mrs Robert Vickery (Maureen) at Prescott. He is also survived by one brother and four sisters: John Whelan and Mrs James O'Gorman (Kathleen at Mount St. Patrick; Mrs Wilfred Brayton (Ella), Brockville; Mrs James Poirier (Mary) of Duluth, Minn., and Mrs Everett Lanthier (Elizabeth) of Oshawa.

Requiem High Mass was celebrated by Rev. D. W. MacDonald, Wednesday at St Mary's Church, Morrisburg, and interment followed in St. Mary's cemetery.

Pall bearers were: Joseph Bourrette, Wilfred Stanton, Wilfred Brayton, James O'Gorman, Orval Millward and Donald Shaver.

Avonmore Tea-timers hold meetings

A group of twelve young girls who chose to be known as the Avonmore Tea-Timers, are meeting on Saturday afternoon in St. James United Church hall. Their purpose is meeting is to participate in an interesting project "The Club Girl Entertains.

Leaders are Mrs J. Joustra and Mrs E. L. Filion.

The Club's president is Miss H. Barkley. The girls share secretarial responsibility.

Their enthusiasm speaks well of the successful program in which they are engaged.

AVONMORE

Spend few days in Kitchener

Mr and Mrs Jack Miller spent a few days in Kitchener where Mr Miller attended a convention.

Mrs Agnes Vogan, Vankleek Hill, spent a few days with Mr and Mrs Geo. Lefaivre.

Mr and Mrs Charles Rielly and family spent the week-end with Mr and Mrs David Jenvey and family, Pembroke.

Dr. and Mrs W. M. Stevenson were week-end guests of Mr and Mrs James Coke, Montreal.

Mr and Mrs Donald MacDiarmid, Cornwall, spent Sunday with the former's parents Mr and Mrs Wesley McDiarmid.

Among those attending the P.Y.P.S. Convention in Cornwall were Miss Helen Kyle, Keith MacMillan, John and Reid McIntyre.

Sunday guests of Mr and Mrs Donald Welford were Mr and Mrs Harold Rombough, Brian and Marlene, Newington, Mr and Mrs John McBain and three daughters of Maxville, Mr and Mrs Cranston Welford of Avonmore.

OSNABRUCK CENTRE

Spend weekend at Osnabruck Centre

Mr and Mrs Hugh Hair of Hamilton spent the weekend at their home here.

Mrs E. Beckstead, Betty and Jimmy of Ingleside and Mrs Ethel Beckstead of Newington were Sunday tea guests of Mr and Mrs John Brownell.

Mr Jackie Warner of Oshawa spent the weekend and holiday at his home here.

Miss Joyce Ault spent the week-end with friends at Brampton, Ont.

Mr and Mrs D. Garrod of Ottawa were recent guests of Mr and Mrs A. Kocourck.

Mr and Mrs John Brownell spent Sathrday evening with Mr and Mrs Elmer Flegg, Finch.

Mrs H. Cameron presides St. Luke's W.M.S. meeting

The W. M. S. of St. Luke's Presbyterian Church met in the Sunday School room with Mrs H. D. Cameron presiding. The Thanksgiving scripture lesson and prayer were read by Mrs William McMaster and Mrs John Bush led in prayer.

Mrs Cameron announced that the Children's Groups were without leaders and asked the members to help in finding leaders for this important work of the Church.

The meeting closed with a prayer by Mrs Albert Vollrath.

Mrs W. G. Brownlee presided for a short business meeting of the Ladies Aid Society.

The Society will cater for the Commencement of North Stormont District High School on Friday, October 29th at 8 p.m. at the High School. The following committee was appointed: Mrs W. G. Brownlee, Mrs G. C. Rupert, Mrs William McMaster and Miss Leila McQuaig.

Two thicknesses of wax or freezer paper between hamburgers or chops will keep the pieces of meat separate when frozen.



For Factory Service on all your G-E Appliances,

GORDON McINTOSH

Sales Service

— PHONE 987-2923 —

CRYSLER — ONTARIO

MURIEL'S FLOWERS

For Every Occasion

We Deliver

Phone 774-2201

WINCHESTER

WE FINANCE DAIRY CATTLE

Write: P.O. Box 154

Lancaster, Ont.

4tf

A FLOOR

is

ALWAYS UNDERFOOT!

Does Your Floor Suffer from Neglect?

Call Us for EXPERT DIAGNOSIS and GUARANTEED CURE

EXPERTS KNOW THE ANSWERS TO YOUR FLOOR COVERING PROBLEMS AT

CUMMINGS FURNITURE SALES

PHONE 448-2397 CHESTERVILLE

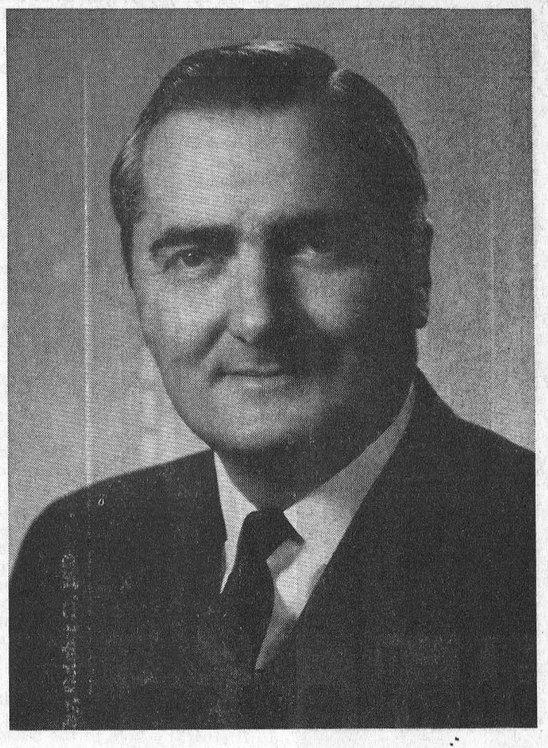

FOR CONTINUED PROGRESS

Make No Mistake About It

Experienced MEN

Are Needed In Ottawa!

A MAJORITY GOVERNMENT

Means

"DECISIVE ACTION"

VOTE - LIBERAL

RE-ELECT

LAMOUREUX X

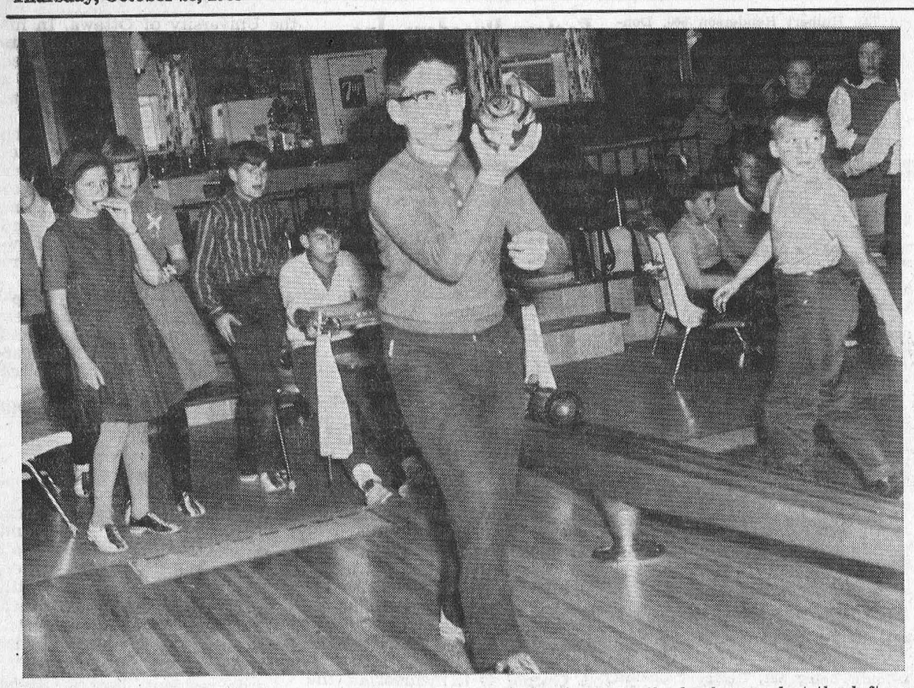

The kids have formed a lively league down at Monast Lanes. Last Saturday our camera caught some of the action as Luc Major squared away to send one down. In the background at the left are Marlene Merkley, Sandra Sullivan, Hubert Casselman and Steven Durant—Record Staff Photo.

Mrs W. G. Brownlee presides for Ladies' Aid meeting at Finch

Mrs W. G. Brownlee presided at the Ladies' Aid meeting which was held in the Sunday School room of St. Luke's Presbyterian Church. The devotional service was conducted by Mrs H. H. Ouderkirk and Miss Vera MacLean.

Final plans were made for the bazaar and tea which will be held in the Sunday School room this month.

The Ladies' Aid will cater for the Young People's Rally of Glengarry Presbyterial which will be held in the church on Friday evening, October 22. Mrs W. G. Brownlee, Mrs G, C. Rupert and Mrs D. K. MacLean were appointed conveners for the refreshments.

The meeting closed with prayer by Mrs Brownlee.

AVONMORE

Spend weekend at Miller home

Miss Evelyn Paul, Niagara Falls spent the week-end with Mr and Mrs E. Miller.

Recent guests of Mr and Mrs Fraser MacRae were Mr and Mrs Clarence Thompson, Massena, Mrs D. H. McMillan, Kingston.

Friends are sorry to know that Duncan McKinnon is a patient in Winchester Memorial Hospital. All hope for a spedy recovery.

Mr and Mrs Glenn McMillan spent a few days in Toronto.

Several relatives and friends attended the funtral of Mrs Henry Stephenson, held in Finch on Wednesday.

Mr and Mrs Archie M. McMillan, Massena, were recent guests of Mr and Mrs George Lefaivre.

Mrs Grace McMonagle

Mrs Grace McMonagle, one of oldest citizens of Finch, passed away after a short illness on October 19th, at the home of her daughter Mrs Johnson Ouderkirk.

Mrs McMonagle was the widow of the late Hiram McMonagle, who predeceased her 24 years ago. She was the daughter of the late John and Leonia Merkley.

The deceased was born in Finch 81 years ago and lived there all her life. She was a faithful church and Institute worker, she also was a life member of the Finch Women's Institute.

She is survived by four daughters, one son and two stepdaughters; Mrs Johnson Ouderkirk (Irene), Berwick, Elsie Ottawa, Mrs Clare Moak (Jean), Oshawa, Mrs Gladstone Winters (Hazel) Newington, Ellery, Ottawa; step-daughters, Mrs Alex Clark (Miranda) Kingston, Mrs Velma Dyke, Smith Falls; three sisters, two brothers, Mrs Alice Bickford, Ottawa, Mr Lorne Merkley, Prescott, Mr Whitney Merkley, Cornwall.

Nine grandchildren, 5 great grandchildren and a number of nices and nephews.

A step son Harold and a stepdaughter Mrs Harold Werely (Mildred) predeceased her, also a sister Mrs Lewis Smith (Alexzenia) passed away in February of this year.

The funeral was held from the Brownlee Funeral Home, conducted by Mr Douglas Dunn.

Mrs Lynden Hough rendered the anthem "The Beautiful Garden of Prayer." Pall bearers were six grandsons, Wayne Ouderkirk, Jimmy Winters, Reggie Ouderkirk, Richard Moak, Garry Ouderkirk and George McLean.

The many floral arrangements and memorial cards showed the high esteem in which she was held.

Interment was made in Finch Cemetery.

HYNDMAN

Spend Wednesday at Norton home

Mrs Hubert Beach and children, Oxford Mills, spent Wednesday with her parents Mr and Mrs George Norton.

Mrs Carl Francis, Miss Jennie Cameron of South Mountain, spent Thursday afternoon with Mrs Mary Francis.

Mr Gerald Gilmer, Brockville, was making calls here one day last week.

Master Terry Render, Oxford Station, spent the week-end with Master Kim Wallace.

Mrs Archie Brown spent Wednesday with her daughter Mrs Carl Thorpe of Groveton.

Mrs Robt. Gilmer, Kemptville, spent a couple of days last week with her son and his wife Mr and Mrs Chester Gilmer.

Misses Eileen Cowan, Darlene Conley of Brockville, were callers at the Lattimore home on Saturday afternoon.

Mrs George Norton and daughter Mrs Chester Gilmer had dinner on Friday with Mr and Mrs Garnet Tompkins.

Mr and Mrs Tomy Francis of Brockville, were guests on Sunday of his parents Mr and Mrs George Francis.

Mrs Orval Bell, Winchester, Mr and Mrs Arnott Conley, Brockville, were Sunday afternoon visitors at the Lattimore home.

About four million cords of timber are cut annually from Crown Lands in Ontario.



Elma United Church was the scene of the recent marriage of Miss Judy Ann Merkley and Mr William John Barnhartd. The bride is a daughter of Mr and Mrs Harold G. Merkley, Chesterville, and the groom's perents are Mr and Mrs Wm. Barnhardt, Iroquois.
—Prescott Journal Engraving.

WEDDINGS OF INTEREST

Armstrong–Moke

The marriage of Catherine Moke, daughter of Mr and Mrs Lawrence Moke of Ingleside to Donald William Armstrong, son of Mr and Mrs William Armstrong of Newington, took place at the Osnabruck Baptist church.

Rev. Donald Timpany and Pastor Andrew Moffat officiated at the double-ring ceremony. Miss Louise McLean, organist, accompanied Mrs Moffat as soloist. The church was decorated with white gladioli and mauve asters for the occasion.

The bride, given in marriage by her father, chose an original, floor-length gown of white broche boucle. The gown was fashioned with a scoop neckline and full length lace sleeves. Her three-quarter length veil of tulle illusion was held by a crown of pearls and diamonds. The bride carried a bouquet of red sweetheart roses, white carnations, stephanotis and English Ivy.

Miss Anna Moke of Ingleside was maid of honor.

The attendant's wore a street-length gown of gold peau de soie with matching headpiece and carried a bouquet of gold-tipped carnations.

Richard Moke of Ingleside, was best man. Wayne Armstrong, brother of the bridegroom of Northfield Station and William Adams, the bride's brother-in-law from Toronto ushered guests.

The mother of the bride chose a two-piece green suit with black accessories and a corsage of white carnations completed her ensemble. The bridegroom's mother wore a blue two-piece suit, coral accessories and a corsage of white carnations.

After a reception at the Asnabruck Hall, the newlywed couple left for a wedding trip to Niagra Falls and the United States. For travelling the bridec hose a pale blue double-knit suit. She wore blck patent accessories and a red rose corsage.

Out of town guests attended the wedding from Toronto, London, Montreal, Iroquois and Cornwall.

Mr and Mrs Armstrong will reside in Ingleside.

Milne–Coulthart

Morewood United Church was the scene of a prety wedding, on October 9, when Phyllis Anita Coulthart became the bride of Douglas Glen Milne. The bride is the daughter of Mr and Mrs Archie Coulthart, Morewood. The groom is the son of Mrs Milne and the late Mr Frank Milne, of Winchester. Hev. D. L. Gordon officiated.

Mr Ralph Fawcett, Winchester, sang "The Wedding Prayer" and "O Perfct Love" accompanied by Mrs Mac Thompson.

The best man was Mr Franklin Milne, Mountain and the ushers were Ian Coulthart, Ottawa, and Alan Fawcett, Winchester.

Floral arrangements of red carnations and white mums decorated the altar.

Given in marriage by her father, the bride wore a street-length gown of white velvet with fitted bodice and full skirt. She wore a shoulder-length veil and her only jewellery was a strand of pearls, the gift of the groom. Her flowers were red roses and wihte carnations in cascade arrangement.

Her attendant, Miss Freida Ball of Chesterville, wore a street length gown of cherry red velvet similar in style to the brides. Her small pill-box hat and shoes matched her gown. Miss Ball carried a bouquet of white shasta mums.

The bride's mother wore a black tailored suit with hat and accessories of American Beauty. The groom's mother wore a lace over taffeta midnight blue suit with black velvet hat and accessories.

For travelling to the Muskoka district the bride wore a Chinese Red wool suit with black accessories.

The wedding reception was held in the Church hall.

Mr and Mrs Milne will reside at 138 Flora St., Ottawa.

Wells–Tupper

Chesterville Trinity United Church was the scene of a pretty wedding on October 9, when Laura Mae Tupper, became the bride of Donald Bruce Wells. The bride is the eldest daughter of Mr and Mrs Dwight Tupper, Chesterville. The groom is the youngest son of Mr and Mrs Walter Wells, Morrisburg. The Rev. E. B. Bugden oficiated at the double-ring ceremony.

The bride given in marriage by her father, chose a traditional full-length gown fashioned in white silk faille and lace, featuring a square-cut neckline, full-length lace sleeves and lace bodice. Her bouffant skirt featured lace panels in front. Highlinghts of her gown was the church-length lace train, edged with silk fraille. Her shoulder-length scalloped bouffant veil fell from a coronet of seed pearls and crystals. She carried a bouquet of pink delight roses and white miniature carnations with trailing ivy. Her only jewellery was a white-gold bell with a single diamond, a gift of the groom.

Sister of the bride, Miss Carolyn Tupper, was matron of honour and bridesmaids were Mrs Hubert Tupepr and Miss Mary Jane Colquhoun, London, Ont.

The matron of honour wore a peau de soie cocktail dress in a friesta rose with a floor length over skirt. The bridesmaids wore identical gowns in radiant blue. Their headpices were of matchin gmaterial with crystals and short veils.

They carried bouquets of white fiegi mums. The flower girl was Miss Judy Tupepr, niece of the bride.

bride. She wore a floor-length white gown of silk faille and lace with matching headpiece and veil similar as the bride.

Master Wayne Dillabough wah ring bearer. Mr Gordon Wells, brother of the groom, acted as best man. Ushers were Mr Hubert Tupper and Mr Paul Wright.

The bride's mother chose a two-piece dress of blue lace with dusty pink accessories. Her corsage was of pink roses and white carnations. The groom's mother chose a pink wool dress with matching pink accessories. Her corsage was white carnations with baby blue mums.

For travelling the brile wore a saphire blue dress of embossed peau de soie with matching coat with black and white accessories.

Mr and Mrs Wells will reside in Morrisburg.



A recent wedding at Cornwall saw the marriage of Colleen Wanda Pease, daughter of Mr Emery Pease and the late Mrs Pease of Osnabruck Centre, and Ian Neil MacLean, son of Mr and Mrs Donald MacLean, Osnabruck.—Photo by Cornwall Photos Ltd.

Qualify PRINTING SERVICE Hi-Speed



Let our fine printing represent you better

When you correspond with customers, do it under a letterhead that will create the best impression. We design, print business stationery to perfection.

Among our many services is the personal attention we give to every printing job, to assure you of the best results in every way!

The CHESTERVILLE Record

Phone 448-2144 — Chesterville

QUICK SERVICE LOW PRICES

It's easy to buy 1965 Canada Savings Bonds.

Just walk in and say:
"I want some Canada Savings Bonds."

No one will act surprised. They'll smile, nod and give you an application. It's a very simple form. You fill in your name, address, and who you want registered as the owner. Then you choose the amount you want to buy—from $50 up (the limit is $10,000 per person).

A couple of signatures later, and you're all set. Quick. Simple. Friendly.

And you get bonds which pay you an average annual yield of 5.03% when you hold them to maturity. Of course your bonds are instantly cashable any time for their full face value plus earned interest.

Who sells them? You can get yours on the Payroll Savings Plan where you work—or from your bank, investment dealer, stock broker, trust or loan company.

Walk in this week and buy some. Cash or terms, Canada Savings Bonds are a great way to save.

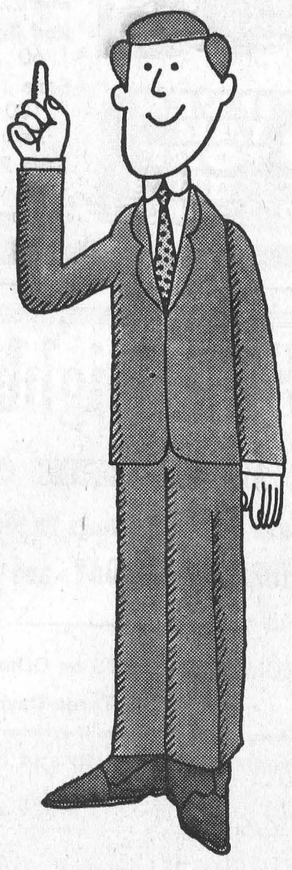

BOWLING NEWS



Saturday Little League

Boy's high singles — Tom Hutt 176, Jeff Johnston 159, Bob Taylor 153.
Boy's high triples — Jeff Johnston 422, Mickey Shane 417, Tom Hutt 384.
Girl's high singles — Linda Droppo 105, Eileen Moriarty 104.
Girl's high triples — Eileen Moriarty 289, Linda Droppo 248.
Team standings — Bears 21, Tigers 7.

Finch Ladies Afternoon League

High single — Mary Lalonde 256.
High triple — Georgette Ranger 514.
High average — Betty Moran 171.
Team standings — Flyers 36, Hawks 27, Wrens 25, Peacocks 25, Bobolinks 23, Penguins 11.

Finch Tuesday Mixed League

Men's high singles — Ralph MacKenzie 225, Gay Hashey 211.
Men's high triples — Ralph MacKenzie 536, Sherwood Rutley 536.
Ladies high single — Margaret Swerdfeger 181.
Ladies high triples — Betty Gannon 469.
Team standings — Spitfires 26, Oddballs 26, Wildcats 23, Blowers 19, Screwballs 17, Show-offs 15.

St. Albert League

Men's high singles — Alphonse Adam 241.
Men's high triple — Jacques Hebert 575.
Ladies high single — Isabelle Legault 194.
Ladies high triple — Isabelle Legualt 550.
Team standings — Bel Air 7, Wild Cat 7, Rambler 4, Laurentian 3, Dodge 0, Mustang 0.

Industrial League

High single — Rae Casselman 297.
High triple — Rae Casselman 599.
Team standings — Williamsburg 3, Hutt Construction 2, Merchants 2, Lannin 1.

Chesterville Community League

Men's high singles — Gordon McLaughlin 320, Lyle Loucks 296, Ralph Dillabough 267.
Men's high triples — Gordon McLaughlin 707, Lyle Loucks 690, Bob Miltimore 658.
Ladies high singles — Barbara Kelly 191, 174, Charlotte Lynch 167, Evelyn Ouderkirk 165.
Ladies high triples — Barbara Kelly 494, Charlotte Lynch 472, Theresa Masterson 424, Shirley Loucks 424.
Team standings — Russell Servage 16, Lorne Byers 15, Gordon McLaughlin 14, Harold Armstrong 14, Stan David 13, Bob Miltimore 12.

Goodsports

Men's high singles — Ron Droppo 284, Hub Henderson 263, Jack MacMillan 248.
Men's high triples — Ron Droppo 656, Jack MacMillan 622, Garnet Droppo 563.
Ladies high singles — Ann Clement 240, Marion Droppo 230, 217, Betty McIntosh 188.
Ladies high triples — Marion Droppo 624, Ann Clement 577, Thelma Merkley 475.
Team standings — Sheila O'Connor 30, Vera McMillan 29, Eileen MacMillan 25, Ella Merkley 23, Marion Droppo 21, Helen Moran 19.

Chesterville Little League

Boy's high singles — John Pearson 222, Steven Durant 215, Brian McMillan 180.
Boy's high triples — John Pearson 508, Steven Durant 492, Brian McMillan 433.
Girl's high singles — Marlene Merkley 165, Sandra Sullivan 158, Kathy LaPrade 145.
Girl's high triples — Marlene Merkley 382, Kathy LaPrade 368, Sandra Sullivan 354.
Team standings — John eParson 26, Stuart LeClair 23, Brian McMillan 22, Larry Droppo 14, Steven Durant 11, John Hutt 9.

Osnabruck Mixed League

Men's high singles — Bob Thompson 248, Bill Wert 239, Dalton Cleary 230, Walter Konick 223, Dwight Rupert 220. Norm Richer 218, Bill Zeran 218.
Men's high triples — Bob Thompson 579, Bill Zeran 520, Dalton Cleary 511, Bill Wert 500.
Ladies high singles — Gerry Slykhuis 289, Linda Parenteau 228, Maureen Zeran 210, Beverley Zeran 204.
Ladies high triples — Gerry Slykhuis 596, Linda Parenteau 529, Beverley Zeran 494, Judy Forsyth 464, Maureen Zeran 463.
Team standings — Bob Thompson 24, Dalton Cleary 21, Beverley Zeran 20, Dwight Rupert 19.

Newington Ladies Friday League

High singles — Ruby Presley 259, Verla Gallinger 258, Shirley McGill 251.
High triples — Verla Gallinger 685.
Team standings — Kraftettes 14, Osnabruck Fillies 34, Farmerettes 32, Sports 4.

Newington West Mixed League

Men's high singles — Peter Zeran 320, 256, 210, Medi Godard 248, 218, Jim Zeran 226, y13, Doug Zeran 222, George Hehir 216, Fab Godard 212.
Men's high triples — Peter Zeran 786, Medi Godard 650, Jim Zeran 586, Fab Godard 570, Doug Zeran 565.
Ladies high singles — Verla Gallinger 215, 204, 196, June Zeran 202, Norma Hehir 193, Irene Godard 184.
Ladies high triples — Verla Gallinger 617, Norma Hehir 489, June Zeran 456.
Team standings — Verla Gallinger 24, Mary McCloskey 23, Doug Zeran 19, Fab Godard 18.

Berwick Thursday League

Men's high singles — Charlie Grady 269, Mickey McIntosh 240, 199, Chris Van Turnhout 222, 204, Mac Foster 222.
Men's high triples — Mickey McIntosh 585, Floyd Dingwall 578, Jim Pollock 569.
Ladies high singles — Edith Pollock 212, Jessie Ouderkirk 200.
Ladies high triples — Edith Pollock 566, Jean Foster 446, Lawrence Courville 444.
Team standings — The Sillies 38, Go-Go's 28, Hill Billies 23, Kissin Kussins 22, Snow Blowers 19, Hustlers 17.
Hidden cross 430, Jean Moran 430.

Avonmore Mixed League

Ladies high triples — Beulah Rielly 620, Alice Miller 562.
Ladies high singles — Beulah Rielly 217, 213, Mary Flanagan 212, Alice Miller 207.
Men's high triples — John Miller 614, Don Welford 575.
Men's high singles — John Miller 287, Ernie Filion 214, Don Welford 213, Glen MacMillan 202.
Team standings — Ernie Filion 41, Earl Miller 24, John Miller 24, Burns McIntyre 22, Allan McIntyre 21, Auley Morrison 15.

Chesterville Men's League

High singles — George Hagan 323, Donald McIntosh 309, Donald McMillan 308.
Men's high triples — Donald McMillan 733, Hulbert Henderson 660, Donald McIntosh 639.
Team standings — Hulbert Henderson 30, Donald McMillan 29, Stan David 29, Gordon McLaughlin 24, Bob Miltimore 20, Donald McIntosh 15.

Berwick Wednesday League

Men's high singles — Barry Moran 263, Garnet Johnston 244, Leonard Kearns 226, Edward Kearns 225.
Men's high triples — Garnet Johnson 603, Leonard Kearns 584, Eugene Vanier 565.
Ladies high singles — Phyllis Kearns 304, 221, Shirley Lang 224, Lillian Johnstone 203.
Ladies high triples — Phyllis Kearns 702, Lillian Johnstone 565, Shirley Lang 559.
Team standings — Betsy's 33, Go-Betweens 33, Beetles 24, Quackers 23, Dreadnougts 19, Slowpokes 15.

Finch Early Monday Mixed League

Men's high singles — Don St. Pierre 296, Osborne Shaver 234.
Men's high triples — Don St. Pierre 682, Osborne Shaver 647.
Ladies high singles — Gail Shaver 215, Rita Maeckeler 205.
Ladies high triples — Gail Shaver 525. Louise St. Pierre 513.
Team standings — Ivy Shaver 35, Phyllis Vollrath 33, Heather Brownlee 23, Joyce Shaver 21, Joyce Gove 18, Shirley Lang 17.

Crysler Mixed League

Men's high singles — Bert Begg 274, 213, Delburn Baker 253, Delburn Carruthers 243.
Men's high triples — Bert Begg 656, Delburn Baker 621, George Cockburn 608.
Ladies high singles — Lillian Johnstone 242, 203, Beverly Paul 223, Doris Empey 210.
Ladies igh triples — Lillian Johnstone 606, Beverley Paul 553, Wanda Baker 482.
Team standings — John MacCrimmon 33, George Cockburn 33, Barry Armstrong 25, Delburn Baker 21, Delburn Carruthers 18, John Ouderkirk 17.

C. W. L. League

Hig singles — Margaret Laflamme 229, Ann Clement 205, Avonne Chambers 202.
High triples — Eleanor McDonald 527, Nora Moriarty 511, Helen Moran 504.
Team standings — Thelma Johnston 23, Nora Moriarty 23, Margaret Laflamme 23, Betty McIntosh 15.

Eastern Breeders Inc. announce staff changes

Appointment of Charles A. Gracey as Assistant Director of the Livestock Branch was announced recently by Everett Biggs, Deputy Minister of the Ontario Department of Agriculture. Mr Gracey joined the staff of Eastern Breders Incorporated one year ago, as Sales Manager.

His position at Eastern Breeders will be filled on November 1st by Mel Thomas who has been Branch Supervisior of the Smiths Falls office of E. B. I. since January 1, 1963. Mr Thomas is especially well known in Carleton county since he worked as a technician in artificial insemination at Kinburn, Ontario, commencing in 1949. During the past three years he has met many farmers in Leeds, Lanark, and Grenville counties which are serviced from Smiths Falls.

Garnet Ferrar of Kemptville, will assume the duties of Branch Supervisior at Smiths Falls. He has worked as a technician in Grenville county since 1950 and is well qualified to take over his new duties as Branch Supervisor. Garnet is a member of the Kemptville Lions Club and is presently the Master of Mount Zion Masonic Lodge in Kemptville.

High School News

With great excitement, and tremendous pride, North Dundas held its third annual Commencement Exercises last Saturday evening.

From the precessional to the recessional marches, every moment had something to offer. The distinguished guest speaker was Dr. Emmett O'Grady, Ph.D., head of the English Department at the University of Ottawa. In his very witty and exceptionally informative address, he suggested that everyone should learn a little about everything as well as a lot about something.

Throughout the evening, the many awards, prizes and trophies were presented. Among the honoured were four Ontario Scholars, namely Gloria Bowman, Jane Ault, Tena Van't Foort and Dianne Merkley. Gloria Bowman was also this year's very able Valedictorian.

After the ceremonies, a reception for the honour graduates, graduates, prize winners and their guests was held in the cafeteria while a dance took place in the gymnasium.

Certainly, for many, this will be a night to remember.

SHUN THE TEA

The 18th century saw the firm establishment of tea in England as a national beverage among all classes in the community. Nevertheless, there were some who still regarded it as an unmitigated evil to be resolutely opposed, both on medical and social grounds.

Lord President Forbes urged that a law be passed confining the use of tea to the upper classes. He claimed that tea was a notorious powerful agent working for the demoralization of the working man. This opinion was shared by the great preacher John Wesley who roundly condemned the "pernicious beverage" on moral and religious grounds.

To disguise minor scratches on woods with natural finish, use broken pieces of nutmeats such as pecan, English or black walnut, Brazil or butternut. Rub diagonally along the scratch until it darkens.

OCTOBER CLEARANCE AT McMILLAN BROS.

Are you looking for an almost New Car at terrific savings? If so, look no further! Come in, see and drive one of these:

1965 PONTIAC—4-door, automatic, demonstrator. Lic.: 110049. Service policy with car.
1965 FORD GALAXIE—Fully equipped, demonstrator. Lic.: 122895.
1964 PONTIAC LAURENTIAN — 4-door, automatic, 16,000 miles. Lic.: 6203E. Saddle tan with matching interior.
1964 CHEVROLET BEL-AIR—8 cyl., automatic, with radio. New car condition. Lic.: 248681.
1963 PONTIAC—4-door, automatic, with radio. Real sharp. Lic.: 211633.
1960 CHEVROLET—4-door, with radio. Top car at a low price. Lic.: J42508.
1959 CHEVROLET BISCAYNE—Low mileage. Runs and drives like new.
1961 PONTIAC LAURENTIAN—4-door, with radio. Try this one.
1958 DODGE—4-door, priced at $99.00
1956 DODGE—8 cyl. $79.00
1953 FORD—2-door $39.00

SEE THESE CARS NOW AT

McMILLAN BROS

CARL AND LEON

PHONE 448-2146 —CHESTERVILLE— PHONE 448-2002

S.P. COTTAGE ROLLS ..... lb., 69c
BOLOGNA ..... by the piece, lb., 29c
4 LBS. HOCKS $1.00
FRESH-KILLED VEAL

EARL'S MEATS
— FREE DELIVERY —
AND LOCKER STORAGE
Phone 448-2324 — Chesterville, Ont.



SILVER STAR STORE
GEORGE LA FLAMME
HI. 8-2822 KING ST.

Potatoes—Last week at the old price: **$1.89** bag; 2 per customer.
Fla. Pink Grapefruit Lge. size, 6 for: **55c**
White Sugar: 5 lbs., **45c**
Pack-rite Tomato Juice 2 20-oz. tins **25c**
Duncan Hines Applesauce and Raisin Cake Mix **45c**
Red Rose Tea Bags 60 ..... **75c**
Saxe 15c—**Asprin** 100 with free Baby Asprin **99c**
Save 20c—**Aspirin** 48 with free Milk of Magnesia Tblts.: **59c**

Hi, Neighbour!

WE ARE CELEBRATING CO-OP WEEK
Cash in on the Savings on the Sale Items
THURSDAY, FRIDAY and SATURSAY

SPECIAL DISCOUNTS on Other Store Items These Three Days

Patronize Your Co-Op and Save Through Dividends

Chesterville District Co-Operative Inc.
Chesterville: 448-2377 — Finch: YU 4-2450

IGA 88¢ SALE

Tablerite Red Brand Beef—Sirloin, T-Bone, Wing, Rib & Boneless Round

STEAKS OR ROASTS

We Reserve the Right to Limit Quantities

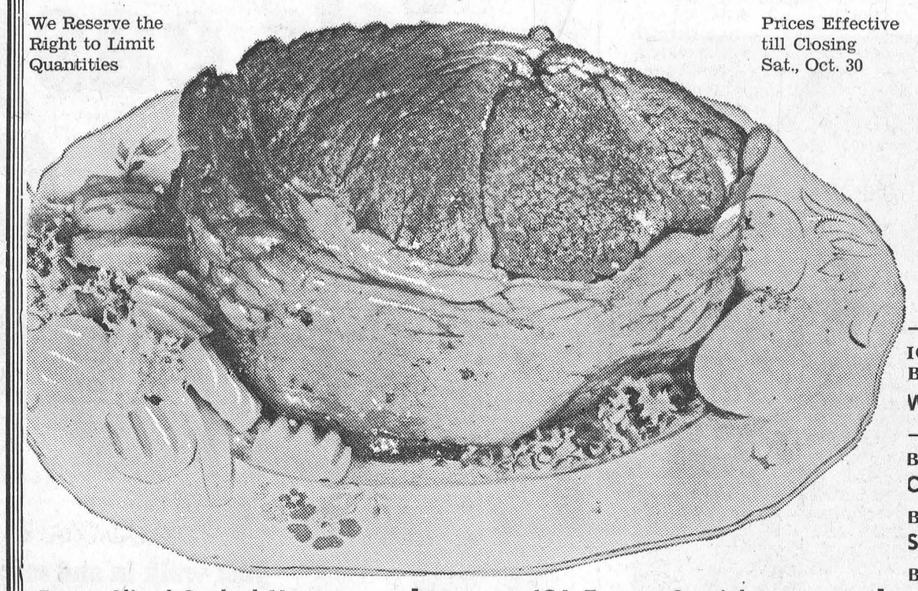

Prices Effective till Closing Sat., Oct. 30

Your Choice
89c LB.

IGA Frontier Beef Cuts BONELESS IMPERIAL and Windsor Roasts ..... lb., 75c

Burns Fully Cooked, Smoked COV ½'s Cottage Rolls ..... lb., 79c

Burns Pure Pork Sausages ..... 1-lb. tray, 59c

Burns Skinless Wieners ..... 1-lb. COV pkg., 49c

Burns Cooked 3-lb. avg. Head Cheese ..... tin, lb., 35c

Burns Yorkshire Pudding: 8-oz. pkg.. 29c

Burns Sliced Cooked Meats

Macaroni & Cheese	Four
Mock Chicken	6-oz.
Olive Loaf	Pkgs.
Dutch Loaf	88c
Pickle & Pimento	

IGA Freezer Special
Tablerite Economy Steak Pack

10 LBS. BEEF STEAKETTES	30 lbs.
9 LBS. BEEF BURGERS	for
11 LBS. DINNER STEAKS	$16.00

TOP VALU CHOICE
Cut Wax Beans ..... 6 20-oz. tins, 88c
TOP VALU CHOICE
Cut Green Beans ..... 6 20-oz. tins, 88c
TOP VALU CANNED — All Flavours
Soft Drinks ..... 12 12-oz. tins, 88c
AYLMER FANCY
Cream Corn ..... 5 15-oz. tins, 88c
TOP VALU
Liquid Detergent ..... 2 24-oz. ctrs., 88c
CLARK
Beans with Pork ..... 9 8-oz. tins, 88c
AYLMER
Choice Tomatoes ..... 3 28-oz. tins, 88c
BLUE BONNET COLOURED
Margarine ..... 3 1-lb. prints, 88c
Colgate Toothpaste ..... giant size, 49c
SHIRLEY GAY
Pumpkin Pie ..... 24-oz. pie, 45c
SHIRLEY GAY—All Varieties
Donuts ..... pkg. of 12, 19c

CANADA FANCY
SNOW APPLES
Bushel / Carton $1.99

CANADA FANCY RED
McINTOSH APPLES ..... 3-lb. bag, 29c
CALIFORNIA
NO. 1 PASCAL CELERY ..... size 36, ea., 29c
Fla. Marsh Seedless White Grapefruit: 8 size 96's, 69c
Cal. No. 1—With Tops Carrots .... 2 bunches, 39c
Cal. No. 1 Green Peppers .... 3 for 29c
Cal. No. 1 Green Onions ..... 2 for 25c

Tenderflake PURE LARD 4 1-lb. pkgs.: 88c
Hunt Fancy TOMATO JUICE 3 48-oz. tins: 88c
Top Valu Fancy KERNEL CORN 6 14-oz. tins: 88c
York Frozen MEAT PIES Chicken — Turkey Beef 4 8-oz. pies: 88c
Top Valu CHOICE PEAS 5 20-oz. tins: 88c
Strawberry or Raspberry AYLMER JAMS 3 12-oz. jars: 88c
Clark TOMATO SOUP 9 10-oz. tins: 88c
Top Valu TOMATO KETCHUP 5 11-oz. btls.: 88c
Aylmer CHOICE PUMPKIN 4 28-oz. tins: 88c

CHESTERVILLE ONTARIO
FULTON BROS.
PHONES: Supermarket: 448-2345 Appliance Store: 448-2195

Admssion of new Elders at Morewood United

At a special congregational meeting which was held in Morewood United Church hall on Monday, October 18th, the following additional elders were unanimously elected: Messrs. Carl Crump, Lorne Irven, Hume McConnell, William Smirle and G. Swerdfeger. These men. whose election to this high office, will greatly strengthen the session and will be set apart at a Service of Admission of new elders, which will be held on Sunday, Oct. 31st at 10.30 p.m. Eastern Standard Time.

Rev. D. L Gordon will conduct the service and will preach a sermon appropriate to the occasion.

NORTHFIELD STATION

Attend wedding in United States

Mrs Cilfford Werely accompanied Mrs James Flanigan and daughter Miss Muriel Robinson, Avonmore, Mr and Mrs Elburn Pollock and son Randy and Master Billy Duff of Avonmore to Myerstown, P.A., and attended the Flanigan - Davis wedding.

Miss Alice Wood, Cornwall, is a guest at the home of Mr and Mrs Clair Markell.

Congratulations to Mrs Doyle Werely on being a contest winner in the Cornwall Standard Freeholder contest.

Mrs Clair Markell went on a tour of Vermont sponsored by Upper Canada Village.

Mr and Mrs Darwin Markell visited in Toronto last week.

Mrs Doyle Werely is taking the trip to Bermuda which she won in a contest.

Mrs Susan Thompson, Cornwall, spent the week-end with Mr and Mrs Clair Markell.

We are pleased to hear that Mr Keith Werely is home from hospital and attending school again after the bad car accident.

Mr and Mrs Ernest Poapst and son and Mrs Stella Warner were in Ogdensburg recently and visited Mrs Evelyn Sanderson in Ogdensburg State hospital and called on Mrs R. Loverin in Morrisburg and Mr and Mrs Douglas Warner, Long Sault.

6th AVE., OSNABRUCK

Sunday guests at Ferguson home

Mr and Mrs Duncan Ferguson, Michael and Steven, Mrs Cornell of Ottawa and Bruce Ferguson, Finch, were Sunday guests with Mr and Mrs James Ferguson.

Mr and Mrs Floyd Scott and baby of Prescott, Mr and Mrs Colmer Watson and Dale, Riverside Heights, were weekend guests with Mr and Mrs Ross Scott and Mildred.

Mrs David Himkey, Donald and Paul and Mrs Melissa Forbes of Cornwall, spent Wednesday with Mr and Mrs James Ferguson.

Mrs Clifton Gallinger accompanied Mr and Mrs Orval Moak and Jimmy to Cornwall on Sunday and were dinner guests with Mr and Mrs Clarence Moak and family. In the afternoon they visited Clifton Gallinger at the General Hospital.

DIXON

Recent guests at Sanderson home

Mr Gary Sanderson, Ottawa, Miss Iris Sanderson, Cornwall, Mrs Judy Bowman, Mrs James Hanna and Master Bobbie Hanna, Napanee, Mr and Mrs Arthur Cavers and Donnie, Miss Joyce Alguire and Mr Harold Alguire were recent guests of Mr and Mrs Donald Sanderson, Wanda and Cindy.

Mr and Mrs Lyle Heagle, of Chesterville, Miss Barbara McMillan and Mrs Vera Armstrong spent Tuesday in Cornwall.

Mrs Thorold Shaver attended the Women's Institute Convention held in the Chateau Laurier last week.

Mr and Mrs James Thom from Cornwall, Mr and Mrs Lyle Heagle, Chesterville and Mr L. McMillan, Williamsburg, visited on Saturday with Mrs Vera Armstrong and family.

Miss Irma Hawn, Ottawa, visited her mother Mrs Leslie Hawn over the week-end.

Mrs H. Bartle visited Mr and Mrs Gordon Harris on Sunday.

Miss Brenda Shaver, Winchester, spent the weekend with her parents Mr and Mrs Thorold Shaver and Bonnie.

Mr and Mrs Glen Moak and family, Queenborough, visited Garnet and Wilburn Moak over the week-end.

Mainly About People

Mr and Mrs George Anderson, Michael, Marilyn and Patricia of Long Sault and Mr and Mrs Syd Morris of Town, spent last week with Mr and Mrs Teddy Hess and daughters in Burlington, Ont.

Miss Vivian Alguire spent last week in Halifax in connection with her position in the Royal Canadian Navy.

Mr and Mrs Hector Carruthers, Crysler, have returned from a recent months' visit in the West. They were in Kelowna, B.C., where they visited relatives and at Virden, Man.

Mr E. B. McMillan, returned home on Friday from a visit with his son William H. McMillan, Mrs McMillan and Nancy and Mr and Mrs Stanley Campbell.

CARD OF THANKS

The Carroll Family wishes to express sincere gratitude to the people of Chesterville and, in particular, special thanks is extended to the Reverend J. J. Collins and the management of Vice and Craig Funeral Home for kindness shown in our recent bereavement.

6

CARD OF THANKS

We would like to thank our neighbours, friends and relatives for their good wishes, lovely gifts and cards of congratulation received on our 50th wedding anniversary, with special thanks to all those who worked to make it a success.

Mr and Mrs Alfred Winters.

Heavy quality towelling may be the solution for the right material to use as a covering for children's chairs and couches. Because towelling is easy to wash it always looks bright and fresh.



Miss Catherine Moke was united in marriage with Mr Donald William Armstrong at a ceremony performed at Osnabruck Baptist Church. The bride is daughter of Mr and Mrs Lawrence Moke, of Ingleside, and the groom's parents are Mr and Mrs William Armstrong, Newington.—Photo by LaSalle.

NEWINGTON WEST

Spends weekend with parents

Mr Neil Flegg Oshawa, spent the week-end with his parents Mr and Mrs Mancel Flegg.

Mr and Mrs Mac Otto were tea guests with Mr and Mrs W. Moak and family.

Mr and Mrs Clair Vance called to see Mr Hugh Loucks who is a patient at the Purley Home at Ottawa on Sunday.

Mr and Mrs James Zeran and family spent Sunday with Mr and Mrs M. Cleary and family at Lunenburg.

Mr and Mrs Orval Moak and James, Mrs Clifton Gallinger spent Sunday with Mr and Mrs Clarence Moak and family, Cornwall. In the afternoon Mrs Clifton Gallinger and Orval Moak called to see Clifton Gallinger who is a patient in the General Hospital. We all hope for a speedy recovery.

Mr and Mrs Allan Thompson and daughter, Kingston, are spending a few days with Mr and Mrs Mancel Flegg.

Mr and Mrs Alvin Yandoh, of Fulton, N.Y., are spending a few weeks with Mr Wilfred Helmer.

Mrs Eva Ostler is spending a few weeks with Mrs Clarence Moak and family, Cornwall.

Mr and Mrs Thomas Belou and family, Mountain, spent Sunday with Mr and Mrs Carl Froats.

Morewood W.I. holds meeting at Hutchinson home

The October meeting of the Morewood W. I. was held at the home of Mrs H. Hutchinson and opened with the Ode and Mary Stewart Collect with the president Mrs H. McConnell, presiding. The roll call was answered by "What I am Thankful For," and the minutes were read and approved.

A discussion followed re the Remembrance Day wreaths. It was annuonced that the Area Convention is to be held in Ottawa on Oct. 20 and 21, to which two delegates were appointed. Ten W. I. pins which had previosly been ordered, were distributed. Mrs K. Hillis reported on the program of the class "Hats for You," conducted by herself and Mrs C. Dyer.

The convenor of Agriculture and Canadian Industries, Mrs Hillis, gave a paper, stressing industries, particularly that of Dupont of Canada. Much work has been done in the field of research to put into production their many products used by the public.

An interesting pragram followed under the direction of Mrs H. Stewart and Mrs M. Barnett. A poem, "A New Kind of Cow," was read by Mrs Barnett.

Three choruses were enjoyed by a group of school girls under the leadership of Mrs A. Coulthart. Mrs H. Stewart then gave a reading called "Heartbreak." A sing-song fololwed, and the meeting closed with the Queen.

Lunch was served by Mrs C. Dyer and her committee.

Mainly About People

Sunday guests of Mr Johnston Ouderkirk and family were Mr and Mrs Sheldon Ouderkirk, Donna and Douglas, of Toronto, Mr and Mrs Walter Ouderkirk, of Ottawa, Mr and Mrs Norman Rae, of Winchester, Mr and Mrs Harold Ouderkirk and Brian, of Chesterville.

CARD OF THANKS

Our sincere thanks to all relatives, friends and neighbours for their many acts of kindness during our recent sorrow in the loss of a dear mother and grandmother, Mrs Elizabeth Perkins; also for the beautiful floral offerings, donations and messages of sympathy. Special thanks to Rev D. Chappell, Rev A. D. Sutherland and pall bearers.

Mr and Mrs Don Morrell and family.

6-1

Chamber completes Christmas plans

Chesterville Chamber of Commerce members drew together final plans Monday night for the big Christmas promotion. It is planned to have a total value in prizes of over $300 to be drawn for on Dec. 18.

Present plans are to give a chance on the prizes for every $3.00 of merchandise sold in the parthicipating stores. The chances will be available from Nov. 1 to the drawing date. The Santa Claus parade will be held on the same date.

The big dance and social evening planned in Community Hall for Sat. Nov. 13 is shaping up well. There are still some tickets available from either Moran's Billiards or Monast Lanes.

fore moving or planting any deciduous trees let them become dormant and lose their leaves.

When selecting a location for trees, remember that most of them prefer a well-drained soil. If the soil is poor, the hole should be dug deep enough and wide enough to allow some good soil to be placed in the bottom and more placed around the roots to give the plant a good start. Place the plant in the hole and spread the roots out in their natural position, with the larger roots pointing in the direction from which prevailing winds come. As the soil is filled in, the plant should be rocked back and forth a few times to help work the soil around the roots. The soil should be tramped firmly and well watered. After the water has drained away, fill the hole and leave a depression to hold water later.

After the tree is planted, it must be carefully pruned. The top of the tree or shrub should be cut back to correspond with the reduction of the root system. The best way is to thin out the top by removing the weaker branches completely, cutting them out at their junction with the branches from which they spring, to leave a well-balanced skeleton of sturdy branches that will give the tree good over-all shape when it is mature.

All trees, regardless of size, should be braced to prevent the wind from rocking them and breaking their fine rootlets as they are formed. A single stake may be used for small trees but larger ones should be guyed with wires attached to several stakes a few feet away from the tree. In either case, care should be taken to wrap burlap around the tree whenever it is tied with rope or wire to prevent chafing of the bark. Small sections of rubber hose are also good fr this purpose.

If possible, all trees should be watered regularly until they are well established, and clean cultivation should be practiced immediately around the trees. This is usaully done by means of a circle cut out of the sod. Light application of commercial fertilizer high in nitrogen may be used as soon as the tree is established, by forking it into the surface soil before watering.

Note: Trees such as willow, poplar, birch, magnolia and tulip trees should be planted in the fall. Save the moving of these plants until spring as they do not come through the winter well when moved in the fall.

BUY ONTARIO POTATOES NOW TO STORE FOR WINTER USE

Consumers would be well advised to buy potatoes now to store for the coming winter, according to the Ontario Food Council, Department of Agriculture.

Potato harvesting is Ontario has been in full swing during recent weeks and is now near completion. However, although potato acreage in the province was increased this year, the season has been disappointing, resulting in potato yields well below those of a year ago. You may recall that retail prices soared to record peaks during last winter and spring. In fact, the trend of potato prices in recent years has been upward from the late fall to spring months, and downward during the summer and early fall, when potato crops in Ontario are harvested. Therefore right now is the time to get the best value for your money.

Part of the reason for the upward trend over the winter is that potato growing in this province has become highly specialized, and more farmers now buy potatoes for their own family use rather than growing them commercially. As a result, the value of the crop increases with the demand for it. For example, the value of last year's potato crop was estimated at over 28 million dollars.

Ontario potatoes this year should store well. In general, they are mature and free from such hazards as late blight and frost injury. Therefore, institutions, catering firms, and others needing larger quantities might also take advantage of the present prices and buy now for storage where possible.

TRICK, TREAT OR TRAGEDY

The National Safety League of Canada has 2 suggestions to take the tragedy out of Hallowe'en's annual trick of treat.

First, use flame-proof costumes.

Second, avoid masks use make-up.

Some costumes are treated with a flame-retardent. The label will identify them. Costumes can be flame-proofed at home with a solution of nine ounces of borax, four ounces of boric acid and a gallon of warm water. Immerse the costume, wring by hand and hang to dry. Incidentally, NSL urges the use of light colors, preferably white, or flourescent material to protect the night-roaming spirits of Hallowe'en.

One of the great dangers of Hallowe'en is the face mask, warns the League. It obscures vision and is uncomfortable to the point of distraction. Explore the dressing table NSL advises for lipstick, rouge, pancake make-up eye shadow and eyebrow pencil and let imagination run wild. Clean up with cold cream afterwards. Every parent should be proud of the artistic although frightening appearance of his offspring on this of all nights.

With a "Hollywood make-up job" the child can see. With light-colored clothing the child can be seen. By flame-proofing, the constant danger of clothing fire is eliminated.

Why take the risk? A little effort could avoid tragedy.

Looking for a new dessert or novel topping for ice cream? Follow this hint from home economists at Macdonald Institute, Guelph. Combine equal portions of cooked apples and cooked Concord grapes, each of which have been sieved. Add sugar to taste.

Here's a tip when making an apple pie. It takes six medium sized apples to make a 9-inch pie, advise home economists at Macdonald Institute, Guelph.

To keep apples fresh and crisp, store in a cold, dry place, advises the Foods Department at Macdonald Institute, Guelph.

Farm Agent Required

1. Are you a respected farmer, farmer's son, or well known in your township?
2. Could you devote some time every week to calling on your farm neighbours?
3. Would you like to earn extra income with tested and tried products?

If you can answer yes to all three questions, read on.

We manufacture the "BELL" range of top quality Mineral and Vitamin Supplements. If you can work in Stormont County, we would like to hear from you.

BELL & SONS (CANADA) LTD.
5290 St. Patrick St.
Montreal 20, P.Q.
9-4

Morewood
United Church
Sunday, October 31
10.30 a.m.: Morning Worship
Sermon:
"Christian Discipleship"
THE ADMISSION OF MEMBERS OF SESSION
6-1

SERVICE STATION OPEN
THIS SUNDAY
Fyke's Garage

To accomodate the driving public, one service station will be open every Sunday.
Dec 65

AT THE CHURCHES

ST. LUKE'S LUTHERAN CHURCH — DUNBAR
Rev W. J. Goos, Pastor
SUNDAY, OCTOBER 31, 1965
"Come to Worship, leave to Serve."

TRINITY UNITED CHURCH
Rev E. B. Bugden, Minister
SUNDAY, OCTOBER 31, 1965
10.30 a.m., DST, Morning Worship
Junior Choir in attendance.

The Church with the Community at Heart
SUNDAY, OCTOBER 31, 1965
9.45 a.m. Sunday School.
11.00 a.m. Morning Worship.
7.30 p.m. Evening Evangelism.
Tues., 7.30: Youth Evangelism.
Wed., 7.30: Family Night.

PENTECOSTAL CHURCH CHESTERVILLE
Albert and Ralph Sts.
Lorne I. Trimble, Pastor
"The Bible Believed and Preached"

FINCH PASTORAL CHARGE UNITED CHURCH OF CANADA
SUNDAY, OCTOBER 31, 1965
Douglas Dunn, lay minister, in charge.

MOREWOOD UNITED CHURCH
Rev D. L. Gordon, Minister
SUNDAY, OCTOBER 31, 1965
10.30 a.m. Morning Worship.
11.30 a.m. Bible Class
All Made Welcome

PRESBYTERIAN CHURCH
Rev A. D. Sutherland, Minister
SUNDAY, OCTOBER 31, 1965
9.55 a.m. Chesterville
11.15 a.m. Morewood
2.00 p.m. Dunbar
Everyone Welcome

CHURCH OF THE HOLY TRINITY
Rev W. L. Thomas, Rector
SUNDAY, OCTOBER 31, 1965
10.00 a.m. Church School
11.00 a.m. Holy Communion

PRESBYTERIAN CHURCH
St. Luke's, Finch; Knox, Crysler
Rev Wm. W. McI. Craig, B.A.
SUNDAY, OCTOBER 31, 1965
11.00 a.m. St. Luke's, Finch
2.30 p.m. Knox, Crysler
All Welcome

FRED S. COONS
INSURANCE AGENT
All Classes of Insurance Including Life
FOR SERVICE CALL
CHESTERVILLE 448-2398

MEN Let us supply you with a new **Fall Suit tailored by Allen Clothes, Montreal.** A good choice of patterns and colours. A good fit is assured.
Price, 2-piece Suit ..... **$65.00 - $95.00**

BOYS' CORDUROY PANTS—7-12 years. Half elastic back. Navy, charcoal, brown.
Price **$3.98**

BELL WORK SHIRTS—For men. Medium weight, Check cotton flannel, 14½-17. Price **$2.98**

PILLOWS—Good quality ticking, chicken feather filled. Size 18x26. Price, pair **$5.95**

COTTON PRINT—Fast colour, Sanforized, new group of patterns. Price, yard **69c**

NEWLAND'S KROY YARN—Kroy wool and nylon blend. 3-ply, choice of 16 colours.
Price, ball **60c**

CHENILLE BEDSPREADS—Double, plain shades, fringe trim. Choice of 7 colours. Price **$7.50**

CLEARING SPECIAL—7 only, **GIRL'S SLIMS**—Size 7 an 12 years only. A Fall and Winter fabric.
Real good value at **$1.88**

Moriarty's
Phone 448-2354 — Chesterville

DR BALLARD'S DOG FOOD ..... 15 oz., 8 for $1.00
Green Giant Fancy GREEN OR WAX BEANS .... 15 oz., 5: 88c
Red and White EVAPORATED MILK ..... 5 tall tins, 79c
GIANT TIDE ..... save 10c pkg., 89c
DELMONTE PEACHES ..... 4 15-oz. tins, $1.00
Supreme Brand DONUTS ..... save 27c, 4 for 89c
PUMPKINS—Various Sizes Available at This Store
Burns Vac Pack SIDE BACON ..... lb., 95c
Burns Vac Pack CELLO WEINERS ..... lb., 49c
Burns Pickled COTTAGE ROLL ..... lb., 69c
Branded SHORT RIB ROAST ..... lb., 49c
Remember to Bring in Your Easy Cash Card for Easy Money

CASSELMAN RED AND WHITE STORE
Phone 448-2373 Chesterville

TRICK or TREAT Candies AT HENDERSON'S
CLOVER FARM
FINCH

BOLOGNA ..... lb., 39c
ALL STEAKS ..... lb., 89c
PORK CHOPS ..... lb., 79c

Success Heavy Duty Liquid Wax—32 oz. 89c
Aylmer Tomato Juice—48-oz. tin 29c
Chase & Sanborn Instant Coffee—6 oz. 99c
Purity Flour—7 lbs. 69c
Kellogg's Corn Flakes—12 oz. 29c
Hallowe'en Kisses—12-oz. pkg. 39c
Tide Soap Powder—Giant 99c
York Peanut Butter—32 oz. 79c
Allied Bread—24-oz. loaf ..... 5 for $1.00

BANANAS ..... 2 lbs., 29c
WAXED TURNIPS ..... lb., 6c
CABBAGE ..... 2 heads, 25c

Save 3 Star Stamps

Henderson's Clover Farm
STORE HOURS: Mon., Tues., Wed., 6 p.m.; Thurs., Fri., 9 p.m.; Saturday, 10 p.m.
FINCH, ONT. Phone YU 4-2270

Newsletters of Community Happenings as reported by Our Correspondents

Country Correspondence

Phone or send your personal news to your local correspondent or call the Record at 448-2144, Chesterville

HYNDMAN

Recent callers of Mrs Mary Francis

Mr and Mrs Ross Francis and children, Montreal, Mr and Mrs Harry Francis, Burlington, Mr and Mrs Francis Shaver and children, Brockville, Mr and Mrs Dale Cook and Kenneth, Cardinal, Dr and Mrs Hugh Robertson, of Ottawa, Mrs Hazel Shaver, Richard and Rodney Gilmer, Pleasant Valley, were callers of Mrs Mary Francis on Sunday and the holiday.

Mr and Mrs John Law, Toronto, were dinner guests on Tuesday at the Lattimore home.

Mr and Mrs Lorne Conley, Lois and Lorraine spent Thanksgiving with Mr and Mrs Peter Carson at their summer home near Kemptville.

Mr and Mrs Angus Payne, of South Gower, were Wednesday visitors of Mr and Mrs George Norton.

Mr and Mrs Harry Francis left on Tuesday for their home at Burlington after spending their holidays visiting Mrs Mary Francis and other friends.

Mrs George Francis visited Mrs Mary Francis and Mrs Stella Rylands Tuesday afternoon.

Mrs Orval Baker, Jerry and Larry, of Iroquois, spent Saturday with Mr and Mrs George Francis.

Mrs Mary Francis, Mr and Mrs George Francis, Mrs Stella Rylands were guests at the Fabricus-Noffke wedding Saturday, October 9, at St. Paul's Lutheran Church, Ottawa.

RIVERSIDE

Berwick W.I. meets at Anderson home

The monthly meeting of the Berwick Women's Institute was held at the home of Mrs Adam Anderson's, Berwick.

Mrs G. Casselman and son spent Saturday in Cornwall.

The U. C. W. of St. Paul's United Church, Berwick, held it's monthly meeting on Tuesday afternon at the Foster home.

Mr and Mrs John Stevens and Mr and Mrs G. Casselman, spent Saturday with Mr and Mrs B. C. McIntosh, Berwick.

8TH AVE., OSNABRUCK

Recent visitors at Ostler home

Mr and Mrs Billy Gove and family, Ingleside, Mr and Mrs Keith Mattice and boys, Mr and Mrs Wayne Mattice, Cornwall, Mrs Evaleen Hehir and Mr Bruce Rae, Chesterville, were recent visitors with Mr and Mrs John Ostler.

Mrs Melissa Forbes and Mrs Byron Gordon and son, Cornwall, were Tuesday visitors with Mr and Mrs James Ferguson.

Mrs Clifton Gallinger, Charles Gallinger and Neil Galinger visited Clifton Gallinger at Cornwall General Hospital on Sunday.

Mr and Mrs John Ostler returned home on Saturday after spending a few days with their daughter, Mrs Millan Mattice, and Mr Mattice, Cornwall.

Mr and Mrs Ross Scott and Mildred were Sunday guests of Mr and Mrs Colmer Watson and Dale, Riverside Heights.

Miss Madeline Godard, Montreal, spent the weekend with her parents, Mr and Mrs Fab Godard.

Mr and Mrs Guy Cromie and family, Ottawa, Mr and Mrs Rene Lalonde and family, Berwick, visited with their parents, Mr and Mrs T. Cromie, on the weekend.

NORTH LUNENBURG

Visit patient in Montreal hospital

Mrs Vera Armstrong, Mrs Norma Burt and Mrs Arthur Heagle spent last Friday in Montreal visiting Mrs Wm. Vallance who is a patient in hospital there.

Mr and Mrs George Robertson spent the weekend with Mrs Helen Wilson and Sherry Lynn.

Mr and Mrs Sandy Thaen of Cornwall spent Saturday evening with Mrs Helen Wilson, Sherry and Mrs Rose Bryan.

Mr and Mrs Lyle Mattice and son Brent, of Iroquois, spent Sunday with Miss Maye Moke.

Mr and Mrs Jerry Dafoe and sons, of Cornwall, spent Sunday with Mr and Mrs D. McColl.

Congratulations to Mr and Mrs Robert Harrington who were married recently.

Mrs Helen Wilson and Sherry and Mrs Rose Bryan spent Sunday afternoon with Mr and Mrs Alton Riddell, Mr and Mrs Victor Riddell, of Brinston.

Miss Katherine Moke, of Ottawa, spent the weekend with her mother, Mrs Mary Moke, and Eanus.

Mrs Lottie Gillies, Cornwall, spent the weekend at her home here.

Mr and Mrs Garry Wilson spent last Sunday with Mr and Mrs Lyle Bryan and family, Ottawa.

Mrs Mary Jock, of Malone, spent a day recently with Mrs Helen Wilson and Sherry Lynn.



BERWICK

Visits friends in district

Mrs Emily Plumb of Ottawa, called on some of her old friends here on Sunday afternoon.

Mr and Mrs Kenneth Jackson have moved into Berwick. We welcome them.

Mr and Mrs Will Tupper and family of Montreal and Mr and Mrs Allan Burd and family of Ottawa, visited on Thanksgiving with Mrs A. Burd.

Mr and Mrs Orlin McEwan and baby and Miss Edith Anderson, all of Ottawa, were the guests recently with Mr and Mrs A. Anderson.

Miss Mary Kearns and Miss Jo-ann Shaw of the U.S., spent Tuesday in Cornwall.

A few from here attended the races at Maxville on Sunday afternoon.

Mrs Margaret Ouderkirk spent a few days recently at her home here and with her daughter and son-in-law Mr and Mrs A. McIntosh. She later returned to the Nursing Home at Newington.

Owing to the wet weather some of the farmers in this district are just finishing filling there silos.

Mr Ronald Coleman spent Sunday at his parent's home here.

Mrs Sarah Allan of Montreal, visited Mr and Mrs Bert Rady and family and other relatives here.

NEWINGTON

Spend holiday in Ottawa

Mrs Darlene McLeod and Mr Stanley Runions spent the holiday in Ottawa with Mr and Mrs Weldon McLeod and baby.

Dr and Mrs D. A. Craw of Beaconsfield, Que., spent thanksgiving with Mrs R. E. Rombough and family.

Misses Marion and Jean Dickey of Oshawa spent the holiday at their home here

Mr and Mrs Harley Weegar attended the Tupper-Wells wedding in Chesterville on Saturday

Rev and Mrs Crosley and Roland and Miss Patricia Crosley, R.N., of Stittsville, spent Sunday with Mrs Ada Rombough.

Mrs H. Zummach spent the week-end in Killaloe with relatives.

Mrs Keith Crump and girls of St. Catherines, Mrs Geo. Hehir and Lois spent Sunday with Mr and Mrs C. E. Rombough and Barbara Ann.

Mr and Mrs Walter Zeran and family visited Mr and Mrs Harry Zeran over the week-end.

Miss Barabara Ann Rombough, nurse-in-training, at Cornwall General Hospitaol, spent the week-end at her home.

Miss Twyla Smith, Ottawa, sypent the week-end with her parents Mr and Mrs Chas. Smith.

Mr Charles Smith of Toronto, spent the week-end at his home here with Mrs Smith and family.

Mr and Mrs Allan Bancroft of Lunenburg, spent Sunday with Mr Bancroft's parents Mr and Mrs James Bancroft.

Mr and Mrs Lyle Forsyth and Mr and Mrs B. H. McQuaig are enjoying a holiday in Florida.

Friends are pleased to hear that Mr Harry Smith and Mr Douglas Eastman were able to return to their homes from the General Hospital where they have been confined for a time.

Mrs Hessie Foster is spending some time in Cornwall with her son and daughter-in-law and family, Mr and Mrs Bruce Secord.

GRANTLEY

Attend tea in Ottawa

Mrs Mason Robinson, Mrs Wilburn Robinson and Lois, Mrs Bert Link and Brenda attended a tea on Saturday afternoon at the home of Miss Nettie Hill, Ottawa, in honour of Mrs Lorne Cassidy and Mrs David McJanet.

Weekend callers with Mr and Mrs Earle McMillan and family were Misses Marilyn, Norma and Elizabeth Adams, Spencerville, Mr and Mrs Lloyd Smith and daughters.

Recent supper guests with Mr and Mrs Glenn McMillan and daughters were Mr and Mrs Jim LaSalle and Barbara, Toronto, Mr and Mrs Ernest Beckstead and Walter.

Mr and Mrs Mason Robinson attended the funeral of Mr Eckford Johnston, Cornwall, Wednesday afternoon.

Mrs Clifton Merkley and Mr Wm. Merkley visited on Monday evening with Mr and Mrs Grant Beckstead, Ottawa.

Mrs Glen McMillan spent the weekend with Mrs Lucy Hart and Miss Ethel Hart, Cornwall.

Mr and Mrs Wilburn Robinson and family visited on Sunday evening with Mr and Mrs Doug Durant and family.

Mr and Mrs Ralph Johnston, and Mr Tom Johnston called on Mr Glenn McMillan and daughters on Sunday afternoon.

GOLDFIELD

Spend weekend with parents

Dr. James Wood, Mrs Wood and sons Robert, Roderick and John Wood of Toronto, spent the week-end with Mrs Wood's parents Mr and Mrs Blake Nephew.

Many friends of the late Mrs Grace McMonagle extend sympathy to her family and other relatives. The Funeral service was held in the Brownlee Funeral Home on Thursday afternoon.

Friends here of Mrs Wm. Stewart and Mr Campbell Quinn extend sympathy to them and other relatives in the death of their sister Mrs Wm. H. Stephenson, whose funeral was held at the Brownlee Funeral Home on Wednesday afternoon.

Mr and Mrs John Mallet of Seeley's Bay, were guests of Mr and Mrs Thomas Mallet at the dinner hour on Sunday.

Mrs Margaret Smith and Miss Ellen Gillies attended the funeral of the late Mrs Grace McMonagle, held at the Brownlee Funeral home on Thursday afternoon.

Rev. Wm. Craig, B.A., called at the homes of Messrs. Donald and Hugh Gillies and Hawley and Malcolm MacLean the latter part of the week.

Mr and Mrs John D. Benton of Williamsburg, visited Mr and Mrs D. A. Gillies on Sunday afternoon.

Rev. Wm. Craig, B.A., and his mother Mrs Craig attended the funeral of the latter's nephew in Rochester, N.Y., who died when his car was in collision with another car.

Manyfriends extend sympathy to them in their bereavement.

Mr Simeon Ouderkirk and son Milburn Ouderkirk attended the funeral of the late Mrs Grace McMonagle.

Mr and Mrs D. A. Gillies visited Mr and Mrs Douglas Rupert at Northfield on Sunday evening.

Mrs Ida Alguire, Mrs Yvonne Moore and family, Mr Burt Julien of Cornwall, Mr Charlie Fyke of Shesterville, Mr and Mrs Donald McDonald of Massena, N.Y., visited with Mr and Mrs John McNamara on Sunday.

Those from here who attended the tea and bazaar sponsored by the ladies aid of St. Luke's Presbyterian church were: Mrs Dewey MacRae, Mrs Clare MacRae, Mrs Harold Marcellus, Mrs Thomas Mallet, Mrs Blake Nephlew, Mrs Hector Gilles and Misses Norma and Ellen Gillies, Margluerite and Aileen MacLean, Mary Cameron and Mary MacRae.

NATION VALLEY

Recent guests at Stoddart home

Mr and Mrs J. Bush and family, Avonmore, were recent guests with Mr and Mrs Ewart Stoddart and Basil Stoddart.

Recent guests with Mrs R. Styles and Mr and Mrs Gerald Styles were Mrs A. Bowman, of Church Road, Mrs Lloyd Walker and Jimmie Link, Winchester Springs, Mr and Mrs Albert Bowman and Miss Abbie Bogart, of Chesterville.

Mr and Mrs Gerald Styles and Mrs Roy Styles spent Saturday evening with Mr and Mrs Grant Bowman, Kenmore.

Mr and Mrs Malcolm Gray and sons and Mrs C. Gray were recent guests with Mr and Mrs Stanley Froats, Brinston.

Miss Jean Robinson honoured at shower

A very pleasant evening was spent in the basement of the United Church, Chesterville, Friday evening, when a bridal shower was held in honour of Miss Jean Robinson.

Miss Robinson was the recipient of many beautiful gifts for which she expressed her thanks. An address was read by Miss Barbara Ann Merkley.

Conveners for the evening were Mrs Lloyd Merkley, Mrs Gerald Styles, Mrs Ralph Gray, Mrs Harvey Barkley, Mrs Dwayne Munro and Mrs Ed. Forward.

MOVIES
NOW SHOWING
Thurs., Fri., Sat. Oct. 28-29-30
"VON RYAN'S EXPRESS"
Frank Sinatra and Trevor Howard.
Mon., Tues., Wed. Nov. 1-2-3
"MR MOSES"
Robert Mitchum and Carrol Baker.
The WINCHESTER



S.G. BLACK
GASOLINE-DIESEL
HEATING OILS-GASOLINE
MOTOR OILS-GREASES
"SERVICE IS MY BUSINESS"
774-2109 WINCHESTER

CHARTERED ACCOUNTANTS
LICENSED TRUSTEES IN BANKRUPTCY
MacLEOD, COMRIE & COMPANY
338 SECOND ST. WEST, CORNWALL WE 2-3613
SHOPPING CENTRE, MORRISBURG KI 3-2935



Also Manure Stackers, Silo Unloaders and Cattle Feeders
For Complete Information and Installation See:
LORNE ACRES
WINCHESTER
Phone Office: 774-2605
Residence: 7742643
21tf

PONTIAC — BUICK — GMC TRUCKS — ACADIAN
VAUXHALL
WERT'S
It Never Hurts to Stop at Wert's
FOR A DEAL THE YEAR
CALL 987-2920 — CRYSLER
FOR SALES AND SERVICE
THIS MONTH'S SPECIAL
10% Off on
Motor Tune Up, Lubrication and Oil Changes and Fall Conditioning
Materials Extra
Now Open Evenings Till Nine for Gasoline and Sales Monday to Thursday
BONDED SALESMEN
"Charlie" Brydges "Gerry" Rice

HEARING AID USERS
I" give you a better price on a hearing aid than you can get anywhere. Try me and see.
RAYMOND SUMMERS
Beltone Hearing Centre
WINCHESTER — ONT.
5tf

Art and Amy
DAYKIN
PHOTOGRAPHY
WEDDINGS
FAMILY GROUPS
CHILDREN
Phone North Gower 489-3528
Osgoode — Ontario
26tf

"Electric Living is Better Living"
For HIGH QUALITY LOW PRICE
Call
GEO. COUNTRYMAN
Electrical Contractor
— Phone 448-2489 —
CHESTERVILLE — R.R.1

Hydro Special
WALTZ THROUGH WASHDAY
FREE
ELECTRIC BLANKET
$29.95 VALUE WITH A NEW
ELECTRIC CLOTHES DRYER
$29.95 value—Free! Double-bed-size electric blanket with a 2-year replacement guarantee . . . 25% acrylic fibre content . . . convertible contoured corners . . . nylon binding top *and* bottom . . . illuminated dial control. Free . . . with the purchase of a new electric clothes dryer at any store featuring the Hydro Special.
A modern electric dryer frees you from the worry of washday weather, frees you from the drudgery of hanging your clothes out on a line. Enjoy the automatic convenience of safe, odourless, flameless electric drying. Buy your electric dryer now and get a FREE electric blanket!
Take advantage of the Hydro Special Offer . . . good until November 20, 1965.
This offer applies only to residents of Ontario
your hydro

Village of Chesterville Hydro System



BURNS McINTYRE
PLUMBING-HEATING
TINSMITHING
BUS. 346-5429
RES. 346-2163
AVONMORE ONT

DURANT FLOWERS
AND GIFTS
Chesterville
For Every Occasion
Delivered
A nice assortment of items very suitable for gifts.
We Aim to Please
Phone 448-2060

Are You a Leader?
Could You Become a Leader?
Could You Address a Group?
Would You Like To Be a Public Speaker or Lecturer?
Would You Like To Take Charge of a Service?
CAN YOU ANSWER "YES" TO ANY OF THESE QUESTIONS?
Then Write To Us for Further Details
E.M.O., P.O. Box 218, Cornwall, Ontario
6-2

FIRE . . .
THEFT . . .
ACCIDENTS . . .
DISASTER . . .
GIVE NO WARNING
SO, BEFORE IT IS TOO LATE, CALL
HOUGH INSURANCE AGENCY
Ph. 448-2854 Chesterville Box 294

H. W. ALGATE, Optometrist
at P. J. GILROY'S, Chesterville
THURSDAY, NOVEMBER 11, 1965
By Appointment Only

RECENT BIRTHS

AT MEMORIAL HOSPITAL

October 14:
Mr and Mrs Rene Moss, Chesterville, a son.

October 15:
Mr and Mrs Robert Montgomery, Morrisburg, a daughter.

October 16:
Mr and Mrs Eugene Scott, of Mountain, a son.
Mr and Mrs Kenneth Alguire, Finch, a son.
Mr and Mrs Gerald Smyth, of Spencerville, a daughter.

October 17:
Rev and Mrs David Chappell, Elma, a son.

October 18:
Mr and Mrs Bruce Porteous, of Winchester, a daughter.
Mr and Mrs Bruce Little, Metcalfe, a son.

October 19:
Mr and Mrs Albert Dickson, of Morrisburg, a daughter.
Mr and Mrs Linton Rennick, of Ingleside, a daughter.
Mr and Mrs James Langabeer, Morrisburg, a daughter.
Mr and Mrs Bert Moore, Chesterville, a son.

FIGHTING "KILLER WEED" IN PEEL COUNTY

Farmers of Peel County are desperately trying to eradicate leafy spurge, a "killer weed" so attractive that people often transplant it into their gardens on purpose.

Technically known as euphorbia, the weed is capable of destroying almost all other plant life, says J. J. Graham, reeve of Streetsville.

Harmless to humans, the weed does not spread fast. However it puts down underground root systems up to 30 feet long and is "tremendously difficult to get rid of."

It is almost impossible to dig up leafy spurge completely, says H. G. Norry of the Ontario Department of Agriculture, and it has been known to revive two or three years after being apparently killed by chemical spraying.

The weed was common in Western Canada and is thought to have come to Ontario in early grain shipments, before the danger was understood.

W. Snow, also of the Department of Agriculture, described leafy spurge as a three-foot-tall perennial, usually growing in clumps with pretty greenish yellow flowers.



A marriage of interest recently here was that Delst and the groom is the son of Mr and Mrs J. which united Mr and Mrs John Berkers. The Berkers, all of Chesterville.—Photo by LaSalle.
bride is the daughter of Mr and Mrs Th. Van

5TH AVE., OSNABRUCK

Have Sunday dinner in Waddington

Mr and Mrs Harold Rombough and family had dinner with Mr and Mrs Charles Fobare and family, Waddington, N.Y., on Sunday.

Mr and Mrs Donnie Armstrong, Richard Moke and Linda Beckstead spent Sunday in Toronto with Mr and Mrs Bill Adams and family.

Mr and Mrs Harold Rombough and family were Sunday evening guests with Mr and Mrs Jack Lewis and family, Mountain.

Mrs Lawrence Moke spent Wednesday afternoon with Mrs Donnie Armstrong.

Mrs Ethel Beckstead and Mrs Lawrence Moke called to see Archie Holland and Mrs Harold Holland on Thursday.

Miss Anna Moke, Ingleside, spent the week-end in Toronto, with Mr and Mrs Bill Adams and family.

Mr and Mrs Harvey Armstrong and family, Ottawa, Mr and Mrs Herb. Froats, Woodstock, spent the week-end with Mr and Mrs Garnet Beckstead and family.

Mr and Mrs Harold Rombough and family were Sunday guests with Mr and Mrs Donnie Welford, Avonmore, in honor of Mr Welford's birthday.

Mr and Mrs Junior Thompson, Cornwall, were Sunday tea guests with Mr and Mrs Garnet Beckstead and family.

Mr and Mrs Fraser Hanna and family, Finch, were callers at the home of Garnet Beckstead, recently.

ELMA

Recent visitors at Dillabough home

Mr and Mrs Clare Poapst of Eamer's Corners, visited Mr and Mrs Melvin Dillabough, last Sunday.

Mr and Mrs C. M. Killen, Debra and Leslie, Kingston, spent a few days with Mr and Mrs Graham McPherson.

Anniversary Services in the church here will be conducted by Rev. Mac Stienburg on Sunday, Nov. 7th.

Mr and Mrs Cecil Dodds, Perth, were dinner guests of Miss eJan Armstrfong on Saturday.

Mr and Mrs Lyle Gallinger and daughter moved into their new home here on Friday.

For quick results use the bargain table in the "Record".

BECKSTEAD

Recent callers at Whittaker home

Mr nd Mrs K. L. McIntosh and Mr and Mrs Ewart MacIntosh of Kitchener called on Mr and Mrs Frank L. Whittaker. Other callers were Mr and Mrs Leslie Whittaker, Mr and Mrs Ivan Whittaker and Mr and Mrs Herman Strader of Cornwall.

Mr Frank Todd visited Mr and Mrs Carl Beckstead and girls on Sunday.

Mr Gordon Beckstead and Mrs Beckstead and Jeffery were tea guests of Mr and Mrs Burton Beckstead and Mr Mahlon Beckstead on Sunday.

Mr Grant Beckstead, Mr Levi Merkley, Mr Donald Merkley and Mrs Rennie Merkley were weekend visitors of Mr and Mrs Arza Beckstead.

Mrs Mary Barkley and Mr G. Barkley were callers of Mr and Mrs Bernice Barkley on Saturday evening.

Mrs Morley McPherson and Mrs Edna Barkley spent Monday with Mrs Evelyn Barkley.

POTASH MINE INCREASES CAPACITY

One of the world's largest potash mines closed down at Esterhazy, Sask., and when it resumed operation its annual production capacity had increased 25 per cent.

The $3,500,000 expansion project at the International Minerals and Chemical Corporation (Canada) Ltd. plant has increased annual production to 2,000,000 tons from 1,600,000 tons.

The project brought total investment in the plant to about $75,000,000 and the production boost means the firm now produces about 10 per cent of the world's annual production of potash, a basic material used in the manufacture of fertilizers.

R. D. Lindberg, IMC general manager, said the "instant expansion" was effected after five months of planning and preparation.

"The large amount of work done during the short shutdown was made possible by the use of critical path planning," he said.

Critical path planning, he said, involves tackling each job in the major project on the basis it must be started and completed at definite times.

"If one job is delayed, it can delay the completion of the total project."

Chiropractic Viewpoint

by

John W. Hall, D.C.
WINCHESTER

THAT SLIPPED DISC

(First of two parts)

The following excerpts from an article written by Dr James Harvey, British Medical Association, closely parallels the investigation and results achieved by the chiropractic profession in cases of slipped or herniated discs.

"The spinal column is made up of a large number of pill-box shaped bones, all able to move on one another so as to give our backs a high degree of flexibility. Between each of these is a disc-shaped piece of cartilage which acts as a kind of springy washer, taking the shocks of all the bumps as we walk, run or jump.

"Normally these discs are kept in their places by ligament which bind the bones together, and by the strong muscles of the back.

"Some strenuous effort in pushing, pulling or lifting, especially with the back bent, may catch the muscles off guard and stretch the ligaments. The edge of a disc can then protrude into the spinal canal, which holds the spinal cord and the nerve roots which spring from it."

SCHOOL UNIFORMS FAVORED

The New Zealand Parliament has given its verdict in favor of school uniforms rather than freedom for children to wear what they wish. It expressed the view that if choice of dress was allowed, it could lead to undesirable competition and greater expense for parents than a uniform.

Uniforms are almost universal in secondary schools in New Zealand. Many primary schools for younger children also stipulate the wearing of a uniform, but the rule is not rigid. More state schools than private schools permit freedom of choice for younger children.

For boys, the favored uniform consists of open-necked shirt and shorts, with long stockings, winter and summer. A pullover or blazer is added in winter. A small cloth cap is usually worn. Only a few school uniforms provide for long trousers, usually as a walking outfit.

The girls' schools normally have a summer uniform of lightweight frock and straw hat, and a winter uniform often consisting of a gym tunic worn over a blouse and tie.

There's no harm in using sterling silver daily. Regular use gives it a deep mellow tone. To make sure that all pieces develop patina at the same rate, alternate their use.

The people of Belgium speak two languages, Flemish in the north and French in the southern region.

EVERYBODY EATS TRY THESE

By Helen Graham



TOMATO SOUP AND SODA

A BOWL OF STEAMING homemade soup is a welcome item for lunch or supper on these chilly autumn days. Serving soup is a pleasant way to make certain that your family has plenty of milk. Rich Cream of Tomato Soup is particularly delicious with French herb bread or toasted cheese sandwiches. The Foods Department at Macdonald Institute, Guelph, gives the following recipe for a creamy tomato soup which will not curdle. Never add baking soda to tomato soup. It destroys the vitamins in the tomato juice and milk.

Tomato Soup (Non-curdling)
1 cup tomato juice
2 tbsps. butter
¼ tsp. salt (omit if tomato juice is seasoned)
2 tbsps. flour
1 cup milk

Heat tomato juice. Meanwhile melt butter and stir in flour and salt until smooth. Slowly add enough hot tomato juice to make a mixture which pours easily. Pour into remaining hot juice, stirring continuously. Cook until misture is boiling thoroughly.

Beat in cold milk all at once. Heat gently until soup almost boils. Serve at once. Garnish with toasted croutons, a sprinkling of dried basil or finely chopped parsley. Makes 2 to 3 servings.

Use Baking Soda with Care

When baking soda is used as a leavening agent in any flour mixture, it must be combined with an acid in order to give a pleasant flavour and appearance to the product. Food specialists at Macdonald Institute, Guelph, tell us that sour milk, buttermilk, molasses, some fruit juices, brown sugar or chocolate provide this acid medium. An acid-reacting salt such as those present in baking powder mixtures is also acceptable.

It is is impossible to state exactly what proportions of baking soda should be used to neutralize the acid components because different lots of sour milk and molasses vary in quantities of acid present. However, an average amount of ½ teaspoon of soda is recommended for each cup of sour milk and from ½ to ¾ teaspoon for each cup of molasses.

If there is an excess of baking soda in the recipe, or if it is used without an acid medium, there will be alkaline deposit in the product which will give an undesirable flavour and may cause brownish specks to appear throughout a light coloured cake. Usually thealkaline reaction will produce desired effects. In a chocolate cake ,it darkens the chocolate pigments to rich brown and gives a tender crumb.

If 1 cup of sour milk is substituted for 1 cup of sweet milk in a recipe, ½ teaspoon of soda should be added and the baking powder reduced by 2 teaspoons.

Egg Volume Facts

Eggs, whether large or medium, may be used interchangeably in most cooking. It is only when making custards or sauces or cakes such as Angel Food that the volume of egg used is important, since the thickening power is determined by the size.

The following figures will give an approximate egg volume in terms of the number of eggs used:

One 8 ounce measuring cup of whole eggs requires: 4 large, 5 medium, 6 small eggs.

One 8 ounce measuring cup of egg yolks requires: 14 large, 17 medium, 19 small egg yolks.

One 8ounce measuring cup of egg whites requires: 7 large, 8 medium, 9 small egg whites.

Don't let leftover egg whites be a problem either. They may be stored, covered, in the refrigerator for several daps, or quickly and easily frozen. Simply package and freede as quickly as possible.

Newington U. C. W. hold October meeting

The October meeting of the Newington U.C.W. was opened by the president Mrs Chas Smith, with the hepeating of the purpose.

The roll call was answered, followed by the reading of the minutes. The treasurer gave her report and also reported on the apron sale which was held in conjunction with the Annual church supper.

The ladies were reminded of the Presbyterial meeting to be held in Finch on Oct. 9th and as many as possible were asked to attend.

A committe was formed to arrange for the Holstein Banquet to bec atered to on Nov. 18th. The ladies had to refuse another banquet due to lack of help.

Mrs Pettit the delegate to the school for leaders at McDonald College gave a very interesting report. Mrs Russell Presley and Mrs Melvin Waldroff presented the worship service, using as a topic "God's Purpose for us in Our Community." Mrs Mancel Flegg was in charge of the programme for which she used as a subject "Visitation in our community." She was assisted by 3 other members and a very interesting skit was presented, showing how thoughtless and unfriendly a church really could be to strangers in the area, unless someone wanted to help them in some manner.

Mrs Flegg closed the meeting with the Mizpah Benediction.

Lunch was served by Mrs M. Waldroff and Mrs A. Boal after which a time of fellowship was enjoyed.

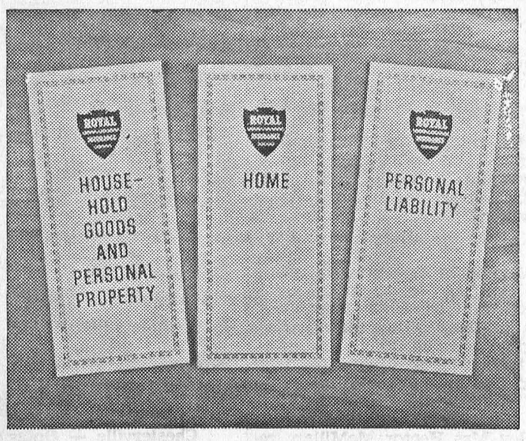

NOW GET THREE POLICIES IN ONE ... AND SAVE MONEY!

A modern personal package policy from the ROYAL/LONDON & LANCASHIRE Insurance Companies can save you 10%.

It's a flexible package idea! Your cottage, boats, jewellery and furs can be added —and you save even more.

ANY TIME IS A GOOD TIME TO REVIEW your insurance program. Why not call us to talk it over with you, either NOW or before your present insurance expires.

JACK H. BUSH
GENERAL INSURANCE AGENT
AVONMORE ONTARIO
8-3

FOR SALE

If you are in need of a NEW WAGON we have a few 6½-ton Wagons on sale at SPECIAL PRICES to clear before Winter.

SNOW BLOWERS—Any Kind
Manure Spreaders—Both new and used at reduced prices
SILO UNLOADERS
Fertilizers — Bulk Grains

CLEMENT'S
FEED & FARM SUPPLIES
Office, 448-2161 —Phones— Res., 448-2824

ROTARY
BINGO
Sponsored by Chesterville Rotary Club
Chesterville Community Hall
SATURDAY, NOBEMBER 6, 1965
8.00 p.m.
* 16 REGUAR GAMES—Merchandise Prizes
* 3 SPECIALS—$35.00 Each
$20.00 Door Prize on Advance Sale Tickets
7-2

H. S. LANNIN LTD.
MANUFACTURERS — BUILDING CONTRACTORS
Retailers
Lumber — Building Supplies
Winchester, Ont. Phone 774-2637
6-1

COYNE'S
YOUR HARDWARE CENTRE
Phone 448-2505 — Chesterville
Benjamin Moore Paints
BLACK AND DECKER POWER TOOLS
Copper, Galvanized and Plastic Pipe
WIRE FENCE



IN GRENVILLE-DUNDAS
RE-ELECT
Jean Wadds
PROGRESSIVE CONSERVATIVE CANDIDATE
NOVEMBER 8
SPONSORED BY GRENVILLE-DUNDAS PROGRESSIVE CONSERVATIVE ASSOCIATION

The Bargain Table

"An Article Advertised is an Article Sold"

CLASSIFIED ADVERTISING RATES

FOR SALE, FOR RENT, HELP WANTED, ETC., MARRIAGE, ENGAGEMENT and COMING EVENTS, 10 cents a line, counting 5 words to a line, minimum 75 cents first insertion. Subsequent insertions at 7 cents a line, with a 40c minimum. CARDS OF THANKS, 10 cents per 5-word line, minimum 75 cents. IN MEMORIAMS, 75 cents plus 25 cents for each 4 line verse

FOR RENT or on shares: 50 acres land.—Apply L. C. Post, Chesterville. 6-1

FOR SALE—200 bales of hay. — Phone 448-2688. 6-1

FOR SALE—1959 Chevrolet Biscayne, radio, good running condition.—Phone 987-5259, Crysler. 6

FOR SALE—Used forced air oil furnace and 2 250-gal. oil tanks.—Phone 448-2489. 7-2

FOR SALE—1951 Mercury half-ton truck.—Apply Harold Hodgson, Winchester, Phone 774-2742. 6-1

FOR SALE—DeLaval single unit milker, good condition.—Call after 6 p.m. 448-2973. 7-2

FOR SALE—Brown metal crib, 27"x54", spring-filled crib mattress, $10.—Phone 448-2817. 6-1

FOR SALE—Storm windows: 7 large, 1 medium, 1 small.—Apply Mrs Orval Bailey, Queen St., Phone 448-2310. 6

FOR SALE—Two new bulky-knit sweaters: woman's, small; man's, 38.—Apply Mrs Helen LaSalle, Phone 448-2888, Chesterville. 6-1

SEALTEST ICE CREAM — Special this week at Chesterville Dairy Bar: Half gallon at 85c. 6-1

FOR SALE—Polled pure bred Hereford bull, born March 29, 1965.—Phone Monday - Friday, 8 a.m. - 5 p.m., Finch YU 4-2253. 6

FOR SALE—Quantity of cob corn, moisture 25-35 per cent; delivered at $42 per ton.—For more information call Abram de Jong, Phone 774-5453, Winchester. 7

FOR SALE—Two female beagles, 6 mos. old, $10 each. Mother registered purebred, sire excellent deer hound.—Apply Staley Chambers, Phone 448-2739, Chesterville. 6

FOR SALE—Black mare colt, rising 2; general purpose horse, 6 years old, saddle broken; 5 pigs, 2 months old.—Apply Lindsay Hutt, Finch, Ont., Phone YU 4-2937. 6-1

FOR SALE—Three young boars, ready for service.—Phone 984-2362. 6-2

FOR SALE—1954 Ford in good running condition. Reasonable price.—Apply Harry Greer, Chesterville, Phone 448-2016. 6

FOR SALE—Good used TV with stand. — Apply Mac Arbuthnot, Russell, Phone 445-5322. 6

FOR SALE—Hay, top quality 1st or 2nd cutting.—Apply "Harewood Farms," R. B. Hare and Son, Nanticoke, Ont. 6-3

FOR SALE—Pure bred Holstein bulls, 3 months to 1 year. Dams up to 129-132 BCA and graded Very Good. Unit sires: Rewayne, Rockman Lassie Leader, Stylemaster.—Apply Cecil M. Arbuthnot and Son, Russell, Phone 445-5322. 6

FOR SALE—1960 Buick convertible; 1959 Monarch 2-door hardtop; both in excellent condition. —Apply Leon Marcellus, Chesterville, nOt., Phone 448-2444 or 448-2324. 52tf

NOTICE

Nancy's Beauty Salon
RE-OPENED

My Beauty Salon is now open at regular hours, following my recent illness.

Sincere thanks for the many acts of kindness towards me.

Nancy LaSalle.

HELP WANTED—Male or female help wanted.—Apply C. Tym, 2 miles north of Chesterville on Morewood Road. 6

REAL ESTATE

New Bungalow—In Chesterville. Large lot, double garage, well located. Reasonably priced with terms available.

120-acre Farm .— Winchester Springs district. All under cultivation. Good buildings. May be purchased complete with all cattle and machinery. Immediate possession.

Ranch Style House—Near Morewood. Three bedrooms, 4-piece bathroom, extra large lot. Good terms available.

3-bedroom Bungalow—In Winchester. All modern conveniences. Quiet residential location. Reasonably priced for cash.

BRIAN COYNE, Salesman
Chesterville, Phone 448-2505 or 448-2171

AUSTIN CARKNER
Real Estate Broker
WINCHESTER — ONT.
— Phone 774-2618 —

FOR SALE—Beef by the quarter at 32c per lb. fronts; hinds at 45c lb.—Apply Geo. Hehir, Newington, Phone Finch YU 4-2256. 6-1

FOR SALE—Female beagle deer hound, $15; Hydro-approved portable immersion type water heater, 1,500 watts; seat belts, CSA approved, black; new 160-rod roll pig wire.—Apply Douglas Black, Chesterville, Phone 448-2564. 6

HELP WANTED—Woman for housework.—Phone 448-2393.

AVAILABLE—Two back hoes, ready for ditching.—Apply Ethan McElheran, Phone 448-2543, Chesterville. 6

HELP WANTED—Man or boy to help with farm work.—Apply to Ralph Steinburg, Morewood, Phone 448-2626. 7-2

FOR DITCHING — Two back hoes, available anytime; also gravel, coarse and fine, 75% stone.—Apply Ethan McElheran, Phone 448-2543, Chesterville. 7

NOTICE — The Chesterville Dairy's products will carry a special cap this coming week.—Carl Merkley. 6-1

WE WANT WORK—Trinity United Church Hi-C Youth Group will do any odd jobs on Saturday, October 30.—Phone 448-2186. 6

SALES HELP WANTED, MALE —Rawleigh business now open in Townships Williamsburg and Osnabruck. Trade well established. Excellent opportunity. Full time. —Write Rawleigh, Dept. J-167-189, 4005 Richelieu St., St. Henry, Montreal. 6-1

CLERK'S NOTICE OF FIRST POSTING OF VOTERS' LIST
Township of Winchester

Notice is hereby given that I have complied with Section 9 of the Voters' List Act, and that I have posted up at my office at Morewood, Ontario, on the 27th day of October, 1965, the list of all persons entitled to vote in the Municipality of the Township of Winchester at municipal elections and that such list remains there for inspection.

And I hereby call upon all voters to take immediate proceedings to have any omissions or errors corrected according to law, the last day for appeal being the 10th day of November, 1965.

Dated this 27th day of October, 1965.

Glenn MacGregor, Clerk, Township of Winchester, Morewood, Ont. 7-2

HOUSE FOR RENT—House two miles south of Chesterville, on County Road; available November 1.—Phone 448-2557. 4tf

COURT OF REVISION

Court of Revision for 1965 assessments in the Township of Winchester will be held in the Township Building on Tuesday, November 2, 1965, at 1 p.m.

Glenn MacGregor, Clerk, Township of Winchester. 6-2

FOR MACHINING and welding call John Van Koeveringe, 448-2896. 49tf

FOR RENT—Modern, well-located 2-bedroom apartment; occupancy October 1st or 15th.—Phone 448-2444 or 448-2324. 1tf

WANTED—Your animals dead or alive with no cost to you. For prompt service phone collect to Herb Loucks, 774-5250, or St. Albert 987-2818. Licence No. 295C64; plant No. 194RR64. 24-hour service. 48tf

FOR SALE—New 1965 International ½-ton pick-up truck.—Phone 448-2381. 51tf

LOST—Large Persian female cat, sand colour.—Finder please call 987-2060. Reward offered. 6-2

LUMBER AND BUILDING SUPPLIES—For all your needs drop in at Byers Building Supplies Limited, just north of Chesterville. Man on duty 8 a.m. - 5.30 p.m. 3tf

HEARING AIDS — Best prices anywhere. Generous trade-in allowance. Try us. Come in, phone or write. — Beltone Hearing Centre, Winchester, 774-2606. 1tf

ANTIQUES WANTED—Old glass; coloured pieces, any style, clear pattern glass and old china. Wooden ware: butter bowls, prints, pine corner and flat cupboards, small pine washstands, sinks, chests, desks, tables, cobblers' benches, settees, spice and coffee mills. Old brass: candlesticks, kettles, mirrors, picture frames, vases. Old iron: pots, coffee grinders, etc. Oil lamps: fancy table oil lamps, hanging oil lamps, wall oil lamps. No matter how large or small, give us a call. If you wish to sell or just want a free appraisal write or call collect. — Gordon and Doris McDonald, The Castor Shop, Box 138, Phone 445-2843, Russell. Jan. 66

BRISTOL BOARD—All colours of cardboard for school work, 4-H programs, posters, etc. Only 10 cents a sheet. — Come to the "Record Office" for your bristol board card. 26tf

AUCTION SALE
of
CATTLE, IMPLEMENTS, HAY AND STRAW

In order to settle the Estate of the late Paul Chretien, the undersigned will offer for sale by Public Auction on the premises

On King's Road
1 Mile West of St. Raphael's Church
on
FRIDAY, NOVEMBER 5, 1965
Starting at 1 p.m.

15 Head of Choice Heavy-type Holstein Milch Cows; 5 Heifers, 18 months old; M-H Twin-power Junior '101' Tractor, in good running order; 2-furrow Tractor Trailer Plow; International Manure Spreader, on rubber; Double Tractor Disc, like new; Team Mower; Fordson Lug Tractor; DeLaval New Single Unit Milking Machine, complete; DeLaval Double Unit Stainless Steel Milker Pails; Water Drums; 6 Milk Cans; 1,400 Bales of Good Hay; 150 Bushels Rodney Oats; 100 Bales Straw; Milk Pails; Forge; 2 Sets Double Blocks; 30-ton Hydraulic Jack; Grain Grinder; Many Other Articles Too Numerous to Mention.

TERMS—CASH
MRS DELIA CHRETIEN, Prop.,
St. Raphael's West, Phone Lanc. 347-3134.
Albert Faubert, Auctioneer, Phone 410-J, Alexandria. 6-1

CLERK'S NOTICEOF FIRST POSTING OF VOTERS' LIST
Village of Chesterville

Notice is hereby given that I have complied with Section 9 of the Voters' List Act, and that I have posted up at my office at Chesterville, Ontario, on the 29th day of October, 1965, the list of all persons entitled to vote in the Municipality of the Village of Chesterville at municipal elections and that such list remains there for inspection.

And I hereby call upon all voters to take immediate proceedings to have any omissions or errors corrected according to law, the last day for appeal being the 12th day of November, 1965.

ated this 29th day of October, 1965.

Lorne Marcellus, Clerk, Village of Chesterville. 7-2

MIMEOGRAPHING AND PHOTO COPYING—We are now able to offer a mimeographing service at reasonable cost. Special rush copies of documents up to 8½" x 14" can be done on our new Photo Copier. Permanent copies made. Ask for rates.—The "Record" Office, Phone 448-2144, Chesterville. 26tf

CUSTOM SLAUGHTERING—We will pick up and slaughter your beef and pork; cut, wrap and freeze.—Earl's Meats, Chesterville, Phone 448-2324. 31tf

RUBBER STAMPS—We can supply all types of rubber stamps on short notice. Reasonable prices and personal attention to each order. Ask about them at the 'Record" Office. 2tf

WANTED—Your animals, dead or alive, with no cost to you, 24-hour service. For prompt service call collect Gerard Hebert, Crysler, Phone Chesterville 448-2612. Licence No. 108C64. 31 Dec 65

EQUIPMENT RENTALS—Three bullodzers, house moving, sand, gravel, fill. — Sullivan Bros., Phone 448-2660, Chesterville. 43tf

Free "Records"

We regret that due to Post Office regulations we must curtail our free "Records" that we send to our friends in hospital. From this date, we must limit the time to four issues or one month for any one person. We will be glad to send copies to the local hospitals, upon receiving the names and addresses. Just let us know at 448-2144 and we will provide the "Record" free for up to one month.

MONUMENTS — Representative for Lon's Memorials.—Apply to Dwight Crowder, Williamsburg, Phone 535-2683. 2tf

C.P.R. Time Table
Effective October 31, 1965

Train 21 "The Royal York": Leave Montreal daily 5.00 p.m.
Leave Smiths Falls 7.00 p.m.
Arrive Toronto 10.45 p.m.
Train 22 "Le Chateau Champlain" Daily. Leave Toronto 5.00 p.m.
Leave Smiths Falls 8.43 p.m.
Arrive Montreal 10.45 p.m.
These trains all stainless steel equipment.
No local baggage checked.
D. M. Henry. Local Agent.

COMMENCEMENT—
(Continued from Page 1)

plaque in school entrance to Gloria Bowman, presented by Mr S. G. K. Ault.

Grade 12 — Arts and Science, five year: Canadian Legion Chesterville Branch 434 Ladies' Auxiliary: $100 cash award to Brian Docksteader, presented by Mrs Bert Lynch.

Business and Commerce, four year — Miss M. Aura Graham Award: Name Bar on large wall plaque in school entrance. No award until 1966.

Science, Technology and Trades, four year — Winchester Women's Instiutte Award: Name Bar on large wall plaque in school entrance. No award until 1966.

Special Commercial — Miss M. Aura Graham Trophy and $10. Cash award: to Miss Dawna Fife, presented by Mr Allison Graham.

Occupations, Graduating Class Gordon Lannin Trophy and $10. Cash Award — to Larry Harper, presented by Gordon Lannin.

North Dundas District High School Board Medals — presented by Board Members Leonard Moriarity, Sarsfield O'Connor, Robert Vice, assisted by staff member Jack Fisher.

Grade 9, Arts and Science, Gold, Elaine Sauve; Silver, Orma Docksteader. Business and Commerce, 4 year: Gold, Susan Adams; silver, Betty McLaughlin. Science, Technology and Trades, Gold, Keith Porteous; Silver, Ronnie Carbino.

Grade 10—Arts and Science, Gold, Gardia Koolwine; Silver, Gerald Larocque. Science, Technology and Trades, 4 year, Gold, James Fawcett; Silver, Robert Mattice. Business and Commerce, 4 year, Gold, Suzanne Johnston; Silver, Heather McMillan. Occupations, 2nd year, Gold, Larry Harper; Silver, Brian Lannin, Ronald Cass (tie).

Grade 11 — Arts and Science, Gold, Urmas Vilmansen; Silver, Stephen Ault. Science, Tecnnology and Trades, Gold, Ronald Carkner; Silver, Peter Loughlin. Business and Commerce, Gold, Linda McLaughlin; Silver, Sylvia Bowman.

Grade 12 — General Course, Gold, Brian Docksteader; Silver, Mary Graham.

Grade 13 — Gold, Gloria Bowman; Silver, Tena Van't Foort.

Special Commercial — Gold, Dawna Fife; Silver, Marjorie Workman.

MacLean–Pease

The marriage of Colleen Wanda Pease and Ian Neil MacLean, of Osnabruck, took place at First Baptist Church, Cornwall, in which Rev D. A. Timpany and Mr A. Moffat officiated. The bride is the daughter of Mr Emery Pease and the late Mrs Hilda Pease, of Cornwall. The groom is the son of Mr and Mrs Donald MacLean, of Osnabruck.

Given in marriage by her father, the bride wore a floor length white gown with a heavy lace bodice and elbow length sleeves. The dress featured an extended chapel train and soft scoop neckline. She wore an elbow length veil of tulle illusion with a crystal crown and carried a cascade bouquet of yellow roses, white shasta mums and ivy.

Mrs Edith Moke was matron of honour and Miss Louise MacLean and Miss Marjorie MacLean, both sisters of the groom, were bridesmaids.

The matron of honour and bridesmaids wore identical street length gowns of soft yellow, white patent shoes and white lace gloves. The matron of honour wore a crown of crystals and pearls. The bridesmaids wore a headband of pearls with a short veil of tulle illusion. They carried baskets of yellow roses, shasta mums and ivy.

John Kershaw, of Toronto, was best man. Paul Harmer, cousin of the groom, of St. Thomas, and Mark Pease, brother of the bride, of Cornwall, were ushers.

The organist was Mr Ralph MacDonald. The Toronto Bible College trio and pianist, wearing identical yellow print dresses and corsages of shasta mums, provided the special music. The trio consisted of Miss Beth Carscadden, Miss Winnie Gowling and Miss Linda Nolson. The pianist was Miss Caroline Martin. Several inspirational numbers were rendered at the reception as well as during the candlelight ceremony.

The mother of the groom chose a two-piece lace dress in moss green with a pink hat and accessories. She wore a corsage of deep pink sweetheart roses .

Mrs Doris Verkruysse, grandmother of the bride, wore an attractive pink suit, beige hat and accessories, and a corsage of pink roses.

Mrs Robert Rood, grandmother of the bride, chose a striking two-piece dress accented with grey and a grey velvet had with a gold band. She wore a corsage of yellow roses.

After the guests were received, a buffet reception was held in the church hall at which time the wedding gifts of the newly-weds were displayed.

The bride chose as her going-away outfit a pink tweed suit with white patent shoes and purse and white accessories. Her corsage was taken from a portion of her bridal bouquet.

After returning from a week's honeymoon in the heart of the Adirondack Mountains, they travelled to their new home at 434 Clinton St., Toronto, where they will resume their studies at Toronto Bible College.

Guests attended the wedding from Winslow, Maine, Albion, Maine, Massena, London , St. Thomas, Lindsay, Keene, Ottawa, Chatham, Kitchener, Toronto, Scarborough, Kingston, Walkerton, Port Credit, Brampton, Montreal, Quebec and Sutton, Quebec.

Prior to the wedding the bride was honoured by a pantry shower given by her classmates in Toronto and a miscellaneous shower given by friends from the Cornwall and Osnabruck area at which approximately 70 ladies were in attendance. Following their honeymoon, the couple were honoured at a reception in the Osnabruck Baptist Church.

CARD OF THANKS

To my many friends, relatives and neighbours who sent cards, gifts, flowers and made personal visits while I was a patient in Winchester Memorial Hospital I extend my sincere "Thank you." Special thanks to Drs Howard and Duane Justus, Rev W. J. Goos, nurses and staff.

Mrs Hubert Casselman.

New York State is second only to California in the total number of acres which are devoted to vineyards.

Avonmore W.I. meet at Campbell home

Mrs W. M. Campbell entertained members of the Avonmore Women's Institute at their monthly meeting last Thursday evening. Mrs Alex Armour, the president, was in the chair, assisted by Mrs Maurice Martel, secretary.

Seventeen members answered the roll call by naming a Canadian author and one of his books.

Members responded well to an appeal from the Save the Children Fund to do sewing in the coming months.

The Institute will be represented at a regional conference for women sponsored by the Department of Economics and Development of the Ontario Government. The Conference will be held at Hotel Cornwallis, Cornwall, on Tuesday, Nov. 16th.

It was reported that the sum of $200 has been donated to the Roxborough Agricultural Society, proceeds of the sale of tickets on a hamper of groceries. Thanks were expressed to Mrs W. M. Campbell, convenor of the committee responsible, and to the public for its support.

Mrs George A. McElheran reported that negotiations are still underway for the relocation of the village's Cenotaph. No definite decision has been made as yet.

Mrs Wesley MacDiarmid did a bit of reminiscing as she showed pictures and read a newspaper report of a Grandmother's Day program, held under the sponsorship of the Avonmore Women's Institute in 1929 at the home of her mother, Mrs D. P. Shaw, who still is active in the local Branch.

Mrs Armour was in charge of the social period, highlighted by a few games of bingo. Winners were Mrs R. J. Campbell, Mrs Stanley Wert and Mrs E. L. Filion. Prizes were donated by Mrs Don Shoemaker.

Mrs G. A. McElheran mover a vote of thanks to Mrs Campbell for the use of her home.

Mrs Lawrence Steele, Newington, District President, will be guest speaker at the Nov. meeting at the home of Mrs Wesley MacDiarmid. Mrs E. L. Filion will be social convenor. Hostesses will be Mrs Ida Poapst, Mrs John Ferguson, Mrs ames Watson and Mrs Grant Tinkess.

Duncan J. MacKinnon

Relatives and friends throughout the Avonmore district were saddened by the announcement of the death of Duncan J. MacKinnon, a lifelong local resident, who passed away Monday evening in the Winchester and District Memorial Hospital where he had been a patient for less than one week.

Mr MacKinnon had undergone surgery on Saturday but failed to respond in the post-operative period.

Born on the homestead in the Third Concession of Roxborough, two miles east of Avonmore, where he farmed for the greater part of his life, Mr MacKinnon was a son of the late Donald A. MacKinnon aand his wife, Srah Campbell. He was 71 years of age last June 13th.

Mr MacKinnon was educated locally. At the time of his death he was an officer in Avonmore Lodge, 3217, LOL. He attended St. Andrew's Presbyterian Church and for many years was a member of the Board of Managers.

On Nov. 17, 1934, he married Nellie MacLennan, who survives. He is also survived by three sisters — Mrs T. M. Eddy, Bethune, Sask.; Mrs Isobel Muir, Windsor; and Mrs Ernest Welch, Ottawa.

He was predeceased by an infant daughter, Constance Christena, and a brother, Angus MacKinnon.

The body rested at the Brownlee Funeral Home, Finch, where the funeral was held this afternoon, Oct. 28, at 2 o'clock, conducted by his minister, Rev. H. Wilson.

Interment will be made in the family plot in Paul's Hill Cemetery Avonmore.

GOLDFIELD SOUTH

Sunday callers of Mrs Jean Casselman

Mrs Zoe McQuaig, Misses Laura and Carrie Hunter and Mr T. Moffatt, Morewood, called on Mrs Jean Casselman Sunday.

Mrs M. O. Robinson, Grantley, and Mrs Hugh Ross spent an afternoon recently with Mrs Jean Casselman.

Mrs Hugh Ross is spending a week with her son, Allan, at Cannamore.

Mr and Mrs D. A. Casselman and Betty called on Mrs Laura Otto Sunday afternoon.

Society Slickers of Newington hold second meeting

The second meeting of the Newington Society Slickers was held at the home of Gail and Marlis Presley on October 16 at 1.30.

The minutes were read by Shirley Presley after which the 4-H pledge was repeated. Seventeen girls answered the roll call.

The color of the record book covers was changed to blue, because another club was having green.

It was decided that the next meeting will be held at the home of Anne Dirven of Goldfield on Friday, October 22.

A motion was passed that all bills be paid.

The leader, Mrs Smith demonstrated how to pack a suitcase, by putting tissue paper between every fold and by packing the irregular articles in the bottom.

Instruction was given on having a house guest, on being a house guest, on writing invitations and thank-you notes and on packing a week-end bag.

The meeting was then adjourned.

IN MEMORIAM

RUTLEY—In loving memory of a dear father, Edward B. Rutley, Toronto, who passed away October 29, 1964.

Sunshine fades, shadows fall,
But sweet remembrance outlasts all.

Daughter Edith and family.

COMING EVENTS

HOSPITAL AUXILIARY

The regular meeting of Winchester District Memorial Hospital Auxiliary will be held in the board room of the hospital on Thursday, November 4, at 8 p.m. 6-1

I.O.O.F. BINGO

Reserve December 8 for the big Christmas turkey I.O.O.F. bingo. 10-5

LADIES, LOOK!

A rummage sale will be held in Dunbar Lutheran Church Hall, Saturday, November 6, from 2.30 to 4, sponsored by Elma Women's Institute. 7-2

ANNIVERSARY SUPPER

The annual anniversary supper of Elma United Church will be held in the church hall on Wednesday, November 10. Adults, $1.25; children, 75c. The anniversary service will be on Sunday, November 7, 11 a.m. and 8 p.m., with Rev Mac Steinburg guest speaker. 7-2

"AT HOME"

Mr and Mrs Edson O. Moak will be "At Home" to their relatives and friends on the occasion of their 50th wedding anniversary on Saturday, November 6, from 2 to 4 in the afternoon and 7 to 10 in the evening. 7-2

TO SPEAK AT FINCH

Rev Mrs Hector McMillan, returned missionary from Congo, will be speaking in St. Luke's Presbyterian Church, Finch, 11.00 a.m., Sunday. Do come and hear Mrs McMillan. 6-1

DANCE

A dance in honour of Mr and Mrs Orval Christie on their 25th wedding anniversary will be held in Legion Hall, Chesterville, on Saturday, November 6. Good orchestra. Ladies please bring lunch. Everyone welcome. 7-2

C. OF C. SOCIAL EVENING

A dance and social evening is being sponsored by Chesterville Chamber of Commerce in Community Hall on November 13. Tickets for adults and couples only are available at Moran's Billiards and Monast Lanes at $3 per couple. Only 100 tickets will be sold. Music by Russ Hay. 6-2

HUNTERS AND FISHERMEN STAG

A social evening with films from the Department of Lands and Forests, and refreshments, will be held in Legion Hall, Chesterville, October 29. 6

RESERVE DATE

Reserve the date November 15, 1965, for the Smorgasbord supper in Trinity United Church. 52tf

Avon Opportunity

CHRISTMAS IS GIVING TIME

Avon Cosmetics appeals to every member of the family. Show these quality products and cash in on this great demand. Write Miss M. Rossiter, 4 Maple Crest, Ville de Lery, Que. 6-1

Card of Thanks

Time for thought, as we go along in everyday life: Do we take time to appreciate all the beautiful things that really make up life, until such time as sickness hits — such as I have had in the past week.

Would we all not have a much better community in which to live if we would only take a few minutes each day to appreciate all things in general.

I would like to take a few minutes at this opportune time to thank all my relatives, neighbours and so many friends who sent cards and kind words during my stay at Winchester Memorial Hospital. Special thanks go out to Dr Rosenquist and his assistants, Dr Robertson and Dr Monaghan, also to nurses and staff of the second floor.

LYLE HUTT. 6-1

CARD OF THANKS

We wish to express our sincere gratitude to all our nice friends and neighbours in Chesterville who sent us sympathy cards, floral tributes and visited the Lannin Funeral Home during our bereavement of a dear brother, Alfred Hagan, Smiths Falls. Your thoughtfulness was deeply appreciated.

Mary and Clarence Hagan.

Professional Directory

Thornhill Auction
Purchases or sales on commission or auction off estates, household goods, antiques, etc.
PHONE LANCASTER 347-3227
48tf

J. W. HALL, D.C.
CHIROPRACTOR
St. Lawrence St., across from Post Office in WINCHESTER, ONT.
By Appointment
— Phone 774-2802 —
Sept 65

JACK H. BUSH
GENERAL INSURANCE AGENT
Your Independent Insurance AGENT "SERVICE YOU FIRST"
Automobile
Fire — Casualty
All Types of Bonding Service
AVONMORE — ONTARIO
July 65

MAC'S BARBERSHOP
Open Days:
Monday to Saturday
Open Evenings:
Tuesday, Thursday, Friday
Closed Wednesday Afternoons
Bank of Nova Scotia Building
July 66

ROCK OF AGES FAMILY MONUMENTS
Look for this seal. It's your guarantee of permanence.
J. L. KINKAID
KI 3-3184, Morrisburg
Authorized Dealer
Local Representative:
ALLAN MORAN
— Phone 448-2362 —
Chesterville — Ontario
Apr. 6

LICENSED AUCTIONEER
I solicit your attention:
I can give you a Complete Business-like Sale Management Service. Costs no more.
R. HAROLD BROWN
— Cornwall, R.R. 2 —
Ph. WE 2-7924, Area Code 613
Mar '64

Avonmore Poultry Yards
WE BUY LIVE POULTRY
Tel. Avonmore 346-5762
STIRLING LANG, PROP.
Mar. 66

LICENSED AUCTIONEER
Will handle all kinds Household or Farm Auctions. Reasonable rates. Call:
Gordon Ross
NEWINGTON
Phone 346-5548, Avonmore
Sept. 65

HAROLD D. POAPST
Insurance and Real Estate Broker
Representative
Grenville Insurance Co.
Automobile, Fire, Casualty, Etc.
Phone Us Collect
PH. 774-2602 — WINCHESTER
Aug. 66

VICE AND CRAIG
FUNERAL DIRECTORS
— 448-2120 —
MODERN FUNERAL HOME and AMBULANCE SERVICE
June 64

CASS & CASS
LAW OFFICES
Chesterville Dial 448-2735
Bank of Nova Scotia Building
Winchester Phone 774-2004

DELBERT HUMMEL
Licensed Auctioneer for all kinds of sales, at reasonable harge. Chesterville, RR1. 33-66

R. G. Dodds, D.D.S., L.D.S.
Dentist
DIAL 448-2334
At Residence on Albert Street
CHESTERVILLE

CHESTERVILLE FREE PUBLIC LIBRARY
Hours:
Tuesdays: 3-5 p.m.
Fridays: 7 to 9 p.m.
Book catalogues are available and your selections are invited to guide the Book Purchase Committee. 4-65

LICENSED AUCTIONEER
Will handle all kinds of Farm or Household Auctions. Guaranteed results. Reasonable rates. Write or phone for dates at my xpense.
Dwight Tupper
CHESTERVILLE, RR1

Moving & Hauling
We are completely equipped to ook after your commercial hauling and all local and long distance moving.
Consult us for rates — our prices are reasonable.
H. A. GREER, Prop.
CHESTERVILLE — ONTARIO
Apr 66

FOR COMPLETE INSURANCE SERVICE
Fire — Casualty — Life
Phone Collect
Biccum and McIntosh Ltd.
— Phone 774-2410 —
WINCHESTER
Oct. 66