Special Council session deals with various by-laws

A special session was held by Chesterville Municipal Council on Monday evening in the council chambers. Reeve James Brannen chaired the meeting.

Council instructed clerk Lloyd Graham to write to the Department of Health in Toronto, advising them of the need of an an additional doctor to serve Chesterville and area.

The next regular meeting of council has been moved to Tuesday, April 7, rather than the regular Monday meting, due to other commitments of council members.

A by-law was approved regarding lottery licencing. Fee charges will be as follows — Bingo, $2.00 to 2% of the total value of prizes. An annual bingo licence may be issued. Raffles, 2% of the total value of prizes. Bazaar, licence fee of $2.00. Bazaar licence are issued for religious and charitable organizations only. Other lottery licence, not covered by this by-law, will be issued by the Ontario Government.

A by-law was presented respecting the Construction and Inspection of branch connections to the Sanitary Sewer System and Water System.

This by-law, No. 7-70 covers all aspects of connecti,on from main line to lot line to house proper and covers the following: Materials and size, minimum depth and grade; excavation, laying and backfilling; wastes permitted; who may construct branch connections; permits and inspection; commencement of service charge; maintenance of branch connections.

The by-law also carries a schedule of fees. The rates will be as follows: Contractors licence for construction of branch sewer connections, $5.00 annually, renewable January 1; permit for branch sewer connection to main sewer, $10.00; to existing branch at street line, $200; fee for additional inspections, $2.00.

Penalties are also listed in the by-law and read in part as follows: for permitting unauthorized wastes to enter sanitary sewer system, up to $200; for constructing a branch connection without permit, $25.00; for making unauthorized connection to sewer system, up to $150; for covering branch connection pipe before written approval of village inspector is obtained, $25; for any contravention of by-law 7-70, $20 for each contravention.

Town foreman, Harold Sharkey, was named as inspector to enforce regulations of the above by-law.

Copies of by-law 7-70, carrying full particulars may be seen at the Village Clerk's office.

Council passed a further by-law which states: the branch sewer line from lot line to house must pass under house.

Full rate charges will commence at such time as branch line to house is completed.

A motion was received to adjourn the meeting.

You help others when you buy Easter Seals.

THE LAND OF MILK & HONEY"

CHESTERVILLE Record

COVERS EASTERN ONTARIO'S GREATEST DAIRYING SECTION

Seventy-sixth Year, No. 27 | Chesterville, Ontario, Thursday, March 19, 1970 | TEN PAGES | Single Copies, 10c

Pictures available

Copies of pictures used in the Record, taken by the Record camera, may be purchased from us. Just call 448-2144.

Chesterville Rangers win Atom championship

The Chesterville Ranger Atom team eliminated the Dunbar Bruins on February 28th in a two-game total goal play-off. The Chesterville team eliminated the Bruins scoring 28 goals to 3 over the two-game play-off.

The Rangers then went on to play the Chesterville Black Hawks for the Atom championship in a two out of three play-off situation.

The first game was played in Chesterville on March 3rd and was won by the Rangers 2 to 1. The second game was played in Chesterville on Saturday, March 7th and the Rangers eliminated the Black Hawks in two games by winning the second game 8 to 1.

This brings to a close the hockey in the local area for 1969-70 season. However, the coaches of the various teams are lining up exhibition games with teams in Morrisburg and Alexandria just to keep the momentum going and for experience and pleasure to the boys.

World's Day of Prayer held in Avonmore

Women representing all denominations in the community, met in St. James United Church last Friday afternoon for the annual World's Day of Prayer Service. Theme of the impressive service was "Take Courage".

Leaders at this year's service were Mrs Clair Markell, Mrs J. D. Ferguson, Mrs Hubert Delaney, Mrs Nola Crossman and Mrs Bruce Alguire.

Prayers were offered by Mrs Clifford McElheran and Mrs J. Feruguson.

Mrs Henry A. Funge gave a thoughtful meditation on the theme "Take Courage". Mrs H. Morrison presided at the console.

An offering in support of the Women's Inter-Church Council of Canada, was received by Mrs Allan McIntyre and Mrs Elmer Park.

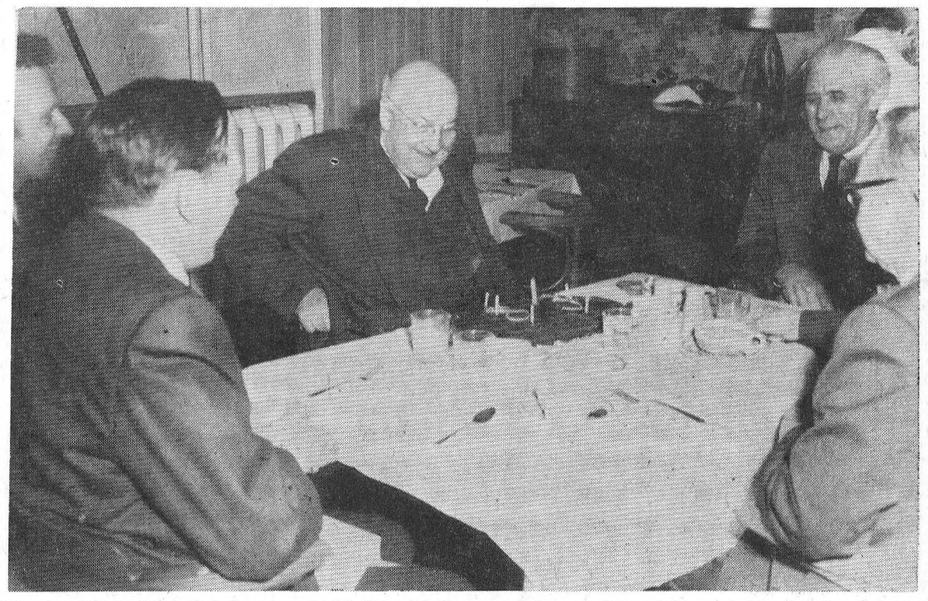

Chesterville Rotary Club honoured Mr Harold G. Bigelow on the occasion of his birthday. The Club held a surprise birthday party for Mr Bigelow at their regular meeting Monday night. Pictured from left to right are: Norm Harris, Eric Reid, Kemptville, Harold Bigelow, Lorne Thompson, Harry Allison.—Record Staff Photo.



Mr and Mrs Thomas Nixon were married at Holy Trinity Church, Chesterville, on March 7. The bride, the former Linda Styles, is the daughter of Mr and Mrs Gerald Styles, Williamsburg, and the groom is the son of Mrs Thomas Nixon, Edmonton, Alberta.—Photo by LaSalle.

Correction

Mr and Mrs Kenneth Cinnamon entertained friends at a skating party at Metcalfe, followed by a bean supper. Included among the guests was Mrs Dwayne Cinnamon. We regret the errors appearing in last week's report.

Local Holsteins make fine records

Two purebred Holstein cows in the herd of Angus and Carl Smith, Chesterville, Ontario, have recently completed fine record of performance production tests.

As a two-year-old in 305 days of twice-a-day milking on Plan B, Sunnylodge Doris produced 16,419 lbs. milk containing 670 lbs. fat, average test 4.08% butterfat. This record has a Breed Class Average of 176% for milk and 195% for fat. As a three-year-old in 305 days on twice-a-day milking on Plan B, Sunnylodge Nina Rockman produced 19,658 lbs. milk containing 615 lbs. fat, average test 3.13% butterfat. This record has a breed Class Average of 198% for milk and 168% for fat. Nina is classified "Very Good" for body conformation.

There are eight different species of maple native to Canada.

Charter member H. G. Bigelow honoured at Rotary meeting, Monday

Chesterville Rotary Club honoured one of their members, Mr Harold G. Bigelow, at their regular meeting held Monday evening. Rotarians joined in singing "Happy Birthday" to Mr Bigelow, who is a charter member of the Club. In acceptance Mr Bigelow said he was surprised and very appreciative of the gesture.

President, Armand Charlebois, introduced the guests of the evening, Rotarian Eric Reid of Kemptville, Lorne Thompson and Blake Feeley of Chesterville.

Tribute was paid Albert Smith, former Rotarian, who passed away last week in California. Mr Smith was an honorary member of the Chesterville Club.

Due the fact the guest speaker was unable to be present, the meeting was open for discussion of future projects. Several interesting ideas were discussed by the members. Rotary members considered strongly another walkathon. Previous walkathons have proven very successful, financially. Tom Rance pointed out that Rotary was in need of a new project.

Eric Casselman reported the Easter Seal campaign was progressing smoothly and contributions were well ahead of last year.

The meeting was closed with the singing of "O'Canada".

Morewood W.I. meets reports given on various topics

The Morewood Women's Institute held their March meeting in the Senior Public School, under the direction of the president Mrs A. Stewart.

It was reported that the articles of clothing had been made up for "Save the Children", and two quilts had been completed. The Sunshine Committee reported on cadrs sent out.

Mrs C. Wagner read a card of congratulations to Mrs C. Arbuthnot on her forthcoming 35th wedding anniversary and Mrs R. Steinburg presented her with a gift. Mrs Arbuthnot graciously thanked the members for their thoughtfulness.

Reporting on the work of the 4-H Homemaking Club, Mrs S. Burton said there were some 21 members and this year they were studying First Aid and Physical Fitness, personal hygiene in particular. Also they were making stuffed toys, doing knitting and Swedish Embroidery, which is really Huck Weaving.

Mrs T. Savoury presented a suggested programme nvolving both youth and adults of the community in sports and other activities.

Mrs Carl Crump spoke on "Growing Old" giving some sayings, which, if we remember, tell us if we are growing old. She also spoke on the "Advantage of Being a Woman", the group found there were very many advantages.

Mrs Crump read an article called "Later Than You Think," in which she passed on a few "Words from the Wise."

Mrs Stewart received the last clause of the Mary Stewart Collect, which is really a prayer to God.

The meeting closed with repeating in unison the Mary Stewart Collect, after which a social hour was enjoyed.

Euchre winners

Euchre was held at the Dunbar rink Monday night, with a good attendance.

The winners were: Ladies' 1st, Mrs Doris Hill, Williamsburg; 2nd, Mrs Eulah Merkley. men's 1st, Maurice Korvaar, Nation Valley; 2nd, Burnis Wood.

Door prize was won by Lola Young, Winchester Springs.

Conveners were Mrs Eileen Barkley, Mrs Edith Wood and Mrs Annie McMillan.

SHOWS GAIN

There has been an average annual gain in productivity from forestry and forest-based industry of 4½ to 5 per cent per worker over the last twenty years.

Mr, Mrs Melvin Dillabough honoured by family on 55th anniversary

Mr and Mrs Melvin Dillabough of Elma celebrated their fifty-fifth wedding anniversary on Sunday, March 15.

The couple were honoured at a dinner party at the Country Kitchen, Winchester, on Saturday evening by their family, children, grandchildren and great grandchildren, later returning home to spend the evening together.

Those present included Mr and Mrs Arnold Shaver, South Mountain; Mr and Mrs. Donald Dillabough, Elma; Mr and Mrs Harold Brown, Judy and Janet, London; Mr and Mrs Claude Dillabough and Charles, Elma; Mr and Mrs D. Gary Dillabough, of Ottawa; Mr and Mrs Lee Hutt and Lorraine, Chesterville; Mr and Mrs Donald Shaver, Barbara, Allan and Robert, Osgoode.

Those of the family who were unable to be present were Mr and Mrs Percy Salmon, Morrisburg, and Mr Robert Brown, of London, Ont.

Trinity Messengers hold March meeting

Trinity United Church Messengers held their monthly meeting on Monday, March 2nd, with 16 members present.

The meeting opened with the Messenger Motto and Prayer, followed by the roll call and minutes of the last meeting.

The purpose of this session was: to help boys and girls who have happy homes to have concern for those who do not, to learn to be kind to children who do not have loving homes, to help all children to remember the loving presence of God, even in tense and frightening situations ("God belongs not only to parents, but to children, too").

The offering was received and dedicated.

Singing and games were enjoyed and the meeting closed with the Lord's Prayer.

Silver chalice dedicated at St. Andrew's Church

A feature of the Passion Communion service at St. Andrew's Presbyterian Church, Chesterville, last Sunday was the presentation and dedication of a silver chalice for the communion set.

The chalice was given by the Arthur Heagle and Graham Heagle families, "to the glory of God, and in loving memory of the late Graham Stanley Heagle." The Chalice was recived from the family and dedicated by the minister, the Reverend E. Earle Eaton, the congregation responding. Ruling Elders Harold G. Bigelow, Lorne Feeley, Alfred Carkner and George Crawford distributed the elements. Pastor Eaton delivered a meditation on the topic: "His Passion". His children's sermonette was titled: "Sacramentum: the Soldier's Pledge". The choir sang "Lead Me to Calvary", by Kirkpatrick. Mrs Harold Greer was at the organ console.

Holy Communion was celebrated by Pastor Eaton at Morewood and Dunbar also. The Dunbar choir rendered Bach's "Passion Chorale". At Morewood Mr and Mrs John Ellis were received into membership.

Canada does not have an official national tree.

J. Lorne Kinkaid hosts district curlers

On Wednesday, March 11th, J. Lorne Kinkaid, a highly regarded senior citizen and an old member of the Morrisburg Curling Club, acted as host for a sociable day of curling.

The day opened with Mr and Mrs Kinkaid welcoming, and serving coffee and doughnuts, to the Skips and members of their rinks from Lachute, Seignory Club, Maxville, Cornwall, Russell Metcalfe, Vankleek Hill, Ottawa, Prescott, West Port, Smiths Falls, Winchester and Morrisburg.

They proceeded to curl until 1.30 p.m. at which time ladies of the Curling Club capably served a delicious Turkey Dinner with all the trimmings. Speeches then being in order were given by the Reeve of Morrisburg, Mr C. F. McInnis, Mr Ossie Howe, Q.C. of the Seigniory Club, each Skip present and several local citizens. All spoke very highly of Mr Kinkaid in their previous curling activities together during the past years.

In the evening more local rinks arrived and curling went on until 9.30 p.m. at which time the dance band of Ron Clare arrived to entertain in an evening of sing-song and dancing. A late lunch was served and the singing of "For he's a jolly good fellow" closed a memorable social event.

Mr Kinkaid is to be commended for making such a pleasurable day possible.

FOLK MASS

A Folk Mass, with guitars and contemporary music, will be held in Holy Trinity Anglican Church on Palm Sunday. An invitation has been extended to the general public to attend.

Roast beef is the most popuar dish in Britain, but a poll indicates steak is gaining favour.



On Wednesday, March 11, J. Lorne Kinkaid, Morrisburg, a highly regarded senior citizen and an old member of the Morrisburg Curling Club, acted as host for a sociable day of curling.

Bits and Pieces

Christian Education Committee meets here

The Christian Education Committee of Brockville Presbytery met Friday evening at the Presbyterian manse in Chesterville, home of the Reverend and Mrs E. Earle Eaton. Mr Eaton is convenor of the committee. Members, both lay and clergy, were present from Winchester, Morrisburg, Kemptville, Prescott, Morewood, Dunbar and Chesterville. The Reverend T. H. Boyd, B.Sc., BD of Morrisburg, Moderator of Presbytery, was present, as was the Reverend William G. Inglis, MA, of Winchester, former convenor and ex-moderator.

Return from trip

Mr and Mrs Blake Nephew have returned home after spending 3 months travelling in the west. They visited their son Harold, Mrs Nephew and family, Windsor, Ontario; Jean, Mrs Steven Playford, Mr Playford and family, in Kamloops; and Leila, Mrs J. D. Woods, Mr Woods and family, Saskatoon.

Local Holstein is Red Seal producer

Sunnydale Rewayne Dulcie, a purebred Holstein cow in the herd of Angus and Carl Smith, Chesterville, has recently been awarded a Red Seal production certificate. In six lactations on twice a day milking, Dulcie produced 103,144 lbs. milk containing 4,100 lbs. fat, average test 3.98% butterfat.

In her latest lactation as a seven-year-old, in 305 days on twice-a-day milking on Plan B, Dulcie produced 21,973 lbs. milk containg 870 lbs. fat, average test 3.96% butterfat. This record has a Breed Class Average of 185% for milk and 199% for fat.

Snowmobile accident

Barry Brownlee, popular Finch resident, is out and moving about with the aid of crutches. Last Wednesday evening about 5.30 p.m. Brownlee's snowmobile was in collision with a car at the intersection of William and John Streets in Finch.

Barry is suffering from a cracked pelvis. The doctor tells him he will be on crutches from two to three weeks.

We wish him a speedy and complete recovery.

Chesterville man suffers serious burns

James Harper, 23, son of Mr and Mrs Wendall Harper, Chesterville, suffered serious burns in an industrial accident at Canada Starch Co., Cardinal. The accident occured last Friday.

Still in critical condition in Brockville General Hospital he is being treated in the intensive care section.

Employed as a pipefitter in the plant's mechanical section, he was scalded by a hot liquid which spilled over him.

Wendall Harper, James' father, reports his son shows a slight improvement each day.

Fractures pelvis

We are sorry to report that Thora Wood, Dunbar, had the misfortune of falling and fracturing her pelvis. She is a patient in the Winchester Memorial Hospital. We wish her a speedy recovery.

THE CHESTERVILLE RECORD

P.O. Box 368 — Chesterville — Phone 448-2144

B. A. Feeley & W. E. Laprade, Editors

Member of Canadian Weekly Newspapers Association
Member of Ontario Weekly Newspapers Association
Member of Eastern Ontario Weekly Newspapers Association

Subscription rates: $4.00 per years, anywhere in Canada, payable in advance, United States and Foreign, $5.50 per year.

Second Class Mail Registration Number 0242
Pubished every Thursday

Editorial Comment . . .

Retail sales slow

Post-Christmas retail sales are providing pretty conclusive evidence of a slowing consumer buying trend in Canada, acording to W. L. Dack, reporting in The Financial Post. Results of the biggest wave of special inventory clearance sales ever held are generally running below expectations and in some cases substantially behind last year.

The Financial Post says the hardest hit has been the small-to-medium size retailer who has not had the promotion dollars to push his sales. But the large department store chains are also feeling the effects of consumers' increasingly discriminating buying habits.

A Financial Post across-Canada survey reveals that the special retail sales have been going more slowly than expeted and that the slowing trend has been more evident recently. Many retailers are having to extend their sales and offer deeper discounts to move goods. This, The Financial Post says, is putting an extra squeeze on many smaller retailers who — because of slower turnover and limited lines of bank credit — are not able to buy as much spring and summer replacement stock.

There's nothing a good idea can't do

Once it gets going, that is. And a good idea can come from almost anywhere, comments Style, the Canadian women's wear newspaper. Like the story of a merchandising brainwave that rose out of a dinnertable conversation during which a number of guests waxed indignant about the perils, frustrations and inconveniences faced by a left-handed person in a right-handed world.

Eavesdropper on the conversation was William Manning Gruby, who went out and did something about it. He founded Anything Left Handed Ltd., a store in London which specializes in everyday, utilitarian articles, redesigned to make them easier for the left-handed person to use.

Maybe there is such a thing as a left-handed monkey-wrench, after all.

Pent-up price rises coming

If Ottawa's Prices and Incomes Commission intends to look into all major price increases likely in 1970, its new teams of investigators have a busy year ahead. That's the gist of findings made by The Financial Post reporters assigned to see which direction prices are likely to take in two dozen categories of business and industry, now that Ottawa's seven-week moratorium on increases has ended.

The Financial Post says price increases are likely in natural gas, hydro power, telephones, taxes (sure), rents (probable), household services (plumbing, painting, etc. — up more than average). On the other hand, The Financial Post points out, food prices aren't likely to increase sharply, drug increases may be modest, and steel and nickel prices may stay firm.

ANN LANDERS

Dear Ann Landers: This letter is on the level. I'm not putting you on. My fiance wants me to get tattooed. John (not his real name) has never been tattooed himself — nor does he have any desire to be. He just wants to see some skin art on me.

John has suggested a small butterfly on my hip — where nobody but he could see it. He says it would be a symbol of our engagement — permanent and more imaginative than a ring.

The idea is a groove but it scares me. I like the notion of carrying John's brand yet it seems a little sick. Are we crazy? I love John and I want to please him. What do you say?—Still Cogitating.

Dear Madame Butterfly: Some groove — a few dozen needles in your backside. But, of course, John won't feel a thing. His idea is out of sight, in more ways than one. Say no. A symbol of engagement should be a gift from him to you, Dummy.

* * * *

Dear Ann Landers: This is for the teen-age boy who wanted to picket the home of his father's mistress. Tell the kid not to bother. The affair will die of natural causes if it's like most Back Street affairs. What's more, the dame has plenty of lousy things in her life to put up with. She doesn't need more.

I have to laugh when the role of The Other Woman is portrayed as "glamorous." Usually she's a lonely divorcee, or a gullible secretary or shop girl who believes if she hangs on long enough the guy will marry her.

In the meantime, they dare not be seen in public, so she cooks in her apartment a lot and the food bills are murder. He can't send her flowers or gifts because "it would be too risky." (The real reason is he can't afford anything because his wife handles the money.) If there's a trip to Europe, the wife goes. If there's a fur coat, the wife gets it. Christmas, New Year's and Thanksgiving are reserved for the wife. Also her birthday, their anniversary, etc., etc.

How do I know all this? Because I was the Other Woman for five years. Although another part of the anatomy would be more appropriate, I will sign this.—Horse's Mouth.

Dear Horse's: A testimonial from the feed box is not to be discounted. Thanks for writing.

* * * *

Dear Ann Landers: Here is another letter that might save some lives:

Recently, on a local interstate highway, a young woman was killed in a single vehicle accident which could have been prevented. From the evidence, it appeared that the accelerator had jammed as she sped up to pass another car going in the same direction. Not knowing how to slow down, she steered into the service lane and lost control of the car. It overturned and the woman was killed instantly.

Had she turned off the ignition, the car would have coasted to a stop and the tragedy would have been avoided.

Few people think of turning off the ignition unless someone suggested it. So here's the suggestion and I hope I have helped somebody somewhere.—Norfolk, Va.

* * * *

Do you feel ill at ease . . . out of it? Is everybody having a good time but you? Write for Ann Landers' booklet, "The Key to Popularity," enclosing with your request 35c in coin and a long, self-addressed, stamped envelope.

Ann Landers will be glad to help you with your problems. Send them to her in care of this newspaper, enclosing a self-addressed, stamped envelope.

YOUR LEGISLATURE REPORT

As with a great many people in our province and most of the news media, the attention of our provincial legislators has been fixed on the problems of pollution and education. Despite a careful recital both by the Minister in charge and the Prime Minister of the very significant and far-reaching actions taken and under way to reduce pollution of air and water, opposition parties seem determined not to see or admit improvement. Indeed the socialist party (N.D.P.) speakers urge the closing of huge industrial plants until they can be re-opened with a lack of pollution effects from their operations as well as preventing establishment of new plants, however engineered. The effect of any such action on the economy and livelihood of our people do not seem to be a factor. Certainly pollution is a great threat to our way of life and must be eliminated — but in a reasonable and practical manner.

The welter of arbitration awards, change of Divisional Board boundary lines, and conflict between teachers and boards over 1970-1 teachers' contracts has made education matters a lively topic of question and debate in the House. And as usual that accomplished debater, the Minister of Education, manages to field the cataract of complaints and questions with a minimum of information being disclosed while his officials search for a practical solution to the problem. And, indeed, there are many to be solved.

The announcement last week of the forthcoming creation of a new and quite rural regional municipality in Muskoka brings again into question the advisability of proceeding with others until there has been more experience gained from the operation of those recently created. It appears two or three more regional municipalities, mostly urban, in the areas adiacent to Toronto and Hamilton, as well as one in the Kitchener area, are slated for early birth. But it also appears there then may well be a pause. Certainly a great deal of evaluation of the operations of these new creations is direly needed before too many more come into being.

Although your Member is not a member of his party Caucus and so does not learn of government policy until announced in the House — or by the news media, he hazards a guess that there will be shortly a drastic change of direction in the methods of developing and applying the new provincial assessment. The cries of anguish from those areas in which it has been implemented are too loud and numerous and too real and too proper to be ignored by the government.

Remember When . . .

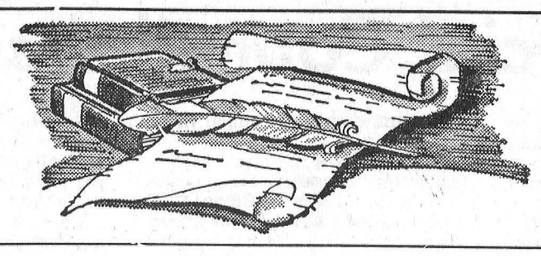

30 years ago

March 21, 1940

A very pleasant evening was spent at the home of Mr and Mrs George C. Merkley, Nation Valley, on the occasion of Mr Merkley's seventieth birthday.

* * * *

Mr and Mrs Wilburn Edgerton visited on Sunday at the home of Mr and Mrs Clifford Carr.

* * * *

Mr and Mrs Thorold Whiting have returned home after spending the past two weeks with friends at Iroquois.

* * * *

Mr W. O. Dixon and Mr Haldane Durant were in Toronto the first of the week and attended the Toronto-Chicago National League playoff on Tuesday night.

* * * *

Mrs Garnet Prunner entertained the following guests to dinner recently: Mrs Russell Link, Mrs Garnet McKenzie, Mrs M. Styles, Mrs R. Styles, Mrs G. Prunner.

* * * *

20 years ago

March 16, 1950

Mr and Mrs Hermon Hummel celebrated their sixtieth wedding anniversary at their home in Chesterville, where they received the best wishes of their many relatives and friends.

* * * *

Berwick Shamrocks, Nation Valley League champions, completed a best of five series with the Prescott Atoms, winning the series in three straight games to take the O.D.H.A. series.

* * * *

The Maple Ridge Public School was the scene of the first "At Home" held in the section Friday night when the work of the students was displayed for the inspection of parents and friends.

* * * *

Mr and Mrs Thos. McMahon and Mr and Mrs Medi Godard of Crysler spent a long weekend visiting Mr and Mrs Leo McMahon and family and other relatives in Montreal.

* * * *

Mrs Cora Merkley spent the past week with Mr and Mrs Harrison Allan and family.

* * * *

The Newington Farm Forum area meeting was held at the home of Albert Mattice with a record attendance.

10 years ago

March 17, 1960

Mr and Mrs W. C. Johnstone, Finch, celebrated their 50th wedding anniversary on March 16.

* * * *

Mr and Mrs Burl Robinson were honoured at a quiet family dinner on Sunday at the home of Mrs John Bogart, Berwick, on the occasion of their 25th wedding anniversary.

* * * *

Mr and Mrs Harry Allison attended the Chamber of Commerce dinner at Long Sault on Monday evening. Mrs Allison was the guest speaker.

* * * *

Mr Chas. Beckstead returned home from Toronto after spending three weeks visiting his daughter, Mrs Jas. Hillier, Mr Hillier and family.

* * * *

July start planned for Chesterville's water system; well testing completed and plenty of good water available.

* * * *

Mr and Mrs Jim MacKinnon and Beth, Richmond, were dinner guests of Mr and Mrs Harold Marcellus and family.

A One-way Ticket Through This World

I came into this world naked and bare,
A helpless creature without any hair;
But after I lived a long year or two
I began to see what others could do.
After many years that seemed so tough
I am sure I haven't done half enough
To help others who are down and out
While I have health and can move about.
Since I grew up the world seems cruel
But I've started my own life to rule.
Now time seems to be travelling fast
And I seem to be growing old at last.
Now the time has come when I must die
And leave everything beneath the sky.
Now it's over and I am presumed dead,
And my friends gather around my bed;
They dress me up and comb my locks
And put me in such a beautiful box.
A sermon is about how good I've been;
What has happened they haven't seen.
They tell my friends where I will go
But what about things they don't know?
I hold no evil against colour nor race
But they shovel the clay over my face;
While my old pals move away very slow
They keep saying he has no place to go.

—By J. A. Grummett, Chesterville, Ont.

MISCALCULATION

Two bottles — with notes — into the mid-Atlantic was the final fling of a year in Europe for British Columbia's Steve and Pat lake, on board the freighter Finn Ensc., which they, and the ship's officers, had calculated could end up in Scotland.

One has returned — 104 days later and 1,600 miles away on Ireland's south-east coast.

Some ear doctors say that teenage rock musicians with "boiler maker's ear" frequently hear no better than 65-year-old men.

4-H membership increases in Canada

Membership in Canada's 4-H program continued to grow last year and reached a record high of 75,523 in 1969. In addition, there were more volunteer club leaders at the local level in 1969 than in any former year — 18,180.

With an average age of 13.7, the 75,523 members were enrolled in 5,968 regularly organized 4-H Clubs throughout the ten provinces.

In reviewing the year's program, C. L. Usher of Edmonton paid special tribute to the departments responsible for the administration of 4-H in the provinces and to the important contribution of parents, local leaders, and supporting organizations. "Because the objectives and development of the movement, provincially and nationally, are under constant study, 4-H programs are in keeping with the interests and needs of the youth of today. These are reflected by the continuing growth in membership," said Mr Usher, president of the Canadian Council on 4-H Clubs.

MANY IN U.S. NOW HAVE BODY PLACED IN FREEZE

Saul ent was relaxing in front of his TV when his telephone rang.

"My husband just died," the woman said, "and you have to freeze him."

As secretary of the Cryonics Society of New York, Kent knew exactly what to do. The next day Andrew Mihok, the caller's husband, was frozen solid at minus 110 degrees. F.

A growing number of persons ask to be frozen by the society upon death. They are betting a scientific breakthrough will allow them to be thawed out and revived some day. They also hope for discovery of a cure for whatever they died from.

Cryonics spokesmen count at least nine prsons frozen in the United States since 1967. But they readily admit there is no way known today to revive a body once it has been frozen.

Some scientific observers view the idea as biological poppycock.

Not only is effective unfreezing out of reach now, but the brain dies within seven to 10 minutes after blood flow stops. Unless the brain were chilled or frozen immediately upon death, chances are a frozen man would come back an idiot.

"If we could do anything else we would," says the society's vice president, Paul Segall, a 26-year-old biologist.

"I believe that death is a bad thing and that we should do what we can to get rid of it. I am especially interested in preserving my own life."

The society has about 100 members in New York and more in Michigan, California and France, says ent, 29-year-old editor of a trade magazine.

Segall is normally in charge of freezing operations. He and several assistants place the body in a plastic bag — or "dispatch pouch" — and pack it with ice.

Once at the funeral home, the blood is drained and a special solution is injected to prevent tissue damage in freezing. No embalming fluid is used. The body then is covered with a mixture of salt and ice to make it even colder.

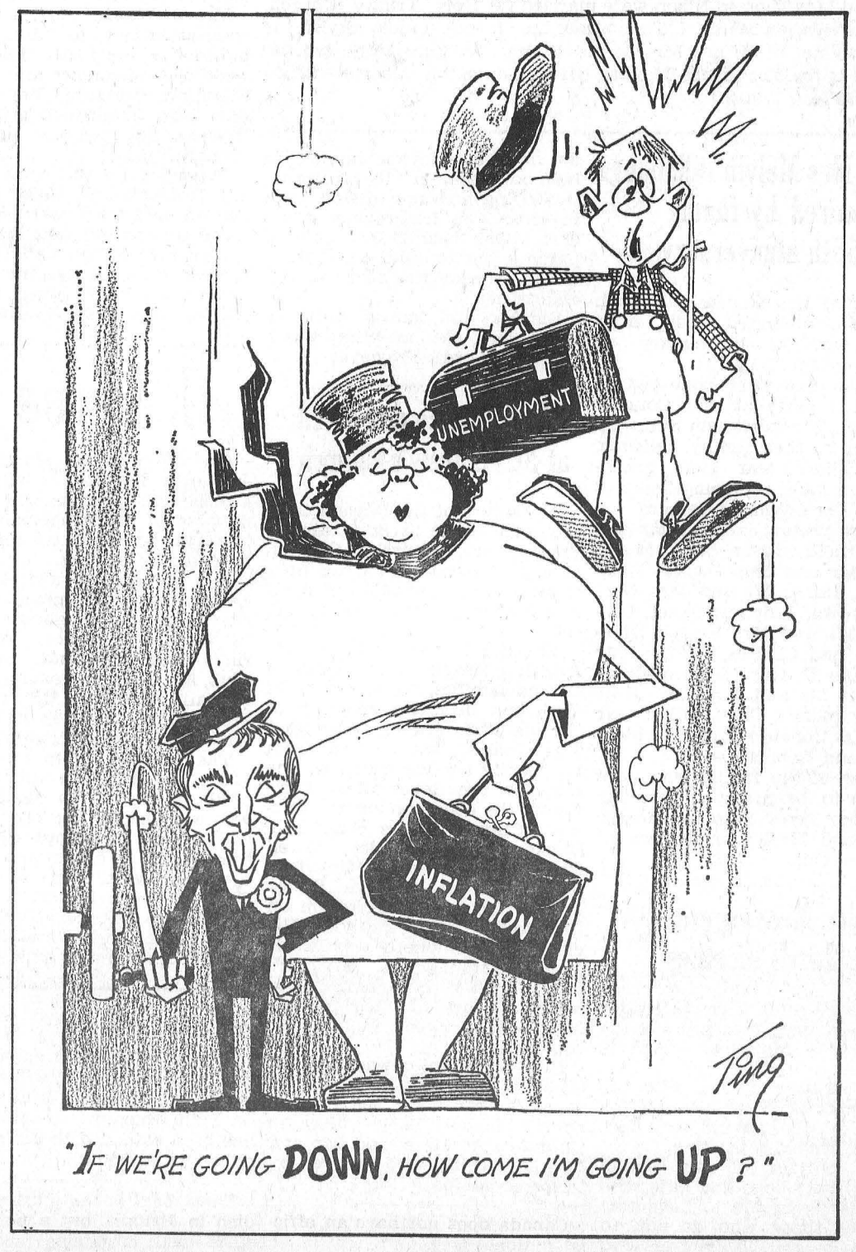

Is the Government Polluted?

They are always talking about the pollution;
To protect the big offender is no solution.
Fish from our rivers are sure not healthy;
I'll bet they are not eaten by the wealthy!
They talk detergents from morning till night,
But who is changing it from wrong to right?
They say pollution is a streak of bad luck,
And all they are doing is passing the buck.
They tell the farmer he must change his way
While they keep right on raising their pay.
What about the wheat that is starting to rot
And don't give a darn whether it does or not?
They take plane trips — and their families too —
And laugh up their sleeves about what they do.
The working man can't buy a house if he tried
While a lot of big buildings are half occupied.
They cut down employment by firing about half,
In a very short period, it's a whole new staff.
The greatest thing that could happen by-gee
Is to see them on a raft heading out to sea!

—By J. A. Grummett, Chesterville, Ont.

FOUND OUT

Osman Goknar is a hunchback well known in the central Turkish city of Konya. The shape of his hump looked different the other day to a police constable on duty at the bus terminal.

Osman was taken to the police station and a search revealed the hump was padded with nine pounds of hashish.

The first scientific census of modern times was that taken in New France in 1666.

You help others when you buy Easter Seals.

Mrs Max Arthur speaks on citizenship at Osnabruck Centre Women's Institute

The topic of the program at the March meeting or Osnabruck Centre W.I. was Citizensip and Mrs Max Arthur spoke on "What the Flag Means" and "The Flag Etiquette" as well as "What Is a Good Citizen?" The meeting was held at the home of Mrs Sterling Warner.

Roll call was answered by 23 members, and tere were two visitors present. The question asked was "Should we have a woman on the school board and why."

Mrs Jennie Flegg read the correspondence. A needlecraft course will be held in April at the home of Mrs Delbert Flintoff. Thankyou notes were read from shutins. Summary day on quilting was discussed.

Mrs Gordon Hall gave the "Smile."

Motto for the meeting was "A lot of good could be done in the world if no one cared who got the credit for it."

Mrs Arthur spoke briefly on motto with her change of wording to: "A lot of good is being done in the world by people who really care and never get or expect any credit."

Guessing contest, by Mrs Kourcek, was won by Mrs Clarence Countryman. The Royal anthem closed the meeting.

Refresments were served by the hostess assisted by Mrs Contryman and Mrs Flegg.

The April meeting will be held at the home of Mrs Morley Warner.

Elma

Weekend guests at Dillabough home

Mr and Mrs Amos Briscoe, of Belleville, were weekend guests of Mr and Mrs Donald Dilabough. On Saturday evening both couples called on Mrs Geo. C. Smith and Mr and Mrs Glendon Smith and family, Goldfield.

Sympathy is extended to Mrs Fred Becksted and relatives in the death of Mr Becksted whose funeral was held in the church here.

Mr and Mrs C. M. Killen and family, Kingston, spent the weekend with Mr and Mrs Graham McPherson.

Mr and Mrs Rae Reid, Belleville, attended the funeral of the latter's uncle, Mr Fred Becksted, and were supper guests of Mr and Mrs Wilfred Carruthers.

Mrs Graham McPherson and Miss Jean Armstrony called on Mrs J. M. Carkner, Morrisbury, recently.

Statistics are against the male driver, 91 per cent of cars involved in railway level crosings accidents are driven by males.

Coast to coast survey -

'Colour TV safe' says EIA president

"Canadian color TV sets are extremely safe," says Leon Balcer, president of the Electronic Industries Association of Canada.

Mr Balcer made his statement after a coast -to-coast survey had been conducted by all nine Canadian color TV set manufacturers and their field service branches. The nine Canadian companies giving this report were: Canadian Admiral Corp., Canadian General Electric, Canadian Westinghouse Co., Clairtone Sound Corp., Electrohome Ltd., Fleetwood Corp., Philco-Ford of Canada Ltd., Philips Electronics Industries and RCA Ltd.

Referring to recent reports of color TV sets catching fire in the United States and the current publicity given to the subject by the Canadian media, Mr Balcer said:

"All Canadian - made color TV sets and, I repeat, all possible fire-producing components therein, are subject to the most stringent safety regulations set by the Canadian Standards Association. Very few other household consumer products are the subject of such extreme fire-hazard safety regulations as is color TV set."

"Even if the statistics that have been reported in the U.S. indicate few incidents, Canadian manufacturers of color TV sets will be studying the situation very closely," Mr Balcer said. "They are conscious of their responsibility to the Canadian consumer, coupled with a desire to maintain the highest standards of safety and craftsmanship that have traditionally charcterized made-in-Canada color TV sets.'

Mr Balcer also restated his position with regard to color TV radiation.

"Every Canadian manufacturer has his own facilities for checking X-radiation from color TV receivers before they leave the plant. Thes facilities and methods of test meet the standards demanded by both the Canadian Standards Association nd the Department of National Health and Welfare, Ottawa."

As an example of the minute amount of X-radiation involved, Mr Balcer points out that a luminous watch produces 4,000 milliroentgen per year. For a person to receive the same dosage he would need to stand just two inches from his color TV set for one whole year.

Natural radiation (via the sun and stars) in most areas of Canada is two or three times the level emitted from the color TV set over the same period of one year, Mr Balcer points out.

Mrs T. Rance presides over UCW meeting

Mrs T. Rance, leader of the Evening Unit of the UCW, congratulated the twelve members who braved the beastly night to be in attndance on March 4, 1970.

"Jesus, Thou Divine Companion" was the opening hymn, then Mrs Rance read a busy Mother's meditative prayer in poetry. Mrs H. Allison read the roll and minutes of the February meeting.

Other meetings brought to the attention of the group were: an invitation to the Winchester Thank offering; Trinity's UCW General meeting and money shower; the Thank-offering in Trinity United Church. The evening Unit meeting will be omitted in April. A dscussion of the advisability of having a library of inspirational books and study literature in the church was held.

Mrs A. Gillard and Mrs Harry Craig conducted the worship service beginning with the hymn "Thou Hidden Love of God" From printed sheets the members participated in scripture, meditation, silence and prayer.

The continuation of racial prejudice in Canada reverted from the Canadian French to the Canadian Indians. Mrs H. Allison, having made a recent trip to Moosonee, showed slides and explained the living conditions of Indians in that area. Highway 11 can be travelled by car through North Bay, Hearst to Cochrane but a train is the only means of transportation from there to Moosonee. Although many tourists ride this train, the Indians use as a friendly trolley as it stops anywhere, any time to pick up or let off pasengers. Moosonee is like two villages in one. Each has gravel roads and plank side-walks, modern houses, middle-class homes and shacks, but one contains a Roman Catholic Church and the other an Anglican church. Moosonee houses a very modern school for all ages, a government operated hospital and a residential school. The Indians though are irresponsible in their attendance. They prefer a more leisurely way of life and being shy, they do not appreciate being tourist spectacles. Their means of livelihood consists of hunting, fishing, selling their crafts and some men work for the railway.

Mrs Craig thanked Mrs Allison for her informative talk and the meeting closed with the benediction. At a lunch table with a St. Patrick's decor, a social hour completed the evening.

Seaway V. Presbyterial United Church Women hold annual meeting

Guest speaker at the second annual meeting of Seaway Valley Presbyterial, United Church Women, was Dr. A. C. Forrest, editor of the United Church Observer Close to 300 women attended the meeting, whcih was held in St Paul's United Church in Cornwall.

Mrs Clifford Larmour, President of Seaway Valley Presbyterial, opened the meeting, and Mrs Ross Price, president of St. Paul's U.C.W., welcomed the guests. The business meeting was conducted by Mrs Moorhouse, secretary: Mrs Alan VanAllen, treasurer; Mrs Dalton Docksteader, chairman fo finance; Mrs F. W. B. Shaw, literature; Mrs Hanna and Mrs Wilfred MacNaughton, nominations and election of officers.

Mrs David Frappier of St. Paul's Cornwall, brought greetings from Montreal - Ottawa Conference on behalf of Conference President Mrs J. M. Harrington, who was unable to be present due to urgent business elsewhere.

The In Memoriam service for those members who died during the past year was given by Mrs Lloyd Martin of Prescott.

Members of the panel discussing "Crisis in the Faith" were Mrs D. J. Cooper of Kemptville, moderator; Dr. Forrest; Mrs Arthur Woodland of Spencerville; Mrs A. A. Morrison of Ingleside; Mrs Robert Allum and Mrs Leslie Harris of Cornwall.

The Rev. George Clifford of St. Paul's United Church and chairman of Seaway Valley Presbytery welcomed the guests at dinner. Others at head table were Dr. Forrest. Mrs Larmour, president; Mrs Morrison; Mrs Shaw, incoming president; Mrs Price, president St. Paul's UCW.

Convenors were Mrs R. M. Scott and Mrs Keith Sullivan of St Paul's .

The evening session opened with a worship service conducted by Mrs Lorne Dool and Mrs J. Sissons of Kemptville. Mrs Eric Reid, also of Kemptville, added much to the worship service with her solo. Organist for both afternoon and evening was Miss Winnifred Jerrom. In her brief talk Mrs Dool stated that peacemaking is perhaps the most important role of Christianity — and that the only cure for war making is in the spread of God's love throughout the world.

The new slate of officers who were installed by the Rev. Geo. Clifford, is as follows: Past president, Mrs Clifford Larmour; president, Mrs F. W. B. Shaw; vice - president, Mrs Robert Allum; recording secretary and archivist, Miss Ethel Whitteker; corresponding secretary, Mrs A. A. Morrison; treasurer, Mrs Alan Van Allen; Regional vice - presidents are: Mrs Milton Hillis for region 2; Mrs Frank Casselman for region 3; Mrs Ross Somerville for region 4. Chairmen of committees are: citizenship and social action, Mrs D. J. Cooper; co-operation in Christian and missionary education, Mrs Gerald McFarlane; finance, Mrs Arthur Woodland; nominations, Mrs Clifford Larmour.

Portfolio secretaries are: community friendship and visiting, Mrs Betty Forward; literature, Mrs Keith Brownell; assistant literature, Mrs H. Bockus; public relations, Mrs Leslie Harris; stewardship and vocation, Mrs Wilbur Garlough, supply and welfare, Mrs Leslie Eamer.

When You Need a New Hearing Aid . . .

We'll pay you the consultant's commisison to come to us.

It is no longer necessary to pay high prices to get the best in hearing aids, and we would like a chance to prove it to you.

Because we have no salesman's commission to pay, we can save you $100.00 on Name Brand hearing aids.

WHY PAY MORE? Phone 774-2606 for an appointment.

SUMMERS' HEARING AID CENTRE
WINCHESTER, ONTARIO

NICK BEEHLER
Electrical Contractor
Electric Heating, Farm Wiring and Commercial
— Phone 984-2877 —
BERWICK, ONTARIO
4tf-69

NOTICE
C. Hill
an independent consultant registered under "Winchester Management Consultants," offers his services to the public.
FARM ACCOUNTING — TAX CONSULTANT
CANADA PENSION — COMPENSATION
UNEMPLOYMENT INSURANCE
MONTHLY BOOKKEEPING
FRENCH ACCOUNTANT BY APPOINTMENT
Call Collect 774-2439
OR WRITE BOX 518, WINCHESTER, ONT.
27tf

the store for Brides
Vogue
502 Montreal Road
Cornwall

SULLIVAN BROS.
General Contractors
Building Construction
BUILDING HEATERS
Water Tank Service
AIR COMPRESSORS
House and Building Moving — any size
— Phone 448-2660 —
CHESTERVILLE

PLANNING A SALE?
If there's a sale in your future, let experience guide you.
For further information contact:
GORDON ROSS
AUCTIONEER
Ph. 537-2289, Ingleside
25tf

PLAN YOUR
Tile Drainage Needs NOW!
We have the experience and equipment to handle your drainage needs.
EQUIPMENT:
2 Trenchers
Bulldozer and Forklift
Blinding Plow
Wagons
Auger Backfiller
5,000,000 feet and
8 years of experience
J. VANDEN BOSCH & SON
448-2396 CHESTERVILLE, ONT. 448-2359
25tf

FRED S. COONS
INSURANCE
Phone 448-2398 Chesterville
HOME — BUSINESS — AUTOMOBILE
FARM — LIFE

WANT ADS PULL

PATZ
SALES AND SERVICE
LORNE ACRES
WINCHESTER
— Phone 774-2643 —

Your Security . . . Our First Responsibility
Hough Insurance Agency
If it's Insurance we have it
PHONE 448-2854 CHESTERVILLE, ONT.

CHARTERED ACCOUNTANTS
LICENSED TRUSTEES IN BANKRUPTCY
MacLEOD, COMRIE & COMPANY
338 SECOND ST. WEST, CORNWALL WE 2-3613
SHOPPING CENTRE, MORRISBURG KI 3-2935

say Happy Easter with Flowers!

Order your Fresh Cut Flowers early to avoid disappointment. We have Easter Lilies, Hydrangea, Pot 'Mums, Gloxinias, Cyclamen and Roses.
COME IN AND BROWSE AROUND OUR GEM SHOP
We carry a full line of Jewellery and Gifts
Suitable for Any Occasion
DURANT'S
FLOWERS & GIFTS
— Phone 448-2060 —
CHESTERVILLE ONTARIO

Important Notice
CANCER FORUM
The Chesterville Record and the Chesterville Branch of the Cancer Society join with Dundas Unit to present a FREE life saving Cancer Forum for Mothers and Young Adult Daughters.
FOR WOMEN OF ALL AGES
Three Films Will Be Shown:
(1) BREAST SELF EXAMINATION
(2) TIME AND TWO WOMEN (on the Pap Smear)
(3) LIFE STORY (on the need of lower bowel examination)
A Medical Panel of Specialists will be present to answer your questions and to discuss Cancer Prevention.
The Panel will be moderated by:
DR T. G. STDDART, MD, FACR, Director of Otawa Clinic, Ontario Cancer Foundation
DR J. E. DEVITT, MD, CM, MSc, FRCS (Ed.), Chairman of Medical Education and Research, Ottawa Civic Hospital
DR E. G. CAMERON, MD, Gynocological Consultant, The Ottawa Clinic, Ontario Cancer Foundation
THE DOCTORS WILL ANSWER YOUR WRITTEN OR ORAL QUESTIONS
Coffee Will Be Served at 10.00 p.m.
North Dundas District High School
THURSDAY, MARCH 26, 1970
7.30 p.m.

Hospital Aux. hears blood donor clinic outstanding success

Units from Golden Valley, Kenmore, Melvin-Annable, Morewood, Ormond, Williamsburg and Winchester answered the roll call at the March meeting of the Winchester District Memorial Hospital Auxiliary, with the president, Mrs Colin MacGregor, in the chair.

The blood donor clinic, held in the hospital February 23, was an outstanding success with over 300 donors contributing. Mr Lyle Lonsberry, area director of the Red Cross Blood Donor Service, commented in a congratulatory letter to H. P. Stel, hospital administrator, that "a review of the registration sheets indicates that donors from all parts of the area which we had hoped would be represented did, in fact, attend the clinic." It was his view, also, that the long-range plan of two clinics a year could be a success. Mr Lonsberry begged the indulgence of the donors for the long waiting period which was due to the lack of space for a regular size clinic.

Mr Stel, on behalf of the Board of Directors, thanked those Auxiliary members whose untiring efforts had contributed to this over-all success, for their unflagging interest and energetic cooperation. "Personally," he added, "I would say that the hospital does not need to worry too much about the clinic itself with such a team as the Auxiliary helping us."

It should be emphasized that over a third of these donors, 125 to be exact, were students from the following high schools: North Dundas, Seaway and Osgoode Township. This type of activity on the part of our young people does not always get the headlines it deserves and the Auxiliary underlined their participation in this clinic. Separate letters of appreciation will go out from the secretary, Mrs D. Carlyle, to the principals of the schools involved.

Miss Legris reported a 98.5% occupancy in the hospital, with 500 treatments in physiotherapy and 765 cases treated in out-patients.

South Mountain unit will man the tuck cart for April and Golden Valley and Williamsburg will be jointly responsible for assistance in the volunteer service in the long term wing during April.

The special events committee reported final arrangements for the March dessert and games party, the details of which will be advertised in the county press.

Mrs Max Boyd, Mrs M. Smith and Mrs J. Ellis were appointed official delegates to the Spring meeting of District No. 9 of the Province of Ontario Hospital Association at St. Vincent de Paul Hospital in Ottawa.

Although there are some beautiful knitter articles in the show case, at present, knitters were urged to keep up the supply and contact Mrs R. Summers for free wool.

Miss Legris presided over the usual social half hour in the cafeteria upon adjournment of the meeting by Mrs C. MaGregor.

5th Ave., Osnabruck

Spend Sunday in Waddington

Mr and Mrs Harold Rombough and family spent Sunday in Waddington with Mrs Charles Fobare and family. Mrs Rombough and Marlene remained with Mrs Fobare to attend the funeral of Mr Fobare. We extend our deepest sympathy to the family.

Mr and Mrs Richard Moke and Chris, Mr and Mrs Harvey Armstrong and family, Ingleside, Mr and Mrs Murray Beckstead and family, Newington, were Sunday guests wit Mr and Mrs Garnet Beckstead and family.

Mrs Lawrence Moke accompanied Mr and Mrs Richard Moke and Chris for supper with Mr and Mrs Ira Moke, Lunenburg, on Monday.

Mrs Ethel Beckstead, Mrs Annie Ferguson, Ingleside, Mrs Ira Moke, Lunenburg, Mrs Earl Robinson and family spent some time with Mrs Lawrence Moke.

Miss Darlene Beckstead spent an evening with Mr and Mrs Fraser Hanna and family, Finch.

Mr and Mrs Richard Moke and Chris, Ingleside, Mr Bruce Beckstead and Dale, Newington, were Saturday tea guests at the home of Lawrence Moke.

St. Bernard's C.W.L. meets at rectory

St Bernard's CWL meeting was held on March 3rd at the rectory in Finch.

Rev. E Danis, director, opened the meeting with the League prayer and Mrs Gerald Rady, president, presided.

The minutes of the previous meeting and other correspondence were read by the secretary, Mrs Bernard Foley and the treasurer's report was given by Mrs Harold Holland.

Mrs Thomas Sullivan, chairman of Publicity for the Stormont Cancer Society, stated a "Cancer Forum" will be held in NDDHS on March 26 at 7.30 p.m. and urged everyone to attend.

The League was paid for quilting two quilts for a parishioner and a soap novelty donated by Mrs B. Foley was won by Mrs Tom Grady, the proceeds going to the League.

A gift of money was presented to Mr and Mrs Herman Teplate on the arrival of twin girls.

Later in March a euchre party will be held at the home of Mr and Mrs Harold Holland in Finch. All prizes will be donated.

The April meeting will be held in St Bernard's Separate School at which time plans will be made for the Annual meeting.

After the meeting was adjourned a delicious lunch was served by Miss Marie Allary assisted by Mrs Hector Courville and Mrs John Jans.

Art and Amy DAYKIN
PHOTOGRAPHY
WEDDINGS
FAMILY GROUPS
CHILDREN
Phone Osgoode
826-2567
Osgoode - Ontario
26tf

RECENT BIRTHS

March 4:
Mr and Mrs Earl Casselman, Winchester, a son.
Mr and Mrs Joseph Stachon, Metcalfe, a son.
March 6:
Mr and Mrs Garnet Carbino, Finch, a son.
March 7:
Mr and Mrs Terrance McManus, Morrisburg, a daughter.
March 8:
Mr and Mrs Ronald Drummond, Winchester, a son.

Goldfield West

Recent visitors at Smith home

Mr and Mrs Amos Briscoe of Belleville visited over the week-end at the Smith home.

Mrs Hector Courville and Mrs Bernard Foley attended a C.W.L. meeting last Tuesday night at St. Bernard's rectory, Finch.

Mr and Mrs George Ayotte of Touraine, Que., visited on Sunday with Mr and Mrs Bernard Foley and family.

Mr and Mrs Harold Marcellus spent a day in Ottawa.

The sympathy of this community is extended to the family of the late Mr Angus McDermid of Berwick whose death occurred on Sunday at Memorial Hospital, Winchester. Mr McDermid is the grandfather of Mrs Glendon Smith of this community.

Mrs Muriel Jay is spending some time with Mr and Mrs Harold Marcellus.

Mrs George Smith, Mrs Bernard Foley, Mrs Donald Casselman, Mrs Stuart Duff and Jean, Mrs Joe Dingman, Mrs Edgar MacLean and Mrs Charlie Ouderkirk attended the Finch W.I. meeting at the home of Mrs Wm. Beehler.

Mr and Mrs Harold Marcellus and Mrs Muriel Jay had supper on Monday night with Mr and Mrs Floyd Edgerton, Chesterville.

Mr and Mrs Kevin Foley of Ottawa visited Mr and Mrs Bernard Foley and family over the weekend.

In 1968 there were 401 collisions between motor vehicles and railway trains in Ontario; 34 of these involved fatalities.

Practically all cases resulted from driver inattention. It is hoped that the news media will help to reduce these unecessary tragedies by emphasizing the need for care whenever approaching an RR crossing.

SEE THE 1970
CHEVROLETS AND OLDSMOBILES
IN OUR SHOWROOM
All 1969's are now at bargain prices. They must be sold to make room for the '70's. We also have a good selection of OK Used Cars!
A. & R.
GREGOIRE AUTO LTD.
Embrun: 443-2885/42 — Ottawa: 237-0870
EMBRUN — ONTARIO

GORDON McINTOSH
Sales Service
— PHONE 987-2923 —
CRYSLER ONTARIO

FARMERS
Why not give your young calves and young pigs the start they deserve by starting them on Purina Calf Startena and Purina Pig Startena.
If you want the very best — FEED PURINA!
SEED CORN, SMALL SEEDS, FERTILIZER — by ordering early you will be assured of your supply when you need it.
For a Feed Service Unequalled in the Area
GIVE US A CALL
A complete line of Sanitation Products for your convenience.
SEED GRAIN
CLEMENT FEED & FARM SUPPLIES LTD.
Phone 448-2161 Chesterville

HOWARD G. LOUGH & COMPANY
Chartered Accountants
113 SECOND STREET EAST TELEPHONE
CORNWALL, ONTARIO WE 2-8691
12-1

Grow more, earn more with CO-OP
CO-ORDINATED CROP PRODUCTION SERVICES
CHEMICALS
An extensive line for controlling almost any condition that exists or may develop during the growth of your crop. Free booklet available.
BULK SPREADING
We will blend to your required formula, deliver and spread all your fertilizer for roughly the same cost as bagged fertilizer. You save the cost of labour and investment in equipment.
SUPPLEMENTAL NITROGEN
Where recommended or indicated, we will apply liquid or dry nitrogen for top dressing fall wheat, hay, pasture and corn stover. Aqua ammonia or anhydrous ammonia for side dress or preplant for corn.
BAG AND BULK PICKUP
You can make a cost saving by picking up your recommended analyses in bulk or bag.
SEED
We have seed available for all crop production. CO-OP Seed varieties offer you a wide choice of characteristics suitable for Ontario soils, climate conditions and required yields.
CO-ORDINATED PROGRAMS
Pick up our unique growing guides (Corn, Barley, Soybean) that co-ordinate your entire fertilizer, seed and chemical requirements in a new concept of crop production efficiency. Consult your CO-OP specialist on any crop production program.
CORNWALL DISTRICT CO-OPERATIVE
AGRIMARTS AT
3045 Pitt St., Cornwall and Main St., Avonmore
933-4935 Cornwall - Phones - 346-2017 Avonmore

When In
CORNWALL
Shop
"THE SQUIRE SHOP"
Open 10 a.m. till 10 p.m., Monday through Saturday
For Your Shopping Convenience
WE ARE NOT THE LARGEST
BUT
THERE IS NONE BETTER
Come In Brouse Around ...
... You Won't Be Harassed
MEET CORNWALL'S FRIENDLIEST SALES STAFF
No Need to Buy
BECAUSE
We Know You Will Be Back
TOP QUALITY MEN'S WEAR
A WORD OF WARNING: Don't look to us for faddish styling, just classic good taste that makes your being well dressed so easy.
The Squire Shop
CORNWALL - CANADA
Brookdale Shopping Plaza - - Phone 932-6605

BIG J INDEX TO POWER CHORING BARN CLEANING
New Barn Cleaner
FROM JAMESWAY!
CHAIN CLEANER
ZINC-COATED STEEL ELEVATOR for the price of painted. Rugged steel "backbone." Tilt-up paddles save space. Alloy forged steel links. Rugged, Strong. Longer chain life.
HIGH-SPEED GUTTER ACTION helps save liquids, speeds cleaning. Chain and paddles slide smoothly through gutter. Reverse-curve chain guide eliminates excessive wear in gutter.
ADJUSTABLE IDLER CORNERS. Can adjust corners in or out. Prevents chain wear.
Economically priced. Fits all barn layouts. Super or heavy duty chain.
GALVANIZED ELEVATOR
Extra-heavy galvanized chute. Longer wear. Stops leaks. Reduces corrosive damage. Cleans easier.
HEAVIEST LINK OF ITS KIND
New CHAIN Barn Cleaner
• Galvanized elevator — longer life!
• High-speed — saves liquids in manure
• Heaviest forged steel link of its kind
• Easily adapted to all barn designs
When you go modern with Jamesway, you get a galvanized steel elevator for the price of painted. The new Jamesway chain barn cleaner features a rugged, long-life galvanized steel elevator sturdily supported by a box-type "backbone" that is also completely galvanized steel.
The galvanized elevator is designed to withstand the corrosive action both of manure and of weather to give you years and years of service. The basic steel is coated with zinc that chemically protects it from rust, thus protecting your investment. And you get all this for the same price as painted equipment.
In addition to galvanized steel elevator you get the liquid-moving advantages of a chain that moves 23 feet per minute, a money-saving advantage when you consider that 40 percent of the nitrogen in manure is in the liquid.
The latest refinements in barn cleaning have been incorporated into the new Jamesway chain barn cleaner. The result is that, feature for feature, you can't beat a new Jamesway.
BYERS
BUILDING SUPPLIES
HARDWARE STORE: 448-3318 — Phone — LUMBER YARD: 448-2182
Chesterville Ontario

INCOME TAX PROBLEMS?
LET
HARVEY & SHEPPARD REG'D.
WINCHESTER — ONTARIO
HELP YOU
Competent bookkeeping and tax service throughout the year.
No Phoney Contracts — No Advance Payments
No High Pressure Salesmen
Call 774-2738 Collect
Office Hours 8.30 a.m. - 5.30 p.m., Monday through Saturday
Evening Appointments If You Desire

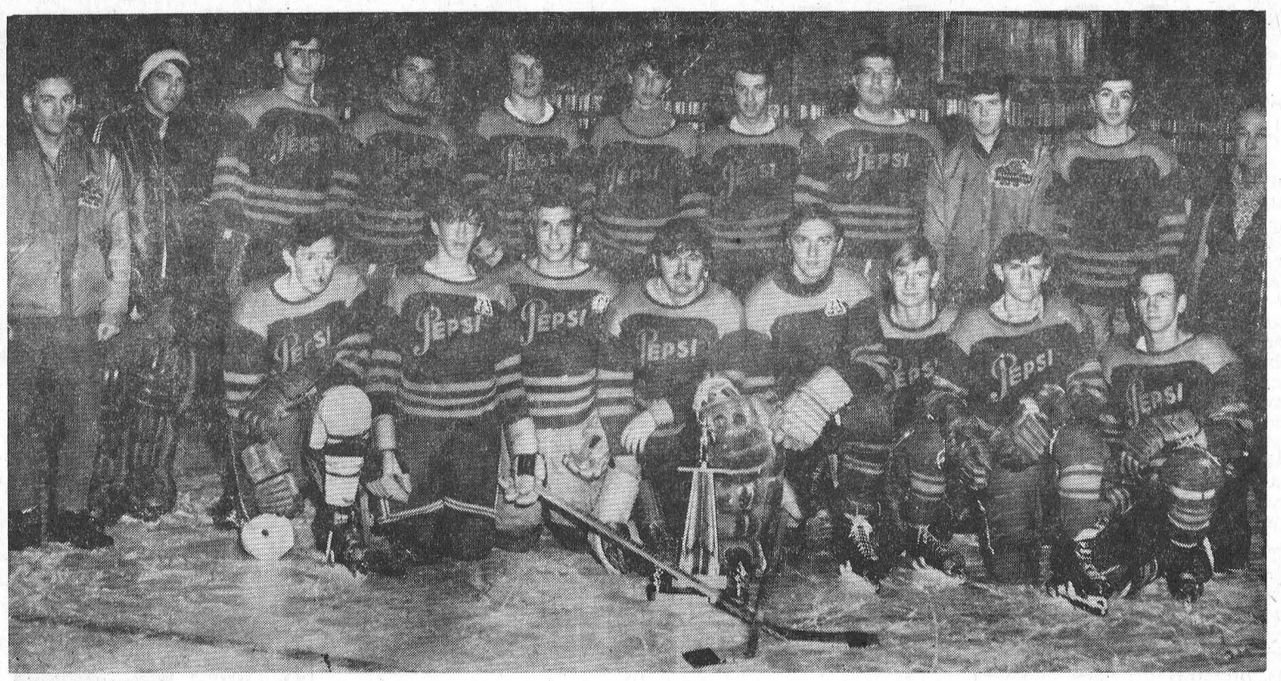

Osnabruck Centre brought home the bacon in the North Stormont - Long Sault Hockey League. League winners are, left to right, kneeling, front row: John McCann, Dale Swerdfeger, David Bancroft, Harvey Lalonde, Rodger Wells, Eric Campbell, Bernie Disotell, Lyle Swerdfeger. Standing, left to right: Ronnie Swerdfeger, trainer, Paul Hunter, Brian Rombough, David Collins, Danny Beaudette, James Donnelly, Brian McIntyre, Larry Ezard, Dale McIntyre, David Brownlee, Keith Swerdfeger, coach.—Photo by MacNabb.

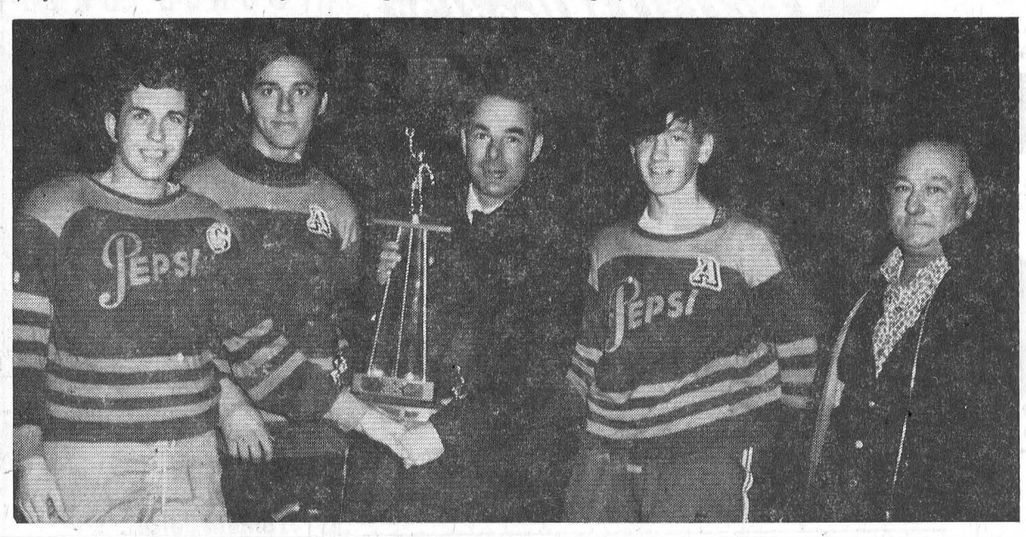

N.S. - L.S. League Winners

Osnabruk Centre won the N.S. - L.S. Hockey regular season trophy. Left to right: David Bancroft, Rodger Wells, league president John Cameron, Dale Swerdfeger, Keith Swerdfeger, coach.—Photo by MacNabb.

Grantley

Tea guests at Merkley home

Mr and Mrs Mason Robinson were Tuesday evening tea guests with Mr and Mrs Clifton Merkley and family. The gentlemen were celebrating birthday.

Mrs Glenn McMillan was an overnight guests on Tuesday with Mr and Mrs Dwayne Munroe, Miss Grace Munroe, Cornwall, and Donald.

Mr and Mrs Henry Feeley and family were Sunday tea guests with Mr and Mrs Blake Feeley and family.

Mrs John McMillan and Grant were Friday evening callers with Mr and Mrs Vernon Whaley and family.

Mr and Mrs Robert Merkley and children, Mrs John McMillan and Grant were Saturday supper guests with Mr and Mrs Glenn McMillan and Eleanor.

Mr and Mrs Lorne Feeley were Tuesday evening callers with Mr and Mrs Henry Feeley and family.

Mr and Mrs Wilburn Robinson called on Mr and Mrs Doug Durant and Kevin on Friday evening.

Mrs Elmer Earle and children of Prescott spent the weekend with Mrs Joe Paul and sons.

Mr and Mrs Glenn McMillan and Eleanor, Mrs John McMillan and Grant were Tuesday supper guests with Mr and Mrs Robert Merkley and children. Kristi Lee was celebrating her first birthday.

Mr and Mrs Bill Baxter, Lunenburg, were recent Sunday guests with Mr and Mrs Claude Carr.

Mr and Mrs Mason Robinson were Friday supper guests with Mr and Mrs Jim Hesson, Ingleside.

Buy Easter Seals and help others.

HISTORIS PIGSTY

A new item appears in the official list of Britain's protected buildings — a pigsty..

The rare stone sty, between 100 and 300 years old, joins a number of stately homes among buildings selected by the housing ministry for preservation.

Goldfield

Attend Day of Prayer at Finch

Mrs Margaret Smith, Mrs Hector Gillies, Mrs D. A. Gillies, Misses Lillian Droppo, Ellen Gillies, Aileen and Marguerite MacLean attended the World's Day of Prayer service held in Chalmer's Church on Friday.

Mrs D.A. Gillies and Mrs Duart MacLean, Misses Lillian Droppo and Marguerite MacLean attended the miscellaneous bridal shower in honour of Miss Judy Scarbo held in the Orange Hall on Saturday evening.

Mrs Margaret Smith, Mrs Bernard Foley, Miss Jean Duff, Mrs Stuart Duff, Mrs Edgar MacLean, Mrs J. Dingmans, Mrs Basil Crawford, Mrs Ewart Neville, Mrs Darwin Ouderkirk, Mrs Lois Montgomery attended the March meeting of the Finch Women's Institute held at the home of Mrs William Beehler on Thursday evening.

Rev W. W. McI. Craig called on Mrs Lola Servage who resides at the home of Mr and Mrs G. Smith.

Mr and Mrs John Barkley of Ogdensburg, N.Y., Mr and Mrs Linden Campbell, Mr and Mrs Arthur Merkley, Messrs Hubert and Harold Ouderkirk and Rev W. W. McI. Craig visited Mr and Mrs Thomas Mallet.

Mr and Mrs Wm. Plant of Essex are spending a few days with Mr and Mrs John Bush. Friends of Mrs Bush are sorry to learn that she had the misfortune to injure her wrist in a fal at her home.

Rev W. W. McI. Craig visited Messrs Adam and John McQueen at Berwick.

Mrs E. G. Lillico, Mrs R. J. H. Wood, Mr A. H. Gillies, M.Ed., of Ottawa, visited their former home here on Saturday.

Mr and Mrs Blake Nephew returned home after visiting their family in Western Canada.

Mr O. R. Smith of Winnipeg spent a few days with Mr and Mrs Thomas Mallet.

Friends here of Mrs Glendon Smith extend sympathy to her in the death of her grandfather, Mr Angus McDermid, of Berwick, who died in Memorial Hospital, Winchester.

Rev W. W. McI. Craig visited Mr and Mrs Carman Smirle and son Mr Don Smirle.

Mrs E. W. Craig and Rev W. W. McI. Craig received the news of the death of their friend, Miss Isabel Mcfarlane, at Southampton, Ontario, at the latter part of the week.

Friends here of Mrs Fergus MacKercher of St. Elmo were sorry to learn of her death on Wednesday, March 11. Mrs MacKercher was the former Marjorie MacMillan.

The members of Finch Women's Institute and 4-H Homemaking Club members are planning a program to be presented at Achievement Day, to be held in mid-April at the Community Hall, Finch.

The many friends of Mr John W. MacMillan, who is a patient in Memorial Hospital, Winchester, extend sympathy to him in the death of his sister, Mrs Fergus MacKercher.

TWO REQUIRED

Cleanup jobs can kill. Hal Wright, secretary manager of the Farm Safety oCuncil of Ontario, reports that an Ontario farmer recently suffocated after being trapped under silage. The farmer was attempting to free the walls of frozen silage, when the rope supporting him broke.

Because of moderating temperatures, large chunks of frozen silage may fall on the worker.



S. G. BLACK FUELS LTD.

— Phone 774-2109 —

WNCHESTER — ONT.

DUNDAS COUNTY MILK PRODUCERS

ANNUAL SMORGASBORD DINNER

and DANCE

North Dundas District High School

WEDNESDAY, APRIL 8, 1970

at 7.00 p.m.

RUSS HAY'S ORCHESTRA

* DOOR PRIZES *

Admission: $2.00 per person. Tickets available from Milk Committee Members. Cut-off date of sale of tickets: April 4. 27 & 29

$AVE MONEY

It's Easy

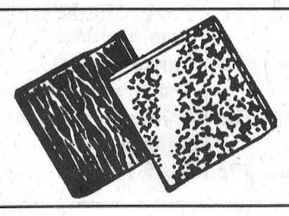

Instal FLINTKOTE VINYL ASBESTOS FLOOR TILE the PEEL and STICK Way

Beautiful — Distinctive — Long-lasting

READY TO USE—with factory applied adhesive.

EASY INSTALLATION — peel off the backing paper and stick the tile in place.

FAST INSTALLATION — lay a 7' x 9' floor in one to two hours.

USE ANYWHERE — in home or cottage; over concrete or over wood.

NO CLEANUP PROBLEMS — use the room while you tile the floor.

Sixe Choice Colours Now in Stock

Size 12" x 12" at **29c** each

ALWAYS A BUY AT A PAL YARD

H. S. LANNIN LTD.

LUMBER AND BUILDING SUPPLIES

BUILDING CONTRACTORS

Quarter Century Year of Service

Phone 774-2637 Winchester, Ont.

Boyd's COMPARE Boyd's

Factory authorized, established dealer for over 34 years.

Modern, equipped shop with factory-trained mechanics.

BOYD'S service what they sell.

BOYD'S regular advertised prices are lower than any other new or used car dealer's sale prices in the country or in the city.

BOYD'S Used Car Guarantee is above average — ask about it — no time limit.

Advertised Prices Good Only Until Saturday, March 21, 6 p.m.

1969 FORD Galaxie '500' 2-dr. hardtop, '8', auto., radio, PS, PB. No. 1026. **$2,895.00**	**1969 PLYMOUTH** Fury III. 2-dr., hardtop, '8', auto., radio, PS, PB. No. 500A. **$2,995.00**	**1968 PLYMOUTH** Fury II. 2-dr., hardtop, '8', auto., radio, PS, PB. No. 1036. **$2,195.00**
1968 CHEVROLET Impala, 2-dr., hardtop, '8', auto., radio, PS, PB. No. 1032. **$2,375.00**	**1968 DODGE** Polara '500'. Station Wagon. '8', auto., radio, PS, PB, roof racks. No. 1034. **$2,295.00**	**1968 PLYMOUTH** Fury I. Sedan, '6', automatic. No. 1035 **$1,695.00**

THIS WEEK'S SPECIAL

No. 1028. 4-DOOR HARDTOP

1969 Ford Galaxie '500' ..... '8', fully equipped, $2,595.00

NO. 1016A. 350, '8', RADIO, BUCKETS, CONSOLE, 4-SPEED TRANSMISSION

1968 Pontiac Firebird ..... 2-dr., hardtop, $2,395.00

1967 PLYMOUTH Fury I. Sedan, '8', automatic, radio, power steering. No. 1021. **$1,595.00**	**1967 BUICK** LeSabre Custom '400'. 4-dr., hardtop, '8', auto., radio, PS, PB, vinyl top. No. 1029. **$1,895.00**	**1967 CHRYSLER** Newport. Sedan, '8', auto., rado, PS, PB. No. 7248A. **$1,995.00**
1967 CHEVROLET Impala. 4-dr., hardtop, '8', auto., radio, PS, PB. No. 1030. **$1,895.00**	**1967 PLYMOUTH** Sport Fury. 2-dr., HT, '8', auto., radio, PS, PB, console, buckets, vinyl top. No. 1033. **$2,095.00**	**1966 CHEVROLET** Biscayne. Sedan, '8', auto., radio. No. 7233B **1,095.00**

1012A. **1964 VALIANT SIGNET** — Convertible, '8', AT, radio **$1,095.00**

7086A. **1963 CHEVROLET IMPALA**—4-door, hardtop **$595.00**

7206A. **1964 VOLVO CANADIAN**—Sedan, 4-speed **$595.00**

7247D. **1963 VALIANT V200**—Sedan, '6', automatic **$495 00**

1015B. **1950 FARGO HALF-TON PICK-UP**—Good condition **$295.00**

Thinking of a New Car? — Boyd's Won't Be Undersold

W. J. L. BOYD & SONS LIMITED

Phone 774-2520 OPEN EVENINGS UNTIL 9.00 P.M. Winchester

COLOUR TV

PHILCO CS66112WA

25" - 295 sq. in. of Viewable Area



INSTANT FINE TUNING WITH ACT

Your first impression of this large screen Colour TV will be one of big, bold furniture. But a tape measure will quickly prove that this much desired appearance has been accomplished in the slimmest, most compact cabinet possible. Inside are all the important elements that make Colour TV the entertainment medium of the decade. The magic of trusty transistors, horizontal cool chassis design, the exclusive colour tuning eye, and exeptional sound reproduction. Plus the finest in fine furniture craftsmanship. Truly, full feature Colour Television. Width: 31"; Height: 31", Depth: 20".

5-YEAR WARRANTY PLAN

List Price: $945.00

Sale: $550.

HIGH SPEED DRYER

G.E. D652F

with Automatic Control and Big Capacity, Easy to Clean Lint Trap

No Guesswork Drying — Synthetics, rugged cottons, sheers or fragile garments, this new General Electric Dryer takes the guesswork out of drying clothes. Just push one button — dial the fabric type —and clothes come out with the correct degree of dryness for maintaining long fabric life. They are soft and fluffy to touch — no harsh overdrying; no nuisance underdrying. The automatic dry control removes wrinkles from permanent press garments . . . or you can dust draperies . . . fluff pillows, all automatically.

Permanent Press Cycle for drying and de-wrinkling of synthetics and blends. Wrinkles are literally tumbled out with propery controlled heat.

End-of-cycle Buzzer sounds for one minute before completion of cycle; tells you when clothes are ready.

Interior Illumination turns on automatically when door is opened. Brightens area when loading, unloading or cleaning.

Fluff gives a gentle no-heat tumbling action. Freshens stored stale clothes; puts new life in shag rugs, chenille bedspreads.

Safety Start button starts dryer only after the door is closed. Drum stops automatically if door is opened; push button to restart. Helps prevent accidental starting.

Porcelain enamel dryer top and clothes drum for long life and protection for your clothes.

Large lint trap Fine mesh screen effectively filters lint from tumbling clothes. Easy to see and remove for cleaning.

Timed Cycle allows normal selection of drying time up to 60 minutes.

$179.00

STEWART'S ELECTRIC

FRANCHISE DEALERS FOR

Zenith * Electrohome * General Electric * Philco

Phone 537-2101 Osnabruck Centre

Three teams eliminated-

Crowd of 400 attend N.S.-L.S. game

The North Stormont - Long Sault Junior Hockey League had many happenings occur during the past week. Three teams were eliminated in the quarter finals and two teams are currently deadlocked at three wins apiece. A crowd of just under four hundred was in attendance last Friday night.

Starting off last Wednesday night, Glen Walter downed Newington 3 - 0. Rick Roy scored twice in the first period and Klennie Bethune picked up one in the last. This win puts the Glens three to one over the Flyers.

The Aces from Avonmore came up with a big win to tie up their series at two each, when they doubled up on Eamer's Corners 4 to 2. Terry Rolland thumped in a hat trick and Dennis Poirier picked up a single. Rene Lalonde and Gary Lalonde tallied for the Corners.

The crowd was getting so big Friday night the OPP had four of its finest in attendance to supervise things. Most of the cars got a check and anyone contemplating bringing a bottle would be advised to leave it at home. Fifty dollars and your name in the paper comes out to an expensive drink.

An excellent double header was staged and St. Regis went home victorious after downing Crysler by one goal. Rudy Selmour, M. Benedict and Bruce Roundpoint were the Braves scoring trio. Pierre Cloutier and Gerry Patenaude did the honours for Crysler. Final score 3 - 2.

The second game saw the 1st overtime period of the season. Long Sault were fighting to stay alive with Osnabruck Centre, who were leading the series 3 games to 0. Long Sault appeared to have the game wrapped up with a two-goal lead and six minutes to go. Larry Ezard scored and then Mike Hanton got five minutes for cross checking and five minutes for fighting. With a minute left to play Osnabruck pulled their goalie and with six forwards against a short-handed Long Sault. Brian Gallinger scored the tying goal. In overtime Danny Beaudette scored the winner and Larry Ezard put things on ice with his third of the night.

This drops Long Sault out of the play-offs after losing four-straight to Osnabruck Centre.

Avonmore went behind in their series with Eamer's Corners as they dropped a 3 to 1 decision Sunday afternoon. Garry Lalonde, Garry Locke and Chas. MacGregor picked up the winner's goals. For Avonmore it was Ron Poapst.

Crysler had to come from behind to tie it up. Then with 20 seconds to go sunk the winning goal. This win advances Crysler into the semi-finals against Osnabruck Centre with the first game being played Wednesday night.

The third team to hang them up for another year is the Newington Flyers. Putting up a gallant display they dropped their fifth encounter to Glen Walter, who took this series four games to one.

In the second game on Monday night Avonmore created quite a flurry as they romped over Eamer's Corners 4 - 1. This gives each team 3 games each. The seventh and deciding game between these two is being played on Wednesday night. The winner of this series will go against Glen Walter in the first game on Friday night. The second game will see Crysler and Osnabruck Centre meet in their second encounter.

Now that the weather is turning warmer everyone is invited to get some inexpensive entertainment by attending the remaining semi-final and final play-offs. We believe that once you come you'll be back for more. Games are be-played on Monday, Wednesday and Friday nights and Sunday afternoons.

AT THE CHURCHES

CHESTERVILLE - MOREWOOD UNITED CHURCH OF CANADA
Minister: Rev L. M. Ferguson
SUNDAY, MARCH 22, 1970
Morewood United
9.30 a.m.: Morning Worship
Sunday School
Trinity United, Chesterville
11.00 a.m.: Morning Worship.
Sunday School.
Everyone Welcome

CHESTERVILLE PENTECOSTAL CHURCH
Albert and Ralph Sts.
Rev W. Lanctot, Minister
SUNDAY, MARCH 22, 1970
We invite you to attend services in Pentecostal Church every Sunday.
9.45 a.m.: Sunday School
11.00 a.m.: Morning Worship
7.30 p.m.: Evening Service
Everyone Welcome
June 70

UNITED CHURCH OF CANADA
AVONMORE - FINCH
PASTORAL CHARGE
Rev H. A. Funge, Minister
SUNDAY, MARCH 22, 1970
Avonmore: 9.30 a.m.
Finch: 11.00 a.m.
Dec., 1970

EMMANUEL BAPTIST CHURCH
NEWINGTON
David L. Smith. Pastor
SUNDAY, MARCH 22, 1970
Services will be held at the Newington Baptist Church.
9.00 a.m.: Sunday School
10.00 a.m.: Morning Worship
Everyone Welcome
Aug. 70

PRESBYTERIAN CHURCH
Dunbar - Chesterville - Morewood
E. Earle Eaton, B.A., B.D., Minister
SUNDAY, MARCH 22, 1970
Palm Sunday observance in all Churches.
Chesterville: 9.55 a.m. Worship; 10.50 a.m.: Junior Church
11.00: Sunday School.
Morewood, 11.15 a.m.: Worship, Junior Church and Sunday School.
Dunbar, 2.00 p.m.: Worship, Junior Church and Sunday School.
The Reverend T. H. Boyd, B.Sc., B.D., Morrisburg, Moderator, Brockville Presbytery, at Chesterville and Morewood. Pastor Eaton at Dunbar.
8.00 p.m.: Youth Fellowship at Chesterville.

THE ANGLICAN CHURCH CHURCH OF THE HOLY TRINITY
The Rev G. T. Churchill, Rector
SUNDAY, MARCH 22, 1970
8.00 p.m.: Folk Mass
Blessing of Palms, Dramatic Reading of the Passion Gospel.
(Combined Parish Service)

UNITED CHURCH OF CANADA
Williamsburg — Colquhoun
Rev D. L. Gordon. Minister
SUNDAY, MARCH 22, 1970
9.45 a.m. Elma
11.00 a.m.: Williamsburg
2.00 p.m.: Colquhoun
All Made Welcome
Dec. 70

NEWINGTON WESLEYAN METHODIST CHURCH
Rev W. D. Mack
SUNDAY, MARCH 22, 1970
Sunday School: 10 a.m.
Morning Worship: 11 a.m.
Evening Worship: 7.30 p.m.
Bible Study: Tuesday, 8 p.m.
Oct 70

PRESBYTERIAN CHURCH
St. Luke's, Finch; Knox, Crysler
Rev Wm. W. McI. Craig, M.A.
SUNDAY, MARCH 22, 1970
St. Luke's, Finch: 11.00 a.m.
Knox Crysler: 2.00 p.m.
Everyone Welcome

Euchre at Ninth draws large attendance

The "Old School House" was over-flowing on last Thursday night with enthusiastic card players.

Convenors for the evening were Mrs Weldon Irven, Mr G. Beckstead, Mr Halford Crump and Mr Donald Runions.

Prizes went to the following: Ladies' high, Mrs Wallace Merkley, Morewood; consolation, Mrs Myrtle McMillan, Ninth. Men's high, Marius Kor Vaar, Nation Valley; consolation, Leo Gibeault, Morewood.

The door prize was won by Bert Woods, Winchester.

Nation Valley

Recent callers at Rae home

Mr and Mrs Edwin Forward were recent callers on Mr Don Rae and Miss Gertrude Rae.

We welcome Mr and Mrs Malcolm Allison and Bobbie back to Nation Valley.

Mrs Ernie Whiteside, Metcalfe, visited Mr and Mrs Edwin Munro on Thursday.

Mrs Carl Merkley and Mrs Harold Merkley, Chesterville, had dinner on Thursday with Mrs Charlotte Gray.

Mrs Dora Styles, Gerald and Mary, Williamsburg, were calling in the Valley on Saturday.

Mr and Mrs John Clark, Ottawa, visited Mr and Mrs Edwin Munro on Saturday.

Weekend callers and visitors on Mr and Mrs Lloyd Merkley were Mr and Mrs William Coulthart, Ottawa, Mr and Mrs Floyd Whittaker, Williamsburg, Mrs Bruce Kerr and Jo-Anne, Winchester, Mr and Mrs Don Cross, Mr and Mrs Lyle Loucks and Heather, Chesterville, Mr Harry Holmes and Mr George Wood, Ottawa, Mr W. O. Dixon.

Avonmore

Leave for holiday in Florida

Mrs George D. McElheran left on Saturday with her son-in-law and daughter, Mr and Mrs Douglas Ferguson, and their two sons, of Cornwall, for a holiday in Florida.

Brian Robilliard and Douglas Robillard, Sudbury, spent the week-end with their parents, Mr and Mrs Dan Robillard.

Mrs Duncan McMaster spent a few days last week with her daughter, Mrs Adelard Queenville and family, Cornwall.

E. L. Filion spent a few days last week with relatives in Montreal

Miss Bonnie Park, Ontario College of Education, Toronto, spent the week-end with her parents, Mr and Mrs Elmer Park. Their son, Bill Park, a student at Trent University, Peterborough, was meantime spending a few days in Labrador as a member of a class

Mr and Mrs Donald MacMillan, Ottawa, visited the Morrison family on Thursday evening.

Mrs John Ferguson visited her sister, Mrs Robert Kerr and family at Picton before visiting other relatives in Ottawa.

Mr and Mrs Glenn McMillan and family left on a three-week holiday to Florida.

Mr and Mrs Ford Warner recently visited members of their family in Ottawa.

Mrs Fraser MacRae spent a few days with Mr and Mrs Clarence Thompson and other relatives in Massena, N.Y.

Miss Margaret MacRae, Cornwall, spent a few days with Mrs F. C. Eligh.

Mr and Mrs Ernest Poapst were recent guests of Mr and Mrs Cecil Poapst, Cornwall.

Mrs Ross MacRae and Mrs Duncan McElheran visited Mrs Norman MacRae, Vankleek Hill, on the occasion of her 95th birthday last Saturday and spent the week end with Mrs Flora MacKinnon and Mr and Mrs George Lefaivre, Alexandria and were Sunday night dinner guests of Mr and Mrs John A. MacLennan, Dalkeith.

S.D.&G. Board News

by Lorne Thompson, member

Of official interest to this area is the decision to alter the boundaries of the Mountain District High School, in preparation for the admission of these pupils to Seaway District and North Dundas High Schools, in Sept. 1970.

A reduction of the rental fee charged for the "Business of Farming Course" being held at North Dundas District High School was realized after more accurate figures were tabled regarding the actual space in use. The reduction was made retroactive to the beginning of the course in November, 1970.

A proposal for a Central Stores Area for the entire S D & G Area was approved in principle.

The division of Area 2 comprising the City of Cornwall, Townships of Cornwall and Osnabruck into Areas 2A and 2 B was approved. Mr K. MacLennan as Supt. of Area 2A and Mr Comtois, presently principal of General Vanier Secondary School was finally approved. This decision was necessary because of the number of students in Area 2 and the linguistic characteristics of Area 2. The number of academic administrators remains the same as the present. Assistant to the Director retires in June 1970.

An Ad Hoc committee to meet with representatives of the Roman Catholic Separate School board was appointed by Board Chairman Comrie, chaired by G. G. Shaw with trustees Mellan, Morin and Thompson, their duty will be to seek out ways and means whereby services, etc. can be used advantageously by both boards in the interest of economy.

The rental of Alexandria Public School by the Elementary section to the Secondary Section of S D & G Board of Education to replace rented quarters for the Retarded Chlidren's School at Alexandria, received aproval.

It was also mutually agreed by the two sections to exchange ownership of the former Mulloy Public School to be used as a School for retarded children, now attending Sunnybright School at Williamsburg.

Open forum meetings at Cornwall has brought to light that the proposed Shift System slated to begin in September, 1970, is not to the liking of some parents, students and teachers, both meetings were well attended by members of the board of education and were ably chaired by Bryson Comrie.

Dunbar

Supper guests at Brooks home

AT BROOKS HOME ....

Mr and Mrs Ralph Barkley, Dunbar Mr and Mrs Thomas McMahon and Mr Harold Coulthart, of Crysler, were supper guests recently with Mr and Mrs Loran Brooks.

Miss Isobel Young spent a day recently with Mr and Mrs Donald Dillabough, Elma.

Mrs Audrey Casselman, Mrs Lois Whittaker of Williamsburg were supper guests Monday with Mr and Mrs Ralph Barkley.

Help a crippled child. Buy Easter Seals.

Miss Margaret Casselman of Montreal, who has just returned from a two-week stay in London, England, spent a few days with Mr John Casselman.

Mr and Mrs Ron Neville, of Ingleside, Mr and Mrs Neville Smart, and Mr and Mrs John Foster, Ottawa, were Sunday guests of Mr and Mrs Donald Casselman.

Buy Easter Seals today.

Goldfield South

Spends week at Ottawa

Mrs Edgar MacLean spent the week with Mr and Mrs D. Presley, Ottawa.

Mr and Mrs Robert Styles and Christopher were Saturday tea guests of Mr and Mrs Edgar MacLean.

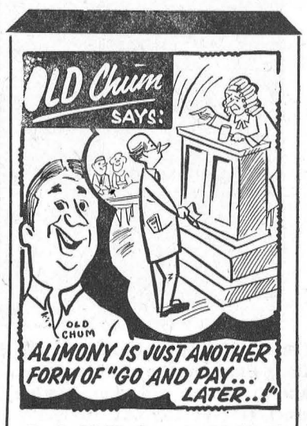

BONUS BUYS

Pork Chops .... lb., 75c

Canada Packers Fresh Sausage: lb., 59c

Maxwell House Coffee 1-lb. bag 89c

N.B. Potatoes 50-lb. bag $1.99

Buy 2, Get 1 Free— Nature's Cream Corn 3 14-oz. tins 39c

Buy 2, Get 1 Free— Green Giant Niblet Corn 3 14-oz. tins 55c

Buy 2, Get 1 Free— Tomato Juice 3 48-oz. tins 79c

GROCERY LAFLAMME'S
KING STREET
— Phone 448-2822 —



BRANNEN MOTORS
GENERAL REPAIRS
and
BODY WORK
* 24-HOUR TOWING *
— Phone 448-9110 —
CHESTERVILLE — ONT.

Spring Buy A Used Car Time

1969 MODELS
CHEV. IMPALA—2-dr., HT, V8, AT, PS, PB, radio. 13692E.
DODGE MONACO—2-dr., HT, V8, AT, PS, PB, radio. 42072A.
FORD GALAXIE—2-dr., HT, V8, AT, PS, PB, radio. L. 450656.
CHEV. IMPALA—4-dr., HT, V8, AT, PS, PB, radio. 13830E.
PONTIAC—2-dr., HT, V8, AT, PS, PB, radio. 341805.

1968 MODELS
CHEV. IMPALA CUSTOM—2-dr., HT, V8, AT, PS, PB, radio. Lic. 153017.
DODGE POLARA 500—4-dr., sedan, V8, AT, PS, PB, radio. 424039.
BEL-AIR CHEV.—V8, AT, 4-dr., sedan, PS, radio. 341832.
DODGE DART—2-dr., HT, vinyl roof, AT, radio. 152651.

OLDER CARS
1966 CHEV. BEL-AIR—V8, AT, radio. One owner. Lic. 39444A.
1963 FORD GALAXIE—2-dr., HT, V8, AT, radio. 45127A.
1963 RAMBER CLASSIC 600—6, AT, radio. 38841A.

WHERE YOU GET THE BEST FOR LESS

McMILLAN BROS.
CARL AND LEON
NEW AND USED CAR SALES
LEON: Res., 448-2767 PHONES: Business, 448-2146 CARL: Res., 448-2002

NOTICE OF ELECTION

TOWNSHIP OF WILLIAMSBURG

Please take notice that a vote on the two following questions under the Liquor License Act will be held on the **8th day of April** with polls to be open at 8 o'clock in the morning and close at 7 o'clock in the evening at the following polling subdivisions:

Poll No. 1 (Riverside Heights), Fay Casselman's house; Poll No. 2 (Archer), Bernie Gallinger's house; Poll No. 3 (Dunbar), Marcellus Hollister's house; Poll No. 4 (Williamsburg), Locke Clinic; Poll No. 5 (Glenbecker), Dalton Saddlemire's house; Poll No. 6 (Bouck's Hill), Clifford Casselman's house; Poll No. 7 (Beckstead), Stan Gow's house; Poll No. 8 (Winchester Springs), Orange Hall; Poll No. 9 (Mariatown), Hugh Gillmor's house; Poll No. 10 (Froatburn), Garnet Prunner's house.

Question 1. Are you in favour of the sale of liquor under a Dining Lounge License for consumption with meals on licensed premises?

Question 2. Are you in favour of the sale of liquor under a Lounge License for consumption on licensed premises?

And further take notice that an Advance Poll on the above-mentioned questions will be held in the Clerk's Office at Wiliamsburg, Ontario, on SATURDAY, APRIL the 4th, and MONDAY, APRIL the 6th, between the hours of 11 o'clock a.m. and 8 o'clock p.m. for persons who will be unable to vote on election day, but only for such persons.

Signed: KEITH SCHELL, Returning Officer,
WILLIAMSBURG, ONTARIO.
27-1

Do It Now!

Order your ...

* FERTILIZER
* SEED GRAIN
* SEED CORN
* FORAGE SEEDS

SEED CLEANER NOW OPERATING

CHESTERVILLE DISTRICT CO-OPERATIVE INC.

CHESTERVILLE: 448-2377 FINCH: 984-2450

Prices effective unti closing, Sat., March 21, 1970.
We reserve the right to limit quantities.

IGA

ONLY IGA GIVES YOU REBELLION DISCOUNT PRICES

AND FREE GIFTS with GOLD BOND STAMPS

Beef & Pork (small Casing); Beef & Pork(Large Casing), Country Style Pork
FEARMAN'S — YOUR CHOICE 6-LB. BOX.

Sausages $2.49

Fearman's
Skinless Wieners ..... 6-lb. box, $2.49
Top Valu Sliced
Side Bacon ..... 1-lb. vac pac, 79c
Fresh — Backs Attached
Chicken Legs and/or Breasts: lb., 49c
Lean — Picnic Style, 5 to 6 lbs. avg.
Pork Shoulder Roast ..... lb., 59c
Oven Ready Stuffed
Pork Butt Roast ..... lb., 69c

Choice Shoulder
Pork Steaks ..... lb., 69c
Lean Centre Cut — 10 to 12 per pack
Pork Chops ..... lb., 69c
Lean Shoulder
Lamb Chops ..... lb., 59c
Red Brand — 6th to 7th Ribs
Prime Rib Roast ..... lb., 99c
Holiday Farm
Beef Patties ..... 2-lb. box, $1.49

Niblets Fancy KERNEL CORN 5 12-oz. tins: $1
Tomato or Vegetable TOP VALU SOUPS 10 10-oz. tins: $1
Top Valu Powdered BLUE DETERGENT 5-lb. bag: 89c

Vogue — All Colours
Toilet Tissue ..... 8 rolls, 88c
Farmhouse Frozen — All Flavours
Cream Pies ..... 3 12-oz. pies, $1

Top Valu Fancy
Tomato Juice ..... 8 19-oz. tins, $1
Javex
Liquid Bleach ..... 192-oz. ctr., 99c

From Sunny Israel: JAFFA ORANGES ..... size 123's, doz., 69c

South African
Black Grapes ..... lb., 49c
Can. Fancy Ont. Top Valu Controlled Atmos.
McIntosh Apples ..... 5-lb. bag, 69c
U.S. Extra Fancy Red — Size 125's
Delicious Apples ..... 3-lb. bag, 69c
Golden Yellow Large Labelled
Bananas ..... lb., 16c
Mexican No. 1 Vine Ripened
Tomatoes ..... 2-lb. pkg., 69c

U.S. No. 1 Green
Pascal Celery ..... size 36's, ea., 29c
U.S. No. 1 Fresh
Green B.C. Cabbage ..... lb., 19c
Can. No. 1 Ont. Top Valu Yellow
Cooking Onions: 3-lb. cello bag, 59c
Can. No. 1 N.B.
Table Potatoes ..... 10-lb. bag, 49c
U.S. No. 1
Spanish Type Onions ..... lb., 19c

CHESTERVILLE ONTARIO FULTON BROS. LIMITED Phones: Supermarket 448-2345 Appliance Store 448-2195

BUYING? SELLING? RENTING? HIRING? GO CLASSIFIED

CLASSIFIED ADVERTISING RATES

FOR SALE, FOR RENT, HELP WANTED, ETC., MARRIAGE, ENGAGEMENT and COMING EVENTS, **15 cents a line, counting 5 words to a line, minimum $1.00 first insertion. Subsequent insertions at 10c a line, with a 70c minimum.** CARDS FOF THANKS, **15 cents per 5-word line, minimum $1.00.** IN MEMORIAMS, **$1.00 plus 40c for each 4 line verse.**

FOR SALE—Corn on the cob. — Apply to Joe Dingemans, RR1, Finch, Phone 984-2043. 28-2

FOR SALE — 1968 Vokswagen Deluxe, in very good condition. —Apply Peter Marthaler, c/o M. MacGregor, RR4, Crysler, Phone 448-2628. 27-1

FOR SALE — 1969 BSA Lightning motorcycle, 650 c.c., new driven less than 100 miles.— Phone 987-5427. 28-2

FOR SALE — Quantity of fresh straw in barn, freshly baled. — Apply to M. O. Robinson and Son, R.R. 1, Chesterville, Phone 448-2252. 28-2

FOR SALE — One two-piece velour chesterfield suite, good condition. — Apply to Mrs Ruth Langabeer, RR4, Winchester, Phone 774-5210. 28-2

FOR SALE—1967 Ford Galaxie 500, V8, automatic, 2-door, hardtop, good condition, 39,000 miles. —Phone 448-2198. 27-1

FOR SALE — Three-bedroom bungalow, 2-car garage, 2 lots, in Village of Chesterville; new house reasonably priced. — Phone 448-2986 after 5 p.m. 28-2

FOR SALE — Allis Chalmers tractor with front-end loader, 3-furrow plow, only 3 years old, hardly ever used, very good condition. — For further information call 535-2743 or 535-2352. 29-3

FOR SALE — GMC ½-ton truck, rebuilt motor, 6-ply tires, good condition.—Apply Paul Michalicka, Ingleside, Phone 537-2390. 28

FOR SALE — Government inspected sides of beef, 63c lb.; sides of pork, 49c lb. Cut and wrapped for freezer. — Earl's Meats, Phone 448-2324, Chesterville. 27tf

FOR SALE—Two-bedroom house in the Village of Chesterville. Aluminum sides, oil heating, corner Queen and Albert Streets.— Contact Orval J. Bailey, Phone 448-2310. 27-2

FOR SALE — White enamel kitchen stove with oil burner, in good condition.—Apply to Roy Simpson, Newington, Ont., Phone 346-2010. 27-2

FOR SALE 21-h.p. Alouette G.T. snowmobile, used only 1 season, good condition.—Phone 984-2491. 27-2

FOR SALE—Three grade Holstein cows due in April, 4 and 3 years old. 1965 Ford sedan, 4-door, standard, 6, radio.—Apply to Sterling Myers, Phone Avonmore 346-5523. 28

SAVE MONEY — Nearly New Toggery has a full line of seasonal wear at all times. Customers are invited to come, see and save. Infants to adults, boys and girls; dresses, long and short for special occasions. Hours 10 a.m. to 5 p.m., closed Wednesday p.m. —Muriel Rennison, Caleb St., Winchester. 7tf69

ARTICLES WANTED — Antiques, corner — and flat too — wall cupboards, washstands, chests of drawers, clocks, all kinds of coal-oil lamps, clear and coloured glass, wash sets, round diningroom tables and round glass china cabinets. — Please write Lawrence Shaver, Box 218, Long Sault, Ont., or Phone 534-2047. 50tf

NEED ONE COPY — Our copier will turn it out in one minute or less for 50c. Need copies of special letters, invoices, licences, etc., then come in and let the new 3M copier do the job. Quantity copies at special rates. — The "Record" Office, Phone 448-2144, Chesterville. 30tf

WANT TO BUY—Baled hay, also shelled corn.—Phone 984-2592. 26-1

Vice & Craig Ltd.
FUNERAL HOMES
METCALFE, WINCHESTER AND CHESTERVILLE
774-2120
one convenient phone number serves all three locations
Ambulance Service
17tf

APARTMENT TO SHARE — An apartment to share with one or two persons, or room and board considered.—Apply to The Chesterville Record, Box 6009. 27-2

WE SPECIALIZE in wheel alignment and wheel balancing. — Bogart Motor Sales Ltd., Chesterville, Phone 448-2488. 29-4

WESTINGHOUSE APPLIANCES —We have a full line of appliances in stock. Drop in and browse around. — Bogart Motor Sales Ltd., Chesterville, Phone 448-2488. 29-4

FOR RENT — Apartments for rent. Also one electric adding machine for sale: $20.00.—Apply to Allison Graham, Chesterville, Phone 448-2196. 27-1

SPARE TIME INCOME — Refilling and collecting money from new type high-quality coin-operated dispensers in your area. No selling. To qualify you must have car, references, $600 to $2,900 cash. Seven to twelve hours weekly can net excellent monthly income. More full time. —For personal interview write Canapenn Distributing Ltd., Dept. A, 160 Bay St., Suite 205, Toronto 1, Ontario. Include phone number. 27-1

FOR BRICK LAYING, carpentry, house and barn rebuilding, call John Jansen, RR1, Chesterville, Phone 448-3302. 27-2

ANTIQUES WANTED—Old glass; coloured pieces, any style, clear pattern glass and old china. Wooden ware: butter bowls, prints, pine corner and flat cupboards, small pine washstands, sinks, chests, desks, tables, cobblers' benches settees, spice and coffee mills. Old brass: candlesticks, kettles, mirrors, picture frames, vases. Old iron: pots, coffee grinders, etc. Oil lamps: fancy table oil lamps, hanging oil lamps, wall oil lamps. No matter how large or small, give us a call. If you wish to sell or just want a free appraisal write or call.— Gordon and Doris MacDonald, The Castor Shop, Box 138, Phone 445-5229, Russell. June 30, 70

FOR RENT

Space suitable for office for real estate agent, insurance agent, hair dresser, barber, etc. Newly panelled, tiled, painted. Heated. Situated in Record Building on King St., Chesterville.

For details see
Keith Graham
Graham's Mailing Service, Record Building, Chesterville, upstairs.
Phone 448-3320
27-3

WHO IS AN AVON REPRESENTATIVE

Someone like you who likes people, has some spare time and likes to earn money. Be an Avon Representative. — Call now! Phone 544-3509 or write Mrs J. Park, 1 Paardeburg Place, Kingston. 27-1

TRACTORS

If you are interested in trading your tractor, call us for free estimate and better price for your used one.

Four models on display:
770 - 880 - 990 - 1200
WE SERVICE WHAT WE SELL
LEO LAUZON
DAVID BROWN DEALER
Alexandria 525-1937
51tf

ATTENTION — Painter available. Will do inside and outside painting. Free estimates. — Apply Norman McEwan, Avonmore, Phone 346-5902. 22tf

WANTED
DEAD OR ALIVE

I WILL PICK UP YOUR DEAD CATTLE FOR THE BEST PRICES

24-hr. Service! Call Collect
GERARD HEBERT
Phone 987-5364, Crysler, or 448-2612, Chesterville
Licence No. 179-C-69
21tf

SNOWMOBILE STORAGE — Excellent summer storage for snowmobiles and cutters. Reasonable rates. Inspection of facilities at any time.—J. Vanden Bosch and Son, Chesterville, Ont. 30-6

EQUIPMENT RENTALS — Air compressors, 'dozers, sand, gravel, building heaters, house moving.—Sullivan Bros., Phone 448-2660, Chesterville. 16tf

ATTENTION, FARMERS

You will receive the best prices for your dead, sick and disabled cows and horses. We have no collectors. You deal directly with us. You have added beneits of the monies usually paid to collectors. 24-hour service, 7 days a week.— Call collect to Herb Loucks, Winchester 774-5256, or Guy Machabee, Crysler, 987-2818. Collector's Licence No. 182C69, Receiving Plant Number St. Albert 134RP-69. 20tf

WANTED — Cars and trucks for wrecking. Will pick up. — For further information Phone 984-2279. 27tf

The Stormont, Dundas and Glengarry County Board of Education
TENDER
SALE OF SCHOOL PROPERTY

Sealed bids will be received by D. N. Shuttleworth, Secretary-Treasurer, no later than 4.00 p.m., Wednesday, April 15, 1970, on the Van Camp School, part of Lot No. 11, Concession 5, Mountain Township.

Persons interested in bidding on this property are requested to obtain tender forms from Purchasing Department, 305 Baldwin Avenue, Cornwall, or the area office in Morrisburg referring to Tender 1-70.

W. G. Murray,
Manager of Purchasing and Stores. 28-2

TENDERS

Sealed tenders, marked as to contents, will be received by the undersigned up to 4.00 p.m., Monday, March 30, 1970, for the construction of two municipal drains in the Township of Winchester as follows:

The Ropars Municipal Drain, consisting of 758 cu. yds. of earth.

The Clement Municipal Drain, consisting of 3,566 cu. yds. of earth.

Plans, specifications and tender forms may be obtained from the undersigned or from the Township Engineer, Graham, Berman and Associates, Ottawa. Each drain to be be tendered separately. A deposit of 10% of the tendered amount to accompany each tender.

The lowest or any tender not necessarily accepted.

Glenn MacGregor, Clerk,
Morewood, Ontario.
Township of Winchester, 27-1

TOWNSHIP OF WILLIAMSBURG
Tender for Crushed Quarry Rock

Sealed tenders, plainly marked "Tender for Crushed Quarry Rock" will be received by the undersigned until 12 o'clock noon on the 4th day of April, 1970, for approximately 12,000 tons of crushed rock.

Tenders must be submitted on Township tender forms, which may be obtained from the undersigned.

Lowest or any tender not necessarily accepted.

Keith Schell, Clerk, Township of Williamsburg, Williamsburg, Ontario. 27-2

Instruments

NEW CONN ORGANS and LESAGE PIANOS. Guitars and amplifiers. — Contact Roy Fawcett, Phone 774-2205, Winchester. 8tf

CUSTOM SLAUGHTERING—We will pick up and slaughter your beef and pork, cut, wrap and freeze. — Earl's Meats, Phone 448-2324, Chesterville. 22tf

BUY DIRECT FROM PRODUCER — Specializing in Hereford and Aberdeen steer beef. Roasts, steaks, stew, hamburg, cut and wrapped for your freezer. Sides: 63c lb.; hinds: 68c lb.; fronts: 55c lb. — Bill Marcellus, Chesterville 448-2538, Winchester 774-2005. 1tf

FOR SALE — Used 19" Westinghouse portable television in good working order for only $65. New C.G.E. stereo AM-FM console for a new low price of $275.—Apply Fulton's TV and Appliance Sales and Service, Phone 448-2195, Chesterville. 26-1

AUCTION SALE
LIVESTOCK AND FARM MACHINERY

The undersigned will offer for sale by Public Auction on the premises

1 Mile East of Williamstown and 3 Miles West of Lancaster on County Road
Property of John Brink
WEDNESDAY, MARCH 25
Starting at 12.30 p.m.

43 Head of High Grade Holstein Cattle, all from Artificial Unit Sires and in top condition. 24 Milking Age, Mostly Fresh and Close Springers; 6 2-year-old Heifers, open; 5 18-month-old Heifers, open; 6 1year-olds; Yearold Bull; A Few Heifer Calves; Industrial Milk Quota. Machinery: W-4 Tractor, p.t.o.; Bale Stooker; IHC Model 35 Baler, 4 years old; Farmall A Tractor, p.t.o.; Side Rake; 7' Mower; 2-furrow Plow; 32' Elevator with Motor; Double Disc; 3-section Spring-toother Harrow; 2-section Spring-toother Harrow; Cultivator; Fertilizer Spreader; Seeder; Rubber-tired Wagon; New Idea Manure Spreader, p.t.o. Milkhouse Equipment: 35-can Bulk Tank — Kraft Ice Bank; 30-gallon Hot Water Tank; Pail Rack; Stainless Steel Double Wash Basin; 2 Single Unit Milker, Universal, with Pump and Piping; 2 Milk Strainers; 5 8-gal. Milk Cans. Small Articles: Farrowing Crate; Sand Screen; 2 Electric Fences; 200' Snow Fence; Double Harness, complete; Trailer; Washing Machine; Wood Stove; Gas Range; 2 Chests of Drawers.

TERMS — CASH
JOHN BRINK, Prop.
R. Harold Brown, Auctioneer, RR2, Cornwall, Phone 932-7925. 27-1

FOR SALE — 12-gallon hot water tank. — Phone 984-2465. 27-1

FOR SALE — Six milk cans and strainer, $30.00. — Phone 448-3204. 27-1

WANTED TO BUY — Used 2-bedroom house trailer. — Apply Harold Armstrong, RR2, Newington, Phone 984-2885. 27-1

FOR SALE — One only, Canadian General Electric 15" colour television for $385 (no trade) reg. price $479.95. Also 25" colour sets on hand for a low price of $595. For the best in performance and reliable service buy Canadian General Electric. — Fulton's TV and Appliance Sales and Service, Phone 448-2195, Chesterville. 27-2

AUCTION SALE
of
REG. & GRADE HOLSTEIN CATTLE, MACHINERY, HAY AND STRAW
Some Household Effects
on
Lot 24, Con 1, Winchester Twp.
Turn South off Highway 43 at Boundary Road between Chesterville and Finch
on
SATURDAY, MARCH 28
at 1 p.m.

1 Reg. Holstein Cow, fresh 6 weeks; 20 High Grade Holstein Cows, 5 or 6 of these cows will be fresh by sale time. Balance due April, May and June. 1 Reg. Heifer, 2 years old, due in May; 2 Reg. Heifers, bred for July and October; 8 High Grade Heifers, 2 years, due June, July and August; 9 Grade Yearlings from 10 to 15 months, open; Some Young Calves. Auctioneer's Note: This is an exceptionally fine herd of cattle, all off Unit Bulls and in A-1 condition. There is a 4,100-lb. Industrial Quota to go with the 21 Milch Cows. David Brown 42-h.p. Tractor, 3-point hitch, in good condition; Allis Chalmers 5' Combine, in good working condition; 3-furrow McC-D Hydraulic Plow, 3-pt. hitch; McCormick No. 46 Baler, used 4 seasons, good as new; Bale Buncher; New Holland Manure Spreader, ground driven, like new, about 100 to 115 bus. capacity; 4-bar New Idea Side Rake, teeth set in rubber, used 1 season; New Idea 7' cut Power Mower, trailer type, p.t.o. Mower, used last year only; George White Snow Blower; Set Double Discs, double 16; 3-section Drag Cultivator; Grain Drill; Land Roller; Set Chain Harrows; 32' Hay Elevator; Cement Mixer, 2½ cu. ft capacity, like new; Farm Wagon with New Rack; 200 Fence Posts; Crino 8-can Spray Type Milk Cooler; 15 8-gal. Cans; Stewart Electric Clippers; 2 Single Surge Milkers, Pump and Motor on Pipeline for 30 cows; 1,000 Bales of Hay; 800 Bales of Straw; Weed Sprayer; 4 Water Tanks; 3-pt. Hitch Tractor Blades, new; All Small Tools and Equipment.

TERMS
Cash or Certified Cheque
ESTATE OF
WILLIAM VAN KATS, Prop.
Mahlon Zeran, Auctioneer.
Ford McCaslin, Clerk. 27-1

AUCTION SALE
of
100 HEAD
BROWNSDALE HOLSTEINS
on
FRIDAY, APRIL 3, 1970
Starting at 12 Noon Sharp
Complete Milking Herd Dispersal and 2,280 Lbs. of Group 1 Pool Quota
to be sold at start of Sale.

Stormont County's Highest Producing Herd (over 20) 1969, B.C.A. 133% for Milk, 134 for Fat.
Sale Will Take Place at the Farm Located on the South Branch Road, 1½ Miles East of Eamer's Corners, or 5 Miles North-East of Cornwall, or 1 Mile North and 1 Mile East of 401 Highway coming of at McConnell Ave. Interchange No. 124

Featuring: 75 Registered, Classified R.O.P. Cows and first-calf Heifers, 4 classified Very Good, 30 Good Plus, several prospects for higher grading. Four by Roybrook Telstar; several by Proven Sires such as Seiling Rockman, Lassie Leader, Rockdale President and Kayen Farm Anthony.

Also featuring: 25 top unregistered Cows and first-calf Heifers with R.O.P. records.

Calving schedule: 25 fresh in January and February, 1970; 20 will calve March and April; balance will calve throughout May to December, 1970.

Also selling: 15 vials of Rockdale President Semen, 15 Vials of Lassie Leader Semen; 600 U.S. Gal. Creamery Package Direct Expansion Bulk Milk Tank.

Lunch Tent Catalogues
TERMS — CASH
Strangers Bring Bank Reference
R. F. NEWELL BROWN, Owner, Cornwall, 613-932-4394.
Sale Managers and Auctioneers: Harold Brown, Cornwall, 613-932-7925, and Clifford Cooke, Burke, N.Y.
Ralph Fawcett on Pedigrees, Phone 613-774-5710. 28-2

IN MEMORIAM

SMITH—In memory of a dear brother, brother-in-law and uncle, "Ed" Smith, who passed away March 18, 1966.
Always remembered, Doug, Gwen and Howie. 27

COMING EVENTS

YOU ARE WELCOME

All welcome to discuss your machinery needs at your friendly Allis Chalmers dealer, Earl Eamer, at Avonmore on Wednesday, March 25, from 1.30 to 4.30 p.m. Company men will be here to answer questions and help you in your decision. 27-1

O.E.S. EUCHRE

Signet Chapter No. 272, Finch, will hold a euchre in the Public School Auditorium, Avonmore, on Tuesday, March 31, at 8 p.m. Lunch, euchre prizes and door prize. Admission: 75c. 28-2

EUCHRE

PTA of St. Mary's and St. Bernard's parishes will hold a euchre on Sunday, March 22, in the Separate School auditorium, Chesterville. Everyone welcome. 27-1

U.C.W. GENERAL MEETING

A general meeting of the United Church Women will be held Thursday evening, March 19, at 8.00 p.m. in the church hall. The guest speaker, Mrs G. Ennis, will illustrate her talk on the Seaway Community Project with slides. 27

COMMUNITY HOLY WEEK SERVICES

Community Holy Week Services, sponsored by the Williamsburg Ministerial Association: Monday, March 23: Dunbar Presbyterian Church, Rev D. L. Gordon; Tuesday, March 24: Elma United Church, Mr. M. Peters; Wednesday, March 25: St. Peter's Lutheran Church, Williamsburg, Rev W. Goos; Thursday, March 26: United Church, Williamsburg, Rev E. Eaton. All offerings will go to the Canadian Bible Society. All services are at 8.00 p.m. You are welcome at these services. 27-1

RECEPTION

A reception in honour of Mr and Mrs Bill MacLean (nee Judi Scarbo) will be held in the Finch Community Hall on Saturday, March 28. Lunch will be served. Everyone welcome. 28

DANCE

A dance, sponsored by Russell Hotel Broomball Club, will be held Friday, March 20, Berube Hall, Russell. Dancing from 8.30 to 1. Good orchestra and refreshments. 27-1

ANNOUNCEMENT

Mr and Mrs James Hillier, Toronto, Ontario, are pleased to announce the forthcoming marriage of their eldest daughter, Heather Essie, to Mr Allan Lee Beckstead, Brockville, Ontario, son of Mr and Mrs Hubert Beckstead, Chesterville, Ontario. The wedding will take place May 23, 1970, at five o'clock in Roger's Memorial Presbyterian Church, 1038 Woodbine Avenue, Toronto, Ontario. 27-1

ANNOUNCEMENT

Mr and Mrs J. Allan Butcher are happy to announce the forthcoming marriage of their son, George Allan, to Miss Diana Pristley. Wedding to take place on April 4, 1970, in St. Leonard's-on-Sea, England. 27-1

ANNOUNCEMENT

Mr and Mrs Lyle Rutley of Newington are pleased to announce the forthcoming marriage of their eldest daughter, Cheryl Ann, to Rudi Matlachowski, son of Mr and Mrs Theodor Matlachowski of Long Sault. The wedding will take place Saturday, May 16, at Trinity United Church, Ingleside, at 3.30 p.m. 27-1

HUNGER LUNCH ON GOOD FRIDAY

On Good Friday, March 27, from 12 noon to 1 p.m. in the Parish Hall of the Anglican Church of the Holy Trinoty a Hunger Lunch will take place. The proceeds will be directed towards the Primate's World Relief and Development Fund. Come, bring a friend, and help the hungry in the world today. 28-2

35TH ANNIVERSARY

Mr and Mrs Cecil Arbuthnot of Morewood will be celebrating their 35th wedding anniversary on March 20, 1970, by their family in the Chesterville Community Hall. Dancing from 9-1. Everyone welcome. No gifts please. Ladies please bring lunch. 27-3

SOCIAL EVENING

Chesterville Legion will hold a social evening on Saturday evening, March 21. All couples over 21 years of age welcome. Orchestra: Imperials. 27-2

CANCER FORUM

Cancer forum wil be held on March 26, at 7.30, p.m. at North Dundas District High School. Dundas Unit is organizing this free cancer forum for mothers and young adult daughters to educate the ladies of Dundas County to cancer prevention in the two sites most common in women, the breast and cervix. 27-2

SOCIAL EVENING

Social evening, Royal Canadian Legion Branch 357, Finch, Saturday, March 21. Dancing and refreshments; door prize; also our Easter grocery draw. MacRae Orchestra. Plan to attend and help our pipe band. Admission: 50c. 27-4

CARD OF THANKS

I would like to extend a sincere "Thank you" to all those who remembered me with cards, gifts and visits while I was a patient in hospital and since returing home. Special thanks to Dr H. Justus and all the hospital staff; Rev McDonald, Rev Gordon and Rev Ferguson.
I. Marcellus. 27

CARD OF THANKS

I would like to extend a sincere "Thank you" to all those who remembered me with letters, cards, gifts and visits, also those who helped in so many ways while I was ill at home and in hospital. Special thanks to Dr H. Justus, Dr D. Justus and the staff on second floor. Your kindness will long be remembered.
Birthenia McLaughlin. 27

CARD OF THANKS

I would like to extend sincere thanks to my relatives, friends and neighbours for their cards, flowers, gifts and acts of kindness shown to me and my family at the time of my accident. Special thanks to Dr D. W. Justus, Rev Harold Giffin and the nurses and staff on first floor of the Winchester Hospital.
Barry Brownlee. 27

CARD OF THANKS

We wish to express our sincere appreciation and thanks to our many friends, relatives and neighbours for their acts of kindness, expressions of sympathy by cards, floral tributes and contributions to the Heart and Cancer Foundations received during our recent bereavement in the loss of a dear husband and father.
Mrs Fred Becksted and William and Eileen Coons 27

CARD OF THANKS

I wish to thank my friends, neighbours and relatives for all their lovely flowers, cards, letters and gifts I received while a patient in Winchester Hospital. Also special thanks to Mrs Ida McKercher, the nurses and staff on first floor, Dr G. Barton and Dr Duane Justus, also Rev L. M. Ferguson for his visits.
Mrs Mildred Paul. 27

IN MEMORIAM

HARPER—In loving memory of my dear brother, Andrew D. Harper, who passed away on March 15, 1969.
His weary hours and days of pain,
His troubled nights are past;
And in my aching heart I know
He has found sweet rest at last.
Sadly missed by Sister, Katie. 27

IN MEMORIAM

HARPER— In loving memory of our dear Uncle and Brother-in-law, Andrew D. Harper, who passed away March 15, 1969.
Gone from us, but leaving memories
Death can never take away;
Memories that will always linger
While upon this earth we stay.
Sadly missed by Leona M. (Runions) Krueger, Lawrence E. Runions Jr., Lawrence E. Runions. 27

IN MEMORIAM

SMITH—In memory of our dear son, Edwin C. Smith, who passed away March 18, 1966.
Four years have passed away now
Since he was called away;
How well do we remember
That sad and weary day.
We often think of by-gone days
When we were all together;
Our family chain is broken
But memories will live forever.
Ever remembered by Dad and Mother. 27

Real Hot SPECIALS
IN
USED CARS

1969 XL—2-dr., HT, Sport, vinyl roof, 390, 2V, auto., PS, PB, rear speaker defogger, executive car, low mileage, full balance of warranty.

1968 Buick LeSabre—4-dr., sedan, auto., PS, PB, radio, like new. Lic. 940-75E ..... **$2,650.**

1968 Falcon — 4-dr. sedan, V8, auto., radio, LTD, slip differential, one owner. Lic. 94055E ..... **$1,995.**

1967 Chev. Impala — 2-dr., HT, auto., radio, one owner. Top shape. Lic. 23149E ..... **$1,495.**

1967 Fairlane—4-dr., sedan, V8, radio, 2-tone, one owner. Lic. 93435E ..... **$1,465.**

1967 Custom—4-dr., sedan, V8, auto., radio, one owner, low mileage. Lic. 880-63A ..... **$1,745.**

1966 Custom — 4-door, sedan, 6 cyl., auto., radio. Top shape. No. 60A3217. Price ..... **$1,395.**

1966 Ford Custom — V8, auto., radio, 4-dr., sedan. Real clean, new paint. Lic. 35144A ..... **$1,395.**

1965 Custom—V8, 4-dr., sedan, auto., radio. Lic. 601-98E ..... **$975.**

1965 Chev. Impala — 2-dr., HT, V8, auto., radio, fully reconditioned. Lic. 94487E. Price ..... **$975.**

1965 Falcon—2-dr., sedan, 6 cyl., 200 cu. in., auto., radio, ideal transportation **$745.00**

1964 Chev. Impala — 2-dr., HT, 2-tone, V8, auto., radio, PS. Lic. 40176A. Price ..... **$995.**

1963 Oldsmobile — 4-dr., sedan, V8, auto., radio, PS, PB ..... **$825.**

1963 Dodge — 4-dr., sedan, 6 cyl., auto., radio. New paint job. Top shape. Price ..... **$695.**

Many Others to Choose From

BOURGIE - LEPAGE AUTOMOBILES
FORD DEALERS
Centre Town
EMBRUN — ONT.
— 443-2942 —
— Ottawa 236-4989 —

Professional Directory

MONUMENTS
Where You Buy the Best for Less
Satisfaction Guaranteed
No. 1 Granite Only
Cemetery Lettering
DWIGHT H. CROWDER
Williamsburg — Ontario
— Phone 535-2683 —
1 Mar 70

Clement Insurance Agency
Since 1893
GENERAL INSURANCE
Our knowledge and experience in Insurance enables us to give you a first class, prompt, efficient service.
JOHN CLEMENT
Chesterville — Ph.: 448-2598
3-4-66

MAC'S BARBERSHOP
Open Days:
Monday to Saturday
Open Evenings:
Tuesday, Thursday, Friday
Closed All Day Wednesday
Bank of Nova Scotia Building
July 70

LICENSED AUCTIONEER
I solicit your attention.
I can give you a Complete, Business-like Sale Management Service. Costs no more.
R. HAROLD BROWN
— Cornwall, R.R. 2 —
Phone 932-7925, Area Code 613
Mar 70

JACK H. BUSH
GENERAL INSURANCE AGENT
Automobile
Fire — Casualty
Farm
Mutuals
YOUR Independent Insurance AGENT
AVONMORE and FINCH, ONT.
— June 70

HAROLD D. POAPST
Insurance & Real Estate Broker
Representative
Grenville Insurance Co.
Automobile, Fire, Casualty, Etc.
Phone Us Collect
PH. 774-2602 — WINCHESTER
Aug. 70

DELBERT HUMMEL
Licensed Auctioncer for all kinds of sales, at reasonable charge, Chesterville. Dec. 70

LICENSED AUCTIONEER
Will handle all kinds of Farm or Household Auctions. Guaranteed results. Reasonable rates. Write or phone for dates at my expense.
DWIGHT TUPPER
CHESTERVILLE, RR1

Moving & Hauling
We are completely equipped to look after your commercial hauling and all local and long distance moving.
Consult us for rates — our prices are reasonable.
H. A. GREER, Prop.
CHESTERVILLE — ONTARIO
Apr 70

FOR COMPLETE INSURANCE SERVICE
Fire — Casualty — Life
Phone Collect
Biccum and McIntosh Ltd.
— Phone 774-2410 —
WINCHESTER
Oct. 68

Phone
Mrs Jessie Runions
RR2, Winchester Ph.: 448-2266
for
All Lines Co-op Insurance
or
Chesterville Co-op
Dec 70

N.D.D.H.S.

Night Class Holds Open House

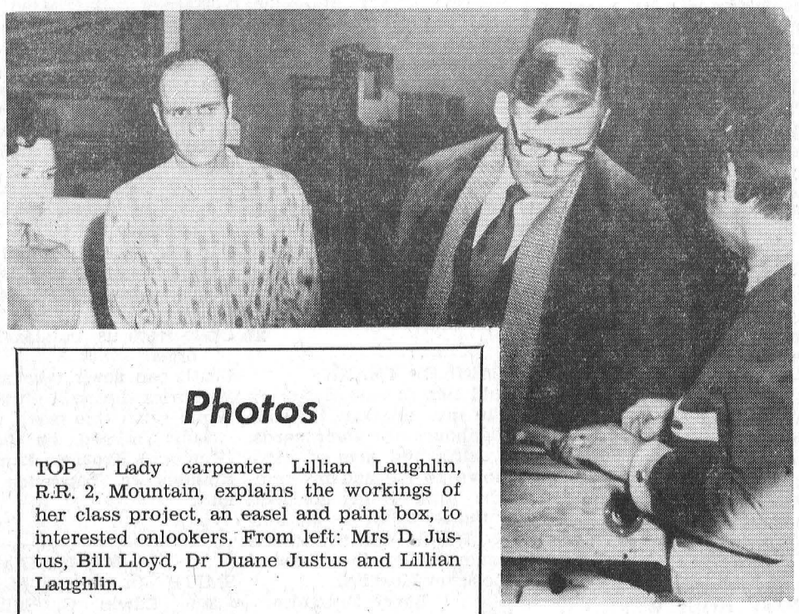

Photos

TOP — Lady carpenter Lillian Laughlin, R.R. 2, Mountain, explains the workings of her class project, an easel and paint box, to interested onlookers. From left: Mrs D. Justus, Bill Lloyd, Dr Duane Justus and Lillian Laughlin.

CENTRE — Miss Nicole Marcoux has had a large group of people taking evening French classes this past winter. Pictured above, from the left: Miss Mary David, Mrs Fenton Hyndman and teacher Miss Nicole Marcoux.

BOTTOM — The square-dancing class this winter has been well filled. Last Thursday night they put on a display of their talents. Anyone you recognize in this group?—Record Staff Photos.

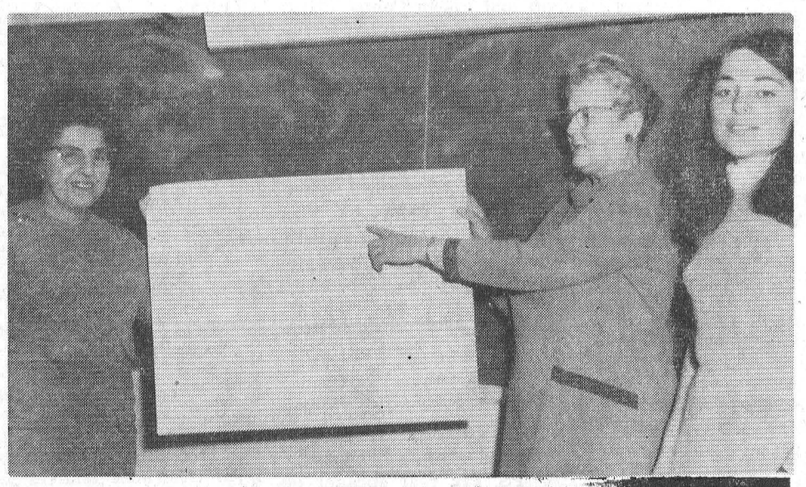



District News

Phone or send your personal news to your local correspondent.

Colquhoun

Sunday guests at Morrisburg

Mr and Mrs George Wright were Sunday guests of Mr and Mrs Donald Wells, Morrisburg.

Mr Wallace Gallinger is a patient in Kingston General Hospital.

Mr and Mrs Robert Gillard and baby, Morrisburg, were recent guests of Mr and Mrs Stan Gow.

Many attended the auction sale Saturday of Mr Boyd Brownell, North Valley.

Mr and Mrs Lee Smith and Cathy, Mr and Mrs Reginald Barkley, Williamsburg, were Sunday tea guests of Mr and Mrs Don Kyle.

Mr and Mrs Mahlon Gow visited Mr and Mrs Kenneth Hummel.

Dunbar

Recent visitors at Dunbar

Mr and Mrs Donnie Folkard, Jeffrey and Michael of Vankleek Hill visited recently with Mr and Mrs Bernice Froats.

Mr and Mrs Charlie Flegg of Winchester Springs called on Mr and Mrs Keith McMillan Monday.

Mrs Dorothy MacFadyn and Mr and Mrs Donnie Barkley and baby, all of Toronto, visited over the weekend with Mr and Mrs Claude McColl.

Mr and Mrs John Witteveen and family attended the birthday party of Miss Judy Witteveen Saturday evennig at the home of Mr and Mrs Herman Witteveen, Grantley.

Mr and Mrs Rex Reid, Morrisburg, were supper guests with Mr and Mrs Keith McMillan recently.

Mr and Mrs Cecil McMillan called on Miss Maureen McMillan who is a patient in Winchester Memorial Hospital.

Mr Gary Strader, Prescott, and Mr Leslie McMillan called on Mrs Jim McMillan Tuesday afternoon.

Mr and Mrs Ralph Barkley visited Mrs Mildred Paul in Winchester Memorial Hospital Wednesday evening.

Miss Mary Clement returned to her home at Ottawa after spending two months with Mr John Clement and Mrs Isobel Purtelle.

Mrs Jim McMillan spent Saturday with her parents, Mr and Mrs Samuel Holmes, of Winchester.

World Day of Prayer observed at Newington

The World Day of Prayer was observed at Newington in the Wesleyan Methodist Church. Those who took part were Mrs Gladys MacLean representing the Methodists, Mrs Arthur Zeran and Mrs Laurence Steele, the Baptists, Mrs Kenneth Russell, the United Church, and Mrs Eva Hoople, the Anglicans. Mrs Walter Moak and Mrs Orval Moak received the offering.

Rev Willis Mack spoke briefly on the theme "Take Courage." He said that the church had suffered persecution on every side, all down through the ages. If it has failed, then we must admit that the glory has disappeared. But God is still alive and is still waiting its help.

"People of God must pass through the trials; this is the way it was intended. The impurities must be driven out, so take courage; God is in the Heavens and all is right with the world. In this day of unconcern and unbelief, take courage for Jesus is with us."

The message in song was brought by Mrs Elizabeth Beaudette who sang "Living for Jesus," accompanied by Mrs Willis Mack, pianist for the service.

Your purchase of Easter Seals now can ensure the future of others.

Buy Easter Seals.

Morewood

Enjoying holiday in South Carolina

Mr Art Koolwine and Mr Norman MacLeod left Sunday for a holiday in South Carolina.

Mr and Mrs James McMillan, Belleville, visited Mrs C. H. Dyer and Miss Lily Swerdfeger during the week.

Mr and Mrs Art Koolwine Jr. of Brockville spent Sunday at the parental home.

Mr Wm. Hepburn of Brockville called on Mr and Mrs Arthur Steinburg on Tuesday.

Mrs Ralph Wade of Russell spent the past week with Mr and Mrs Sam Barrington.

Mrs Mary Dillabough, Ottawa, was the guest of Mr and Mrs Halford Crump during the week.

Mrs R. C. Dillabough, Mrs J. V. Fetterly, Mrs J. T. James left on Monday to visit friends in the West for a couple of weeks.

Mr and Mrs Lynn Rombough and family, Finch, and Mrs Raymond Porteous and children of Harmony were visitors at the Steinburg home on Sunday.

BIG FISH

Angler Howard Leacham's landing net wasn't big enough to cope with a 16-pound cod he hooked off the Bournemouth, Eng., pier. He used a wire waste paper basket instead.

More than 13,000 persons in the United States Virgin Islands are employed in some aspect of the tourist business.

KINGSTON SUMMER SCHOOLS

Sponsored by

KINGSTON MEMORIAL CENTRE

Manager — JAS. B McCORMICK



HOCKEY

Open 6 Weeks
July 20 - Aug. 29

* * * *

TOP RANKING PROS AS INSTRUCTORS INCLUDING NHL PLAYERS

* * * *

SOLD OUT LAST THREE YEARS OF OPERATION — A SUCCESSFUL OPERATION

* * * *

FOR BOYS 7-15 YEARS OLD

* * * *

WEEKLY ENROLMENT LIMITED

Fees: $30.00 per Week — Two Weeks: $55.00
Weekly Board Arranged for Approximately $25.00

FIGURE SKATING

EIGHT WEEKS OF OPERATION — JULY 3 - AUG. 29

UNDER DIRECTION OF JAMES MACAULAY

Outstanding Pros Available — Sanctioned by The Canadian Figure Skating Association — Reservations for two - four - six or eight weeks accepted.

For information on either Hockey or Figure Skating Schools write — **KINGSTON MEMORIAL CENTRE, P.O BOX 671, KINGSTON, ONTARIO, PHONE 613-546-1331.** Brochures available. 27-2

WE ARE THE NEW AGENTS

for

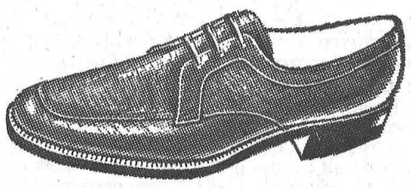

HARTT SHOES

Drop In and See Our Line in Stock

You can pick the shoe of your choice from our new catalogue.

YOUR COMMUNITY SHOPPING CENTRE

A. T. DAVID & SONS

Phone 448-2370 **Chesterville**

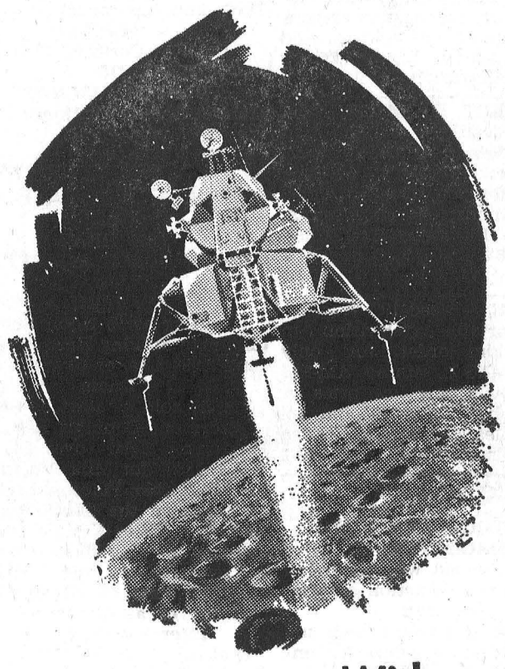

WE'RE BLASTING OUT

To Serve You BETTER

With a full line of

Plumbing & Heating Equipment

If you have a Plumbing or Heating problem

Be sure to visit our NEW store on King street

OPEN MARCH 26

AUTHORIZED DEALER for **BEACH FURANCES** & OIL BURNERS

CRANE PLUMBING & HEATING SUPPLIES

KING PLUMBING & HEATING

CHESTERVILLE, ONT.

PHONE 448-2333 **KING STREET**

1963 CORVAIR	1966 CHRYSLER	1963 PONTIAC
Good transportation, safety inspected $375.00	2-dr., HT, good condition. Price $1,900.00	6 cylinder. Price $600.00
1964 BUICK SKYLARK	**1965 BUICK**	**1967 METEOR**
4-dr., new paint job. Price $950.00	4-dr., new paint job, excellent condition $1,400.00	4-dr., HT, radio. Perfect shape $1,750.00

SPECIALS

1964 GMC TANDEM—New motor, 427 c.c. Good tires, trans. and rear. Will paint to your colour .. $3800.

1966 BUICK RIVIERA GS. Excellent condition. Bucket seats Price ..... $2800.

SAME DAY FINANCING

First Payment in April

WERT'S GARAGE LIMITED

CRYSLER — 987-2179 — ONTARIO

OPEN EVERY WEEK NIGHT TIL NINE

YOUR PONTIAC-BUICK MEN:

CHARLIE BRYDGES, RICHARD WAGNER, DICK WERT and FRED SMITH

Mrs H. Loynachan, hostess for meeting of Dixon W. I.

Mrs Howard Loynachan was hostess for the March meeting of Dixon W.I., conducted by Mrs Leo LeBlanc and Mrs Eugene Auger.

Members answered roll call by naming " A vanished landmark in our area."

It was decided to sell tickets on the quilt now being quilted by the members of the quilt short course. Members had a most successful day quilting at Mrs Loynachan's, and a pot luck dinner was enjoyed.

Mrs Fred Rupert brought greetings from the District Women's Institute.

Mrs Eugene Auger gave an interesting report from the 12th annual Safety Conference held at Guelph where Mr Norman Bell, president of Canadian Safety Council, was guest speaker. Mr Bell stated that in 1968 there were 11,493 fatal accidents, over 5,000 of which were traffic mishaps, 2,000 in homes and 1,087 drownings. Mr Bell went on to say four-fifths of all fatal farm accidents involve tractors and more than half of these are from overturns.

The majority of children in the four to nine-year age group were killed while riding a tractor. He stressed that children should be kept away from places where machinery is in use. Farm safety, to be effective, must begin with the child and move along with all ages, if future farmers are to be protected.

Mr Bell advocated the installation of roll bars and protective crush resistant frames on tractors. Roll bars by themselves would prevent almost all of the 40% of deaths which are caused by overturns.

Mrs H. Loynachan, as convener of Historical Research, displayed several antiques and several old postcards. She gave a paper on the political history of the early days of Osnabruck. Another on a pioneer Quaker lady was also given.

Several Institute members called on Mr and Mrs Millan Ouderkirk to honour them on their fiftieth anniversary. Mrs J. W. Hume and Mrs H. Loynachan presented a gold-trimmed cup and saucer on behalf of the members.

The city of Samarkand in southwest Asia recently celebrated its 2,500th anniversary.

Dixon

Sunday visitors with Mrs G. Harris

Mr and Mrs Jerry Kehoe and Rose, Mrs Roxy Snetsinger, Mr and Mrs Milas Harris, Cornwall, were visitors on Sunday with Mrs Gordon Harris.

Mrs Vera Armstrong and Allan, Mr and Mrs James Bailey, Mr and Mrs Don Harper, Mr and Mrs Lyle Heagle visited with Mr and Mrs Arthur Heagle and Mr Elmer Heagle.

Mr and Mrs Charles Collingridge, Richard, Brenda and Gordon, Chesterville, Mr and Mrs Lawrence McMillan and Jeffrey, Ingleside, were recent visitors with Mrs Vera Armstrong.

Miss Lois Laperle was an overnight visitor with Miss Sharon Armstrong.

Winners of a euchre sponsored by Dixon W.I. held at Northfield Hal were: Ladies, Mrs Leonard McDougall, Mrs Allan Auger, Mrs W. Padbury; men, George Villeneuve, Carl Werely, Alex Telewiak. Door prize: Mr Leonard McDougall.

KITCHEN CORNER



Favourites from the Fryer

Hail to fish and chips, that hearty snack from England now winning enthusiastic approval on this side of the Atlantic! Whether you fetch it home, hot from the take-out shop, heat a package of the frozen, ready-cooked product, or fry your own, you will find fish and chips make a quick, popular, family meal.

Should you have little time to fritter, try this easy recipe which serves six. Peel six medium baking potatoes and cut them into pieces about the size of a man's little finger. Rinse in cold water, drain, and pat dry on paper towelling. Cover and place in the refrigerator.

Fish Batter

1 cup sifted flour
1 tsp. baking powder
½ tsp. salt
1 egg, well beaten
¾ cup cold water
Juice of one lemon

Sift together into a bowl, flour, baking powder and salt. Make a well in the centre and add well beaten egg combined with cold water and the strained juice of lemon. Stir mixture until smooth.

Half fill deep-fat fryer with a good grade of vegetable oil or shortening. Heat to 350 degrees F. Using a fry basket, cook potatoes, a handful at a time, until soft but not coloured. Remove, drain, and set aside until ready for final frying. Increase temperature of fat to 375 degrees F.

Cut 2 pounds of fresh or thawed fish fillets into serving size portions of uniform size. If fillets are thicker than ½ inch, make one or more deep slits in the portions to permit even cooking. Sprinkle lightly with salt.

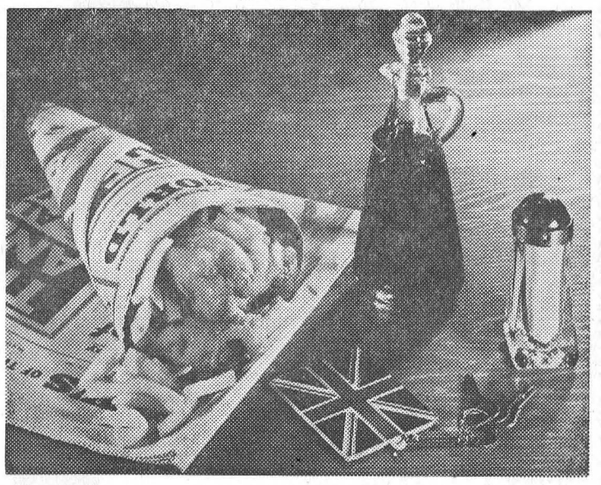

Dip in prepared batter, a piece at a time, letting excess batter drain off.

Fry several pieces at a time in hot fat at 375 degrees F., allowing plenty of room to turn pieces. When well browned and crisp (this will take 3 to 4 minutes) lift out and drain on absorbent paper. Remove any scraps of batter from fat before frying the next batch. Spread cooked portions on a baking sheet and keep warm in a low oven (250 degrees) until cooking is completed.

Increase temperature of fat to 400 degrees F. Fry chips a second time until a deep, golden brown. Potatoes double-fried in this way are crisply tender on the outside and evenly browned. Drain well on absorbent paper and combine with fish. Serve immediately.

Salt and vinegar are the traditional go-withs for fish and chips. Other condiments are lemon juice, cocktail sauce, catsup and tartar sauce. The following recipe makes a sauce which teams especially well with batter-fried fish.

Remoulade Sauce

¾ cup mayonnaise
2 tbsps. prepared mustard
¼ cup vinegar
1 tsp. catsup
¾ tsp. salt
¼ tsp. paprika
¼ tsp. garlic powder
Few grains cayenne
¼ cup finely chopped green onions
¼ cup finely chopped celery

Combine all ingredients; mix thoroughly. Chill. Makes 1½ cups.

Finch Legion holds euchre

Winers at the successful euchre held at the Legion Home, Finch, were: Ladies - Mrs Prieur, Mrs Barkley and Miss Mabel Rombough; men's - Sinclair Feek, E. Bomhower and Ralph Barkley.

The door prize wwas won by Mrs Sarah Presley.

This euchre was convened by the Newington Ladies.

Antarctica alone holds about 80 per cent of the earth's fresh water in its frozen grip.

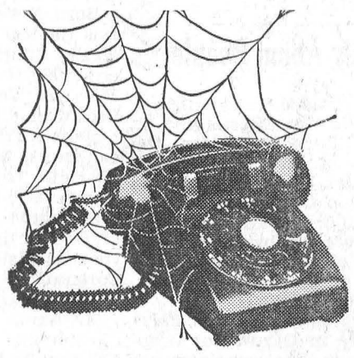

Silent Phone?

NEWSPAPER ADVERTISING TELLS PEOPLE WHERE . . . AS WELL AS WHAT . . . TO BUY

If the phone doesn't ring, could be that not enough people know that you're there. When you've got a service to sell, you can count on newspaper advertising to make that phone ring . . . and ring . . . and ring . . . because newspaper advertising really gets the message across. Check with our Display Advertising Department.

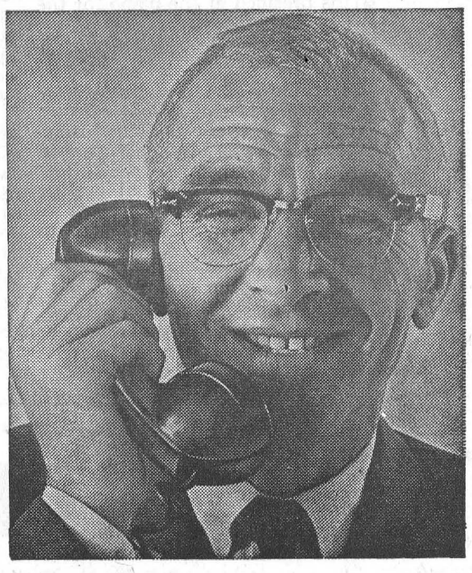



Something for Sale — Looking for a buy? — Check the Record ads. Could your business use a boost in sales? Try our display advertising. We offer a complete service: Typewriters, new and used, sales and service, rentals, repairs.

Commercial printing done to your specifications.

Service is Our Policy

* Continuous Forms
* Snap-outs
* Office Supplies
* Personal Stationery
* Copies of Record Photos
* Wedding Invitations

COLE OFFICE FURNITURE — Desks, Chairs, Files, Storage Cabinets, Tables, Work Lamps, Bookcases.

THE CHESTERVILLE RECORD

Phone 448-2144

SINGER

Our Representative, Chris Pappas, will be in Winchester every Monday at Fabrics Unlimited.

SALES — REPAIRS — RENTALS

FREE PICK-UP AND DELIVERY

USED MACHINES from $19.95

NEW MACHINES from $79.95

— CALL —

Winchester 774-2207 Ottawa 731-3512

28-2

Dundas County Milk Produers

ANNUAL MEETING

North Dundas District High School

Monday, March 23, 1970, at 8.00 p.m.

Presentation of Plaques for the highest B.C.A. official record.

LIGHT REFRESHMENTS

27-2

NEW PIZZA To Take Out

PIZZA PIE

TRY OUR DELICIOUS HOME MADE

CRISPY PIZZA

Small and Large Sizes

— also —

Spaghetti With Meat Sauce

FLAVOR-CRISP CHICKEN

Take Out Service

FOR PIZZA AND FLAVOR-CRISP CHICKEN

Country Kitchen Restaurant

WINCHESTER

SAVE TIME . . .

PHONE 774-2417 FIRST

And We Will Have Your Order Ready

28-4

MOVIES

NOW SHOWING

Thurs., Fri., Sat. March 19-20-21

"TROUBLE WITH GIRLS"
Starring Elvis Presley and Marlyn Mason.

"GOLIATH AND THE VAMPIRES"
Starring Gordon Scott. Colour.

Sun., Mon., Tues. March 22-23-24

"DARBY O'GILL AND THE LITTLE PEOPLE"
By Disney, in True Colour. Starring Albert Sharpe

The WINCHESTER



pay yourself first

invest in mutual funds

CANADIAN CHANNING CORPORATION LTD is the sole distributor of the COMMONWEALTH INTERNATIONAL CORPORATION LIMITED and COMMONWEALTH INTERNATIONAL LEVERAGE FUND LTD mutual funds

CANADIAN CHANNING CORPORATION LTD.

J. A. (Jim) KIRKEY
21 Second St. E., Suite 2
Cornwall, Ontario
Telephone 932-6956 Box 517

Leduc's

FINCH — ONTARIO

LOOK !

$1.00 SPECIALS

Heinz Tomato Juice, 19 oz., 6 .....
Kraft Maaroni and
Cheese Dinner, 7¾ oz., 6 .....
Habitant Pea or
Vegetable Soup, 14 oz., 6 .....
Raymond's
Mixed Vegetables, 19 oz., 6 .....
Kik Soft Drinks, 6 30-oz. btls. .....
Aylmer
Tomato Catsup, 19 oz., 5 .....
Lido Macaroni and
Spaghetti, 6 lbs. .....
Facelle Royale
Bathroom Tissue, 6 .....
Facial Tissue, 3 .....
Heinz Spaghetti, 19 oz., 4 .....
Tomato Juice, 48 oz., 3 .....

$1

Julienne Asst'd. Pies, 3 .....
Vogue Bathroom Tissue, 8 rolls .....
Corona
Soft Drinks, 7 30-oz. btls. .....
Allan's Assorted
Drinks, 48 oz., 3 .....

$1.

Stafford's APPLE PIE FILLING ..... 19 oz., 39c
Duncan Hines Deluxe CAKE MIX ..... 19 oz., 39c
Hayhoe 100 TEA BAGS 69c
Robin Hood All-purpose
Flour, 7 lbs. .....
Christie's Premium Crackers, 2 lbs
York Fancy Peas or
Creamed Corn, 19 oz., 3 .....
Mir Liquid 3-pack Detergent .....

79c

Nescafé Instant Coffee ..... 6 oz., $1.19
LOWNEY'S ICE CREAM
½-gal.: 79c

Lavo LIQUID BLEACH ..... 128 oz., 55c
Facelle Royale PAPER TOWELS ..... 2 rolls, 59c
Libby's Fancy FRUIT COCKTAIL ..... 14 oz., 3, 88c
Society BEEF or CHICKEN CHUNKS
DOG FOOD ..... 15 oz., 4, 88c
Mother Parker's INSTANT COFFEE ..... 6 oz., 99c
Fresh WHITE BREAD ..... 24 oz., 19c
Fresh CRACKED EGGS ..... 2 doz., 89c

NAME OF WINNERS OF 3-STAR STAMPS
WILL BE POSTED IN STORE

LATEX WHITE PAINT or SEMI-GLOSS
$4.99 gallon
Also Available
KEM-TONE and KEM-GLO

FRESH CARROTS ..... 3 lbs., 29c
Fancy McINTOSH APPLES ..... 5 lbs., 49c
Hot House CUCUMBERS ..... each, 10c
COOKING ONIONS ..... 2 lbs., 29c

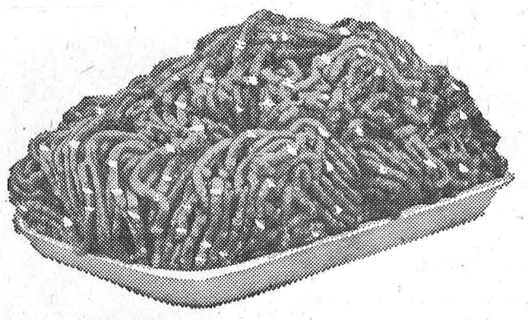

GROUND CHUCK, lb. .....
CHUCK STEAKS, lb. .....
SHOULDER ROAST BEEF, lb. .....
PORK CHOPS, lb. .....
Fresh SLICED BACON, lb. .....

69c

Picnic Style, Ready to Eat
HAM ..... lb., 69c
Meaty Rib Stew or
Pork Spare Riblets, 3 lbs. $1.39
FRESH GRADE 'A' CHICKEN
LEGS and THIGHS ..... lb., 49c
BREASTS ..... lb., 59c
WINGS ..... 3 lbs., $1.00
Maple Leaf Bologna ..... lb., 39c
Thrifty Breakfast Bacon ..... lb., 49c

Large Assortment of Easter Bunnies and Eggs

STORE HOURS: Mon., Tues., Wed.: 8 a.m. - 6 p.m.
Thursday: 8 a.m. - 9 p.m.; Friday: 8 a.m. - 10 p.m.
Saturdday: 8 a.m. - 9 p.m. We Deliver.

Phone 984-2270 Finch, Ontario



Chesterville PeeWees are winding up a very active season in the Chesterville Minor Hockey League. From left to right, front row: Randy Elliott, Chris Somerville, Lorne Cook, Kevin Smith, Barry Lajoie, erek Van Gessel, Larry Curran, Danny Kelly. Back, left to right: Chris Brannen, Pobby Sharkey, Steven Droppo, Greg Casselman, D. Arnold, D. Cross, Kevin Barkley, Ricky McCadden.—Record Staff Photo.

Finch Nimble Fingers meet at McLean home

The seventh meeting of the Finch Nimble Fingers was held at the home of Mrs Duart MacLean.

The meeting was opened by repeating the 4-H pledge. Debbie Godard read the minutes of the previous meeting. The roll call was answered by ten members.

The discussion included pointers on judging articles and the skit for achievement Day.

During the balance of the meeting, the leaders helped with sewing problems.

Lunch was served by Margaret MacLean and Debbie Potter, assisted by Mrs MacLean.

St. James U.C.W. meets at Barkley home

The regular meeting of the UCW of St. James United Church Avonmore, was held last Tuesday evening at the home of Mrs F. Barkley. Mrs Clair Markell, the president, opened the meeting with a reading and prayer.

The worship service was under the able leadership of Mrs Wesley Meldrum, assisted by Mrs R. MacIntyre. Mrs Maldwyn Watkins presided at the piano for the singing of a hymn.

Mrs F. C. Eligh had charge of the program and was assisted by Mrs Elmer Park, Mrs Grant Tinkess, Mrs Rutherford MacIntyre, Mrs J M. Rielly and Mrs Maldwyn Watkins. Mrs Eligh proved the need for patience, skill, effort justice and dignity in dealing with the complex problems of restoring peace and friendship in our world of today.

Twenty members answered the roll call. The minutes were read and approved. The treasurer's report was read. Members reported 51 visits had been made to the sick and shut-ins during the previous month. Mrs Rupert Pollock reported on proceeds from the Valentine's Tea and the lunch served to the Milk Marketing board meeting. It was decided to invite the UCW of Newington, Lunenburg, Finch and Moose Creek to the thankoffering meeting on April 7th. Rev. Ferguson of Chesterville, will be the guest speaker.

The meeting closed with the benediction by the president. A delicious lunch was served.

St. Bernard's C.W.L. holds successful euchre

A very enjoyable euchre party was held at the home of Mr and Mrs Harold Holland, Finch. There were seven tables set up.

Mrs Sadie Beehler won ladies first, Mrs Charles Grady, Crysler, second and Mrs Thomas Grady won ladies third. Men's first prize went to Gerald Rady and Harold Holland was the winner of second prize. Ladies's consolation prize went to Mrs William MacNaughton and Ellery McMillan was the recipient of the men's consolation.

A dainty lunch was served by Mrs Holland and the convenors of the CWL.

Mainly About People

Children of the Church met at St. Andrew's in Chesterville on Monday afternoon under the leadership of Mrs Wallace Carruthers, Mrs Douglas Black and Miss Sharon Carruthers.

The W.M.S. and Ladies' Aid of St. Andrew's Presbyterian, Chesterville, met Monday evening at the home of Mrs Alfred Carkner, Orchardside.

The Reverend and Mrs E. Earle Eaton were in Ottawa for hospital calling, medical appointments and a Bible study course. Mr Eaton also attended the annual meeting of the Ottawa Branch of the Canadian Mental Health Association at the Chateau Laurier, at which meeting Celeste Holm was guest speaker.

The Reverend E. Earle Eaton was in Prescott on Tuesday evening for a meeting of the St. Lawrence Boy Scout District Council. Mr Eaton, Chaplain of 1st Chesterville Group, Scouts and Cubs, represented the local Committee.

The Boys' Club of Morewood Presbyterian Church met Tuesday evening under the leadership of Roy Nurse and Douglas Hunter.

The Reverend E. Earle Eaton spent Wednesday at Spencerville, attending a meeting of Brockville Presbytery. Mr Eaton gave the report of the Christian Education Committee, of which he is convenor, and presided at the organ console. Mrs Colin MacGregor and Mrs Donald Carlyle of Morewood were present for the meeting of the Presbyterial Executive. Mrs MacGregor is president of the Presbyterial, and Mrs Carlyle is president of Morewood W.M.S.

Carson Elliott and the Reverend E. Earle Eaton attended the "Share Canada" meeting on Poverty at Brinston on Wednesday evening.

The Reverend and Mrs E. Earle Eaton were in Brockville on Saturday for hospital calling. They called also on the Reverend and Mrs Leslie Renault at Brockville.

Albert E. Smith

A well known Chesterville farmer, Albert Edward Smith, passed away suddenly March 15, at Anaheim, California. The news of Mr Smith's death came as a shock to relatives and friends. He was 68.

Born November 30, 1901, he was the son of the late Samuel Wesley Smith and his wife, Catherine Keyes. He married Luvia May Merkley at Williamsburg, December 6, 1933.

He is survived by his wife; two daughters, Mrs Rodger Barrie (Doris), Thornhill, Ont.; Mrs Myron Boncarosky (Carole), of Washington, D.C.; a son, Keyes, of Chesterville. He is also survived by sisters Mrs Ethel Cook, Toronto, and Miss Olive Smith, New York City.

Mr Smith was a member of Chesterville United Church, Chesterville Masonic Lodge and Rotary Club. He was a former reeve and deputy-reeve of Winchester Township.

Rev L. M. Ferguson conducted the funeral service at 2 p.m., March 19, at Vice and Craig Funeral Home, Chesterville. Interment followed at Maple Ridge.

Pall bearers were Maurice Beckstead, Donald Cross, Lorne Byers, John Sutherland, Fred Moore and Graham Smith.

Mrs George Barkley

The comumnity was saddened to learn of the sudden death of Mrs Ethel Sarah Barkley, Joseph St., Chesterville, who passed away in Winchester Memorial Hospital March 14. Mrs Barkley had lived here for the past 47 years. She was 78.

Born at Grantley, Ont., July 5, 1891, she was the daughter of the late Jim J. McMillan and his wife, Sarah Adams. She married George H. Barkley at Chesterville, September 23, 1912.

She is survived by her husband; one daughter, Mrs Hugh Marcellus (Marion), Chesterville; grandchildren Melvin, Larry and April Dawn; several nieces and nephews.

Mrs Barkley was the last surviving member of her family.

A member of the United Church, United Church Women, and Women's Institute, Mrs Barkley was held in high esteem by all who knew her and was regarded as a fine neighbour.

Rev L. M. Ferguson and Rev D. L. Gordon conducted the funeral service at 2 p.m., March 17, at Vice and Craig Funeral Home, Chesterville. Interment was in Maple Ridge Cemetery.

Pall bearers were nephews: Earle McMillan, Glenn McMillan, Grant McMillan, Dwayne Munro, Floyd Dingwall and Murray Doyle.

MANUFACTURER'S
CLEARANCE
of
Ladies' Sports Wear and Remnants
JEANS SLACKS
SHIFTS SKIRTS
from $1.00 and $2.00

NEXT TO THE ROYAL BANK
Alexandria, Ontario
OPENED TUESDAY TO SATURDAY 10 A.M. to 6 P.M.
FRIDAY to 9 P.M.
28-2

GRADE 'A' FRYING CHICKENS ..... 3 lbs. avg., lb., 33c
LOIN LAMB CHOPS ..... lb., 53c
Maple Leaf Waxed BOLOGNA ..... by the piece, lb., 45c
CHICKEN LEGS OR BREASTS ..... lb., 53c
BEEF HEARTS OR TONGUE ..... lb., 33c
FRESH OYSTERS

EARL'S MEATS
AND LOCKER STORAGE
Phone 448-2324 Chesterville, Ont.

'Spring' Garment
SALE

DAISY BRAS—With wide 'breathing' waist — underarm elastic, sizes 36D, 38C, 38D, 40B, 40D, 42C, 42D.
Regular price: $4.00. Sale $2.44

DAISY TEEN (PADDED) — Lovely lace bras. Sizes AA 28 to A 36, Reg. $3.00. Sale $1.88

GOTHIC ¾ BAND — Butterfly cup, broadcloth. Sizes 36B, 38G, 40C, 40D, 42D. Regular $3.50. Sale $2.22

GOTHIC LONG-LINE — Butterfly cup. Sizes 34C, 36B, 36C, 38B, 38C, 40C, 40D, 42C, 42D. Regular $3.50. Sale $2.22

GOTHIC STRETCH STRAP — Butterfly cup. Embroidered broadcloth. Sizes A 32, 34, 36; B 32, 36; C 34, 36.
Regular $3.50. Sale $2.22

GOTHIC EMBROIDERED BROADCLOTH — No band. Sizes A 32, 36; B 32; D 42. Regular $1.50. Sale 94c

Lycra and Satin Garter Belts $1.00

"DAISY FRESH" GIRDLE—Yellow dots. S-M-L-XL.
Regular $5.00. Sale $3.09

"DAISY FRESH" GIRDLE—Lycra with embroidered satin front. M-L-XL. Regular $7.50. Sale $4.88

NEW ARRIVALS
BOYS' and YOUNG MEN'S PANTS—
BLUE DENIM "FLARES" AND "BOOTLEGGERS" or straight legs, plain and "Peace" designs.
HOWICK (KORATRON) DRESS PANTS—Contour waistline, new colours. Fine check Cotton Drill. Boy's and young men's sizes.

MORIARTY'S
THE FAMILY DEPARTMENT STORE
Chesterville, Ont. Phone 448-2354

HELP WANTED
Experienced Sewing Machine Operators wanted
37½-hour Work Week
FASHION PROMOTIONS
—Phone 525-3636 —
ALEXANDRIA ONTARIO
27-2

MARCH
got to go... CHOICE USED CARS...

1969 CHRYSLER NEWPORT—2-dr., HT, V8, auto., PS, PB, radio.
1969 CHEV. IMPALA—4-dr., HT, V8, auto., PS, PB, radio, gold with gold interior.
1969 CHEV. BEL-AIR—4-dr., V8, auto., PS, radio. Dark blue.
1968 CHEV. IMPALA—2-dr., HT, V8, auto., PS, PB, radio.
1968 FORD CUSTOM—4-dr., V8, auto., PS, PB, radio. Light blue.
1967 CHEV. IMPALA—2-dr., HT, V8, auto., PS, PB, radio.
1967 FORD CUSTOM 500—4-dr., V8, auto. PS, PB, radio.
1967 DODGE POLARA 500—2-dr., HT, V8, auto. , PS, PB, radio.
1966 FORD GALAXIE 500—4-dr., V8, auto.
1965 DODGE POLARA—4-dr., V8, auto., PS, PB, radio.

Bogart Motor Sales Ltd.
PHONE 448-2488 CHESTERVILLE

WINCHESTER WESLEYAN CHURCH
The Rev and Mrs J. Roydon Hutchinson, of Franklin, Penna., are the engaged youth evangelists for Easter Week Youth Services to be conducted in Winchester Wesleyan Methodist Church, March 24th over the 29th, 1970.
Mr and Mrs Hutchinson, presently serving as pastors of the Wesleyan Holiness Church in Franklin, devote themselves to considerable work in the field of evangelism. A special feature of their ministry will be that of song, accompanied by a guitar-accordian combination.
Services will be conducted at 7.45 p.m. each night during the week. Sunday services at 10.45 a.m. and 7.30 p.m. A warm welcome is extended to all by the young people and the pastor.
Rev R. L. LeRoy.
27-1

SERVICE STATION OPEN THIS SUNDAY
Merkley's Service Station
To accommodate the driving public, one service station will be open every Sunday.
Dec. 65

EASTER is a time for Flowers. We have a complete selection.
MURIEL'S FLOWERS
Winchester — Ontario

N.S. - L.S.
JUNIOR
HOCKEY
PLAYOFFS
Mon. - Wed. - Fri.
Nights
Sunday Afternoons