THE LAND OF MILK & HONEY"

CHESTERVILLE Record

COVERS EASTERN ONTARIO'S GREATEST DAIRYING SECTION

Seventy-ninth Year, No. 35 | Chesterville, Ontario, Thursday, May 10, 1973 | 12 Pages | Single Copies 10c

Jackson scores 'T.D.' at Avonmore former football star guest speaker

AVONMORE — Take good food, a pleasant atmosphere, good sportsmen, good fellowship and good speakers - mix these ingredients all together and you come up with a winning combination.

Last Friday evening, May 4, this was the case as Avonmore took an evening to honour area sportsmen. The festivities were held in Roxmore Elementary School. Hockey, broomball, softball and fastball players were all cited for their accomplishments over the past year.

Former Ottawa Rough Rider quarterback, Russ Jackson, who for many years wore the now famous 'No. 12' and led his team to several Grey Cups, was guest speaker. Jackson, now retired from football proved his mental ability was as supple as ever as he stood before the packed house and ad-libbed for the better part of an hour.

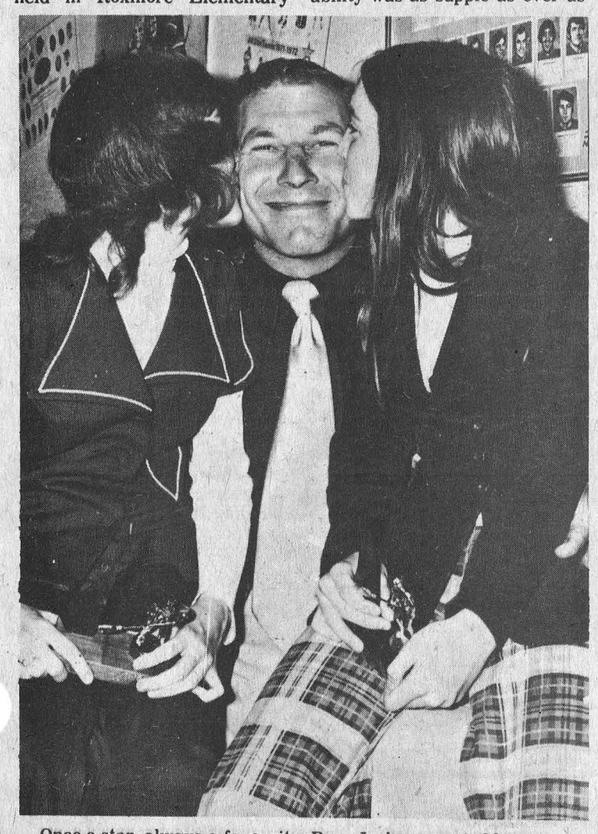

Once a star, always a favourite. Russ Jackson, seated here was a favourite last Friday night at Avonmore. The young ladies bussing Russ are Karen Ferguson, on the left, and Darlene Delaney. Staff Photo.

The speaker, who was introduced by John Miller, felt that a professional player should have special abilities. He called them the "Three Bones"; Wishbone, must possess a real desire to succeed, strong wish for your team to win; Funnybone, due to the extreme pressure involved in every sport the ability to find humour can serve as a real safety valve - good athlete must learn to appreciate humour; Backbone, most important of all, a player must learn to be tough, learning how to lose can take real backbone. When you can lose and still congratulate the winner it's called backbone.

Mr Jackson, who congratulated Avonmore and District residents for their involvement and hard work in sports, closed his remarks with this statement: "Too soon we breast the tape, too late we realize the fun that lay in running." A question and answer period followed.

Jack Bush, on behalf of the Athletic Association, expressed thanks to the guest speaker. Scott McIntyre presented Russ with a hand carved owl which had been made by a local industry.

Osie Villeneuve, M.P.P., head table guest, congratulated all parents for their hard work and encouragement given to youngsters to participate in sports. He felt the investment made now would be invaluable in future years.

George Crites felt the sports banquet was successful due to the community spirit and co-operation of everyone. The Roxborough Township reeve, who brought best wishes on behalf of his council, felt that everyone who was present for the banquet should be classed as a winner.

A presentation of trophies and prizes followed.

Avonmore Aces, playing in North Stormont League - Clarke McElheran Memorial Trophy, Most Valuable Player, Donnie Blaney; Robinson Bros. Trophy, Best Sport, Bob Grant; Doctor Rae Trophy, Most Points Scored, Clarence Adams; Mystery Donor Trophy, Crowd Pleaser, Ben.

Avonmore Juniors, playing in North Stormont-Long Sault Hockey League - Alfred Lafave Trophy, Most Valuable Player, Bruce Henderson; Les Eamer Trophy, Best Sport, Lionel Poirer; Alfred Lafave Trophy, Best Rookie, Doug Baker.

Avonmore Bantams, playing in North Stormont League - Most Valuable Player, Andy Wattier; Best Sport, John Kohne.

Avonmore Pee Wees - North Stormont Minor Hockey League - Most Valuable Player, John Hume; Best Sport, Michael Kuhn.

Avonmore Atoms, North Stormont Minor Hockey League - Most Valuable Player, Jeffrey Johnston; Best Sport, Mark Marjerrison.

All the trophies for the Minor Hockey Players were donated by Floyd Johnston.

Senior Home Hardware Fastball Team, North Stormont Fastball League - Miller Trophy,



RUSS JACKSON

Most Valuable player, Murray McMillan; Barkley's Store Trophy, Best Sport, Gary Stevenson.

Midget Team, North Stormont Fastball League - Rupert Pollock Trophy, Most Valuable Player, Jim Wert; Barbara Ann Beauty

(continued on page 8)

Twp. council stalls on budget

The regular meeting of the municipal council of the Township of Williamsburg was held on the 5th of May in the IOOF Hall with all members present.

The engineer's report on the improvement of the Servage drain was read and adopted.

Council concurred with a resolution from the Township of Russell in regard to the housing problem for eastern Ontario. The resolution suggests that a planning office for housing should be located at the City of Ottawa.

The Township Engineer was requested to report on the construction of the Glenbecker Drain.

Several requests for debentures for tile drainage were received and approved.

A budget of $466,000 was presented by the clerk but due to the complexity of the new Ontario Budget the acceptance of the budget was held over to a future meeting.

Maxville Fair designated as Spring Show for Holsteins

Maxville Fair has been designated as the major spring show for Holsteins in Eastern Ontario. This action, taken by the Eastern Ontario Directors of the Holstein-Friesian Association should ensure a strong show with competition provided by the top herds of Eastern Ontario and adjacent parts of Quebec.

Directors of the Maxville Fair are going all out to provide the best possible accommodation and have substantially increased the prize money to a total of $2,250.00 with first prize of $50.00. Financial support is also being provided by the Glengarry County Holstein Club and the Ontario Branch of the Holstein-Friesan Association.

The show will be held on Friday, June 22, starting at 12 noon, with Fred McNeely, Lyn, Ontario, as judge.

Information and entry cards may be obtained from Dr. D. M. Gamble, Secretary and Manager, Maxville Fair, or from Mr J. Y. Humphries, Ministry of Agriculture and food, Alexandria, Ontario.

Entries close on June 15. This is an open show.

94-year-old Que. native honoured on birthday

A birthday party was held at the home of Mr and Mrs Clarence Boyd, Wednesday night in honour of Mrs Boyd's father, Wm. J. Hoyer, Rockburn, Quebec.

Mr Hoyer was 94 years old. Guests attending were Mrs Parepa Leblanc, Athelstan, Quebec, Mr and Mrs Roy Simpson, Mr and Mrs Peter Zeran and girls, Newington, Mr and Mrs Lionel Baker and boys, Mr and Mrs Jim Boyd and family, Finch, Mr and Mrs Gerald Kirkey and son, Avonmore.

Bits & Pieces

Smiths Falls Firm to expand

An Ontario Development Corporation performance loan will provide funds for Walter H. Harmon Limited of Smiths Falls to expand its operations according to an announcement by Industry and Tourism Minister Claude F. Bennett.

The infant's clothing manufacturing firm will use a $17,435 loan toward the cost of purchasing additional production machinery for use in larger premises. Fifteen additional employees will be required within five years after expansion.

For Camera Buffs

If you want to see the end results of good photography we suggest you stop in at Chesterville Public Library and have a look. The collection, called "Photography in Canada," will be on display for the next two weeks. The black and white pictures are courtesy of the Still Photography Division of the National Film Board.

'Police Week' in Canada

May 13-19, 1973, has been designated as Police Week in Canada. On this occasion police forces across Canada will throw open their doors inviting the public to view various displays. During this week, the Morrisburg Detachment invites the public to visit their detachment office. The public, this year, will have the opportunity to obtain their fingerprints for identification and documentation.

Stormont Beef Club names officers

The organizational meeting of the newly formed Stormont 4-H Beef Club was held recently at Newington. Dale Miller, Agriculture Representative, presided over the meeting. The following were elected to lead the club in an official capacity: President, Michael Wert; Vice President, Richard Burton; Secretary-treasurer, Judy Burton; Press Reporter, Debbie Fleming. This being a newly formed club, new members would be cordially welcomed.

Township Grant to Arena

Donald R. Irvine, M.P.P. for Grenville-Dundas, is pleased to announce that he has been advised by the Honourable Rene Brunelle, Minister of Community and Social Services, that the Township of Williamsburg has been given the approval of a grant under the community Centres Act in the amount of $9,257.50 for the Chesterville and District Arena.

'Fore!' — It's that time again

The Upper Canada Golf Course, east of Morrisburg on Highway No. 2, was open for play last Saturday, May 5. This included Clubhouse facilities. Average annual green fee play over the past three years has exceeded 15,000. The Parks, Upper Canada Village and Old Fort Henry will open on May 15th.

Seafood Halakihiki and Blender Borsch

A taste of Mexico, the South Seas, England, Italy and the Ukraine will be found in an exciting program of taste and adventure to be presented at Morrisburg later this month. Recipes of ethnic origin, but with a Canadian touch will be featured. The program is being presented by the Hospital Auxiliaries of Williamsburg and Morrisburg.

Receives licence to transmit

Tom Lapierre, Albert Street, received word recently that he had successfully qualified to receive his Advanced Radio Licence from the Ontario Department of Transport. Tom, who has been a short wave radio fan for years, will now be able to transmit messages.

Council works session - taxes could climb

Taxes - going up; streets - in need of repair; the arena - financially feasable. These were among the topics discussed on Monday night as Chesterville Village Council met in regular session.

Tax payers may be digging considerably deeper this year if estimated figures come to legislation. At the present time council is unable to arrive at conclusive figures as they await the levy from the Tri-County Separate School Board.

The proposed figures show the village rate jumping by about 25 mills. The figures read as follows with last years in brackets: Village rate, Res. P.S. 64.7 (39.2), Commercial P.S. 73.4 (48.0); County Rate, 18.0 (21.2), this figure applies to both Residential and Farm, Business and Commercial; High School Rate, Res. P.S. 19.6 (14.1), Com. P.S. 21.8 (15.7); Elementary School Rate, Res. P.S. 25.8 (23.1), Comm. P.S. 28.6 (25.7); total, Res. P.S. 128.1 (97.6) Comm. P.S. 138.8 (110.6).

If the above rates become law, a resident with a house carrying an assessment of $3,000, paying taxes toward the Public School could face a tax bill increase of $91.50 over last year.

Council listened to a delegation who were present to seek repairs for Hutt Street. Members were reluctant to offer any major repairs as the west-end street is slated to be torn up shortly when municipal services will be extended to new properties. A promise was made to fill the holes and do some patching.

The financial report on the arena left all members smiling. The canteen carried the major load and showed a net profit of $6,818. Total sales were $16,429, cost of merchandise $8,330, wages $1,280. On the actual operation of the arena there was a loss of $4,959. Revenue amounted to $8,785 with expenses running at $13,745. Deducting the arena operational loss from the canteen profit and adding the inventory gain brought the past season out with a net overall profit of $2,029. At this point one council member quipped that the arena should be closed and the canteen kept open.

No figures were available for free time use of the arena; an educated guess by council placed the amount at $7,000.

By non payment of taxes the village fathers have become heir to a property. On a recommendation of Town Supervisor H. Sharkey, some small buildings will be removed and clean-up done before the property is tendered for sale.

The dilapidated condition of some housing within the village limits came in for considerable discussion. The fire chief will be asked to investigate several properties to see if they constitute a fire hazard.

Council decided not to sponsor a clean-up day this year. It was their opinion that householders had done a thorough clean-up job without any prompting.

A delegation from the Chesterville Rotary Club was present to ask council's blessing of two projects. The Club proposes placing barrels at strategic points to alleviate litter being strung along the streets. The barrels will be painted all one colour and will carry the Rotary insignia. The delegation felt benches placed in the park and around the village would be a welcome addition for senior citizens and others. The delegation left the chambers with council's approval of both projects.

At 11:00 p.m. council members were still busy working their way through a pile of correspondence.

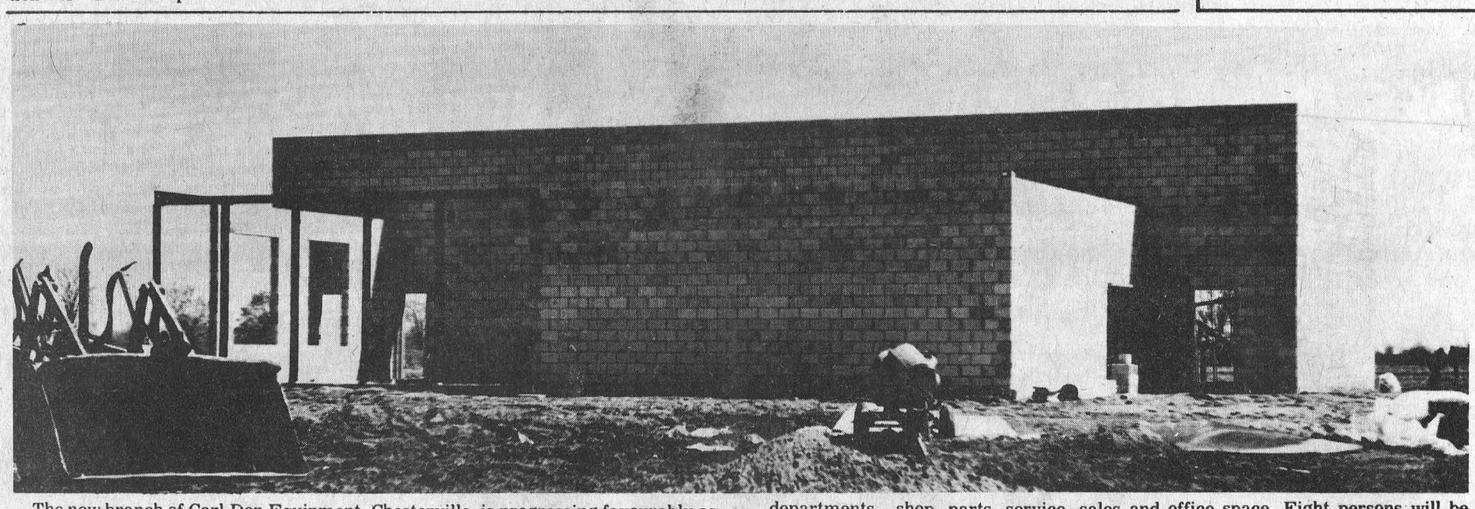

The new branch of Carl-Don Equipment, Chesterville, is progressing favourably as they anticipate occupancy by June 1st. The new cement block building, located South of the village on Highway 43, will have tis 4,400 square feet divided into several departments - shop, parts, service, sales and office space. Eight persons will be employed at the International Dealership under Manager Jim Helmer. — Staff Photo.

Mr and Mrs C. Boyd honoured at party on 40th Anniversary

Mr and Mrs Clarence Boyd were honoured by their family on Sunday, May 6, with a dinner at the Torch Room.

They were married forty years ago on May 4, 1933 at Franklin Centre, Quebec. Mrs Boyd was the former Elizabeth Hoyer.

The family were all in attendance at the dinner on Sunday except two grandsons, Dan Baker and Robbie Kirkey.

Mr and Mrs Boyd have three daughters and one son: Mrs Peter Zeran (Helen), Newington; Mrs Lionel Baker (Wilma) of Finch; James Boyd, Finch and Mrs Gerald Kirkey (Jean), Avonmore. They also have seven

(continued on page 8)

Further plans made--

Chesterville to stage Sept. weekend fair

With Chesterville Fair, sponsored by Chesterville and District Agricultural Society moving to a weedend exhibition, September 21, 22, 23, directors have been busy making plans for a larger show.

Last Thursday night, May 3, a Director's meeting was held in the community Hall. A large number of directors were out for the session.

First on the agenda under the chairmanship of Society president Keyes Smith was a discussion on whether the annual fair prize list book should carry the usual amount of advertising. It was felt and a motion was passed that much of the money collected for advertising could be used to greater benefit. It was the hopes of the group that contributions would be forthcoming from donors equivalent to other years. A list of contributors will be printed in the book.

On July 14, a Horse Drawing contest will be held at the fairgrounds with a gala evening planned to be held in the new arena. Secretary Doreen MacMillan has been in touch with the "Family Brown" to provide the entertainment. She is at present awaiting confirmation that they will come.

By moving to the weekend the program has been changed from other years. On Friday features will include - cattle judging, commercial and domestic exhibiting. Entertainment is being booked for Friday evening.

The Junior Fair, which was usually held on the first day will now be staged on Saturday. Horse racing as well as the judging of horses (heavy and light) will be held on Saturday. Del and Roger will keep the arena hopping with lively entertainment in the evening.

Extension of the cattle barns came under discussion. Plans to extend the present set up to double its size were worked on. It is anticipated the work will be completed by fair time.

A tractor drawing contest will be staged on Sunday.

Board Directors expressed enthusiasm about this year's fair the way things are shaping up. A new midway, featuring more rides; the move to a weekend exhibition and the possibility of the fair building being open on Sunday, leaves only one thing to worry about - the weather.

Following the announcement of the date of the next meeting, a motion of adjournment was received.

Trinity U.C.W. meets Mrs. D. Hitsman presides

Mrs Doug Hitsman, leader, presided at the evening meeting of the United Church Women, Wednesday, May 2, held in the dining hall of the church. Mrs Alvin Gain, secretary read the minutes and items were noted and discussed.

The Rummage Sale will take place May 18; the Seaway Presbyterial meeting to be held May 9 at Long Sault; the church booth at the fall fair to be cancelled.

Mrs Stan Vanden Bosch, the treasurer reported the Easter Thankoffering of $125.50 with a balance on hand of $696.00.

It was voted to send a donation to Rideau Hill Camp and the Seaway Community Centre.

Mrs Dick Finigan was in charge of the worship and study for the evening assisted by Mrs Harry Allison. Mrs Finigan outlined the work of CARE in India.

Mrs H. Reid and Mrs Jack Durant served tea during the social hour.

'Change is important to progress' W.D.M.H. to mark Hospital Day

Winchester District Memorial Hospital is changing to serve you better. Hospitals across Canada are joining together May 12 to mark Canada Hospital Day, the 153rd anniversary of the birth of Florence Nightingale. "Winchester District Memorial Hospital is a community hospital and we want the public to be aware of the types of services available to them," said Mr H. P. Stel, the Administrator.

The hospital will distribute place mats and copies of the O.H.A. publication "Hospital News." The theme of this year's Canada Hospital Day is "Your Community Hospital - Changing to Serve You Better."

"There are many changes in hospital care. We want to tell the people about these changes and the services they may not know exist," said Mr Stel.

"Good patient care may not require keeping people in expensive treatment hospital beds. Hospitals are designing treatment to meet the needs of the patient as he or she progresses," he said. "This may take the form of convalescent care, nursing home care and-or home care programs. This not only ensures the patient with the care needed but also enables the hospital to use professional staff to the best advantage."

Canada Hospital Day, which will be observed by more than 1400 hospitals across the country, was officially proclaimed by Marc Lalonde, Minister of National Health and Welfare. Sponsored by the Canadian Hospital Association, Canada Hospital Day is supported by each provincial hospital association.

People were very important to Miss Nightingale. She dedicated her life to achieve better standards of nursing training, good sanitation and hygiene, and improved hospital design. In her day she gave impetus to dramatic changes in hospital care.

"Change is important to progress. We feel that our hospital is changing to serve the community better. We'd like the community to feel that Canada Hospital Day is their day too. The hospital belongs to them and we need their understanding and support at all times," said Mr Stel.

Mainly About People

Ian Baker, Finch, flew home Monday night from Daytona Beach, Florida. While there for four days he visited Cape Kennedy, Disneyworld, and Marineland.

Mr Carl Burd, Niagara Falls, Ontario, visited his sister, Mrs Anna Baker, Finch on Thursday.

Mrs Eileen McDonald, Mrs Robert Kennedy and Mrs Paul Hartford of Massena visited on Monday with their aunt, Mrs Donald Gordon and cousins, Mrs Alford and Mrs Gladys Fulton.

THE CHESTERVILLE RECORD

P.O. Box 368 — Chesterville — Phone 448-2144 - 2137

Member of the Ontario Weekly Newspaper Association

Subscription Rates: $5.00 per year, anywhere in Canada, payable in advance, U. S. and Foreign, $6.50 per year.

VIEWS...

'HOSPITAL DAY' — Let's Pause a Moment

Saturday, May 12th, will be the day on which we mark 'Canada Hospital Day.' This date has been chosen as it is the anniversary of the birth of "The Lady With The Lamp", Florence Nightingale.

As we mark this day, each and every one of us should pause a moment and consider our position, relevant to hospital service, here in Chesterville and area, in Eastern Ontario.

Eastern Ontario has many derogatory factors — areas carrying the word 'depressed,' unemployment which is sometimes too high, roads which need more attention from our Ontario Government, a train of thought which is sometimes 'scary'.

Hospital care and facilities fit into another category. In our area we are served by a hospital, Winchester and District Memorial, which we feel could hold its own in any league.

Thank goodness some people have dreams — the original board or planners of Winchester Memorial deserve a pat on the back. Without their foresight we could still be "trucking" 30 or 40 miles out of the area for hospital care and treatment.

The theme of National Hospital Day is "Changing to Serve You Better". At Winchester things have changed and continue to change. The present day edifice would hardly be recognizable when compared to the set-up which marked the beginning many years ago. Several additions have gone through the planning stage and have come to completion — each step providing better facilities and hospital care.

Each month the Board of Directors, which is made up of appointees from throughout the area: Finch, Morrisburg, Metcalfe, etc., sit down with personnel from the hospital and work out daily, monthly and yearly plans.

Every ship needs a capable captain — at Winchester (the Captain) Hospital Administrator Bert Stel keeps the ship on course and the sails to wind-ward.

At Winchester there are doctors, nurses, aids, orderlies, caretakers, cooks, and all sorts of people diligently working at their job. One group is deserving of special mention — the Hospital Auxiliaries, and there are many of them. Without their help Winchester Memorial would not have reached the status it has today.

Economically the hospital fills a notable roll. People from throughout the area drive for miles to work there. Because of Winchester Memorial many dollars have circulated through this district — money may be dirty, but it is necessary.

We could go on and on. We ask just one thing — on May 12, 'Canada Hospital Day', you stop a moment and consider how Winchester Memorial "Is Changing To Serve Us Better.".

Motor Failed — Boat Swamped in Heavy Waves

Any safety-minded motorist has a spring check-up on his car before facing the hazards of any extended highway use. The Ontario Safety League claims it is just as important to thoroughly check and make necessary repairs to your boat, motor and all equipment before the spring launching.

Most people realize the importance of a seaworthy hull, that is what keeps them afloat, but sometimes fail to recognize the safety involved in having a reliable motor that will not let them down when the going gets rough. Time after time, accident reports read, 'Motor failed and boat swamped in heavy waves'.

Canadian Small Vessel Regulations require certain safety equipment to be carried on all pleasure boats.

* An approved lifejacket or life-saving cushion for each passenger
* Two paddles or two oars with oarlocks.
* An adequate bailing bucket or a manual or power operated bilge pump.
* An approved fire extinguisher if the vessel is inboard powered or has permanently fixed fuel tanks or cooking, heating appliances that burn liquid or gaseous fuel.
* Regulation running lights if operated between sunset and sunrise.

The above equipment is mandatory on power and sail boats not over eighteen feet in length. Larger boats require additional items.

Ann Landers...

Dear Ann Landers: Our 22-year-old son returned in December from India where he spent a month as a member of a jet pilgrimage to visit a guru. As a result of this experience he no longer drinks, smokes or uses drugs. The guru told the members of the group they must repay all debts before returning to Ashram to live. We are grateful that the guru was able to achieve something we were not.

Our son now has a factory job and lives at home. Yesterday he finished repaying a $400 loan to a relative. He still owes his father $200 which he borrowed to go to India.

The boy pays no room and board, uses my car for work and pleasure, eats special food which costs more than what the rest of us eat. He is a sensitive poet and musician but totally unresponsive to any suggestions from his father or me.

Are we wrong to expect our son, at age 22, to pay his own way? And how can we get him to see that he needs professional help? He is like a different person and completely unreachable. — His Mother

Dear Mother: Your son has freaked out (like many others) over his new-found religion and it's utterly useless to try to change his mind about anything. The fact that he is off cigarets, booze and drugs is evidence that the religious experience has some redeeming features.

A 22-year-old who is employed, living at home, driving his mother's car and eating organic food certainly should pay room and board. Guru or no guru.

Dear Ann Landers: Please don't tell a man who doesn't want children to "get counseling." It probably wouldn't help unless he deeply wanted to change and most of them don't.

Having worked in child welfare for a nui for a number of years, I can tell you there is nothing more damaging to a child than the feeling that he is unwanted. Every day we see children who are in terrible shape, physically, mentally and emotionally. Often both parents insisit they wanted a family. If it's true, their reasons were pathological or extremely selfish. (The worst reason of all is to have a baby to "save a marriage.")

The woman whose husband does not want a family should find other satisfying outlets for her maternal instincts and not try to talk him into it. — Exhibit A in K. C.

Dear K. C.: I was astounded at the number of social workers who wrote to express the same point of view. These days when we hear so much discussion both for and against abortion I thank you for writing.

Dear Ann Landers: Helga, the woman who does my laundry, is without a doubt the prize-winning dumbbell of the Western world. She has worked for me for five years and I could write a book about her. What should I do about her latest "Helga-ism?" Last week a guest spilled cranberry sauce on my white linen tablecloth. Helga asked if I had any idea of how to get it out. I told her AS A JOKE, "I guess the only sure way is to use a scissors." Do you know that dingbat took a scissors and cut out the spot.

My husband thought it was hilarious - couldn't stop laughing. Should I make her pay for the cloth? I can't believe she didn't know better. — Still Boiling

Dear S. B.: The answer is no. If Helga has been working for you for five years and you still haven't learned that she takes everything literally then YOU are the prize-winning dumbbell of the Western world.

Do you feel awkward, self-conscious - lonely? Welcome to the club. There's help for you in Ann Landers' booklet, "The Key To Popularity." Send 35c in coin with your request and a long, stamped, self-addressed envelope to this newspaper.

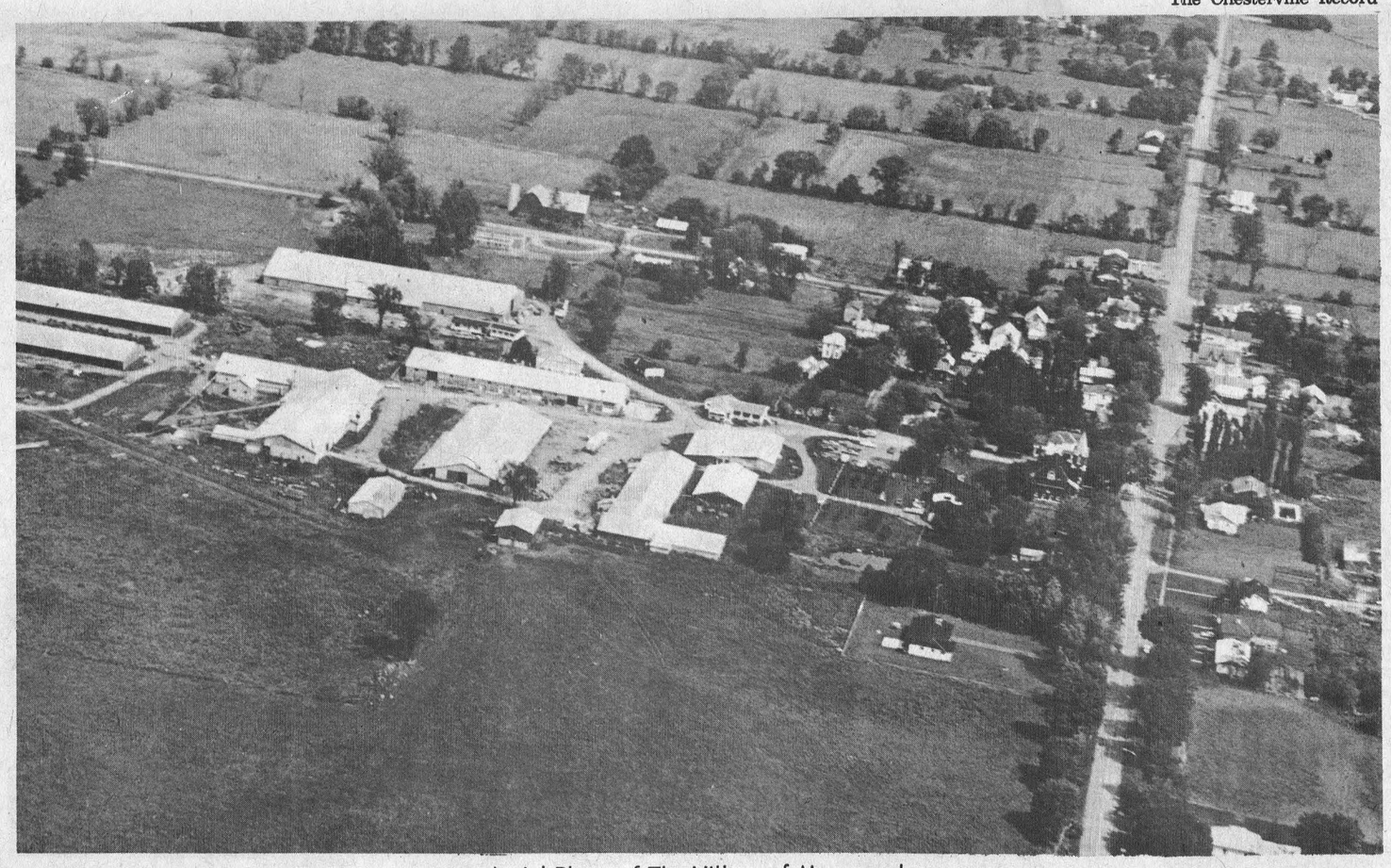

Aerial Photo of The Village of Morewood

Remember When...

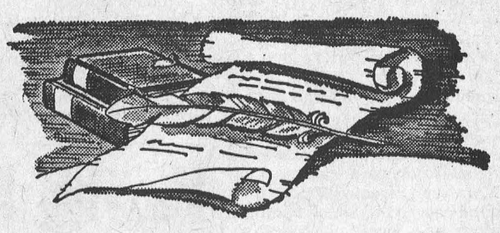

10 YEARS AGO

May 9, 1963

Mr and Mrs Mancel Flegg, Newington, were guests of honour at the home of Mr and Mrs Donald Jackson, on the occasion of their 25th wedding anniversary.

Colin Sizer of Chesterville receives his certificate as Water Works Operator from the OWRC.

A miscellaneous shower was held at the home of Mrs John Williams in honour of Miss Evelyn Trudeau.

Mrs Egerton Barkley and Jean attended a shower in honour of Miss Gwen McMartin at the home of Mrs Mervyn Beckstead, Ottawa.

Mrs T. G. McGee marks her 99th birthday this week.

20 YEARS AGO

May 14, 1953

Last Saturday afternoon fifty odd feet of the abutment along the Nation River on Main Street tipped off its base and dropped into the river.

Frank G. Johnstone, son of George T. Johnstone of Crysler and James Hanson formerly of Berwick departed on the H.M.C.S. Magnificent to attend the Coronation of Queen Elizabeth II.

Mr and Mrs Harvey Brownell, Barbara and Sandra, of Poughquag, N.Y., spent a few days with Mr and Mrs Oliver Gallinger.

Cubs Alec McMillan, David Turner, Donnie McMillan, Garnet Edgerton, Wayne Jordon and Doug Miltimore receive 1st Stars at special meeting.

Fire Chief Syd Morris resigns after seventeen years of service.

30 YEARS AGO

May 20, 1943

On their departure from Chesterville, Mrs Nellie Farmer and Margaret, were presented with a gift on behalf of the members of St. Mary's parish.

Mr W. P. Markle who has been prinicipal of the local high school for the past six years has accepted a position on the staff of Stanford Collegiate and Vocational School.

About one hundred friends gathered at the home of Mr and Mrs Edgar Merkley to honour Mr and Mrs Frank Merkley who were married recently.

Crysler barber raises prices of haircuts from 25 cents to 35 cents.

Don Fulton, son of Mr and Mrs J. Howard Fulton, received his Bachelor of Arts degree at Queen's University last week.

40 YEARS AGO

May 11, 1933

Williamsburg Township council pass by-law making it necessary to procure a permit for building or altering and building in Williamsburg and vicinity.

S.S. No. 10, Winchester: Primer - Lula Fetterly, Theresa Masterson, Annie Liscombe.

Edward Gillard suffered injuries this week when he fell when unloading milk.

Mr Cecil Froats of Syracuse was home to see his mother, Mrs Wesley Froats who has been ill.

Mrs Olive Craik and Ronny returned home after spending a week with Mr and Mrs Charlie McLean, Ottawa.

DON IRVINE REPORTS

Donald R. Irvine, MPP for Grenville-Dundas
7th Floor Frost Building-Toronto-Tel 416-965-6701



After a week like we have recently been through, nobody could ever say that things around Queen's Park are dull.

Last week I headed my column "Budget Part II" and at that time I did not anticipate that I might well have been able to entitle this column "Budger - Part III" having, I had thought, completed my budget comments with that column. A very genuine and widespread public concern over the 7 percent energy tax which followed Mr White's budget statement of April 12 has as everyone knows by now resulted in the withdrawal of that tax measure. I think it is fair to say that virtually all of my colleagues in the government caucus, during the week prior to Easter Monday, have received substantial amounts of mail, many phone calls from their constituents taking exception to the imposition of an energy tax. You may rest assured that communicating with an MPP is not a futile exercise. The members of our caucus listened to the people and the government in turn listened to the members of caucus. As John White said in his statement to the Legislature, withdrawing the tax, "A responsive government which is responsible does not insist on passing into law, measures which clearly offend a great majority of people."

This is clearly, once again, an example of the willingness of this party and this government to listen and respond to the wishes of the people. No one could say it any better than the Premier at the close of his own statement on this subject when he stated that "The government that I head and the party that I lead will continue to remain responsive to the wishes and the will of the people of this province. If this means that we must change or modify our policies, let it be known that we will be prepared to do so. And while this may confound our opposition, Mr Speaker, I suspect that the people of Ontario would prefer responsiveness to regidity in government because that is what public participation in the democratic process is all about."

So there won't be an energy tax - where does that leave the rest of the budget? We all know that there is nothing free in this world and the removal of the tax naturally leaves a gap in revenues. This will undoubtedly mean that our total public debt will not be decreased as much as Mr White had hoped to achieve. Personally, I think we can live with that consequence particularly since all of the benefits which were included in the budget will remain. A massive financial support to municipalities all over Ontario is unchanged. Some of the beneficial results of these measures are already being announced. The City of Brockville, I understand, does not intend to go ahead with the 10 mill increase in property tax it had planned and in fact will be reducing the municipal tax rate by 4 mills. The Town of Prescott has reduced the 1973 revenue from the sales tax increase is mostly used for the mill rate by 10 to 12 mills from the original 1973 mill rate enacted on April 10th. The Borough of North York which forms a substantial part of Metropolitan Toronto has announced that it plans the biggest tax cut in its history as a result of the new provincial grants. This is what they were designed to do and it appears to be working. Direct benefits to farmers, pensioners, widows, small businessmen and low income families about which I have written in the past two weeks also remain unchanged as does the system of new tax credits designed to lessen the impact of the increased sales tax. I wish to, once again, reiterate that farmers still receive th same exemptions as in the pas for all fuel used for farm purposes.

As I pointed out before, the

(continued on page 3)

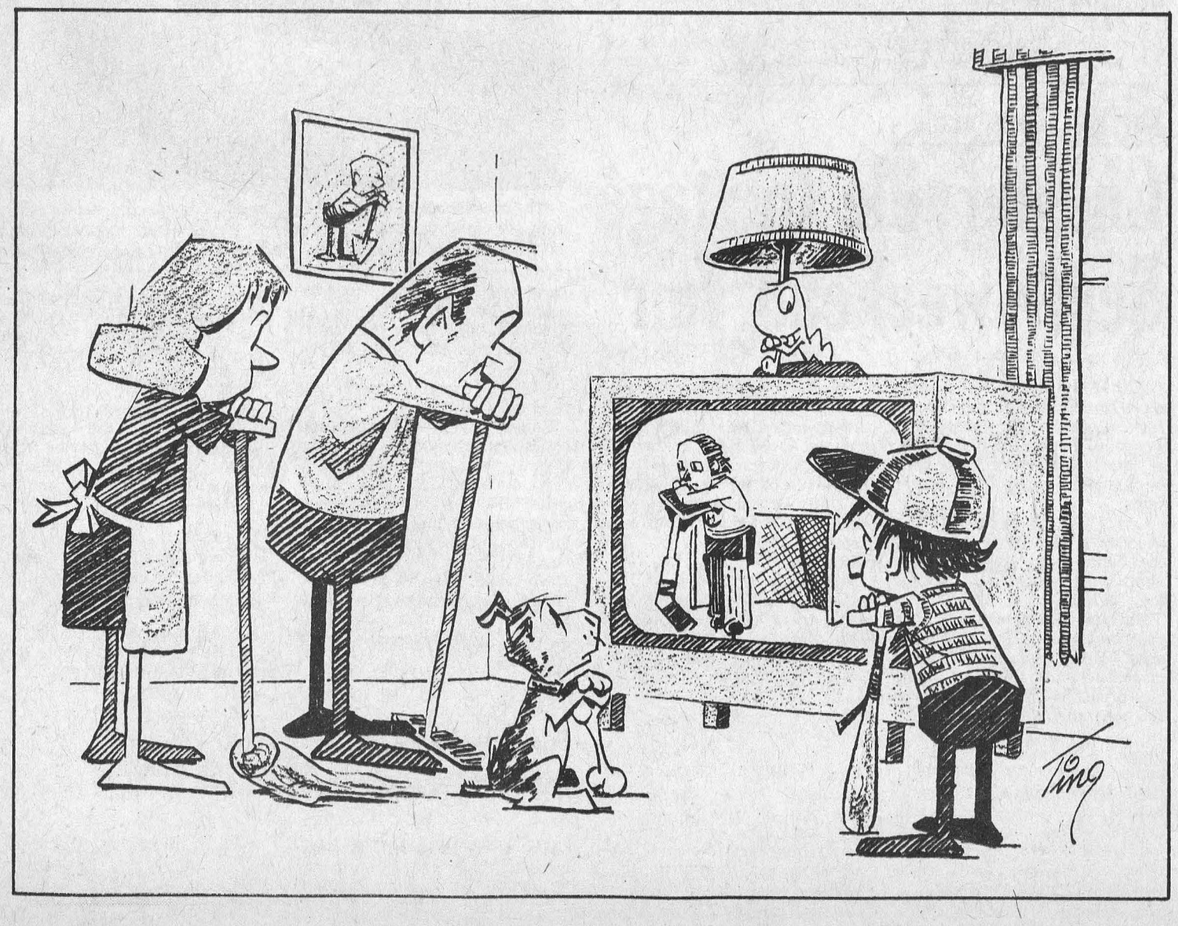



Autograph seekers were nothing new to this man. Encircled by enthusiastic admirers is Russ Jackson, former Ottawa Roughrider Great. Mr Jackson was guest speaker last Friday night when Avonmore held its annual Sportsmen's Banquet. — Staff Photo.

Stor. Farm Safety Council holds Annual Dinner

BERWICK — The annual meeting of Stormont Farm Safety Council was held as a dinner meeting at the Treasure Island Inn, Ingleside, on April 25, 1973.

Registration was at 10 o'clock a.m., and the chairman, Mrs Lois Montgomery opened the meeting with words of welcome to all. The minutes of the 1972 annual meeting were read and approved, and the treasurers report was also given.

Auditors report was given by Mr George Baker who moved the report be adopted and this was seconded by Mr J. Hesson.

Mrs Montgomery gave some safety slogans on spring cleaning and wet highways.

Mrs Helen Rupert gave a reading "Curtain Call Certain."

A discussion on drivers insurance and claims also was held.

Reverend Wallace McKinnon of Ingleside, said grace at the dinner which was held at 12 noon. The meeting then resumed with the guest speaker Zone 1 chairman Mr James Loury of Almonte, Ontario. Mrs Loury also was present. Amalgamation of The Farm Safety Council with The Workman's Compensation was explained by Mr Loury and he stated why local councils should strive to carry on. A question period followed which proved very helpful.

There will be held the usual poster contest in June for all elementary schools. Hard hats also will be given at local fairs. Next meeting on August 6 will be held at the home of Mr and Mrs Ernest Filion in Avonmore, Ontario.

The officers for 1973 are as follows:

Chairman, Mrs Lois Montgomery, Berwick, Ontario; First Vice, Mrs E. Filion, Avonmore, Ontario; Secretary Treasurer, Mrs Johnson Ouderkirk, Berwick, Ontario; Executive Committee, Mr Basil Crawford, Finch, and Mr Wm. Maginnis, Ingleside; Auditors, Mr James Hesson and Mr George Baker, Ingleside.

Do you need a HEARING AID?

* * *

AFRAID of the price?
AFRAID it might not help?

* * *

Try one for pennies a day
Write for our Rental Plan—
IT'S FREE

* * *

SUMMERS' HEARING AID CENTRE
Winchester Ontario
35tf

IN MEMORIAM

In fond and loving memory of a dear husband and father, O. K. Steven, who passed away May 11, 1971.

The blow was great, the shock severe,
We little thought the end was near,
And only those who have lost can tell
The pain of parting without farewell.
More each day we miss you, father,
Friends may think the wound has healed,
But they little know the sorrow
That lies within our hearts concealed.

Ever remembered by wife and family

DON IRVINE REPORTS —

(continued from page 2)

municipal grants. This very graphically demonstrates the urgent need for people in this country to come to grips with the problem of meaningful tax reform. The limited tax base of both the minicipalities and the provinces cries out for a redistribution of tax revenues. In spite of countless approaches, the federal government has consistently refused to acknowledge the financial needs of the other two levels of government. As a result we at the provincial level and our colleagues in the municipalities are faced with the unhappy choice between curtailing the essential services or raising taxes. The federal government simply must fulfill its responsibility to participate in the reconstruction of the financing of our whole intergovernmental system.

WISEWAY
HOME & BUILDING CENTRE

'THE NEWEST FACE IN EMBRUN'

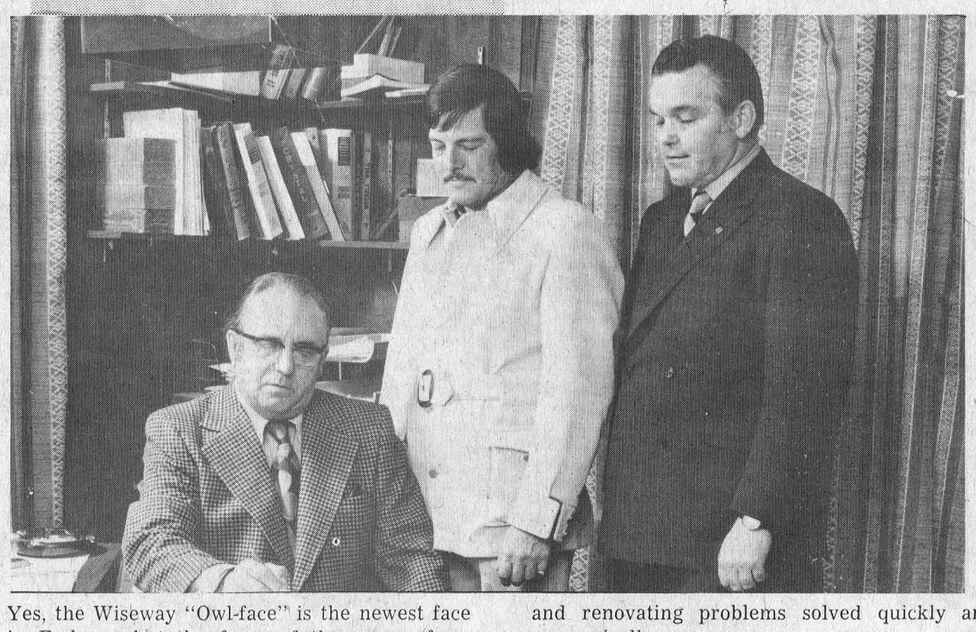

Yes, the Wiseway "Owl-face" is the newest face in Embrun, but the faces of these men from Henri D'Aoust Lumber Ltd. have been familiar to you for many years:

Mr. Henri D'Aoust, President; Mr. Georges D'Aoust, Secretary, and Mr. Roy Foran, President of Wiseway Canada Ltd.

The new face is because we have joined the Wiseway chain of Home and Building Centres. We have done this to help keep abreast of the rapid change in new products and services available to you, our customer. Joining Wiseway will improve our ability to provide you with honest values, without a sacrifice of quality and still give "old fashioned service" and helpful advice. It means a bright, modern, well stocked showroom with new departments, products, ideas, values and more FREE advice. It renews our desire to see every one of your building and renovating problems solved quickly and economically.

Henri D'Aoust Lumber Ltd., Wiseway Home Centre is your Headquarters for all your home needs from rec room to rooftop — from garage to garden. Here you will discover many new ideas and values for every room in your home. We're at your service whether it's new construction, re-decorating or a "do-it-yourself" project.

Henri D'Aoust Lumber Ltd. has a complete program of specials in store for you to improve the appearance and value of your home and property and save you money in the process— and it all begins with our GREAT GRAND OPENING SPECIALS. If you're WISE you won't miss them in Embrun on May 17-18-19 at Henri D'Aoust Lumber Ltd.

ADMIRAL
TRUCKLOAD SALE

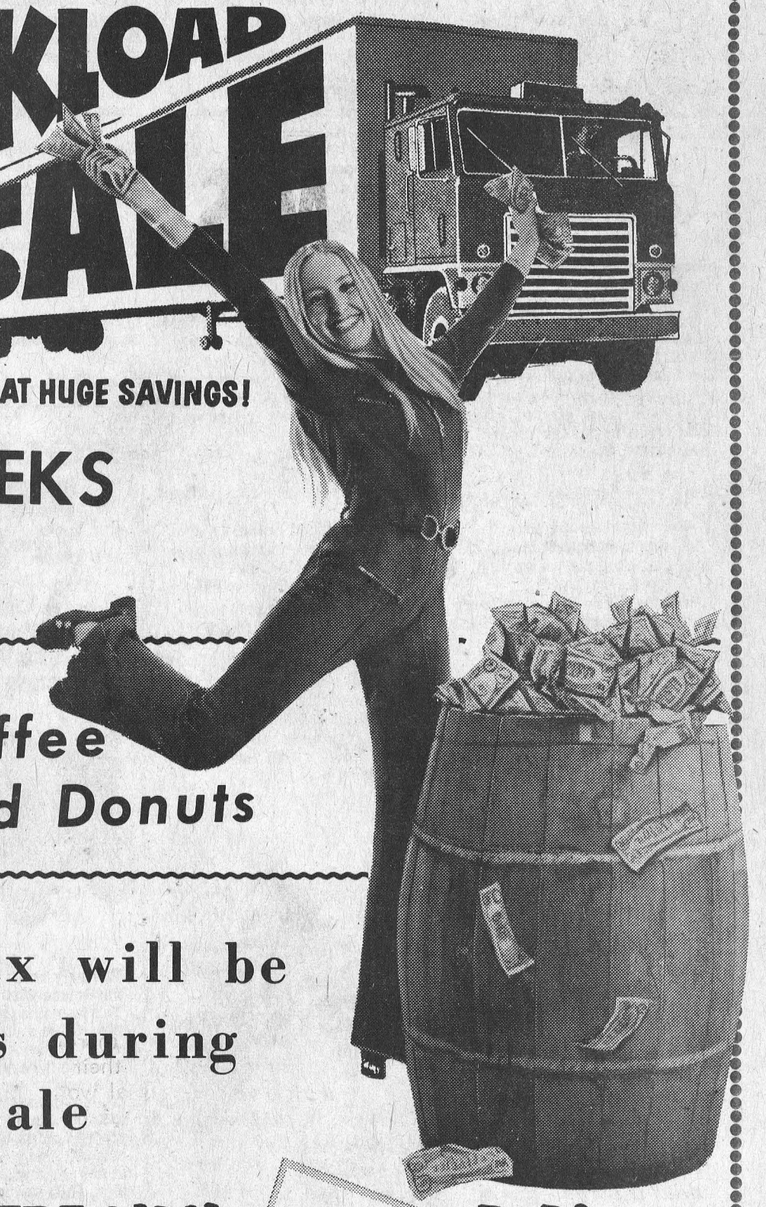

RIGHT OFF THE TAILGATE AT HUGE SAVINGS!

2 BIG WEEKS
from May
3rd — 17th

Free Coffee and Donuts

Extra 2% tax will be Paid by us during the sale

HERE'S WHERE YOU SAVE BIG!

— STORE HOURS —
OPEN - 9 a.m. to 9 p.m.
Mon. thru Sat.
While Sale Lasts

ADMIRAL

REFRIGERATORS ..... from $189.95
STOVES ..... from $149.95
WASHERS ..... from $269.95
DRYERS ..... from $169.95
AIR CONDITIONERS ..... from $189.95
COLOUR TELEVISIONS .... from $329.95
BLACK & WHITE TV'S ..... from $99.95
STEREOS ..... from $129.95

Carl's Radio & TV
Phone 984-2050
Finch, Ont.

KITCHEN CORNER



TUNA

Light meat tuna is an obvious alternate to the high cost of meat. The food value of tuna is as good as and in some cases better than, hamburger and ground chuck. Tuna has a very high content of vitamins B, C, and D.

Quick Tuna Chowder

- 9 oz. light chunk tuna
- 4 slices diced bacon
- ¼ cup chopped onion
- 1 tsp. curry powder
- 2 cans cream of celery soup (10 oz. size)
- 3 cups milk
- 1 cup cooked diced potaotoes
- 13 oz. can whole kernel corn
- ⅛ tsp. pepper

Break tuna into bite-size chunks. In medium sized sauce-pan, saute bacon until crisp. Remove and save for garnish. In bacon fat, stir in onion and curry powder; saute until onion is limp. Stir in soup, milk, tuna, potatoes, corn and liquid, and pepper. Heat until piping hot, stirring often but do not boil. Sprinkle bacon on each serving of soup.

Crunchy Tuna Sandwich Filling

- 2 cans (6½ oz.) chunk tuna
- 1 tbsp. chopped chives or green onion tops
- ¼ cup finely diced green pepper or pickle relish
- ¼ cup sliced radishes
- 1 tsp. lemon juice
- ⅛ tsp. salt
- mayonnaise
- sandwich bread slices
- potato chips

Mix filling ingredients together, add just enough mayonnaise to hold mixture together. Fill double slice sandwiches. Accompany with potato chips. This filling does not freeze well.

Quik Tuna Pizzas

- 2 cans (6½ oz. ea.) chunk tuna
- ¼ cup minced onion
- 2 tbsp. minced green pepper
- 2 tbsp. diced celery
- 1 cup grated cheddar cheese
- ¼ tsp. tobasco
- salt and pepper to taste
- 8 burger rolls
- butter
- 8 thin slices Mozarella cheese

Empty contents of can into mixing bowl. Add next five ingredients and mix lightly with fork. Season to taste. Chill. To serve, open each roll and toast flat under a grill. Spread with butter. Top with about 1-3 cup tuna mixture, then a slice of cheese. Broil until cheese melts. Serve immediately.

Note: These pizzas may be prepared ahead of time, chilled, then broiled just before serving.

Tuna Noodle Sauce

Combine and heat in a saucepan:

- 1 10oz. can cream of chicken soup
- 2-3 cup table cream or evaporated milk
- 2 tbsp. chopped pimento
- ½ cup grated cheddar cheese
- 1 6½ oz. can chunk tuna

Ladle over hot buttered noodles to which sesame seeds have been added.

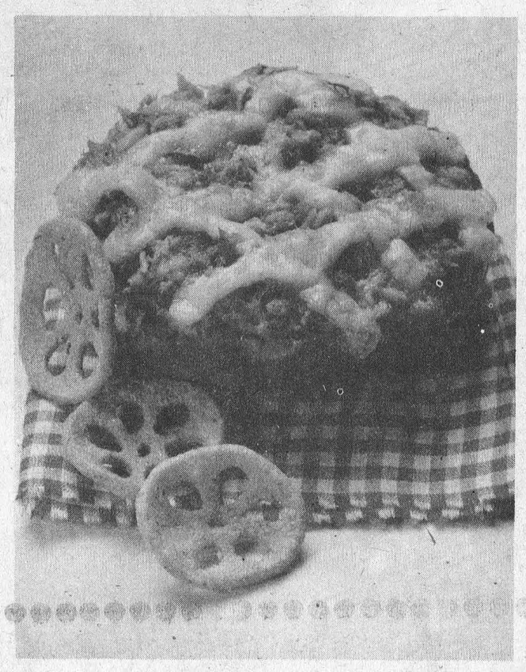

LETTERS TO THE EDITOR

Chesterville, Ontario,
Chesterville, Ontario,
April 30, 1973.

The Editor,
The Chesterville Record,
The Chesterville Record,
Chesterville, Ontario.

Dear Sir;

On behalf of the members of Chesterville Women's Institute, I wish to thank you for the publicity given our group through the printing of the reports of our regular meetings and special events.

Sincerely
Sybil Docksteader
Press Reporter, W.I.

May 3, 1973
Crysler, Ontario.

The Editor,
The Chesterville Record,
Chesterville, Ontario.

Dear Sir;

I must take issue with some segments of the article "How To Make Good Haylage" which appeared in last week's paper. Making good haylage is not as easy as one, two, three etc. might suggest. The art of consistently producing high quality haylage is one of the most demanding that occurs on today's farms.

For example, the author states, "that if the hay crop silage is stored in a conventional silo at less than 50 percent moisture there is some risk of overheating." What he forgets to point out is that the ultimate result of this overheating can be and often is spontaneous combustion, with a resultant loss of the farmer's complete forage ration for the year.

In a paper presented to the American Society of Agircultural Engineers, in June, 1969, the University of Wisconsin pointed out that the necessary conditions for spontaneous ignition to occur were:

1. A source of oxygen
2. A large mass of material
3. Proper moisture content
4. A material with the proper chemical content.

The article in your paper fails to make mention of this significant data and the resultant problems which can occur if a farmer does lose his entire forage crop in a silo fire.

The other point I would like to bring out concerns the abnormally low levels of crude protein as mentioned in the proposed rations. Low protein levels such as these do not occur if a farmer follows a recognized program for making and harvesting haylage, and in fact crude protein levels in a pure alfalfa haylage can run anywhere from 21 percent to 25 percent on a dry matter basis. Even grass-alfalfa mixtures show crude protein levels of up to 18 percent.

More significant however is the level of digestible protein available on an as fed basis, because that is the way we feed it to the cow. Average haylage of 20 percent to 30 percent alfalfa harvested as directed in a recognized program will often show digestible protein levels of 6 percent to 8½ percent as fed. In most cases this protein along with small amount of protein supplied in the energy part of the ration, will meet and surpass the requirements of the average cow.

It is interesting to note the accelerating attention being given to haylage and haylage rations and I look forward to more articles of this type in your fine paper.

Yours truly,
Jim Mahoney,
Ont. Harvestore Systems,
Crysler, Ont.

Mrs. N. Thompson chairs Morewood U.C.W. meeting

On Wednesday, May 2, the Morewood U.C.W. held its regular meeting in the church hall. The president, Mrs M. Thompson, chaired the meeting and opened with an appropriate reading for the season, called Seeds. All members then repeated the Purpose.

Devotions were conducted by Mrs C. Dyer, who took as her topic "A Mothers's Gratitude" as soon the Christian world will be paying tribute to the influence of Motherhood. Stories were chosen of two good mothers of the Bible: Hannah, the mother of Samuel, and Mary, the mother of Jesus.

Hannah's son, Samuel was a direct gift from God in answer to her earnest prayers. As he came into a godly home, Hannah lent him back to the Lord for his whole life. Samuel was greatly blessed of God and became a prophet. Mary considered it an incredible favour that she should be the mother of our Saviour, for which she was humbly grateful. Each mother showed that the power and virtue of mother love is love for the child's sake. In a deeper sense, a mother's love can make a different world as Jesus' life did, for each child may become a reincarnation of Christ, in life, character and service.

Prayer followed. A hymn was sung and all members repeated the Magnificat in unison. The worship service closed with Miss Colleen Coulthart singing "A Mother's Day Song," accompanied by her mother.

Under correspondence, two thank you notes were read and an invitation was received from the Morewood Presbyterian Ladies to attend their Thankoffering on May 28. It was dicided to again support the Rideau Hill Camp and the Seaway District Services Day Camp. It was announced that our anniversary services this year would be June 10 with the evening service taking the form of a musical. An Anniversary Supper will follow on June 11.

The meeting was then turned over to Mrs Ina Crump, convenor of Stewardship and Recruiting. After reviewing what we have learned of India so far from our study book she introduced Mrs S. Gupta of Chesterville, formerly a native of India. Mrs Gupta told of the difference in people in different parts of the country and of the differences in individuals. She then showed slides of her sister's wedding. The arrangements of a marriage take two or three days and she showed several different ceremonies taking place before the marriage. The families of India are very closely knit and divorce has just lately been introduced there. It may take from four to five years to obtain a divorce. She also spoke of the many Festivals held in India, which resemble our fairs. She had with her samples of different types of seeds and lentils, used in the preparation of food. These are high in protein so take the place of meat in India. She also had several beautiful yardages worn as saaries in about six yard lengths. There were different types of hand carved jewellery to go with them.

Mrs Gupta was thanked by Mrs Crump for her very interesting talk and presented her with a gift.

The Mizpah Benediction closed the meeting and a social hour was enjoyed under Mrs C. Wagner's committee.

Glen. Presbyterial of W.M.S. to meet at Moose Creek

MOOSE CREEK — The fifty-ninth Annual Rally of the Glengarry Presbyterial, the Women's Missionary Society of the Presbyterian Church in Canada, will be held in Knox Presbyterian Church, Moose Creek, on Tuesday, May 15.

The meeting should prove interesting as Miss Ida White, Reg. N., from the Bhil field, India, has been engaged as guest speaker.

A large crowd is anticipated to be present at this meeting.

Benefit Party held to aid fire victim

LUNENBURG — An evening of fun and old style country entertainment was held in United Church Hall here for the benefit of Irvine Mattice who lost his home and contents in a fire a few days ago. The hall was filled with neighbours, friends and members of various organizations. The Lunenburg Women's Institute assisted by the U.C.W. sponsored the event.

Dalton Cleary acted as master of ceremonies and commented that it was an unfortunate occasion that brought the people together but the event itself was a very pleasant one.

Euchre was played with Mrs Harry Fetterley winning ladies' first prize, Lawrence Steele, Men's First, Mrs Albert Mullin, Ladies Consolation and Neil Cleary, Men's Consolation.

A lucky cup prize was won by Mrs William Campbell of Avonmore.

The guest of honour was called to the front and Mr Cleary referred to the esteem in which he was held in the entire community. There were several presentations. A quilt given by the Women's Institute, presented by Mrs Iva Eamer, president of the W. I.; a substantial sum of money on behalf of the Women's Institute, the people attending and the community at large, presented by Mrs Wilhelmina Cleary, District President of the Stormont Women's Institute; a cheque on behalf of the Independent Order of Odd Fellows of which Mr Mattice has long been an outstanding member, were presented to Mr Mattice. A leading member of the Ingleside Lodge, Mr Tom Tullock and Mr Harold Robinson made the presentation. Mr Mattice replied with a few words of appreciation, especially for the help received and the wonderful friendship of all. He plans to rebuild.

Rev. Loree led the singing of O Canada with Mrs Wilhelmina Cleary at the piano. Organ music by Cliff Lalonde was enjoyed by all and all joined in "Grand March" around the hall. The MacLeod family orchestra rendered several numbers.

BOLENS® NEW G-10

A lot of tractor at a little price.

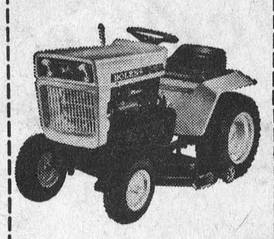

The only small thing about the Bolens G-10 is the price. This tractor is versatile. Simple. Strong. Mows a 38" swath. Powered by a sturdy 10 hp engine with 3-speed geared transmission. Includes Bolens plug-in and lock pin attachment system. Electric starting at the turn of a key gets you going fast, in any weather. Bolens Division, FMC Corporation.

A GOOD YARD AHEAD

STEWART ELECTRIC

OSNABRUCK CENTRE

537-2101

Planning A Spring Sale?

For All Your Auctioneering Needs

Contact:

Gordon Ross

Auctioneer

537-2289

Ingleside, Ontario

MOVIES

Thurs., Fri., Sat.
May 10, 11, 12
"THE NEW CENTURIONS"
Starring George C. Scott and Stacy Keach
"THE LOS ANGELES POLICE"
by Polcemen
Recommended as ADULT ENTERTAINMENT

Mon., Tues., Wed.
May 14, 15, 16
"SUPER FLY"
Starring Ron O'Neal and Carl Lee
A James Bond Style Picture
Admittance restricted to persons 18 years of age and over

Thurs., Fri., Sat.
May 17 18, 19
"LOVE STORY"
Starring Ali MacGraw and Ryan O'Neal. A re-run of a great motion picture
"BAD COMPANY"
Starring Jeff Bridges and Barry Brown.
Recommended as ADULT ENTERTAINMENT

THE WINCHESTER

MR. FARMER . . .
PLANNING ON DRAINAGE THIS YEAR?
USE THE BEST!

LNX EXTRA STRONG PLASTIC DRAINAGE TUBING

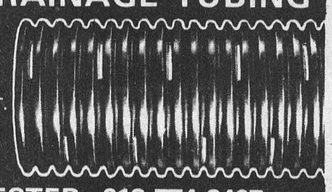

FROM
UNITED EXTRUSIONS LTD.
33 CENTENNIAL ROAD, ORANGEVILLE, ONT.
FOR FURTHER INFORMATION
PLEASE WRITE OR PHONE COLLECT TO
DAVE SLOANE, WINCHESTER, 613-774-3407

USED EQUIPMENT FOR SALE

- 12 x 30 Scantling Silo
- DeLaval Single
- 1 Alamo '30 Plus Vacuum Pump.
- 1 Jamesway Silo Unloader.
- 1 Beatty Silo Unloader.
- 1 6-Compartment Mix-Mill.
- Several Fill-Rite Silage Distributors.
- 2 Universal Double Milking Units.
- Reconditioned 3 h.p. and 5 h.p. motors.

* * *

BYERS FARM EQUIPMENT

448-2185

CHESTERVILLE, Ontario

32tf

TRI-SPORT

The great new Way to Get out and Play

COMING SOON

see

Crysler Sport

Phone
987-2119

Crysler, Ontario
34 & 35



Shouldn't you have the most beautiful Wedding Gown?

We help you choose so carefully

Vogue

VOGUE SHOPPE 500 MONTREAL ROAD CORNWALL

NOTICE

Rotary Club of Chesterville

IS HOLDING IT'S

ANNUAL

AUCTION SALE



Saturday, May 26

AT THE

CHESTERVILLE FAIR GROUNDS

Rotarians would appreciate all Donations of Auctionable Items



Arrangements for Pick-up

May be made by calling The Offices of Cass & Cass, Tuesday to Friday, 448-2735 or Jack MacMillan Fuels Ltd., 448-2360

Chore Boy
DIVISION OF GOLAY & CO., INC.

* NEW, SIMPLIFIED, QUIET DEPENDABLE FEEDING SYSTEM

1. The new, improved heavy-duty thermally-protected drive motor for the feed bin provides power for the movable bottom of the Chore-Boy non-bridging feed bin.

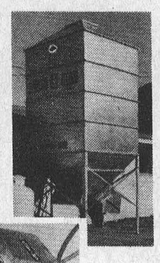

2. The new powered corner is the source of quiet power which moves feed from the bin through the auger and positive-acting geared corner in any desired direction to individual feeders..



GRANT FARM SUPPLY

Phone 538-2366 or 538-2559

MOOSE CREEK, ONTARIO

LOUGH, LEWIS & ASSOCIATES

CHARTERED ACCOUNTANTS

Chesterville, Tel. 448-2092

Cornwall
Tel. 932-8691

Alexandria
Tel. 525-1585

29tf

Treat your furs to a cool climate for a rejuvenating summer vacation



Fur Storage

- Sales and Service for all types of furs
- Air Conditioned for storing on the premises
- Remodelling and Repairs
- All furs are insured for 12 months

Free Pick Up And Delivery Weekly

Call Collect 932-4030

LAVIMODIERE FURS LTD.

117 MONTREAL ROAD CORNWALL

The Facts Are Missing

The hazards of cigarette smoking are well-documented. But how about the hazards of other kinds of smoking?

The latest government survey concluded that about 30 percent of university students in this country are marijuana smokers. Other surveys have found higher percentages and also indicated increasing rates among high school students and even pre-teenagers.

Because marijuana is illegal, research has been severely restricted. Few studies have explored the effects on the lungs and body. But some experiments have suggested a direct correlation between smoking hashish, which is a stronger substance than marijuana, and chronic bronchitis.

A recent study of 31 American soldiers found that most of the men developed symptoms of lung trouble after smoking hashish regularly for three to four months. Nine men developed severe shortness of breath and coughed up mucus, which indicated distress in the lower respiratory tract. Another 12 men had recurring infections in the upper respiratory tract.

According to Dr. Albert Haas at the New York University Medical Center, these findings may have important implications for the long-term effects of marijuana smoking. In his own pilot sutdies with people smoking pot, Dr. Haas found that some subjects developed similar symtoms as hashish smokers: sore throats, hoarseness, and trouble in the upper respiratory area. He also found marked differences between the effects of smoking cigarettes and marijuana. Cigarette smoking narrows the air passages in the lungs, while pot smoking appears to expand those passages.

It will take years to amass the facts about smoking marijuana. But the facts about cigarette smoking are available right now. Get them from your local TB-RD association.

164 local hockey enthusiasts registered with C.D.M.H.A.

This past winter 164 boys, aged five to sixteen years, played hockey out of the new arena under the guidance of the Chesterville and District Minor Association.

Tykes, 5 - 8 years had 33 boys, 2 house teams and an 'A' team; Atoms, 9 - 10 years, 24 boys, 3 house league teams, 1 'A' team; Pee Wees, 11 -12 years, 35 boys, 3 house league teams, 1 'A' team; Midgets, 15 - 16 years, 19 boys, 1 'A' team.

The three 'A' teams, Pee Wees, Bantams and Midgets played in the Grenville-Carleton League comprised of Morrisburg, Winchester, Metcalfe, Osgoode, Richmond, and Kemptville. all teams were playing competitively by the end of the season. It is planned to enter the Atom 'A' team in the league next season.

This being the C.D.M.H.A.'s first year of operation they did not sponsor any O.D.H.A. sanctioned tournaments, in any division.

Officiating was lacking due to the fact that there was only one O.D.H.A. crested referee. However referee-in-chief Jeff Johnston should be commended as he worked most games in all divisions. It is hoped to be able to draw from crested Bantams and Midgets next year.

District minor hockey teams, coaches and managers were as follows:

Earls Meats Tykes, Doug Mitchell and Harry Craig; Erik Thompson Electric Tykes, Ewen McCadden; Chesterville Record Atoms, Dwayne Servage and Ron Summers; Leaf Atoms, Adrien Laflamme and Joe Cass; Fulton Bros. Atoms, Bernie Harper and Fred Labre; Atom All Stars, Bernie Harper and Adrien Laflamme; Clement's Pee Wees, Bert Beckstead, Brian (Rocky) McMillan; MacMillan Bros. Pee Wees, Ross Casselman; Morrison's Pee Wees, Jack Dubois, Peter Van Kessell; Pee Wee Travelling Team, Jack Dubois, Peter Van Kessel; Byer's Bantam 'A', Dick Casselman, Hubert Casselman, Mike McMahon; C. and M. Bantam 'B', Ray Imrie, Casey Van Gessel; Stedman's Midgets, Peter Marshall, Larry Stevens.

Hockey players and a good arena are prime requisites to a successful program but other factors play a major role. It takes many ingredients to make a successful recipe, and the following should be added - excellent facilities, the co-operation from the Village of Chesterville and the Recreation Committee; the assistance of the arena supervisor, Bob Larose; the support of the parents; the contribution of time and talents of coaches, managers and officials.

In return, the Association endeavours to achieve - a respect by the boys for the arena facilities provided; a well organized hockey program; a minor hockey reputation for good clean hockey, fair and impartial refereeing; a keen sense of competitiveness and loyalty in the boys; a good grounding in hockey fundamentals.

Willie Servage, C. and M. Texaco, Byers Building Supplies and Stedmans, who each contributed a set of sweaters this past season, added to the present stock of sweaters, all added to the successful season chalked up by the C.D.M.H.A.

Grantley

Mr and Mrs Roland Lobbe spent the weekend with Mr and Mrs Victor Gibeault.

Mrs Mason Robinson spent a day recently visiting Mrs Frank Darling in Chesterville.

Mrs John McMillan spent a few days with her daughter Mrs Vernon Whaley and Kristine of Cornwall.

Mr and Mrs Ronald Servage returned home after completing a six day tour in England.

Mr Glenn McMillan and Eleanor were guests on Sunday with Mr and Mrs Dwaine Munro.

Mrs Mason Robinson and Mrs Earle McMillan attended the Tea and Bazaar at the Trinity United Church, Chesterville, on Saturday.

Osnabruck Center

Mr Gordon Kinnear, Red Deer, Alberta, spent a week with Mr and Mrs Morley Warner.

Recent visitors with Mr and Mrs K. Swerdfeger and boys were Mr and Mrs H. Hollister and family, Hampton, Mr and Mrs Ronnie Brownell and family, Mr and Mrs Ronnie Swerdfeger, Oshawa, Mr and Mrs S. Swerdfeger and Edward, Summerstown Station.

Mrs Earl Bowman visited at the home of Morley Warner.

Mr and Mrs Fred Cryderman and Mrs Obrey Cryderman accompanied Mrs Ruby Raymond of Long Sault to Almonte and attended the funeral of the late Edwin Thompson.

Mrs Lawrence Delaney, Cornwall, and Mr Gordon Kinnear, Red Deer, Alberta, and Mrs Morley Warner motored to Ottawa and visited Lawrence Delaney in the Royal Hospital.

Mr and Mrs Hubert Cryderman, Ren Cryderman, Mrs Angus MacDonald, Mr and Mrs Roy Cryderman and Mr and Mrs Glen Cryderman attended the wake of the late Edwin Thompson of Carleton Place.

5th Ave. Osnabruck

Mrs Catherine Armstrong, Kimberly and Pete of Toronto spent the weekend with Mr and Mrs Lawrence Moke.

Mr and Mrs Basil Adams and Bradley, Toronto, Mr and Mrs Richard Moke and family, Ingleside, Mr and Mrs Earl Robinson and family, Monkland, Stuart Moke, Finch, were Saturday callers at the home of Lawrence Moke.

Mr and Mrs Fay Beckstead and family, Newington, spent Sunday with Mr and Mrs Garnet Beckstead and family.

Mrs Lawrence Moke and Catherine called on Mrs Hazel Moke of Lunenburg and Mrs Ethel Beckstead, Ingleside, on Saturday.

Mr and Mrs Eugene Beaudette, Mrs Richard Moke and family, Ingleside, Mrs Fay Beckstead and Peter, Newington, spent Monday evening at the home of Garnet Beckstead.

Morrisburg Canadian Club enjoys two-part program

MORRISBURG-The first meeting for Spring '73 of Morrisburg and District Canadian club was of special signifiance as it gave members the opportunity to bring three guests. Ladies were included for this meeting.

The program consisted of two parts - Expo 67, Canada's only World Fair, was recaptured by slides projected on multiple screens.

The second part was a pictorial trip across Canada, from Newfoundland, in the East, to British Columbia, in the West. The slides served to emphasize the beauty and vastness of our country.

Dr. Fisher, who has travelled from coast to coast and was a director of "Man the Provider", during Expo '67, narrated during the show of the slides.

Following the program, refreshments were served.

Look in the CLASSIFIED First!

ANNOUNCEMENT

Mr and Mrs Jan Dirk Bouthoorn, Finch, are pleased to announce the engagement of their only daughter, Margaret Eleonore, to Francis John Macdonald, eldest son of Mr and Mrs John A. Macdonald of Ottawa. The wedding will take place in the chapel of the University of Ottawa on Saturday, June 9, 1973 at four o'clock.

35-1



IT'S NEW Super - Smooth NO-SET PERM

For the New "SKINNY DIP" CUTS or for WAVE only on Longer Hair Lengths

Done with Wooden Perm R... Blown Dry

NO CURL! ...O SET NECESSARY

NANCY'S BEAUTY SALON

448-2393

CHESTERVILLE, ONTARIO

35-1

Deep Cut FOOD SPECIALS

Provigo Creamed Corn 19 oz., 2 ..... 49c
Provigo Choice Peas 19 oz., 2 ..... 49c
Provigo Flour, 7 lbs. 69c
Provigo Peaches, 19 oz. 2 ..... 75c
Cornet Ch. Tomatoes 28 oz., 2 ..... 65c
Carnation Milk 16 oz. tins, 2 .... 47c
Palmolive Liquid for Dishes, Free 1-3 more 79c
32 oz. for price of 24

shop with confidence

LAFLAMME'S GROCERY

KING STREET

Phone 448-2822

B & M Welding Shop

— Fabricating Shop Types ... of All
— Railing ... or Ou... for Inside
— Gene... t
— Farm... ral Repairs We... n Machinery

Ph... ding

4th C... one 448-3236

...oncession of Winchester Township

On the former Ed. Forward Farm)

30tf

NOTICE

Due to the indiscirminate dumping by unauthorized persons, the Ministry of the Environment have advised this Municipality that its site will be closed permanently unless adequately controlled.

Therefore, we advise that no further dumping of waste of any kind or matter is permitted on the waste disposal site of the undersigned Municipality located on part of Lot 21 in the eighth concession of the Township of Osnabruck unless specifically authorized in writing by Council.

Municipality of the Village of Finch

35-1

Are You Interested in a NEW or USED CAR?
IF SO, CONTACT:

friendly service — GERALD (MICKEY) McMILLAN — better values

PONTIAC AND BUICK
TOP QUALITY USED CARS
PHONE FOR APPOINTMENT: 448-2908
Brookshell Pontiac Buick
Phone Office: 932-1724

CHECK THIS ONE — 1972 PONTIAC

JICK SKYLARK ACADIAN TEMI
A&R GRÉGOIRE AUTO Ltée
JICK S... ACADIAN TEMI
EGA F... OLI
ADILAC VENTURA PONTIAC
EMBRUN ONT.
ADILAC VENTURA PONTIAC

SAVE A BUNDLE

LOW MILEAGE BEAUTIES

STOCK NO. 3627
1972 BUICK SKYLARK
8 Cyl., Aut., PS, PB, Radio, Red

STOCK NO. 3792
1970 OLDSMOBILE DELTA CUSTOM
8 Cyl., Aut., PS, PB, PW, Radio, Blue

STOCK NO. 3323
1969 FORD FAIRLANE STATIONWAGON
8 Cyl., Aut., Radio, Blue

STOCK NO. 3992
1970 G M C HALF-TON
8 Cyl., Aut., Radio, Red

"Trade Where the Action Is"

443-2842

EMBRUN, ONT.

Ottawa Lines: 237-0879, 824-5667

OPEN HOUSE

During Mental Retardation Week May 13-19, 1973, the Seaway Valley School for Trainable Retarded Children, located at Hulbert, will be holding Open House.

The date is:

May 16, 1973

The public is free to visit the school during the day between 9:00 and 4:00 p.m. and also between 7:00 and 9:00 p.m. in the evening.

Mrs. C. Rumble, Principal
Seaway Valley School for Trainable Retarded Children

Mr. M. N. Hutchison,
Superintendent of Schools,
Area I

35-1

MAC'S Barber Shop



KING STREET
Chesterville

— Men's Hair Stylin
— Long Hair cut an shaped

OPEN
DAYS -- Tuesday to Saturday - 8:30 to 6:00 p.m.
EVENINGS: — Tuesday and Friday - 7:00 p.m. to 9:00 p.m.

Closed All Day Monday

3

JOHN AMSING CARTAGE

Avonmore, Ontario

* * *

— Sand & Gravel
— Top Soil
— Truck and Loader

* * *

Ph. 346-5442

3

SUPER

¼-IN. x 4' x 8' MAHOG... WAT...

SHE...

(Limite...

BEG...

50 YE...

CRYSLER, O...

SPECIAL

...GANY — GOOD ONE SIDE ...TERPROOF

...ET - $4.99

...l Supply — 80 Sheets)

...GG LUMBER CO. LTD. HOME HARDWARE

...ARS SERVICE — 1923-1973

...nt. 987-2872 36-2

YOU... JR POWER CHORING DEALER FOR

JAMESWAY

* Automatic Feeders
* Silo Unloaders
* Stable Cleaners
* Pipeline Milkers
* Hog Equipment
* Poultry Equipment

12 MONTHS WARRANTY ON JAMESWAY POWER CHORING EQUIPMENT

FARMATIC

Automatic Feed Processing Systems

* Mills * Auger Systems * Steel Storage Bins

FEED QUEEN

Fiberglass Reinforced Plastic Bins

BYERS

FARM EQUIPMENT

CHESTERVILLE, ONT.

Phone 448-2155 After Hours 448-2182

Mother Relaxes On Her Day With These

Easy-to-Fix Food Specials

Be Sure OF QUALITY SAVINGS... FOOD SHOP HERE!

PRODUCE
Canada No. 1 New Brnswick Table Potatoes, 50 lb. bag $3.69
Golden Yellow Large Labelled Bananas, lb. 14c
Imported Washed and Trimmed Fresh Spinach, 10 oz. cello bag 33c
U.S. No. 1 Green Pascal Celery Size 36, each 39c
Slack's Snowhite Fresh Mushrooms pint box 49c
California 'SK' Choice Lemons Size 140, 6 ..... 59c

DAIRY
Black Diamond Processed Cheese Slices, 8 oz. pkg. 45c
Monarch Dessert Whip Topping, 9½ oz. tin 45c

FROZEN FOOD
Picnic White or Pink Frozen Lemonade 12 oz. tin 23c
Rupert Frozen Cod Fish'n Chips 20 oz. pkg. 79c

MEAT

Canada Packers Partly Skinned - Shank Portion Fully Cooked Smoked Ham, 5 - 6 lb., lb. .....
Fearmans - Farm Style Store Pack Beef and Pork Sausage, lb. .....
Shopsy - 24 oz. Cont. Cole Slaw or Potato Salad, each .....
Essex - By the Piece Niagara Bologna, lb. .....
Primrose - 4 oz. portion Beef Steakettes, lb. .....
Top Valu - Vacuum Packed Skinless Wieners, lb. .....
Eversweet - Vacuum Packed Sliced Side Bacon, lb. .....

Halves or Slices Aylmer Choice Peaches 3 28 oz. tins $1.00
ABC Powdered Detergent, 5 lb. $1.49
Aylmer Tomato or Vegetable Soup 10 oz., 8 ..... $1.00
Capri White or Pink Bathroom Tissue Pkg. 2 rolls 25c
Catelli Spaghetti, Spaghettini or Ready-Cut Macaroni, 2l b. pkg., 2 ..... 88c
Aylmer Choice Tomatoes, 19 oz. 25c
Carlton Club Soft Drinks, asst'd flav. 10 oz. tin 7c
Glad Garbage Bags, pkg. of 10 ..... 59c
Peek Frean Asst'd Biscuits, 14 oz. 59c
Squirrel Peanut Butter, 48 oz. jar 99c
Tang Orange Flavour Crystals 3½ oz. pkg., 4 ..... 85c

BAKERY
Weston's Chelsea Buns, 14 oz. 49c
Westons Marble Pound Cake, 13 oz. 55c

PAINT SALE
QUALITY PAINTS
Kem-Glo, gal. ..... $9.9...
Kem Ext., 1-coat wh., gal. .. $9.9...
Super Kemtone, gal. $7.99

* * *

LAWN CHAIRS
22 1-2" w., 31" h. ..... $3.9...

* * *

Summer Toy Assortment

* * *

BICYCLES
Unival Coaster, boys 24" ...
Unival 10-speed .....
Unival Jr. Boys or Girls ...

FULTON BR...

HOME HARDWARE, ELECTRICA...

Grocery & Home Hardware

448-2345

Farming Today - Larger & Larger, Higher & Higher

Sixteen years ago Tony and Yanna Sanders bought a 175 acre farm just west of Berwick. Like many farmers starting out they were not aware of the tremendous changes that were about to occur in modern agriculture. Smaller farmers were starting to disappear as the high costs of running a family farm forced the less efficient operators into other occupations. As these farmers left their land it became available to others who had already decided that farming would be thir life. Thus the Sanders were able ot expand their original operation into a larger operation until today their farm includes more than 600 acres.



Pictured above, Tony Sanders Jr. and his father, Tony Sanders Sr. discuss the recent improvements to their farm. — Staff Photo.

At the same time through hard work and succesful planning the milking herd has been expanded until it numbers well over 100 Holstein cows. Recently the cows had even more to cheer about as two large storage units were erected to give them even a higher quality feed. For those who know Tony Sanders it is no surprise that he would be the first Stormont County farmer to erect two oxygen-limiting Harvestore Systems. Tony is the type of individual who is always searching for a better way of doing things.

We asked Mr and Mrs Sanders why they chose farming for a career. Their reply was that they wanted "to be free to be our own boss and lead our own life." This industrious Berwick couple are good examples of what can be accomplished with hard work and efficient planning. In the space of this 16 year span they have renovated the original barn 3 times and built another barn on another farm. Recently they added a workshop to make tractor and equipment repairs a little more pleasant during the winter months.

Naturally all this has not been accomplished alone. The 8 Sanders children have contributed largely to their parents success. However now that many of the children have left or are leaving home it became necessary to find other means of harvesting their crops. With labor being difficult to obtain Mr Sanders decided to change to a highly mecanized system of cropping and harvesting. The low labor requirements and high feed values of a haylage-high moisture corn program have solved the Sanders' labor feed problems. The constant supply of high quality feed should lead to a healthy increase in milk production according to Mr Sanders.



On the left stands a 20' x 32' high moisture corn unit while to the far right is a 25' x 80' haylage Harvestore structure. — Staff Photo.

Osnabruck W.I. hears humourous account of Australian voyage

The Osnabruck Centre Women's Institute met on Thursday evening, May 3 at the home of Mrs Morley Warner. Twenty-five members and three visitors were present. One new member joined.

The roll call, a newspaper article on health was most interesting, various authorities including Ann Landers being quoted.

The smile was given by Mrs Clarence Countryman and Mrs John Grandaw gave a thought-provoking reply to the motto, "We are richer by what we give and only by giving we live."

Mrs Leila Grandaw gave a report of the District meeting at Newington and plans were made for those attending the District Annual to be held on May 17.

It was reported that $42.35 was cleared at a recent euchre held in the Township Hall, Osnabruck Centre. The proceeds are being given to the Cancer Society.

A letter requesting remnants of cotton print or plain material for Cansave was read. Three dollars was voted to buy remnants to add to those d... members. These m... the District Annual ... Mrs Pentigna, 516 Sy...

Mrs Robert May, wi... husband recently vis... homeland, Australia, ... interesting and humou... count of their voyage. T... Canada by plane after ... storm and arrived in Aust... find a temperature o... degrees.

In Australia, you are liable ... forty dollar fine if you do... fasten your seat belt while ridi... in a car.

...nated by the ...ay be taken to ... or left with ...dney Street. ...o, with her ...ited their ... gave an ...rous ac... hey left ... a sleet ...alia to ... 104 ... to a ...n't ...g

The metric system is already in force in Austrialia.

Handiwork done by people in Australia was displayed also souvenirs including a boomerang.

Cards were sent to five members and friends in the hospital.

Mrs Jennie Flegg conducted a contest on what may be seen on a penny. The prize was won by Mrs Dorothy Morgan.

Lunch was served by Mrs Leila Grandaw and Mrs Max Arthur. Mrs Lyman Ault gave the appreciation.

The next meeting will be held in the Township Hall on Thursday, June 7 at 8 o'clock. The 4-H girls and their mothers will be entertained by the Institute. The roll call will be "Wear Something to Represent a Song." Everybody is welcome.

Finch Mixed Bowling League hold banquet

The Finch Mixed Bowling League completed their bowling season at Monast Lanes and held their banquet and dance at Finch Community Centre. Following the banquet trophies were presented to the following:

League winners - Gail Shaver, Ila McElheran, Beth Short, Lyle Heagle, Gary Ouderkirk; Playoff winners - Bob Ouderkirk, Myrna McLean, Ken Jackson, Linda Dingwall Hugh Shaver; Ladies High Average - Gail Shaver, 224; Ladies High Cross - Patsy Thompson, 708; Ladies High Single - Linda Dingwall, 328; Men's High Average - Earl Price, 210; Men's High Cross, Bob Ouderkirk, 914; Men's High Single, Hugh Shaver, 342.

James A. MacMillan

Funeral services were held April 27 for James Allan MacMillan, 72, who died at Dryden District Hospital on April 22.

Born at Berwick, he was the son of the late Alexander MacMillan and Mary Webb and was a resident of Quibell, Ontario.

The Chesterville Record

He is survived by his wife, the former Eva Borst, two sons, Alex of Quibell, James Allan Jr. of Dryden and five grandchildren.

He is also survived by one sister, Mrs Hattie Ouderkirk of Crysler and several nieces and nephews. he was predeceased by two brothers, Daniel and Archie.

The body rested at Brownlee Funeral Home where many relatives, neighbours and friends called to pay their respects.

A Masonic service was conducted on Thursday evening.

Rev. L. M. Ferguson of Chesterville-Morewood United Church conducted the funeral service in the Funeral Home on Friday afternoon.

Pall bearers were Felix Bazinet, Henry Bazinet, Charles E. Johnston, Hugh Shaver, John McQueen, Ellery MacMillan.

Interment took place in the family plot in Finch Cemetery, Finch, Ontario.

Relatives and friends attended the funeral from Cornwall, Dryden, Vermilion Bay, Massena, N.Y., Minoa, N.y., New Hartford N.Y., and surrounding community.

The Hydro-Electric Power Commision of Ontario PROPERTY FOR SALE Village of Long Sault

The Commission is offering for sale three residential building lots fronting on Strachan Avenue in the Long Sault Townsite and known as Lots 76, 77 and 138, Registered Plan 228, in the Township of Cornwall having frontages of 70 feet, 70 feet and 60 feet and containing approximately 0.245, 0.225 and 0.172 acres respectively.

For further details please write to Ontario Hydro, 620 University Avenue, Toronto 101, Ontario M5G 1X6, attention: L. K. Laughlen, Property Division, Telephone 368-6767 or to Ontario Hydro, 420 Dundas Street East, Belleville, Ontario, attention: J. W. Cartwright, Property officer, Telephone 968-6721.

Offers to purchase must be submitted in a sealed envelope and must be received by the undersigned before 4:00 p.m. Eastern Daylight Time on June 5 1973 at 620 University Avenue, Toronto M5G 1X6. The envelope containing the offer to purchase must carry identification that it refers to the Long Sault properties.

Offers to purchase one or more lots will be considered, however, all tenders must be submitted on an individual lot basis and be accompanied by a certified cheque payable to The Hydro Electric Power Commission of Ontario for at least 3% of the amount of the offer. Cheques will be returned to the unsuccessful bidders.

All offers submitted must allow until June 28, 1973 for acceptance or rejection and must not be withdrawn until after that date. Offers must allow until August 30, 1973 for closing of this sale.

The highest or any offer not necessarily accepted.

E. B. Easson, Secretary

36-2

DINGEMANS CONSTRUCTION

For

HOUSES — GARAGES — ADDITIONS

AND ALL TYPES OF FARM BUILDINGS

Finch, Ontario

984-2043 Phone or 984-2343

35tf

CLEARANCE

- SPRING COATS (Camel Hair Not Included)
- SUITS
- SPORTSWEAR
- All-Weather COATS
- DRESSES
- LONG GOWNS

20% to 50% OFF REGULAR PRICES

LOOK FOR THE YELLOW SALES TAGS

Bunny's FASHIONS LIMITED CORNWALL, ONT.

111 Pitt Street

933-3281

Looki...ng for a gift? Think e...lectric



Whatever the occasion, you'll find an electric gift to suit it. A luxury ite... perhaps, or something that will help with the ... or add more fun to a hobby. Look for an electr... gift — the gift that *works*.

your hyd...

Village of Cheste... Hydro Systen...

Smart Dairy Farmers Rely on CHORE-BOY

— Pipeline Milking Systems
— Milking Parlors
— Vac Suppliers
— Full Line of Detergents & Sanitizers

CALL

GRANT FARM SUPPLY
MOOSE CREEK
538-2366 or 538-2559
24-hour Service

ALSO

Your Headquarters for the New Clay Equipment — Stable Cleaners, Silo Unloaders, Etc.

18tf

NEED A

New or Used

Ford

SEE

BOURGIE - LEPAGE AUTOMOBILES
FORD DEALERS

Centre Town
EMBRUN — ONT.
— 443-2942 —
— Ottawa 236-4989 —

Contact:
R. LEPAGE
Salesman

OPEN EVERY NIGHT UNTIL 9.30

TRAVEL TRAILERS

SPRING PRESENTATION OF 1973 MODELS
13' - 32'

Choose from:
Terry, Golden Falcon, Citation, TravelAire, Taurus, Scotty, Triple E, Glendette and others.

Several clean, serviced used Trailers

Lay Away Plan

Shop where 18 years of conscientious service guarantees your satisfaction

Open Sunday 1 to 5

Graveley Trailer Sales
Hwy. 2 West
CORNWALL

27tf

BUYING? SELLING? RENTING? HIRING? GO CLASSIFIED

CLASSIFIED ADVERTISING RATES

FOR SALE, FOR RENT, HELP WANTED, ETC., MARRIAGE, ENGAGEMENT and COMING EVENTS, 15 cents a line counting 5 words to a line, minimum $1.00 first insertion. Subsequent insertions at 10c a line, with a 70c minimum. CARDS OF THANKS, 15 cents per 5-word line, minimum $1.00. IN MEMORIAMS, $1.00 plus 40c for each 4-line verse.

The Advertiser agrees that the publisher shall not be liable for damages arising out of errors in advertisements beyond the amount paid for the space actually occupied by the portion of the advertisement in which the error occurred whether such error is due to the negligence of the publisher's servants or otherwise, and there shall be no liability for non-insertion of any advertisement beyond the amount paid for such advertisement

FOR SALE — 71 Honda 350, excellent condition, 1800 miles. Sell at a bargain. — Phone 448-3398. 36-4

FOR SALE — Muehler bulk tank, 33 can, gooo condition, used 4 seasons. — 984-2803. 37-3

FOR SALE — Government inspected sides of beef, 83c lb., sides of porks, 65c lb. Cut and wrapped for freezer. — Earl's Meats, Phone 448-2324, Chesterville. 51tf

FOR SALE — Grain, mixed oats and barley. — 448-2454. 35

FOR SALE — 7 1-2 h.p, Electric Motor, 3 phase; CCL Variable-speed Control; 3-4 h.p. electric Motor; 2 Tubeless Tires, 700 x 14. — The Chesterville Record, 448-2144. 33tf

FOR SALE — Gas stove, 4-jet, in good condition. Reasonably priced. — 984-2889. 35_1

FOR SALE — 12 and 14 h.p. Electric Lawn Mowers, run on batteries, built-in battery recharger, no noise, no smoke, no fuel; also 17 h.p. two cyl. Diesel Tractor with lights, 3-pt. hitch and fluid in tires, $2500. — Robertson Equipment Cornwall, Phone 932-2841. 38-12

FOR SALE — 1963 Studebaker Stationwagon. Good running condition. Must sell. — 448-2964. 35-1

FOR SALE — M-F 35 Special Multi-power Tractor; also M-F 7' Hydraulic Mower, used 3 years. — W. M. Campbell, Avonmore, 346-2143. 35

FOR SALE — Exciting new homes on Riverside Drive, Chesterville, starting from $21,900 (incl. lot). Low down-payment. June occupancies available. — Contact Panther Construction Co., 448-3214. 35-1

FOR SALE — 2 young Boars. — Edmund Kelly, 448-2587. 35-2

FOR SALE — 1971 Datsun 510, 4 speed, combination radio and 8 track tape. Excellent condition. — 448-2252 after 5 p.m. 35-1

FOR SALE — Excellent Rodney Seed Oats. — Ph. 984-2437 or 984-2422. 34tf

FOR SALE — 1969 Chev. ½-ton, 6 cyl., long wide box, one owner; also 1967 Chev. Belair, show room condition, only 35,000 miles. — Bogart Motor Sales, Chesterville, 448-2488. 35-1

FOR SALE — Used Chesterfield and chair, suitable for cottage. — 9987-5684. 35-2

FOR SALE — 1,000 bales of hay; 10 ton of Western oats and barley; also 10 8-gal. milk cans — Harry Hutchinson, 448-2606. 35-1

FOR SALE — 1972 '1200' Datsun. — For information call 543-2445 35

FOR SALE — 3 year old, first calf Holstein heifer, due next month, bred artificially; also 1½ year old polled Hereford bull; Purebred Holstein bull, one year old, 900 lbs. Both ready for service. — Jan Dirk Bouthoorn, R.R. 1, Finch, 448-2702. 35-1

FOR SALE — Quantity of baled hay. — Lorne Alguire, R.R.1, Long Sault, 933-1441 35

FOR SALE — Heintzman Piano, mahogany with bench, solid walnut, Excellent condition, $350 — Rev. H. Giffin, Ingleside, 537-2412. 36

FOR SALE — 4 dbl. unit Universal Milkers; Zero Dumping Station; one single and one dbl. piston Universal Pump with motor; S. P. 11 Surge Pump with motor; One Windmill; 8' McC. Double Disc; Fairbanks Morse Ironer; G. E. Electric Washer. All in good condition. — 774-6531. 36-2

FOR SALE — Pool table, 4' x 8', and accessories, like new; also Annex wood stove. — Anatole Gauthier, Winchester, 448-2987. 35

FOR SALE — Carpeting; washing machine; drapes; storm windows; screens. — C. Garratt, Newington, 346-5528. 35

FOR SALE — Deep Freeze, 18'; Johnson outboard motor, 10 hp. — 448-3239. 36

FOR SALE — National Seed Corn, flat and round; also forage seed. — Donald MacLean, 984-2285. 37-3

FOR SALE — Electric guitar and amplifier, reasonably priced; 10-speed bicycle, like new. — Vincent Patenaude, 448-2687. 36-3

FOR SALE — 3-bedroom mobile home, fridge, stove, washer, dryer, air conditioner, carpeting and many extras. — 774-2405. 34tf

FOR SALE — 1969 Fiat 850 Spider convertible; 1965 Envoy Epic. Both have low mileage. — 448-2787. 36-2

FOR SALE — 1969 Chevrolet ½-ton truck, good condition, 40,000 miles; baby car seat; fern stand, 3 ft. high. — 987-5221. 35-1

FOR SALE — Service age Hereford bull; also Stormont seed oats, cleaned. — Orval Christie, 448-2913. 36

FOR SALE — Allis Chalmers 3-furrow plow, 3-point hitch; also good clean Climax timothy seed. — 346-5490. 36-2

FOR SALE — Mixed grain for seed, 1971 crop, Kelsey oats and Brant barley. — 448-2284, Claude Dillabough. 35-1

FOR SALE — As is 1965 Oldsmobile, F-85 330, V-8, P.S., P.B. Aut., 4-door. — 448-2238. 35_1

FOR SALE OR RENT — Tent trailer, cheap for quick sale; also Suzuki motorcycles. — Don Weegar, 448-2644. 36

LOT FOR SALE — One acre of land, ¼ mile west of Ingleside, with scenic view of St. Lawrence River. — 537-2479. 35-2

HAY WANTED — Any amount of good quality hay. — Apply to John Heuff, Morewood, Ont. Phone 448-2659. 37tf

WANTED — Men for construction work. — Apply to G. Wemerman Construction, Chesterville 448-2077. 35-1

HELP WANTED
Finishing Carpenters for Plant Work and General Laborers
Male & Female
— Steady Employment —
Apply in person to:
MORE-WOOD HOMES LTD.
MOREWOOD, ONTARIO
35tf

WANTED — Springers; also Open Heifers, complete herds, grades or purebreds. — Edwin Montgomery, phone 984-2237. 27tf

WANTED — Rupert's Nursing Home, Newington, requires one R.N.A. Good working conditions. — 346-5639. 36-3

ARTICLES WANTED — Top prices paid for scrap metal; brass, copper, lead, batteries, radiators, paper. — L. R. Bell and Son, 840 Amelia St., Cornwall, 933-1119. 43tf

WANTED — Cow dog. — The Chesterville Record 448-2144. 35

Vice & Craig Ltd.
FUNERAL HOMES
METCALFE, WINCHESTER AND CHESTERVILLE
774-2120
one convenient phone number serves all three locations
Ambulance Service

ANTIQUES WANTED — Old glass, coloured pieces, any style, clear pattern glass and old china. Wooden ware; butter bowls, prints, pine corner and flat cupboards, small pine washstands, sinks, chests, tables, desks, cobblers' benches, settees, spice and coffee mills. Old brass: candlesticks, kettles, mirrors, picture frames, vases. Old iron: pots, coffee grinders, etc. Oil lamps: fancy table oil lamps, hanging oil lamps, wall oil lamps. No matter how large or small, give us a call. If you wish to sell or just want a free appraisal write or call. — Gordon and Doris McDonald, The Castor Shop, Box 138, Phone 445-5229, Russell. June 30, 73

WANTED — Pasture with sire for 5 yearling heifers. — 984-2592 (Finch). 35_1

FOR RENT — Farm house. — 448-2454. 35

ANTIQUES WANTED — We pay fair prices for the following — large flat two-wall cupboards, wash stands, trunks, tables, rocking chairs, kitchen chairs, hanging lamps, oil lamps, glass, etc. — Contact Mac Kays Antiques and Collectables, Box 141, R.R.6, Ottawa, Ont., or call 1-822-7471. July 73

WANTED TO BUY — Thin Holstein cows, suitable to put on grass. Preferably in calf for summer. — Bruce MacLeod, 984-2059. 36

WANTED — Team of horses or single horse. Older horse preferred. — Jan Dirk Bouthoorn, R.R. 1, Finch, 448_2702. 35-1

WANTED — Rug for classroom, any size, not over $15. — Mrs. White, 448-2158 (9 a.m. - 4 p.m.) 35_1

HELP WANTED — Man for parts department in store; also man for help on farm. — Hough Bros. Machinery and Enterprises, Finch, Ontario, 984-2622. 35tf

WANTED — Man for lumber yard, Chauffeur's licence required. — K. Vilmarisen, Chesterville, 448_2621. 35-1

WANTED — Men to work on building construction. — Dingeman's Construction, 984-2043 and 984-2343. 35tf

WANTED TO BUY — Will pay cash for a used low mileage car. Two or four door. Must have power steering and brakes. Ranging from a 1968 to 1971. — Carl E. McMillan. 35

WORK WANTED — 16_year-old girl wants babysitting job, from June to August. Will live in and do light housework. — 448-2959. 35

ANTIQUES WANTED TO BUY — corner cupboards, flat to the wall cupboards, pine wash stands, tables, etc., colored glass, crocks, chairs, oil lamps, toilet sets, dolls, atlases and history books. — Cecil MacNabb, Morewood, Ont., ph. 613-448-2047. Apr., May, June

CUSTOM SLAUGHTERING — We will pick up and slaughter your beef and pork, cut, wrap and freeze. — Earl's Meats, Phone 448-2324, Chesterville. 22tf

WANTED — Holstein Springers; open and bred heifers, purebred and grade; also complete herds. — Contact Glen Hollister, 984-2381. 12tf

FOR RENT — 3 bedroom house on Albert St., all conveniences. Available June 1. — 448-2332 34tf

IF CAMPING IS YOUR GAME
WHITTEKER TRAILER SALES IS THE NAME
Soft Tops, $499.00; Hard Tops, $599.00 to $2295.00, 8 sleeper with all the comforts of home. Lionel, Woods, Otto, Kaplun. Rentals by week, day weekend — Book Early. 12' - 14' heavy guage aluminum and fibreglass Fishing Boats, Pleasure Boats, Canoes. Evinrude Outboard Motors; Truck Caps. — Ron Whitteker Sales and Service, RR 1, Iroquois, Ont., 1-4 mile north of 401 on Brinston Road, Phone 652-4656. 30tf

ANOTHER EXTRA SPECIAL PAINT SALE — Super Kem tone, Reg. $12.35 gal. at $7.99; Kem-glo and Kem-Velvet, Reg. $15.50 per gal at $9.99; Super one-coat Exterior White, Reg. $14.45 at $9.99. Discontinued colors or odd mixes, first quality paint to clear at 95c quart, $3.75 gallon. Limited quantity. Complete line of Sunworthy Wallpaper Books (14), all washable and also a choice of scrubbables, vinyls, velvets and strippables. Prompt Delivery. — Contact Begg Lumber Co. Ltd. and Home Hardware, Crysler, Ont., Phone 987-2802 or (evenings) 987-2922. 35-2

FOR SALE OR RENT — Hereford or Holstein bulls, off good sires. — Apply to Sullivan Bros., Chesterville, Ont., Phone 448-2332. 19tf

COOKING POTATOES — Idahoe Baker, Delicious baking potao; Early Red Norland; these cook fluffy white; Irish Cobbler; Kennebec; Sebago. Keep this ad. — C. Wilton Produce Farms, Mount Brydges, Ontario. — 36-2

EQUIPMENT RENTALS — Air compressors, dozers, sand, gravel, building heaters, house moving. — Sullivan Bros., Call 448-2660, Chesterville. 16tf

PERSONAL CARE — I can acccommodate two elderly persons in my newly renovated home in the village of Newington. — 346-2026. 35-2

FREE ESTIMATES — For all types of building construction — barns, machine sheds, renovations to houses and other buildings. — Call Dingman's Construction, phone 984-2043 or 984-2343. 14tf

BISSELL FOR CLEANING — Used Vacuums and polishers. Shampoo rugs in your home. — Contact L. Bissell, Ingleside, Call 537-2598. June 73

ATTENTION FARMERS
You will receive the best prices for your dead, sick and disabled cows and horses. We have no collectors. You deal directly with us. You have added benefits of the monies usually paid to collectors. 24-hour service, 7 days a week. — Call collect to Herb Loucks, Winchester, 774-5256, or Guy Machabee, Crysler, 987-2818. Collector's Licence No. 182C69, Receiving Plant Number St. Albert 134RP-69. 20tf

AUCTION SALE
of
MACHINERIES, FURNITURE & ANTIQUES
Lot 17, 6th Con., Kenyon Twp.
4 MILES WEST OF FASSIFERN OFF HIGHWAY NO. 34, 3½ MILES NORTH EAST OF GREENFIELD
on
SATURDAY, MAY 12
at 1 p.m.
Ford Ferguson Tractor in good order; 2 furrow hydraulic Plow with extra points; International hay Baler; New Holland Side Rake; New Holland Bale Elevator, 32 ft., and motor; Rubber tired Wagon with Rack and 2 spare tires and rims, 16"; Grain Box; Snow Blower; Fleury 13 Plow with extra shoeing and points; Steel Land Roller; Mower, 6 ft.; Seeder, 13 disc; Long riding Sleigh, Cutter; Wheel Barrow on rubber; Express Rig, 30-3½ tires; Framers Tools; Broad Axe; Chisels; Squares; Planes; New Holland Trailer Tractor Mower, 7 ft. cut; Manure Spreader; Homelite Chain Saw; Angle Iron; Lumber, 2 x 4's; 1½" dry Pine Planks; Mail Box; Steel Electric Fence Posts; Electric Cow Clippers; 2 furrow Trailer Plow; Heavy duty Vice; new Aluminum Extension Ladder, 30 ft.; quantity of Bolts, new; Fanning-Mill; Snow Fence, 200 ft.; Water Tank; Cans; ½ Drums; Scales; Viking Separator; Crowbars; Deep Well Pump, Pipes, and Brass Cylinder; Forks; Shovels; 8 cords Stove Wood; Oil Space-heater; Renfrew Wood Stove; Box Stove; Extension Table; 2 2 Dressers; 4 Wash Stands; 2 Beds; Side Board; Large Kitchen Cupboard, pine; Pillows; Dry Sink; Ironing Board; Antique Bed; Old Parlour Set, 5 pieces.
TERMS — CASH
John D. Mac Lean, Prop.
R.R. 5, Alexandria
Tel.: 527-5454
Auctioneer: Albert Faubert, Alexandria, Tel.: 525-2182
35-1

AUCTION SALE
of
LIVESTOCK, MACHINERY, FEED & HOUSEHOLD EFFECTS
Lot, 35, Con. 4, Twp. of Osnabruck
4 MILES WEST OF OSNABRUCK CENTRE, 5 MILES NORTH-WEST OF INGLESIDE AT GALLINGERTOWN
on
SATURDAY, MAY 12
Starting at 1:00 p.m.
Cattle
8 Heifers, 2 years old, open; Steer, 2 years old.
Machinery
CA Allis Chalmers Tractor, motor recently overhauled; Tractor Plow, 2-furrow; Allis Chalmers Tractor Disc; 3-drum Land Roller; Allis Chalmers 4-bar Side Rake; New Idea Power Mower, 7-ft. cut, new; 2 Horse Mowers; Pipe Elevator, 30 ft.; Massey 13-disc Drill; Cockshutt No. 4 Manure Spreader; Drag Harrows; Circular Saw; Pioneer Chain Saw; Iron Tub; Building, 12' x 21'.
Feed
1,500 Bales of Hay; 325 Bales of Green Oats.
Household Effects
Philco Television, 23"; Extension Table and 4 Chairs; 3 Small Cupboards; Side Board; Oil Stove; No. of Windows and Doors; Many Other Articles.
TERMS — CASH
Paul Michalicka, Prop.
Auctioneer: H. D. Tupper, Chesterville, Ontario.
35

AUCTION SALE
LIVESTOCK, MACHINERY, FEED & HOUSEHOLD EFFECTS
Having sold the farm the undersigned will offer for sale by Public Auction
at
Lot 35, Con. 4, Twp. of Osnabruck
4 MILES WEST OF OSNABRUCK CENTRE, 5 MILES NORTH-WEST OF INGLESIDE AT GALLINGERTOWN
on
SATURDAY, MAY 12
Starting at 1:00 p.m.
Cattle
8 Heifers, 2 years old, open; Steer, 2 years old.
Machinery
CA Allis Chalmers Tractor, motor recently overhauled; Tractor Plow, 2-furrow; Allis Chalmers Tractor Disc; 3-drum Land Roller; Allis Chalmers 4-bar Side Rake; New Idea Power Mower, 7' cut, new; 2 Horse Mowers; Pipe Elevator, 30'; Massey 13-disc Drill; Cockshutt No. 4 Manure Spreader; Drag Harrows; Circular Saw; Pioneer Chain Saw; Iron Tub; Building, 12-ft. x 21-ft.
Feed
1,500 Bales of Hay; 325 Bales of Green Oats.
Household Efects
Philco Television, 23 in.; Extension Table & Four Chairs; 3 Small Cupboards; Side Board; Oil Stove; No. of Windows and Doors; Many Other Articles.
TERMS — CASH
Paul Michalicka, Prop.
Auctioneer: H. D. Tupper, Chesterville, Ontario. 35

AUCTION SALE
CATTLE, PIGS, MACHINERY, FEED, ANTIQUES & FURNITURE
The undersigned will offer for sale by Public Auction on the Premise
1½ MILES WEST OF GALLINGERTOWN, 3 MILES NORTH-WEST OF INLESIDE, 12 MILES SOUTH OF CHESTERVILLE ON COUNTY RD. NO. 18
on
SATURDAY, MAY 19
Starting at 10:00 a.m. sharp
Note: Livestock and Machinery will be sold at 2:00 p.m.
Cattle
15 head consisting of: 3 Hereford Springers; Charolais Bull; Holstein, due in July; Holstein, due in October; 2 Yearling Holstein Heifers; 2 Stockers; Yearling Steer; 4 Holstein Bull Calves.
Pigs
8 1st Litter Sows, due May 30 to June 20; Young Boar.
Machinery
Ford Tractor, hyd. plow and pulley; Turnco Grain Box; M-F 5-ton Wagon; Cockshutt Crimper; New Idea Manure Spreader; Coby Wagon and new Hay Rack; A. C. Roto Baler; Bale Loader; N.H. Trailer Rake; Tractor Scoop; 2-drum Roller; Snow Bucket; Hyd. Weed Sprayer; 3 Trailers; Grain Auger, 32'; Grain Auger, 20'; Dearborn Tractor Circular Saw; Tractor Drag Saw for logs; Tractor Chains; Drag Harrows; Grinder; 2 Sets of Dbl. Discs; Shell Vapona Fogmaster; Stanchions; 8 new ets; Water Tanks; Bale Forks; Seed Drill; Litter Carrier Bucket and Car; New Barb Wire; Drums; Tools; Garden Tractor with cult. and plow; Farrowing Crate; Pig Feeders; 25 cords of Hardwood; 3 cords of Cedar; 5-barrel Sap Gathering Tank; Sap Buckets and Spiles; 200 Fence Posts; Lge. quantity of New and Used Lumber; 1879 Atlas of Stor., Dun., & 1965 Chev. Conv., as is; 3 Grease Guns; 3 Rotary Pumps; 4 Milk Cans; Pioneer Chain Saw; New 9' Sheets of Roof Iron; Wheelbarrow; New Snow Fence; 2 Electric Fencers, 1 electric; Auto. Pig Nurser.
Feed And Seed
5,000 Bales of Hay; 10 tons of Cob Corn; Oats; Buckwheat; Timothy Seed.
Antiques
1879 Atlas of Stor., Dun., & Glen.; 2 Pine Cupboards; 4 Cast Iron Pots; Picture frames some oval; Paper Weights; Glass Ink Wells; Large Collection of Old Bottles; Vases; Jardinieres; Wooden Washing Machine; Washboards; Books; 150-year-old Couch; 2 complete Bedroom Suites; Brass Bed; 2 Settees; Several Small Stands; 2 Pedestal Din. Room Tables; Drop-Leaf Tables; 7 Rocking Chairs; 4 hand-made Chairs; 2 Candle Moulds; Chamber Pots; 5 Cast Iron Pots; Rocker Churn; Wooden Hay Fork; Butter Bowls; Butter Ladles; Butter Print; Flat Irons; Wicker Rocker; 3 Box-Stoves, 1 150-years-old; Crockery Jars; Cutter with Top and Doors; Yokes; Buffalo Robe; 6 Dressers.
Household Effects
2 Televisions, b. and w.; Piano; Beds and Dressers; Tent, 10' x 12'; Clocks; Radio; El. Stove; El. Fridge; Chrome Set with 6 Chairs; Chesterfield and Chair, black vinyl; Coffee Tables; Lamps; Sewing Machine; Foot Stools; Floor Polisher; Pots and Pans; Bird Houses.
Auctioneer's Note
This is a very large sale, try to be there at 10:00 a.m. sharp.
TERMS — CASH
Charles McNairn, Prop.
Auctioneer: Murray Blair
Avonmore, Ont.,
Phone 613-346-5568. 36-2

PROPERTY FOR SALE
SEALED TENDERS plainly marked "Tender for Property" will be received by the undersigned until 5.00 p.m., June 4, 1973, for property described as Part of Lot 140, Block Q, north side of Nation River in the Village of Chesterville as described under instrument No. 255, less 16 foot width along the West side. Purchaser will be responsible for all costs including solicitor's fees, registration fees, survey if required, etc.
Further information may be obtained at the office of the undersigned.
G. L. Graham, Clerk
Village of Chesterville
37-3

In 1968, 58 percent of the United States production of vegetables were mechanically harvested.

The land and buildings on the average farm in the United States are worth 100,000 dollars.

Professional Directory

Fred S. Coons
Fire, Auto, Casualty and Life Insurance
Chesterville 448-2398
Nov. 73

James R. Moran
Life Assurance, Disability Income
Registered Retirement Plans, Family Plans
GREAT WEST LIFE CO.
College St. Chesterville, Ont.
PHONE: 448-2834
Sept. 73

SMITH BROS. GRANITE
"The Monument People"
Established, Known and Trusted since 1882
First-quality Granite — Finest of Craftsmen — Shaped Carving — Latest Design and Method — Written Lifetime Guarantee
Sales Representative
DOUG PRIEUR
R.R.2, Lunenburg
Phone 346-5909
Oct. 73

Clement Insurance Agency
Since 1893
GENERAL INSURANCE
Our knowledge and experience in Insurance enables us to give you first class, prompt, efficient service.
JOHN CLEMENT
Chesterville — Ph.: 448-2598
Dec. 73

LICENSED AUCTIONEER
I solicit your attention:
I can give you a Complete Business-Like Sale Management Service. Costs no more.
R. HAROLD BROWN
— Cornwall, R.R.2 —
Phone 932-7925, Area Code 613
Mar. 74

Jack H. Bush
GENERAL INSURANCE AGENT
Automobile
Fire — Casualty
Farm
Mutuals
Avonmore and Finch, Ont.
June 73

Harold D. Poapst
Insurance and Real Estate Broker
Representative
Grenville Insurance Co.
Automobile, Fire, Casualty, etc.
Phone Us Collect
PH. 774-2602 - WINCHESTER
Aug 73

LICENSED AUCTIONEER
Will handle all kinds of Farm or Household Auctions. Guaranteed results. Reasonable rates. Write or phone for dates at my expense.
DWIGHT TUPPER
CHESTERVILLE, R.R.1

Biccum and McIntosh Ltd.
FOR COMPLETE INSURANCE SERVICE
Fire — Casualty — Life
Phone Collect
Chesterville
— Phone 448-2854 —
Oct. 73

ROSS McCONNELL
(Successor to L. D. Wells)
MONUMENTS
Cemetery Lettering
Lifetime Guarantee
PHONE COLLECT OR WRITE
WINCHESTER
774-3349
Mar. 74

CROWDER MONUMENTS
WILLIAMSBURG
CEMETERY
(DWIGHT CROWDER, PROP.)
... where one of the best can be bought for less!
535-2683
Mar. 73

QUALITY MEAT
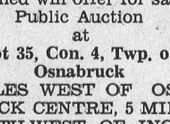
New Zealand Lamb Chops lb. 89c
Barbecued Pork Chops lb. 89c
Barbecued Sausage Patties lb. 45c
Round Steak lb. $1.25
Barbecue Spare Ribs lb. 59c
Fresh Farmer Butter lb. 72c

IN STOCK
Well-Aged Steer Beef
Hinds, lb. 98c
Fronts, lb. 74c
Sides, lb. 85c

Cut and wrapped for freezer
Open Hours:
Thurs., Fri. - 1 to 6 p.m.
Sat. - 8 a.m. to 6 p.m.
until further notice
COUNTRY MEAT MARKET
BILL MARCELLUS
Phone 448-2123
Dunbar, Ont

REAL ESTATE FOR SALE
GOOD THREE-BEDROOM HOME IN CHESTERVILLE — oil furnace, 1 1-2 baths, double garage. Extra large lot could be divided into two lots. Reasonably priced.
CEMENT BLOCK GARAGE IN SOUTH MOUNTAIN — only thirty miles from Ottawa, capacity six cars, all modern equipment. Over 100,000 gallons gasoline sold annually. Asking $30,000 for building and equipment, plus stock at invoice.
CONTACT ALLEN SCOTT, 774-2832
Howard E. Biccum Broker
Winchester, Ontario
Days: 774-2832 Evenings: 774-3233
35-1

REAL ESTATE FOR SALE
SEE US for a HOME of... YOUR OWN

4-bedroom, 2-storey ... large lot, new oil furnace, carpeting in ... and den, lots of closets and cupboard spa... SOLD asking $26,000.
Near Chesterville — 3-... m, 2-storey well kept house on 3 acres, ... furnace, garage and barn — $16,000. SOLD
W. C. MacDONALD, Realtor
PHONE 774-2106 (9 to 5)
Winchester, Ontario
34-1

IF IT'S ELECTRONIC, We Can Repair It...
AL'S APPLIANCE SERVICE
774-3442
REPAIRS TO ALL MAKES OF
* Washers
* Dryers
* Ranges
* Vacuum Cleaners
* Floor Polishers
* Sandwich Grills
* Tea Kettles
* Percolators
* Toasters
* Irons
* and Sump Pumps
24 HOUR SERVICE
Reasonable Rates
SERVICE OF ABOVE APPLIANCES REPAIRED WITHIN A RADIUS OF 30 MILES OF WINCHESTER, ONTARIO
GUARANTEED WORKMANSHIP
30-1

DEAD ANIMAL DISPOSAL
We pay CURRENT PRICES for your Sick or Dead Animals — CALL COLLECT
□ □ □
GERARD HEBERT & SON
Crysler, Ont. — Phone 987-5364
or LAURIER HEBERT - Phone 448-2612
— 24-HOUR SERVICE —
"AGENTS FOR HANS RUHL PET FOOD"
Licence No. 424-C-73 — Plant No. 228-RP-73

MAY 1973

S	M	T	W	T	F	S
-	-	1	2	3	4	5
6	7	8	9	10	11	12
13	14	15	16	17	18	19
20	21	22	23	24	25	26
27	28	29	30	31	-	-
-	-	-	-	-	-	-

COMING EVENTS

DINNER DANCE — Sponsored by N.D.D. Educational Association will be held at N.D.D. High School on Saturday, May 12, at 7 p.m. Pot luck supper will start at 7 p.m. Ladies please bring casserole, salad or dessert. Business meeting 8 p.m. Dancing from 9-12. Ron Summers Orchestra. Dance tickets $3.00 per couple available from Mrs Shirley Fulton, Phillip Westbrook or Jean Ward. 35-2

REGULAR MEETING — A regular meeting of the Dundas County Federation of Agriculture will be held the first Wednesday of every month at 8 p.m. in the Board Room of the Agricultural Office, Winchester, to discuss current business and topics of interest. Everyone welcome. 41tf

RUMMAGE SALE — Will be held at Trinity United Church, Chesterville on Friday, May 18 at 1:30 p.m. Bargains. 36-2

MISCELLANEOUS SHOWER — Will be held on Friday evening, May 18, in Newington United Church Hall in honour of Deborah Zeran, daughter of Mr and Mrs James Zeran, Newington. Everyone welcome. 36-2

BIBLE SOCIETY SERVICE — A service under the auspices of the Canadian Bible Society will be held in the United Church Hall, Colquhoun, on Sunday, May 13 at 2:00 p.m. Rev. T. H. Bride, district secretary will be present. A film on Africa will be shown. Everyone welcome. 35-1

MIXED EUCHRE — Sponsored by Winchester Chapter of O.E.S. to be held in Henderson Hall, Church Street, Winchester, on Thursday, May 17, 1973, at 8 p.m. Lunch and prizes. Admission 50c. Everyone welcome. 35-1

CANADIAN LEGION — May 19, The Troop. Barbecue. 36-2

COLONIAL Drive-In Theatre

Show starts at dusk

kids under 12 free — Always a colour cartoon

INGLESIDE - ONTARIO

OPPOSITE INGLESIDE ENTRANCE TO LONG SAULT PARKWAY

May 11, 12, 13 — FRI. - SAT. - SUN.

"THE GODFATHER"

MAY 18 - 19 — FRI. - SAT.

CYCLE SAVAGES AND THE LONER

May 20, — Sunday Night

"DUSK TO DAWN" ALL NIGHT MOVIES

CARDS OF THANKS

CARD OF THANKS

We wish to express our sincerest thanks and appreciation for the many acts of kindness and messages of sympathy and beautiful flowers, donations to the Heart Fund, and for cash gifts and donations of food received from our friends, relatives and neighbours and working partners in our recent bereavement in the loss of our dear daughter, sister and beloved friend, Dawn Beverley Ethel Gibbons. We would also like to thank Brownlee Funeral Home and staff. Special thanks to Rev. Funge, for his very comforting address at this time, all friends and neighbours who helped at the house and donated use of cars and also to the pallbearers.

Mr and Mrs Victor Gibbons and Gordon

35-1

CARD OF THANKS

The family of the late Mrs Lottie Nash wish to extend their sincere thanks to all for their expressions of sympathy, floral offerings and donations to the Heart Fund. Your kindness will long be remembered. 35

CARD OF THANKS

A very sincere thank you to all my relatives, friends and neighbours who remembered me with cards, flowers and treats while a patient in Ottawa Civic and Winchester Hospitals and to all who called on me. Thanks to all doctors, nurses and staff for the excellent care I received from all.

Carl E. McMillan

35

CARD OF THANKS

I wish to extend my sincere thanks to my friends, relatives and neighbours for cards, gifts, visits and flowers while I was a patient in Winchester District Hospital. Special thanks to Dr. McMillan, Dr. Diemert, nurses and staff on second floor, Rev. Ferguson, and Rev. Gordon. 35-1

Mr Allan Thompson

CARD OF THANKS

I wish to convey my heartfelt thanks to my neighbours, friends and relatives for many acts of kindness, cards, gifts and visits while a patient at Cornwall General Hospital. Special thanks to Dr. Rae and nursing staff on 3rd floor north.

Mrs Ruby Doran

35-1

CARD OF THANKS

We would like to thank our neighbours, friends and relatives for the many acts of kindness, expressions of sympathy through cards, floral tributes and donations to the Cancer Society and Heart Fund and also for food brought to our home at the time of the death of a dear brother and brother-in-law, James A. MacMillan. Special thanks to Rev. L. M. Ferguson and the Brownlee Funeral Home. Sincere thanks also to Mrs Felix Bazinet and Mrs Charles E. Johnstone for their help at the house.

Henry and Hattie Ouderkirk

35

CARD OF THANKS

We wish to express our sincere thanks to all our relatives and friends for their many acts of kindness shown us during our recent bereavement of a dear husband and father, and for the sympathy cards, floral offerings and donations to the Heart and Cancer Fund. Special thanks to Rev. L. M. Ferguson, Masonic Lodge No. 557, Finch, Brownlee Funeral Home, and Pallbearers. This kindness will long be remembered.

Mrs J. A. MacMillan and family

35-1

CARD OF THANKS

I would like to thank my friends and relatives for cards, flowers and gifts while a patient in General Hospital, Kingston.

Thelma Gove

35

IN MEMORIAM

IN MEMORIAM

In loving memory of Mr and Mrs William Moak, who passed away May 21, 1964 and May 7, 1972, respectively.

Many a day their names are spoken
Many an hour they are in our thoughts,
The links in our family chain have been broken,
They are gone from our home but not from our hearts.

Lovingly remembered by the family

35

IN MEMORIAM

In loving memory of our dear sister, Mrs William Moak, who passed May 7, 1972.

Lovingly remembered by Clifton, Florence and Charlie Gallinger

35-1

IN MEMORIAM

In sad and loving remembrance of a dear sister and aunt Sadie who passed away May 7, 1972.

Darling sister and aunt Sadie
You are not forgotten now or evermore shall be
As long as life and memory last
We will remember thee.

Mrs Thos. Kearns (sister) and Mr and Mrs Emmett Norton, Nephew and Niece.

35-1

IN MEMORIAM

HARPER — In loving memory of a dear husband, father, and grandfather, Willis Harper, W.W.I. Veteran, who passed away in Sunnybrook Hospital, May 10, 1965.

He suffered much, he earned his rest,
The Lord took him, for he knew best.

Always remembered but sadly missed by wife, Maude and family

35-1

IN MEMORIAM

In loving memory of a dear husband and father, Ira J. Moke, who passed away May 13, 1972.

He wished no one a last farewell
Nor even said goodbye,
He was gone before we knew it
And only God knows why.
For those who still have husbands and fathers
Treasure them with care,
For you never know how much you miss them,
Until you see their vacant chair.

Always remembered by wife Hazel and Lawrence and Ruth

35-1

IN MEMORIAM

In loving memory of a dear father and grandfather, Stanley Nugent, who passed away May 13, 1970.

Annis and family

35-1

Goldfield

Rev. Wm. S. Sutherland visited Mr and Mrs D. A. Gillies.

Mr Ronald MacLeod, Mr James MacLeod and Miss Rita Termeer, students at university, are spending some holidays at their home here.

Mrs Hector Gillies and Mr and Mrs D. A. Gillies attended the Women's Missionary Society Thankoffering held in the Church Hall. Rev. Wm. Morrison was the guest speaker.

Mr and Mrs Alfred Carkner visited Miss Ellen Gillies and Mrs Donald Gillies.

Mrs Dorothy Dunbar visited Mr and Mrs Bruce MacLeod and family.

Mr and Mrs Norman Rae visited Mr and Mrs Thomas Mallet.

AUTOMOBILE FOR SALE

SEALED TENDERS plainly marked "Tender for Car", will be received by the undersigned until 5.00 p.m., May 22, 1973, for the Village of Chesterville Police Car, 1968 Chevrolet, as is.

G. L. Graham, Clerk Village of Chesterville

36-2

SEED CORN

(Early Varieties)

* * *

HARRY C. DUSOMOS & SON

- PHONE -

346-5625

FINCH & AVONMORE

ATRAZINE

80W $1.75 per lb.

in 5 lb. bags

HOUGH BROS.

Machinery & Enterprises Ltd.

Finch, Ontario

Ph. 984-2622

JACKSON SCORES 'T.D.' — (continued from page 1)

Salon Trophy, Best Sport, Dennis Delaney.

13 Years and Under - Jack Bush Trophy, Most Valuable Player, Lyall Bush; Delaney Bus Lines Trophy, Best Sport, Paul Bomhower.

Avonmore Ladies Broomball, North Stormont Women's Broomball League - Most Valuable Player, Mary Flannigan; Best Sport, Iva Bush.

Avonmore Senior Girls' Broomball Team, North Stormont League - Most Valuable Player, Mavis Robillard; Best Sport, Karen Ferguson.

Avonmore Junior Girls' Broomball Team, North Stor. League - Most Valuable Player, Valerie Wert; Best Sport, Darlene Delaney.

Avonmore Atoms, 10 Years and under - Most Valuable Player, Jeffrey Johnston; Best Sport, Scott McIntyre.

Ladies Softball - Most Valuable Player, Sharon Ferguson; Best Sport, Linda Foster.

40TH ANNIVERSARY — (continued from page 1)

grandchildren.

They were each presented with a gift from the family and a bouquet of flowers from Mr and Mrs Robert Kirkey of Cornwall.

Guests on Monday at Mr and Mrs Clarence Boyd's, Avonmore, were Mr Wm. J. Hoyer, Rockburn, Quebec, Mr and Mrs Jim Donnelly, Camrose, Alberta, Mr and Mrs Lionel Baker and family, Mr and Mrs Jim Boyd and family, Finch, Mr and Mrs Gerald Kirkey and son, Avonmore, Mr and Mrs Peter Zeran and family, Newington.



MR. & MRS. C. BOYD

NOTICE

Gerald Harper, Winchester, wishes to announce that he is the Raleigh authorized dealer for the Townships of Winchester and Finch including towns and villages. 36

50TH WEDDING ANNIVERSARY — Mr and Mrs Clifford Wereley, R.R.2, Lunenburg, will celebrate their 50th Wedding Anniversary on May 19 at Treasure Island Inn, Ingleside. Music by Clifford Lalonde. Everyone welcome. Dancing 9 to 1. 36-3



NEWINGTON WESLEYAN METHODIST CHURCH
Rev. R. T. Benson
SUNDAY, MAY 13, 1973
10.00 a.m. — Sunday School
11.00 a.m. — Morning Worship
7.30 p.m. — Evening Worship
8.00 p.m. — Wednesday Prayer Meeting
Everyone Welcome
Dec. 72

PRESBYTERIAN CHURCH Dunbar
SUNDAY, MAY 13, 1973
9.30 a.m. Morning Worship
Minister: Rev. T. H. Boyd
Apr. 37

PRESBYTERIAN CHURCH IN CANADA
Finch - Crysler
Rev. W. J. Morrison, Minister
SUNDAY, MAY 13, 1973
KNOX CRYSLER
9:30 a.m. — Christian Family Service.
ST. LUKE'S, FINCH
11:00 a.m. — Christian Family Service.
All are welcome
Dec. 73

Chesterville - Morewood UNITED CHURCH OF CANADA
Rev. L. Mac. Ferguson Minister
SUNDAY, MAY 13, 1973
MOREWOOD
9:30 a.m. - Sunday School, Morning Service
TRINITY CHESTERVILLE
11:00 a.m. - Sunday School, Morning Worship
Everyone Welcome
Dec. 73

UNITED CHURCH OF CANADA
Williamsburg - Colquhoun
Rev. D. L. Gordon, Minister
SUNDAY, MAY 13, 1973
9:45 a.m. - Elma
11:00 a.m. Williamsburg
2:00 p.m. Colquhoun
Services on Daylight Saving time
All Made Welcome
June 73

PRESBYTERIAN CHURCH Chesterville - Morewood
Rev. George Tattrie
Minister
SUNDAY, MAY 13, 1973
MOREWOOD
11.15 a.m. - Worship Service
CHESTERVILLE
9.45 A.M.
All Are Welcome
Dec. 72

CHRISTIAN REFORMED CHURCH
WILLIAMSBURG
SUNDAY, MAY 13, 1973
9:30 a.m. — Text: Mark X, vs. 13-16
Theme — "Mothers are welcome.'
10:45 a.m. — Sunday School
2:30 p.m. — Lords Day 23, Question 59.
Theme — Does Faith Make A Difference?
Those who read this are invited to worship the Lord with us.
May 1973

mother's day

Beautiful Cards by Gibson

TABLECLOTHS — lace — plastic — perma press. Assorted sizes and prices

SCATTER MATS — cotton braided — nylon braided — axminster type — shags — ozite Assorted sizes and prices

Pillow Cases, pair ..... from $1.29 to $3.29
Sheets ..... Plain White or Floral

Boxed Sets - top sheet and pillow cases Set $8.95

Kenwood All-wool Blankets — many colours from which to choose, ea. .. $18.50

Thermal Blankets, nylon and rayon, plain, each $6.95
Tex-made Printed Thermal polyester and viscose, ea. $9.95
Esmond Blankets, polyester & rayon, ea. $9.50

Place Mat Sets – Tablecloth Sets - Cushion Covers

PERSONAL GIFTS FOR MOTHER

nighties — pyjamas — baby dolls — slips
pantie hose — pullovers — cardigans — gloves — slippers

CORO JEWELLERY

MOTHER'S DAY SPECIAL — 9 only Mats —

Chenille with rubber backs — assorted colours — fringed edges — 22 x 40
Regular Price $4.98
TO CLEAR $3.44

MORIARTY'S

THE FAMILY DEPARTMENT STORE

Chesterville, Ont. Phone 448-2354

MAPLE LEAF TURKEYS GRADE 'A' – 8-10 lbs. 59c LB.

CHECK the quality when you check the price!

Provigo Pink Salmon, 1-2 lb. 49c
Lavo Liquid Bleach, 128 oz. 59c
ABC Laundry Detergent, giant size 79c
Coca Cola, family size, 5 ..... 99c
Gai Lu Ron Fresh Diinner Rolls, 3 doz. .. 89c
Fresh Bread, 24 oz. (save 40c), 5 ..... $1.00

FAMILY SIZE SAVINGS ON FINE meats

Burns Ready to Eat Shoulder Ham, lb. .. 69c
Burns Leg of Ham, lb. 79c
Butt End, lb. 89c
Centre Cut Slices, lb. 99c

FOR ADDITIONAL SAVINGS ON FOOD SHOP EARLY IN THE WEEK

See Inside Our Store For MOTHER'S DAY SPECIALS

CAPONS, 6 lb. av., lb. 59c
FRESH LEAN PORK ROASTS, lb. .. 69c

N. B. No. 1 Potatoes, Cannon Brand white cooking, 50 lb. bag $3.65
Slack's Snowhite Fresh Mushrooms 1 pint box 39c
Fresh Vine Ripe Tomatoes, lb. 29c

Bonus Sale

WIENERS, by popular demand, lb.
BOLOGNA, lb. 49c
PORK HOCKS, lb. .....
PORK SPARE RIBLETS, lb. .....

Kraft Miracle Whip, 16 oz. 45c
Aylmer Asst'd Jams, 9 oz., 3 ..... 88c
Aylmer Choice Tomatoes, 19 oz., 2 ..... 67c
Aylmer Choice Tomatoes, 28 oz., 2 ..... 73c
Aylmer Fancy Tomato Juice, 48 oz. 39c
Libby's Fancy Tomato Juice, 19 oz., 4 .... 88c
Provigo Fruit Cocktail, 28 oz., 2 ..... $1.09
Provigo Instant Coffee, 6 oz. 89c
Niblets Kernel Corn, 12 oz., 4 ..... $1.00
Jolly Mill Orange Crystals, 7 ..... $1.00
Nine Lives Cat Food, 6 ..... $1.00
Dainty Fried Rice, 12 oz. .....
Chicken Rice, 12 oz. 39c
Beef Rice, 12 oz. .....

SAVE 3-STAR STAMPS FOR BEAUTIFUL PREMIUMS

— We Reserve The Right To Limit Quantities —

STORE HOURS
Mon., Tues., Wed. — 8 a.m. to 6 p.m.
Thursday, Friday, Saturday — 8 am. to 9 p.m.

LEDUC'S

Phone 984-2270 Finch, Ontario

MAPLE LEAF COTTAGE ROLLS, lb.	95c
BURNS S.P. COTTAGE ROLL, lb.	89c
FRESH GROUND HAMBURG, lb.	79c
10 lbs.	$7.50
BURNS BACON, lb.	89c
SALMON, 3 lbs. avg. lb.	$1.09

FRESH VEAL

EARL'S MEATS

Phone 448-2324 Chesterville, Ont.



New Arrivals At The Barn!

GOWNS

for Mother and Daughter

Tall, big man's short-sleeved Shirts by BVD.

Unisex Sugar and Flour T-Shirts as advertised in Week-End Magazine

A whole fresh look in MEN'S SPORT JACKETS

The unconstructed look and Double Knits in checks and solids.

WE ACCEPT CHARGEX

The Clothing Barn

Highway 31, 2 Miles North Of Morrisburg

CLOSED ..... All Day On Mondays
OPEN Tuesday, Wednesday, Thursday ..... 9 to 8
Friday ..... 9 to 9
Saturday ..... 9 to 6
Sunday ..... 12 to 6

A favorite pastime -

Mrs. Chene loves quilting

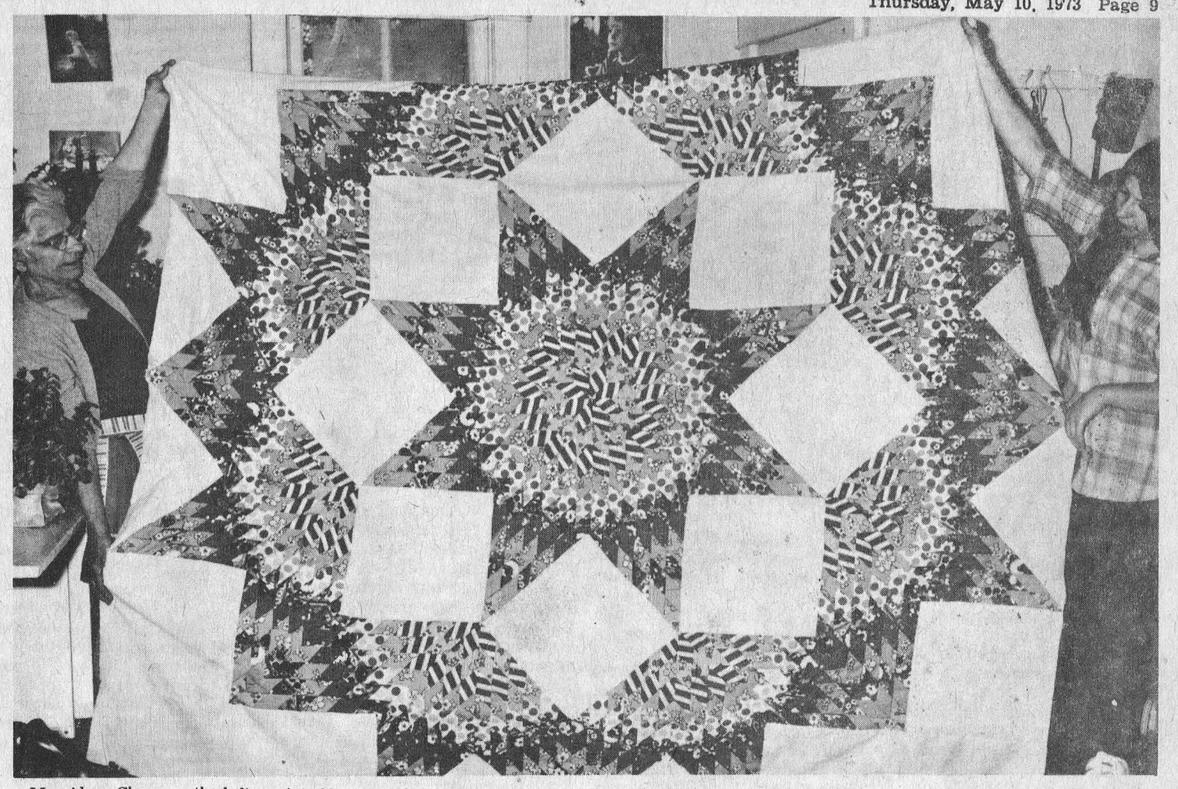

Mrs Alma Chene on the left, assisted by Joanne Craig, holds up one of Mrs Chene's favourite quilts - the "Sunburst." This creation with a blue background is comprised of nearly 1,200 pieces and is very colorful. — Staff Photo.

"If a stitch in time saves nine," then Mrs Alma Chene of Finch has a reserve of "saved stitches" which would add up to an astronomical figure.

Mrs Chene, a master at her trade, has been quilting quilts and making tops for the past 45 years. It started as a hobby and pastime shortly following her marriage. The average of 40 to 50 produced annually would leave her with quite a record.

The Chene household takes on the atmosphere of "quilts, quilts, everywhere and not a place to sit." Pieces, parts and patterns are piled here, there and everywhere.

A quilt is made of three major parts - the top, depending on the pattern can use up to 1,200 pieces, which have to be carefully cut and sewn; the filler which is made of batting or similar material comes in rolls; and finally the backing, which must be broadcloth.

The material for the top can be obtained in many places. Mrs Chene, in recent times has been getting mill ends and pieces from a factory in Alexandria. She said this source had come to an end, which didn't seem to concern her a great deal; apparently there were numerous barrels of reserves stored away. The filler made of batting could be purchased locally one roll per quilt, costing $2.25. The backing, requiring six yards, can be purchased in many places, at a cost of 89c per yard. Four spools of thread, at 49c each, are required to complete the job, two for the top and two for the quilting.

Hours and hours of work go into each masterpiece. Consider a jig-saw puzzle - the only difference is you decide the pattern but you also cut and shape all the pieces.

Pick a pattern which is Mrs Chene's first decision. She has several favourites - "Sunburst," "Double Wedding Ring," "Big Star".

The small pieces of the pattern are carefully cut out and sometimes sewn together by machine, but often by hand. As many as 1,200 pieces may be used to make up the pattern. When the pattern is ready it is hand sewn and carefully pieced together. This would have to be the tricky part - Mrs Chene's squares, circles, diamonds, etc., were phenominally symetrical.

It takes eight days working long hours daily, just to make the top. Four more days will be required to supply a finished product.

Mrs Chene related that she had sold a quilt to a local organization to be raffled. The quilt brought a net profit of over $200. The winner, who happened to be a man, was more than pleased with his prize.

Where are the quilts sold? At present a relative of Mrs Chene has four of them in Cornwall, showing them to prospective customers. Her one sale, which she was justifiably proud of, was to a Chinese gentlemen who owned a restaurant in Ottawa. Mrs Chene was working for the restaurant at the time. The man, who had very recently come to Ottawa, spotted one particular quilt design which appealed to him. The transaction was completed and the quilt was shipped to the man's wife who was still in China. Lo and behold the lady arrived in Canada a short time later. Of course she brought the quilt with her. Her one request was to meet the lady who had designed and made the beautiful quilt. Mrs Chene was elated.

Why does Mrs Chene quilt? She appears to be a very industrious person, and likes keeping busy - which is probably an understatement, when you look at the 100 plus quilts, in various stages of completion, lying around the house. She finds quilting interesting and creative.

Work can be in progress any hour of the night or day as the mood strikes her. One night recently she was lying awake at 3 a.m., sleep would not come. Up and out of bed, cutting out pieces for yet another masterpiece.

When asked about gardening and other pastimes - gardening, she hasn't bothered with it since moving to Finch; neighbours seldom stop in to visit, Mrs Chene doesn't socialize a great deal; television, a curt reply, "You can't learn to quilt watching TV."

Mrs Chene's product should offer the potential buyer a satisfying selection; the quilts are colorful, attractive, not to mention they should keep you warm.



The "Professional" — Mrs Alma Chene of Finch has been plying her trade for many years. Here she adds some final stitches to yet another quilt. — Staff Photo.

Avonmore W.I. elects Mrs. E. L. Filion Pres.

The annual meeting of the Women's Institute was held on Thursday in the Fire Hall. The meeting was preceded by a pot luck dinner.

Mrs E. L. Filion, president presided for the meeting assisted by Mrs James Tinkess, secretary treasurer. Mrs Tinkess gave the financial report for the year, followed by reports from the Standing Committee Convenors. Mrs Alex Armour gave a detailed report of District Directors meeting held recently in Newington. The yearly programmes will be used again. Mrs Filion will represent the Branch at the conference held in Waterloo on May 1-3.

The next regular meeting will be at 8 p.m. on May 17.

Roll call will be answered by some advantage of living on a farm.

Social convenor Mrs Orland Kyle and hostesses ask to bring cookies and recipe.

Officers for 1973-74 are as follows: Past president, Mrs Alex Armour; president, Mrs E. L. Filion; 1st vice president, Mrs Clifford McElheran; 2 vice, Mrs J. A. Cameron; secretary treasurer, Mrs James Tinkess: Public Relations, Mrs Filion; District Director, Mrs Clifford McElheran; alternate, Mrs Alex Armour; Branch Directors, Mrs Allen McIntyre, Mrs J. A. Cameron, Mrs E. Poapst; auditors, Mrs J. A. Cameron, Miss B. J. Banfil.

Standing Committee Convenors: Agricultural and Canadian Industries, Mrs E. Poapst; Citizenship and World Affairs, Miss B. J. Banfil; Education and Cultural Activities, Mrs A. Armour; Family and Consumer Affairs, Mrs Glen McIntyre; Resolutions, Miss B. J. Banfil; Safety, Mrs E. L. Filion; Cards, Mrs Stanley Wert; Flowers, Mrs J. A. Cameron; Lunch convenor, Mrs Glen McIntyre; delegates to District Annual, Mrs Filion, Mrs James Tinkess, Mrs Clifford McElheran.

The meeting closed with the singing of the Queen.

'RONLYN'
M-M FOODLINER
NEWINGTON, ONTARIO PHONE 346-5529

Halves or Slices Aylmer Choice Peaches 3 28 oz. tins $1.00
ABC Powdered Detergent, 5 lb. $1.49
Aylmer Tomato or Vegetable Soup 10 oz., 8 ..... $1.00
Capri White or Pink Bathroom Tissue Pkg. 2 rolls 25c
Catelli Spaghetti, Spaghettini or Ready-Cut Macaroni, 2l b. pkg., 2 ..... 88c
Aylmer Choice Tomatoes, 19 oz. 25c

Picnic White or Pink Frozen Lemonade 12 oz. tin 23c
Rupert Frozen Cod Fish'n Chips 20 oz. pkg. 79c
CONFECTIONARY
Lowney's Campfire or Miniature Marshmallows, 10 1-2 oz., 2 ..... 49c
Thank You Book Matches, box 50 .... 19c
BAKERY
Weston's Chelsea Buns, 14 oz. 49c
Westons Marble Pound Cake, 13 oz. 55c

MEAT
Fearmans - Farm Style Store Pack Beef and Pork Sausage, lb. 65c
Shopsy - 24 oz. Cont. Cole Slaw or Potato Salad, each 69c
Essex - By the Piece Niagara Bologna, lb. 47c
Primrose - 4 oz. portion Beef Steakettes, lb. 79c
Top Valu - Vacuum Packed Skinless Wieners, lb. 73c
Eversweet - Vacuum Packed Sliced Side Bacon, lb. 79c

Canada No. 1 New Brnswick Table Potatoes, 50 lb. bag $3.69
Imported Washed and Trimmed Fresh Spinach, 10 oz. cello bag 33c
U.S. No. 1 Green Pascal Celery Size 36, each 39c
Slack's Snowhite Fresh Mushrooms pint box 49c
California 'SK' Choice Lemons Size 140, 6 ..... 59c

SPECIAL
MARTIN SENOUR PAINTS
Interior Latex (White) — $3.99 Gal.
Interior Semi-Gloss (White) — $4.99 Gal.

H.W.Algate, R.O.
Optometrist
Community Hall Chesterville
Thursdays - by Appointment only
Phone 448-2807 - P. J. Gilroy's

MONAST'S
Backhoe Service
— DIGGING
— TRENCHING
— EXCAVATING
Chesterville, Ont.
Phone 448-2856 or 448-2168
32tf

For Sale
— JUTRAS BARN EQUIPMENT
— SUPERIOR SILOS
— SILOMATIC SILO UNLOADERS
— BUNK FEEDERS
— BULK COOLERS
WM. WAMMES
RR 2, Osgoode
Tel. 826-2394
33tf


FLOWERS — are always appropriate. They express your thoughts best
MURIELS FLOWERS
Winchester, Ontario

ASPHALT PAVING
— DRIVEWAYS
— PARKING LOTS
— BARNYARDS
Roads Resurfacing Co. Ltd.
Phone 448-2381 Chesterville, Ont.
37-3

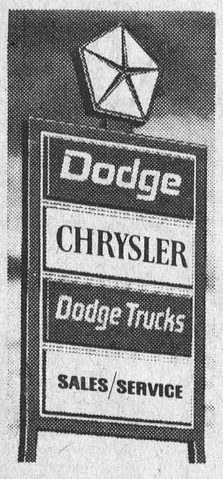

Owing to popular demand we are very short of 1973 Chrysler products at this time.
There are more on the way and we ask our customers to bear with us and watch our lot for further shipments.
We still have a few in stock

Newport Royal 4-Door Hardtop
Dodge CHRYSLER Dodge Trucks SALES/SERVICE
STEINBERG
MOTOR SALES LIMITED
WILLIAMSBURG PHONE 535-2052

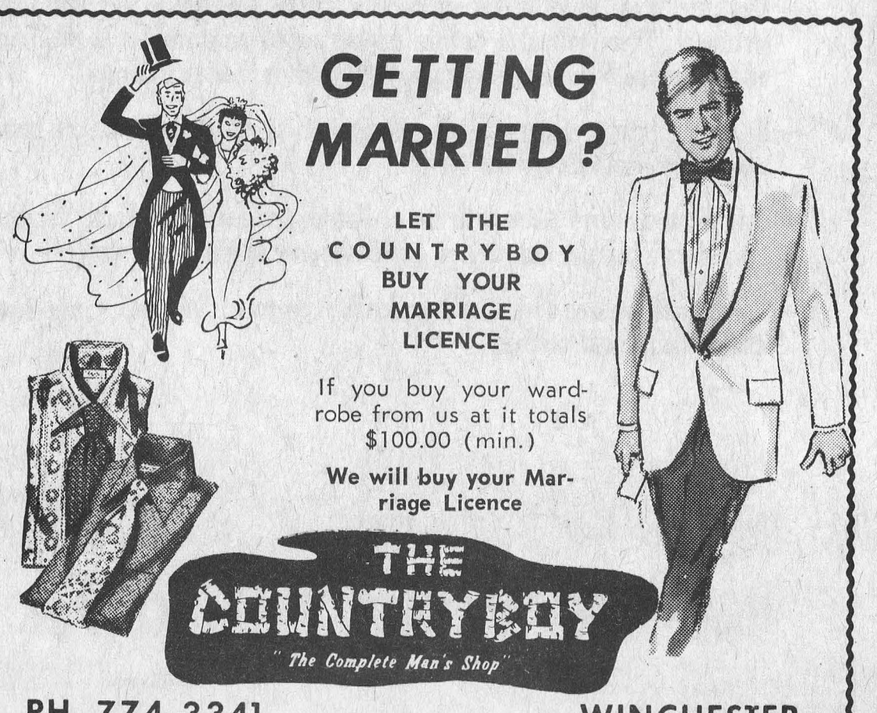

DISTRICT NEWS

Goldfield West

Mrs Henry Buiting and Elsie are spending a few weeks with relatives in Holland.

Mr and Mrs Glendon Smith and family spent Easter Sunday with Mrand Mrs Lyle McDermicd and family at Berwick.

Mr Butch Foley of Manitouwadge, Ontario spent a week with his parents Mr and Mrs Bernard Foley.

Mr and Mrs Tom Foley and girls of Haileybury, Ontario,Mr. and Mrs Kevin Foley and Anna, Misses Noreen and Marian Foley, Ronald Foley and Larry James of Ottawa spent Easter weekend with Mr and Mrs Bernard Foley.

Mr and Mrs Duncan Jamieson of Hamilton visited over Easter with the latter's sister and brother, Miss Lillian and Keith Droppo.

Mr and Mrs Dougal McDonald and son, Misses Bernice and Jesse McDonald of Cornwall visited on Easter Sunday with Mr and Mrs B. Foley and family.

Mrs George Smith, and Mr and Mrs Glendon Smith visited Good Friday evening with Mrs Ruth Young and Mr Arliss Young in Chesterville.

Mr and Mrs Bernard Foley and Butch Foley spent a few days with friends in Toronto. Paul Foley accompanied them home after having graduated from Humber College.

Mr and Mrs Harold Marcellus visited Mrs Will Johnstone of Finch who is a patient in Memorial Hospital, Winchester.

Mr and Mrs Bernard Foley and Paul Foley were in Ottawa Saturday where Paul left by train for Jasper Park Lodge, Alberta, where he will be employed.

Colquhoun

Mr and Mrs Lorne Hess, Ottawa, were dinner guests of Mr and Mrs Roy Hart Sunday.

Mr Lee Hart left Monday morning to a position with Cranbrook Daily Townsmen, Cranbrook, B.C.

Mrs Lloyd Gallinger spent a few days in the U.S.

Congratulations to Mr and Mrs Lorne Johnston on the birth of a baby girl, April Dawn.

Mr and Mrs Roy Hart were callers of Mr and Mrs Charlie McConnell, Ingleside on Thursday.

Mrs Ernest Hart is visiting Mrs Fred Beckstead, Morrisburg, this week.

Mrs Lorne Johnston and children visited Mr and Mrs Kenneth Hummel on Sunday.

Mrs George Daye and family visited Mr and Mrs Johnston of Cornwall on Sunday.

Rev. Bruce of Morrisburg was the guest speaker in the Colquhoun United Church on Sunday.

Elma

Mrs Egerton Barkley enjoyed a bus tour to Washington, D.C., during the Easter vacation.

Mr and Mrs Milton Carkner, Morrisburg, were supper guests of Miss Jean Armstrong, on Saturday.

Mr and Mrs Gary Dillabough Ottawa, were weekend guests of Mr and Mrs Don Dillabough.

Relatives here attended the wakes of Mr William Henderson, Chesterville, and Mr Clayton Duvall, Morrisburg. Sympathy is extended to the bereaved.

Mr and Mrs Melvin Dillabough visited Mrs Ellis Casselman, Cornwall on Thursday.

Mr and Mrs William Clealand, Cuyhoga Falls spent a few days with Mr and Mrs Melvin Dillabough.

5th Ave. Williamsburg

Mr and Mrs Orval Baker, of Ottawa, spent a few days last week with Mr and Mrs Oliver Gallinger and Charlene.

Mrs Brian Keehler, Kimmie and Kelly of Dundela visited on Wednesday with her mother Mrs N. Disotell.

Mr and Mrs Clayton Disotell and family of Long Sault, visited on Thursday with Mrs Disotell and Larry.

Mrs Ethel Droppo of Finch visited on Friday with Mr and Mrs Kenneth Hummell.

Mrs John Neron of Smiths Falls spent the past weekend with Mrs N. Disotell and Larry.

Morewood

Mr and Mrs Art Koolwine spent the weekend at Halifax and attended their son, Ted's, wedding.

Guests of Mr and Mrs J. V. Fetterley were Mr Ray Fetterly, Lachine, P.Q., Mrs Warren Renschler and James, and Mrs David Smith and girls of Eden, N.Y.

Mr and Mrs James McMillan of Belleville spent Sunday at the Swerdfeger home.

Mrs Clark Smith spent the past week with Mr and Mrs Newman Smith and family, London, Ontario.

Mr and Mrs Ralph Steinberg spent last weekend at Lake Placid.

Mr and Mrs J. T. James spent Sunday in Ottawa and were present at the christening of their grandoson Darren James Hatina.

Avonmore

Mrs J. M. Rielly has returned home after spending some time with her daughter Mrs McGibbons and Mr McGibbons and family at Beaconfield.

Mr and Mrs Gordon Riel of Peterborough visited with Mr and Mrs John A. Blair the latter part of the week.

Mrs W. M. Campbell attended the meeting of the Eastern Star Rebekah Lodge in Cornwall on Thursday night. Mrs Campbell was presented with her 45 jewel by the assembly president Mrs Slater of Schreiber, Ontario. Following the meeting refreshments were served and a social hour enjoyed.

Visitors on Sunday evening with Mrs Ford Warner were Misses Eileen MacLean and Marguerite MacLean and Mr Hawley Maclean and Mac Mac Lean of Finch.

Mrs E. L. Filion is attending the Women's Insitiute Conference held at the Waterloo University, Waterloo this week.

Mrs F. C. Eligh spent a few days in Kingston with relatives and attended the funeral of Mr Maurice Shaver.

Teaching your lawn to love you... mow often but not too close

The purpose of mowing is not merely to keep down unsightly growth but rather to build up a vigorous, fine, strong grass. The secret in mowing is to keep the blades long enough to prevent the roots being starved, but short enough to be attractive to those passing by your home. The height should not vary a great deal.

The greenskeepers rule is to mow often, but not too closley. In this way excess leaf-growth is prevented, fertilizer loss curtailed and the menace of weeds, insects and coarse grass is reduced. The grass assumes a dwarf habit and the production of extra shoots is stimulated.

How many times should you mow a lawn - this neighbours depends on the type of lawn you want. If you want a golf course type of lawn then it should be mowed twice a week when the grass is vigorously growing in summer. Once a week is recommended in spring, autumn and under drought conditions.

If you mow your lawn just when you feel like it, and the grasses are actively growing producing a large quantity of leaf and you decide to "chop" it down, it will shock the grass and reduce its vigour. Make grass cutting a "ritual," your lawn will love you for it.

Let me recommend that you purchase a grass catcher to fit your lawnmower. Reason? It will catch the cut ends and will also prevent weed seeds, of there are any weeds growing, from being scattered throughout the lawn. The bag when filled can be emptied on the compost pile to be used in the garden when it's broken down and ready for use.

Vegetables

What tastes better than a freshly grown vegetable especially when you've sown the seed, cultivated the rows, fertilized and watched the plants develop. They are easy to grow, cost less to produce than buying. Prepare the soil well prior to planting. The land should be well pulverized, free of clumps, clods, stones on the surface. Go over it once or twice with a rake to give a fine, even surface. Rolling is usually not necessary but may be done just before the final raking if it helps to get a good surface. Then before sowing your seed, make rows to accept the seed, and work in some Pink Vigoro to give the seeds an extra lift.

TALKING GARDENING with



'DOC' HARTNOLL

Crabgrass

Once this weed gets started, it is really the most difficult to control, but if you had this weed in your lawn last year, better use Vigoro Crabgrass Control, a pre-emergent control to prevent the seeds from germinating. Use it just as the lilacs are coming into bloom for the best control and use a spreader to apply it.

If you have any questions on lawn or garden care, write to me at Garden Information Centre, 165 University Avenue, Toronto 1, Ontario, enclosing a stamped addressed envelope.

BIRTHS

April 27, 1973 — Mr and Mrs John Walter, Iroquois, Ontario, A Son.

April 27, 1973 — Mr and Mrs Roy McCooye, Edwards, Ontario, A Daughter.

April 28, 1973 — Mr and Mrs Norbert Richer, Finch Ontario, A Son; Mr amd Mrs Michael Rent, Russell, Ontario, A Daughter.

April 29, 1973 — Mr and Mrs Fred Tesselaar, R.R.3, Chesterville, A Daughter.

We invite all New Parents to drop in and See Our Complete Line of BABY SUPPLIES and pick up a FREE BABY THERMOMETER

McNEELEY'S Drug Store
Williamsburg, Ont.
Phone 535-2345
25tf

Mrs. E. Presley hosts Newington W.I.

The annual meeting of the Newington "Cedar Brae" Women's Institute was held at the home of Mrs Ernest Presley on the evening of April 25. Mrs Chas. Smith, the president, was in charge with an attendance of seventeen. The motto was "Envy no man's talent, improve thine own," and the roll call was answered by giving a way in which our meetings could be improved.

The 4-H Achievement Day is to be held on June 2 in Ingleside.

Mrs Lawrence Steele, district director, gave her report of the executive meeting of the district directors held in the library at Newington on April 18.

Mrs Wallis, Mrs Loverin and Mrs Chesebro were appointed as delegates to the District Annual to be held in Berwick on May 17.

Mrs Chas. Smith thanked the members for their co-operation during her term of office and Mrs Lawrence Steele thanked Mrs Smith for her years of service as president of the branch.

Mrs Steele then acted as chairman for the installation of the officers for the coming year, and Mrs Russell Presley presented the following slate:

Past president, Mrs Chas. Smith; president, Mrs George Zeran; 1st vice president, Mrs Wm. Pettit; 2nd vice president, Mrs Chas. Tait; secretary, Mrs Fred Beer; treasurer, Mrs Wesley Meldrum; district director, Mrs Lawrence Steele; alternate, Mrs Arthur Cavers; auditors, Mrs Edward Sloan and Mrs Kenneth Snetsinger; curator, Mrs Gerald Duvall; pianist, Mrs D. McLeod.

Convenors of Standing Committees: Citizenship and World Affairs, Mrs Chas. Tait; Agriculture and Canadian Industries, Mrs Wm. Johnson; Family and Consumer Affairs, Mrs John Simpson; Education and Cultural Activities, Mrs Lawrence Steele; Resolutions, Mrs Arnold Loverin; Public Relations and Press Reporter, Mrs Kenneth Snetsinger; Sick and Card Convenor, Mrs Russell Presley; Branch Directors, Mrs Gerald Duvall, Mrs Mansel Flegg, Mrs Ellis Fickes, Mrs Alex McLean, Mrs Wm. Johnson, Mrs Chas. Smith, Mrs Ellwood Thompson.

Mrs Smith conducted a game after which the singing of the Queen brought the meeting to close. A social hour was then enjoyed.

the next meeting will be held on May 23 at 8 p.m. at the home of Mrs Alex McLean.

Bookmobile Visits

Monday, May 14 — St. Raphaels 1:00 - 3:00; Apple Hill 3:30 - 4:00.

Tuesday, May 15 — Lancaster Township 10:45 - 11:30; Green Valley 1:00 - 2:30; Greenfield 3:00 - 3:30; Osnabruck Centre 4:15 - 4:30.

Wednesday, May 16 — Sunnybright 10:00 - 10:15; Elma 10:25 - 11:40; Dunbar 11:45 - 12;00; Gravel Hill 2:30 - 3:00; Monkland C 3:15 - 4:15.

Thursday, May 17 — Martintown C 11:30 - 12:00; Williamstown C 3:30 - 4:30.

Friday, May 18 — Bonville 10:15 - 11:00; North Lancaster 1:00 - 3:00; Glen Norman 3:15 - 3:30.

— THINK — FLOWERS FOR
— BEAUTY
— COMFORT
— CHEER
Diana's Flower Shop
Morrisburg Shopping Plaza
— CALL COLLECT —
543-2566, 9 a.m. - 5:30 p.m.
Evenings - 448-2198

NEIL FLEGG
Newington, Ontario
* * *
— LANE GRAVEL
— FILL
— TOP SOIL
* * *
Phone
984-2513
37-5



GORDON McINTOSH
Sales Service
PHONE 987-2923
CRYSLER ONTARIO

wood's
Canada's Oldest and Largest Manufacturer of Freezers and Kitchen Compacts.



wood's Chest Freezers Six Models, and Four Colours to choose from

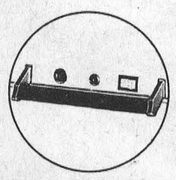

Quick Freeze Switch
The fast freeze switch (located on the front face of the lid cover) is provided to reduce the freezing time of warm food placed into the freezer.

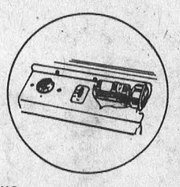

Unique
A battery operated warning horn stands by to sound an alarm in case of trouble. It continues to ring until shut off manually.

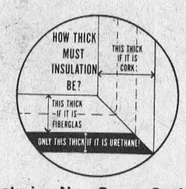

Featuring New Space Saving Foamed In Place Urethane
Proven three times as effective as cork, twice as effective as fibre glass insulation. Foamed in place Urethane forms a thin, rigid wall throughout. Holds temperature best. Minimizes power costs. Saves space.

Byers Building Supplies
Lumber - Building Supplies
LUMBER YARD PHONE 448-2182 — HARDWARE STORE 448-3318 — P. O. BOX 185 — CHESTERVILLE, ONTARIO



ENJOY OUR FINE SERVICE, DELICIOUS FOOD

We take pride in making your meal a pleasure. Coffee break to dinner, service is complete and attentive, food delicious.
Drop in Soon and often
(Take Out Orders)
Country Kitchen Restaurant
WINCHESTER PH. 774-2417

MacEWEN Ford
FORD SALES LIMITED
MAXVILLE, ONTARIO
PHONE: 527-2100
OPEN:
8 a.m. to 9 p.m. Monday through Friday
Saturday - 8 a.m. to 5 p.m.
* COMPLETE BODY SERVICE
* SALES
* SERVICE
* LEASING
"REMEMBER IF YOU DON'T BUY FROM MacEWEN YOU'LL PAY TOO MUCH"

Fertilizer News

NUTRITE

Plan for higher yields

— This year, program for higher yields with Nutrite premium 5 Star and 3 Star fertilizers. These formulas contain sulphur and boron in addition to NPK. Added sulphur and boron are essential to high yields in Eastern Ontario.

— Nutrite's efficient modern blending equipment at Chesterville means faster, more convenient bulk and bag service.

— Both locations carry a complete line of Nutrite fertilizers and Liquid Nitrogen. Spreaders available. Insecticides, herbicides and spryer parts stocked.

— Call Nutrite for free advice on your fertility program. Soil testing and tissue analysis availble if needed.

Your Nutrite Fertilizer Service Centres
Chesterville 448-2318 Cornwall 932-0275

Community Bowling League holds wind-up banquet

The Chesterville Community Bowling League ended the season with a banquet, presentation of trophies and a dance on Saturday April 25 at the Legion Hall.

President Doug Durant welcomed distinguished fellow bowlers and guests to the banquet. The Presbyterian ladies catered to the banquet and Mrs Frances Merkley provided the music for dancing.

The Thompson & Wiseman trophy for league winners was presented by Mr Bill Wiseman to captain Harold Armstrong and his team mates, Gordon Merkley, Wilda Barkley, Barbara Kelly, Lyle Munro, Gail Parker.

The Clemet Trophy for playoff supremacy was presented by Harold Armstrong to captain Lorne Byres and his team, Bob McLaughlin, Louise Droppo, Shirley Munro, Ed Munro, Doug Durant.

Individual winners were: Mens High Average, Harold Armstrong 238; Ladies High Average, Edyth Cameron 217; Mens High Triple, Gord McLaughlin 875; Ladies High Triple, Shirley Munro 791; Mens High Single, Tommy Parker 338; Ladies High Single; Joyce Armtrong 352.

Gord McLaughlin won the Monast House Trophy for high triple of 875. Harold Armstrong won the House Trophy for High Single of 385.

The Executive for 1973-74 season are; President Earl Johnston; Gord McLaughlin, Statisticcan Edythe Cameron, Treasure, Joyce Armstrong; Games Committee, Evelyn McLaughlin, Tommy Parker, Lorne Byres

Top Animal Brings $925.

Donholm Commander Jack's Choice, a five-year-old Ayrshire cow, consigned by Guy Gillespie of Ventnor, brought the top price of $925 at the 12th Annual purchased by H. J. Kittle and Sons, Chesterville.

The sale which was held at Fawcett's Sale Arena, Winchester, showed other good prices. The top calf consigned by Gillespie went to Keith Snowden of Merrickville for $470.00. Top bred heifer from Cornerbrook, Nfld., to Bruce Shock of Pembroke for $635.00. H. F. Steele of Newington was the top buyer paying an average of $598.00 for four head.

OBITUARIES

William W. Henderson

Funeral services were held in Vice and Craig Funeral Home, Chesterville, for William Wallace Henderson, who died April 27, 1973, in Ottawa Civic Hospital. He was 78.

Mr Henderson, an R.R.1, Chesterville, farmer, was born June 5, 1894, the son of the late Andrew Henderson and his wife, Susan Wallace.

He was educated in local schools and was a member of Chesterville United Church.

On December 31,1913, he married Rachel May Sullivan, at her home in Chesterville.

He is survived by his wife, Rachel May Sullivan, one son, Hulbert Henderson, Chesterville; two daughters, Mrs Albert Cross (Betty) of Spencerville; Mrs Lyall Pitt (June) of Spencerville; two sisters, Mrs Alice Kilby, Chesterville, and Mrs Mabel Hummel; and one brother, Harry Henderson. He is also survived by several grandchildren and great grandchildren.

Rev. L. M. Ferguson conducted the funeral service on April 30, 1973, at 2 p.m.

Pall bearers were Carl Edgerton, Ronnie Summers, Alfred Carkner, Burton Beckstead, Wilburn Robinson and Ken Edgerton.

Interment followed in Maple Ridge Cemetery.

Ben Barry

South Mountain lost one of its oldest and most respected citizens in the person of Ben Barry, in his 96th year,son of the late Edward Barry and Margaret Morrow, the last of the family of six girls and two boys.

Mr Barry operated a very successful General Store in South Mountain for approximately twenty-five years prior to his retirement. He was a patient at Featherstonhaugh Nursing Home, near Kemptville for the past two and one-half years where he passed away on Sunday, April 15th.

The body rested at the Armstrong-Weagant Funeral home until Tuesday when the Funeral service was conducted by Father Cummings at St. Daniel's Church, South Mountain of which the late Mr. Barry had been a very devout member.

Leaving to mourn his loss are his sister-in-law, Mrs Margaret Barry, South Mountain, two nephews, Ted and Eugene, both of Ottawa, one niece, Veronica (Von) Mrs J.V. Fulton of Hamilton and three cousins, Sister M. Borgia, Sister M. Leonard, both of Kingston and Bernard Foly, of Finch.

Pall bearers were Jim Hall, Lucien Benoit, Fred Weagant, John Doyle, Art Farrell and William Koekkoek.

Ralph E. Gray

A former truck driver, farmer, Ralph Ernest Gray, of R.R. 2, Chesterville, died in Winchester Memorial Hospital on May 1, 1973. He was 69 years of age.

Son of the late Grant Gray and his wife Ethel Allison he is survived by his wife the former Ida Munro. Other surviving relatives include two sisters, Mrs Kenneth Merkley (Rena), Chesterville, and Mrs Leslie Holmes (Evelyn), Chesterville. Mr Gray was predeeased by two brothers, Charlie and Eslie.

The highly regarded resident of Nation Valley received his education in local schools and was a member of the United Church.

The funeral was conducted by the Rev. L. M. Ferguson at the Vice and Craig Funeral Home on Friday, May 4 at 2 p.m. Interment was made in Maple Ridge Cemetery.

Pall bearers were Hugh MacDougall, Gerald Styles, Russell McMillan, Edwin Munro, Harold Munro and Lloyd Merkley.

Mrs. Charlotte Nash

Mrs Charlotte (Lottie) Nash of College Street, Chesterville, passed away at the Newington Nursing Home, April 29, 1973. She was 84 years of age.

She was born in Osnabruck Township and was a daughter of the late Levi Warner and Hannah Boal. Mrs Nash was predeceased by her husband, William Franklin Nash, son William and a brother Ralph. One sister Mrs Eva MacMillan of Saskatoon, Sask., survives.

Mrs Nash, who received her education locally was a member of the Anglican Church.

The funeral was held at the Vice and Craig Funeral Home at Chesterville on Wednesday, May 2, at 2 p.m.

The funeral service was conducted by Rev. J. Tyrrell. Interment was made in Maple ridge Cemetery.

Pall bearers were Myles Merkley, Bruce Rae, Archie Black and Harry Allison.

Ernest G. Sirvage

Ernest Grant Sirvage, farmer, a life long resident of R.R. 3, Chesterville, died in Cornwall General Hospital on May 2, 1973. He was in his 85th year.

Mr Sirvage, who was born in Quebec on May 29, 1888, was the son of the late William Sirvage and his wife Margaret Frood.

He had spent part of his lifetime in Alberta, where he married the former Laura Mary Elizabeth Underwood, who predeceased him on September 4, 1965.

Surviving relatives include two sons, Russell of Berwick, and Donald of Chesterville; three daughters, Mrs Ken Burnett (Dorothy), Ottawa; Mrs Armand Parks (Kay), North Bay; Mrs Edmund Kelly (Barbara), Chesterville. There are also 19 grandchildren surviving.

A graduate of Queens University, Kingston, he received his preliminary education in local schools.

Funeral services for the Anglican Church member were conducted by the Rev. J. Tyrrell at the Vice and Craig Funeral Home on Saturday, May 5th at 1 p.m. Interment followed in Maple Ridge Cemetery.

Pall bearers were Harold Barrett, Leo Coyne, Lorne Byers, Art Ringrow, Lorne Byers and Lyle Loucks.

Mainly About People

The Reverend E. Earle Eaton was in Kingston last week for a Simulation Workshop of the Ontario Educational Communications Association, and for hospital calling. He also paid hospital calls in Winchester and Smiths Falls, and called on Winchester Friends. Monday evening Mr Eaton was at Mountain for a meeting of the Stewardship and Witness Committee of Brockville Presbytery, of which he is secretary. Wednesday he was at Brockville for a meeting of the Presbytery Youth Council, and at Morrisburg for a choral rehearsal. On Thursday he participated in the annual convention of Dundas-Grenville W.C.T.U. at Kemptville. Saturday evening he furnished the piano accompaniment for group singing at a Presbyterian Men's Ladies' Night at Winchester.

It was noted that interest is mounting for the 1973 Central Canada Conference to be held at Carleton University, Ottawa, on May 25 and 26, sponsored by the National Committee of Presbyterian Men. Theme of the Conference will be "Power for Life" and will highlight three theme addresses by Rev. Dr. Ed McKinlay, chairman of the board of Evangelism and social action, the Presbyterian Church in Canada. The Conference is open to men, women and youth.

A dessert luncheon was served at the conclusion of the evening's program. Rev. Ralph D. Neil, minister of St. Paul's Church, Winchester, returned thanks.

The next meeting of the combined Presbytery councils will be held in Cornwall on Thursday, May 31st.

Most tree planting is carried out in the spring.

Speakers Highlight Ladies Night At St. Paul's Presbyterian Church

WINCHESTER — Guest at a Ladies' Night program in St. Paul's Presbyterian Church last Saturday evening was Rev. Dr. Donald N. MacMillan, registrar at Presbyterian College, Montreal and a faculty member at McGill University, who earlier this year returned to Canada after spending one year in Switzerland studying in centres made famous by leaders of the Reformation.

The event was sponsored by the Presbyterian Men's Councils of the Presbyteries of Brockville and Glengarry. Members and their wives from many of the congregations in the two presbyteries attended.

Dr. MacMillan, well known in the area, showed a series of beautiful color slides which he took in Switzerland, France, Italy, Greece, and Holland. His commentary included much interesting historical data and information about those countries which he and Mrs MacMillan had toured.

He was welcomed by Harvey J. Reichelt, student minister, Knox Church, Moose Creek, and thanked by Clifford MacRae, Cornwall.

A special guest was welcomed in the person of Larry Lin, a student from the Presbyterian Church in Taewan, presently studying at Presbyterian college. Over the weekend he was ministering in St. Andrew's Church in Avonmore, the guest of Rev. and Mrs W. E. Sayers.

Bevis Graham, Winchester, was chairman of the evening's program and gave leadership in the opening period of worship. Rev. E. Earle Eaton was piano accompanist for a hymn sing.

Douglas Hunter, Morewood, had the happy duty to present on behalf of the Men's Council, a bursary to John McGurrin, of Lynn, who has been certified by the Presbytery of Brockville, to Presbyterian College, Montreal. Mr McGurrin is presently a school teacher.

Harry Burke, a member of the Session of First Church, Brockville, commended the Men's Council for undertaking as their special project the granting of bursaries to young men preparing themselves for the Christian ministry.

HEARING AID TRADE-IN TIME

* * *

We'll allow you $125.00 trade-in for your old aid — regardless of condition

* * *

FOR APPOINTMENT 774-2606

* * *

SUMMERS' HEARING AID CENTRE
Winchester Ontario
35tf

Lannin's Lumber

"DO IT YOURSELF"



PRIMEAU

Prepainted White Hi-back EAVESTROUGHS

— ALWAYS COST LESS —

And are Easy To Install

— For Contractors and Handy Men —

As Advertised on T.V.

NOW IN STOCK

Gutter, Nails, Ferrules, Centre Drops, Exterior Corners, Interior Corners, Left & Right Hand Ends, Down Pipe Elbows, Extension Shoes, and Wood and Brick Clips.

ADVANTAGES

1. Primeau Hi-Back gutter prevents water from spilling over between wood and gutter.
2. No slip-joints necessary.
3. The ferrule holds nail.
4. It is not necessary to nail in joists.
5. Outside and inside corners: same material as gutter.
6. Rectangular down pipes.
7. Screw hole in pipe hook.
8. Primeau Shingle drip protects edge of roof.

Always a BUY at a PAL Yard

H. S. LANNIN LTD.

Retail Lumber and Building Supplies
Building Contractors

Phone 774-2830 Winchester, Ont.

TRI-SPORT

The great new Way to Get out and Play

COMING SOON

see

Crysler Sport

Phone 987-2119

Crysler, Ontario

34 & 35

PIANO Tuning and Repair

— Complete Refinishing
— Piano Keys Recovered
— Pianos bought and sold
— Player Pianos Restored

WAYNE A. DUNBAR

Call after 6:00 p.m.

448-2654

21tf

TILE DRAINAGE in your 73 PLANS

IF SO CONTACT

J. VANDENBOSCH & SON

CHESTERVILLE, ONT.

448-2359 448-2396

— why contact us —

— Laserplane Grade Control for More Accuracy
— Equipped to Handle 4 to 16 inch Clay or Plastic
— Fully Equipped to Do A Complete Job
— We Have the Experience and Knowledge to Do A Better Job.

25-1 28-1 31-1 34-1

WINCHESTER MANAGEMENT & CONSULTANTS

WE SELL SERVICE

INCOME TAX, WILLS, ESTATES, PARTNERSHIPS
BOOKKEEPING, ACCOUNTING, VALUATING

C. HILL

P. O. Box 518 Phone - Winchester 774-2439

1tf

PINKUS' THE TIRE PEOPLE 25th Anniversary SPECIALS



25% off Exhaust Systems

We Specialize In Curved Windshield Installation



First Line Dunlop — Gold Seal "Speed", 4 ply, nylon, white wall; sizes F78 x 14, G78 x 14, G78 x 15, H78 x 15
Now Only $19.95

* * *

Also: F78 x 14, G78 x 14, G78 x 15, H78 x 15, belted tires
Now Only $24.95

* * *

Dual Steel Radial Tires by General
From ..... $34.95 up
(depending on size)

* * *

TRACTOR TIRES up to 50% DISCOUNT



We offer brand names such as:
GOODYEAR, GENERAL, DUNLOP
B. F. GOODRICH and UNIROYAL

Same day pick-up and delivery

For Our Cusomers In The Chesterville Area See LANNIN'S GARAGE For These Specials

PINKUS AUTO PARTS LTD.
WILLIAMSBURG
Phone 535-2759

FOR THE Savin'est Spring EVER!

— BIG — "Storewide" DISCOUNTS

On All Our Merchandise



Parisien Fashions

Brookdale Plaza Cornwall Ont.

(WoolCo Mall)
932-7155

FREE POLAROID COLORPACK CAMERA

with the purchase of every NEW

DATSUN CAR OR TRUCK

from May 10 to May 24

all you need now → DATSUN

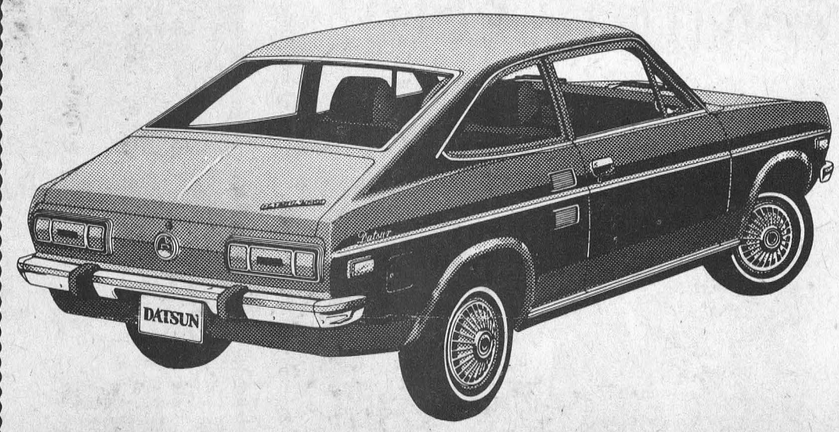

DATSUN PRODUCT OF NISSAN

BOGART MOTOR SALES LTD.

Ph. 448-2488 Chesterville, Ont.

COCKSHUTT 1270 / 1370
Utility Tractors

Speed ranges to match most needs.
Increased power.
Built to take a loader.

1365—4-cylinder diesel.
Direct injection diesel combines 4-cylinder economy with new smoothness and power. New dynamic balancer virtually eliminates vibrations common to most 4-cylinder in-line engines. Induction-hardened crankshaft supported by 5 main bearings provides extra rigidity. Long stroke 4.33" piston action produces smooth "high torque" power. Anytime with a 42 amp. alternator that produces twice the output of a similar size generator, a powerful 12-volt 4 HP starter and automatic Thermostat system.

WHITE



If You Buy Now!
HOUGH BROS.
MACHINERY AND ENTERPRISES
FINCH, ONT. PHONE: 984-2622

Local W.I.'s meet

Chesterville W.I. enjoys 'Pot Luck' supper

Twenty-six members and one guest enjoyed a Pot luck supper preceding the annual meeting of Chesterville Women's Institute held on Monday April 30 in the Community Hall.

Highlights of the year's activities reported were: a tour of Hershey Chocolate Plant; the sponsoring of 4-H Homemaking Clubs; entertaining the grandmothers of the community; an illustrated talk of a European vacation; the presentation of Christmas gifts to shut-ins; talks on pollution, traffic safety, school programmes; and a variety programme.

The W.I. visited Elma, Williamsburg, Morewood, Iroquois, Morrisburg and Winchester W.I. groups. Several members attended the area convention in Hawkesbury, the district annual in Morrisburg, participated in a W.I. Workshop, a food forum, the district Director's meeting, Summary Day for Sewing with Knots, 4-H Achievement Days, Armistice Service, an exhibit at Chesterville Fair and a float in the Santa Claus Parade. The group catered to a Carnival Supper and sent 191 cards to the sick and bereaved.

Reports also showed financial assistance had been given to Seaway Community Services, to Chesterville arena, Brownie and Guide groups, C.N.I.B., Glen-Stor-Dun, Easter Seal fund, Christmas Seal fund, Cancer Fund, Mental Health, Pennies for Friendship and an award to a deserving N.D.D.H.S. Home Economics student.

Those presenting reports were: Mrs Graham Smith, Mrs George Merkley; Mrs John VandenBosch, Miss Marion Casselman, Miss Madge Campderros, Mrs Gordon Senn, Mrs Cam Thompson, Mrs Mansel Brownlee, Mrs Harold Edwards, Mrs George Johnston, Mrs Dalton Docksteader, Mrs A. E. Jarvis, and Mrs Phillip Westbrook.

The meeting was conducted by Mrs Howard Kittle assisted by the secretary, Mrs Allison Graham.

Due to the absence of the District Director, Mrs Graham reported the district Executive meeting. The District Annual is in South Mountain on May 18. Delegates appointed to attend are: Miss Marion Casselman, Mrs Myles Merkley, Mrs Albert Smith and Mrs John VandenBosch.

A special guest, Mrs Alfred Carkner, Dundas District President, brought greetings and chaired the meeting for nominations of 1973-74 officers.

Following is the slate:

Past president, Mrs Howard Kittle, president, Miss Marion Casselman, 1st vice president, Mrs Albert Smith, 2nd vice president, Mrs Phillip Westbrook, secretary, Mrs Allison Graham, treasurer, Mrs Harold Edwards, District Director, Mrs Myles Merkley, alternate Director, Mrs Harold E. Merkley, Pianist, Mrs Eric Casselman, card secretary, Mrs George Johnston; press secretary, Mrs Dalton Docksteader; branch directors, Mrs Sadie Droppo, Mrs A. E. Jarvis; auditors, Mrs Charles Graham, Mrs Bryan Kennedy.

Convenors of Standing Committees: Public Relations, Mrs Harold W. Merkley; Tweedsmuir History Curators, Miss Marion Casselman, Mrs George Merkley, Mrs Eric Casselman; Agriculture and Canadian Industries, Mrs Myles Merkley, Mrs Graham Smith; Citizenship and World Affairs, Miss Madge Campderros, Miss Addie Campderros, Education and Cultural Affairs, Mrs Charles Graham, Mrs Bryan Kennedy; Family and Consumer Affairs, Mrs John VandenBosch, Mrs Phillip Westbrook; Resolutions, Mrs John Sutherland; Nominating Committee, Mrs Howard Kittle, Mrs Mansel Brownlee and Mrs Cam Thompson.

Berwick W.I. elect Mrs. C. Rushford Pres. at annual meeting

The April meeting of the Berwick Women's Institute was held recently in the Community Centre Hall where a pot luck dinner was enjoyed by ten members and 7 guests.

At the close of the dinner Mrs Adam Anderson, secretary treasurer and Mrs Alex Rutley, Curator for many years, were taken by surprise and presented with A.C.W.W. badges and copies of "The Countrywoman" magazine which they will receive for three years.

The annual meeting then opened with the opening Ode followed by the motto "Do you know that conversation is one of the greatest pleasures in life, but it wants leisure."

The roll call was answered by ten members by payment of dues.

Minutes were read and adopted by Mrs Anderson as well as thank you cards from Ottawa St. Matthews for used stamps sent.

Convenors gave reports on "Educational and Cultural Activities, Resolutions, Family and Consumer Affairs, Public Relations and Curator, Flower and Card and Auditor's report.

The minutes of last years annual meeting were read by the secretary Mrs Anderson.

Mrs Johnson Ouderkirk, the retiring president summed up her work as president for the past two years and thanked all for the support and help given her. On behalf of the visitors present Mrs Gerald Rady thanked the ladies for their invitation to the pot luck dinner.

Mrs Mary Smith, first vice-president for the District, acted as chairman for the election of the new 73-74 slate of officers which resulted as follows.

President, Mrs Clem Rushford; 1st vice president, open; secretary treasurer, Mrs Adam Anderson; recording secretary, Mrs Clair Robertson; District Director, Mrs Clem Rushford; alternate, Mrs Johnson Ouderkirk; branch directors, Mrs Mills Foster, Mrs C. Robertson and Mrs Clem Rushford; Public Relations officer, Mrs Johnson Ouderkirk; Press and radio, Mrs Mac Foster, Sick and Flowers, Mrs Lillian Bogart; auditors, Mrs Mac Foster, Mrs Glendon Casselman; Curator, Mrs Alex Rutley.

Convenors: Agriculture and Canadian Industries, Mrs John Vanturnout and Mrs Tony Sanders; Citizenship and World Affairs, Mrs Johnson Ouderkirk and Mrs Marcel Glaude; Family and Consumer Affairs, Mrs Jessie Ouderkirk and Mrs Mills Foster.

The new president Mrs Rushford took charge of new business which included catering to a wedding on June 2 and the District Annual to be held in Berwick on May 17.

A very special thank you was given Mrs Glendon Casselman for her effort in the success of the Educational Fun Fest.

Draws were made on several prizes and Mrs Rushford adjourned the meeting and thanked all for making such a successful day.

The May meeting will be held at Mrs Clair Robertson's home in the evening.

Mariners meet at Eaton home

Chesterville Harbor, Mariners With Christ met recently at Eatonholm in Chesterville for a post-Easter fellowship and commemorative session. first Mate Garnet Johnston presided. Mrs Milton Shay, Purser, logged the voyage of the Good Ship Faith. The Reverend E. Earle Eaton, host-Captain, gave the Mariners' national report. Prayer was offered by Earl Eamer and Scripture read by Mrs Bert Sharkey. The Reverend R. T. Benson favored with vocal solos, accompanied by Wayne Dunbar, who played also for the Gospel hymn sing. The Reverend A. Edgeley gave an Easter meditation. Hospitality committee comprised Mrs Duart MacLean, Mrs Lorne Feeley, Mrs Garnet Johnston and Mrs Shay. Gospel recordings and refreshments concluded the meeting.

Look in the CLASSIFIED First!

St. Bernard's C.W.L. holds Annual

FINCH-On the Feast of Our Lady of Good Counsel, April 26th, St Bernard's C.W.L., Finch held their Annual meeting, following a pot luck supper, St. Bernard's Separate School, Finch.

The meeting was preceded by a High Mass attended by the members and celebrated by the Director Rev. E. Danis, P. P., assisted by Rev. Rudolph Villeneuve of Cornwall.

The president, Mrs. Harold Holland, welcomed everyone present. Mrs. Thomas Grady gave the secretary's report and Mrs Tom Sullivan the treasurers report.

Mrs Murray Manley introduced the guest speaker, Rev. Rudolphe Villeneuve, Vicar General, of St. Francis des Salles Church in Cornwall.

Rev. Villeneuve touched on different topics but stressed the importance of ecumenism in todays society.

Mrs. Gerald Grady thanked the guest speaker and presented him with a gift.

Rev. E.Danis, Spiritual Director, gave a few word of encourdgement to the C.W.L. members.

Mrs. Harold Holland was presented with a gift in recognition of her capable leadership as president for the third term.

The new slate of officers are Mrs. Harold Holland, President; Mrs. Bernard Folley, Recording and Corresponding Secretary; Mrs. Herman Teplate, Treasure; Mrs. Tom Grady, 1st. Vice President; Mrs Wallace Morris, 2nd Vice President; Mrs. Murray Manley, 3rd Vice President.

IN MEMORIAM

MOKE — In loving memory of a dear husband and father, Ira J. Moke who passed away on May 13, 1972.

He wished no one a last farewell
Nor even said goodbye
He was gone before we knew it
And only God knows why
For those who still have husbands
Treasure him with care
For you never know how much
you'd miss him,
Until you see his vacant chair.

Always remembered by his wife Hazel and son Lawrence

SANDY MOUNTAIN CAMPSITE
Hwy. 43, 10 Miles West of Hwy. 31 through Winchester

* DAIRY BAR
* CAMP STORE
* RECREATION FACILITIES
* SWIMMING POOL
* RECREATION BUILDING
* SOME SITES FULLY SERVICED

Daily — Weekly — Monthly — Seasonal Rates

FOR MORE INFORMATION CONTACT:
Doug Durant
Phone 989-5633 Mountain, Ont.



20% OFF
LONG-SLEEVED CRIMP DRESSES AND SUITS
Some Lingerie - (half sizes) AVAILABLE
ALTERATION SERVICES

STORE HOURS — OPEN: Tuesday to Saturday
Friday 'til 9 - CLOSED: Monday

INVITING YOU!


Richard Wagner

CUSTOMERS & FRIENDS to see the COMPLETE CHEVROLET & PONTIAC LINE-UP

A&R GREGOIRE AUTO
EMBRUN, ONTARIO
443-2885
Ottawa 237-0870, 0879 443-2842

Great New Low-Priced Tractor

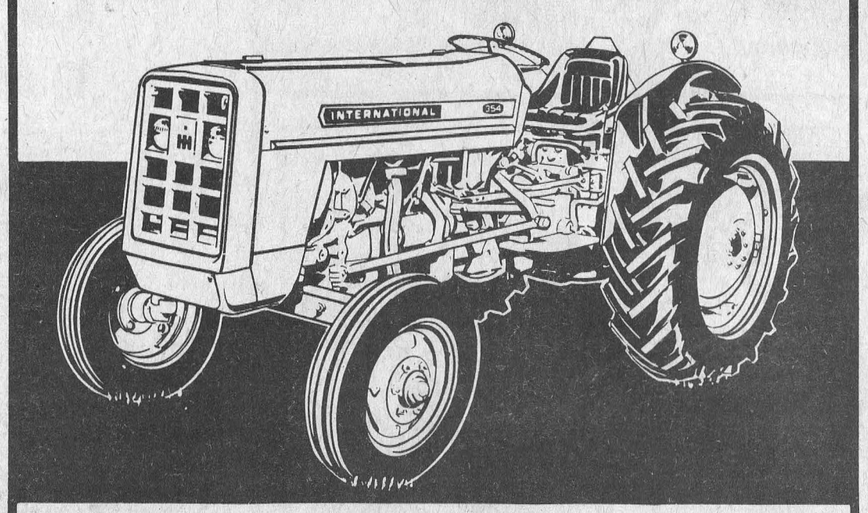

32 HP* INTERNATIONAL® 354

- Choice—husky gas or diesel engines—both 144 cu. in.
- 8 fwd—2 rev speeds
- Dry type air cleaner
- 6½ in. disc brakes
- 3-point hitch with draft and position control
- Constant running PTO
- Safety starting
- 12-volt system—12 gallon fuel tank
- Underslung muffler. "New look" IH styling.

One Day FREE Demonstration

*Mfr. est. max. PTO. All the above are standard. Only options are auxiliary valves, vertical muffler, power steering, protective frame. See the new low cost 354, now.

CARL-DON Equipment Limited
Mountain Ph. 989-2049 Chesterville Ph. 448-2166

SPECIALS

BOIS ET MATÉRIAUX • LUMBER AND BUILDING SUPPLIES • PAL®

SALE ENDS May 24



SPRING SALE

Interior - Exterior (Cedar, Redwood or Walnut)
STAIN ..... gal. $4.99
1-4 x 4 x 8 Waterproof G. I. S.
PLYWOOD ..... sheet $5.99
1-4 x 4 x 8 Poplar Underlay
PLYWOOD ..... sheet $4.69
CEMENT ..... bag $1.59
Pre-finished Panelling
PECAN ..... sheet $4.99
Rakes, Forks, Spades, Shears
GARDEN TOOLS ..... 20% OFF

COLORLOCK SIDING (white) 3/8"x12"x192"
64 ft. per bundle - $25.95

everything you need for Spring Fix-Up
LUMBER & BUILDING SUPPLIES

INGLESIDE LUMBER CO.
Your Pal Lumber Dealer
INGLESIDE PH. 537-2433