The Morrisburg Leader

VOLUME 103, NO. 5. MORRISBURG, ONT., FRIDAY, FEBRUARY 4th, 1965 $ 2.50 YEAR IN CANADA; $ 3.50 IN U. S. A.

Authorized as Second Class Mail
Post Office Dept., Ottawa

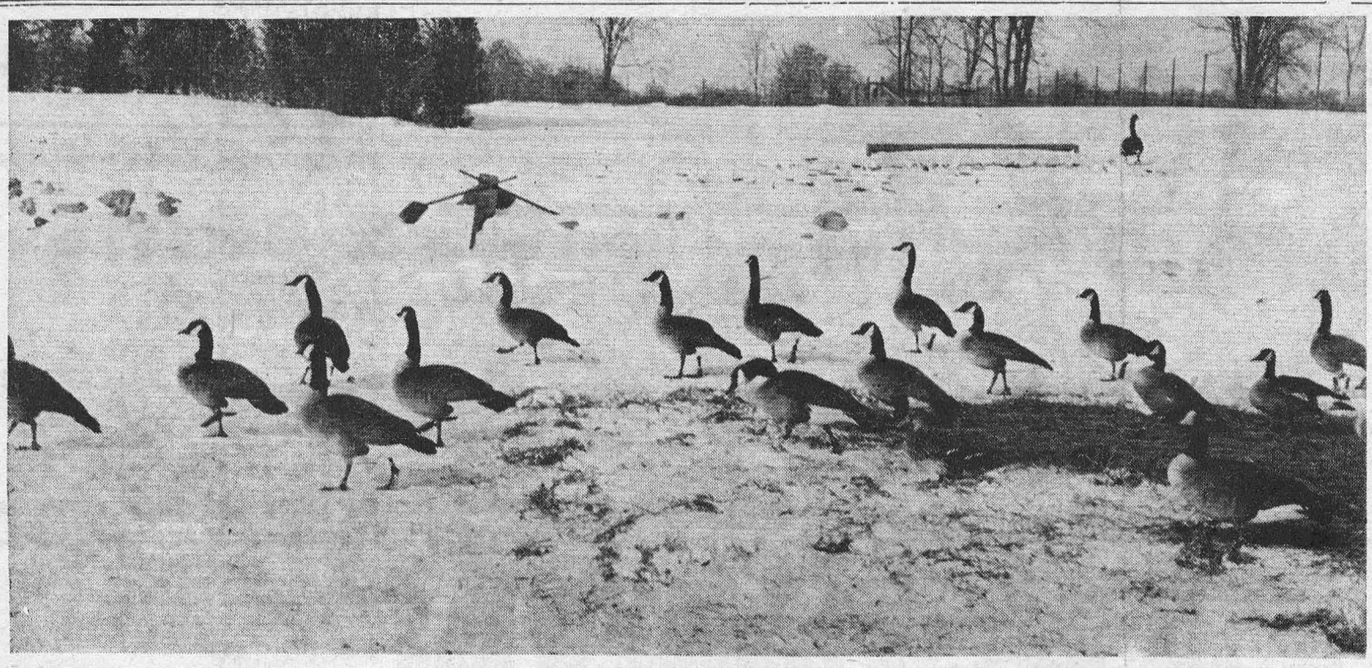

Photograph taken on the last day of January shows a part of the flock of Canada Geese which is being fed daily by the Parks Commission Wild Life Sanctuary staff. Some of the geese in this flock are "Decoy" geese, used to attract migrant birds; others in this flock have all their feathers intact, and will fly if crowded too much. In the background is one lone goose. it is going for a feed at the feed trough, which can be seen in the picture. — (Photo by Smith).

Roads Appropriation Approved by Council

Morrisburg Council Monday approved the outlay of $11,000 for roads and streets maintenance in the village during the coming year.

This amount ,based on last year's assessment, will allow for asphalt paving of sections of Fifth and Dundas Streets and Industrial Road ,as well as for normal repairs, snow removal, sanding, weed and brush removal, engineering and other expenses.

Council also agreed in principle to a bylaw limiting taxi licenses to one per 1,000 population. Before getting final approval the bylaw will go to village solicitor G. Wm. Gorrell for study.

In other business, councillor Dr. D. M. Robertson instructed Clerk Lloyd Barkley to contact Ontario Hydro officials and make it clear to them that the village's sewage lagoon must be completel yenclosed with a chain link fence, rather than one of page wire.

This precaution is to prevent children from getting near the installation.

Correspondence from the department of industry pointed out that industries commencing operations before 1967 with new equipment and machines are eligible for a 3-year tax holiday. Council agreed that this incentive, along with various capital costs allowances, were the main factors contributing to industrial expansion in the area.

NEIGHBOR'S WARNING PREVENTS STORE ENTRY AT CARDINAL

Two men appeared in court at Brockville on Monday charged with attempted breaking and entering Jack's Ladies & Men's Wear at Cardinal Saturday night. One man who tried to flee the scene was sopped by a warnin gsho fired by a consable.

Const. Orville Rylands received a call from Mrs. Clarence Amell who lives across the street from Jack's store, to say that two men were trying to gain entry. Const. Rylands found one man standing on the road keeping watch. When the suspect saw the constable he called to his accomplice who ran down the railway tracks to New Street, got into a parked 1963 Cadillac and made his escape.

The lookout man tried to run away but after a warning shot by Const. Rylands, gave up and was handcuffed. He was identifie das Claude Durocher, 21.

A Cadillac car was later stopped by the OPP at Riverside Heights. The driver was identified as Ronald Durocher, 47.

Holstein Breeders Hold Barn Meetings

The Dundas Holstein Breeders' Club held the first of two barn meetings at the farm of Allison Fawcett, Winchester, on Thursday, January 21st. A crowd of 125 farmers was on hand to look over the Fawcett herd and take part in the classification competition. A further point of interest was the two types of stalls in the recently renovated Fawcett barn. Part of the cattle stood in standard stanchions and part in the single head rail stall. The latter system is more economical and appeared to be very satisfactory from the standpoint of comfort and cleanliness.

Speaker at the meeting was E. K. Pearson Dundas County Agricultural Representative. Mr. Pearson showed the need for better yields of grain and hay crops in Dundas County in order to raise our production levels to the average of the Province. Also showed was the larger amount of food nutrients produced per acre by corn than by other crops. Cost, however, per pound of food nutrient showed the good hay crop may produce food nutrients as cheaply per pound as does a good corn crop. When the hay crop no longer produces enough volume of feed to meet the farm needs, then corn is the logical alternative crop.

A classification competion using 10 cows was directed by Fieldman Grant Smith. Competition winners were: Arthur Milne, Arnold Byvelds and W. A. Stinson, each tied with 90 points, Raymond Porteous, Hugh Coons and Gordon Kittle had 89 points.

The second barn meeting was held at the farm of Mr. Gerald Styles, R.R. No. 2, Chesterville on Thursday, January 28th.

Mr. Grant Smith again had a class of cows for the members to judge and classify. Winners of the prizes were as follows: Frank Milne, Arthur Milne, Raymond Porteous, Bert Link, Gordon Kittles, Keith Fawcett. Marius Korevaar won the draw for the door prize.

The speaker for the afternoon was Mr. Joe Brent from the Dairy Branch of the Ontario Department of Agriculture. He was introduced by Carl Smith of Chesterville. Mr. Brent spoke on the subject of Milk Quality and put emphasis on proper management, healthy cows, sanitation and proper milk handling and cooling of milk. He also encouraged dairy farmers to enrol on the new Mastitis Control policy which has been introduced by the Veterinary Services Branch of the Ontario Department of Agriculture to assist dairy herd owners in Ontario to control Mastitis.

Mr. Delmar Adams, President of the Dundas Holstein Club, was chairman of both meetings and was assisted by Vice Presidents Frank Milne and Harold W. Merkley.

On a per capita basis, Ontario's electrical consumption is among the highest in the world. Latest available comparative statistics show the province's annual per capita consumption totals 6,300 kilowatt hours compared with 5,100 in the United States and only 1,750 in France.

JOHN E. FAULKNER DIES SUDDENLY

In his 80th year, John Emerson Faulkner died suddenly at his home in Winchester on Monday, January 25th. Born in Russell Township, he was a son of John Faulkner and Jane Donaldson, and was the last surviving member of his family.

On November 22nd 1922, he married the former Gladys Baker. For several years he was a successful farmer at Russell. He was well-known throughout the Morewood area where he was a building contractor, having built the Morewood United Church, the Morewood Cheese Factory and the Morewood High School in association with Hector Carruthers Sr.

In 1954 he moved with his wife and family to Winchester where he has been in semi-retirement.

The late Mr. Faulkner was a member of the Morewood Oddfellows Lodge, having received his jewel just two years ago. Fellow members of the Lodge held a special service at the Funeral Home on Tuesday evening following his death.

Left to mourn his loss, in addition to his wife Gladys, are: Jack Faulkner of Morrisburg; Mrs. Glen Raymond (Reta) of Newington; Mrs. Russell Marcellus (Doreen) of Morewood; Mrs. Garnet Crump (Helene) of Morewood; Mrs. Malcolm MacGregor (Estella), Morewood; Mrs. Hector Carruthers (Shirley), Morewood; Mrs. Elwood Coons (Faye) of Winchester, and a son Donald Faulkner of Malton, Ontario by a previous marriage. Survivng also are several grandchildren, nephews and nieces.

The body rested at the Vice & Craig Funeral Home, Winchester. Funeral service was conducted in Morewood United Church on Wednesday last by Rev. D. L. Gordon, assisted by Rev. A. J. MacDonald. Mr. Frank Casselman was the soloist.

Interment was made at Maple Ridge Cemetery.

REV. J.A. MacMILLAN DIES IN TORONTO

Funeral services will be held Friday in Avonmore for Rev. J. Aldred MacMillan, 49, pastor of St. Matthew's Presbyterian Church, Eastwood Road, Toronto. Mr. MacMillan died of a heart attack Tuesday night while presiding over the annual meeting of his congregation.

Born in Avonmore, Mr. MacMillan was a graduate of Presbyterian College and McGill University in Montreal.

He was a cousin of Rev. Hector MacMillan, a missionary who was killed last year by rebels in the Congo. He had been minister at St. Matthews since December, 1953, and before that was at Leaskdale, near Uxbridge.

He leaves his wife, Norma, and a brother ,Professor Donald MacMillan of Presbyterian College, Montreal.

FORMER RESIDENT, J. HARVEY WIGGINS, DIES AT LINDSAY

Friedns in Morrisburg learned with deep regret of a former resident for many years, in the person of Mr. J. H. Wiggins.

The last surviving member of his family, John Harvey Wiggins, died in hospital at Lindsay, Ont., on Friday, January 29th, 1965. He was 94. Born in Marlborough Township he was a son of the late Robert Wiggins and his wife, Elizabeth Patterson. At Marlborough in 1893, he married Edith Powell.

Mr. Wiggins farmed in Marlborough for forty years before retiring in 1925. He then resided in Morrisburg for thirty years and has been in Toronto and Lindsay for the past six years.

He was a member of the United Church; Marlborough L.O.L. No. 235 and Kemptville L.O.L. No. 334, and Mount Zion Masonic Lodge No. 28, Kemptville, Ontario.

Surviving are two sons, Ford, of Toronto and George of Kemptville; two daughters: Mrs. C. M. Laidley (Gladys) and Mrs. C. A. Louden (Lorena) both of Lindsay.

The body rested at the Rolston Funeral Home, Kemptville, where the funeral service was conducted in the Chapel on Monday, February 1st at 1:00 p.m. Rev. R. Percival of St. John's United Church, officiated. Interment followed in the Union Cemetery, Kemptville.

Pall bearers were: Milton Ross, Angus Crawford, Arnold Davidson, William Templeton, Roy James and Cecil Dool.

Gordon W. Thom Heads Red Cross

At the annual meeting of the Morrisburg Red Cross Society held Thursday in the Red Cross rooms, Gordon W. Thom was re-elected president of the ensuing year. Others elected to office were J. H. Johnston, treasurer; Miss Dorothy Flower, secretary; Mrs. Kenneth Felker, Loan Cupboard convenor; Mrs. Lee Duval, knitting; Mrs. Cephus Smyth, Disaster Committee; Miss Jane Dillen, workroom convenor; rs. S. G. Finnie and G. W. Thom, blood donor committee, with power to add to their number.

The treasurer's report showed that the Red Cross campaign had netted $1413.70. The quota for Morrisburg in 1965 will be $1300.00. It was decided that $500 be sent to headquarters in Toronto.

The meeting also decided to purchase the latest possible model wheelchair available for the loan cupboard and a pair of adjustable crutches.

Mrs. Felker reported that 30 families had benefitted from the loan cupboard during the past year It was also reported that five shipments of knitting had been made durin g1964. Mrs. Cephus Smyth reported that two families had been helped out by the disaster committee.

WOMEN'S WORLD DAY OF PRAYER TO BE HELD IN WILLIAMSBURG

A preliminary meeting of Leaders was held in th eChristian Reform Church in Williamsburg, on Monday, February 1st, in order to prepare for the Women's World Day of Prayer for March 5th.

There were ten ladies present, well representing the Lutheran Williamsburg and Colquhoun United, and the Christian Reform Churches, and the wives of the ministers also attended.

The Christian Reform Church is to be the "hostess church" for 1965 and Mrs. Goos, wife of the Lutheran minister, was unanimously chosen to be guest speaker.

At the close of the meeting, coffee and cake was served by Mrs. Pereboom, wife of the Christian Reform minister, and this added to the already established warm fellowship among the ladies.

MRS. N. SWERDFEGER DIES IN HOSPITAL AT OTTAWA

Mrs. Nellie Swerdfeger, 64, an Ingleside woman who formerly resided in Williamsburg Township, and was well known throughout the area for her home cooking displays at the Farmers Open Market in Cornwall for more than 20 years, died in hospital at Ottawa, follow-in ga lengthy illness.

Funeral services took place from her late residence at Ingleside to Colquhoun United Church with Rev. H. W. Giffin of Ingleside officiating in the absence of Rev. Adam, minister at Colquhoun. Pall bearers were George Wright, Charles McNairn, Orval Crowder, Graham Wells, Merton O'Shaughnessy and Ernest Gillard.

Mrs. Swerdfeger was the daughter of the late Mr. and Mrs. John Kennedy. She was married to the late Willis Swerdfeger who died in September, 1964. Mrs. Swerdfeger spent her married life on a farm in Williamsburg Township and moved to Ingleside in 1963.

She was a member of Colquhoun United Church and was made a life member of the United Church Women.

She is survived by one daughter, Mrs. Duane Gow (Maxine), of Ingleside, and by one brother, William Kennedy of Massena, N.Y.

FEB. MEETING OF LIBRARY BOARD

At the February meeting of the Morrisburg Public Library Board, held in the Library Tuesday, Februa ary 2nd it was decided to purchase six new books: "The Comfortable Pew", Pierre Burton; "The Economic Elite", John Porter; "Terror in the Name of God", Simma Holt; "The Real and Unknown Emperor Prince Eugen of Savoy", Nicholas Henderson; "Token of a Covenant" Hans Gref Von Lenndorff.

The librarian reported that circulation amounting to 545 books and magazines during January was an increase over last year.

Mrs. S. G. Finnie, chairman, conducted the meeting and expressed thanks to C. F. McInnis who had given a number of books to the library, many dealing with financial subjects.

Gordon W. Thom explained that the $1,000 grant given by the town is matched by a government grant.

Members of the Library Board and terms of office are: Robert Buchan, 2 years; Mrs. Hotson Meikle, 2 years; Mrs. S. G. Finnie, 2 years; G .W. Thom, 2 years; Mrs. Dalton Merrill, Mrs. J.R. Coligan, Mr. F. H. Broder, one year. Reeve Fred A. Hill is automatically a member of the Board.

Books recently added to the library shelves are Madeline, Hotel Herzog, The Road to Confederation, Haunt Fox, The Horse Knows the Way, and several juveniles.

Jogging Around

By The Editor

Mr. Ralph Cowan, the "renegade" Liberal who opposed his party as bitterly as any opposition critic in the late unlamented flag debate, has recently been making some queer statements. His latest is that the low level of Lake Ontario is due to the fact that the lake is being drained to keep up the level of Montreal harbour. That, as anyone who thinks for just one moment is pure poppycock. Water levels are at all-time lows in all of Eastern Ontario, and that is the reason for the olw level of lake Ontario. Anyone who was around in the 1930's will remember the low level of Lake Ontario at that time, and there were then no control dams on the St. Lawrence to regulate the flow. The present low level of all the Great Lakes is a purely natural occurrence ,and no person knows that better than Mr. Cowan.

☼

To celebrate twelve and a half years in office may seem a little odd. Reason for such a whingding in British Columbia is that no B. C. Premier other than the present incumbent, W.A.C. Bennett, ever held office for that a long term. This makes twelve and a half years a record-breaker. Presumably no politician, even in B.C. would wish to wait for the number thirteen to put on a party.

☼

In 1852 a newspaper in a small town advertised for an apprentice printer. The advertisement stated that the applicant must have a good character — and be able to rea dand write. Evidently the advertiser in those good old days was more concerned about moral standards than he was about educational qualifications.

☼

In conjunction with Premier Robarts' idea that the people ask the government to do more and more for them, might be read a remark of the Free Press and Economist, of Shelburne, Ont.: "We really don't think many, if nay ,of the ordinary members of the general public have ever asked politicians for the things they — the politicians — claim they have been asked to provide". The paper adds that in its opinion it is possible that politicians have lain awake nights trying to think up something new that "the public wants and is entitled to get".

WHITE CANE WEEK FEBRUARY 7 TO 13

"Today it is a common occurrence to see a blind man or woman walking down the street with a white cane", said G. Patrick, Field Secretary for the Canadian National Institute for the Blind.

"When you meet them on buses, street cars, trains and airplanes, you know that these capable people are sightless and would appreciate a little guidance finding a seat or locating an address."

In his annual message for White Cane Week, February 7—13, sponsored by the Canadian Council of the Blind and the Canadian National Institute for the Blind, Mr. Patrick pointed out that the white cane has had a long history.

The white cane as a symbol of the sightless, was first introduced in 1921 in Bristol, England. James Biggs, a photographer, who lost his own sight, thought up the idea, and found it so successful in his district that he started to tell people about it. He even wrote to other countries. Soon, Lions Clubs in Canada and the United States became interested. Through the thirties, inventors produced different types of white canes. Battery-operated canes, wheel-equipped canes and others have all made their appearance and been discarded. With the exception of the ofl ding variety, which fits a purse or pocket, the original simple white cane has proved the most serviceable. In 1951 strips of reflector tape were attached to the cane as a safety measure. The tape lights up brightly in the flash of an auto light and warns the driver.

"Today you are so used to meeting the blind travelling through traffic that you are apt to forget that your personal interest is still the chief factor in their modern independence", Mr. Patrick said. "For this reason, we have revived an ol dtheme 'Let the White Cane Introduce Us'. It is a reminder that because of your guidance and friendly words, we who are blind, may go about with confidence."

Cass Reports

The past week was, as is usual in the first full week's sitting of a Session ,a time of organization. The various standing Committees of the House were established and had their first meeting. Membership by Party o nthese Committees is normally in direct proportion to the number of Members each Party has in the House. As a result the government usually has a majority of Committee members and a government Member is likewise normally elected Committee Chairman. Premier Robarts has this Session designated as House Leader the Minister of Labour, the Hon. H. Leslie Rowntree, Q.C., who is no stranger in our Riding and who will prove to be a very capable occupant of this position which last Session was occupied in part by your Member.

As was expected the House sat only briefly on the Monday and, after the Premier and other Party Leaders had spoken feelingly on the free world's loss, adjourned in tribute to the memory of the late Sir Winston Churchill.

The succession of annual association conventions is about to begin. As local municipal officers and officials journey to Toronto to attend, and to profit by the exchange of ideas and problems with others, the Ministers are being deluged with delegations anxious to put before them personally the problems and aspirations of their municipality or group. It is an exceedingly busy time for Ministers as well as for the private Members who, of course, normally accompany and support their constituents. And I can assure my readers that in this area of activity the Grenville and Dundas delegations are as numerous and persistent and successful as those from any other riding.

The Speech from the Throne Debate was opened by Mr. A. B. R. Lawrence, MPP for Russell and seconded by Mr. J. C. G. Demers, MPP for Nickel Belt ,thus giving to teh House both English and French reaction to the Government's program. The new leader of the official Liberal Opposition covered a great deal of territory in his speech in this debate and stated that he was outlining his Party's program. While it was a well prepared effort it disclosed little new in either criticism of present government plans or alternative proposals that would appear economically and financially feasible. The NDP leader gave us another of his ably researched and excellently delivered speeches but again, as usual, it was full of socialist propaganda and extravagant statements and charges. It would appear that the speeches, at least, in this Session, will vary little from those of other years with the opposition Parties filling hundreds of pages of Hansard with trivia and even much absolute nonsense. It is to be hoped that the new Liberal leader's "shadow cabinet" members will "do their homework" and produce effective, well-informed and intelligent criticism and debate when the legislation and estimates of the various government Ministers and Departments are brought before the House as the Session proceeds.

Next time, try...

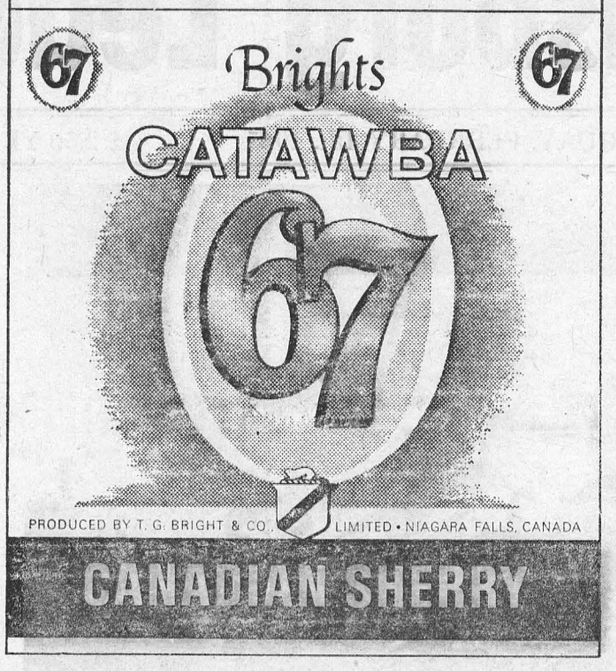

W. E. FITZSIMMONS
AMBULANCE AND FUNERAL SERVICE
IROQUOIS
ESTABLISHED 1924
SERVICE IS OUR MOTTO
OL. 2-4452 or OL. 2-4577

VICE & CRAIG
FUNERAL HOME
CHESTERVILLE 448-2120 WINCHESTER 774-2120
ZENITH 62120 (NO TOLL CHARGE)

FOR QUALITY PRINTING
CALL KI 3-2987

SAVE AT
STYLES & McINTOSH
Full Line of Electrohome and G.E. TV., Hi-Fi, & Appliances
SPECIALS!
Used TV's for Cottages or Second Sets from $25.00
Pfaff Zig-Zag Sewing Machine, reg. $189.95. Now $149.50 with Portable Case.
Complete Line of 1965 Automatic Washers and Dryers.
Channel Master Transistor Radios from $19.95. (18 Months' Warranty.)
Channel Master Transistor Radios from $18.95. (18 Months'
IROQUOIS PHONE OL 2-4397

MacLEOD, COMRIE & CO.
CHARTERED ACCOUNTANTS
Licensed Trustees in Bankruptcy
Telephone Morrisburg KI. 3-2935
OFFICE LOCATED WITH G. W. GORRELL

REMINDERS ABOUT YOUR
ONTARIO HOSPITAL INSURANCE



19TH BIRTHDAY?

KEEP INSURED! When you reach your 19th birthday you are no longer covered by your parents' certificate. Register separately within thirty days to keep insured. Forms are available at hospitals, banks and Commission offices.



CHANGING JOBS?
KEEP INSURED! If you change jobs, follow carefully the instructions on the back of the Certificate of Payment, Form 104, which your group is required to give you.



GETTING MARRIED?
KEEP INSURED! When you marry, the Family premium must be paid to cover husband, wife and eligible dependants. Tell your group OR, if you pay direct, tell the Commission.

ONTARIO HOSPITAL SERVICES COMMISSION
2195 YONGE STREET, TORONTO 7, ONTARIO
ONTARIO
ALWAYS KEEP YOUR HOSPITAL INSURANCE CERTIFICATE HANDY.



4 IN-A-ROW FEATURES

EVERYTHING GUARANTEED

CLARK'S MEAT SPREADS 3-Oz. Tins 10¢
HABITANT PEA OR VEGETABLE SOUP 28-Oz. Tins 3/65¢
AYLMER FRUIT COCKTAIL 15-Oz. Tins 4/89¢
COUNTRY GIRL CHERRY PIE Each 55¢

Walker's SALTINES 1 Lb. PKG. 29c
Lynn Valley CREAM CORN 15-Oz. TINS 3/49c
Burns' PURE LARD 1 Lb. PKGS. 2/45c
Aylmer CHOICE TOMATOES 28-oz. TINS 3/$1.00
Borden's Starlac POWDERED MILK 3-Lb. PKG. 99c

PLUSH TOILET TISSUE 4-Roll Pack 2/69c
BREAKFAST CLUB 2-FRUIT MARMALADE 24-oz. 39c
HEINZ GREEN TOMATO PICKLES 16-Oz. 2/49c
CORONATION DRINKS 48-oz. 3/$1.00

IT'S MAINLY BECAUSE OF THE MEAT

Canada's Finest Govt. Inspected Red or Blue Brand Beef
Short RIB Roast LB 55¢

Canada's Finest Red or Blue Brand
CROSS RIB ROAST . . lb. 55c
Freshly Minced
GROUND CHUCK lb. 59c
Red or Blue Brand Beef
BLADE STEAKS lb. 59c
Maple Leaf
SKINLESS WEINERS 1-lb. pkg. 49c

GARDEN-FRESH PRODUCE

Ontario Fancy Grade
HEAD LETTUCE 24's head 12c
California No. 1 Grade
Bunch Carrots 24's 2/33c
California No. 1 Grade
Delicious Apples 5 lbs. 59c
Ontario Cee Grade — Ideal for Baking
Spy Apples 5 lbs. 59c
FROM SUNNY ISRAEL
Jaffa Oranges 123's doz. 69c

STORE HOURS: Mon. 9—6; Tues. 9—6; Wed. 9—12; Thurs. 9—6; Fri. 9—9; Sat .9—6.

Values Effective in Morrisburg
FEBRUARY 6th, 1965 — 6 P.M.
FREE PARKING!
DOMINION

DON'T WAIT 'TIL SPRING



GET YOUR
HOME IMPROVEMENTS
DONE NOW WITH A

B of M HOME IMPROVEMENT LOAN

Expert workers in all building trades are available *now* to repair and renovate your home. Comes the Spring rush and you may not get the men you need when you want them. Do it now and you'll get the job done quickly, and, probably, at lower cost.

If the cost of the job is more than you wish to pay out at the moment—just talk to your neighbourhood branch of "My Bank." Bank of Montreal Home Improvement Loans are readily available *at all seasons.*

"MY BANK" TO 3 MILLION CANADIANS B of M

BANK OF MONTREAL
Canada's First Bank

Morrisburg Branch: S. GORDON WALROTH, Manager
Williamsburg Branch: R. A. MURAT, Manager
Iroquois Branch: NEIL McCOLL, Manager
Ingleside Branch: CLAUDE HAWLEY, Manager

Civic Defence College To Build At Arnprior

Hon. C. M. Drury, Minister of Industry, toda yannounced that the first phase of construction of a new dual-purpose building for the Canadian Civil Defence College at Arnprior, Ont., will be started this year.

When presenting Emergency Mea sures Organization estimates in November 1964, Mr. Drury advised the House of Commons that the govern ment had approved the construction of a new single college structure to replace the existing complex of temporary buildings erected in 1941 under the RCAF Commonwealth Air Training Plan.

Construction of the new training building for the Emergency Measures Organization is to be carried out in two phases. The first phase includes planning of the entire stru cture and start of construction of the fallout protected basement in 1965. The second phase will provide two additional stories above ground for offices and living quarters.

The basement structure will provide peacetime instruction accomodation for the Canadian Civil Defence College and fallout protected space for emergency government personnel in the event of war. It will be one of several emergency relocation sites in the Ottawa area for essential government personnel.

During 1964, special courses in English and French at the Canadian Civil Defence College, trained about 2,049 federal, provincial and municipal emergency planning officers. Over 34,000 officials have taken courses since the college was established in 1953.

Existing frame buildings now on the Arnprior site will be torn down as new construction makes them redundant. Centralization of operations and reduced building mainten ance costs will result in substantial annual savings and at the same time provide for more functional, efficient training facilities.

In announcing the new construction, Mr. Drury stated that building plans and specifications are now being prepared by the Department of Public Works in consultation with college officials and the Emergency Measures Organization. It is anticipated that construction tenders will be called within a few months.



Not bread alone...

For those in trouble, The Salvation Army keeps an open door. In its hostels, havens, homes and hospitals, workers who understand the human heart know that bread alone is not enough.

While the body is cared for, the spirit is healed and uplifted by the message of hope. Men, women and children are "made whole", and shown the way to loving service of God and man.

In this work of mercy you can share. Your contribution will bring the glow of happiness to your heart.

The understanding heart
and the human touch

Give from the heart
THE SALVATION ARMY
RED SHIELD APPEAL 9007

The BLACK LUMBER Co.
LIMITED
BEST QUALITY — LOWEST PRICES
It's a "BLACK" Business — But we Use You "WHITE"
PHONE KI 3-2188 MORRISBURG

H. C. FAIRBAIRN & SON
FURNITURE DEALER
FUNERAL AND AMBULANCE SERVICE
PHONE COLLECT TO:
MORRISBURG: 543-2271
IROQUOIS 652-47775
WILLIAMSBURG 535-2950
Successor to G. Leonard Keck

PROFESSIONAL CARDS

SMITH'S PHOTO STUDIO
- PORTRAITS
- GROUPS
- WEDDINGS
- COMMERCIAL

We specialize in .... Children's Photographs
62 Kyle Dr. Ph. KI. 3-2873
MORRISBURG

L. D. WELLS & SONS
(Formerly C. C. Stubbs & Co.)
MONUMENTS
CEMETERY LETTERING
Opposite New Union Cemetery
INGLESIDE ONTARIO
BOX 40
PHONE KE. 4-2255
THE MOST MODERN SHOP IN EASTERN ONTARIO

CARLETON F. McINNIS, B.A
BARRISTER & SOLICITOR
Morrisburg Ontario
Phone KI. 3-3061

Art. Wahlroth, B.A., O.D.
OPTOMETRIST
Morrisburg, Ont.
Hours: Daily except Monday
9.00 a.m. to 5.00 p.m.
Please phone for appointment
KI. 3-2502

Chiropractor
J. W. HALL, D.C.
ST. LAWRENCE STREET
(across from Post Office)
PH. 774-2802
Winchester — Ontario

G. WILLIAM GORRELL, Q.C.
PHONE 3-2922 RES. KI. 3-3136
BARRISTER, SOLICITOR

Painting and Paperhanging
By Hour or Contract
IRENE TINDAL



GUARANTEE all the hot water you need at the lowest cost with a super-fast, 2-element ELECTRIC WATER HEATER.
Flameless and safe.
You can't beat electricity.
To rent or buy, call:

your hydro

LIVE BETTER ELECTRICALLY

MORRISBURG HYDRO ELECTRIC SYSTEM PHONE 543-2053

Local and General

In the first round of the 24th annual invitational bonspiel for the Albert MacLaren Memorial Shield at the Seigneury Club today, a Morrisburg team skipped by G. W. Gorrell is drawn to meet a team from Town of Mount Royal skipped by J. Smythe at 2 p.m. Each of the twenty-four rinks entered will play two eight-end games today and a thrid round of ten-end matches is scheduled for Saturday. At the end of these three rounds, the four rinks with highest plus score in three wins will enter a ten end playdown for the MacLaren Memorial Shield. The Buckingham Trophy will be contested among the next four rinks with most wins and highest plus score. All playdowns will start Sunday, Feb. 7 at 9.30 a.m. with finals set for Sunday afternoon at 2 p.m.

Mr. and Mrs. Clinton Hall and Mr. Wilfred Hall of Cardinal spent Sunday at the home of Mr. and Mrs. Milton Castleman.

Mr. and Mrs. Milton Castleman spent a few days with Mr. and Mrs. Ewart Stoddart and son Basil of Chesterville .

Finance Minister Walter Gordon announced this week that the Royal Canadian Mint would meet all orders for sets of uncirculated 1965 coins. New high speed presses will manufacture the coins and will work into 1966 if necessary to supply the demand. In the first few days of the year ,the Mint was flooded with more than 6,000,000 orders for the specially produced and packaged sets. Face value of the coins is $1.91. The Mint sells them for $4.00.

The community of Alexandria will be "wet" as a result of a plebiscite held there Monday. 583 voters said "yes" to liquor permits for dining lounges as opposed to 92 "nos", while 587 voted i nfavour of cocktail lounges with 89 gainst. Out of 1,500 eligible voters ,only about 700 went to the polls.

ATTENTION CAR OWNERS AND DRIVERS! — February office hours for the Licence Bureau at Winchester: Monday through Saturday, 9 — 5; Open Friday Evening until 9 p.m. Drivers receiving their Licence Renewal Applications by mail, may have them validated at our office. — HARRY L. FLORA, Agent, Ontario Department of Transport.
5-6c.

Mrs. W. J. Cheley, accompanied by Mr. and Mrs. Clair Gallinger, and Miss Joan Gallinger of Gallingertown, spent Saturday in Cornwall, guests of Mr. and Mrs. Fred C. Gallinger and Mr. and Mrs. Clifford Gallinger and son Steven.

BORN—At Winchester Memorial Hospital ,on Saturday, January 30, 1965, to Mr. and Mrs. Merle Casselman, R. R. 1, Morrisburg, a daughter.

BORN—At Winchester Memorial on Monday, February 1st, 1965, to Mr. and Mrs. Leboira St. Denis, of R.R. 1, Morrisburg, a daughter.

On Saturday, February 6th, the Brockville Minor Hockey Association are sponsoring a Bantam-Midget Hockey Tournament at the Memorial Civic Centre in Brockville between the hours of 8 a.m. and 5:30 p.m. Teams from Morrisburg, Gananoque, Smith Falls and Brockville will be participating.

Work Moves Ahead At New Hydro Project

This spring an Ontario Hydro force of 500 men will start construction of another Madawaska River power station.

Some 28 workmen are already at the site of the 160,000-kilowatt Mountain Chute Generating Station, 22 miles southwest of Renfrew. Preparatory work has included removal of tons of rock and soil from the south side of the river along the main dam line. Major excavation operations have started.

The $27,700,000 project is one of the few remaining hydro-electric sites in Southern Ontario capable of economic development. It is scheduled for service in November 1967.

A $1,650,000 contract for the station's two hydraulic turbines and governors was announced recently.

This equipment will be designed and manufactured by John Inglis Co. Ltd., Toronto. Contracts have also been awarded for rock-crushing and concrete-mixing equipment.

Good access routes will eliminate the need for on-site accomodation for workmen. Hydro construction teams have already carved out four miles of new road to the site from a point approximately 7 miles southwest of Calabogie on Highway 508.

Under a cost-sharing agreement wit hthe Ontario Department of Highways they are also rebuilding to the Department's specifications some four miles o fHighway 508, at present a narrow and winding road. Contractors will build another stretch of road and further improve sections of the highway later this year.

Work will begin soon on a bridge from which two large cranes will operate 100 feet above the rapid waters of the Madawaska. The cranes, running on rails and each capable of hoisting 11 tons of concrete at a time ,will be used during construction of the 175-foot-high main dam.

A Bailey Bridge is already in place across the river while temporary buildings are mushrooming around the site.

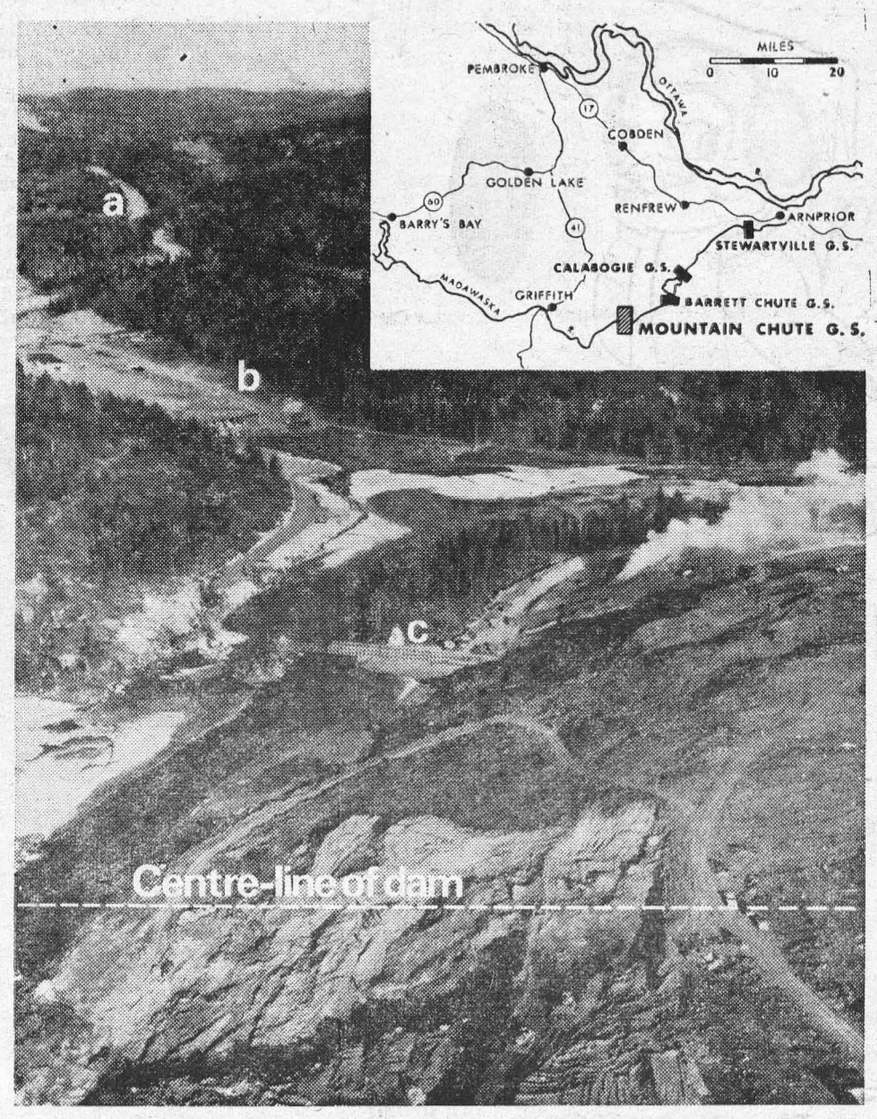

Ontario Hydro's Mountain Chute hydro-electric development involves more than the dam and powerhouse construction. Access roads, (A) service buildings, (B) bridges, (C) electric power and communications must all be provided before work can begin on the main structures. Preparatory work is now well under way and excavation for the main dam has started. Scheduled for service in 1967, Mountain Chute will have a capacity of 160,000 kilowatts from two units. Map (inset) shows location of the $27,700,000 project and three existing hydro power stations downstream on the Madawaska River.

Letters To The Editor

Dear Editor—During the past few days it has been noted that the majority of people rsponsible for the raising of the flags over the public buildings in Morrisburg and vicinity are not familiar with proper Flag etiquette, which in part is:—"To fly at half mast — raise flag to top of pole, then lower to bring it down the flag's width from the mast head" — not halfway down the pole as the term "half-mast" would seem to imply.

Yours truly,
R. N. DOWE.

Monthl yelectrical consumption by residential customers in municipalities served by Onario Hydro has itncreased 40 per cent in the last decade.

WILLIAMSBURG

Mrs. Harry Hollister returned home on Friday night after spending some time with her sister and nephew in Ottawa.

Mr. George Strader has returned home from the Winchester Memorial Hospital.

Mr. and Mrs. Claude Casselman spent Sunday at Russell with Mr. and Mrs. Melvin Stanley.

Mr. and Mrs. Arthur Kenney of Ottawa, spent Sunday with Mr. and Mrs. Russell Morrow.

The Luther League meeting was held Sunday night at the home of Carson McIntosh. Devotions were taken by Lyle VanAllen. Carson McIntosh gave the topic "Heaven ?" Joy Woods, president, conducted the business part of the meeting, assisted by the secretary, Donna Herriman. Treasurer's report was given by Jim Goos. Plans were made for the observance of Youth Sunday, February 14th. The next meeting will be held at ,the home of Joy Woods February 28th.

TO WHOM IT MAY CONCERN—

We want it to be known that on Jan 29th, 1965, we resigned from the Boards of Lakeshore Drive United Church, Morrisburg, Ont.

We have been unable to work on these Boards during the past two years and are not responsible for any decisions of the past month.

The reason for our inability to function in our local church has been in the hands of Dundas-Grenville Presbytery, United Church of Canada, for some time.

TREVOR & JANET ALLISON

REEVE KYLE HEADS FINANCE COMMITTEE

Donald Kyle, reeve of Williamsburg township, has been appointed chairman of the United Counties finance committee by Counties' Council.

The finance chairman, by tradition becomes the next United Counties warden.

Other chairmen appointed were:

Kenzie MacGillivray, reeve of Finch township, printing; L. C. Davis, reeve of Iroquois, resolutions and memorials; James Zeran, reeve of Osnabruk township, education; Cecil McNabb ,reeve of Winchester township, equalization of assessment; Norman McLeod, reeve of Kenyon township, forestry; Carl Merkley, reeve of Chesterville, public welfare; Alex McNaughton, deputy reeve of Lancaster township, agriculture; John L .MacDonald, reeve of Cornwall township, county property; Archibald MacDonell, reeve of Charlottenburgh township, roads and bridges.

GEORGE E. BEAVERS ADDRESSES LIBERAL WOMEN'S MEETING

Guest speaker at the January meeting of the Grenville-Dundas Liberal Women was George E. Beavers of Morrisburg. He showed slides of a trip to Europe which included shots of an eight-day stay in Russia. A running commentary on the pictures made an exciting presentation. The speaker was introduce dby Mrs. Mary Hoenselaar and thanked by Mrs. Moriarity.

President Mrs. Elsie Graham welcomed the group to the meeting at the Morrisburg home of Mrs. Cephus Smyth. She read a letter telling of accomplishments of the present government, from John Nicol.

Secretary Miss Helen Hughson was instructed to write Lucien Lamoreux, requesting him to speak at the Spring banquet.

Next meeting of the organization will be on February 18th, at the home of Mrs. T. E. McDermott, in Morrisburg.

Successful banking begins with a savings account



Like almost everyone else, you use your local chartered bank as a safe and handy place to build the savings reserve that is so important to your financial future. In doing so, you do more than build a solid foundation for financial plans. You are building a valuable banking relationship and helping to establish your credit. And as you get to know the manager and staff — as you use other banking services to meet personal or business needs — your banking contacts become even more useful to you. And it all starts with a savings account!

THE CHARTERED BANKS SERVING YOUR COMMUNITY

Through 5,650 branches, all across Canada, the chartered banks bring full-range banking within the reach of everyone.

Hockey News

Alf. Taylor, president of the Ottawa-St. Lawrence Sr. Hockey loop for the past two years, announced his intention to resign at a league meeting Tuesday, and handed his formal resignation to secretary Willard Steinburg Wednesday afternoon. Mr. Taylor mentioned that his main reason for the resignation was pressure of personal affairs. It i expected that Herb Hunter of Kingston, who has been 1st vice president for the past two years, will take over Taylor's duties until a new president is named. Hunter is also president of the Kingston Aces Hockey Club.

The percentage system, which is probably used by only one hockey league in North America, that one being the Ottawa-St. Lawrence League, was under fire at the meeting on Tuesday, but to no avail. The system will be used for the remainder of the season. It was also decided at the meeting, that the final and semi-final play-off games would be best four-out-of-seven series.

—

Morrisburg senior Combines met the Smiths Falls Bears twice this week in a home and home exhibition series and defeated them twice by a score of 5-3 . In Sunday's game at the Morrisburg Civic Centre, Gillard picke dup the first two goals for the Combines in the first period while McKenney picked up one for the Smiths Falls team, leaving the period score 2-1.

In the second frame, Tomalty scored for the Combines with help from Gord McMillan, while McCloskey, on passes from Roach and McKenney counted for the Bears, bringing the score to 3-2 in favour o fthe locals.

Tomalty scored again at 10:50 of the third period from Little Doug. Casselman and at 11:32 McMillan, on a pass from Jarvis, scored, to put the game on ice for the Combines. The Bears, however were not dead yet and Hogan scored a counter for them at 17:45 on a pass from Paton, leaving the final score 5-3.

Tuesday's game in Smiths Falls followed much the same pattern as the one here on Sunday and wound up with an identical 5-3 score for the Combines. Marksmen for Morrisburg were Big Doug Casselman, Gord McMillan, Brophy and Jarvis. Morrisburg's final goal was scored by a young Smiths Falls lad, who filled in for the short-handed Morrisburg team.

—

In their regular schedule, Combines seem to be in a bit of a slump Kingston Aces tromped on them last Friday night at the Civic Centre by a score of 6-2. The first-place Hull team increased their lead over the Combines by dumping the Lancaster Dodgers 8-5 on Tuesday night in Hull. George Sinfield ,league-leading point getter, increased his lead over Morrisburg's Rowdy Gillard in the scoring race by scoring two goals in Tuesday night's game. Gillard has the greater number of goals, but Sinfield is ahead on points.

Next action in the senior league is Sunday afternoon at the Morrisburg Civic Centre when the Combines play host to Lancaster Dodgers. Game time is 2:30 p.m.

—

In the Intermediate Hockey loop Williamsburg hold undisputed possession of first place with 5 wins, two ties and no losses. In Saturdays game, Ed. Brown led the way to a 12-3 victory over Embrun with 3 goals and 3 assists. Bill Casselman and Bob Schell each had two goals and a pair of assists. Allan Waddell and Ron Gilmer each cored twice and Edon Holmes once for the winners. Glen Landriault fired all three Embrun goals.

—

Morrisburg Intermediate Combines walked all over Cardinal, in their last meeting, outscoring them 11-2. Bill Magee was the big goal-getter of the game with four goals and two assists, while Vic Harwood followed with two goals and three assists. Ralph Ferguson cored twice and ingles were added by Rev. Jas. Gregory, Bill Dillabough and John DeGray.

Barry Lampson and Joe McDonald scored for Cardinal.

Ted Hoy of Cardinal was handed a game misconduct late in the contest.

LETTER TO THE THE EDITOR

Dear Sir—We have just completed a very successful Annual Christmas Appeal.

The results o fthis Appeal were due in no small measure to the splendid co-operation which we received from our friends in the press radio and television who responded so generously to our request for publicity.

On behalf of the Board of Trustees of the Hospital, I hasten to offer you our sincere thanks.

Yours Sincerely,
CHARLES GUNDY,
Chairman,
Board of Trustees,
The Hospital for Sick Children.

Memorial Service Held Saturday

A memorial service was held for Sir Winston S. Churchill Saturday January 30th at 11 a.m. in Morrisburg Civic Centre. It was sponsored by the Royal Canadian Legion Branch No. 48, Morrisburg and was conducted by Chaplains Major F. L. Howald and Capt. C. W. Earle, assisted by members of the Morrisburg clergy. In attendance on the platform were Reeve Fred A. Hill and members of Council.

Deputy District Commander Alex Bullock spoke briefly saying "Sir Winston Churchill was loved by the Empire, the nation and by peoples everywhere. Nowhere can peo le pay him adequate tribute". At the close of the service Commander Bullock laid a wreath at the foot of the Cenotaph.

Rev. F. L. Howald of St. Paul's Lutheran Church, delivered the address saying "This was a man whom God sent to fit into this page of history. May another such be sent in our time".

Rev. Earle ,of St. James Anglican Church, led prayers and pronounced benediction. Rev. Everett Hawkes, of Knox Presbyterian Church read Psalm 90. Rev. W. J. March of Lakeshore Drive United Church, presented the Scripture reading and Rev. D. W. MacDonald of St. Mary's Catholic Church said a prayer for the departed. Two hymns "O Valiant Hearts" and "For All the Saints", were sung.

Mrs. George H. Smith was pianist for the service.

FIR PLYWOOD PRICES
FEBRUARY 1965

4 x 8 x ¼ FIR, G 1 S, Delivered $4.45
Picked up .. $4.13
4 x 8 x ¾ FIR, G 1 S, Delivered $9.98
Picked up .. $9.39
4 x 8 x 5/16 FIR SHEATHING, Delivered... $3.29
Picked up .. $2.99
4 x 4 ¼ POPLAR PLYWOOD, Delivered .. $1.29
Picked up .. $1.27

HODGINS LUMBER LTD.
Phone KI. 3-3155 MORRISBURG

SMOKED PICNICS
ALLIED FOOD MARKETS

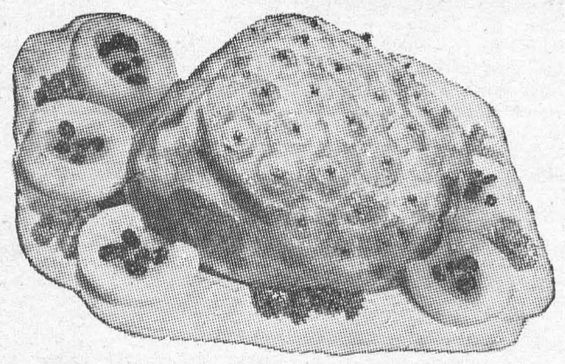

MAPLE LEAF, SHANKLESS,
Tender and Economical
LB 35¢

T-BONE, WING, RIB, or FULL-SLICE ROUND
STEAKS
Tender, Well-Aged, Red or Blue Brand BEEF
LB 75¢

Choice, Freshly
SLICED SIDE PORK LB 49¢
Sweet-Pickled, Peamealed
BACK BACON (CHOICE CHUNKS) LB 79¢
Canada Packers' Tray Pack Pure
PORK SAUSAGE LB 49¢

U.S. No. 1 Spanish
ONIONS
Firm and Tangy
lb. 10c

Black Ribier
GRAPES
From California
lb. 25c

EXTRA LARGE GOLDEN YELLOW
BANANAS
2 lbs. 29¢

Juicy California
LEMONS
Large Size 165's
4/15c

Arizona No. 1 Green
CABBAGE
Firm, Solid Heads
lb. 8c

Heinz Tomato
KETCHUP
Save 1$c!
2 11-oz. Btls. 39¢

Allied Instant
COFFEE
Save 26c!
10-oz. Jar $1.29

Crisp Cereal
CHEERIOS
Save 8c!
10-oz. Pkg. 31¢

Fluffo
SHORTENING
Save 10c!
1-Lb. Pkg. 29¢

Instant Powdered CARNATION MILK 3-lb. pkg. $1.19
Kraft CHEEZ WHIZ 16-oz. jar 65c
Allied Blue DETERGENT 3-lb. bag 79c
Kellogg's Sugar CORN POPS 8-oz. pkg. 37c

All Flavors Duncan Hines Deluxe CAKE MIX Save 6c! 19-oz. pkg. 43c
Stuart House Aluminum FOIL 25-ft. roll 33c
Good Luck Coloured MARGARINE 1-lb.pkgs. 2 67c
Allied's Freshly-Baked Danish LEMON WHIRL 39c

JUMBO VALUES
ZIP DOG FOOD 12/99c
TULIP MARGARINE 3-LB. PKG. 79c
MAPLE LEAF LARD 1-LB. PKGS. 4/99c
LUNCHEON MEAT KAM 2/79c

CLIP THESE COUPONS

180 FREE UNITED STAMPS with the purchase of Yellow VO 5 SHAMPOO $1.25 Valid Feb. 4, 5, 6

90 FREE UNITED STAMPS with the purchase of Vicks COUGH SYRUP 75c Valid Feb. 4, 5, 6

60 FREE UNITED STAMPS with the purchase of Giant Crest TOOTHPASTE 69c Valid Feb. 4, 5, 6

30 FREE UNITED STAMPS with the purchase of Reg. CAMAY SOAP 2 for 29c Valid Feb. 4, 5, 6

30 FREE UNITED STAMPS with the purchase of Brisket BEEF STEW (2 Lbs .or more) Valid Feb. 4, 5, 6

30 FREE UNITED STAMPS with the purchase of HAMBURGER (2 lbs. or more) Valid Feb. 4, 5, 6

WE RESERVE THE RIGHT TO LIMIT QUANTITIES
ALL VALUES EFFECTIVE FEBRUARY 4, 5, 6, 1965

Brinston's
ALLIED FOOD MARKETS

HOW'S YOUR DRIVING?



Most automobile skias are the result of (1) under-inflated tires? (2) too much snow or ice on the road? (3) over-inflated tires? (4) driving too fast on slippery road surfaces?

According to the Ontario Safety League (4) is correct. But remember, you're more likely to skid if the treads on your tires are worn. If your car does start to skid, you should turn the front wheels in the direction the rear end is swinging.

CIA Co-operators Insurance Association
and
Co-operators Life Insurance Association

Make the switch to EASIER MILKING with Universal MILKERS

FIRST CHOICE AMONG DAIRY FARMERS



FOR FASTER MORE PRODUCTIVE AND PROFITABLE MECHANIZED MILKING

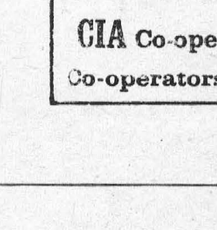



FLOOR TYPE MILKER

Alternative design for those who prefer a floor milker—incorporates same superior Universal design features as the suspended milker.

- Exclusive "Pistol Grip" handle and "Swing-aside" lid
- Patented deep well lid traps bacteria-laden vapor
- Lifetime guarantee pulsator
- Calf-Nose inflations for faster, natural milking
- Safe low vacuum—first introduced by Universal

choose Universal for

- EASIER, FASTER MILKING
- REDUCED LABOR COST
- IMPROVED MILK QUALITY
- INCREASED PRODUCTION

NATIONAL HOCKEY LEAGUE

SAWCHUK SPEARHEADS LEAF'S DRIVE TOWARDS FIRST PLACE

Terry Sawchuk's stinginess last week was a major factor in moving Toronto Maple Leafs to within one point of first place in the National Hockey League standings. The veteran goaltender was beaten only twice in three games, all victories. He now has an undefeated streak of eight games, including two ties, and a goals-against average of 1.38.

The Leafs have 20 points, one fewer than first-place Detroit Red Wings. The Montreal Canadiens, in second place a week ago, slipped into a third-place tie with Chicago Black Hawks, each with 17 points. New York Rangers are fifth with 16 points, followed by Boston Bruins, who, after losing both starts, remain last with nine points

Last week was another in which the goaltenders generally held the spotlight. With the exception of Chicago's 6-2 win over Montreal, no team scored more than three goals in the eight games played. The results left the goaltenders tightly bunched with only one goal separating the four leading teams in goals against.

Toronto, in 17 games, had 36 goals against, the same figure as New York but the Rangers had played one game fewer. Detriot and Montreal each had 37 goals against. Detroit, however, had played 18 games and Canadiens 16.

Bobby Hull of Chicago moved into first place in the individual scoring parade as he picked up three goals and an assist. He now has a league-leading 14 goals in 16 games and six assists for 20 points. Teammate Stan Mikita is one point behind and leads in assists with 13. Norm Ullman of Detriot scored five points, including four goals, to move into third place with 18 points. Then follows Claude Provost of Canadiens with 14 points and Gord Howe of Detroit with 13. Six players are tied for sixth place with 12 points.

Toronto defenceman Carl Brewer took over as penalty leader with 48 minutes, all on minor penalties. Mikita and Ted Green of Boston are next with 46 minutes each. Toronto is the most penalized team with 325 minutes, followed by Detroit with 293 minutes.



ROBERT C. STEELE is the Canadian Pacific prairie region's new general manager, with headquarters at Winnipeg, succeeding D. M. Dunlop who has been appointed vice-president for the region. Mr. Steele, who comes from Montreal, is no stranger to the West having worked throughout the region frequently during his 12 years as C.P. system engineer of signals with headquarters in Montreal. Previously, he was with the New York Central System.



Prince Charles — 16 on November 14th — is developing into an independent, conscientious and sensitive young man highly aware that one day he will be king.

Crossword

ACROSS

1. Head covering
4. Slender
8. Exhibit
12. Be indebted
13. Fermented fruit juice
14. Sleeveless garment
15. In the middle
17. Washes
18. Scarlet
19. Mother or father
20. Acknowledge
23. Detest
24. Booty
24. Sensible
26. Stitch
29. Consent
31. Threefold
33. Place
34. Looks at
36. Light rain
37. Room divider
38. Narrow roads
39. Dress
42. Toupee
43. Kind of metal
44. High Army rank
48. Prefer
49. Measure of distance
50. Very cold
51. Turkish prince
53. Honey maker

DOWN

1. Male swan
2. Reverence
3. Fondle
4. Sugary
5. Prevaricated
6. Hotel
7. Myself
8. Frighten
9. Possess
10. Unclose
11. A direction
16. Compose a letter
17. After awhile
19. Trousers
20. Exclamation of sorrow
21. Prescribed amount
22. Greatest amount
23. Exclamation
25. Fashion
26. Reel
27. Otherwise
28. Dampens
30. Approaches
32. Likeness
35. The (Sp.)
37. More sage
38. Cords
39. Apt.
40. Neat
41. Accept
42. Raised mark on skin
44. Cotton machine
45. Chest bone
46. High card
47. Alkaline solution
49. Parent

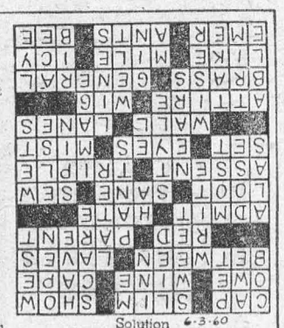

Solution 6-3-60

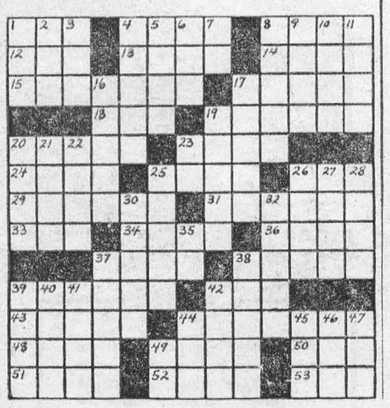

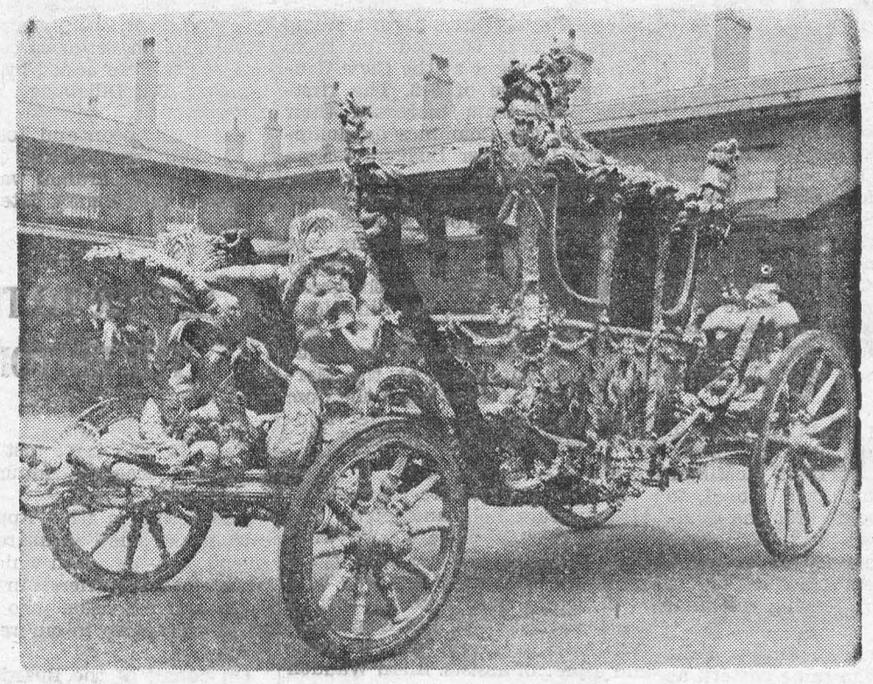

THE FAMOUS STATE COACH was used by Queen Elizabeth II when she rode to her Coronation in Westminster Abbey, London, in June 1953. When this picture was taken, the coach had just left the coachbuilders after being renovated and repainted.

Horse-drawn coaches still made by firm

★ ★ ★ ★ ★ ★ ★ ★ ★

As many as 15 coats of paint and two of varnish may be needed to restore a shining bright finish to one of the fabulously ornate vehicles used in Britain on State occasions.

★ ★ ★ ★ ★ ★ ★ ★ ★

By JOHN GASELEE

In London there is one of the few firms in the world which build and repair the horse-drawn coaches used mainly for ceremonial occasions. This firm has built carriages for royalty and the nobility in Europe, and also for the Emperor of Japan.

The City Corporation of London has a State coach—which is used every year when the new Lord Mayor of London is installed, and also when a King or Queen of England is crowned.

Many visitors to Britain make arrangements to see it when they are in London—for it is a most beautiful vehicle. So is the Queen's famous State coach which is also used on ceremonial occasions.

Built in the 18th century—overhauled every year

The Lord Mayor's coach was built in the 18th century, and each year craftsmen from the firm of coachbuilders look over it most carefully and repair it where necessary.

For instance, although most of the outside is gold-leaf, there is some varnish work, and this may need to be touched up. Also there may be a crack in the paintwork.

When a coach is completely overhauled, many coats of paint may be needed to get the right, really shiny finish. For instance, most coaches are made of timber. Often, all the old paint has to be stripped off, the timber rubbed smooth, and then the paint put on.

Sometimes there may have to be as many as 15 coats of paint, and then two coats of varnish. Only in this way can a really splendid shine be obtained.

Often, the wheels of a coach have to be repaired by skilled wheelwrights. Painting wheels takes a long time, and needs a steady hand. For instance, there may be one broad line and two narrow lines of paint—all round the wheel, and on each of the spokes in a wheel.

Both sides of the wheel have to be painted, and, of course, each coach has four wheels.

The leatherwork of a coach needs particular attention. Many coaches are slung on leather straps, these being the only form of springing.

There is leather on the pole and elsewhere. Experienced harness makers attend to this.

The trimming inside the coach has to be looked after most carefully, as well.

Some coaches have brass beading in the panels on the outside. This has to be cleaned very carefully, so as not to touch the paintwork next to it. The more ornate coaches may have as much as 14 feet of brass beading.

It takes much skill, and a long time to get the beading as spotless as possible (without disturbing the paintwork) and then to varnish it so as to preserve it from getting dirty again.

One of the coaches repaired recently by this firm belonged to the Marquess of Bath. Normally, it stands in the hall of his home at Longleat in the west of England, and is used only at coronations.

When the State coach of the City Corporation of London went by air to Zurich on a special occasion, one of the craftsmen from the coachbuilding firm travelled with it—to see that it came to no harm.

HELP RESEARCH SAVE LIVES

Scientists are trying to find better ways of diagnosing and treating tuberculosis and other respiratory diseases. Help vital research with your Christmas Seal contribution.



Fight TB and RD with Christmas Seals

Application for trees now personal matter

In a move to help prevent unnecessary shelterbelt tree losses, the Alberta Department of Agriculture has announced that, to obtain trees under the government tree planting program, farmers must apply in person at the office of local District Agriculturists, rather than write in their requests as was the procedure in the past. In this way, it is hoped that the D.A. will be able to supply information regarding recommended planting and maintenance procedures, spacing specificatioins and recommendations of varieties for local conditions.

P. D. McCalla, Supervisor of Horticulture, stated, "Because it is a long term investment, a tree planting program should be planned very carefully. Our district agriculturists will assist anymistakes that could destroy the one applying for trees to avoid entire shelterbelt in years to come."

In addition to shelterbelts trees, fruit bundles are obtainable for decorative landscaping within the shelterbelt. Each bundle contains Nanking Cherry, Russian Almond, Choinese Bird Cherry, Sandcherry, Chokecherry and Mongolian Cherry.

YOU CAN HELP conquer mental illness next—with a stepped up scientific research and more modern hospitals. Support your Canadian Mental Health Association campaign during November.



Your Life and Mine

Forgiveness of Sin ours for the asking

by phyllis mitchell

Although the majority of persons in a country such as our own have been associated with churches since childhood, there is a surprising number who have only a limited knowledge of Christianity, especially with reference to the forgiveness of sins. Sincere men and women, and sometimes boys and girls, are often deeply troubled by the idea they have committed an unpardonable sin.

The forgiveness available through Jesus Christ is for everyone who desires it, and who is sorry for any wrong that has been done. Turn to John 3:16 "For God so loved the world that He gave His only begotten Son, that whosoever believeth in Him should not perish but have everlasting life." 'Whosoever' means 'anybody' or 'no matter what person'. Our Lord also said in John 6:37 "him that cometh to me I will in no wise cast out."

Romans 10:9 assures us that if we believe that God has raised Jesus from the dead; and if we openly state that we have surrendered ourselves to Him, we shall be saved. The open confession of our faith may be done as simply as telling someone "I have accepted Christ as my personal Saviour, and have entrusted my life to Him." The person who worries that he may have committed the unpardonable sin may be quite sure he has not done so. If he had, he would not be worried about it. He would have no pangs of conscience and no desire for forgiveness.

There are also wonderful words in John 5:13 "These things have I written unto you that believe on the name of the Son of God; that ye may know that ye have eternal life, and that ye may believe on the name of the Son of God. It does not matter how complex your past has been, Jesus loves you. All He asks is for you to accept Him as your Saviour.

Do you desire a happier, more confident attitude towards life? Read "Practical Steps to Solving Problems." Send 25 cents and stamped, self-addressed envelope to Your Life and Mine, P.O. Box 909, Strathroy, Ont.

Safe-driving on winter streets isn't a matter of luck. So often it's knowing the little tricks of the trade. For example, there are drivers who rarely skid. They keep safe by pumping their brake pedals instead of holding them to the floor and locking the brakes. The safest way is to slip the car into low gear before braking, then brake gently intermittently.

Play it safe.



ALEXANDER SHELEPIN



PYOTR SHELEST



ALEXEI M. RUMYANTSEV

Kremlin discusses further shakeup, the sources said the Soviet leaders soon will follow up recent ouster of Nikita Khrushchev's associates by stripping Khrushchev of his remaining power.

RIVETS — By George Sixta

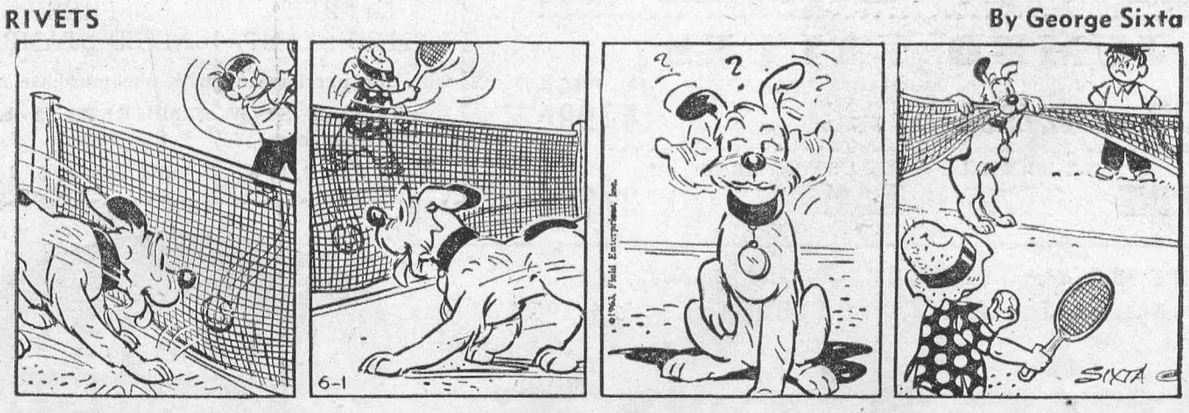



Couple jailed for neglect

Seven children aged from eight years to eight months, left alone by their parents for the weekend in an unheated house with very little food, were taken care of by members of the Carcross community who rallied round to help them.

The story was told in magistrate's court Wednesday, when Lillian Richard and Julien Joesph Richard pleaded guilty to neglecting their children.

Welfare Supervisor Maureen McGarty told the court that at 10 a.m. on Sunday, Nov. 22, she received a phone call from Mr. Gibbs, the principal of Carcross school, regarding the Richard children.

The parents had left Carcross for Whitehorse on Friday, Nov. 20. When it was discovered that their seven young children were alone, neighbour Jerry Johnson lit the stove for them and arranged for them to be fed.

On Saturday, Reggie Wolfe, Bill Grant and Herb Morris called on the family and found them still alone, with no fire. The house was filthy, said Mrs. McGarty. Six children were huddled in one bed and the eight-months-old baby was in another room, lying on a plastic sheet with an old jacket covering him.

Mr. Grant arranged to take the baby into his home, and sent his two daughters to stay with the other six children. They again lit the stove, provided food, and on Sunday morning when the parents had still not returned, the principal of Carcross School was contacted and called in the Welfare Department.

Mr. and Mrs. Richard finally arrived back in Carcross on the Sunday afternoon, by which time arrangements had been made for the three oldest children to be admitted to the residential school and the four younger ones were in the care of Mr. and Mrs. Bill Grant.

Mrs. Richard told the court that as they were leaving Carcross she had asked someone to get a baby-sitter in for her. Her husband said he thought she had arranged this.

Magistrate W. J. Trainor sentenced Mrs. Richard to 30 days in jail and her husband to 90 days.

Hard work is often the accumulation of easy things you didn't do.

* * * *

The United States Air Force's Bell X-1A holds the unofficial altitude record, reaching 90,000 feet (about 17 miles).

Saskatchewan citizen earns drama award

"For her contribution toward the development of Canadian culture", Mrs. R. B. Ramsay of Regina has been awarded the distinctive Canadian Drama Award.

The award, presented to only three other Canadians this year, is given annually under the patronage of the Governor-General to deserving citizens in recognition for their work in the field of the arts.

During her term as chairman of the Saskatchewan Region of the Dominion Drama Festival, Mrs. Ramsay worked continuously to promote drama in the smaller centres and raise the calibre of the performing arts throughout the province.

She has also been commended many times in the past for her work in promoting National Theatre School, a further training ground for aspiring actors and actresses.

Mrs. Ramsay feels, "We must help talented young people to continue in their development." She also stated, "We must have the courage and do the work to bring these conditions about.'

Her own career in drama started in high school and carried through her college years in the University of Toronto. Trying out for a play, directed by Vincent Massey Tovell, she was selected to play Emily in "Our Town", from over seventy girls who read.

She continued her interest in drama, and following graduation with a M.A. in art & archaeology, she returned to Regina and became Drama Director at Central Collegiate. As well, she became active with the Regina Little Theatre organization.

Her work with little theatre in many capacities in the past and her strong continued patronage were part of the recommendation she received to earn the award.

Also specifically mentioned was her dilligent handling of responsibility and tremendous amount of hard work while serving as an executive member of the Dominion Drama Festival.

The best way to strengthen your judgment is to exercise it.

"It's nine-thirty," said the boss. "You should have been here at nine."

"Why?" asked the office boy. "What happened?"

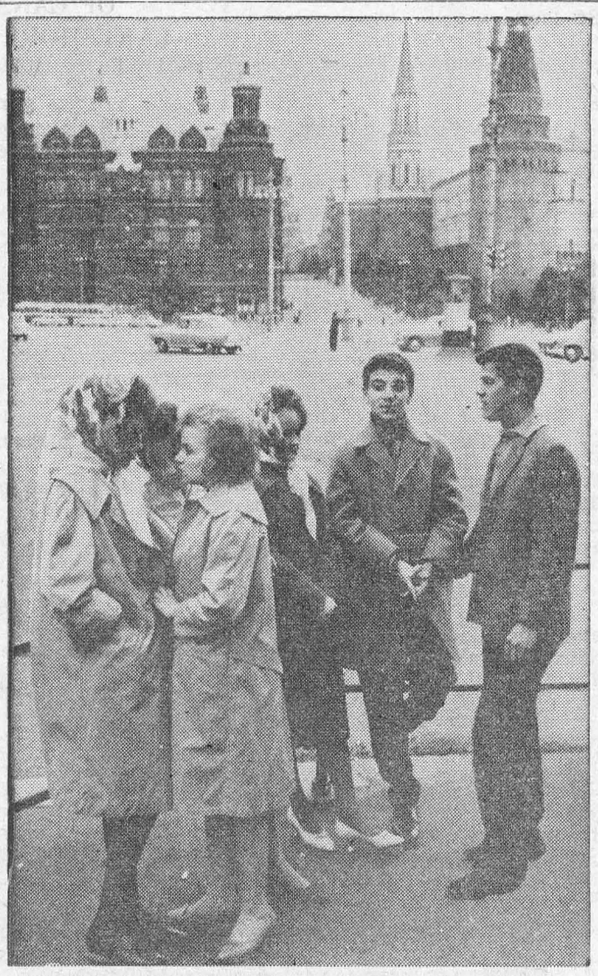

Bardot-style head scarves are now popular in Moscow where women are copying the latest Western fashions.

SHOES 'COLORED TO ORDER'

* * * * * *

Speedy service from factory to consumer

A new method of colouring shoes to order after they come off the production lines, developed in Britain, has made possible a "by return" service of orders from factory to shop, and is heping to increase sales.

The shoes are held in stock uncoloured and are coloured and finished on demand.

Two advantages of the system are said to be faster deliveries of upper leather between the tannery and the manufacturer, and a sharp reduction in manufacturing and retailing stocks.

The process, developed by an English Midlands firm in conjunction with the British Shoe and Allied Trades Research Association, has at present been adapted to deal with two styles of fashion footwear for men. The firm, which produces men's footwear only, says that colouring of other footwear by this method is possible.

Commenting on the development, SATRA says: "The idea of being able to offer footwear in an almost unlimited variety of colours with a genuine quick service to the retailer, could give a real fillip to shoe buying and stimulate new interest in footwear as a fashion item.

INSTANT MATCH-MATES

"The result affords something really new in the way of colour promotion in leather footwear for the younger generation, male and female...

The application of post-finishing could, indeed, extend beyond fashion footwear to the more fastidious requirements of women of all ages who at present find the difficulty of colour matching to be the last discouraging straw when trying to buy shoes to go with an expensive new outfit."

The two styles at present being produced are each offered in 22 colours. Normally, the manufacturer would have to maintain stocks in each colour, and so has been able to reduce 44 separate lines to two.

The firm claims that the new method — a three-stage spray process — has led to "considerably improved sales" since its introduction. A principal advantage is the ability to quote early deliveries, and so keep up with fluctuations in consumers' tastes.



"No 'more pencils, no more books . . . no more teacher's nasty looks!"

NIAGARA FALLS

The American section of Niagara Falls has been divided into three separate cataracts by a change in river flow near the brink.

The American falls had been two cataracts from the beginning of recorded history.

Now a new, rocky island has appeared and made another split that may become permanent. The island is not accessible to tourists.

The shift in the flow has occurred north of Luna Island and the separate waterfall is about twice the width of the Luna or Bridal Veil Falls.

Over 80 per cent of TB cases are cases of pulmonary (lung) tuberculosis.

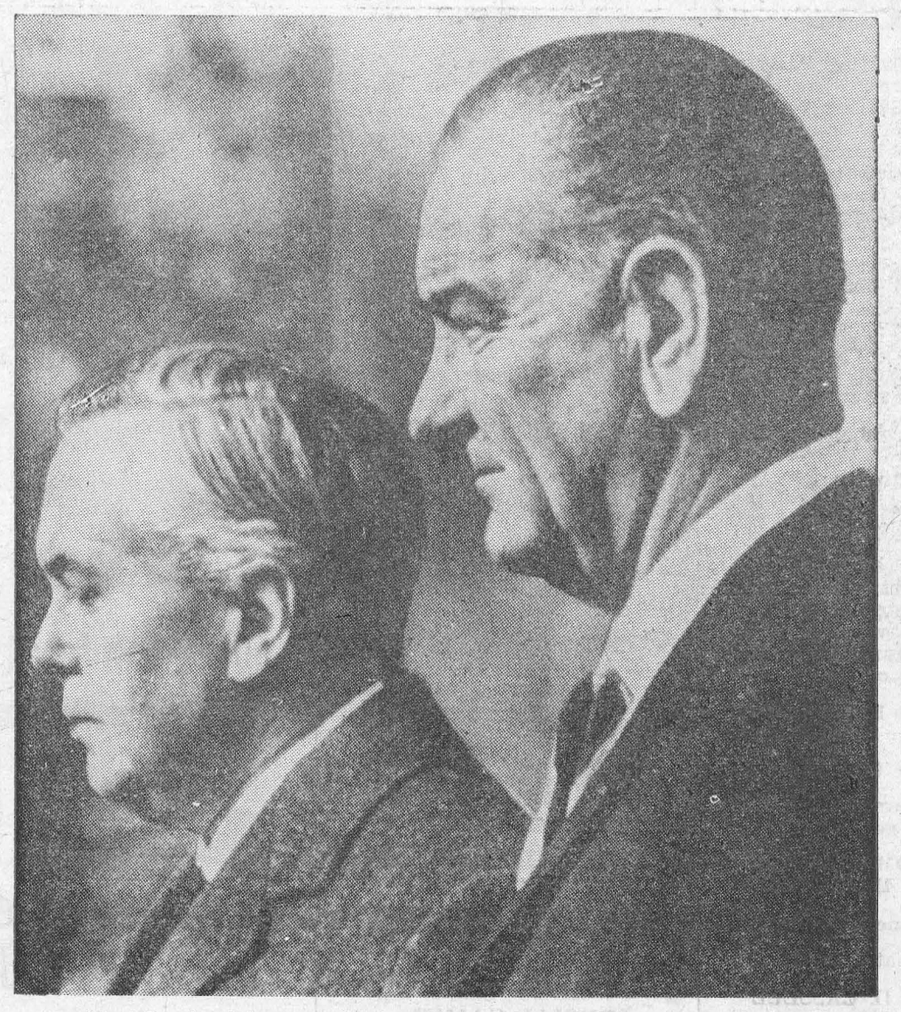

President Lyndon Johnson and Prime Minister Harold Wilson stand side by side on the White House lawn during rendering of military honors for Mr. Wilson, who has been in Washington for two days to confer with the President.



"I have recommended a realistic approach to world problems, boys . . . a policy of firmness abroad and peaceful coexistence at home!"

RIVETS — By George Sixta

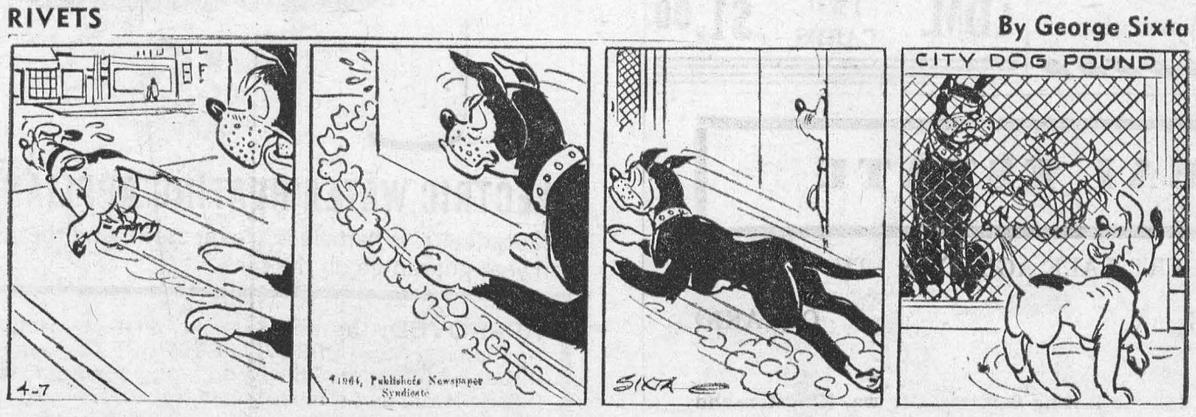

CLASSIFIED

THE ST. LAWRENCE PARKS COMMISSION

REFRESHMENT CONCESSIONS

SEALED TENDERS, addressed to the undersigned and marked clearly on the outside as to contents, will be received at the head office of the Commission until

12 NOON, E.S.T. MONDAY
FEBRUARY 22, 1965

for the operation of refreshment concessions under a three-year term at the following parks: Adolphustown, Brown's Bay, Grenville, Crysler Beach, Farran, Woodlands, Mille Roches, Charlottenburgh, and Glengarry.

Bids may be offered on one concession or any number of them, but a separate figure must be submitted for each location.

Tenders must be accompanied by a certified cheque or cash in the amount of $100 as a deposit, which will be returned after the Commission has considered the tenders. The successful bidder or bidders will be required to supply a performance bond.

Tender forms and complete information as to the equipment supplied by the Commission, type of contract, etc., may be obtained at the head office.

The highest or any tender will not necessarily be accepted.

O. R. DALZELL,
General Manager,
The St. Lawrence Parks Commission,
Box 340, Morrisburg, Ontario.

TAXI
CASSEL'S
PROMPT
24-HOUR SERVICE
KI 3-2062
Morrisburg —:— Ont.

COMMUNITY CENTRE SCHEDULE

Fri., Feb. 5—Skating Party and Dance. John Pozer.
Sat., Feb. 6—Skating 2—4 p.m.; 7.30—9.30 p.m.
Mon., Feb. 8—Figure Skating 5—6.30 p.m.; Intermediate Hockey.
Tues., Feb. 9—Junior Hockey.
Thurs., Feb. 11—Skating 7—9 p.m.

YOU CAN GET INTO TROUBLE

If you drive without a licence.

You can get into trouble too if you drive without safe driving habits.

And, even if you're careful, you could still get into trouble . . . financial trouble . . . unless you have adequate automobile insurance protection against the costs of . . . . .

. . . damage done by your car for which you are found liable

. . . damage done to your car

. . . injury to yourself or members of your family.

CIA's AUTOMOBILE and ACCIDENT INSURANCE could help you meet the costs.

For more information, call:

JUNIOR R. D. CASSELL
Phone KI 3-2075
Box 543, Morrisburg, Ont.

CIA Co-operators Insurance Association

CARDS OF THANKS

We wish to thank our kind neighbours ,relatives and friends for their sympathy and thoughtfulness and beautiful floral offerings during our recent sad bereavement. We extend special thanks to Rev. Adam, Dr. Lambert, the nurses and staff of Winchester Memorial Hospital ;also to L.O.L. Lodges and to those who assisted in any way. Their kindness will long be remembered.

MRS. ANNIE MILLWARD,
GLADYS & MARJORIE.

5c.

TO RENT

NEW 5-ROOM BUNGALOW. Oil Furnace, Full Basement. Available at once.
PHONE 543-2173.

5p.

FOR SALE

1953 FORD ½-TON COVERED TRUCK and 17" R.C.A. Television. Telephone after 6 p.m. 543-2010.

5-6p.

WAITRESS WANTED

WAITRESS WANTED Apply — ROMEO'S RESTAURANT, Next door to Morrisburg Dairy.

5p.

IN MEMORIAM

CASSELMAN—In sad and loving memory of a dear Father, Michael G. Casselman, who passed away October 27th, 1939, and a dear Mother, Bertha C. Casselman, who passed away February 9th, 1956.

The memories we have from day to day
No length of time can take away.
For in our hearts you are always near,
Still loved, still missed, and very dear.

—Sadly missed by son, Herbert, and daughter-in-law, Ella Casselman.

5p.

"UP THE FRONT"

By Eleanor Wickware Morgan

- An ideal gift for your friends who have left the area.

$3.95 Postpaid, from
THE MORRISBURG LEADER

FLOYD FISHER
REAL ESTATE BROKER
MORRISBURG ONTARIO

PHONES:
Office KI. 3-2044
Residence KI. 3-2355

BILL MEABRY Ph. KE 4-2119

BINGO!

ST. MARY'S HALL
MORRISBURG
EVERY TUESDAY
8:00 P. M. SHARP
- **15 REGULAR GAMES**
- **SPECIAL GAMES**
- **JACKPOT GAME**

NEXT WEEK'S PACKPOT $100.00

ADM. TWO CARDS $1.00

REAL ESTATE

ALBERT GALE AGENCIES LTD.

MORRISBURG - - ONTARIO

Members of the Multiple Listing Services, Ottnwa, Kingston and Central St. Lawrence Boards

MORRISBURG PHONE: KI 3-2898
CORNWALL PHONE: WE 2-3205
IROQUOIS PHONE OL 2-4296
OR WRITE P. O. BOX 397, MORRISBURG

---

* Reminders about your ONTARIO HOSPITAL INSURANCE

*** 19th Birthday?**

KEEP INSURED!
Separate premiums are required for your insurance from now on. Obtain application form at a bank, a hospital or the Commission.

*** Getting Married?**

KEEP INSURED!
The *Family* premium must be paid to cover husband and wife. Tell your group OR, if you pay your premiums direct, notify the Commission.

*** Changing Jobs?**

KEEP INSURED!
Follow carefully the instructions on the back of the Certificate of Payment Form 104, which your employer is required to give you.

Always keep your Hospital Insurance Certificate handy.

ONTARIO HOSPITAL SERVICES COMMISSION
2195 YONGE STREET, TORONTO 7, ONTARIO

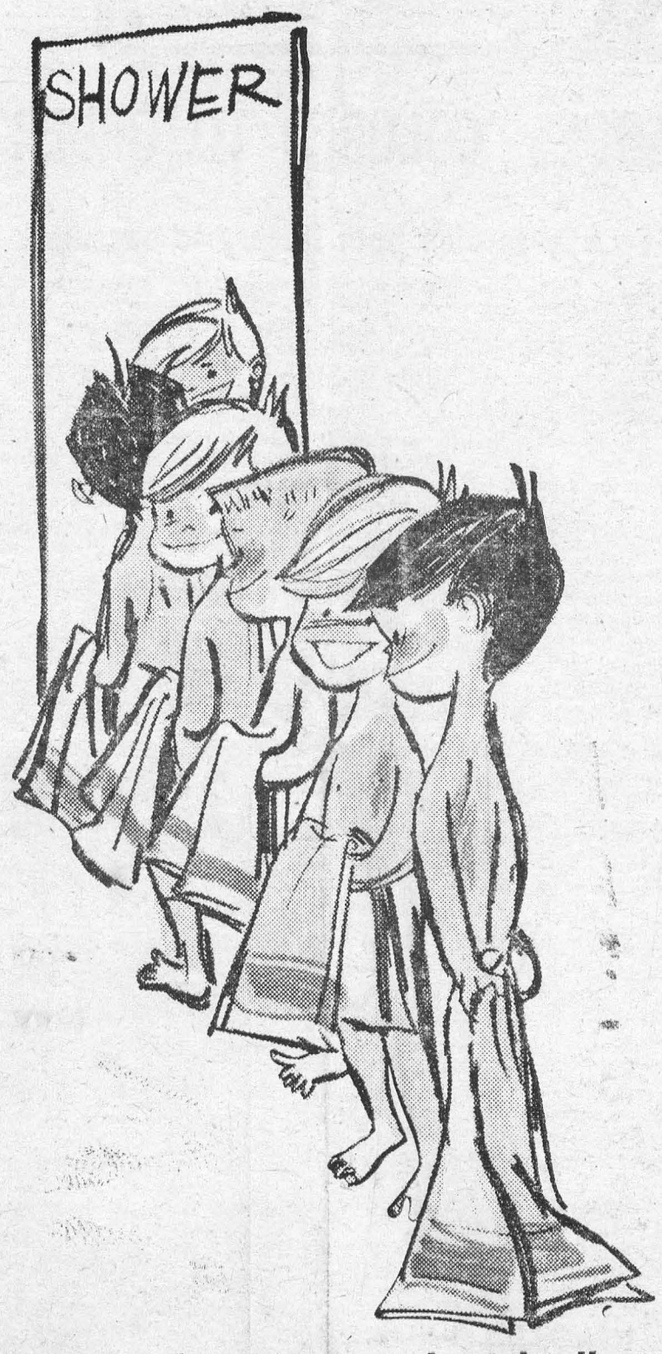

you can heat water electrically

SIX TIMES

as fast as average use demands with the new

ELECTRIC WATER HEATING APPLIANCE

"Cascade 40" is flameless, clean, silent. And there is a ten year guarantee on the tank.

APPROVED: The new "Cascade 40" Water Heating Appliance is an APPROVED PRODUCT developed through the combined research and resources of Ontario Hydro and electrical manufacturers.

FOR DETAILS CALL

your hydro

IN THE CHURCHES

ST. MARY'S CATHOLIC CHURCH
MORRISBURG

Sunday—
Masses at 8 a.m. and 11 a.m.
Saturday Evening—
7.30—Devotions and Confessions.
Week Day Mass 8.00 a.m.

ST. CECILIA'S, IROQUOIS—
Sunday—
Mass at 9.30 a.m.

ST. JAMES ANGLICAN CHURCH
Rev. Cyril W. Earle, L. Th., Rector

EPIPHANY V—Feb. 7, 1965—
St. James, Morrisburg—
8 a.m.—Holy Communion.
9.45 a.m.—Sunday School.
11 a.m.—Holy Communion.
7 p.m.—Evensong.
Holy Communion Each Thursday at 10:00 a.m.
Holy Trinity, Riverside—
2.30 p.m.—Evensong.
2.30 p.m.—Sunday School.

ST. LAWRENCE EVAN. LUTHERAN PARISH

EPIPHANY V—Feb. 7, 1965—
St. Paul's—
10 a.m.—The Service.
11 a.m.—Sunday School.

St. John's —
1.30 p.m.—Special Service and Sunday School.

EVERYONE ALWAYS WELCOME

MORRISBURG PENTECOSTAL CHURCH .
LAKESHORE DRIVE

Pastor: Rev. J. Gregory
KI. 3-2968 P. O. Box 251

Sunday, February 7th, 1965—
9.45 a.m.—Sunday School
Classes for all ages.
11 a.m.—Morning Worship.
7.30 p.m.—Evangelistic Service.
Special Speaker: Rev. Matchett.

Tuesday—
8 p.m.—Prayer Meeting and Bible Study.

Thursday—
8 p.m.—Young People's.

WARM WELCOME TO ALL

THE PRESBYTERIAN CHURCH IN CANADA
KNOX CHURCH
"The Church With The Chimes"
Rev. Everett Hawkes, Minister

Sunday, February 7th, 1965—
11 a.m.—Morning Worship.
9.45 a.m.—Sunday School.

UNITED CHURCH OF CANADA LAKESHORE DRIVE

Sunday, February 7th, 1965—

YOUTH SERVICE
Sermon Topic:
"Nehemiah Finishes His Work"
All youth groups will attend church in uniforms.

- Coming Events -

WOMEN'S INSTITUTE

The regular meeting of the Women's Institute will be held in the Public School on February 11th at 7:30 p.m. Pot luck supper at 6:30. The Institute will entertain husbands and friends. Roll call: A Popular Song Isang in my Teens.

FISH & GAME CLUB

The Morrisburg & District Fish and Game Club will hold a General Meeting on February 10th, 1965, at 7 p.m. in the Legion Hall.

5c.

VALENTINE BRIDGE & EUCHRE

St. Mary's C. W. L. will hold a Valentine Bridge and Euchre on Monday evening, February 15th at 8 p.m. Refreshments. Everyone welcome. Admission 50c.

5-6c.

EUCHRE

Riverside Heights Women's Institute will hold a Euchre in the W.I. Hall on Monday, February 8th. Euchre prizes, travel prize and door prize. Lunch. 50c.

5p.

VALENTINE TEA

The Explorers of Knox Presbyterian Church will hold a Valentine Tea and Bake Sale on Saturday, February 13th, from 2:30 to 5:00 p.m. in the lecture room of the church. Admission 35c and 25c.

3 & 6 c.

Since the end of the Second Worl dWar, Ontario Hydro has brought 28 new sources of power into service, increasing its generating capacity by 5,909,000 kilowatts or 480 per cent.

NOT FOR YOUR ALBUM



Even with complete fire insurance the loss of a house is a bad blow. But what turns that bad blow into sheer tragedy, is when the insurance which was thought to be adequate, turns out to be thousands of dollars away from present day replacement costs. And this happens every day. Make sure that your fire insurance is up-to-date. Have General Accident survey your requirements now.

GORDON W. THOM
THE THOM INSURANCE AGENCY LIMITED
MORRISBURG *ONTARIO*

CANADA'S TARTAN
CANADIAN MAPLE LEAF TARTAN

SUITS SKIRTS SLACKS

By HIGHLAND QUEEN — ALSO

REVERSIBLE SKIRTS Reg. $19.95 Special Sale **$11.95**

SALE ENDS FEBRUARY 6th

ALLISON IMPORT SHOPPE

Phone 543-3132 *Morrisburg, Ont.*