THE LAND OF MILK & HONEY"

CHESTERVILLE Record

COVERS EASTERN ONTARIO'S GREATEST DAIRYING SECTION

Seventy-fourth Year, No. 48 | Chesterville, Ontario, Thursday, August 15, 1968 | EIGHT PAGES | Single Copies, 10c

BORN

GLOVER — Danny and Karon (nee Masterson) are happy to announce the arrival of their son, Mark Andrew, 8 lbs., 10 oz., on August 6, 1968, at Ottawa General Hospital. A brother for Elizabeth. Both well. 48-1

Chemical pulp is made by cooking wood chips in huge kettles.

Swimming exams held at Chesterville Pool

Gratifying results end exhaustive season

This week swimming instructors Kris Fulton and Debbie Sharp saw the rewards of six weeks of intensive teaching when their pupils were examined by the swimming director and chief examiner of the YW-YMCA in Cornwall, Mrs Jocelyn Fraser, and her assistant, Miss Louise Weir. Of the more than one hundred candidates trying their final exams on Monday, 86% were successful. Such a figure is a tribute both to the determination of the young swimmers and to the efforts of their qualified instructors. It is also very ample proof that this pool is achieving one of its main purposes: it is giving people an opportunity to learn how to swim better.

All awards will be given out on Saturday, August 24, at an afternoon program at the pool.

The successful candidates were as follows:

Star II

Cathy Craig, Mary Craig, Janice Docksteader, Bev Edwards, Earle Ferguson.

Star I

Larry Curran, Linda deRooy, Linda Droppo, Marilyn Droppo, Jim Feeley, Dave Lapp, Maureen McMillan, Lynn Merkley, Cindy Moran, Stephen Schrale, Dorothy Servage, Cathy Smith, Susan Sullivan.

Beginners

Jennifer Baker, Chris Brannen, Maureen Bush, Murray Bush, Barry Casselman, Ernie Casselman, Chris Casselman, Dawn Casselman, Greg Casselman, Leona Coyne, Dianne DeJong, Darwin Durant, Barry Feeley, Cathy Feeley, Gary Gallinger, Larry Gallinger, Tim Hess, Kevin Hough, Lou Ann LaSalle, Ian MacIntyre, Don McNabb, Karen Mackler, Billy Merkley, Nancy Merkley, Steven Merkley, Marlene Merkley, Pauline Morrison, Helen Moss, Tina Oosterhof, Joanne Oosterman, Steve Patenaude, Vince Patenaude, Brenda Smith, Lorraine Smith, Dianne Wouters, Debbie Shane, Tommy Moriarty, Caroline Campbell, Lorraine Moss.

Goldfish

Lyle Bush, Miriam Campbell, Eddy DeJong, Mimi Droppo, Dawn Durant, Brian Hough, Doug Hough, Frankie Kehoe, Chris Laflamme, Mark Laflamme, Cheryl MacInytre, Larry McMillan, Pam McPhail, Bev Morrison, Roddy Morrison, Jack Ooosterhof, Jimmy Oosterhof, Bill Rady, Ronnie Smith, Brian Sommerville; Debbie Van Gessel, Karen Brannen, Wolfgang Reitz, Kevin Mackler, Sheldon Shane, Caroline Shane, Laurie Shane, Danny Moriarty, Billy Mattson.

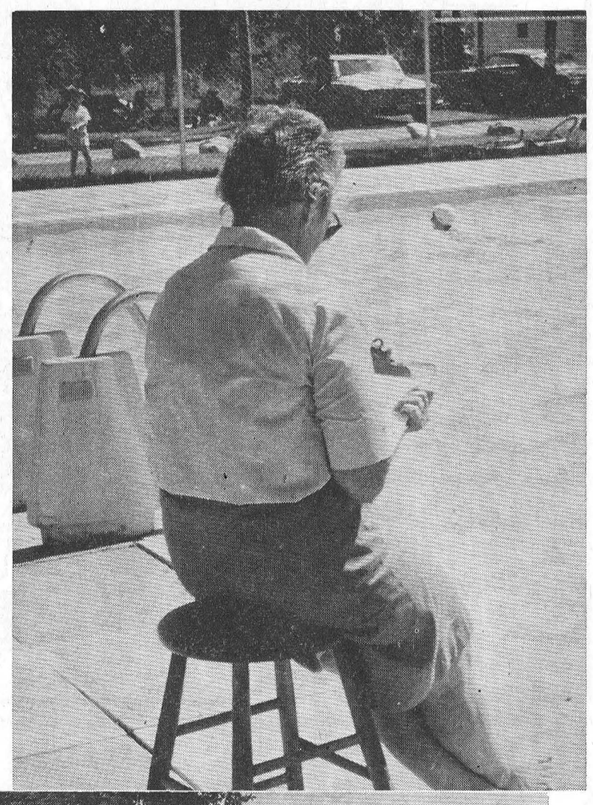

Monday was examination day at Chesterville pool and more than 100 candidates went through the paces to prove they had been listening to instructors Kris Fulton and Debbie Sharp. Mrs Jocelyn Fraser, chief examiner and swimming director of the YW-YMCA, Cornwall, was on hand to mark the score sheet. In the other picture swimmers await their turn to demonstrate their new skills.—Record Staff Photos.

Coffee should be served within an hour of brewing or it loses its flavour and aroma.

Rev Fred Miller to speak at St. Andrew's

Anniversary services in St. Andrew's Presbyterian Church will be conducted this Sunday by a former student minister here, the Rev Fred Miller, Owen Sound, Ont. Services will be held at 11 a.m. and 7.30 p.m.

Miss Doreen Cross will be the guest soloist and the choir will lead in anniversary anthems.

New committee formed at St. Bernard's, Finch

The first meeting of the General Comittee of St. Bernard's Parish, Finch, was held at the residence of Rev Father E. Danis.

The members of the new committee are: Mrs Peter Manley, Mrs Thomas Grady, Leonard O'Donohue, Bernard Foley, Geo. Richer, Bill MacNaughton, Hector Courville, Henry Martin, Ray Gannon, Leonard Kearns, Case Michels, Rheal Meilleur, Miss Shirley Courville, Ernest Heasley.

Honorary chairman is Rev Father E. Danis; chairman, Mr Hector Courville; secretary, Mrs Thomas Grady.

Mainly About People

Mr P. . Hewitt is visiting this week in Wellington, with Mr and Mrs Elmer Carley, Karen Alan.

Chesterville pool plans Waterama

The staff of the Chesterville swimming pool along with the Chesterville Recreation Committee is presently planning a Waterama — a day of fun, games, races, prizes and awards for swimming proficiency.

All are welcome and a large crowd of participants and spectators, both young and old, are anticipated.

Plan now to come and join in the fun on Saturday, August 24th. See you there!

Mainly About People

Mr and Mrs R. E. Krueger, Douglas, Brenda, Sandra and Marcia and Mr and Mrs L. E. Runions, Darlene, Debbie and Eugene of Grand Island, N.Y., spent the weekend with their uncle and aunt, Mr Andrew Harper and Miss Katie Harper.

Mrs Jay Alguire and Miss Vivian Alguire were dinner guests on Saturday of Mr Andrew Harper and Miss Katie Harper.

Let contract for bridge in Dundas

Wexford Concrete Limited of Brockville was awarded the contract recently to construct a bridge at Hainesville, five miles north of Iroquois. Total cost is expected to be some $85,000.

Consulting engineers for the project will be C. C. Parker and Associates of Hamilton, Ont.

Also revealed in a report from Counties Engineer Alan R. Ferguson was the fact that some 40,000 tons of hot mix paving has been laid to date this year on county roads.

County Road 24 from Laggan to Dalkeith, covering 9.5 miles, is now paved; County Road 12 between Finch and Crysler is also paved; and several other small jobs are now finished.

Mr Ferguson said his men have about three miles of paving yet to complete before the year is out. The three contracts for paving were given to H. J. MacFarland of Picton, Ont., and Dibblee Construction of Ottawa.

"About 23,000 tons of paving was laid by MacFarland's and the rest by Dibblees," explained the engineer. "Over-all, the project cost about $300,000."

Mr and Mrs Douglas Hall of Aylmer, Que., spent the weekend with Mrs Florence Hall, town.

Mr and Mrs Herbert Casselman of Morrisburg visited at the home of Mrs Florence Hall, town.

Mrs Lulu Doyle and girls, of South Mountain, called on Mrs Albert Courville, Finch, on Monday.

Miss Mary Reid, Ottawa, spent the week-end with her sister, Mrs Donald Sirvage, Mr Sirvage and family.

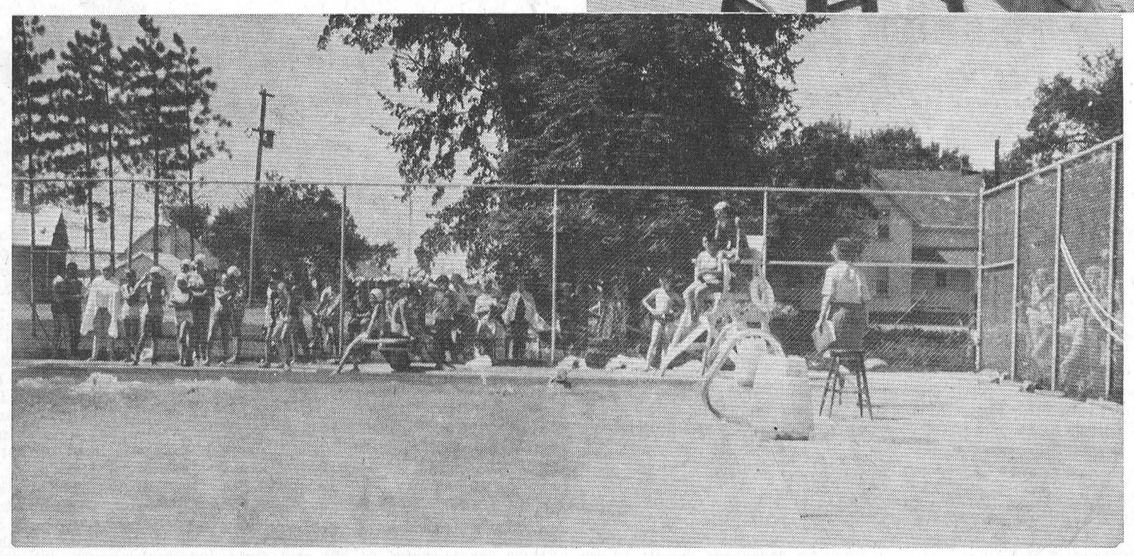

Alert O. P. P. officers nab hold-up suspects

What may have been a successful bank robery came to an abrupt end in Morrisburg area last Saturday evening. Prov. Const. L. Heidinga, while on routine patrol on 401 highway, gave chase to a speeding car, After a lengthy pursuit he called ahead to a cruiser driven by Prov. Const. Steve Fraser, who assisted in stopping the speeder. The presence of liquor in the vehicle and the producing of a phoney drivers licence aroused the suspicions of the officers leading to a thorough investigation. The result was that two Montreal men, Larry McClemens and Bernard Pion, were arrested and turned over to Metro Toronto Police Department, who charged them with armed robbery of an Imperial Bank of Commerce Bank in Toronto. Over $12,000 was recovered from the vehicle and will be returned to the bank. But for the alertness of these two officers, the robbers may have simply been issued a traffic ticket and successfully completed their evil deed.

On the highway last week officers patrolled 11,310 miles of highway and secondary road in a total of 751 duty hours. During this patrol 115 traffic charges were laid with 58 warnings being issued. Ten property damage and one personal injury accidents were reported and investigated. One person suffered minor injury.

Investigations into infractions of The Liquor Control Act of Ontario produced two charges under the Statute. Investigations were conducted in 36 other occurrences including three thefts and six disturbances.

A total of 10 hours was spent in the courts with 60 convictions being registered.

Something to think about - with 7 months gone in 1968 the accident rate in Dundas County is down from last year. Remember - Accident is just a word until you have one, why not keep it that way.

Cole - Mitchell

On Saturday, July 20th, at a pretty candlelight service in St. George's Anglican Church, Winnipeg, Elizabeth Anne, daughter of Mr and Mrs William Hayward Mitchell of Winnipeg, became the bride of Mr Peter J. Edward Cole, son of Mr and Mrs Emlyn Edwards Cole of Morrisburg and formerly of Chesterville.

The Rev. W. Duff officiated at the double-ring ceremony and Mr Michael Mitchell, brother of the bride, acted as server at the altar. The organist was Mr Stuart Thomson and Mrs Stuart Thomson was the soloist.

Given in marriage by her father, the bride wore a floor-length gown of silk organza over taffeta. The high bodice and cap sleeves were of Alencon lace in a rose pattern. Medallion s o.f matching lace decorated the full skirt which fell in soft folds to a deep scalloped border of lace. A matching chapel train of organza and lace extended from the high waistline and she wore a shoulder-length veil of tulle illusion held in place with a cluster of organza flowers and embroidered with seed pearls. She carried a spray of white orchids and stephanotis.

Miss Margaret Mitchell, sister of the bride, was Maid of Honour and the bridesmaids were Miss Paula Mutrie and Miss Myrna Klusewcewick. They wore matching floor-length gowns of blushing pink crepe fashioned on Empire lines, with head-dresses of roses in the same shade. They carried bouquets of blush-pink roses and white carnations.

The best man was Mr Marek Debicki, friend of the groom, and the ushers were Mr Jean-Paul Marchand and Mr David Witty.

The bride's mother wore a street-length gown of mint green chiffon featuring a yoke of matching lace with wrist-length sleeves and flying back panels of the green chiffon. She wore petals of matching chiffon in her hair and a corsage of stephanotis, and carried matching accessories.

The groom's mother wore a street-length gown of figured chiffon over taffeta in shades of silver grey, with a corsage of pink roses and lavender baby's breath. Her hat was of lavender tulle and she wore matching accessories.

A reception was held at the home of the bride and later the young couple left for a honeymoon trip to Victoria, B.C., the bride travelling in a dress of lavender voile with matching accessories. She wore a coat of white crinkle crepe with a corsage

(Continued on Page 8)

Gillard - Gow

White shasta daisies decorated St. James Anglican Church for the wedding of Miss Janice Faye Gow and Robert Hartley Gillard, Aug. 3. Rev. Cyril W. Earle officiated.

The bride is the eldest daughter of Mr and Mrs Stanley Gow of RR 1, Chesterville, and the bridegroom is the son of the late Hartley Gillard and Mrs Gillard of Morrisburg.

Given in marriage by her father, the bride wore a floor-length gown of white lace over peau-de-soie, with attached floor-length train. The neckline of her gown was encircled with seed pearls. Her shoulder-length veil was held by a headpiece o white roses. She carried a bouquet of yellow sweetheart roses and white carnations.

The bride was attended by her sisters, Miss Jean Gow and Miss Brenda Gow, as bridesmaids, and by Miss Brenda Gilmour as maid of honour. Their floor-length gowns were o peau de soie, with turquoise tulle overskirts, and their bouquets were carnations and mums in matching shades.

Best man was Arthur F. Laurin and guests were ushered by Bruce Gillard and David Gow.

A reception was held at St. James Hall. The bride's mother received guests in a gown of mauve linen, with white accessories. Mrs Gillard was wearing a gown of blue floral chiffon with white accessories.

A honeymoon trip to Pennsyvania followed the reception. On their return they will reside in Morrisburg.

Outof town guests were from Massena, Ottawa, Brockville and St. Anthony, Nfld.

Grantley U.C.W. holds August meeting

The Grantley U. C. W. met at the church for the August meeting. There were ten members and two visitors present. Mrs Roger Salmon was in charge of the meeting.

Hymn 662 was sung. The scripture was read into two different parts by Mrs Dwight Tupper and Mrs Ralph Winters. The lesson thoughts were given by Mrs W. A. Robinson. A short business session was held.

Mrs Earle McMillan gave a reading on memories followed by a reading by Mrs Glen McMillan.

A contest about the animals of the Bible was won by Mrs Clifton Merkley.

The meeting was brought to a close with prayer.

Believe It or Not!

Sunflower seed adopted by elm tree

Ken McLean, Finch, has a situation that would suit Ripley.

A sunflower plant is growing from the crotch of an elm tree some 10 feet above the ground. The plant was noticed some two weeks ago and is now about five feet tall.

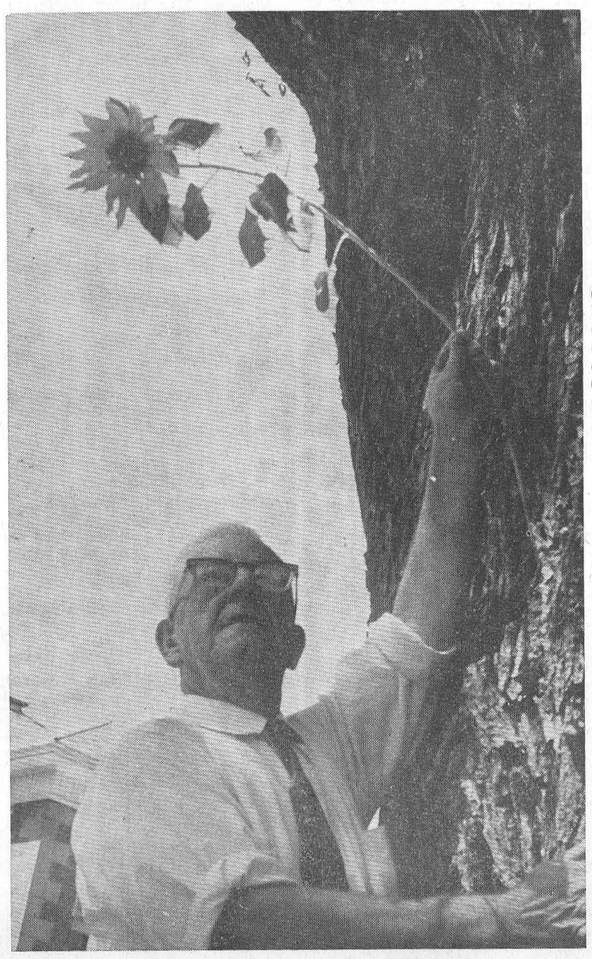

In the picture Mr McLean is standing on a step-ladder holding theplant.

His explanation is that in the winter he feeds around 250 pounds of seeds to winter birds. One of the birds must have dropped a seed in the crotch of the tree.

Onviewin g the host elm on the side street by Mr McLean's property, it would appear the tree is suffering Dutch elm disease.

If you still don't believe this, stop in at Mr McLean's store. We're sure he will show the phenomenon.

August services Williamsburg United

On Sunday August 18th and Sunday, August 25th services will be held in Williamsburg United Church at 11.00 a.m.. Rev. D. L. Gordon will officiate on both occasions and Mr P. G. Hewitt, Chesterville, will be the organist. The solist on August 18th will be Mr Donald Kyle, Colquhoun, and on August 25th, Mr Stanley Wallace of Mountain, Ontario.

Canada is the largest exporter of paper in the entire world.

About 20 per cent of the population in underdeveloped countries are undernourished.

Barkley - McIntosh

Dunbar Lutheran Church was the scene of a pretty wedding of Mr and Mrs Larry Barkley on Saturday, July 13. The minister of the church, Rev. Mr. Goos officiated in the double-ring ceremony. Baskets of chrysanthemums decorated the church. Mr Don Kyle was soloist accompanied by Mrs Grace Froats at the organ.

The bride, the former Marie McIntosh is the oldest daughter of Mr and Mrs Douglas McIntosh, Dunbar. The groom is the youngest son of Mr and Mrs Ralph Barkley, Dunbar.

Given in marriage by her father the bride chose a floor-length gown of white silk featuring an empire waistline, short lace sleeves, floor length train. Her matching veil was held by a cluster of seeded flowers and pearls. She carried a white lace Bible covered with red sweetheart roses and baby mums.

Mrs Darol Servage, Elma, was matron of honour. Bridesmaids were Mrs Gary Whittaker, sister of the groom, Miss Betty McIntosh, sister of the bride and Lorie Lee Burd, cousin of the bride, was flower girl.

They wore floor-length gowns of silk organza in green, yellow, blue and pink featuring matching trains which extended from the shoulders, matching flowered hats and carried nosegays of tinted baby mums to match the dresses.

Darol Servage was best man for the groom. Guests were ushered by Jimmy Barkley, brother of the groom and Reggie Burd, uncle of the bride and Gary

(Continued on Page 8)

The CHESTERVILLE Record

P.O. Box 368 — Chesterville — Phone 448-2144
H. K. GRAHAM, Editor and Publisher

Member of Canadian Weekly Newspapers Association

Member of Ontario Weekly Newspapers Association

Member of Eastern Ontario Weekly Newspapers Association

1966 PRIZE WINNER CANADIAN WEEKLY NEWSPAPERS ASSOCIATION BETTER NEWSPAPERS COMPETITIONS

Subscription rates: $4.00 per year, anywhere in Canada, payable in advance, United States and Foreign, $5.50 per year.

Authorized as Second Class Mail by the Post Office Department, Ottawa, and for Payment of Postage in Cash.

Published every Thursday

OPINIONS . . .
OURS AND OTHERS

Cheering words for our farmers

It was refreshing to learn, says the Cornwall Standard-Freeholder, that Mr Dale Miller, Stormont agricultural representative, is confident that the farming industry faces a bright future in Eastern Ontario.

Too often this industry has been described in terms of pessimism and gloom, but Mr Miller stated at a meeting that the area could become the bread basket of Ontario.

He reasoned that production of crops such as soy beans and grain corn is changing the potential of the area; that drainage is making farms more productive and there will be an increasing demand for food as Ontario continues to grow.

This type of positive thinking is to be commended. Too many generations of farm residents have been reared in the belief that theirs was the forgotten segment of the economy and there was nothing they could do about it. And resignation to a future without promise is the surest way of remaining in that state.

It is to be hoped that farmers in sufficient numbers are aware of the potential of the area and, still more imporant, that they display the initiative that will be required to make the concept of economic improvement a reality.

How much dissent is possible?

The centuries-old way of life of Ontario's 2,000 Old Order Amish and Old Order Mennonites is not for most of us, observes the Toronto Star. They live with admirable dedication to exacting precepts.

In the 20th century, they shun modern conveniences: Cars, tractors, radios, television sets.

They won't vote, won't go to war — and haven't been forced to — won't go to court, won't swear an oath, refuse to accept old age pensions or family allowances, won't buy insurance.

In times of loss or need, they look after each other — and others.

These beliefs now are resulting, and not for the first time, in a confrontation with public authority. Members of the sects disapprove of "worldly" centralized schools; in the past they have refused to pay workmen's compensation premiums, and balked at applying for licences to produce milk.

Now the federal government is seizing their milk and egg cheques to recover payment for Canada Pension Plan premiums. Sect members have refused to pay the $180 a year premiums on the grounds of religious belief. Their concern is deep and real.

We sympathize with their distress. But it is hard to see what else Ottawa can do. No taxpayer is extempted from paying pension plan premiums. Nor should he be. If every citizen decided that his conscience or beliefs should dictate whether he pay or withhold taxes for this or that, the result would be anarchy.

An Amish spokesman has talked of possible emigration to South America because life here is no longer compatible with their religious beliefs. That would be regrettable.

These are good and gentle people, an asset to Canada. This may not be the most tolerant country in the world, but we'd hate to think that Canada's atmosphere is so hostile towards religious dissenters that it would impel them to flee elsewhere.

Medicare conference is a "must"

As expected, Canada's provintcial premiers have asked the federal government to call a conference, at which full discussion can be held on medicare, its costs and other complex problems associated with it.

The scheme came into effect July 1, but only two provinces — Saskatchewan and British Columbia—have participated. Saskatchewan has had medicare since 1962. It was adopted in that province amid great controversy. Several medical doctors left the province rather than conduct their practices under government control. Some of these eventually returned after the bugs had been ironed out of the scheme.

Most provinces look upon medicare as being too costly for their taxpayers, states the Cornwall Standard-Freeholder. Ontario and Quebec — the most populous provinces have rejected it — at least until Ottawa can produce a better formula for financing the plans. Their governments and respective leaders, Premier John Robarts and Premier Daniel Johnson, have contended all along that the costs are prohibitive, as indeed they are. That is precisely why Ontario and Quebec and the other provinces, with the exception of two, decided to opt out.

Prior to the introduction of medicare (if introduction is the proper word, considering the failure of most provinces to be included in the scheme) former finance minister Mitchell Sharp estimated it would cost more than one billion annually and that the federal government might have to increase income taxes by 12 per cent in order to provide money for its share of medical insurance costs.

Ottawa, according to a decision taken two years ago, stands ready to pay 50 per cent of the national average cost. Another stipulation was that the scheme would have to embrace 90 per cent of the provincial population. As matters stand, provinces have to contribute some finances to national medicare, even though they aren't participants. This point must rub Premier Robarts and other provincial premiers whose governments have decided to opt out.

Clearly, there is a need for a federal-provincial conference on this imporant issue. Prime Minister Trudeau will, sooner or later, have to call such a meeting in an attempt to straighten out the muddled medicare situation.

Anna V. Foley

The many friends of Miss Anna V. Foley were saddened to learn of her death in hospital in Ottawa on July 23, 1968.

Following graduation from Ottawa Normal School, she taught school in Riverside, Summerstown, Deloro, S.S. 7, and St. Luke's at Finch, Ont. In 1951 she joined the staff of the Separate School Board in Ottawa with whom she was associated until her retirement from St. Mary's Separate School in 1967.

Miss Foley was born in Finch, Ontario, the daughter of the late Thomas Foley and Catherine Barry. She leaves to mourn her loss, one sister, Gertrude, Tarrytown, N.Y. and five brothers, Jack and Jim, Ottawa, Len of Picton, Bernard, Finch, and Thomas, Haileybury, Ontario, also several nieces and nephews.

The funeral mass was held at St. Bernard's Church, Finch, Ontario, Rev. Fr. E. Danis officiated. Interment was in the parish cemetery with six nephews acting as pall bearers.

JAW ADDS LIGHT TO MAN'S ORIGIN

The petrified jaw of a man-like creature which provides evidence that human forms began developing millions of years earlier than was previously thought, has been found in India, it was announced recently at a geological convention in Atlanta, Ga.

OFF ON RIGHT FOOT

Not many people would think of taking theirbo ots to a railway station to be repaired. Ab Kotscherokski, Duncan B.C., forced to quit the trucking business becauseof a back ailment, took a shoe repairing course then rented the old express room in the CPR's Duncan station and set up shop. His best customers have been the CPR staff.

Competition has no place in good highway driving, says the Ontario Safety League. There are no world champions. There is plenty of room at the top for everyone.

"Now get with it, men! Two slips and you're OUT!"

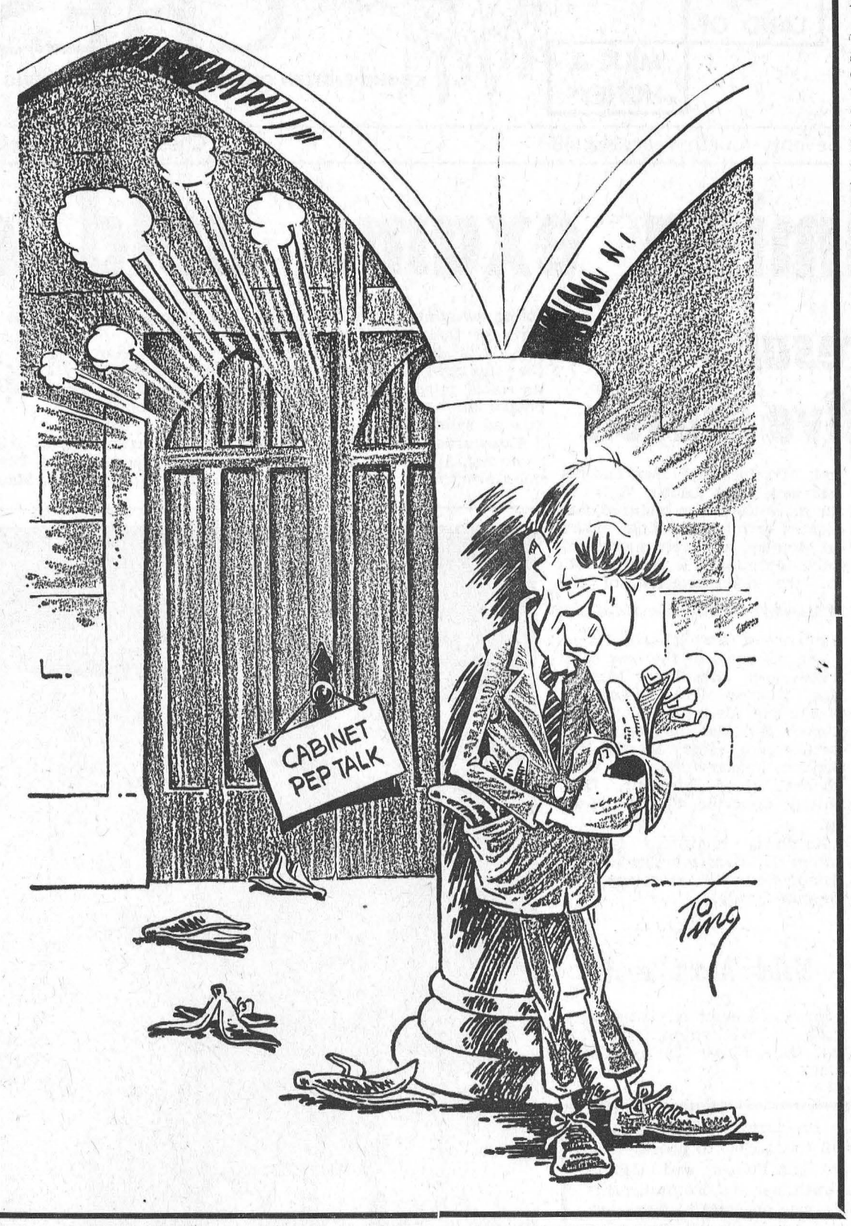

Ancient History

FROM OUR RECORD FILES

40 years ago

August 9, 1928

A moving picture, "The Fifty-fifty Girl," starring Bebe Daniels, will be shown in the Town Hall tonight under the auspices of the local troop of Boy Scouts.

* * * *

Tuesday afternoon a car belonging to Austin McNaughton and driven by Max McNaughton was badly damaged when it struck a post in front of McGee's store at the corner of main and Queen Streets.

* * * *

Mrs John Latta and daughter Hilda are this week visiting Mr and Mrs James MacGregor in Watertown, N.Y.

* * * *

Mr and Mrs Henry Armstrong, Crysler, and Mrs Harry Connor and Sybil of Ottawa spent Sunday with Mr and Mrs Lorne Irven.

* * * *

Mr and Mrs Benny Bentham, New York, Mr and Mrs Thomas and Dr Harry Smith, Ottawa, were guests this week of Mr and Mrs A. E. Bolster.

Misses Louise and Lillian Dawley, Miss Frances Johnston and Mrs Dyson and family of Hamilton, who have been visiting their uncle Mr Edward Gillard for the past few weeks, have returned home.

* * * *

30 years ago

August 18, 1938

Mr Simeon Bogart, a local blacksmith famous in Eastern Ontario as an expert in shoeing trotting horses, died Tuesday afternoon after an illness of more than a year.

* * * *

Mr George Elliott, clerk of Chesterville village and Winchester township for more than 20 years, was buried Monday afternoon. A Masonic service under the direction of Dr S. H. Hutt was conducted at the graveside.

* * * *

Mr Jesse I. Bigelow, student minister at St. Andrew's Presbyterian Church, Chesterville, took charge of the services at Morewood and Russell on Sunday.

* * * *

Mrs George F. Droppo and Miss Suffel spent Saturday with Mr and Mrs Fay Droppo, Goldfield.

* * * *

Mrs David Dunbar, Mrs Asa Hawn, Mrs Myles Harris and Mr Willard Hawn were recent guests of Mr and Mrs W. Campbell, of Finch.

* * * *

Berwick W.I. held their regular August meeting at the home of Miss Flossie Nichols. Mrs Geo. Walker, vice president, conducted the meeting.

* * * *

20 years ago

August 12, 1948

Mr and Mrs George L. Shay celebrated their 50th wedding anniversary quietly on August 10.

* * * *

C.H.S. students who received the results of their Upper School exams this week were: Graham Barkley, Margaret Gilroy, Douglas Hough, Joseph McMahon, Shirley Rowe and Evelene Thom.

* * * *

Mr and Mrs Don Stewart and family, Mrs Arthur Bailey and Mrs Sadie LaSalle spent Sunday at Smiths Falls and also visited Kingdom Fines and Chats Falls power development.

* * * *

Mr and Mrs Donald Moore of St. Johnburg, Vt., are spending a few days with Mrs Moore's parents, Mr and Mrs George Cass.

* * * *

Mr and Mrs Allison Graham, Charles and Susan and Mr and Mrs P. G. Hewitt are spending a week's holidays at L'Amable Lake near Bancroft, Ont.

* * * *

Mr Bert Merkley of Detroit is spending a holiday with his sister, Mrs George Strader, Mr Strader and Shirley.

* * * *

10 years ago

August 14, 1958

Most of the Brewers' Warehouses are closed due to striking employees. The local hotels have stated that they have supplies on hand to last a week or ten days.

* * * *

Mr and Mrs Teddy Hess and Paula have returned to their home in Toronto after spending a holiday with Mr and Mrs Syd Morris and Mr and Mrs Frank Hess.

* * * *

Mr and Mrs Frank Warren of Ottawa were guests of Mr and Mrs Chesley Swerdfeger, Cedar Grove, on Wednesday afternoon.

* * * *

The Misses Carole and Beverley McIntosh are spending this week with Mr and Mrs Clinton Beckstead, Alliston, Ont.

* * * *

Mrs Edson Simpson, Toyes Hill, is a patient in Winchester District Memorial Hospital where he is undergoing treatment for rheumatic fever.

* * * *

Mr and Mrs Wilburn Robinson, Lois and Hugh and Mr and Mrs Wm. Fetterly spent the weekend at Plattsburgh, N.Y.

ANN LANDERS

Dear Ann Landers: Recently you printed a letter from a teenager who wanted to know what to do about parents who were always lushing it up. You suggested Alateen for the boy, a national organization for teen-agers who must live with alcoholics.

Do you know of an organization for teen-agers whose parents hate each other? Since I was a child all I can remember is fighting and name calling followed by days of no conversation and passing notes back and forth through us kids.

Last year Dad told Mom he was fed up with living in a pig pen and he was filing for divorce. Mom took a bottle of sleeping pills and almost died. Now every time they fight and Dad says something about a divorce. Mom threatens to kill herself.

What kind of a life do you think this is for a teen-ager? Is there any hope for me?—Holly.

Dear Holly: Good it isn't, but since it's the only life you have had, you'd better make the best of it. Environment is important, but I've seen kids do extremely well in spite of a miserable and chaotic home life. What will break one child will make another. Resolve to do well in spite of what goes on around you. A challenge can make you stronger.

* * * *

Dear Ann Landers: Ten months ago my wife's mother died. She was a widow and her two bachelor sons (38 and 42) lived with her.

Every day since my mother-in-law passed away my wife has gone over to the house to clean, cook, and wash and iron for her brothers. Even Sundays. They have hired two housekeepers but fired them both because they say my wife's work is better. (They mean "free.")

They have never given their sister a dime or bought her a gift. She even pays her own bus fare over and back. I say if a person wants to be a darned fool it's her own business but our house could use a good cleaning and our own laundry is piled to the ceiling because my wife is too tired. Of course she's tired. Her brothers have made a cleaning lady out of her. What do you think of grown men who would treat a sister like this?—Sore Ed.

Dear Ed.: Put the blame where it belongs — on your wife. Nobody drags her to her brothers' place and holds a gun to her head while she washes, irons, scrubs and cooks.

It sounds as if the woman is suffering from guilt feelings. She may be trying to compensate for real or imaginary ways in which she failed her mother during her lifetime. It's one thing to be helpful, but her behaviour is much to compulsive to be pure good-heartedness. Suggest professional help.

* * * *

Dear Ann Landers: I was very much in love with John and he with me. We had a foolish argument and I told him to get out of my life for good. He took me at my word and I am heartsick. John is now dating my best friend, Renee. I pretend I am happy for her but it is eating me up alive.

Renee tells me everything John says and I could die when I hear those tender phrases that once were meant for me. Renee is mad about John and she keeps asking for advice on how to land him.

I used to laugh at people who had to write to Ann Landers but I'm right in line with the rest of the blunderers. Please tell me how to get him back.—Fool of the year.

Dear Fool: First stop dispensing "helpful hints" under the pretext that you want Renee to succeed when in your heart you hope she flops. This is how ulcers are born.

Give John a call and tell him you're sorry. You have nothing to lose but a dime. And you might get your guy back.

THE BIBLE TODAY..



The commercial traveller drove into a large service station in the Transvaal, South Africa, the one he always patronized, and while the attendants were busy he strolled into the manager's office.

"Hello, John. How's business? Selling plenty of petrol? . . . By the way, I've got a nice book for you to read; it's a paperback, won't take you very long to get through. As he spoke he thrust it into John's hand.

The traveller returned to his car and John turned to the next customer. The paperback lay on a desk surrounded by brake-fluid, car polish, rear-view mirrors and hosts of other gadgets.

Later that day John took up that book. Almost at once he was gripped by its message. To his surprise he found it to be Today's English Version of the New Testament, a book he seldom, if ever, read. But this was different! It was written in everyday English, which he could easily grasp. He read on and the hours passed unnoticed.

The time of closing found him at his post. He should have been tired, but wasn't. There was now a new direction in his life. He gathered his staff and attendants together, and showed them the book. "This is the greatest book in the world," he said.

Suggested Daily Bible Readings

Sunday, Aug. 18: I Corinthians 15: 12-26.

Monday, Aug. 19: Ephesians 1: 9-18.

Tuesday, Aug. 20: Ephesians 2: 4-12.

Wednesday, Aug. 21: Psalms 42: 1-5.

Thursday, Aug. 22: Colossians 1: 1-8.

Friday, Aug. 23: Colossians 1: 20-27.

Saturday, Aug. 24: I Thessalonians 1: 7-19.

NELSON'S LOCKS SOLD AT AUCTION

A lock of Lord Nelson's hair, perhaps the only one in existence, was sold at auction recently for $456.

A London dealer, acting for a private purchaser, bough the hair at Sotheby's from heirs of an officer named Rotely, who served with Nelson aboard HMS Victory.

When chief engineer Elias Pardy went below deck to tune the engines of a Lunenburg, N.S., fishing vessel, the trawler was moored to a wharf. hen he came back up on deck, it was near the seventh hole of a golf course.

Pardy said the vessel's mooring line parted while he was below deck and the trawler drifted about half a mile across the calm harbour.

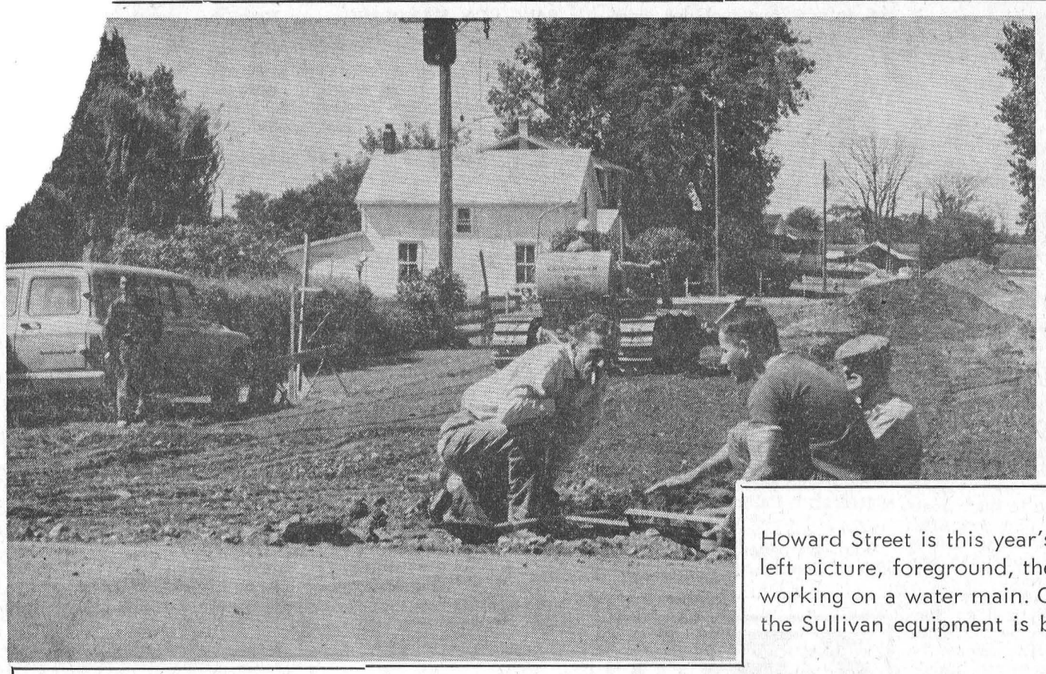

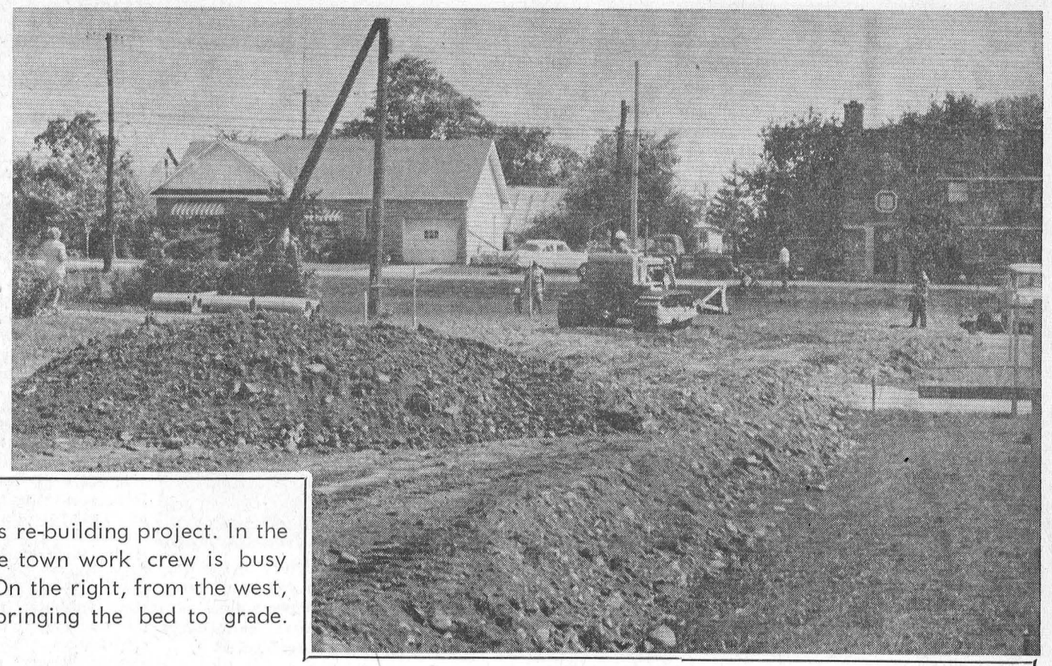

Howard Street is this year's re-building project. In the left picture, foreground, the town work crew is busy working on a water main. On the right, from the west, the Sullivan equipment is bringing the bed to grade.

North end of Village under improvement

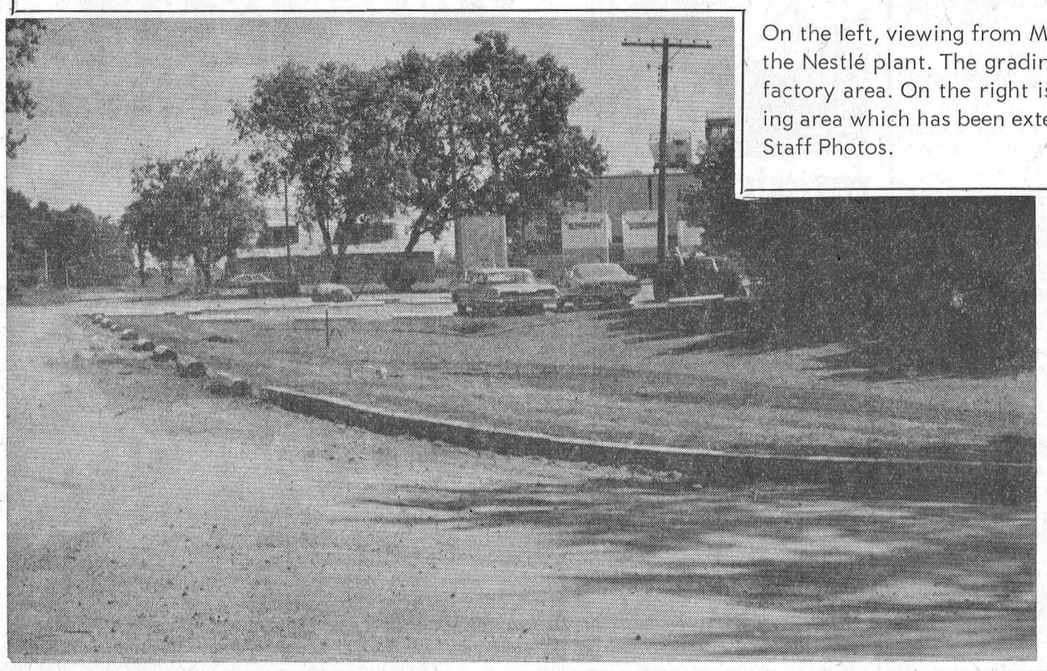

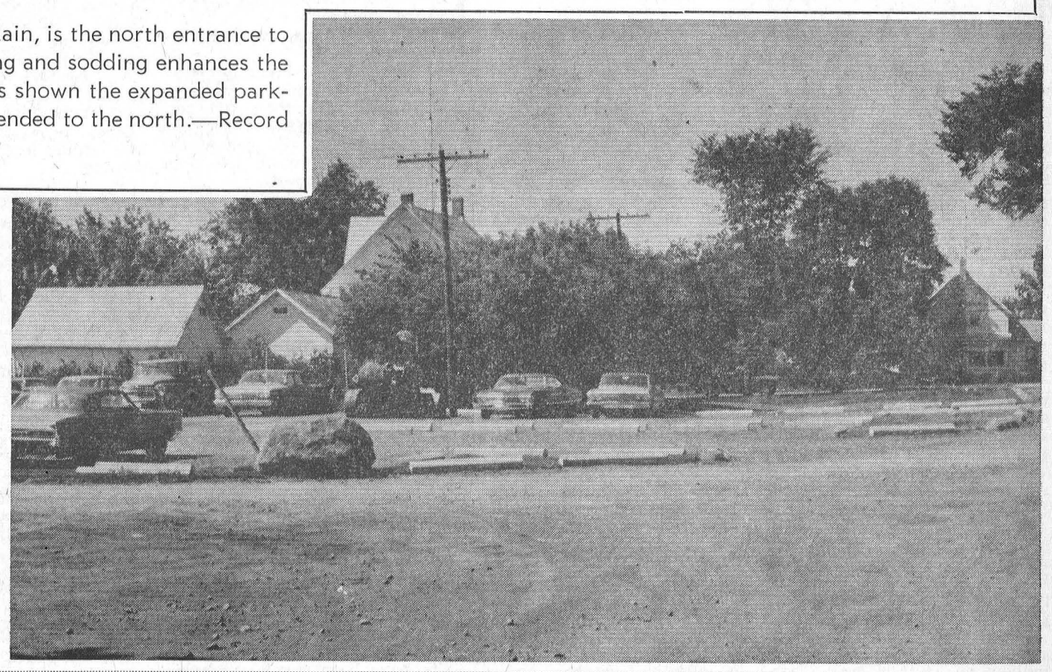

On the left, viewing from Main, is the north entrance to the Nestlé plant. The grading and sodding enhances the factory area. On the right is shown the expanded parking area which has been extended to the north.—Record Staff Photos.

Navan Fair to be held Friday and Saturday

The 23rd annual Navan Fair, sponsored by the Cumberland Township Agricultural Society, will take place this Friday and Saturday, August 16 and 17. Albert Belanger, M.L.A. for Russ County, will officially open this year's edition of Navan Fair on Friday evening at 8.30 in the arena.

As a result of Friday's judging of the home baking, the 1968 Baking Queen for Cumberland Township will be crowned during the variety show which follows the official opening. Other personalities featured in the Friday night show include "General" Ken Grant from radio station CFRA, Vince Lebeau Quartet, Lyn Purdy and Jack Derwin will be MC.

Saturday wil be the main day with the judging of all the horse and cattle classes. This includes the Russell County Black and White Show, the Ottawa Valley Jersey Parish Show, with Ayrshire and beef cattle being judged as well. The popular pony show will again take place Saturday night at 7.45 in the arena, with a big dance going on upstairs in the community centre hall at the same time.

Home-cooked meals will be available as usual both at noon and in the evening in the arena hall. All children 12 years and under must be on hand by 1.00 p.m. on Saturday to take part in the races. Koptie Brothers Midway will provide entertainment both days.

OKANAGAN VALLEY LIFE DELIGHTS ENGLISH FAMILY

The 'uncrowdedness" is what Mrs Norman Walker likes about Canada.

"You could drive around Manchester (England) for 20 minutes looking for a place to park," says the wife of the president of the Okanagan Regional College.

From Manchester, a big, bustling city in the heart of industrial England, to the quiet Okanagan Valley of British Columbia is quite a leap, but Mrs Walker, her husband and four boys have taken it in stride.

For the boys, the biggest thrill about going to school is that they don't have to wear uniforms. "They are thrilled to go to school in jeans."

Another big change is having girls in their class.

She says mixed classes are not encountered in England until the first year of university.

Mrs Walker thinks it's god to have co-educational schools.

"When they start university and see so many glamorous girls, it's a bit too much all at once."

Joan Walker is a fair-haired woman who spent five years in the Royal Air Force during the Second World War. She was a plotter in an operations room at a fighter base.

Early in her marriage she did some teaching in French, but since her children came along her teaching has been confined to the home.

Her husband played a large part in developing the Staffordshire College of Technology in England and left a job as principal of Stretford Technical College in Manchester to go to Kelowna.

n December the family was sitting at home reading the Sunday papers when they saw an advertisement for the Okanagan Regional College.

"That sounds a nice place," Mr Walker told his wife. She agreed and he applied for the job of president.

She said they both felt it was "a wonderful chance to live here and have a good job." The idea of starting a college from the beginning was another attraction.

Brenner - Brownlee

Ping gladioli and white mums decorated St. Luke's Presbyterian Church, Finch, when Miss Sharlot Brownlee was united in marriage to Douglas Brenner, July 27.

Rev. W. W. Craig of Finch was officiating clergyman. Mrs Wayne Murdock of Cornwall, was soloist, accompanied by Mrs Jenny Bicks of Finch, at the organ.

The bride is the daughter of Mr and Mrs W. G. Brownlee of Finch, and the gridegroom is the son of Mr and Mrs Norman Brenner of Waterloo.

Given in marriage by her father, the bride wore a floor-length gown of white dotted Swiss material, trimmed with Viennese lace, featuring a round neckline and three-quarter length sleeves. Her shoulder-length veil fell from a headpiece to match her gown. She carried a white bible under a spray of white stephanotis and greenery, centred with an orchid.

Bridal attedants were Mary Foley, cousin of the bride, of Toronto; Beth Caughey, of Kingston, and Laurie Brenner, sister of the bridegroom of Waterloo. They wore white Swiss nanking linen gowns, with trim in various shades of pink, fashioned with puff sleeves, square necklines and A-line skirts.

John Knight of Toronto, was best man. Guests were ushered by Robert Baetz and Jack Smith both of Waterloo.

The mother of the bride wore a beige linen suit with matching straw hat, accented by a coral-colored corsage. The mother of the bridegroom was in a turquoise shantung dress with matching hat. Her corsage was of pink roses.

For travelling on the honeymoon trip, following a reception at the Torch Room, Cornwall, Mrs Brenner wore o white Swiss linen coat and dress ensemble with navy blue and white accessories, complemented by a corsage of navy-blue tipped carnations.

Mr and Mrs Brenner will reside at Toronto.

Out of town guests were from Waterloo, Kitchener, Picton, Toronto, Ottawa, Manotick and Brantford.

Prior to her marriage, Mrs Brenner was honored ot showers given by Marian Rombough, Brenda MacDermid and Mrs H. Shaver, at Finch; Mr and Mrs John Knight, at oTronto, and Mrs Heinsburger and Laurie Brenner at Waterloo. The bridegroom was feted at stags given by Robert Baetz and Raymond Newsome at Waterloo and by John Knight at Toronto.

MASTITIS COSTLY BURDEN TO FARMER

Fifty per cent of the dairy cows in Ontario are affected by mastitis. The disease is costing the producers thousands of dollars in lost production each year.

Mastitis is largely a management problem and to help solve it, a series of mastitis workshops are conducted by the Veterinary Services Branch, Ontario Department of Agriculture and Food.

In the five years that the workshops have been held more than 10,000 farmers have attended.

The Department of Agriculture and Food also provides the mastitis control program for on-the-farm assistance in the control of this complex disease. To date more than 500 herds have been enrolled.

Dairymen can help combat mastitisby getting the latest information on the many conditions which contribute to it.

"A traffic violation may be serious although it causes no damage; it is its potentiality for harm by which it must be measured." Court decision, quoted by the Ontario Safety League.

Baby birds keep their parents hopping. A hungry hatchling consumes its own weight in food daily.

ANNIVERSARY
Services

ST. ANDREW'S PREBYTERIAN CHURCH
Chesterville — Ontario

SUNDAY, AUGUST 18, 1968
Services: 11 a.m. and 7.30 p.m.

GUEST MINISTER:

Rev Fred A. Miller
St. Andrew's Presbyterian Church, Owen Sount, Ont.

48-2

NOT SPECIALS but everyday LOW PRICES at Lannin's

INSULATION

3" Bats per 1000 sq. ft.	$73.00
4" Bats per 1000 sq. ft.	$98.00
Pouring wool per bag	$ 1.29

WALLBOARDS

½" Sheetrock per 1000 sq. ft.	$67.00
Arborite per sheet	$17.95

CEILING TILE

½" x 12" x 24" Satincote	sq. ft. 13c

ASPHALT SHINGLES

210 lbs.	per square $7.80

PLYWOOD SHEATHING

	per sheet
5/16" Firply	$3.65
3/8" Firply	$4.35
3/8" Spruceply	$4.10
1/2" Firply	$5.95

FIR PLYWOODS

	per sheet
3/8" Underlay	$5.15
5/8" Underlay	$8.05
1/4" Good 1 side	$5.00
1/2" Good 1 side	$8.35
3/4" Good 1 side	$11.30

Always a bargain at a PAL yard

H. S. LANNIN LTD.

LUMBER and BUILDING SUPPLIES
BUILDING CONTRACTORS

PHONE 774-2637 WINCHESTER

BELL LINES



by Richard R. Pearson
your telephone manager

Look what an important month August has been. Columbus sailed from Spain in August, 1492. Talking motion pictures were shown for the first time in New York City in August, 1926. The first message by Atlantic cable was sent in August, 1858. World War I began in August, 1914. World War II ended in August, 1945. The Red Cross was established at Geneva, Switzerland, in August, 1864. The world's first Long Distance telephone call was made August 10, 1876, between Brantford and Paris, Ontario.

August 18 this year sees the introduction of Econo-Pak service which offers a package of Long Distance calling to individual line residence customers. This new service provides 60 minutes of Long Distance calls a month from your telephone to any number of points that you might wish to call within you home province provded that they are served by Bell Canada dial telephones. Charge for the total 60 minutes is only $10. All calls will be timed on a per minute basis. Econo-Pak service rates are available between 12 noon and 8 p.m. any day in the week. For full details just call your Business Office at Smiths Falls.

My "spies" are at work again and word they are sending back from visits to Man and His World in Montreal glow with enthusiasm. It's Expo without the jostling crowds but all the sparkle and world-in-miniature interest of last year. Two of the more eye-catching buildings have changed character this year. The former British Pavilion, now topped by a gigantic flag of Montreal, features the Music Belfry and has become a meeting-place for music lovers. The other section of the building has become Cars of Yesteryear where exhibits pay tribute to the pioneers of the automobile. The 20-storey geodesic bubble which last year housed the American exhibit has been transformed into a fascinating aviary and garden area — really, an exotic indoor park. Some 800 birds of 150 different species are housed in enormous cages. In fact, in one section, visitors walk into a tropical garden to be greeted by flamingoes, peacocks, toucan birds with their huge beaks, and dozens of other brilliantly coloured birds from tropical lands.

Several new exhibits are fascinating visitors this year. The Humor Pavilion gives a fun-filled look at the lighter side of life: Dolls representing people from the five continents and the way they dress provide a lesson in history and is a veritable museum of man in the Mirror of Man Pavilion. The Telephone Pavilion now has two sections. Canada 67 brings back the thrilling Walt Disney Circle-Vision 360 film. The other section of the buildng is now Montreal 326 and recalls the 326th anniversary of the City of Montreal. Poland and Ireland are two new participants in Man and His World. And for those who wish to relive Expo 67 there is a memorial pavilion where the great moments are remembered. A collection of flags of the participating countries, costumes worn by the hostesses of the various nation pavilions, slides, photos, reports and newspaper clippings are all there. Again this year Man and His World seems to be the place to visit for a comfortable, quick voyage around the world.

R. R. Pearson



The regular camping schedule of Rideau Hill Camp will end this week. This last camp, 95 intermediate girls and 12 leaders under the direction of Mrs Peggy Harris, complete a successful and happy summer for Rideau Hill, the camp operated by the Grenvile-Dundas Presbytery of the United Church. Highlight in the fun section of camp life is a masquerade - regatta. Above, a small section of campers, and in front centre, leader Kaye McLeod of Chesterville.—Photo by Daykin.

Development of numbers

Next time you're adding up some numbers, give a thought to the poor ancient Roman — he had to struggle with such figures as DCCXC plus CCLXX!

But while it was a bit awkward, the Roman numerical system was an improvement over preceding ones. About 5,000 years ago both the Egyptians and Babylonians developed number systems which appear to have been descended from notches in a stick. It wasn't until around 1000 BC that the Romans made simple marks for small numbers, adding letters for others.

Things weren't always so complicated. It was only when men began keeping herds and flocks that they needed to count very high. Historians know that the Tasmanian aborigines who are now extinct, didn't count beyond four. Even today, the Yancos, an Amazon tribe, and the Temiar people of Malaya, stop at three. According to historians, the Arabic numerals we use today are probably not Arabic at all in origin, but Hindu.

Anyone who has ever studied geometry in school owes a debt to Pythagoras. Surprisingly, however, Pythagoras wasn't the one who invented the famous theorem that bears his name. The ancient Babylonians were using it as early as 2000 B.C. The Pythagoreans are just credited with being the first to prove it.

While the ancient Greeks made some important discoveries, the development of mathematics was hampered for thousands of years by lack of a symbol to represent "nothing." Historians believe that 0 was invented in ancient India sometime between 932-814 B.C., but it wasn't until the Middle Ages that 0, along with other Arabic numerals, reached Europe via Arabic trade routes. The 10-based decimal system we use today was utilized by both the ancient Greeks and Hindus. European merchants borrowed the system when they found that it enabled them to do their accounts faster.

Modern businessmen are discovering that they can do figure-work more rapidly and with greater accuracy, thanks to high speed electric calculators which represent a major advance in speed, accuracy and ease of operation. An important feature of the machine is a "memory" that stores the answer to any calculation for use as an element in subsequent calculations. Because of this, it is not only possible to add, subtract, multiply and divide, but also to do them in combined operation without re-entering intermediate figures.

The idea behind such a machine is much older than many people realize. The abacus, a system of beads or pebbles on a marked board, was used by most peoples of the ancient world. Some people in Asia, using the modern version of an abacus, can compute faster than clerks using a modern adding machine. About the 15th and 16th centuries, the Inca Indians of Peru were able to keep records of taxes, crops and other important statistics over a wide area by means of the quipu, a series of knotted cords on a rope.

The first true adding machine was invented by French philosopher - scientist Blaise Pascal, in 1642, at the age of 19, because he was tired of adding up columns of figures by hand for his tax-collector father!

THE PAINT BRUSH HOMEOWNER'S FRIEND

To protect the home exterior and improve its appearance, pick up the paint brush and pitch in.

This advice comes from the trade publication Building Supply News, which points out that house painting isn't the difficult job many homeowners may think.

New quality paints are easier than ever to apply, do a better job and give longer-lasting results. They can be brushed, rolled or sprayed on any surface in less time, with less effort. First step is to determine the amount and kind of paint to use. It's poor economy to use bargain paints, since a good paint gives better-looking results and lengthens the time before it's necessary to paint again.

Estimate one gallon of finish paint for about 500 square feet of surface, and 1 gallon of primer for about 450 feet.

Local building supply dealers can advise about the type of paint best suited for the job, and provide information on the variety of specialized paints available for different types of surfaces.

Painting exterior walls is only part of the job. The do-it-yourself painter will want to freshen up doors, windows and shutters at the same time.

To handle these areas, here are suggestions:

Doors: Panels should be painted first, then the rails that separate the panels, then the top, bottom and sides, and the outside edges last. To get at the edges better, remove the door and lay it on a trestle.

Windows: The slender rails separating the glass should be painted first, then the top and bottom sash, the side sash, the frame and finally the window sill. To prevent splattering cover the edges of the glass with masking tape.

Shutters: Before painting, remove shutters, lay them flat on supports and wash clean. The same applies to screens and storm windows.

SKELETON CHALLENGES ARTIST'S ABILITY

The bottomless eyes and leering grin of a skull and the spindly fingers of a fleshless hand represent one thing to Frank Edwards — an intricate challenge to his ability.

Mr Edwards, 27, is the resident medical artist at the Queen's University faculty of medicine.

His two years at the university have been spent portraying the intricate network of bones, muscles, tendons and other components of the human body.

Most of his completed drawings are used in medical faculty labs and lecture halls, but his work doesn't end there. He also illustrates textbooks, does casts of bones and draws for the faculty's television and film presentations.

He spends an average of 10 hours on one drawing, from the rough sketch to a labelled, coloured diagram.

From a rough sketch, he moves to chalkboard, then starts the final drawing, using a straight pen.

"You use any means to make the drawing correct," Mr Edwards explained. These may include photographs, casts or the subject itself.

A graduate of the Ontario College of Art, Mr Edwards did commercial work for three years before Dr J. V. Masmajian, head of the Queen's anatomy department, sparked his interest in medical art.

"He's a good man to learn from because while I can supply the technical art details, he tells me the anatomy," said Mr Edwards.

COOKING PEOPLE IN THE SPACE RACE

Wright-Patterson Air Force Base

They're cooking people at at Dayton, Ohio.

It's an experiment in human reactions to extreme heat, with applications to the aerospace program with supersonic flying.

Three times a day airmen are put into a four-foot-high oven and the heat is increased to 300 and 400 degrees.

Fifteen minutes at 400 degrees and a small steak should be done rare.

Some of the human subjects can stand as much as 15 minutes at 300 degrees, well over the boiling point of water, but two or three minutes has been the limit at 400 degrees, said Capt. Grant Callin, 27, of the aerospace medical research laboratories.

Callin's first conclusion: "That the human body is a lot tougher than you'd think."

One of the most significant conclusions reached since the program began in March, says Callin, is that astronauts could survive re-entry through the earth's atmosphere if the cabin cooling system failed.

"This sort of information could lead to the elimination of a lot of bulky and costly systems from spacecraft," Callin explained.

Pulp and paper pays wages of $500 million every year.

SAFE GUN HANDLING

The basic rules of safe gun handling have been printed thousands of times and taught to thousands of people in Hunter Safety Training Courses throughout Ontario. The Ontario Safety League claims observance of these safety principles is the only way to cut down needless hunting accidents:

Treat your gun as if it were loaded at all times.

Never point a gun at anything you do not intend to kill.

Keep the safety ready to shoot.

Never run when ca loaded gun.

Unload your gun befo ing fences, other obstruc rough ground.

See the complete outline game you are hunting befor pull the trigger.

Stay sober. Intoxication a hangovers are responsible fo many unnecessary tragedies involving both guns and boats during the hunting season.

HYNDMAN

Spend some time visiting grandparents

Misses Valerie and Ann Beach of Oxford Mills, spent a few days last week visiting their grandparents Mr and Mrs George Norton.

Mr and Mrs Everett Gilmour of Norwick, N. Y., Mr and Mrs Roy Gilmour of New Berlin, N. Y., Mrs Howard Robinson,, Mrs Hazel Hamilton of Spencerville were Wednesday tea guests of Mr and Mrs Hubert Robinson.

Miss Kathy Wallace, Prescott, spent last week visiting her uncle and aunt Mr and Mrs Laurence Wallace.

Miss Elizabeth Brown of Ottawa, spent a few days last week visiting her brother and wife Mr and Mrs Archie Brown.

Masters Derek and Robert Robinson returned to their home at Parham on Sunday after spending a week here visiting their uncle and aunt Mr and Mrs Hubert Robinson.

Mr and Mrs Carl Norton had their daughter baptized on Sunday morning giving her the name Laura Ann. After the service the family enjoyed a picnic dinner.

Mrs Dalton Gilmer and daughter Sherri of South Mountain spent a couple of days last week with Mr and Mrs Chester Gilmer.

Mr and Mrs Hilton Giles, Carleton Place, Mr and Mrs Gordon Connell, Spencerville, Mrs Robt. Grant of this place, were Sunday visitors of Mrs Janet Lattimore and Mrs Bert Lattimore.

Mr and Mrs Ray Grant called on Mrs Allan Grant of Prescott, on Friday afternoon.

Mrs Lena McFadden visited Mrs George Norton on Saturday evening.

CHICKEN LEGS ..... lb., 55c
PORK HOCKS ..... 4 lbs., $1.00
MAPLE LEAF LARD ..... 5 lbs., $1.00
TURKEY LEGS ..... 3 lbs., $1.00
MAPLE LEAF SAUSAGE ..... 1-lb. pkg., 55c
HOME-MADE SAUSAGE ..... lb., 45c

EARL'S MEATS
AND LOCKER STORAGE
Phone 448-2324 — Chesterville, Ont.

BUSINESS FORMS BY Crain
FOR COMPLETE INFORMATION
PHONE
448-2144
Contact
Blake Feeley, Rep.
THE CHESTERVILLE RECORD

CARS PRICED TO GO

1968 CHEVROLET IMPALA—2-door, HT, V8, AT, PS, PB, whitewalls and radio.
1967 FORD GALAXIE 500—2-door, HT, V8, AT, PS, PB and radio. Like new.
1966 CHEVROLET S.S.—2-door, V8, AT, PS, PB and radio.
1965 FORD GALAXIE 500—2-door, HT, V8, AT, PS, PB and radio.
1965 PONTIAC PARISIENNE—HT, V8, AT, PS, PB and radio.
1966 FORD CUSTOM 500—V8, AT, 4-door.
1964 FORD FAIRLANE 500—V8, AT, radio, 4-door. Like new.
1963 CHEVROLET BEL-AIR — 6 cyl., 4-door, AT and radio.

McMILLAN BROS.
CARL AND LEON
NEW AND USED CAR SALES
LEON: Res., 448-2767 PHONES: Business, 448-2146 CARL: Res., 448-2002

VACUUM CLEANER SPECIAL
FIVE-YEAR GUARANTEE—
SUNBEAM
Reg. $99.95 ..... $82.95
LEWYT
Reg. $44.95 ..... $38.49
Reg. $69.95 ..... $54.49
Reg. $99.95 ..... $79.49
Miller's Hardware
AVONMORE ONTARIO
48-1

CORN DAY
will be held at
HOUGH BROS.
FINCH — ONTARIO
Friday, Aug. 16
10 a.m. to 10 p.m.
DISPLAYING AND DEMONSTRATING GRAIN, CORN HARVESTING EQUIPMENT
TOX-O-WIK CORN DRYERS
(the only CSA Approved Dryer in Canada)
WILL BE IN OPERATION
48-1

THE CHESTERVILLE ROTARY CLUB
will sponsor a
'WALKING MARATHON'
(approximately 9 miles)
SATURDAY, AUGUST 24, 1968
The group will leave the Chesterville Park at 10 a.m., proceed south to Dunbar and east to Church Road, then to Sullivan's corner and back to the Park.
Anyone Interested Contact
Carol Kilby, Recreation Committee
as soon as possible.
49-2



GEORGE LAFLAMME
Groceries - - Meats
Fruit - - Vegetables
King St. Phone 448-2822

DEEP CUT
SPECIALS
Red Haven Free Stone Peaches .. bskt., $1.39
Weston Bread: 5, $1.15
Kemptville Creamery Butter ..... lb., 65c
Pendleton Potatoes 25-lb. bag 89c
SPECIAL — Save 20c—
Turkey Legs .... lb., 39c
Dutch Cookies 3 pkgs. $1.00
Bananas .... 2 lbs., 25c

Prices effective til closing, Sat., August 17.
We reserve the right to limit quantities.
FREE GOLD BOND STAMPS
IGA
SAVE ON THESE MONEY SAVING IGA SUPER SPECIALS
HALF PORK LOIN ROASTS
5-6 lbs. Avg. — Rib End: 69c lb.
Tenderloin End: 79c lb.
Meaty Country Style Spare Ribs ..... lb., 69c
Economical Red Brand Blade Steaks ..... lb., 69c
Boneless Red Brand Imperial and Scotch Broil Steaks ..... lb., 89c
Lean Red Brand — Blade Bone Removed Blade Steaks ..... lb., 59c
Choice Sliced Beef Liver ..... lb., 49c
Top Valu Beef Steakettes ..... 1-lb. pkg., 59c
ECONOMY PACK SPECIALS
Link — 4-5 Lbs. per Pack Pork Sausage ..... lb., 45c
6 to 8 per Pack Boneless Pork Chops ..... lb., 99c
6 to 8 per Pack Rib Pork Chops ..... lb., 69c
2 per Pack — Pre-dressed, 3-4 lbs. avg. Grade 'A' Frying Chicken .... lb., 49c
6 to 8 per Pack Centre Loin Pork Chops ..... lb., 79c
FRESH PORK — Tenderloin End, 3 - 3½ lbs. avg.
LOIN ROASTS 59c LB.
Canada No. 1 Ontario Fresh Free Stone PEACHES ..... 4-qt. basket, 98c
California Queen Seedless Grapes ..... lb., 29c
California Red Cardinal Grapes..... lb., 29c
Canada No. 1 Corn on Cob ..... 10 for 39c
Canada No. 1 Top Valu Cello Carrots ..... 5-lb. bag, 39c
Canada No. 1 Ontario Stake Tomatoes ..... lb., 29c
California No. 1 Jumbo Cantaloupes ..... size 27's, ea., 39c
CLARK'S FANCY TOMATO JUICE 4 48-oz. tins: $1
CLARK'S BEANS WITH PORK 5 19-oz. tins: $1
FINE FRANULATED WHITE SUGAR 10-lb. bag: 69c
CHESTERVILLE ONTARIO FULTON BROS. LIMITED
Phones: Supermarket 448-2345 Appliance Store 448-2195
STORE HOURS: Mon. - Thurs., 8 a.m. - 5.30 p.m.; Fri., 8 a.m. - 10 p.m.; Sat., 8 a.m. - 5 p.m.

Mainly About People

Miss Lynda Coyne, of Smiths Falls, is spending a few days with her grandmother, Mrs Vincent Coyne, before she goes to Oshawa, where she will be teaching this year.

Mrs Armand Parks and family, North Bay, are spending a week with Mrs Park's father, Mr Grant Sirvage, Chesterville.

Mr and Mrs Leo Coyne called on Mrs Coyne's mother, Mrs A. Courville and Mr Geo Richer and Laura, Finch, on Sunday evening.

Mr Walter Wheeler, Syracuse, is spending some time with his brother, Ed Wheeler, Mrs Wheeler and family.

Mr Jack Bowman of Toronto spent the week-end with Mrs W. Harper and was accompanied home by Mrs Bowman, Debbie, John and Dianne who had spent a couple of weeks with Mrs Harper.

Mr Terry Bowman of Toronto, spent a week-end recently with Mrs Willis Harper.

Mr and Mrs Alex McMillan of Oromocto, N. B., have been visiting with his mother Mrs E. McMillan. Mrs Evelyn McMillan and Kenny Kuno accompanied by Mrs Don Liscumb and Mark and Mrs Dorothy Liscumb and Darlene of Prescott, motored to Oromocto, N.B., for a week visiting with her son Alex and daughter-in-law.

Mrs Wilson Johnston of Port Alberni, B.C., spent a month with her father and mother Mr and Mrs John Darling.

MAN AND HIS WORLD PAVILION OF JUDAISM

Distinguished artists of international repute will participate in a series of special events at the pavilion of Judaism at Man and His World during August and September.

Jacques Lipchitz, one of the greatest sculptors of the present day, and Rube Goldberg, the renowned cartoonist, head the list of participants.

Others who will take part include the artist Benn (Benn Zion Babinovitch) of Paris; American sculptor Luise Kaishe and Dr. Alfred Werner, art historian, editor and critic.

The artists will visit the Judaism pavilion in connection with exhibits of their work, Igor Kuchinsky, director of the pavilion, announced today.

Leading off the series will be Benn, who will open the first Canadian exhibit of the original set of his famous Bible illustrations. The drawings were made while Benn was interned in a concentration camp by the Vichy government during the Second World War.

Luise Kaishe, whose bronzes on biblical themes are on exhibit at the pavilion, will be the guest at a "Meet the Artist" event Aug. 18.

Goldberg, who turned his hand to sculpture in recent years, will be honored Aug. 28.

In addition to the unique collection of his recent humorous sculptures now on display, original sets of Goldberg's famous cartoons, for which he has won numerous awards, will be on view.

Special functions will be held during the first week of September to pay tribute to Lipchitz. Many of his monumental sculptures are on exhibit at the pavilion. These include Miracle II, Peace on Earth, Mother and Children, Biblical Scene, The Cradle and Birth of the Muses.

A series of illustrated lectures on The Bible in Art, the World of Marc Chagall and Profiles of Contemporary Artists will be given during the month of September by Dr. Werner.

The pavilion tells the story of a people whose cultural humanitarian, religious achievements have made an enduring contribution through the centuries to man and his world.

The permanent exhibitor has kept the Expo theme embracing the six principles of Judaism: Torah - learning, education and law; Avodah - love of God, worship; Gemillath Hasodim - love of man, charity; Emeth - the quest for truth; Din - the quest for justice; and shalom - the quest for peace.

Historic artifacts, ancient manuscripts, Hebrew Incunabula, ancient manuscripts, ceremonial objects, a scale model of the Temple of Jerusalem, as well as art collections, are mainstays of the display.

Recorded works by masters of liturgical music of the past and present are played in the chapel, which serves as a place for meditation, prayer and daily religious services.

CARD OF THANKS

I wish to thank friends, neighbours, relatives, Elma Couples' Club, U.C.W. and Women's Institute for calls, cards, gifts and flowers while a patient in Winchester Memorial Hospital and since returning home. Special thanks to Dr H. W. Justus, Rev Vernon Bell, other visiting clergymen, Mr Allan MacKenzie, Mr Burnis Short and the nursing staff and orderlies on the second floor for their excellent care. These many acts of kindness will long be remembered.

Bernice E. Barkley.

48

IN MEMORIAM

MacGREGOR — In loving memory of a beloved husband and father, Grant MacGregor, who passed away August 20, 1967.

Every hour we dearly miss him,
Sadly do we feel his loss;
Lonely is our home without him,
Help us, Lord, to bear the cross.

Wife and Daughter.

48

IN MEMORIAM

MacGREGOR — In loving memory of William Grant MacGregor who passed away August 20, 1967.

Days of silence still come o'er us,
Tears in silence often fall,
For memory keeps you ever near us
Though you died one year ago.

Sadly missed and always remembered by the Family.

49-1

MAN AND HIS WORLD TREASURE ISLAND

The fascinating lure of the sea and the saga of the men and ships who sail it are recounted in vivid displays at the newest display at Man and His World.

Called Treasure Island, the new exhibit is located in the former Cuban pavilion on Ile Notre-Dame. The opening of the new exhibit is part of the continuing program to expand the world's largest permanent exposition.



Tommy Hunter tours Ontario, the Prairies and Western Canada this sumer with members of his troupe, before returning to Toronto for the third season of "The Tommy Hunter Show," to be seen on CBC television starting September 2, in colour.

While the name of the pavilion recalls the legendary pirates who roamed the seven seas in search of treasure, visitors can see the symbol of a treasure that will be won every month by lucky contributors to Montreal's voluntary tax program. They are the silver ingots which are awarded to prize winners in the tax draw.

Man and His World officials went to the largest shipping companies, as well as to other commercial enterprizes and private individuals in order to obtain models and other exhibits for the pavilion.

There are replicas and models of ships of all sizes, faithfully reproduced to scale. Some of them measure 12 feet in length.

On display are models of huge passenger liners, cargo vessels, sailing schooners, steam boats, war ships and ancient ships made by such well-known wood carvers as Phillipe Demeules, Rene Barraud, Heinz Jagucsh and Ronald Lee.

The collection also includes a German submarine, galleons form the 13th to 19th centuries; a replica of the Montrealais which sails the Great, belonging to shipping magnate P. H. Papachristidis; a destoyer of the MacKenzie class loaned by Vickers; a light cruiser furnished by the Maritime Military Museum; the Carmania loaned by Cunard; and the third model of the Ile de France, obtained from the Brothers of Saint-Viateur.

Models of the Empress of Britain, the Mont-Royal and other Canadian Pacific ships are also on display, as is the Federal Palm, which was loaned by former transport minister Leon Balcer.

The golden age of Canadian shipping is recalled through a model of the famous Bluenose made by the well-known Leclerc of Saint - Jean - Port - Joli and loaned by the Quebec Handicrafts Centre.

There is also a piece of the wreckage of the Vermount, the second American steam vessel, which sank off Ile-aux-Noix, near Lake Champlain; part of the wreckage of the Accomdoation, famous Canadian paddle and steam boat, which sank near Ile Charron; and ancient anchors furnished by the Ile Jesus Historical Society.

Marine Industries loaned a collection of navigational aides, comprising ancient and modern sextants, sounding devices and stearing gear.

Visitors can see an artist making small models of ships in bottles. These are for sale.

A short film on ocean fishing will be shown several times a day in the theatre on the third floor. The film has a bilingual sound track.



When top performers like movie star Charlton Heston viist Toronto, they can be counted upon to stop by and chat with Elwood Glover on his successful "Luncheon Date" show, which is shown on the CBC-TV network.

Aldous Huxley wrote: "Experience is not what happens to a man. It is what a man does with what happens to him."

OSNABRUCK CENTRE

Return home from Holland

Mrs Susy Mattice, Bert and Carol have returned home from a three-week visit with relatives in Holland.

Mr and Mrs Erroll Lovis, Toronto, Mr and Mrs Elmer Flegg and Mrs Maude Brownell, Finch, were Wednesday guests of Mr and Mrs J. A. Brownell.

Mr and Mrs Ivan Tinkess and family, Mrs Bonnie Finlayson, Barrie and Sandy and Miss B. Crites spent a few days visiting relatives in Chatham, Listowell and Toronto area.

Congratulations to Mr and Mrs Gordon Ware (nee Marie Prieur) who were married recently.

Miss Angela Prieur, Newington, visited at J. A. Brownell's on Thursday.

Mr and Mrs Roy Cryderman and family and Mr and Mrs Cyril Cryderman and family spent a few days camping in N. Y. State.

Mrs A.R.Memmott, Tipton, Indiana, called on Mrs Eva Dillabough and Mrs Hubert Cryderman.

Mrs Eva Dillabough accompanied Mr and Mrs Hugh McIntyre, Ingleside to the Cousineau - Watzenboeck wedding in Cornwall.

Mr Stanley Swerdfeger was a guest at the Gillard - Gow wedding in Morrisburg on Saturday.

TRAFFIC ACCIDENTS

A survey of crashes involving flat tires on the Illinois Tollway revealed that the position of the bad tire had no bearing on which way the car would swerve.

A California survey of 951 motorcyclists were at fault in less than half of the crashes in which they were involved with other types of motor vehicles.

You can be fined up to $25 in New York City for double and some other types of illegal parking.

NEVER SATISFIED

Sam Billcliff gave the council of the English holiday town of Falmouth free use of his beach last year.

After making $26,000 in concessions, it sued him for $260 in unpaid taxes. Sam called it "barefaced effrontery" and a court decided he needn't pay.

HELLO, WALL

Rickey Shearer, 4, wasn't carrying out a protest against the electronic age, he just didn't understand the intercom at the hospital. A nurse in the Denison, Tex., hospital, trying to check his room, implored:" Say something. I know you're in there." A small voice replied: "What do you want wall?"

OFFERS REFUSED

Frank Hobbs, Solsoe, Eng., finds his car registration number FAB 1 embarrassing because it is the same as the licence plate on a futuristic Rolls-Royce automobile driven by a character in the television science-fiction puppetshow Thunderbirds. However, he has refused offers of $3,000 for it.

Paper mills spend millions annually on forest fire protection.

SERVICE STATION OPEN THIS SUNDAY

Sharkey's Shell Station

To accommodate the driving public, one service station will be open every Sunday.

Dec 65

AT THE CHURCHES

CHESTERVILLE - MOREWOOD UNITED CHURCH OF CANADA
Minister: Rev L. M. Ferguson
SUNDAY, AUGUST 18, 1968
No Services During August

CHESTERVILLE PENTECOSTAL CHURCH
Albert and Ralph Sts.
Rev A. T. Barnes, M.A.
SUNDAY, AUGUST 18, 1968
2.30 p.m. Sunday School
3.30 p.m. Worship Service
Thursday, 7.30 p.m.: Bible Study and Prayer
A WARM WELCOME TO ALL

UNITED CHURCH OF CANADA
Finch — Berwick — Grantley
DOUGLAS W. DUNN
Student Minister
SUNDAY, AUGUST 18, 1968
Dec., 1968

EMMANUEL BAPTIST CHURCH
NEWINGTON
David L. Smith, Pastor
SUNDAY, AUGUST 18, 1968
Services will be held at the Osnabruck Baptist Church on Dickinson Drive.
10.30 a.m. Sunday School
11.30 a.m. Morning Worship
Everyone Welcome
Aug 68

PRESBYTERIAN CHURCH
Dunbar - Chesterville - Morewood
J. K. Jensen, Student Minister
SUNDAY, AUGUST 18, 1968
Anniversary Services
St. Andrew's Presbyterian Church
11 a.m. and 7 p.m.
Guest Minister: Rev Fred A. Miller, Owen Sound.

UNITED CHURCH OF CANADA
Williamsburg — Colquhoun
Rev D. L. Gordon, Minister
SUNDAY, AUGUST 18, 1968
No Service at Colquhoun
11.00 a.m.: Worship Service in Williamsburg United Church.
All Made Welcome

CHURCH OF THE HOLY TRINITY
The Rev G. T. Churchill, Rector
SUNDAY, AUGUST 18, 1968
1st and 3rd Sundays at 9.30 a.m.
2nd and 4th Sundays at 11.00 a.m.

PRESBYTERIAN CHURCH
St. Luke's, Finch; Knox, Crysler
Rev Wm. W. McI. Craig, B.A.
SUNDAY, AUGUST 18, 1968
Please worship in another local Church.

CLEANLINESS VITAL FOR BULK TANK USERS

Are bulk tanks on the farms being properly cleaned? If they are poorly cleaned, will bacteria left in the tanks grow at that low temperature?

Surveys made in the States of Washington and Wisconsin showed that bacteria were found growing at bulk tank temperatures. Organisms which grow at these temperatures are known ts psychrophilic or cold-loving bacteria. Although they grow slowly, they can in time reach very large numbers and thus cause unclean flours and odors in milk.

The staff o fthe Dairy Division, Kemptville Agricultural College, conducted a survey on bulk tanks of five fluid milk shippers and five industrial milk shippers to see if, after several years of operation, the same situation was occurring in Ontario as developed in the United States. To make this check, the bulk milk tanks were examined after the milk was picked up and the tanks washed. A sterile cotton swab was rubbed over one square foot of area of the inside of the tank, and then rubbed over the surface of a sterile agar medium. Bacteria picked up by the swab from the tank grew on the surface of the medium and the colonies could readily be seen and counted after a 48-hour growth period.

All the tanks and milk houses were carefully inspected at the time the swab tests were made. Clean milk houses generally indicated that the tanks were also clean. Tanks which appeared clean had very litle bacterial growth on the agar medium and what growth did appear were of types which grew at 70 to 100 F. rather than low temperatures. Poorly cleaned tanks showed large numbers of psychrophilic organisms as well as those which grow at higher temperatures.

The main areas of contamination were: outlet valve and elbow, area under the bridge and covers, and agitator and shaft. The highly contaminated tanks showed definite milkstone deposits.

The results of the survey supports the view that quite large numbers of bulk coolers on farms supplying industrial milk are not properly cleaned. In many cases, this milk receives No. 1 grade on the resazurin test. If this milk was examined by the test used for grading A milk, it would often fall to No. 3 or No. 4 because of its high count of psychrophilic organisms.

About 17,000 women served in the RCAF during the Second World War.

Sally: "What kind of servants are best suited for hotels?"
Jane: "The inn experienced."

In Yemen, a policeman's pet monkey was executed for arson but the execution's legality was challenged because the monkey was not given his last wish.

PHONEY PASSES

A man from Massachusetts said in district court he purchased a season pass from a nearby ski resort for $125, made copies and sold them to his friends for $25 each.

He was arrested after one of his friends tried to use one of the forged passes and was fined $150.

SAVE at Red & White

Steaks ..... **full cut round, wing or rib, lb., 89c**
Ground Beef ..... **lb., 49c**
Purex Bathroom Tissue ..... **4 rolls, 55c**
Ardmona Fancy Peaches ..... **28-oz. tin, 39c**
Bravo Sauce **31c**
York Rasp. or Strawberry Jam ..... **24-oz. tin, 69c**
Lee Crushed or Sliced Pineapple .... **19 oz., 4, 89c**
Jelly Powders ..... **10 for $1.00**
Kool Aid ..... **10 for 49c**

CASSELMAN RED AND WHITE STORE
Phone 448-2373 **Chesterville**

SISMAN BOOTS Work Boots of quality. Made to give comfort and long wear. First quality leather throughout. Rubber or leather soles. See these Thorobilt Boots.
Price ..... **$9.95 - $17.95**

FLOOR MATS

STRIPE — Nylon multicolour. 22x35.
Price **$2.50**

"TRIESTER" — Borderless, 18x27. Assort'd. qualities.
Price **$1.59**

CHENILLE — 21x36, non-slip. 7 colours.
Price **$4.98**

AXMINSTER — 27 x 54, floral patterns.
Price **$9.95**

BRAIDED COTTON — Reversible. 25 x 48.
Price **$5.95**

VISCOSE — Non-slip back, 8 colours, 21x34.
Price **$2.19**

PILE — Stripe pattern, 24 x 36. 4 colours.
Price **$5.95**

FOAM — For comfort. 17 x 30. 6 colours.
Price **$2.99**

CLEARING SPECIAL—
Boys' Short Sleeve Shirts — 5 only. Age 16 - 18. Navy, red. Special price **$1.09**

Moriarty's
Phone 448-2354 — **Chesterville**

LEDUC'S SPECIALS

FINCH — ONTARIO

(Save 22c) **Moderne Bathroom Tissue 8 rolls** .....
(Save 30c) **Silverdale Rice, 3 2-lb. pkgs.** .....
Mason's Canned Drinks, 12 10-oz. .....
(Save 24c) **Q.T.F. Fruit Salad, 14 oz., 4** .....
Aylmer Choice Peas, 4 20-oz. .....
Clark's Pork and Beans, 19 oz., 4 .....
(Save 23c) **Heinz Tomato Juice, 48 oz., 3** .....
(Save 17c) **Voortman's Dutch Cookies, 3** .....
(Save 16c) **Hamburg or Hot Dog Buns, pkg. 8, 4** .....
(Save 20c) **Maple Leaf Pure Lard, 5** .....
(Save 20c) **Freshie Assorted Drinks, 20** .....
(Save 17c) **Allen's Apple Juice, 48 oz., 3** .....
(Save 17) **Fresh Cracked Eggs, 3 dozen** .....
(Save 28c) **Hand-picked Choice Tomatoes, 48 oz., 4** .....

$1 $1 $1

Blue Seal Bread ..... **24 oz., 5, $1.15**

Mother Parker Instant Coffee
Buy One, Get One FREE!
(Save 49c)

Schwartz White Vinegar
59c gal.
(Save 18c)
Pickling Salt
5 lbs.: 29c

(Save 16c) **Chase & Sanborn Coffee: 1-lb. bag, 79c**
(Save 30c) **Bravo Self Polish Wax .... 27 oz., $1.09**
BANANAS ..... **lb., 10c**

$ SAVE $ $ SAVE $ $ SAVE $ $ SAVE $

Total Savings on Grocery Specials: $5.35

$ SAVE $ $ SAVE $ $ SAVE $ $ SAVE $

PORK ROAST, lb. .....
BEEF ROAST, lb. .....
CHICKEN LEGS, lb. .....
BEEF HAMBURG, lb. .....
PORK SAUSAGE, lb. .....
Smoked, Ready-to-Eat HAM, lb. ....

49c

$ SAVE $ $ SAVE $ $ SAVE $ $ SAVE $

Save Up to 20% on Meat

$ SAVE $ $ SAVE $ $ SAVE $ $ SAVE $

BUTT PORK CHOPS or CHUCK STEAKS, lb. **59c**
BOLOGNA or SPARE RIBLETS, 3 lbs. **$1.00**
Burns LOOSE WIENERS, 3 lbs. **$1.09**

20% Off on All KEM-TONE and KEM-GLO PAINT

— WE DELIVER —
Mon.-Tues.-Wed.: 8 a.m. to 6 p.m. — Thurs.: 8 a.m. to 9 p.m.
Fri.: 8 a.m. to 10 p.m. — Sat.: 8 a.m. to 9 p.m.

Phone 984-2270 **Finch, Ontario**

Phone or send your personal news to your local correspondent or call the Record at 448-2144, Chesterville

Country Correspondence

Newsletters of Community Happenings as reported by Our Correspondents

GOLDFIELD

Spending few weeks with brother

Mrs Fergus MacKercher of St. Elmo is spending a few weeks with her brother, Mr John MacMillan.

Mr and Mrs John D. Dunbar and Mrs Margaret Smith visited Mr and Mrs D. A. Gillies.

Mr and Mrs Wm. Plant of Essex visited Mr and Mrs John Bush.

Mrs Lucy MacMillan, Mrs Earl Campbell, Misses Erla Campbell, Debbie and Sherrie MacKay visited Mr John McMillan.

Mr Charles Fader, Russell, and Mr and Mrs Glen Fader and family of Northern Ontario visited Miss Ellen Gillies and Mr Donald Gillies.

Mr and Mrs Henry Nugent visited Miss Lillian Droppo and Mr Keith Droppo.

Mr and Mrs Sherwood Rutley were guests at the MacMillan - Price wedding on Saturday.

Mrs D. A. Gillies, Mr and Mrs Clifford Lloyd, Mises Karen Ann and Nancy Lloyd attended the Highland Games at Maxville.

Rev W. W. McI. Craig and Mr Robert Craig, who are on holidays, attended the morning service at St. Paul's Presbyterian Church in Winchester.

Rev W. W. McI. Craig Mrs E. W. Craig, Mr and Mrs Robert Craig attended the Highland Games at Maxville.

Mr and Mrs Burney Dirven returned to their home in Holland after spending a few months with relatives in Canada.

Mr and Mrs Thomas Mallet visited Mr and Mrs Arthur Merkley and Mr and Mrs Lyle Marcellus during the week.

Mr Milton Stewart and son of Morewood called on Mr Donald Gillies.

Mrs Lois Montgomery called on Mrs Fergus MacKercher and Mr John MacMillan.

Mrs E. G. Lillico and daughter, Miss Eleanor Lillico of Ottawa, visited Miss Ellen Gillies and Mr Donald Gillies.

Rev W. A. Douglas conducted the service in St. Luke's Presbyterian Church on Sunday, August 4, while he and his wife and family are spending holidays in Glengarry.

COLQUHOUN

Sunday guests at Kyle home

Mr and Mrs Harold McPherson, Edgeley, Sask., Rev. and Mrs Hector Beach, Frankford, Mr and Mrs Reginald Barkley, Williamsburg, Mrs Edythe Marsellis of Morrisburg, Mrs Hattie McIntosh, were Sunday dinner guests of Mr and Mrs Don Kyle.

Mr and Mrs Oren Dunbar, Mrs Agnes Myers, Newington, visited Mr Wallace Gallinger on Wednesday afternoon.

Mr and Mrs Ernie Swerdfeger were callers of Mr and Mrs Dale Swerdfeger, Osgoode, on Sunday.

Mr and Mrs Clarence Countryman and John visited Mr and Mrs James Jordan and family, Morrisburg, on Sunday.

Mr and Mrs William Maginnis, Ingleside, were callers of Mr Wallace Gallinger on Monday afternoon.

Mr and Mrs Robert Gillard, Morrisburg, visited the latter's parents Mr and Mrs Stan Gow on Sunday.

TheU.C. W. met at the home of Mrs Graham Wells on Thursday evening.

Mrs Beatdice Colquhoun is visiting Mr and Mrs Alister Colquhoun at Shawinigan Falls.

FACE FLIES ARE PESTS TO CATTLE ON PASTURE

The face fly, or Musca autumnalis, a pest that causes distress to cattle, horses and other large animals during the summer and becomes a household nuisance in the autumn, has now spread across southern Canada and the northern United States.

From Nova Scotia, where it somehow gained entry from Europe in 1951, the pest has moved steadily westward. By late 1966 it had reached Osoyoos and Princeton in British Columbia, and last year it spread rapidly throughout the rest of the southern part of the province and even turned up on ancouver Island, says G. B. Rich of the CDA's Research Station at Kamloops, B.C.

D'ring the summer the flies bother cattle, horses and other large animals — including moose, deer and buffalo — by swarming about their heads and feeding on the mucous around their eyes. In the fall the flies become a household nuisance when, with the onset of cooler weather, they seek entry to buildings for winter hibernation.

Although the fly is a bothersome pest, it was not the cause of the outbreak of pink-eye disease in British Columbia cattle herds last year says Mr Rich. He points out that the epidemic broke out in the spring before the flies were active ond that the disease occurred in many areas where, at the time, th fly had not made an appearance.

Thefemale fly lays its eggs only in fresh cow dung. They mature in three or four days after hatching and move into the soil around the dung to pupate. The period from hatching to the emergence of a new geenration of flies is only three weeks.

Because face y maggots breed only in fresh cow dung, it is almost impossible to control the pest at this stage, the researcher explains.

Extensive testing has shown that a few insecticides such as Ciodrin and dichlorvos can be applied safely to the faces f cattle and will cntrl the flies, although the effect of the treatment is short-lived.

None of the chemicals provides effective control that lasts more than a day or two after application. Mr Rich explains for this reason, chemical control of the fly at the moment is not practical where beef herds on open ranges are concerned and where it would be extremely difficult not impossible, to treat the animals almost daily.

The control method is practical with dairy cows and pastured cattle that can be treated frequently. Applied tothe faces only, the chemicals present no risk of residues occurring in the milk from dairy cattle.

Meantime, the problem of the face fly continues to receive the attention of scientists.

ODD FROG

The discovery of a deformed frog with 10 legs in Okinawa spread fear among residents of poisoning by radioactive materials.

Accelerator, brakes and horn are used in good driving. In bad driving they are usually overused. Expert driving is smooth, controlled and inconspicuous.

Farmer's Wife: "Don't bring your dog into my house. It's full of fleas."

Neighbour: "All right, Mrs Chew, but I sure am surprised you would let your house get into such a condition."

NEWINGTON

Spend weekend at Newington

Mr and Mrs George Rickstins of Toronto spent the weekend with the former's father and mother, Mr and Mrs Peter Rickstins.

Mr and Mrs Murray Duff and family spent Sunday evening with Mr and Mrs Earl Helmer and family at Sandtown.

Messrs Russell and Garry Noblett of Rochester, N.Y., spent the weekend with Mrs Pearl Helmer and other friends here.

Mrs John Groves, Joyleen and Richard of Ingleside spent Saturday with Mr and Mrs Lloyd Hawn and Ronnie.

Mr and Mrs Stan Iwachniuk of Toronto called on the former's brother, Mr Joseph Iwachniuk, Mrs Iwachniuk and family.

Mr and Mrs Bert McCorriston and family of Ottawa spent a few days with the latter's father and mother, Mr and Mrs Freddie Clements, and family.

Mr and Mrs Lloyd Hawn and Mrs Pearl Helmer spent Sunday evening with Mr and Mrs John Groves and family of Ingleside.

Mr and Mrs Robert Scott and family of Brantford spent Tuesday with Mr and Mrs Arthur Cavers.

RIVERSIDE

Spend week at Fort Erie

Mr Ellery Ouderkirk, Finch, Mrs Mack Foster and daughters Patsy and Karen spent the past week at Fort Erie with their sister.

The Berwick Women's Institute held its monthly meeting Thursday evening at the Foster home.

Mrs Annie Rutley and son Ken, Ottawa, were weekend visitors with Mrs Alex Rutley.

Mr Russell Rady spent the week in Montreal.

Mr and Mrs Elwin Pollock, of Cornwall, were weekend visitors of Mr and Mrs G. Rutley.

Mrs Glendon Casselman spent the week in Toronto with her brother and sister-in-law, Mr and Mrs Kennedy, and family.

Weekend guests at the home of Mr Clair Robertson were Mr and Mrs Kingsley and family, Ottawa, and Mr Randy Pollock, of Cornwall.

Weekend visitors at the home of Mrs E. Montgomery were Mr and Mrs C. Cockburn, Mr and Mrs Frank Baker, Ottawa, Mrs C. Burd, Crysler, Mr and Mrs Basil Baker, Smiths Falls.

Mr and Mrs Ted Pare, Cornwall, visited Mrs R. Bogart.

Mr and Mrs Chris Vanturnhout spent a week in Toronto.

Mr and Mrs Jack McKercher, Ottawa, visited Mrs J. P. Rady and Russell Thursday.

Thursday guests with Mrs R. Bogart were Mr Bob Bogart, of Montreal, Mr and Mrs Cecil Carr, Chesterville, and Mr and Mrs T. Mallet, Goldfield.

Miss Brenda McMillan is spending some time in Winchester Hospital.

Mr and Mrs Donald McMillan, Oxford Mills, were guests at the home of Mr Chas. McMillan.

Mr Mack Foster and daughters were Thursday evening guests of Mrs W. Lee, Chesterville.

Trouble that looks like a mountain from a distance, usually is only a hill when you get to it.

Better stop worrying about what your son will do when he grows up — and see what he's doing now.

Canada consumes almost as much paperboard as paper.

DIXON

Recent visitors at Armstrong home

Mr and Mrs Cecil Wilson, Ingleside, Mr and Mrs Lawrence McMillan, Long Sault, Mr and Mrs Lyle Heagle and Sandra of Chesterville, Mr Neil Loynachan, Northfield, Miss Linda Armstrong, Eamers Corners, were recent visitors with Mrs Vera Armstrong and family.

Mrs Gordon Harris, Mr and Mrs Lawrence Steele were recent visitors with Mr and Mrs Jerry Kehoe and family, Cornwall.

Members of the Dixon Women's Institute and their families enjoyed a picnic on Sunday at Hill Centennial Park.

Misses Janice and Karen Crites are spending holidays at Niagara Falls with Mr and Mrs Steven Summers and baby.

Mr and Mrs Donnie Shaver and family, Halifax, are spending holidays with Mr and Mrs George Shaver, Mr and Mrs T. Shaver and Bonnie.

Congratulations to Mr and Mrs Howie Loynachan who were recently married.

BERWICK

Spends some time visiting in district

Mr James Spotton of Willowdale, Ont., called on some of his friends here, recently.

Mr and Mrs James Collaran of Cornwall, visited some of their friends here on Monday.

Miss Lorraine Dutt of Toronto, spent her holidays with her parents, Mr and Mrs Bernie Dutt.

Mrs Watson Ouderkirk and family is extended sympathy in the death of Mr Ouderkirk who died on Friday. The funeral was held Monday afternoon.

Mr and Mrs Will Tupper of Montreal, was the guest of Mrs A. Burd on Sunday.

The new Post Office is complted. The employee is Mrs B. Rady. We wish her much success.

Miss Linda Van Allan, R.N., of Cornwall General Hospital spent a day with her grandmother Mrs Annias Burd.

Mr and Mrs J. C. McDonald of Syracuse, N.Y., called on friends here on Saturday.

AVONMORE

Recent visitors at Shaver home

Mr and Mrs Gerald Shaver, Toronto, and Mrs Tom Firth and daughter Susan, of Durham, were recent visitors with their mother, Mrs Clarence Shaver and other relatives here.

Roy MacGregor and his mother, Valois, P.Q., visited Mr and Mrs John R. MacGregor.

Mrs J. P. Murphy and Allison and Miss Carolyn MacMillan, of Kingston, spent a few days last week with Mr and Mrs Fraser MacRae.

Rev. and Mrs Willis E. Sayers are holidaying in Western Ontario.

Mr and Mrs Donald Welford accompanied Mr and Mrs John McBain, Maxville, on a trip last week to Detroit and Windsor, returning home by Shelburne, Ont., where they attended the Old Time Fidler' Competition, last Saturday.

Mr and Mrs Clare Shaver of London, caled on relatives and friends here over the week-end.

Mr and Mrs Harry Enthistle and Corinne, Parkman, Sask., Mrs Maurice Clark and son Jeffrey and Miss Faye Springer of Regina, visited Mr and Mrs F. MacRae on Thursday.

Rev. W. A. Douglas, Mrs Douglas and family, Meadowvale, Ont., called on friends here last week.

Mr and Mrs John M. MacRae and family, Bramalea Woods, Ont., visited the former's father, Murdie MacRae, and Mrs MacRae's mother, Mrs Lottie MacMillan last week.

r and rs John R. MacGregor and Robert spent the week-end with Peter MacGregor, Woodstock.

Mr and Mrs Clifford MacRae and family spent a week's vacation t Old Orchrd Beach, Me.

Mr and Mrs Douglas Robertson and family are spending holidays with Mr and Mrs Don Thompson, Huntsville.

Miss Grace Tinkess, Montreal, was a recent guest of her parents Mr and Mrs Grant Tinkess.

Terry McRae spent a few days in Monteal with his aunt, Miss Luella Norman.

Kevin Flanagan ccompnied his uncle, aunt and cousins, Mr and Mrs John MacRae, on a trip to the East Coast.

Dr. nd Mrs W. M. Stevenson are holidaying with members of their family at Old Orchard Beach.

NORTHFIELD STATION

Spending time visiting Waldroff home

Ms Jean Lnthorne, sons Terry, Jim and Pat and twin daughters Lorie and Lisa of Trenton, N.S., and Miss Violet Dale of Stellarton, N. S., and Mr Jimmie Spotton of Port Credit, are visiting Mr and Mrs Hilliard Waldroff.

Mr and Mrs Mac MacAteer and family of Victoria, B.C., are visiting Mrs Florence McBride.

Rev. Mrs David Northery and Miss Barbara Bilmer of Tyrone, spent the week-end with Mr and Mrs James Eamer and the Bilmer family.

Rev. and Mrs Fred Jewell of Beachburg, Ont., Mr and Mrs Gordon Howie and family of Malartic, Que., Mr and Mrs E. Andrew and daughters of Ottawa were recent visitors with Mrs S. L. Arbuthnot and family.

Dannie Bilmer and Allaston Loynachan spent the holiday week-end with Mr and Mrs Roy Loynachan in Port Colbourne.

O.P.P. - traffic changes - new legislation

News Brief

Speeders - Now in effect - Magistrates in Ontario have been given more scope in the handling of cases invilving speeding drivers.

Accordng to an amendment of the Highway Traffic Act the magistrates have the discretetionary power to suspenr the licence of any driver who is convicted of speeding 30 miles per hour or more above the elgal limit.

Speeding continues to be a problem, and excessive speed can be extremely dangerous.

In announcing this amendment, Hon. Irwin Haskett, Ontario Minister of Transport, said that he felt the best person to consider a suspension is the magistrate, who has not only heard the evidence but has observed the accused.

This amendment will give the magistrate the power to impose a suspension of up to 30 days at the time of conviction if he deems such action advisiable.

SCHOOL BUSSES — Now in effect - Certain municipalities in Ontario may be exempt from the school bus stopping law, according to an amendment to section 94 of the Highway Traffic Act.

Municipalities have a large part of the responsibility for the safety of children and they have many types of protective traffic control devices.

The amendment empowers municipalities to assess the provision for flashing red lights on school buses, and the requirement of motorists to stop in relation to other safety measures and local conditions. Several municipalities have asked for this power. The school bus stoppink law applies only where the speed limit is greater than 35 miles per hour, but more and more municipal highways are being designated for those speeds.

The school bus stopping law itself is not changed, and the amendment does not change the resonsibility of motorists from one community to another. When he sees a school bus flashing its red light in a zone over 35 miles per hour, he is required to stop! In a municipality which is exempt from this law the red lights on the school bus will not be flashing.

SAFETY FEATURES — Now in effect - To aid the Government to move quickly and avoid "dumping" of substandard cars for sale on the Ontario Market, the new legislation will give the Government authority to enact regulations by adoption of specifications and standards of safety features.

WIDTH OF VEHICLES — Now in effect - Under the previous legislation, a special permit was required to move a vehicle wider than 9 inches. An additional six inches will be allowed under the changes.

ODOMETER — Now in effect- Every motor vehicle other than a motorcycle, must be equipped with an odometer in good working order.

MOTORCYCLISTS — Effective September 1st, 1968 - A new section of the Highway Traffic Act requires the operators and passengers of motorcycles to wear helmets.

The wearing of helmets had been encouraged in the past, but had not been made mandatory for one excellent reason, there was no set of standards which could be retlistically specified for the kind of helmets to be worn. Without such standards a law to prescribe helmets would be ineffective.

Recently the Canadian Standards Association published specifications and performance standards for motorcycle helmets. These standards and specifications provide an authorative basis to which legislators may refer, and therefore render it practical to make helmets mandatory!

Helmets will be required for passengers as well as operators! Helmet standards will be announced soon.

SLOW-MOVING VEHICLES - Effective September 1st, 1968 - An amendment to the Highway Traffic Act requires that the red-and-orange sign for slow-moving vehicles be used on farm-tractors and self-propelled farm implements when operated on the highway, as a pilot project that marks a further step forward in this important matter.

TRAILERS — Effective September 1st, 1968.

An amendment to the Highway Traffic Act prohibits anyone from travelling in a house or boat trailer when it is being operated on a highway.

USE OF TURN SIGNALS — Effective September 1st, 1968.

Under the new legislation, it will be illegal to use turn signals for any other purpose than indicating turns! - Lane changes! - or a movement from a parked position! Some motorists have been in the habit of using turn signals to indicate an emergency situation. Motor vehicle manufacturers, however, have been providing all new cars with four-way flashers for emergency situations.

AIR PATROL ON DUTY — The Ontario Provincial Police "Eye In the Sky" is watching highways throughout the province during the summer months.

Highways designated for aircraft patrol have white "T" markers every quarter mile.

To determine vehicle speeds, aircraft obsrvers clock traffic from one marked to the next and then relay the observation to a highway p a trol "interceptor" cruiser.

A car travelling at 60 miles per hour will cover the quarter mile in 15 seconds, while a car clocked at nine seconds over the same distance is travelling 90 miles per hour.

O.P.P. CONDUCTING BICYCLE SAFETY CHECKS ACROSS THE PROVINCE

The Ontario Provincial Police have devised a new programme to promote bicycle safety. It centres on the safe condition of the bicycle and offers a safety check sticker for those bicycles judged to be in safe operating condition.

According to the Highway Traffic Act, all bicycles ridden at night in Ontario must have a strip of red relective material on the rear fende, as well as white reflective material on the front forks. This material must be 10 inches long and one inch wide.

Sometime ago, Provincial Constable J. V. Larose of the O.P.P. Kapuskasing Detachment, suggested that this rear sticker could be issued as proof of a safety check by the O.P.P. to those children whose bicycles meet all the safety standards.

Theidea was further developed by Inspector C. B. Cresswell, director of the Safety Branch, O.P.P. General Headquarters, at Toronto, and his assistant Sergeant D. J. Robson.

The final result was two five-inch strips of retro-reflective red material to fit above and below the reflector on the rear fender.

The top strip contains a small O.P.P. crest and the words "Bicycle Safety Check" and a small white box lists the year. The O.P.P., who cover approximately 2,123 schools in Ontario, will affix the stickers to safety-checked bicycles. Once the bicycle has ben submitted to a safety check, it will be re-examined every following year, and a smaller sticker indicating the year will then be placed in the white "year-box" on the red retro-reflective material, if the bicycle continues to meet all the safety standards.

The safety checks are preceded by lectures given by O.P.P. traffic safety officers. These lectures cover legal bicycle requirements and rules of the road.

8TH AVE., EAST OSNABRUCK

Spending few days with grandparents

Mr and Mrs Robert Scott and family of Woodstock, were guests last week with the former's parents Mr and Mrs Ross Scott. Wayne and Ileen Scott remained to spend a few weeks with their grandparents.

Miss Margery Poapst of Toronto, spent a few days last week with Mr and Mrs Clifton Gallinger and called on other friends

Mr and Mrs Millan Mattice, Cornwall, were recent guests with Mr and Mrs John Ostler.

Mr and Mrs Clifton Gallinger were guests at the Woods-Hollister wedding at Newington United Church on Saturday.

Miss Mildred Scott, nurse-in-training at Cornwall General Hospital, is on holidays at her home here.

MOVIES
NOW SHOWING

Thurs., Fri., Sat. Aug. 15-16-17

"THE SHAKIEST GUN IN THE WEST"

Starring Don Knots and Barbara Rhoades. Great comedy; in colour.

Mon., Tues., Wed. Aug. 19-20-21

"OUR MOTHER'S HOUSE"

Starring Dirk Bogared. In colour. A strange and touching story of several children who kept the death of their mother secret so they would not be sent to a shelter.

The WINCHESTER

WHY PAY MORE FOR A HEARING AID?

Because we have no salesman's commission to pay, we can save you $100.00 on name brand hearing aids. Write or phone 774-2606 for an appointment.

SUMMERS' HEARING AID CENTRE
Winchester — Ontario
48tf

SULLIVAN BROS.
General Contractors

* Sand - Gravel - Fill
* Excavating Contracting Air Compressor
* House Moving

— Phone 448-2660 —
CHESTERVILLE

Quality PRINTING Hi-Speed SERVICE



Finest printing at right prices

Here's where to have all your printing done . . . from menus to circulars and mailings. Our specialty is prompt service!

The RECORD
Phone 448-2144
CHESTERVILLE

SAVE 10% NOW ON PURCHASE PRICE
SAVE UP TO 35% ON FUEL BILLS

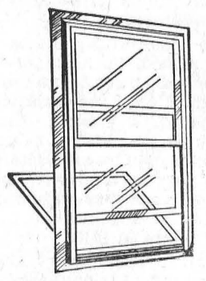

With ALUMINUM COMBINATION STORM WINDOWS—
Priced from $15.75 up

RIGHT NOW is the time to buy your storm windows — best delivery and plenty of time for installation before cold weather.

The WINTER-SEAL pre-hung storm window provides the ultimate in aluminum self-storing windows. A most efficient answer to heat loss and cold draughts. The sliding panels are easy to operate, positively self-storing in several convenient positions, and completely weatherstripped.

Place your order today — or call us for an estimate.

You can instal them yourself or we will do it for you at nominal cost.

Always a Buy from a PAL Yard
H. S. LANNIN LTD.
Lumber and Building Supplies — Building Contractors
WINCHESTER PHONE 774-2637

1968 CHEVROLET AND O-K USED CARS
CLEARANCE SALE!
ALL KINDS OF MODELS AND COLOURS TO SUIT EVERY TASTE
AT LOWEST PRICE POSSIBLE!
OPEN EVERY NIGHT UNTIL NINE

ALBERT & RAYMOND
GREGOIRE AUTO LTD.
443-2885 — PHONES — 443-2842
EMBRUN — ONTARIO
AUTHORIZED CHEV. AND OLDS. DEALER
SALESMEN: MARCEL LEFEBVRE, HECTOR DEGUIRE

CO-OP

Co-Op Views and News

EMERGENCY POWER

Do you have provision for emergency electrical service on your farm? While hydro power is not often interrupted for any length of time, occasionally ice storms do knock power lines down for long periods.

There was a time, not so long ago, when if the power went off everybody pitched in to milk the cows by hand, by the light of the lantern, and you just made out the best possible until the power came on.

Today with larger herds, and much more mechanical equipment using power, it has become another story. Standby generators are almost a necessity on many farms, and an absolute necessity on some farms where special equipment depends on uninterrupted power service.

A number of manufacturers now sell stand-by generators which may be operated from the tractor power take-off. The generator can be hooked into the power line at the main box.

An important question is how big a generator to buy. It is not usually necessary to provide enough power to operate the full farm load. By care in only using needed lights, and only turning on critical equipment, the power demand may be kept down.

When adding up the power load which the generator must carry don't forget that it takes more power to start a motor than to operate it.

Your local hydro office will help decide the best size of generator for your needs, but a general recommendation is that if the largest motor to be used is three horse, then a 10 or 12 KVA generator is needed. If you must operate a five horse motor, get a 15 KA generator. The term KVA stands for 1,000 volt amperes and you can calculate the number of volt amperes by multiplying the figures on the nameplates of motors and adding the wattage of the light bulbs.

Another thumb rule to keep in mind is the fact that you will need about two h.p. of tractor power for each 1,000 watts of power generated.

Before starting the generator turn off all the equipment. Then start the generator and bring it up to recommended speed. Next turn on the largest motor first, and then turn on the rest, one at a time. If the voltage drops below 200, turn off some of the equipment to reduce the load.

Be sure that everyone who may be left in charge of the farm thoroughly understands how to operate the emergency unit.

SKUNK-PERFUMED DOG MAY BE HELPED BY BAKING SODA

Business has indeed gone to the dogs, for, today, dogs are big business! Everything from gastronomical delights to grooming gadgets is available — and for fancy prices. ut it is the old, inexpensive but reliable standbys that make life easy for the pet pooch.

Baking soda has almost as many uses for dogs as it has for humans. When your pet, for example, rolls in something smelly —as, even the most pedigreed pooch is apt to do—you can make him more aesthetically acceptable without resorting to a full-scale bath. Just rub down back and shoulders, which take the brunt of the roll, with a damp sponge sprinkled with dry baking soda. The same spot cleaning eases grass or grease stains from light coats.

If your pet comes out the loser in a confrontation with a skunk, a baking soda rinse, following the traditional rubdown with some tomato juice, completes the sweetening. Either add a cup of soda to the tub water or spike a pitcher of warm water with a couple of tablespoons of baking soda. The same rinse is a fine finale for any dog bath. It helps remove soap a scratch - inducing irritant — makes the coat glossy and sothes skin if sore from flea bites o rafflicted by other minor skin blemishes.

With a dog's curiosity, he's more likely to be bitten by bees than you are. In such event, use the standard human treatment. If possible, remove the stinger. Cover the bite with a paste made by combining a palmful of baking soda with enough water to make it spreadable. With more outdoor actiivty in summer, your dog gets dirtier faster. Likewise his bedding.

CANADIAN BALLADEERS

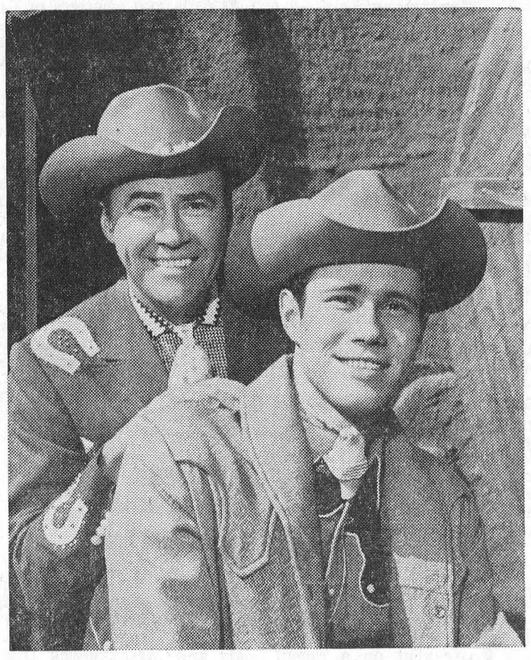

Canada's "Cowboy Troubadour" Stu Davis, and his balladeer son, Duane, narrate the history of the early West in the series "Trail-riding Troubadour" Wednesdays on the CBC-TV network (in colour). The series utilizes an unusual combination of documentary and variety techniques, with added dimension of the songs and ballads that grew out of Canada's early West.

Mother Hen's Surprise

By Mrs Ella York, Chesterville

There was once a mother hen
Who had some eggs to watch;
They didn't look just right to her
But these eggs were hers to hatch.

She sat on them quite faithfully,
Turning them around every way;
She just got off the nest for a little while
For her food and drink each day.

After a time she heard a noise,
The eggs began to crack,
And out dropped a wiggly-wobbly thing
That fell over on its back.

These don't look right to me, thought she,
When from the nest they'd move,
For they were little ducklings you see,
But they were greatly loved.

It made her very nervous
When they'dgo near the pond;
She'd scold them while in the water,
On the ground she'd circle 'round.

But they grew very quickly
And loved to eat all day;
They soon were foraging for themselves
And the old hen went on her way.

"I wasn't born in a log cabin," declared the political candidate, "but my folks moved into one as soon as they could afford it."

EVERYBODY EATS

TRY THESE

By Helen Graham



PLUMS

DURING THE COURSE of the summer quite a wide variety of plums are offered for sale, varying in colour from yellow and green through blue and red ones. You may even have a plum tree in your back yard.

Hot Plum Roll

2 cups biscuit mix
2 cups pitted plums
½ cup sugar

Prepare biscuit mix according to directions on package for fruit roll. Roll in rectangle ½ inch thick. Spread with plums which have been mixed with sugar. Roll as for jelly roll; cut in 2-inch slices. Arrange in buttered baking dish with cut edges up and down. Bake in hot oven 25 to 30 minutes. Serve hot with pour cream or hard sauce.

Fresh Plum Pie

½ cup sugar
¼ cup orange juice
¼ tsp. orange peel
¼ cup flour
½ tsp. cinnamon
¼ tsp. nutmeg
3 cups pitted red or blue plums

Combine above ingredients. Arrange on unbaked pie crust. Add slitted top crust or criss cross crust. Bake in 400-degree oven until filling is bubbly.

Plum Gumbo

Good with bake ham.
2 quarts blue plums
1 orange
3 cups sugar
½ cup seeded raisins
¼ cup walnuts (if desired)

Cut plums in pieces, removing pits. Slice orange very thinly. Combine and cook slowly, uncovered, 15 minutes. Add sugar and raisins, bring to boil and boil uncovered about 10 minutes. Add nuts and cook to jam stage — three or four minutes. Pour into hot sterilized jars. Cool and seal with paraffin. This recipe makes about seven cups.

Canning Plums

Can plums in a moderately thin syrup.

Cold Pack Method: Wash. Leave whole or halve and pit. Pack in jars. Cover with boiling syrup, leaving ½-inch headspace. Process in boiling water bath 20 minutes for quarts and 15 minutes for pints.

Hot Pack Method: Wash. Bring to boil in syrup and simmer two minutes. Pack hot, leavind headspace. Process in boiling water bath 10 minutes for both quarts and pints.

RECENT BIRTHS

July 31:
Mr and Mrs Guy Lauzon, St. Albert, a daughter.

August 1:
Mr and Mrs Gordon Garlough, Williamsburg, a son.

August 5:
Mr and Mrs Gordon E. Garlough, Williamsburg, a son.

August 6:
Mr and Mrs Carl Richmire, of Morrisburg, a son.

Soaps, detergents, bleaches drain solvents, water softener wastes and other mild chemicals have little or no bad effect on septic tank performance if the tank was of the right size in the first place.

HALLMAN SILOS
3 TYPES
• Regular corrugated stave
• Thick corrugated stave
• Poured concrete with 6" wall.
HALLMAN SILOS LTD.

HOUGH BROS.
— Phone 984-2622 —
FINCH — ONTARIO

Wedding Flowers Our Specialty— Let us help you make the big day Perfect!
MURIEL'S FLOWERS
Winchester - - Ontario

GORDON McINTOSH
Sales Service
— PHONE 987-2923 —
CRYSLER ONTARIO

Art and Amy DAYKIN
PHOTOGRAPHY
WEDDINGS
FAMILY GROUPS
CHILDREN
Phone Osgoode 826-2567
Osgoode - Ontario
26tf

A PATZ BARN CLEANER
IS BUILT . . .
★ stronger!
★ with fewer parts!
★ for rugged use!
★ for easier servicing!
Also Manure Stackers, Silo Unloaders and Cattle Feeders
For Complete Information and Installation See:
LORNE ACRES
WINCHESTER
— Phone 774-2643 —
21tf

WERT'S GARAGE LIMITED
CRYSLER — ONTARIO
Pontiac, Buick, GMC Trucks, Beaumont, Firebird, Acadian and Vauxhall
COMPLETE LINE GM PARTS
GOODYEAR TIRES, All Sizes — SHELL GAS and OIL
QUALITY SERVICE, CLASS 'A' MECHANICS
LATEST MODERN TEST EQUIPMENT
— Phone 987-2179 —
45-1

H. WINSTON ALGATE, Optometrist
Office will be open in Chesterville at P. J. Gilroy's
THURSDAY, AUGUST 22, 1968
FOR APPOINTMENT — CALL 448-2355
"To Avoid Confusion" Make Appointments Well in Advance

CHARTERED ACCOUNTANTS
LICENSED TRUSTEES IN BANKRUPTCY
MacLEOD, COMRIE & COMPANY
338 SECOND ST. WEST, CORNWALL WE 2-3613
SHOPPING CENTRE, MORRISBURG KI 3-2935

Your Security . . . Our First Responsibility
Hough Insurance Agency
If it's Insurance we have it
PHONE 448-2854 CHESTERVILLE, ONT.

FRED S. COONS
INSURANCE
Phone 448-2398 Chesterville
HOME — BUSINESS — AUTOMOBILE
FARM — LIFE

NOTICE
C. Hill an independent consultant registered under "Winchester Management Consultants," offers his services to the public.
FARM ACCOUNTING — TAX CONSULTANT
CANADA PENSION — COMPENSATION
UNEMPLOYMENT INSURANCE
Call Collect 774-2439
OR WRITE BOX 512, WINCHESTER, ONT.
24tf

If You Are A User Of Printing . . .

How are you fixed for
* LETTERHEADS
* STATEMENTS
* ENVELOPES
* INVOICES

Bills, Tags, Books, Bonds, Drafts, Labels, Ruling, Badges, Blotters, Dodgers, Cheques, Booklets, Placards, Circulars, Vouchers, Tea Bags, Handbills, Pamphlets, Bill Heads, Invitations, Catalogues, Price Lists, Prize Lists, Post Cards, Debentures, Statements, Note Heads, Menu Cards, Score Cards, Blank Notes, Milk Tickets, Programmes, Letter Heads, Legal Blanks, Order Blanks, Memo Blanks, Filing Cards, Legal Forms, Prize Tickets, Bread Tickets, Glazed Labels, Funeral Cards, Laundry Lists, Shipping Tags, Window Cards, Show Printing, Menu Booklets, Visiting Cards, Business Cards, Church Reports, Greeting Cards, Store Sale Bills, Reception Cards, Gummed Labels, Memorial Cards, At Home Cards, Posters, all sizes, Butter Wrappers, Municipal Blanks, Auction Sale Bills, Society Stationery, Admission Tickets, Dance Pogrammes, Die-cut Labels, etc., Wedding Invitations, Counter Check Books, Financial Statements

And any other Factory or Business Forms.

Find out what you will be needing soon, and place your order for
* QUALITY
* WORKMANSHIP
* & GOOD SERVICE

The CHESTERVILLE Record
COMMERCIAL PRINTING AND OFFICE SUPPLIES

The Bargain Table

"An Article Advertised is an Article Sold"

CLASSIFIED ADVERTISING RATES

FOR SALE, FOR RENT, HELP WANTED, ETC., MARRIAGE, ENGAGEMENT and COMING EVENTS, **10 cents a line, counting 5 words to a line, minimum 75 cents first insertion. Subsequent insertions at 7 cents a line, with a 40c minimum.** CARDS OF THANKS, **10 cents per 5-word line, minimum 75 cents.** IN MEMORIAMS, **75 cents plus 25 cents for each 4 line verse.**

FOR SALE—Beach 36" electric stove.—Apply Mrs Theresa Gibeault, Church St., Phone 448-2049. 49-2

FOR SALE — Baled hay buncher, $50, good condition. — Apply to Leo Mesman, RR2, Winchester, Phone 774-6634. 48

FOR SALE — 15 acres of oat straw, loose or baled. — Apply Albert and Keyes Smith, Chesterville, Phone 448-2550. 48tf

FOR SALE — 1964 Pontiac Parisienne sedan, PS, PB, excellent condition.—Apply Eric Presley, Newington, Ont. 48-1

FOR SALE — 1960 Pontiac, 6 cyl. coach, reconditioned motor, good condition. — Apply to Harold Cameron, Finch, Ont., Phone 984-2290. 49

FOR SALE — 1959 International 4-ton truck, 16' platform with racks. Cheap for cash.—Apply to John Miller, Avonmore, Phone 346-5658. 49-2

FOR SALE — White hens, 18 mos. old, weigh about 4 to 5 lbs.; still laying well, also good for freezer. — Phone 448-2658. 48-1

FOR SALE — Sweet corn, Golden Bantam. — Apply to Frank Schoones, R3, Chesterville, Phone 448-2270. 49-2

FOR SALE — 40 acres loose straw.— Apply Clem Rutters, RR1, Chesterville, Phone 448-2422. 48-1

FOR SALE — Kitchen set, varnished table and four chairs, in good condition. Reasonably priced. — Phone 448-2873. 48-1

FOR SALE — Honda 50, good condition.—Apply to Ray Smith Jr., Newington, Phone 984-2789. 48-1

WANTED — 16 feet of 7" blower pipe for a corn blower. — Apply Albert Oosterhof, Chesterville, Phone 448-2916. 49

FOR SALE — House trailer, 36' x 8', fully equipped; asking a reasonable price. — Phone 448-3158. 49-2

FOR SALE — Border collie pups; child's play pen and child's stroller. — Apply Basil Chambers, Chesterville, Phone 448-2708. 49-2

FOR SALE — House in Finch, three bedrooms, hot and cold water, two-piece bathroom, oil furnace. Reasonably priced. — Phone 448-2795. 49

FOR SALE — 200-acre dairy farm, complete stock and equipment. Reason for selling: owner suffered a farm accident.—Apply to Harry Dusomos, RR2, Finch, Phone 346-5625. 49

FOR SALE — Dion threshing mill, 22x38, on rubber, all steel, good belts, bushel marker, seed cleaner, excellent condition. Priced reasonable.—Phone H. Crump, Chesterville, Ont., 448-2681. 49

FOR SALE — 10 cu. ft. General Electric refrigerator, in excellent condition. — Apply Fulton's TV and Appliances, Sales and Service, Phone 448-2195, Chesterville. 48-1

FOR SALE — House on corner lot in village of Newington. Priced to sell. Terms can be arranged.—Apply to Ray Smith, Newington, Phone 984-2789. 50-3

FOR SALE — McCormick threshing mill, in good condition.—Apply to Bert Casselman, Elma, Phone 448-2954. 48

FOR SALE — Sides of pork, cut, wrapped and frozen, 42c lb.; choice beef by the side, cut, wrapped and frozen, 55c lb. — Earl's Meats, Phone 448-2324, Chesterville. 40tf

FOR SALE — Poles for corn cribs and posts any length. Will deliver all sizes of fence posts. — Apply W. J. McDonald, Northfield, Ont., Phone 932-2735. 1

FOR SALE — Allis Chalmers D12 tractor, practically new, p.t.o., 3-pt. hitch, hydraulic, tires loaded including weights also drive pulley. — Apply to Cory Prieur, 2 miles south of Northfield, anytime in forenoon. 48-3

FOR SALE — Wagon on steel; 3 hay wagons on rubber; approximately 75 acres standing hay.— Apply to George Demers, RR2, Newington, Ont. 44tf

FOR SALE — McCormick W4 tractor; set of discs; side delivery rake, on steel; McCormick baler, No. 45; Cockshutt mower; milking machine and motor with piping for 20 cows; one wagon on steel; 3 hay wagons on rubber; approx. 75 acres standing hay; other farm articles. — Apply to George Demers, Newington, R2, Phone 346-5484. 44tf

EQUIPMENT RENTALS — Air compressors, 'dozers, sand, gravel, building heaters, house moving.—Sullivan Bros., Phone 448-2660, Chesterville. 16tf

CUSTOM SLAUGHTERING—We will pick up and slaughter your beef and pork; cut, wrap and freeze. — Earl's Meats, Chesterville, Phone 448-2324. 31tf

FOR SALE — Used Gehl forage harvester, like new, cheap. Also grain dryers, on special: $55.00 each. — Apply to Clement Feed and Farm Supplies Ltd., Chesterville, Phone 448-2161. 49-2

ATTENTION — Freezer owners: Just arrived — fresh chilled and pitted red preserving cherries, 22-lb. pail, sugared, $8.35, available at all times. — Apply to Bill Marcellus, Phone Winchester 774-2005 or Chesterville 448-2538. 48tf

FOR SALE — Early apples; also help wanted for picking apples (about 10 pickers) in about one month. — Apply to Clarence Wallace, RR1, Iroquois, Ont., Phone 652-4067. 50

FOR SALE — 1962 Plymouth coach, automatic, V8, runs well, only 395.00. 16 cow stanchions, good condition, 3.50 each. Also 1965 Chevrolet coach, automatic, 6, $1,295.00. — Apply Sterling Myers, Avonmore, 346-5523. 48

FOR SALE — Tables and chairs; automatic washer; chesterfield and chair; china cabinet; electric stove; bed, spring and mattress; 3 large gas stoves for heating.— Apply to Mrs Roy Middleton, RR3, Chesterville, Ont., Phone 448-2408. 49-2

HONEY
FOR SALE

Honey Now for Sale
at
TERMEER'S APIARIES
First Road N.E. of Goldfield,
FINCH, ONT.
— Dial 984-2890 —
47tf

WANTED — Your animals, dead or alive. Call collect: Herb Loucks, Winchester, Phone 774-5250, or Guy MacAbee, Crysler, Phone 987-2818. 24-hour service. Collector's Licence No. 118C68. Receiving Plant No. 89RP68. 43tf

WANTED TO RENT — Five- or six-room house in the vicinity of Newington, Finch or Berwick.— Apply to George Demers, RR2, Newington, Ont., Phone 346-5484. 44tf

WANTED — Your animals, dead or alive. For prompt 24-hour service call collect. Gerard Hebert, Crysler, Ontario, Chesterville 448-2612 or Crysler 987-5364. Licence No. 124-C-68. 30 June 68

ATTENTION — Painter available. Will do inside and outside painting. Free estimates. — Apply Norman McEwan, Avonmore, Phone 346-5902. 38tf

FREEZER MEATS — Headquarters for baby Hereford steer beef: Carcass, 52c lb.; sides, 53c; hinds, 67c; fronts, 43c. Above items are processed, wrapped with Appleford waxed paper, ready for freezer. We also package in 10-lb. packages for freezer. Barbecue steaks, 55c lb.; breakfast bacon, 53c lb.; all-beef bologna, 32c lb.; fresh ground hamburg, 39c lb.; fresh loin pork chops, 65c lb.;homemade sausage patties, 29c lb.; lamb fronts, 25c lb.—Bill Marcellus, Phone Winchester 774-2005, Chesterville 448-2538. 36tf

ANTIQUES WANTED—Old glass; coloured pieces, any style, clear pattern glass and old china. Wooden ware: butter bowls, prints, pine corner and flat cupboards, small pine washstands, sinks, chests, desks, tables, cobblers' benches settees, spice and coffee mills. Old brass: candlesticks, kettles, mirrors, picture frames, vases. Old iron: pots, coffee grinders, etc. Oil lamps: fancy table oil lamps, hanging oil lamps, wall oil lamps. No matter how large or small, give us a call. If you wish to sell or just want a free appraisal write or call.— Gordon and Doris McDonald, The Castor Shop, Box 138, Phone 445-5229, Russell. 31 Dec. 68 - $1

TRACTORS

If you are interested in trading your tractor, call us for free estimate and better price for your used one.

Four Models on Display
770 - 880 - 990 - 1200

WE SERVICE WHAT WE SELL

LEO LAUZON
DAVID BROWN DEALER
57 Kenyon Street
— 525-1937 —
ALEXANDRIA, ONT.

We have god used Tractors, Forage Harvester and Forage Box on hand. 4

AUCTION SALE
of
LIVESTOCK AND MACHINERY

The undersigned will offer for sale by Public Auction on the premises
GLENLEA FARMS
West Half Lot 16, Concession 2, Charlottenburgh Township
2 Miles South-West of Summerstown Station
on
SATURDAY, AUGUST 24, 1968
Starting at 1.00 p.m.

37 Head of Cattle, all vaccinated. 16 Grade Holstein Milk Cows, bred to Eastern Breeders Sires and due to freshen early next Spring; 1 Ayrshire Milk Cow; P.B. Holstein Heifer, due to freshen Sept. 21; 5 Grade Holstein Heifers, due to freshen later; 5 Open Holstein Heifers, 1½ years old; P.B. Heifer, 9 mos. old; Grade Heifer, 9 mos. old; 7 Spring Heifer Calves. DeLaval Milker Pump, 2 yrs. old; 18 8-gal. Milk Cans; ¾-h.p. Motor, 1 year old; Milk Pails; Strainers; 2 Single Unit DeLaval Sterling Milkers, 2 years old; Stainless Steel Solution Rack; Gem Milk Cooler; McCormick Grain Binder, 6' cut; Car Trailer; Rubber-tired Wheelbarrow, like new; Fanning Mill; Quantity of Stove Wood; Many Other Articles.

TERMS — CASH
VERNON MacDONALD, Prop.
R. Harold Brown, Auctioneer, RR2, Cornwall, Telephone 932-7925. 48-1

WANTED — For first of September: girl to look after 4 children while mother works; ages 10, 9 and 4. — Phone 448-3174. 48

HELP WANTED — Male help wanted, year around employment. — Apply B. C. McIntosh, Berwick. 48-1

HOUSE FOR RENT — Four miles from Winchester, in Melvin Settlement. All modern conveniences. Available Sept. 1. — Apply to Lindsay Stewart, RR4, Winchester. 48

FOR SALE — 10' International self-propelled combine, good condition; used Papec forage harvester with pto; used Papec ensilage cutter with pipes; new no bulge, no sag Papec self-unloading forage boxes at special prices. Good stationary Ferguson engine with starter and 3-pt. hitch for transporting; 3 male Collie pups; heavy duty wagons for forage boxes. I am in a position to swath your grain with self-propelled windrower at reasonable prices. Agent for Berg Barn Equipment and Papec Forage Equipment.—Apply Ewart Carkner, Winchester, Phone 774-5204. 50-3

NOTICE
Township of Roxborough
Ratepayers Having Tax Arrears Prior to 1967 Take Notice:

That all taxes prior to 1967 are to be collected before August 30, 1968. Failing to make full settlement of these arrears before that date to the township treasurer, J. K. MacLean, these taxes, along with 1967 taxes and current taxes (1968) will be collected by County Bailiff with cost, so govern yourselves accordingly.

By order of the Council Board. 49-2

COLE-MITCHELL—

(Continued from Page 1)

of miniature carnations in shades of lavender. On their return they will reside in Edmonton, Alberta.

Out-of-town guests at the wedding were from Toronto, Scarborough, Don Mills, Morrisburg, Willowdale, Guelph London, and Calgary.

BARKLEY-McINTOSH—

(Continued from Page 1)

Whitteker, brother-in-law of the groom. Ring bearer was Allan McIntosh, brother of the bride.

The mother of the bride wore a blue alencon sheath dress with white accessories and a corsage of white carnations tipped with blue. The groom's mother chose a pink lace dress and coat ensemble with white accessories and corsage of white carnations tipped in pink.

A honeymoon trip to Niagara Falls followed the reception which was held in the Legion Hall, Chesterville.

For travelling the bride chose a pink lace sheath over taffeta with rolled collar and an A-line skirt, white accessories and a corsage of white carnations tipped pink. On return they will reside in Dunbar. Out-of-town guests were present from Ottawa, California, Berwick, Ingleside, Morrisburg, Massena, N.Y., and Williamsburg.

Pror to her marriage the bride was honoured with a miscellaneous shower held in Ottawa by her fellow college students also in Dunbar Church Hall on July 3rd, a miscellaneous shower was held by friends, neighbours and relatives.

RADIO SIGNALS FROM FAR SPACE

Two Australian scientists have picked up radio signals from outer space which might have been transmitted by another civilization, Prof. Bernard Mills, head of Sydney University's astro-physics department, said recently.

Two of the university's scientists found the first two pulsars —sources emitting the signals— discovered in the Southern Hemisphere, Mills said.

The scientists, Tony Turtle and Alec Vaughan, used the giant Mills Cross radio-telescope near Canberra.

The signals came from objects up to 500 light years from earth Mills said.

"Very little is known about these phenomena. They are short sharp radiosi gnals with an incredible frequency of intervals and extremely stable timing."

The professor added.

"Of all the natural phenomena that scientists have observed, this is the one we would pick up as the most likely evidence of some form of extra-terrestrial civilization . . ."

When similar signals were picked up last November at Cambridge, Eng., investigators at the Mullard Radio Observatory there nicknamed the pulsars LGMs — for Little Green Men.

Playground news

The last week of the summer program at the Park will be spent in daily crafts. The fee for the week is 25c for each child, or 50c for a family of two or more.

Sponsor sheets can be picked up from Carol Kilby at the Craft Hut for the coming Rotary Walk to raise money for a new playground building. All age groups are encouraged to take part and sponsors are urged to be generous.

MAKES PLEA FOR OLD ROAD SIGN

Governor-General Sir Bernard Fergusson has made a personal plea for the restoration of one of New Zealand's most noted road signs.

On the steep Rimutaka hills near Wellington a sign for many years warned drivers: Beware of the Wind. And with good reason for the wind in this vicinity roars over the hills with near hurricane force and can blow cars off the road.

Sir Bernard told the National Roads Board that on a recent trip he was saddened to see that the old notice had been replaced by the much more mundane Frequent gusts of Wind. The board heeded his plea and agreed to restore the notice which has been photographed by thousands of tourists.

It vies with another — Steam Obscures Vision — on the main road passing the thermal bores at Wairakei in the centre of the North Island. Dense clouds of steam from the manmade geysers, tapping underground, steam for electricity, sometimes drift across the road, blotting out visibiilty like the thickest fog.

Some miles farther south another road sign — Beware of Wild Horses — gives drivers warning of the herds of horses which roam the semi-desert country and can be a traffic danger when they suddenly appear on the road at night.

But the visitor, becoming accustomed to such novel road warnings, is liable to be led astray by another sign, Bear Right Ahead. To understand the notice he needs to know that there are no bears in New Zealand.

DIED

SAMWORTH — Suddenly in hospital on Monday, August 12, 1968, Walter A. Samworth of 153 Huron Ave., Ottawa, beloved husband of Janet McElheran and brother of Mrs C. Donaway Mildred) of Granby, Que. Rested at Radmore Stewart Home, 1319 Wellington Street. Service was in chapel on Wednesday at 2 p.m. Interment Maple Ridge Cemetery.

Mr, Mrs H. Loynachan honoured at reception

A large number of neighbours and friends gathered at the Royal Hotel in Cornwall on Friday evening to honour Mr and Mrs Howie Loynachan on their recent marriage.

The newlyweds were called to the platform at midnight and a congratulatory address was read by Robert Auger and Ronnie Alguire presented them with a well-filled purse.

The bride and groom thanked all present and invited the guests to visit them in their new home. Music for dancing was suppled by Ronnie Shaver's orchestra. Lunch was served by the ladies.

A most enjoyable evening was had by all.

Elma W.I. entertains husbands

The Elma Women's Institute entertained their husbands at the August meeting, with a euchre and barbecue.

Prizes were won by Mrs B. Froats, Mrs H. Shaw, Mrs E. Mackey and Mr D. Dillabough.

Following the euchre a barbecue was enjoyed by all present. Plans for an excursion have been postponed until September.

"We Sell a Little Bit of Everything"

LABRE'S

HALF PRICE ON BALL GLOVES

Drugs - Stationery - B-B-Q Needs - Photo Supplies - Eveready Batteries - Sporting Goods.

We Have Golf Club Rental
Left and Right Hand
See the New Timex Electric
TRY OUR BORDEN'S PRODUCTS

Milk, qts., 32c; 3-qt. Plastic, 80c; Buttermilk, 31; Choc., 35c; 2%, 31c; Cream, 29c - 33c - 46c ½ pts.; Butter, 75c lb.; Milk Shakes, 15c; Lemonade, Orange, Pineapple and Grape Drink, 45c ½ gal.; Borden's Diet Ice Cream, pts., 59c; also Diet Drinks.

HOURS: 8 a.m. to 10 p.m. daily. Sunday: 9 a.m. to 12 noon, 4 to 6 p.m. 48-1

Bernard Kearns

Friends and relatives of Chesterville and district were saddened to hear of the sudden death of Bernard Kearns on August 7. Mr Kearns, a lifelong resident, was 57 years of age.

Although in indifferent health for some time he died suddenly. The deceased was a son of the late John Patrick Kearns and his wife Norah Barry. Mr Kearns, a bachelor, is survived by two brothers Cornelius, Chesterville, Cecil, Cato, N.Y., and a sister Clair, Toronto. A brother, Edward died two weeks earlier on July 21.

Service was held at 10 a.m., on August 10 at St. Mary's Church with Father J. J. Collins officiating. Burial followed in St. Mary's cemetery. Pall bearers were R. Lynch, Cecil Plantz, Walter Whittaker, James McCloskey, John Hehir and Charles Smith.

MOREWOOD

Sunday visitors at Stewart home

Mr and Mrs William Brownell and family of Ingleside visited Mr and Mrs Robert Stewart on Sunday.

Mr and Mrs Douglas Hunter and children left on Monday to visit Mrs Hunter's parents in P.E.I.

Mr and Mrs Kenneth Carruthers and family and Mrs Archie Carruthers spent a week with Mr and Mrs John McPhee.

Mr and Mrs Stuart Mattice, Mrs R. C. Dillabough and Mr Ronald Dillabough visited friends in Vermont for a couple of days.

Mrs Nora Dyer and Miss L. Swerdfeger left on Monday for a visit with friends in the Western provinces.

Mr and Mrs Mansel Smith and famil yof British Guiana are guests of Mrs C. H. Smith.

Mrs W. C. McQuaig spent last week in Toronto with Mr and Mrs Jack McQuaig.

Mrs Gordon Fraser spent a few days with friends in Hamilton.

ORCHARDSIDE

Sundy tea guests at Tupper home

Mr and Mrs Donald Wells, Morrisburg, and Mr Hubert Tupper and Judy took tea on Sunday evening with Mr and Mrs Dwight Tupper and Carolyn.

Mrs Floyd Edgerton, Chesterville and Mrs Donald Graves of Windsor, were recent guests with their aunt Mrs Nellie Loucks.

Mr and Mrs Arza Beckstead, Mr Chas. Beckstead and Mrs R. Merkley, Ottawa, visited on Sunday with Mr and Mrs Ernest Beckstead and Walter.

Mrs Archie Smith and daughters, Richards Landing, were recent visitors at the home of Mr and Mrs William Henderson and Miss Nellie Sullivan.

Mr and Mrs Ronald Summers and family were ercent visitors with Mrs Doris Leger, Long Sault.

Sunday evening callers at the home of Mr and Mrs Willie Henderson and Miss Nellie Sullivan were Mr and Mrs Lyle Pitt and daughters of Shanley.

Mr and Mrs Orval Casselman, Williamsburg and Mr and Mrs Henry Feeley and family visited on Sunday with Mr and Mrs S. Price and Donna.

Miss Debra Beckstead and Miss Donna Price spent the week-end in Cornwall visiting Mr and Mrs Arden Ball and children.

OUT THEY GO THIS WEEK

MAKE US AN OFFER

1963 Dodge — 2-door, red, radio. Lic. 6049A .... **$677.**
1963 Ford — 2-door, black, radio, auto., Lic. 6055A. Price ..... **$888.**
1964 Chevrolet — 4-door, 6 cyl., aqua. Lic. 6054A. Price ..... **$1,089.**
1962 Mercury — 4-door, maroon, V8, radio, auto., PS, PB. Lic. 6348A. Price ..... **$587.**
1959 Oldsmobile — 4-door, green, radio, auto., PS, PB. Lic. 12373 ..... **$477.**
1961 Pontiac — 4-door, silver grey, 6 cyl. Lic. 6190A. Price ..... **$447.**
1960 Buick — 2-door, hardtop, silver grey, radio, auto., PS, PB. Lic. 6154A. Price ..... **$487.**
1962 Chevrolet Impala Convertible—Black, red interior, radio, auto. Lic. 22-23A ..... **$977.**
1960 Chrysler — 4-door, blue, radio, auto., Lic. 10-482A ..... **$438.**
1960 Chevrolet — 4-door, green, 6 cyl. Lic. 16169A. Price ..... **$399.**
1959 Chevrolet — 4-door, turquoise, radio, auto. Lic. L95818 ..... **$447.**

MARCELLUS MOTOR SALES LIMITED
— Phone 543-2925 —
Morrisburg — Ontario
48-1

Mr and Mrs Ronald Summers and family and Mrs K. Summers visited on Sunday with relatives at Prescott.

Mrs Fr ed Cole, Ottawa, and Mrs Nellie Loucks attended the celebrations at Maxville on Saturday last.

Mr and Mrs Eugene Leroux, Mountain, visited on Sunday evening with Mr and Mrs Gerald Scott and daughters.

Mr and Mrs Roy Fetterly of Detroit and Mrs Gladys McLean of Newington, called on Mr and Mrs Ernest Beckstead on Sunday afternoon.

Mr and Mrs Ronald Summers and family and Mrs K. Summers spent a few days in Watertown and Syracuse, N.Y.

COMING EVENTS

BICYCLE JAMBOREE

Kids! A bicycle jamboree will be held Saturday, August 17, on the Public School grounds. Prizes will be awarded for best decoration of the bicycle as well as ability to handle it. There will be demonstrations and speakers. Events begin at 1.30. 48-1

SOCIAL EENING AND BARBECUE

Chesterville Legion will hold a social evening and barbecue on Saturday evening, August 17. All couples over 21 years of age welcome. Rondell's Orchestra (Ronnie Summers). 48-1

25TH ANNIVERSARY

Twenty-fifth wedding anniversary in honour of Mr and Mrs Arthur McDonald (nee Beatrice Froats) will be held Friday evening, August 23, in the Legion Hall, Chesterville. God orchestra. Everyone welcome. Ladies plea bring lunch. 49-2

WALKING MARATHON

Walking marathon will be held on August 24 sponsored by the Chesterville Rotary Club on behalf of the Recreation Committee. Anyone interested, contact Carol Kilby, Recreation Convener. 49-2

RECEPTION

A reception to honour Mr and Mrs Ian McMillan (nee Sandra Price) will be held in Community Hall, Finch, Friday, August 23. Music by Centennials. Lunch served. 49-2

BOURGIE - LEPAGE AUTOMOBILES
FORD DEALERS
EMBRUN — ONT.
— 443-2942 —
— Ottawa 236-4989 —

IF LOOKING FOR A USED CAR

Do Not Setle For Any Less But the Best

Look for the "FORD" Sign in Centre-town Embrun

1966 Chev. Impala — 4-door sedan, V8, auto., radio, PS, PB. Blue with matching interior. Lic. 524401A.

1966 Ford Custom—4-door sedan, 6 cyl., auto., radio. Lic. 59434E.

1962 Ford Galaxie — 2-door, 6 cyl., auto., radio. Lic. L76477.

1962 Mercury 4-door Sedan —6 cyl., auto., radio. Lic. 49808A.

1963 Acadian — 4-door sedan, 6 cyl., auto., radio. Lic. 52439A.

1964 Econoline Van—Ideal for delivery. 6 cyl., top condition. Lic. 66047.

1963 Ford Pickup — ½ ton. Lic. 47110B.

1960 International Pickup— ¾ ton, very good condition. Lic. 76500B.

1962 Ford Pickup — ¾ ton, 6 cyl., low mileage. One owner.

MANY OTHERS TO CHOOSE FROM

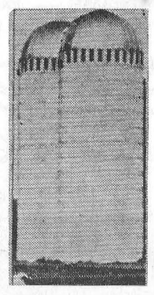

SILO by DION
Full Details From
PAUL MONAST & SON
CHESTERVILLE
— Phone 448-2462 —
37tf

Mrs Chas. Pollock of Lachute, Que., spent a few days last week visiting with Mr and Mrs Willie Henderson and Miss Nellie Sullivan.

Mrs Nellie Loucks spent Sunday at the home of Mr and Mrs John Bolton, Winchester Spgs.

CARD OF THANKS

We wish to thank our relatives, friends and neighbours for their many acts of kindness and expressions of sympathy following the death of our sister Anna.

The Foley Family. 48-1

CARD OF THANKS

The family of the late Basil Gillies wishes to expres sincere thanks and appreciation to their friends, neighbours and relatives for the many acts of kindness, messages of sympathy, floral tributes and Cancer Society donations during their recent bereavement.

D. A. Gillies and Family. 48

CARD OF THANKS

We wish to thank our relatives, neighbours and friends for their messages of sympathy, Mass cards and acts of kindness shown us in the loss of a second brother, Bernard Kearns.

Kearns Family. 48

Professional Directory

MONUMENTS
Representing
LON'S MEMORIALS
Apply
DWIGHT CROWDER
Williamsburg — Phone 535-2683

Clement Insurance Agency
Since 1893
GENERAL INSURANCE
Our knowledge and experience in Insurance enables us to give you a first class, prompt, efficient service.
JOHN CLEMENT
Chesterville — Ph.: 448-2598
3-4-66

MAC'S BARBERSHOP
Open Days:
Monday to Saturday
Open Evenings:
Tuesday, Thursday, Friday
Closed All Day Wednesday
Bank of Nova Scotia Building
July 68

LICENSED AUCTIONEER
I solicit your attention:
I can give you a Complete, Business-like Sale Management Service. Costs no more.
R. HAROLD BROWN
— Cornwall, R.R. 2 —
Phone 932-7925, Area Code 613
Mar '64

JACK H. BUSH
GENERAL INSURANCE AGENT
Automobile
Fire — Casualty
Farm
Mutuals
AVONMORE and FINCH, ONT.
June '69

HAROLD D. POAPST
nsurance and Real Estate Broker
Representative
Grenville Insurance Co.
Automobile, Fire, Casualty, Etc.
Phone Us Collect
PH. 774-2602 — WINCHESTER
Aug. 68

VICE & CRAIG LTD.
FUNERAL DIRECTORS
Chesterville, Winchester
Metcalfe
774-2120
One phone number to serve all three locations.

DELBERT HUMMEL
Licensed Auctioneer for all kinds of sales, at reasonable charge. Chesterville, RR1, Dec. 68

R. G. Dodds, DDS., L.D.S.
Dentist
DIAL 448-2334
At Residence on Albert Street
CHESTERVILLE
Feb. 1969

LICENSED AUCTIONEER
Will handle all kinds of Farm or Household Auctions. Guaranteed results. Reasonable rates. Write or phone for dates at my expense.
DWIGHT TUPPER
CHESTERVILLE, RR1

Moving & Hauling
We are completely equipped to look after your commercial hauling and all local and long distance moving.
Consult us for rates — our prices are reasonable.
H. A. GREER, Prop.
CHESTERVILLE — ONTARIO
Apr 68

FOR COMPLETE INSURANCE SERVICE
Fire — Casualty — Life
Phone Collect
Biccum and McIntosh Ltd.
— Phone 774-2410 —
WINCHESTER
Oct. 68

Phone
Mrs Jessie Runions
RR2, Winchester Ph.: 448-2266
for
All Lines Co-op Insurance
or
Chesterville Co-op
Dec 68