THE LAND OF MILK & HONEY"

CHESTERVILLE Record

COVERS EASTERN ONTARIO'S GREATEST DAIRYING SECTION

Seventy-fourth Year, No. 30 | Chesterville, Ontario, Thursday, April 11, 1968 | EIGHT PAGES | Single Copies, 10c

CRUMBS from Graham's Loaf

Delegations fill council chambers, road repairs object

A number of delegations filled Chesterville village council chambers last Wednesday evening. It was the regular April meeting and the citizens were anxious about the road repair program of the local government.

Riverside Drive people led by Sarsfield O'Connor felt the state of the road this Spring was less than satisfactory. The situation was tossed about for a bit before the reeve assured the delegations the road would be kept in a reasonable state of repair.

Other citizens had the same complaint about the condition of Howard Street. The street was on the books for general rebuilding this year and included in the estimates. This brought a measure of satisfaction to the north-end dwellers.

A delegation of one, a Mr Jerry May, representing the Frank Cowan Insurance Agency, asked that his company be allowed to make a full report on the village insurance. He suggested there would be no charge and no obligation other than a special meeting called to consider the report. (It costs $96 to hold a special meeting. - Ed.) The matter was discussed at some length and council finally agreed to allow the survey to be made.

Fair president Eric Casselman was on hand to ask for the yearly grant to the agricultural society. It comes to $600 and this was granted.

A permit was refused a landowner who wished to cross a lot other than his own with a new garage structure.

Village assessment figures were noted. For the first time village worth has risen above the double million. It now stands at $2,005,339.



The annual meeting of the Ottawa Winter Fair was held in the Assembly Hall in thenew Civic Centre at Lansdowne Park recently. Elected were Fraser Hurdman, president; Dr W. A. Taylor, 1st vice president; George Gowling, 2nd vice president. Shown above are W. E. Burton, past president, Dr Taylor and Fraser Hurdman. Fraser Hurdman has the unique distinction of being the first man ever to hold the position of president for both the Central Canada Exhibition Association and Ottawa Winter Fair simultaneously.

BRINGS GOOD PRICES-

Holstein Breeders hold annual calf sale

Stormont and Dundas County Holstein breeders sponsored their annual calf sale at Holmes Livestock Exchange, Winchester, under the management of Allison Fawcett. The 28 calves brought a total of $5,955 for an average of $213. The calves were of excellent quality, and there were many bidders among the large crowd of spectators. A good number of the calves were sold for 4-H work.

Six calves brought $300 or more. The top price of $450 was paid by Gerald Hunter, Smiths Falls, to Ralph Fawcett, Winchester, for the three-month-old heifer New Holland High Society, a daughter of Seiling Rockman, which is classified Excellent, the highest rating attainable for body conformation, which is classed "Extra" on the performance of his progeny. The dam, granddam and great granddam of the top priced heifers are all classified Very Good, the second highest rating attainable.

Barbara Lynn Johnstone, Inkerman, paid $345 to Harold Merkley, Chesterville, for Chesterlea Pabst Jody, a daughter of Rockdale President out of a Good Plus dam.

K. Paul Henderson, Spencerville, paid $335 to Rivermead Holsteins, Cardinal, for Rivermead Beck, sired by Rivermead DeKol Ivanhoe who was Grand Champion bull at the Central Canada Exhibition and at the Grenville Black and White Show in 1967.

Samuel Peter Jarvis, Apple Hill, paid $310 to F. G. Bennett and Sons, Spencerville, for a daughter of Seiling Rockman, and Alex D. MacLeod, Dalkeith, paid $305 to W. L. Mathie and Son, Algonquin, for a daughter of the Extra sire, Lassie Leader; Shirley E. Hunter, Smiths Falls, paid $300 to James Byvelds and Sons, Williamsburg, for a daughter of Banella Stylemaster.

Other good prices were: $200 paid by Howard Carkner, Merrickville, to Hugh Coons, Inkerman; $225 paid by Ross Somerville, Spencerville, to F. Milne, Mountain; $250 paid by David Mackie, Edwards, to George Hay, Russell; $235 paid by Edward J. Robinson, Prescott, to Gerald Styles, Chesterville; and $225 paid by David Durant, Prescott, to Johannes Byvelds and Sons, Williamsburg. Danny R. Johnstone, Inkerman, paid $215 to Lorne Henderson, Brinston; $210 paid by Gregory Hillis, Crysler, to Stuart Duff, Finch.

Wellington Jennings assaulted, mauled by assailants

Wellington "Tye" Jennings was mauled and hurt early Sunday morning. Two hooded men dragged him from his home about 1.30 Sunday morning and attacked him.

"Tye" had come home around 1.15 a.m. and was busily rolling a last cigarette before going to bed. He heard a rap at the side door, opened it, and was yanked into the yard by a hooded man and his masked companion. The struggle awakened Andrew Jennings, a brother, who rushed downstairs to help. He had to force his way outside because one of the assailants was barring the door. Andy unleased a furious drive and managed to clout and drag the thug to the street. Suddenly the scene was brightly lighted by car headlights as Ross Casselman rounded the corner at the laundromat. That was too much for the would-be thieves and they broke away from the brothers Jennings and took off across the back lots.

Police chief Shane was on the scene in two jumps from across the road. In no time he had picked up one man for questioning, and before too long had definite leads.

OPP constable Ray Noble and other members of Morrisburg detachment have been working fully with the local constable. At this writing two suspects are being held for questioning pending further investigation.

The Jennngs brothers managed to retain their wallets in the scuffles although "Tye" had some rather mad scrapes and bruises. Andy is sporting a couple of skinned knuckles that are a direct result of interfering with a thick skull.

CARD OF THANKS

We would like to take this opportunity to thank our friends, neighbours and relatives who honoured us on our 25th wedding anniversary. Your gifts, cards, letters and personal good wishes will long be remembered.

Lorne and Dorothy Jordan.

Jack Cross appointment announced

Jack Cross, formerly of Chesterville, and a son of the late Mr and Mrs Wesley Cross, has received a further appointment. He is now assistant clerk of the Queen's Privy Council for Canada.

May we add our congratulations to those of his many friends for this recognition of merit.

Wmsbg. Twp. council holds April meeting

The municipal council of the Township of Williamsburg met on April 6th, 1968 in the IOOF hall with all members present.

The clerk was instructed to have the Township Engineer Mr L. P. Stidwell examine and report on the construction of the Elma Municipal Drain.

Upon a motion of Hanson and Kyle the council approved of the sale of certain lands in lot 31, concession 2 by Saver's Realty Co. to Imperial Oil Ltd. for commercial purposes.

Upon a motion of Kyle and Hanson council approved of the sale of certain lands in lot 36, concession 1 from Roy Mullin to Harry Wells and Dale Crowder for residential purposes.

Council approved the Fire Department budget of $2,965.00.

The tax collector was authorized to take immediate steps to notify and if not paid to collect all of the 1965 and prior years tax arrears.

Upon a motion of Kyle and Hanson the due date for 1968 tax payments was changed from Dec. 15 to Sept. 15th, 1968 and a penalty of 1% per month to be added on all unpaid taxes after this date with the interest rate effective Jan. 1st, 1969 to be 2-3 of 1% per month. This is to mean that if 1968 taxes were not paid till Sept. 15th, 1969 the total interest rate for that year would be 10%.

The following accounts were then paid: Roads and bridges, $2,561.50; relief, $1,804.15; fox bounty, $24.00; salaries, $475.95; drains, $232.31; fire protection, $1,452.00; street lighting, $180.00; supplies, etc. $19.55; education $20250.

BORN

McLEAN—To Mr and Mrs George McLean, Finch, a daughter, on April 4, 1968. 30-1



Pierre Elliott Trudeu was elected leader of the Liberal Party at the weeeknd convention in Ottawa. He proved a magnetic speaker and the crowd loved his platform mannerisms. He is shown here during his Friday afternoon address as he stresses a point.—Record Staff Photo.

Dedicate impressive flag set at St. Andrew's, Avonmore

At an impressive service in St. Andrew's Presbyterian Church, Avonmore, Sunday morning, Rev Kenneth H. McDonald, Martintown, interim-moderator of the Avonmore Church, dedicated a beautiful flag set, comprising the Candian flag and the Union Jack, to the memory of Miss Margaret MacIntyre and Mr Hugh MacIntyre, natives of Avonmore, who lived in more recent years in Calgary, Alberta.

Auley Morrison, representing the Board of Managers, paid a brief tribute to Miss MacIntyre and her brother, whose continued interest and love for their home church in Avonmore prompted them to leave at the time of their deaths a generous gift for the local congregation.

George D. McElheran, on behalf of the Kirk Session, accepted the memorial gift from the Board of Managers and called on Rev Mr McDonald to dedicate the same.

Mr MacIntyre, after having served overseas in the First World War, went to Alberta shortly after his return to Canada. Miss MacIntyre continued to live with her parents, Mr and Mrs John MacIntyre, until after their deaths, meantime serving her church in the Sunday School and the choir. She was organist for a number of years. In 1937 she went West to join her brother.

At the Sunday morning service the Sacrament of the Lord's Supper was dispensed. A large congregation was in attendance.

Rev Mr McDonald joined in paying a warm tribute to Rev Dr Martin Luther King was was assassiniated last Thursday.

Mrs Fred Heasley, president Finch W.I. holds annual

The annual meeting of Finch Women's Institute was held April 4 at the home of Mrs Ernest Montgomery. Ten members and two visitors were in attendance.

The president, Mrs Clare Nugent, opened the meeting. Roll call was "Read a favourite poem." Motto for the meeting was "Gardens are not made sitting on a fence."

A letter from the Canadian Save the Children Fund gave a report of the sponsored child, Miss Yuk Lin Yeung, age 12.

Plans were made to cater for the C.W.L. banquet April 24 and to serve coffee and doughnuts at a sale.

Members were reminded to attend the short course "Women's Institute Procedures" on April 18 from 10 a.m. to 4 p.m. Mrs Basil Crawford made a presentation on behalf of the members of an Institute pin and handkerchief to Mrs Clare Nugent as a farewell gift.

Mrs Edgar MacLean gave a report of officers for 1968-69: Past president, Mrs Clare Nhgent; president, Mrs Fred Heasley; 1st vice president, Mrs Donald Vollrath; secretary-treasurer, Mrs Bernard Foley; district director, Mrs Edward Moran; alternate district director, Mrs Basil Crawford; flower and card convener, Miss Jean Duff.

Conveners of standing committees. Agriculture and Canadian Industries, Miss Bessie Shaver; Citizenship and Education, Mrs Donald Casselman; Home Economics and Health, Mrs Darwin Ouderkirk; Historical Research and Current Events and Curator, Mrs Basil Crawford; Resolutions, Miss Marguerite MacLean; Safety, Mrs Stuart Duff; Public Relations, Mrs Ernest Montgomery; auditors, Mrs Henry Nugent and Mrs Hugh Rombough; pianists, Mrs Earl Droppo and Mrs D. Casselman.

Rotary plans peanut day plans discussed Monday

Members of Chesterville Rotary Club are thinking of sponsoring a Peanut Day drive this Spring. George Verbomen, Standard Brands fieldman for the project, explained the ways and means at the regular meeting on Monday night.

An effort is afoot to revitalize the club and increase attendance at the regular meetings. Directors are working in this direction.

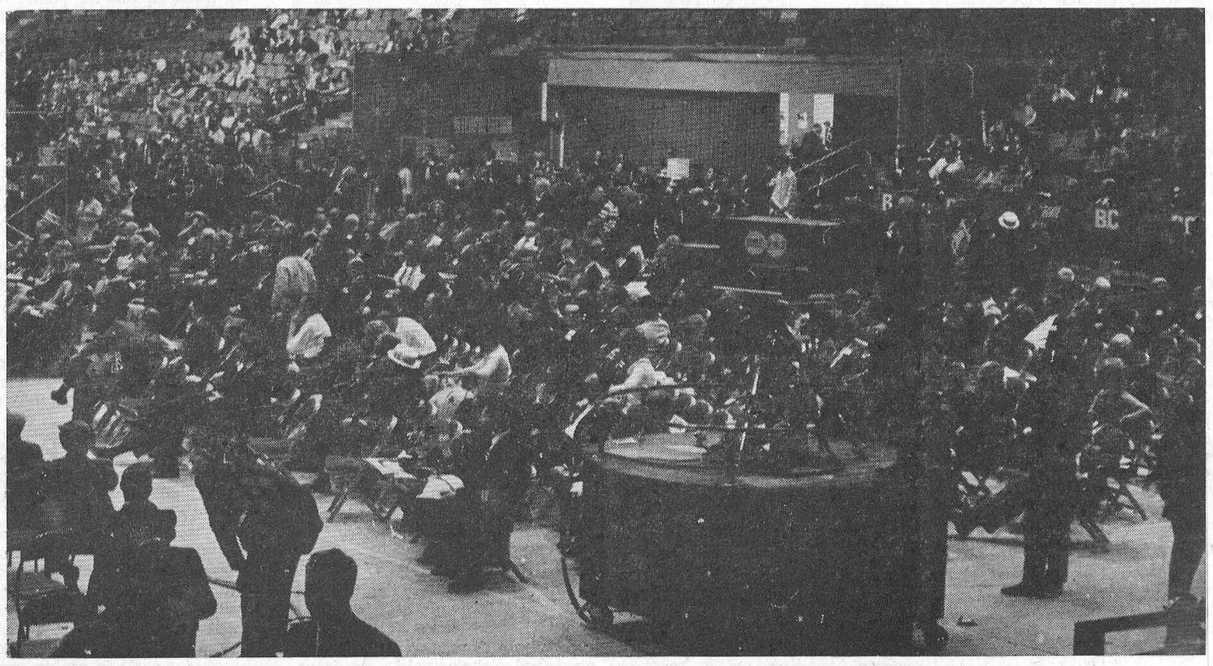

The crowd was thick all the time during the Grit convention at Civic Centre at Lansdowne Park. Delegates filled all the floor space not taken up by TV and press cameras. The big centre was unusually filled to its top capacity to hear and demonstrate for the candidates.—Record Staff Photo.

Federation of Agriculture holds annual at Winchester

Monday night the annual meeting and election of officers of the Dundas Federation of Agriculture was held in Winchester Town Hall. Over 100 persons were on hand.

A feature of the evening was a showing of films of the Far East taken by Mahlon Zeron in his most recent travels.

Officers elected were: past president, Howard Mellon; president, Arthur Milne; 1st vice, Bernard Brunt; 2nd vice, Hugh Blaine; secretary, Eric Casselman, pro tem; executive: Harold McMenomy, Doug Irvine, Martin Schneckenburger and John Wells.

Mrs Lawrence Simms reported on the annual meeting at Toronto where she was a delegate. Annual reports and other business was followed by lunch served by the Melvin and Annable Hospital Auxiliary.

Mainly About People

Mr and Mrs Joe Winters of Trenton spent the week wi[th] their daughter, Mrs Bert Dr[ew] of Finch. They also visite[d] Winters' sister, Joann[e] myre, in Winchester Hospital before re[turning] on Sunday.

Spring has almost sprung. We looked out the other evening and there was a happy small fisherman. He was heading home in triumph from the banks of the mighty Nation with his first catch of Nation River trout. The horny little pouts were strung along a stick and made a banner of achievement. It really is not Spring until the pouts start biting. For the next few weeks frying pans will send forth delicious odours of butter-fried fish. A mudpout this time of year from the Nation is a delicate dish.

The old fishing hole at MacLean's Creek, not Kirby's, as the DOH people think, supplied many a mess of pouts and suckers for the farm families. A balmy Spring evening would find the banks lined with long bamboo poles waiting for the first nibble. When darkness finally fell, the flickering flames of a driftwood fire would add to the enjoyment. But farm kids had to get up early and by nine o'clock they would be lugging their catch home to the already sleeping farmhouse. Morning chores included a spot of fish skinning.

We spent the end of the week observing the political scene at the Civic Centre in Ottawa. It was quite an affair, full of sound and fury and Paul Hellyer's band. That man had the loudest bunch of trumpets and drums this side of the Pearly Gates. It never did get him the necessary votes but it sent a number of delegates looking for a good ear specialist. The affair was about organized the same as the Tory convention last season without the rancour and distress of a departing Diefenbaker. The Pearson goodbyes were well said and in tune with the whole affair. We felt regret at the handwriting Paul Martin finally saw on the wall. He is a gallant old pol, even if his vocabulary does run on and on.

The Trudeau camp had a tight and well managed organization going for their candidate. Whatever the professor has, it paid off handsomely when the votes were counted. He sat in his section like the Persian poet, confident his jug of wine and other small favours were well in hand. By the end of the last ballot, his Julius Caesar hair-do still covered the higher forehead. The man can certainly keep his cool. He has started his beginning with a mighty push of public exposure. It will remain to see how he wears under the grind of high office.

Local police are to be congratulated on their prompt action this week. An assault took place in the village when a citizen was mauled and roughed up. As we write two suspects are being held. Police chief Leonard Shane and OPP officers have been working around the clock to solve the unwarranted and thieving attack. Charges will be pressed as soon as evidence has been collected. It is hoped a warning will be out to any characters who plan such activities in the town or district.

The other noon we were crossing the river bridge going south. School kids were making their way home. Suddenly a small bicyclist darted right out into the path of John Byveld's truck, never looked around at the screech of brakes, and went on up the street. If his brakes had not held and his speed was indeed modest, we would have been five feet from a disaster. May we suggest to parents this: If the small children are riding their bikes, instill in them the need for careful travel on the roadways. A heedless moment may mean a lifetime of regret.

The CHESTERVILLE Record

P.O. Box 368 — Chesterville — Phone 448-2144
H. K. GRAHAM, Editor and Publisher

Member of Canadian Weekly Newspapers Association

Member of Ontario Weekly Newspapers Association

Member of Eastern Ontario Weekly Newspapers Association

1966 PRIZE WINNER CANADIAN WEEKLY NEWSPAPERS ASSOCIATION BETTER NEWSPAPERS COMPETITIONS

Subscription rates: $4.00 per year, anywhere in Canada, payable in advance, United States and Foreign, $5.50 per year.

Authorized as Second Class Mail by the Post Office Department, Ottawa, and for Payment of Postage in Cash.

Published every Thursday

OPINIONS . . .
OURS AND OTHERS

Trudeau-time is here

The days of decision have come and gone. By Saturday night Liberals from across Canada had made their choice. Pierre-Elliott Trudeau was the new leader of the party and in due course will assume the office of prime Minister of Canada.

We sat through the whole thing at the Civic Centre. It was quite an experience and all that was lacking were high wire artists doing death-defying flips and spins. Hellyer's band was a heller and make no mistake about that. Turner's tribe had the brassiest lungs this side of the Congo and Henderson had one loyal supporter who waved one lone banner.

The choice of the delegates aimed at Trudeau from the beginning. Even if John Turner had wheeled and dealt with Bob and Paul, the outcome would have been the same. The Trudeau spell was all about, even without the continuous jam of cameras and newsmen. His fine, Gallic hand was evident in his supporters' actions. From his Thursday visit with the delegates in the question and answer period until the formal presentation Friday night, the man was under his own control. He did not need a band or a parade and he knew it. The force of his personality seemed to be almost a tangible thing. The Friday speech was not slated until 10 p.m. after five other powerful men in Canadian affairs had had their say. They were well received as was their due. "Joe" Greene made the best political speech of his career, but it was not exactly what was needed for leadership votes.

P.E. Trudeau slipped into the hall from the side door. Suddenly he was working his way to the speaker's stand, no band and no bandwagon in front, behind or anywhere else. But when he reached the stand and looked around, the roof fell in. It was quite a demonstration of personality completely in charge and a supreme example of meticulous planning. The outburst had a perfect appearance of being spontaneous; it was the best organized demonstration of sudden enthusiasm we have ever run across.

The Trudeau time of government will prove many things and make or break a very alert and intelligent Canadian. The new prime minister will take over government in the midst of tensions and strains without equal in Canada apart from war years. Somehow he will have to weave a spell of confidence that can hold in its mesh the Western dissidents and the nationalist Quebecois. He will have to prove almost immediately he is not just a man of the moment, but that his inner core is true steel. The days to come must show Canada he is a man for all of Canada and that the promise of the past few weeks is based on solid statesmanship.

We wish him well. We hope he shakes the old Liberal Party to its roots and grafts on some new and necessary vines. Over the weekend the faithful handed him a mandate and suggested some repairs that could be made to the body politic.

Please, watch the grass fires

A plague of Spring is grass fires that turn out of control. The time is just about upon us and it is time to be careful.

A temptation lies in every grassy lot covered with a mat of old and yellowed grass. It is such a simple thing to touch a match to the mess and let the red cleaner do away with the dusty chore of raking up the mess. But it is well to think about a couple of things before the match is struck.

Winds of Spring are chancy things. They blow from all directions without warning and a favourable breeze now can be a gusty thing from another direction in a matter of minutes. The creeping line of a grass fire is a troublesome thing to control. especially when it is well advanced. If buildings lie in the way, then the only alternative is to call out the fire department.

The Chesterville Volunteer Fire Brigade is ready and willing to help. But one might remember the equipment and men cost quite a fair lump to roar out and squirt a bit of water on someone's mistakes. In the township it is never less than $100 so the grass becomes rather expensive.

Control the urge to burn rubbish and old grass until you are quite sure of the consequences. Remember that a carelessly tossed cigarette butt at this time too, can start a nasty blaze along the roadways and streets. Fire chief John Hehir is ready but he would rather not have to sound the siren.

ANN LANDERS

Dear Ann Landers: Here's the situation. What do you make of it? I am Catholic. John is a Presbyterian. I'm a Democrat. John is a Republican. I'm a Yankee. John is a rebel. I'm a dancer. John is a sitter. I like bridge. John likes to stay home and watch TV.

But, we like each other a lot. It might even be described as love. Look into your crystal ball, Ann, and tell me what you see.—Fireworks in Atlanta.

Dear Fireworks: I see two churches. One for you and your children and one for John. Or it could be the church I see for John is also the one I see for the children. I'm not sure.

I also see a woman dancing, but not with her husband. I see the same woman coming home from a bridge game. Her husband has fallen asleep in front of the TV. He gets mad when she wakes him up to open the door. I see the same couple sitting at home arguing. I can't hear them, but I think it's about the Civil War.

The crystal ball just went cloudy and I can't see any more, but I've seen enough. Have you?

* * * *

Dear Ann Landers. How can I get my husband to be a father to his children? We have four youngsters, from seven to 17 years of age. They are fine kids, Ann — good in school, helpful around the house. Any father would be proud to claim these children as his own. Yet, their own dad never pays any attention to them unless it's to criticize.

When one of the kids asks him a question he doesn't even answer unless I happen to be there to kick him in the leg. Then he acts as if he didn't hear.

Every night at dinner my husband picks an argument with one of the kids, and calls them lazy, stupid and worthless. The youngest boy is beginning to stutter and the oldest boy can't seem to make a decision about the simplest thing. What can I do to improve this situation?—Discouraged Mother.

Dear Mother: A father who bullyrags and puts down his children is an immature kid himself. His father probably did the same thing to him.

Before your husband can hop in with his meat axe, get the conversation off to a good start. Compliment the kids on their small successes. Emphasize the positive.

Make sure the stuttering boy gets a chance to speak and don't allow anyone to interrupt him. Urge the older boy to make a decision. Assure him that there is no disgrace in failing. Point out that the wrong decision is better than no decision.

This country is loaded with mothers who are doing double duty. Their kids often turn out very well. So chin up and keep swinging.

* * * *

Is alcoholism a disease? How can the alcoholic be treated? Is there a cure? Read the booklet "Alcoholism — Hope and Help." Write to Ann Landers in care of this newspaper, enclosing 35c in coin plus 6c for postage and a long, self-addressed, un-stamped envelope.

Ann Landers will be glad to help you with your problems. Send them to her in care of this newspaper, enclosing an unstamped, self-addressed envelope, plus 6c for postage.

HOW NOT TO PUT OUT A FIRE

The Alberta Hospital Volunteer Fire Brigade set fire to an old building so they could practice putting it out recently.

Half an hour later the controlled fire was out of control.

In quick succession the 18 civil servant volunteers:

* Dashed into the basement without a flashlight and were driven out by heavy smoke;

* Pushed a ladder against the side of the building and found it was upside down;

* Turned the ladder around and prepared to climb up when an anguished fire commissioner informed them it was a roof ladder, for use on a foor, not a wall ladder, and

* Stood with empty hoses watching the blaze, deciding who should stand where and when the hoses should be turned on.

"I think the hospital has an agreement with the city of Edmonton (1½ miles southwest) for fire protection," said W. D. Mackay, deputy fire commissioner. "I hope so."

"SO LONG, IT'S BEEN GOOD TO KNOW YOU"



Ancient History

FROM OUR RECORD FILES

40 years ago

April 12, 1928

The weatherman was most uncooperative Easter Sunday when the temperature fell to mid-winter levels and was accompanied by gales.

* * * *

A German plane left Baldonel, Ireland, this morning in an attempt to make a non-stop flight to New York.

* * * *

Mr and Mrs Thos. Nash of Ottawa spent Easter with Mrs Nash's father, Mr Thos. Forward.

* * * *

Mrs White and Donald, Ottawa, spent Easter with Mrs Nash's father, Mr Thos. Forward.

* * * *

Mrs White and Donald, Ottawa, are Easter guests with Mr and Mrs Sim. Bogart.

* * * *

Mr and Mrs Fox and children, Richmond, and Mr and Mrs Armstrong, Pakenham, were guests of Mr and Mrs T. J. McGee for Easter.

* * * *

Mr and Mrs C. H. Jackson of Cardinal were guests the first of the week with Dr E. B. Baker and Mrs Baker.

* * * *

30 years ago

April 14, 1938

Reeve W. H. Casselman was this week elected vice-president of the Provincial Reforestation Association.

* * * *

More than seven inches of snow fell between Friday and Saturday evenings last week bringing motor traffic to a near standstill.

* * * *

Miss Lera Fetterly was guest of honour at a pre-nuptial shower held Saturday afternoon and arranged by Miss Marion Casselman, Miss Rae Dixon and Miss Maude Lacey.

* * * *

Mrs Charles Munro and daughter Shirley were recent guests for a few days of Miss Minnie Steen, Morewood.

* * * *

Mr Kennie Rupert, Newington, spent the weekend with his brother, Mr Harris Rupert, and Mrs Rupert, Payne Valley.

* * * *

Her Excellency the Lady Tweedsmuir was a guest at a supper meeting of Russell Women's Institute.

* * * *

20 years ago

April 8, 1948

Mrs John McEachern, mother of Mrs Henry Steen of Morewood, celebrated her 83rd birthday Saturday last by attending the Inkerman - Halifax hockey game in Ottawa.

* * * *

Don Hutton addressed Chesterville Rotary Club at their regular Monday meeting on the subject of the chemical revolution as it is taking place in the world at the present time.

* * * *

Miss Leila Young of Ottawa Normal School spent the weekend with her parents, Mr and Mrs Ross Young, Nation Valley.

* * * *

Miss Hazel Little of Toronto was the guest of her sister, Mrs Eric Casselman, and Mr Casselman during the weekend.

* * * *

Mr and Mrs Harry Merkley of Smiths Falls were guests in Williamsburg on Friday at the home of Mr and Mrs Henry Garlough.

Mr and Mrs Leslie Stephenson and family, Cornwall, spent Sunday with Mr and Mrs George Eligh and J. B. Watson, Payne Valley.

* * * *

10 years ago

April 10, 1958

J. Arnold Kyle, of Vancouver, with the Bank of Nova Scotia for 41 years and father of Doug Kyle, Canada's top long distance runner in 1957 and 1958, died suddenly at his home on Sunday. Mr Kyle is a former Chesterville resident.

* * * *

Mr and Mrs Allan Dunsmore of St. Catharines spent the Easter holiday swith Mrs Dunsmore' parents, Mr and Mrs Aura Hutt.

* * * *

Mr and Mrs Thomas J. Moran and daughter, Vankleek Hill, and Mrs Herbert Barrett of Niagara Falls spent Easter with Mr and Mrs Thomas E. Moran.

* * * *

Mr and Mrs F. D. Miller, of Montreal, were weekend visitors of Mrs Miller's parents, Mr and Mrs H. G. Bigelow.

* * * *

Miss Ann Casselman spent several day during the Easter holiday with her aunt, Miss Marion Casselman, in Kingston.

* * * *

Mr Graeme Miltimore is spending part of Easter week attending the O.E.A. convention in Toronto.

Ontario Legislature Report



By F. M. Cass

The greatest news event, with of course national significance, of the past week was the National Liberal Party leadership convention in Ottawa. Its influence permeated the Legislature and its debates, and the Ontario House took the Friday off to enable the Liberal Members to attend the convention.

The new legislation to consolidate school boards and erect county districts was the most important item before the Legislature. It provided almost two full days of debate before given second reading on a recorded vote. Members of all three parties participated in the discussion and all were in agreement on the necessity of some such new alignment. However, opposition members were unanimous in criticizing the government for the short notice given of the new plan and the situation arising from the impossibility of every school board and other organization to be affected being able to present its particular case to the Minister or to the House.

The debate indicated that the services and advice of a great many dedicated and experienced school trustees would be lost to public community service and representation of the new boards as between rural and urban populations in the new divisions (for both public and separate school supporters) was much in dispute. However, it also appears that the monetary savings and effiency in administration and undoubted educational advantages to large numbers of students would far outweigh the disabilities of the new plan.

The Attorney-General introduced almost a score of bills to amend existing legislation in order to provide for the take-over in Southern Ontario of the Administration of Justice This action will remove costs of jails, etc., from the county and local budgets and should provide some relief to the hard-pressed property owner.

The estimates of the Department of Highways continued to grind through the Committee of the Whole House. The Minister appeared either unable, or determined not, to answer opposition members' questions with the obvious result that these estimates are taking much longer than normal or necessary to receive approval. However, the Ontario Department of Highways still is one of the foremost road authorities on the continent and our provincial network of roads still defies all comparison.

Your Member and Olive have been most pleased and fortunate during these past weeks to have had a large number of their friends and constituents visit them at Queen's Park. They are always glad to welcome visitors and look forward to seeing many more of you at Queen's Park in the days ahead. Do come.

R. Clare Bush

Funeral services were held recently for R. Clare Bush, 65, of 108 Andrew's St., Massena. Mr Bush died March 13 at the Massena Memorial Hospital, following a lengthy illness.

Born at Newington, March 13, 1903, he was a son of the late H. E. Bush and the former Georgianna Alguire. Mr Bush attended North Valley Schools and Cornwall Collegiate and Vocational School.

He moved to Massena from Newington in 1925 and was employed by the Massena operations of Alcoa Aluminum as a clerk and paymaster until his retirement in 1966.

He was a member of the Massena Methodist Church.

Rev Allison C. Wood of the First Methodist Church officiated at the funeral held at the Donaldson Funeral Home.

Spring burial will be in North Valley, Ont.

FOREST CARE METHODS AIMED AT HIGHER YIELDS

New method of forest care and timber production, from automatic "machine-gun" planting devices to sophisticated breeding techniques, were discussed in papers presented to the annual meeting of the woodlands section of the Canadian Pulp and Paper Association.

W. R. Grinnel, supervisor of forestry operations for the Ontario Department of Lands and Forests, described a program aimed at sharply increasing the yield of wood per acre in order to meet a demand which by the year 2000 may be five times its present level.

Mr Grinnel said the Ontario program included planting of "tubelings" — tiny seedlings encased in plastic tubes — seeding by helicopter, and hormone sprays by fixed-wing aircraft.

A completely new approach had to be taken in planting operations, Mr Grinnel said. His department was designing an automatic "multi-row planter" that would use pre-packaged nursery stock in a form similar to bullets from a Vickers machine-gun.

"We hope this type of machinery will be operating in 1969" he said "and there is a possibility that similar automation of tubeling stock will be a fait accompli in 1968."

PIGS LEANER, EAT LESS DURING CAFFEINE TESTS

The right amount of caffeine can make pigs leaner and save on feed.

Dr H. M. Cunningham of the federal experimental farm at Nappan, N.S., reports that experiments show three grams of caffeine a day — about the amount contained in 20 cups of coffee—made pigs store eight per cent more nitrogen as body protein than pigs that received the same amount of feed but no caffeine.

By feeding two other herds caffeine from weaning to market, Dr Cunningham established they averaged seven per cent and 13 per cent less fat than control groups on the same diet minus caffeine.

Growth rates and feed efficiency improved six per cent for pigs receiving caffeine. But large amounts of caffeine severely restricted growth and caused a dark, scaly rash.

In an experiment to see what farmers might expect from feeding caffeine as part of the diet of pigs, the caffeine-fed pigs took 11 days longer to reach market weight. But they consumed two per cent less feed per pound of body weight and their average back fat depth was 15 per cent less than a control group.

Dr Cunningham is experimenting to see how much caffeine can be used in pig feeds without causing undesirable side effects.

PET TURTLE HAS HERNIA

Ed, a small pet turtle with a ruptured abdomen, is doing well with a little set of wheels fastened to his damaged rear section.

Ed's owners, Mr and Mrs Charles Fehl, Cleveland, Ohio, said the six-year-old turtle's lower abdomen became puffy in November.

"We noticed that he wasn't eating and that he was dragging himself around by the front legs," said Mrs Fehl, so we took him to a veterinarian."

Veterinarian Wallace Wendt said the diagnosis was unmistakable — Ed had a hernia.

Mrs Fehl took up the story:

"There wasn't anything he could do, so I got some wheels and other parts from my son's toy set and taped them to Ed's back end. He learned how to use the wheels right away and now he pulls himself all over the kitchen."

...po Mrs Rich- Memorial rning home

Guest speaker Miss J. Balbaro discusses Philippines with R. N. A.

Miss Josephine Balbaro, Reg.N., a native of the Philippines and a staff nurse at Winchester District Memorial Hospital, was guest speaker of the St. Lawrence Chapter, Registered Nursing Assistants, on Monday evening, April 1. The meeting was held in the board room of the hospital.

Miss Balbaro came to Canada three years ago and has travelled extensively since she arrived in this country. She said that she had found it difficult to adjust here as women in the Philippines lead a sheltered life. Miss Balbaro said "The Spanish heritage of our people dominates the life of the country. Our customs are Oriental; in marriage it is the male who presents the dowry; girls are not allowed courtship before 18 years of age and then the young lady is chaperoned."

She went on to say that "Famiiles are closely knit; the grandmother is considered the head of the family and responsible for the conduct of its members." Miss Balbaro answered many questions about her homeland and showed several coloured pictures. She was introduced by Mrs Elizabeth Droppo and thanked by Mrs Zeta Godard, who also presented her with a gift.

Miss Dorothy Allen presided over the business meeting. The minutes and finanical report were given by the secretary-treasurer, Mrs Helen Stewart. Miss Allen and Mrs Stewart were chosen as delegates to attend the 10th annual meeting of the Ontario Association of Registered Nursing Assistants in Toronto May 9 and 10. The meeting will be held in the King Edward Hotel with pre-registration on May 8 from 8 to 10 p.m.

Mrs Alice Kyer was given a warm welcome by the ladies. She has been engaged in outpost nursing in Frobisher Bay for the past 3½ years and is presently on leave of absence for health reasons but expects to return to duty very soon. Mrs Kyer showed coloured slides and told the ladies about life in the far North. Her talk was most interesting.

Miss Dorothy Allen was presented with a gift from the chapter and a cake made by Mrs Kathleen Barnes in honour of her birthday. A social hour was enjoyed. Mrs Shirley Evrall thanked the Winchester ladies for their hospitality. The next meeting will be held at Hotel Dieu Hospital, Cornwall, May 28 at 8 p.m.

Meet Your O.P.P.



Constable C. F. S. Fraser

Provincial Constable Steve Fraser was born in Ottawa and received his education at Grant Public School and Fisher Park High in that city. Before becoming a member of the O.P.P. in November, 1963, Constable Fraser was employed by the federal government in the Unemployment Insurance Commission.

After being posted to Morrisburg detachment, Steve worked on traffic for one year before attending, and successfully completing, a 12-week course at Ontario Police College.. at Aylmer, Ontario. For the past year he has been engaged mainly in criminal investigations.

A stalwart defenceman in the Manglers broomball team, he also has an interest in woodworking and horticulture. Constable Fraser, along with his wife and two children, resides in Morrisburg.

The first clinic for expectant mothers in the U.S. was established in the early 1900s in Rochester, N.Y.

Peanuts make up three-quarters of the exports of the African republic of Senegal.

Mrs. Mary Trimble elected president of Ingleside W. I.

Mrs Stuart Markell, district president, presided for the election of the 1968-69 slate of officers at the annual meeting of the Ingleside Women's Institute. The meeting was held in the Ingleside Library. Mrs W. A. MacMillan presided.

Mrs Clarence Meyers read the minutes and gave the treasurer's report. Mrs MacMillan was appointed to convene a testimonial dinner to honour girls who will receive provincial honours for having completed 12 consecutive girls 4-H Homemaking Clubs on April 30.

Mrs Meyers presented 'annual reports and Mrs MacMillan, retiring president, gave a summary of the year's work.

Mrs Mary Trimble presented the slate of officers: Mrs Wm Fritz, honourary president; Mrs MacMillan, past president; Mrs Trimble, president; Mrs F. C. Grant, first vice president; Mrs Markell, second vice president; Mrs Meyers, secretary-treasurer, and Mrs John Schultz, public relations and press reporter.

Other officers are Mrs F. C. Grant, district director; Mrs Trimble, alternate district director; Mrs Schultz, Mrs Raymond Dixon and Mrs William Cameron, branch directors; Mrs MacMillan, pianist; Mrs MacMillan, benevolent convener; Mrs Schultz and Mrs Harold Corlyon, auditors; Mrs F. J. MacAndrew, Mrs Jennie Robertson and Miss Gladys Colquhoun, Tweedsmuir history curators.

Conveners of standing committees: Agriculture and Canadian Industries, Mrs Corlyon and Mrs Grant; Mrs Sterling Brassard and Mrs Harold Rowden, Citizenship and Education; Mrs Jennie Robertson and Miss Colquhoun, Historical Research and Current Events; Mrs Dixon and Mrs Sybil Hawley, Home Economics and Health; Mrs Thomas Collins, Resolutions.

Special committees are. Senior Citizens, Mrs MacMillan and Mrs Grant; Save the Children Fund, Mrs Corlyon and Mrs Harold Brassard.

Mrs Trimble thanked the past president for work accomplished during her term of office.

It was noted that the district annual meeting will be held at Avonmore May 22. It was decided to pay a $25 yearly honorarium to the branch secretary-treasurer.

Members were asked to bring ditty bags and fillers for the CSC fund to the next meeting.

Refreshments were served by Mrs Markell and Mrs Rowden.

CHAS. DE GAULLE?

The ghost of a French Foreign Legionnaire drove Charles Hill and his family from a municipally owned house in Nottingham, Eng. They moved there in November, 1967, but were terrified by strange noises and apparitions. Authorities rehoused them and are investigating the haunting.

The first sulcessful anti-freeze for car radiators was developed by Moses Gomberg, who lived from 1866 to 1947.

RESEARCH INDICATES POTENTIAL APRICOT INDUSTRY IN ONTARIO

Can a species of fruit not native to Ontario be grown here commercially? Yes, according to research scientists at the Horticultural Research Institute of Ontario. The possibilities of developing a commercial apricot industry in the future here are good.

O. A. Bradt, who is in charge of the fruit-growing program at Vineland, indicated recently that growers are interested in growing apricots since the researchers have produced two varieties from the Vineland reaserch station. Work on apricots has been conducted at Vineland since 1949.

The breeding program presently being proceeded with in New York and Michigan is being followed with considerable interest by Ontario scientists. Since the conditions in these states are somewhat similar to those found here, the varieties being used there are possible starting points for an Ontario apricot industry.

There should be a good market for a commercial apricot industry in Ontario, predicts Mr Bradt. Canners are bringing apricots from southern U.S. points because there is no local industry. Baby food producers are also interested in a good supply of apricots for their products.

The market is there if researchers can come up with varieties which are dependable for the growers to grow. Fruit crop breeders are confident that they can provide these varieties.

ANNOUNCEMENT

G. LAFLAMME GROCERY

ANNOUNCES THE TAKEKOVER OF THE BENJAMIN MOORE & CO. LIMITED DEALERSHIP FOR CHESTERVILLE

Formerly Held By Coyne's Hardware

OPENING SPECIAL

20% OFF ALL BENJAMIN MOORE PAINTS

THE ORIGINAL REXALL ONE CENT SALE

Thurs. - Fri. - Sat. - Mon. - Tues. - Wed. - Thurs. - Fri. - Sat. — APRIL 18 to 27 Inclusive

HAROLD G. BIGELOW, Phm.B.

REXALL DRUG STORE

CHESTERVILLE — ONTARIO

31-3

HALLMAN SILOS

3 TYPES

- Regular corrugated stave
- Thick corrugated stave
- Poured concrete with 6" wall.

HALLMAN SILOS LTD.

HOUGH BROS.

— Phone 984-2622 —

FINCH — ONTARIO

HARD OF HEARING?

We'll Make it Worth Your While to Contact Us

Because we employ no salesmen, and have no salesman's commission to pay, we can give you Brand Name Hearing Aids at bargain prices. Just try us and see! Come in or write today.

SUMMERS' BELTONE HEARING AID CENTRE

Winchester Ontario

27tf

4-H ORGANIZATION MEETINGS

Monday, April 15: I.O.O.F. Hall, Avonmore, 8 p.m.
Berwick, Newington, Strathmore, Sandringham, Avonmore 4-H Calf Clubs.

Monday, April 22: Newington United Church Hall, 8 p.m.
Farm Machinery, Swine and Field Crops Clubs.

All farm boys and girls whowere at least 12 years of age on January 1, 1968, are eligible to join a 4-H Club.

30-1

NOTICE

Pursuant to adjournment, the April Session of the Council of the Municipal Corporation of the United Counties of Stormont, Dundas and Glengarry, will be held in the Council Chambers, County Buildings, Cornwall, on Monday, the 22nd day of April, 1968, at 10.00 a.m.

County Buildings, Cornwall, Ontario.

L. C. Kennedy, Counties Clerk-Treasurer.

31-2



SPRING IS HERE

And to prove it, we have 400 new Spring-and-Summer FABRICS for SUITS, JACKETS, SLACKS and TOPCOATS



The selection introduces new colour interest, exciting new patterns with increased attention to checks, and an unusually wide choice of summer light-weight cloths.

Each one is a quality fabric chosen by the HOUSE OF HOBBERLIN for this 1968 selection.

The **House of Hobberlin** concentrates on the individual. Through every phase of the **House of Hobberlin** service. measuring, cutting, tailoring, finishing — the emphasis is one garment at a time, so that when you wear a **House of Hobberlin** Suit, you were an "exclusive" — a Suit created just for you.

Now On Display for the First Time At

"YOUR COMMUNITY SHOPPING CENTRE"

A. T. DAVID AND SONS

Phone 448-2370 — Chesterville

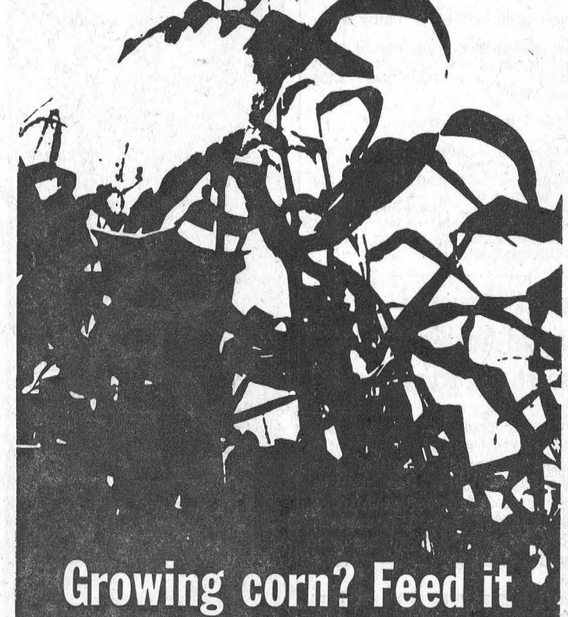

Growing corn? Feed it AERO® FERTILIZERS

High Analysis Aero Fertilizers can be Custom Blended to meet the exact plant food requirements of your corn crop.

This year, plan on producing high yielding, higher profit corn with Aero Fertilizers.

Why not drop in soon and discuss your yield objectives with us. We can help you to plan a corn fertility program to get the best out of your land.

And remember to ask for your copy of the Aero Fertilizer Corn Guide.

CYANAMID

Serving the man whose business is Agriculture

®Trademark Reg'd

RALPH DALE FERTILIZERS LTD.

Richmond, Ontario

— Tel. 613-838-2243 —

Your local AERO FERTILIZER CUSTOM BLENDER

There's still time to get Special Discounts on Texaco Motor Oils and Lubricants.*

ACT NOW!

OFFER ENDS MAY 31ST

Don't delay! You can still make substantial dollar savings on bulk purchases of top-line Texaco oils and greases before the end of the spring season. And this generous offer covers all grades and container sizes of Texaco motor oils and lubricants. We're waiting for you.

*Farm Trade Only

TEXACO

JACK MacMILLAN FUELS LTD.

CHESTERVILLE, ONT.

Tel.: 448-2360

Your community Texaco Distributor

EASTER Flowers & plants



Flowers express the spirit of Easter in a way words cannot convey.

Order early for your friends from a distance to avoid costly calls. We give personal service.

DURANT FLOWERS & GIFTS

Phone 448-2120 Chesterville

BOWLING NEWS

Avonmore Mixed League

Third play-off game:
Ladies' high single — Ardis McIntyre 194.
Ladies' high triple — Ardis McIntyre 512.
Men's high singles — Glenn McMillan 27, 235, Ray Alguire 211, Neil Bush 225, 201, Ritchie McIntyre 206.
Men's high triple — Glenn McMillan 677.
Team standings — Ritchie McIntyre 7, Ernie Filion 4, Allen McIntyre 10, Glenn McMillan 16, Ray Alguire 16, Neil Bush 10.

Ladies' Friday, Newington

High singles — Myra Summers 201, 184, 21, Beverley eran 263, Nina Waldroff 256, Verla Gallinger 249, Carol Russell 29, Inez Simpson 200.
High triples — Myra Summers 666, Verla Gallinger 640, Beverley Zeran 627.
Team standings — Pests 14, Farmerettes 12, Sports 9, Fillies 7.

Finch Monday Mixed

Men's high singles — Osborne Shaver 301, John Gove 286.
Men's high triples — Osborne Shaver 779, John Gove 738.
Ladies' high singles — Gail Shaver 262, 229, Eleanor O. St. Pierre 220.
Ladies' high triples — Gail Shaver 645, Joyce Gove 557.
Team standings — Eleanor O. St. Pierre 138, Heather Brownlee 122, Joyce ove 114, Audrey Rowe 113, Phyllis Vollrath 79, Louise St. Pierre 65.

AT MONAST LANES

Monday Mixed

Ladies' high singles—Marlene Stewart 277, 222, Linda Helmer 217.
Ladies' high triples — Marlene Stewart 667, Linda Helmer 532, Sjenny Lightfoot 526.
Men's high singles — Ben Wouters 243, Ron Larmour 239, Peter Monast 235.
Men's high triples — Ben Wouters 637, Peter Monast 609, Harry Weren 607.
Team standings — Sis Schoones 113, Peter Monast 93, Gerald Kittle 81, Sjenny Lightfoot 80, Ben Wouters 73, Dianne Cayer 64.

Goodsports

Men's high singles — Dale Marcellus 290, 241, Ron Droppo 235, Jack MacMillan 228.
Men's high triples — Dale Marcellus 704, Ron Droppo 623, Jack MacMillan 589.
Ladies' high singles — Betty McIntosh 270, Marion Droppo 255, Helen Moran 239.
Ladies' high triples — Betty McIntosh 677, Marion Droppo 630, Eileen MacMillan 610.
Team standings — Marion 14,917, Sheila 14,167, Nancy 13,975, Lois 13,967, Betty 13,694, Eileen 13,557.

Community League

Men's high singles — Lorne Byers 35, Russell Sirvage 300, John Wemerman 268.
Men's high triples — Lorne Byers 814, John Wemerman 719, Russell Sirvage 705.
Ladies' high singles — Joyce Armstrong 319, Nadene Harper 267, Doreen Marcellus 244.
Ladies' high triples — Nadene Harper 694, Joyce Armstrong 634, Edythe Cameron 596.
Team standings — Bom Miltimore 123, League winners, Lyle Loucks 104, Harold Armstrong 95, Lorne Byers 95, Earl Johnston 87, Reg Harper 84.

Tuesday Night Defenders

Men's high singles — Allan Crump 220, Jim Beaverdam, 220.
Men's high triples — Gene Servais 602.
Ladies' high singles — Cathy Price 254.
Ladies' high triples — Cathy Price 703.
Team standings — Highlights 3,126, Loggers 2,968, Avengers 2,881, Happy Blunderers 2,809, Hillbillies 2,734, Drifters 2,678.

Busy Matrons

High singles — Muriel Merkley 314, Wilda Barkley 222.
High triples — Muriel Merkley 670, Lucille Monast 570.
Team standings (Play-offs, total pin-fall) — Elizabeth 2,355, Muriel 2,334, Alice 2,215, Vera 2,208, Wilda 2,180, Gladys 2,081.

Seaway Valley Presbytery stresses Christian education

The field of Christian education became one of the concerns of the newly-amalgamated Seaway Valley Presbytery of the United Church. Mrs H. W. Giffin of Ingleside was given this responsibility. Four leadership events were planned for Chesterville, Cornwall, Iroquois and Morrisburg.

Sunday, March 24, marked the first event held at Chesterville with 65 registrations. The emphasis was on mid-week youth groups such as Hi-C, Sigma C, Tyros, Messengers, Explorers and C.G.I.T. Host to the group was the Rev. Leonard Ferguson.

The second event on Sunday, March 31, was at Knox Church, Cornwall, and Iroquois United. The former group was led by the Rev Clare Kellogg and the latter by the Rev Cecil Dawson of Long Sault.

At Iroquois, Mrs H. Giffin brought the devotions. Rev Douglas Carnegie of Prescott was the speaker and the host minister was the Rev Leslie Dean. Both these groups majored on church school leadership.

Senior Class was demonstrated by a panel of teen-agers directed by Mrs Verna Gallinger of Long Sault. The panel was composed of Cathy Ouderkirk and Michael Hunter of Ingleside and Carol Hill and Wayne Dawson of Long Sault.

Intermediate leadership was under the direction of Mr and Mrs W. Hamilton of Kemptville and Juniors, Mrs Arthur Boal of Iroquois. Primary department was led by Mrs E. Fletcher and Mrs B. Walker. The beginners' department was under the direction of Mrs S. Casselman and Mrs H. Zewester.

Emphasis was placed on team teaching with students present for demonstration classes. In the final appraisal and discussion, the chairman of Presbytery, Rev H. Giffin, joined.

The fourth and final event will be held at Morrisburg on Sunday, April 21, with the Rev Garfield Bruce as host minister. Here leadership for both men and women in C.E. will be stressed.

Meet Your O.P.P.

Prov. Constable B. L. Jeffrey

B. L. Jeffrey was born in Prince Albert, Sask. He received his education in Cranbrook, B.C. At the age of 16 he joined the Royal Canadian Electrical Mechanical Engineers as a soldier apprentice.

While in the army, he completed his high school education and became an instrument technician. For the latter part of his term in the army, he was stationed at Montreal with an instrument inspection team.

In 1965 Constable Jeffrey joined the O.P.P. and after a three-week orientation course in Toronto, was posted to Morrisburg. In 1966 he successfully completed a 12-week course at Ontario Police College, Aylmer, and has been engaged mainly in traffic enforcement at this detachment.

Constable Jeffrey for the past two years has been the sports officer at Morrisburg Branch, Canadian Legion, and is also very active in Boy Scout work. Constable Jeffrey, his wife and son reside in Morrisburg.

Mainly About People

Mr and Mrs Herbert Casselman spent an evening last week with Mrs Florence Hall and Edward Servage, Chesterville.

Rev Lorne Trimble of Cardinal had lunch Tuesday with Mrs Florence Hall and Edward Servage, Chesterville.

Sunday guests of Mr Johnson Ouderkirk and family were Mr and Mrs Ross Rainey and family, Kingston, and Mr and Mrs Walter Ouderkirk, Ottawa.

A Balham, Eng., man is compiling the world's biggest crossword. Derek Crisp, 21, says the previous biggest had 6,000 squares. His will have 36,864 when he completes it — by the end of this year.

Cub mothers form auxiliary

A meeting to form the Ladies' Auxiliary of Cub Mothers was held at the home of Mrs Ross Casselman. Cub Masters Mrs Ross Caselman and Mrs Frank Cook explained that the duty of the Ladies' Auxiliary is to give assistance and support in all phases of Cub work.

Following a question and answer period, the election of officers was held. They are: president, Mrs Allan Clement; vice president, Mrs Hubert Curran; secretary, Mrs Richard Casselman, and treasurer, Mrs Lyle McNabb. It was decided to hold a rummage sale in the Community Hall April 26, at 2.30 p.m., with proceeds to help purchase articles for Cubs.

Following the meeting coffee was served.

O.P.P. Report

A fatal accident, the first in Dundas County over a five-month period, occurred Thursday, April 4, when a late model car driven by Del Rose Martel, 25, of Second Street West, Cornwall, went out of control on Highway 2, east of Morrisburg. The vehicle had been proceeding east on Highway 2 when it left the pavement, rolling over in the south ditch and coming to rest on top of a fence. Miss Martel, suffering from severe internal injuries, was dead on arrival at Cornwall General Hospital. This accident was investigated by Provincial Constable D. H. Craig. Officers also investigated six other accidents in which two persons suffered minor injuries.

Traffic officers in Morrisburg and Winchester detachments patrolled a total of 13,513 miles of hoghway in a total of 854 duty hours. During this patrol 106 traffic charges were laid with 96 warnings issued.

Investigations into occurrences involving liquor produced 10 charges under the Liquor Control Act of Ontario. Offences under this statute have been quite numerous for the past three weeks. Officers also investigated 20 other occurrences, including two thefts and two disturbances caused by drinking. Two charges under the Criminal Code of Canada resulted from continued investigation into break-and-enters which occurred in Winchester area some time ago.

A total of 21 hours was spent in the courts with 99 convictions being registered.

There are about 600 species of grasshoppers which have been identified in the U.S. and Canada.

The Bank of England was estabished in 1694 by an Act of Parliament. z

Beautiful Easter Flowers and Plants From
MURIEL'S FLOWERS
Winchester - - Ontario

GOLDFIELD WEST

Spend afternoon at Berwick

Mr and Mrs Glendon Smith and family spent Sunday afternoon with Mr and Mrs Ross Smith and family, Berwick.

The sympathy of this community is extended to Mr and Mrs Duart MacLean and other relatives on the death of Miss Mary Cameron which occurred Sunday last.

Recent guests with Mr and Mrs Glendon Smith and family and Mrs George Smith were Mr and Mrs J. A. McLeod, Ingleside, Mrs Beth Oslen, Radville, Sask., Mr and Mrs Hector Munro, Cornwall, Mr and Mrs Dalton McDermid, Mr and Mrs Lyal McDermid and family, Berwick.

Mr Ron Johnson and Rocky Martin of Cornwall visited on Sunday with Butch and Paul Foley.

Mrs Clare Nugent, Miss Lillian Droppo and Mrs Bernard Foley attended Finch W.I. meeting at the home of Mrs Ernie Montgomery last Thursday night.

Mrs Chas. Jay, Misses Lana and Carol Marcellus of Ottawa visited Mr and Mrs H. Marcellus over the weekend.

Mrs Fay Droppo and daughter, Mrs Merkley, of Chesterville, visited Mrs George Smith recently.

Mr and Mrs Bernard Foley and Marian visited friends in Cornwall last Saturday night.

There are more than 30,000 different varieties of wheat.

MacMILLAN CORNERS

Sunday visitors at Wood home

Mr and Mrs Harold Wood, of Montreal, were Sunday visitors at the home of the latter's mother, Mrs Ernest Wood.

Mr and Mrs Donald MacDonald and girls, Cornwall, were Sunday guests at the home of Mr and Mrs Robert Jackson.

Miss Gail Coleman, Kingston, spent the weekend at her parental home here.

Clifton Blondin, Kingston, spent the weekend with his mother, Mrs Esther Blondin.

Sunday visitors at the home of Mr and Mrs Lyndon Jackson, Gravel Hill, were Mr and Mrs Adrian MacDonald, Cornwall, Basil Gallinger, Mr and Mrs Robert Jackson and Lloyd Jackson and son.

Misses Dora and Gail Coleman were in Cornwall Saturday afternoon.

Mr and Mrs Ilan Gallinger and family, Toll Gate Road, were Friday evening callers at the home of Basil Gallinger.

District Memorial Hospital Auxiliary holds dessert and games party

A very successful dessert and games party, sponsored by the District Memorial Hospital Auxiliary, was held at the hospital cafeteria on Wednesday April 3.

Miss Gladys Bayne, president, welcomed about 100 guests who enjoyed dessert and various games.

Door prizes were won by Mrs. Sybil Curtis, Winchester; Mrs. Mrs. Charlie Flegg, Williamsburg Miss Cora Droppo, Chesterville; Mrs Norma Lannin, Winchester; Mrs Dwayne Graham, South-Mountain; Mrs Winnie Roberts, Morrisburg; Mrs Bert Kennedy, South Mountain; Mrs Alfred Carkner, Chesterville; and Mrs Betty Barton, Winchester.

A quilt which was donated by Mrs Percy Durant of Winchester, was won by Mrs Nelson Patterson R. R. 4, Osgoode.

Mrs Raymond Summers, treasurer, announced that proceeds of $278.50 had been realized for hospital work.

Convener for the afternoon was Mrs Robert Ledgerwood of Winchester.

Holiday Good Friday all business places closed

In observance of the holy day, Good Friday, all places of business in the town will be closed all day. No holiday in contemplated for Monday except for those stores that normally are closed.

Some stores will be open on Thursday evening to service customers. Included in the advertised group is Fulton Bros. IGA store. This will be to replace the normal opening of Friday night.

Dr M. F. Cuykendall

Dr Muriel Fetterly Cuykendall, who lived in Cornwall for a number of years, died suddenly at her home in Ithaca, N.Y.

Born in Winchester, she was a daughter of the late Hiram B. Fetterly, an inspector of public schools in this area for many years, and his wife, Eugenia Nesbitt Fetterly.

She received the M.D. degree in 1924 from the University of Toronto and at one time was assistant professor of Cornell Medical Service. During World War II, she was a member of the staff of the Los Alamos, New Mexico, Hospital.

At the time of her death she was school physician for Lansing Central School in Ithaca.

She was a member and past deaconess of First Presbyterian Church; director of the Home for Elderly Ladies; member and past director of the Ithaca Women's Club; member and past president of the Campus Club of Cornell University and a member of the Engineering Women's Club. She was active in the Ithaca Art Association.

She is survived by her husband, Dr Trevor R. Cuykendall, a professor at Cornell University; a daughter, Mrs Ray Proctor Jr., of Cobleskill, N.Y.; a son, Robert R. Cuykendall, of Woodland Hills, Calif; seven grandchildren, and her stepmother, Mrs Mabel Fetterly, of Belleville.

A sister, Miss Jean Fetterly, for many years librarian at McLaughlin Memorial Library, Oshawa, died in January, 1967.

There are a number of cousins in the Cornwall district.

THERE A WHILE AGO!

Patricia Bower was driving her 1959 model car in Windsor recently when police stopped her to inquire why the front end of her vehicle appeared to be missing something.

Mrs Bower, surprised, recalled she had "edged forward" as a Canadian Pacific Railways train passed over a crossing a couple of miles back.

She told police she remembered the train "grazing" her car.

When stopped, the bumper, gril and radiator were missing.

The first public showings of movies in England took place in 1896.

GET TOUGH WITH DRYING COSTS
BUY FOR LESS DRY FOR LESS
GET A (GT) TOX-O-WIK®

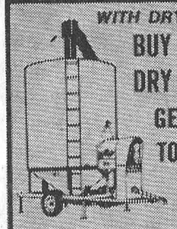

RECIRCULATING GRAIN DRYER
Agitator prevents scorching or hot spots. Temperature and drying time regulated automatically. One auger recirculates or empties. 250, 350 and 500 bushel sizes in PTO and Electric models. Come see the many other features that assure long life and 100% fuel use.
HOUGH BROS.
— Ph. 984-2622 —
FINCH — ONTARIO

You Get ACTION Prices at RED & WHITE

Grade 'A' Turkeys ..... 6-10 lbs. avg., lb., 39c
Swift Premium Holiday Ham ..... lb., 99c
Burns S.P. Cottage Rolls ..... Cry. ½'s, lb., 59c
Burns Smoked Picnics ..... lb., 49c
Boneless Fillets of Sole ..... 14-oz. pkg., 59c
Ajax Laundry Detergent ..... king size, $1.59
Choice Tomato Juice ..... 48-oz. tin, 25c; 4, 99c
Calif. No. 1 Iceberg Lettuce ..... lge. head, 23c
Tender Spring No. 1 Carrots ..... 3-lb. bag, 2, 69c

NOTICE
WATCH FOR ANNUAL ALMATEX PAINT SALE
Buy 1 Gallon at Regular Price — 2nd: $1.00
Buy 1 Quart at Regular Price — 2nd: 25c
NOW IN STOCK

CASSELMAN RED AND WHITE STORE
Phone 448-2373 Chesterville

Prices effective until closing Sat., April 13
We reserve theri ght to limit quantities.

FREE GOLD BOND STAMPS

IGA
HAS EVERYTHING FOR YOUR EASTER TABLE

MARY MILES FULLY COOKED SMOKED, SKINLESS SHANKLESS — 5 LBS. AVG.
HAMS 5 LB. AV. Semi-Boneless Butt Portion 59c LB. Shank Portion 55c LB.

Eezee Carve Fully Cooked Smoked HAMS
Shank Portion, 5 lbs. avg.: 59c lb.
Half Ham — Shank Half, No Centre Cuts Removed, 7 lbs. avg.: 69c lb.
Completely Boneless — 5 lbs. avg.
Butt Portion ..... lb., 69c
Completely Boneless — Half Ham
Butt Half ..... 7 lbs. avg., lb., 79c

Fully Cooked, Smoked, Skinless, Shankless HALF HAMS
7 lbs. average
Shank, No Centre Cuts Removed 63c lb.
Butt Semi-Boneless: 65c lb.

Grade 'A' Pre-dressed Fresh Frozen Tender — 20 lbs. and up
Young Tom Turkeys ..... lb., 37c

Young Grade 'A' Pre-dressed Fresh Frozen
Hen Turkeys: 6-12 lbs. avg., lb., 43c
10-12 Per Pack
Loin Lamb Chops ..... lb., 69c
6-8 Per Pack
Leg Lamb Steaks ..... lb., 75c
2 Per Pack
Frying Chickens ..... lb., 45c
Maple Leaf
Pure Pork Sausage ..... lb., 39c
Top Valu or Maple Leaf Sliced
Rindless Side Bacon .... 1-lb. Cry., 69c
Maple Leaf Sliced (All Varieties)
Cooked Meats ..... Cry. pkg., 25c
Maple Leaf Skinless
Wieners ..... 1-lb. Cry. pkg., 55c
Davern Sliced Side
Bacon ..... 1-lb. Cry. pkg., 59c
Top Valu Pure Pork
Link Sausage ..... 1-lb. tray, 55c

Calif., Red, Ripe, Ready, Fresh STRAWBERRIES ..... qt. box, 69c

South African Black
Barlinka Grapes ..... lb., 49c

Mexican No. 1 Vine Ripe
Tomatoes ..... 2 lbs., 79c

Sweet and Juicy, Fresh Spanish
Melons ..... size 13's, 59c

Canada No. 1 Table
Potatoes ..... 10-lb. bag, 39c

Store Open Thursday Night
Closed Friday

FARM SEEDS IN STOCK
Order Now!

CHESTERVILLE ONTARIO FULTON BROS.
Phones:
Supermarket 448-2345
Appliance Store 448-2195

Prices Slashed...
AT McMILLAN BROS.

1967 FORD GALAXIE 500—2-door, HT, V8, AT, PS, PB, radio, like new.
1966 PLYMOUTH FURYIII—V8, AT, radio, PS, 2-door HT. New car condition.
1967 CHEVROLET BEL-AIR — V8, AT, 4-door, PS, radio. New car condition.
1966 PONTIAC—V8, 4-door, sedan, PS, radio. Like new.

1964 Models
1964 DODGE—V8, HT.
1964 DODGE—V8, 4-door, HT.
1964 IMPALA—V8, AT, HT.
1964 PONTIAC LAURENTIAN —V8, sedan.
1963 PONTIAC—6 cyl., 4-door, AT.

All Above Cars Have Radios
McMILLAN BROS
CARL AND LEON
NEW AND USED CAR SALES
LEON: Res., 448-2767 PHONES: Business, 448-2146 CARL: Res., 448-2002

TURKEYS ..... 8-10 lb. avg., lb., 39c
Fresh Ground HAMBURG ..... lb., 45c; or 10 lbs. for $3.95
Skinless, Defatted Bone-in HAM ..... lb., 65c
LAZY MAPLE BACON ..... 1-lb. pkg., 65c
SWIFT'S BROOKFIELD BUTTER ..... lb., 66c

EARL'S MEATS
— FREE DELIVERY —
AND LOCKER STORAGE
Phone 448-2324 — Chesterville, Ont.



GEORGE LAFLAMME
Groceries - - Meats
Fruit - - Vegetables
King St. Phone 448-2822

Deep Cut SPECIALS
Weston Bread 5 loaves $1.00
Burns Bacon .. lb., 69c
Burns Hams .... lb., 49c
Clark's Tomato Juice 3 20-oz. tins 39c
Kemptville Creamery Butter ..... lb., 65c
McIntosh Apples 4-qt. basket 55c
Lux Face Soap Buy 2, Get 1 Free 3 for 35c

Avonmore friends honour Mr, Mrs D. P. Shaw

Mr and Mrs D. P. Shaw, lifelong residents of Avonmore, have been honoured by associates in the community and in the church prior to their taking up residence in Glen-Stor-Dun Lodge, Cornwall.

Two groups held separate functions at the home of Mr and Mrs Shaw's daughter, Mrs Wesley MacDiarmid.

Mrs Shaw, a charter member of Avonmore Women's Institute, was presented with a gift by Mrs Grant Tinkess, on behalf of the Avonmore branch. Mrs J. M. Rielly pinned on a corsage in the presence of Mrs Alex Armour and some 20 members. Mrs Shaw in thanking the ladies said she would always remember and treasure the many happy associations in the Women's Institute.

Last Monday evening the aged couple were recipients of honours conferred on them by organizations of St. James Church. Mrs Donald W. Pipe read an address and Mrs J. M. Rielly presented Mrs Shaw with a gift from the U.C.W. A similar presentation was made on behalf of the A.O.T.S. Men's Club with Maldwyn Watkins and Jamieson Campbell doing the honours.

Mr and Mrs Shaw thanked those responsible for the kindnesses heaped upon them and invited their friends to visit them in their new surroundings.

CARD OF THANKS

I wish to thank all my relatives, friends and neighbours for their visits, flowers, cards, letters and gifts while I was a patient in Winchester Memorial Hospital. Special thanks to the visiting clergymen and to my minister, Mr J. K. Jensen; Drs Howard and Duane Justus and nurses staff on first floor.
Your kindness will always be remembered.

Mrs Donald Loucks.

A banana plant grows 25 feet in a year, produces a single bunch of bananas, and dies.

Advertising is the most economical and efficient means of getting facts about new products to the general public.

N.D.D.H.S. Staff News

During the Winter holiday the following staff members of North Dundas District High School spent two or three days attending the Ontario Education Association convention in Toronto. They were: H. Manchester, attending the Head Master's section; Miss E. Runions at the English section, Mrs R. Forgues at the Commercial section, and Mrs L. Allison, Home Economics.

Previous to the holiday the women teachers and office staff honoured Mrs D. Hobbs (nee Miss M. Fletcher) at a miscellaneous shower held at 3.30 in the Occupations room. The bride received many lovely gifts. Refreshments were served by Mrs L. Casselman and other staff members. Two Grade IX girls assisted.

At a recent staff meeting gifts were presented to three newlywed members, Mrs D. Hobbs, M. LeMay and H. Savoia. Also receiving gifts were new fathers on the staff—H. Craig, K. Rowley and A. Gowanlock.

RETURN BOUT

Wally Davies, of Wembley, Eng., divorced only a few months ago, went to a computer matchmaker to find a new girl. Out of a possible 30,000 dates it came up with—Barbara, his former wife!

They now have dinner together once a week, "but there is no question of us getting married again," says Barbara.

INCREASE PARK FEES FOR AUTOS

The annual charge for vehicles entering provincial parks has been increased to $10 from $5 because of sharply rising costs, Lands and Forests Minister Rene Brunelle said in an statement on Tuesday last.

Announcement that park fees would be increased was made in the provincial budget statement last month.

The campsite permit now will be $2.50 a day, but will include both the former daily vehicle entrance fee of $1 and the former daily campsite fee of $1.50.

Electric power at individual campsites will cost 50 cents a day.

The daily vehicle entrance fee fr use by picknickers and swimmers will remain at $1.

Persons camping overnight at unorganized campsites on canoe or hiking trails must obtain a camping licence at a cost of $5 for two weeks.

Group camping on designated campsites for juveniles from religious, charitable or educational institutions will cost 10 cents a day a person.

Telephones were first used in England around 1879.

Lovely BIRTHDAY FLOWERS for those "Very Special" People
MURIEL'S FLOWERS
Winchester - - Ontario

ORCHARDSIDE

Wednesday visitors at Carkner home

Weekend visitors at the home of Mr and Mrs Alfred Carkner were Mr and Mrs Roger Carkner, St. Catharines, and Mr Lawrence Carkner, Ottawa.

Mr and Mrs Gerald Scott and children visited on Saturday evening with Mr and Mrs Joseph Vanier, Berwick.

Mr and Mrs Albert Cross and children visited on Sunday afternoon with Mr and Mrs Willie Henderson and Miss Nellie Sullivan.

Mr and Mrs Stuart McMurray of Cornwall called at the home of Mrs Nellie Loucks and Bruce on Saturday.

Mr and Mrs Stanley Price, accompanied by Mr and Mrs Graham Hess, Williamsburg, spent Sunday visiting with Mr and Mrs Sam Price at Gouveneur, N.Y.

Mrs Ruth Bogart, Berwick, visited on Sunday last with Mrs Nellie Loucks and Bruce.

Sunday evening visitors at the home of Mr and Mrs Stanley Price were Mr and Mrs Henry Feeley and children, Grantley, and Mr and Mrs Audeen Merkley and children, Cornwall.

Sunday afternoon viistors at the home of Mrs Thos. Loucks and Bruce were Mr and Mrs Leo McMahon, Miss Marilyn McMahon and Mrs Warren Johnstone, of Montreal.

Mr and Mrs Donald Summers and family and Mrs Ralph Summers attended the wedding on Saturday, April 6, in Long Sault of the latter's grandson, Mr Gordon Summers.

Stor. gets assistant ag. rep.

Bruce W. Ward will be the new assistant agricultural representative for Stormont. His appointment was announced by the Department of Agriculture and Food.

Mr Ward is from Baldur, Man., and a 1968 graduate of the University of Manitoba. His special interest is animal husbandry.

An important part of his work in the area will be the organization and management of the 4-H Club work, which involves training programs for young people particularly in livestock raising and machinery maintenance.

HYNDMAN

Attend hockey match at Spencerville

Some from here attended the hockey match at Spencerville on Wednesday evening.

The Hyndman U.C.W. group met on Tuesday evening at the home of Mrs Lawrence Pelton.

Mr and Mrs Cecil Somerville spent Wednesday afternoon with Mr and Mrs Ed Skuce, Winchester.

Mrs Robert Grant visited Mrs Janet Lattimore Wednesday afternoon.

Mr and Mrs George Norton, of Hyndman, and Mr and Mrs Dale Robinson, Brockville, were guests at a turkey dinner on Saturday evening at the home of Mr and Mrs Hubert Robinson in honour of Mr George Norton and his grandson, Master Bruce Robinson, who are celebrating birthdays. Congratulations to both of them and we hope they enjoy many more together.

Mr and Mrs Arnott Conley, of Brockville, and Mr Cecil Somerville, Hyndman, were Saturday evening visitors at the Lattimore home.

Mr George Norton visited his brother, Mr Arnold Norton, Sunday afternoon. The latter is a patient in the Winchester Hospital.

Mr and Mrs Orval Baker and boys, Iroquois, were Saturday visitors of Mr and Mrs George Norton.

Mr Clarence Brown and sister, Miss Elizabeth Brown, Ottawa, were Sunday visitors of Mr and Mrs Archie Brown.

Chesterville 4-H Club holds meeting

The seventh meeting of Chesterville 4-H Club was held on April 3 at 4 p.m., with the leaders, Mrs McIntosh and Mrs Johnson, and eleven members present.

The meeting was opened by repeating the 4-H pledge. The girls answered roll call by showing a finished darn or patch.

The next meeting is to be held April 22 at 7 p.m.

More plans were made concerning Achievement Day and the meeting was adjourned.

FIFTH AVE., OSNABRUCK

Weekend guests of Beckstead family

Mr and Mrs Maurice Currier and family Varennes, Que,. spent the weekend with Mr and Mrs Garnet Beckstead and family.

Mr and Mrs Earl Robinson and Bryce, Monkland, Mr and Mrs Lawrence Moke and Stuart were Sunday guests with Mr and Mrs Richard Moke and Chris.

Mrs Ira Moke, Lunenburg, Mrs Lawrence Moke, Mrs Richard Moke and Chris, Osnabruck, Mrs Earl Robinson and Bryce, Monkland, and Mrs Annie Ferguson, Ingleside, spent Tuesday with Mrs Ethel Beckstead, Ingleside.

John Dingwall, Finch, and Richard Moke spent Tuesday at the home of Lawrence Moke.

Mrs Donnie Armstrong, Toronto, is spending a week with Mr and Mrs Lawrence Moke and family.

Mr and Mrs Harvey Armstrong and family, Ingleside, Mr and Mrs Junior Thompson and Kimberely, Mrs Bill LaSalle and family, Cornwall, Mr and Mrs Murray Beckstead and James, Newington, were Sunday visitors with Mr and Mrs Garnet Beckstead and family.

MUSICAL SERVICE

A musical service will be held in the Presbyterian Church, Chesterville, April 21, at 8 p.m. Those taking part will be Miss Doreen Cross, Miss Eileen Runions, Mrs Lynden Hough, Rev and Mrs L. Ferguson, Mr Don Kyle, Mr and Mrs Don Schrader, Rev Wally Murray, Mr Bill Vipond, Winchester United Church Quartette, Mr and Mrs O. Pack and Mary, Chesterville Ladies' Orchestra.

31-2

CARD OF THANKS

I wish to express my sincere thanks to all my friends, neighbours and relatives for your visits, cards, treats and flowers while I was a patient in Ottawa Civic Hospital. Special thanks to Dr Gordon Armstrong and Dr D. W. Justus, nurses and staff on second floor, also those who furnished transportation for my wife.

Elmer Flegg.

IN MEMORIAM

SMITH — In fond and loving memory of Robert Smith, a dear husband, father and grandfather who passed away on April 15, 1965.
Ever remembered.

Wife and Family.

30-1

BERWICK

Returns home from Ottawa

Mrs Olga Starke returned home last week after spending the winter months with her sister and brother-in-law at Ottawa. She also made a visit to South Michigan.

Mrs Ed Hunt returned home recently from Toronto after visiting her daughters and son.

Mr Wendell Henry is visiting with relatives at Cardinal.

Mrs A. Burd spent a day recently in Ottawa.

Miss Mary Kearns and John have our sympathy on the death of their brother, Thos. Kearns, who passed away Thursday of last week at Detroit, Mich.

Our Journey

By Mrs Ella York, Chesterville

As we travel along on this journey of life
A very dim light we shall see.
We can't see it clearly, for long is the way,
But that light beckons to you and to me.

Then onward still farther on our way we shall go,
Keeping watch on that light day by day,
And then in the silence we'll hear a voice say
"I'm the Light, I will show you the way."

Still farther we'll go on these troublesome waves
But the Light we can now plainer see;
As we steer to that Light, we'll again hear Him say
"Come, children, now come unto Me."

Now as we journey and turn the last bend
We'll know that our voyage is nearing its end
For, there on the shoreline our Master we'll see
Waiting and watching for you and for me.
Then when we anchor on that beautiful shore
We'll know that our voyage and troubles are o'er;
That radiant Light is our Maker; His face we shall see,
And hear Him say "Welcome, you have come unto Me."

Hong Kong's 398 square miles are so crowded that many schools hold classes on the rooftops.

AT THE CHURCHES

CHESTERVILLE - MOREWOOD UNITED CHURCH OF CANADA
Minister: Rev L. M. Ferguson
Good Friday Service
Morewood: 8 p.m.
SUNDAY, APRIL 14, 1968
Trinity, Chesterville
11.00 a.m. Easter Service
Sunday School
Morewood
9.30 a.m. Easter Service
Sunday School

CHESTERVILLE PENTECOSTAL CHURCH
Albert and Ralph Sts.
Rev A. T. Barnes, M.A.
SUNDAY, APRIL 14, 1968
2.30 p.m. Sunday School
3.30 p.m. Worship Service
Thursday, 7.30 p.m.: Bible Study and Prayer
A WARM WELCOME TO ALL

EMMANUEL BAPTIST CHURCH
NEWINGTON
David L. Smith, Pastor
SUNDAY, APRIL 14, 1968
Due to extensive renovations, Services will be held at the Osnabruck Baptist Church on Dickinson Drive.
10.30 a.m. Sunday School
11.30 a.m. Morning Worship

Aug 68

UNITED CHURCH OF CANADA
Finch — Berwick — Grantley
DOULAS W. DUNN
Student Minister
SUNDAY, APRIL 14, 1968
9.45 a.m. St. Paul's, Berwick
11.00 a.m. Chalmer's, Finch
2.30 p.m. Grantley
Everyone Welcome

PRESBYTERIAN CHURCH
J. K. Jensen, Student Minister
SUNDAY, APRIL 14, 1968
9.45 a.m. Chesterville
11.00 a.m. Morewood
2.00 p.m. Dunbar

UNITED CHURCH OF CANADA
Williamsburg — Colquhoun
Rev D. L. Gordon, Minister
SUNDAY, APRIL 14, 1968
Williamsburg: 10.00 a.m.: Church School 11.00 a.m., Worship Service.
Colquhoun: 2.00 p.m., Worship Service; 3.00 p.m., Church School.
All Made Welcome

CHURCH OF THE HOLY TRINITY
The Rev G. T. Churchill, Rector
SUNDAY, APRIL 14, 1968
1st and 3rd Sundays at 9.30 a.m.
2nd and 4th Sundays at 11.00 a.m.

PRESBYTERIAN CHURCH
St. Luke's, Finch; Knox, Crysler
Rev Wm. W. McI. Craig, B.A.
SUNDAY, APRIL 14, 1968
St. Luke's, Finch: 11.00 a.m.
Knox, Crysler: 2.30 p.m.
Everyone Very Welcome

Williamsburg United Church
Good Friday
8.00 p.m.
SOLEMN DEVOTIONS
Easter Sunday
11.00 a.m.: Williamsburg
2.00 p.m.: Colquhoun
FESTIVAL SERVICES
ALL WELCOME
30-1

SERVICE STATION OPEN THIS SUNDAY
Sharkey's Shell Station
To accommodate the driving public, one service station will be open every Sunday.
Dec 65

SULLIVAN BROS.
General Contractors
* Sand - Gravel - Fill
* Excavating Contracting
Air Compressor
* House Moving
— Phone 448-2660 —
CHESTERVILLE

GREETING CARDS By GIBSON or RUST CRAFT
HOME NEEDS—
Curtains — Plastic Drapes — Traverse Rods — Shade Rollers — Curtain Rods — Brackets — Hooks D Steel Drapery Rail — Rail Fittings — Whisks — Window Shades — Drapery Pleater Kits — Rubber Stair Mats — Venetian Blind Cord — Scotch Tape — Washing Machine Covers — Scissors — Cord — Yard Sticks — Coat Hangers.
COME IN FOR YOUR EASTER CARDS NOW!
BOYS' NEEDS—
Rubber Bots — Cotton Pants — Jeans — Socks — Scampers — Shirts and Shorts — T-Shirts — Caps — Sport Shirts — Dress Shirts — Ties — Jackets — Belts — Raincoats — Desert Boots.
See Our Special Group of Men's Sport Shirts — Long sleeve; good choice of attractive fancy patterns. Size S-M-L.
Our low price $2.29
Moriarty's
Phone 448-2354 — Chesterville

LEDUC'S SPECIALS
Allen's Asst'd. Drinks, 48 oz., 3 ....
Sunny Farm Tomatoes, 28 oz., 4 ..
Lachine Peas, 20 oz., 5 ..... $1.00
SAVE 29c—
Betty Crocker Cake Mix ..... 19 oz., 2, 69c
Pan Dandy BREAD, 5 for $1
Cracked Eggs, 3 doz. .....
First Quality Nylons, 3 prs. .....
Healtho Dog Food, 10 .....
SAVE 35c—
Snowflake Shortening ..... 1-lb., 3 for 88c
SAVE 17c—
Del Monte Fancy Peaches ..... 11 oz., 2, 69c
YORK FROZEN
Strawberries or Raspberries ..... 15 oz., 2, 88c
SAVE 12c—
Silverwood Ice Cream ..... ½ gal., 93c
FREE: Wizard Spray Deodorant
WITH PURCHASE
2 Pkgs. Sylvannia Light Bulbs — 2: 63c
(SAVE 59c)
Burns Ready-to-Eat Smoked HAM ..... lb., 49c
PEAMEAL BACK BACON ..... lb., 49c
Smoked SLAB BACON ..... by piece, lb., 49c
Maple Leaf RINDLESS BACON ..... lb., 59c
Bonus Whole COOKED CHICKEN .... 4½ lbs., $1.29
FULL LINE OF EASTER HAMS, TURKEYS, CHICKENS, ETC.
SAVE 30c—
Fcy. McIntosh APPLES ..... 5-lb. bag, 39c
Sunkist Small Oranges ..... 3 doz., $1.00
OPEN FRIDAY TILL 10 P.M. — CLOSED MONDAY
We Carry a Full Line of Seeds and Dutch Sets Onions
20% Off on All KEM-TONE and KEM-GLO PAINT
— WE DELIVER —
Mon., Tues., Wed.: 8 a.m. to 6 p.m. — Thurs., Sat.: 8 a.m. to 9 p.m. — Friday: 8 a.m. to 10 p.m.
Phone 984-2270 Finch, Ontario

Corn Day
Sponsored by Howard Rotovator
at
Hough Bros.
FINCH — ONTARIO
WEDNESDAY, APRIL 24, 1968
Starting at 2.00 p.m.
GOOD DEMONSTRATIONS
Experienced Men on Hand to Answer Questions on Corn Drying
31-2

WHO'S CRAZY ??
YOU SURE CAN WIN!
G.E. 16" PORTACOLOUR TV
Tickets 50 cents each, 5 for $2.00
Proceeds to Go to North Stormont Little League Sports, Under Auspices of Heather (357) Branch
DRAW TO BE HELD JULY 1, 1968
Get Tickets from Your Finch Legionnaires
By Calling 984-2966

Mr Farmer...
DO YOU KNOW THAT YOU CAN INSURE YOUR SPRING GRAIN, FORAGE AND GRAIN CORN CROPS
NOW
AGAINST THE FOLLOWING HAZARDS:
Hail, Wind, Frost, Flood, Drought,
Insects, Plant Disease,
Excessive Rainfall,
Excessive Moisture
Under the New Low-Cost
Crop Production Insurance Plan
introduced by
THE CROP INSURANCE COMMISSION OF ONTARIO
For Further Information or Details, Please Call
Fred S. Coons
INSURANCE
Phone 448-2398 Chesterville, Ont.

Newsletters of Community Happenings as reported by Our Correspondents

Country Correspondence

Phone or send your personal news to your local correspondent or call the Record at 448-2144, Chesterville

GOLDFIELD

Returns home from Holland

Mrs Evert Termeer returned home this week after spending three weeks with friends and relatives in Holland.

Rev . W. McI. Craig called on Mrs A. Burd and Mrs H. Benton at Berwick.

Mrs David Ferguson and Ila Ferguson of Avonmore were supper guests of Mr and Mrs D. A. Gillies and Bruce Gillies.

Messrs Donald and Hector Gillies attended the auction sale on the farm of Mrs Florence McRae on Saturday.

Rev W. W. McI. Craig was a guest of Mr and Mrs Stewart Begg at the supper hour on Friday.

Mr and Mrs Arthur Merkley visited Mr and Mrs Thomas Mallet.

Rev W.W . McI. Craig called on Mr and Mrs Bert Begg and family in Crysler.

Mr John McMillan spent a few days with Mrs Donald McMillan and family in Ottawa.

Friends of Miss Mary Cameron are sorry to learn of her death on Sunday evening and extend sympathy to her relatives and friends, and Mr and Mrs Duart MacLean and family where she resided.

Mrs Robert Campbell heads W.I. at Russell

President Mrs Robert Campbell and secretary-treasurer Mrs George Taylor received the highest compliments for their services of the past year, at the annual meeting held the first Tuesday of April at the home of Mrs George E. McCaffrey.

In looking through reports and hearing officers' statements, it was noted that the Russell Village Women's Institute had a most successful year. The word "Centennial" seems far removed but the efforts of the W.I. for that year will endure through people and material aspects. The Institute sponsored three units of 4-H Club classes. The swimming pool in Russell received financial aid through the W.I. The curator of the Russell Village Tweedsmuir history, Mrs Homer McKeown, was kept exceedingly busy in guiding young folk through the pages and relating even further facts to the youth about the village and township of Russell.

Miss Helen Hay, of Russell school, was a charming and enlightening speaker at the public speaking contest which was sponsored by the Institute, and her winning first prize took her to further competitions. Vickie Brewer came second and was congratulated in her presentation; Wendy Walsh stood 3rd. The project took a verse speaking winner, Norma Park, and a story relating winner in Kathy McNeill.

Ladies of North Russell, Vars and Morewood were delightful guests at the entertainment night of the Institute. Regrets from Navan ladies were due to local commitments which prevented their presence.

All in all, the Institute had a good year, and now their new term is in progress and delegates are already chosen for advance meetings; Mrs George McCaffrey attends the spring Guelph convention; Mrs R. Campbell, Mrs Shirley Rombough and Mrs Geo. Taylor are delegated to the district annual, and Mrs Ollie Walsh to the fall area convention in Ottawa. Individual Institute members are sponsoring Mrs Harry Gow in the Oxfam march April 20.

Officers of Russell Village Women's Institute for the 1968-69 term are as follows: Past president, Mrs Shirley Rombough; president, Mrs Robert Campbell; vice president, Mrs Robert W. Gamble; sec.-treas., Mrs George Taylor; district director, Mrs Shirley Rombough; alternate district director, Mrs John Achtereekte; public relations, Mrs Robert W. Gamble; branch directors, Miss Isabel Bell, Mrs David Carson, Mrs Benny Ruiter; music, Mrs Jack Twiname; remembrance secretary, Mrs Warren Lake.

Standing committee conveners: Agriculture and Candian Industries, Mrs J. Achetereekte; Citizenship and Education, Mrs Harry Gow; Historical Research and Current Events, Mrs Ollie Walsh; Home Economics and Health, Mrs Rudolph Bols; Resolutions, Mrs Leonard MacEwen; Tweedsmuir History curator, Mrs Homer MceKown; auditors, Mrs William Simpkin, Mrs G. McCaffrey; nominating committee, Mrs L. C. Herweyer, Mrs H. Staal.

AVONMORE

Recent guests of Mrs F. C. Eligh

Recent guests of Mrs F. C. Eligh included Misses Aileen Perry, Edna Bustard, Miss Electa Mills, Anne Wallace and Mrs R. J. Patterson, all of Kemptville.

Mr and Mrs Harold Harris and family, Glenburnie, Ont., visited Mr and Mrs Lorne Harris and Mr and Mrs James Tinkess and families.

Mr and Mrs Glenn McMillan have returned to their home after a holiday in Jamaica.

Garry MacRae, of Bramalea, spent a few days with his cousin Kevin Flanagan.

Mr and Mrs Glenn McIntyre spent two days in Chateguay, Que., with Mr and Mrs Ray London and family.

George Willis has returned to his teaching duties following a holiday cruise to the Bahamas from New York City.

Mr and Mrs Clarence Thompson, Massena, visited relatives here this week.

ELMA

Twins celebrate birthday in Cornwall

Mr and Mrs Melvin Dillabough spent Tuesday in Cornwall where Mrs Dillabough and her twin sister, Mrs Ellis Casselman, celebrated their birthday.

Rev Nathan Bowering, Bloomfield, was a guest of Mr and Mrs Egerton Barkley and Brian on Wednesday night.

Members of Elma U.C.W. were entertained by the U.C.W. of Williamsburg United Church on Wednesday evening.

Mrs Lorne McLatchie, Cornwall, spent Saturday with Miss Jean Armstrong.

At the Communion Service in the church here, on Sunday morning, five joined the church by profession of faith, and one by transfer.

Mr and Mrs Graham McPherson spent the weekend in Toronto.

TOO REALISTIC

Newcastle - on - Tyne police thought two youths wearing 1920's double-breasted suits and carrying a sub-machine gun in a violin case were planning a holdup and hustled them in for questioning. They explained they made the clothes and the gun for a fancy dress competition and were released.

GREETINGS

Student George Borkowski, 20, claims to have beaten his own world handshake record. He shook 46,426 hands in 12 hours at Harrow, England, 8,926 more than his previous total.

RUSH CITY

Evening guests at Ferguson home

Mr and Mrs Herb Raymond, of Long Sault, and Mr and Mrs Robert Raymond and baby, Massena, N.Y., visited Mr and Mrs John B. Ferguson on Sunday evening.

Mrs Duncan Bethune spent Tuesday in Cornwall.

Congratulations to Mr and Mrs D. A. Gillies, Finch, who celebrated their 44th wedding anniversary on Friday, March 29.

Mr and Mrs George Beehoe, of Streetsville, visited Mr and Mrs W. N. Eamer on Thursday.

Mr and Mrs Stanley Norman and Mr and Mrs James Watson of Avonmore were recent visitors with Mr and Mrs W. N. Eamer.

Mr and Mrs Carl Armstrong and son, Lunenburg, were recent visitors with Mr and Mrs Duncan Bethune.

RIVERSIDE

Spend week at Riverside

Mr and Mrs Nicholas O'Donohue and daughter Colleen, Windsor, spent the week with Mr and Mrs L. O'Donohue and family.

Mrs Alex Rutley visited Mr and Mrs Watson Ouderkirk and Betty, Berwick, on Monday.

Mrs Burl Robinson, Williamsburg, spent Tuesday with her mother, Mrs R. Bogart, and Clifton.

Mr and Mrs Dwaine O'Donohue and Christine, Perth, and Miss Carole O'Donohue were weekend guests of Mr and Mrs L. O'Donohue and family.

The U.C.W. of St. Paul's United Church held its monthly meeting at the home of Mrs Aden Anderson Tuesday afternoon.

Mr Harold Kennedy, Calgary, is spending the week with Mrs Morris Kennedy, Mr and Mrs G. Casselman and family before leaving for Brazil.

Miss Anne Robertson, Cornwall, spent the weekend with Mr and Mrs Clair Robertson.

ONIONS GET SUNTAN

Scientists have found a way of giving British onions the suntan that makes the continental variety sell heavily in Britain.

The national vegetable research station in Warwickshire found blowing air heated to 75 degrees browned the onions. Britain produces 50,000 tons a year and imports 200,000 tons.

SEED CORN SPECIAL

To introduce our early corn program in Ontario, we will **ship prepaid to you — anywhere in Ontario —** a minimum order of 100 lbs. or more of Stewarts Early Hybrid Seed Corn, for only $12.95 per 50 lb. bag.

Next year, we hope to be able to offer you our 65 to 70 day, high yielding, short, very early Seed Corns. This year we offer you our first two varieties, and these will be our latest maturing corns—

Stewarts 4701 (only 82 days) — and a real good silage corn, with a big ear and strong stalk,
or

Stewarts 4602 (only 80 days) — and a top yielding, strong stalked picking corn (also ideal for silage).

Order and try one bag of each variety, packed in 50 lb. bags at $12.95 per bag, delivered to you, and have your name put on our list of customers for next year's **real early** Corns. Please write at once, while our supply lasts, or ask your closest Seed Dealer to order Stewarts Corn for you.

ALEX M. STEWART & SON LTD.
The House of Pedigreed Seed
AILSA CRAIG — ONTARIO 32-6

MOVIES
NOW SHOWING

Thurs., Fri., Sat. April 11-12-13
"CLAMBAKE"
Starring Elvis Presley and Shelley Fabares. Don't miss his latest picture! In Colour.

Sunday Midnight Special April 14
"ONCE A THIEF
Starring Alain Delon, Ann Margret and an Heflin.
"MURDER MOST FOUL"
Starring Margaret Rutherford.

Mon., Tues., Wed. April 15-16-17
"THE COUNTESS OF HONG KONG"
In Colour. Sophia Loren and Marlon Brando.

The WINCHESTER

YOU CAN'T RELY ON THE WEATHER!
TOX-O-WIK®
gives you earlier harvested, evenly dried
TOP QUALITY GRAIN

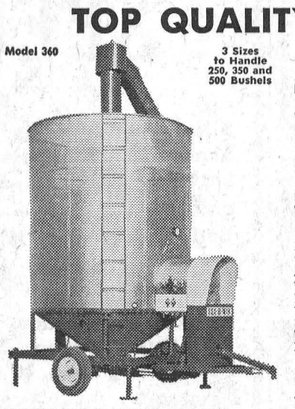

MANY OWNERS OF A TOX-O-WIK DRY MORE THAN 100,000 BUSHELS A SEASON
The G-T TOX-O-WIK is a world leader in sales and economy of operation. Ensures fast, trouble-free drying of wheat, oats, barley, corn, beans, flax, rapeseed and other grains.

DESIGNED AND BUILT TO ENSURE TOP QUALITY GRAIN AT LOW COST
Simple round bin design with cone shaped bottom plus centre auger and positive action agitator keep grain moving evenly all through the batch—preventing overheating of any one kernel. This permits air to flow more freely through the grain—saves power and heat. That's why Tox-O-Wik operates for less than half the cost per bushel of many other dryers.

SO SIMPLE TO OPERATE
Just fill the bin — start the tractor (for PTO drive) or motor (electric drive) . . . and press a button. Economical L.P. or Natural Gas does the rest. Controls are automatic eliminating possibility of overheating the grain. To unload — simply swing spout ¾ turn — the same auger that recirculates the grain then unloads.

UNIQUE SIMPLE CONSTRUCTION KEEPS PRICE LOW
Round bin design practically eliminates expensive frame and bracing. Single recirculating and unloading auger drastically reduces number of moving parts. You save on both initial cost and maintenance.

G-T TOX-O-WIK® The world's largest selling round bin grain dryer

HOUGH BROS.
Phone 984-2622 Finch, Ontario

NEW DIMENSIONS IN DAIRYING
SURGE
YOU'LL GET MORE MILK WITH THE GREAT SURGE BUCKET AND ITS NEW WIDE ANGLE LID

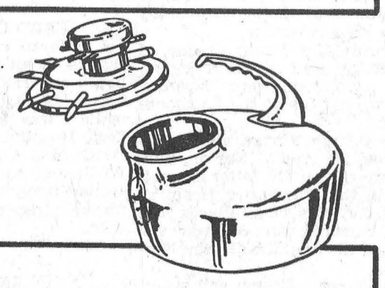

This lid may look the same . . . but
WHAT A WHALE OF A DIFFERENCE IN MILKING!
The redesigned SURGE bucket lid offers greater adjustability to a wider variety of udders . . . particularly the low or extra wide varieties we encounter so often. It milks more evenly on all four quarters and gets *all* the milk fast because of its unique, even TUG and PULL action.
If you have "problem" cows the SURGE bucket with the wide angle lid and Tonganoxie electric pulsator is your answer.

BULK MILK TANKS HAVE GONE UP IN PRICE
We Have a Few Left at Old Prices in Various Sizes
R. Keith MacMillan
SURGE SALES AND SERVICE
FINCH, ONTARIO PHONE 984-2844

CHARTERED ACCOUNTANTS
LICENSED TRUSTEES IN BANKRUPTCY
MacLEOD, COMRIE & COMPANY
338 SECOND ST. WEST, CORNWALL WE 2-3613
SHOPPING CENTRE, MORRISBURG KI 3-2935

LANNIN'S
"ONCE A SEASON" VINYL-ASBESTOS FLOOR TILE SPECIAL
All First Quality — All 080 Gauge
ALL IN STOCK

9 x 9 Marbelized Flexachrome in four colours: Tampa White, Caramel, Cascade Blue, and Birch Bark
SALE PRICE 11½c each

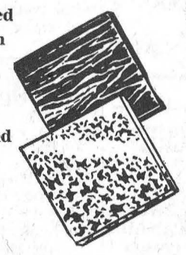

12 x 12 in four coulours: Rendezvous Weathered Marble, and Classic Six, Seven, and Twenty
DURING SALE 25c sq. ft.

All are smart colours. So beautiful; so easy to care for; so long wearing. **Tie in new vinyl-asbestos floors with your Spring housecleaning. Instal them yourself and save.**
ALL TILE ACCESSORIES AT POPULAR PRICES
Always a Buy at a PAL Yard
H. S. LANNIN LTD.
Lumber and Building Supplies — Building Contractors
WINCHESTER PHONE 774-2637

112 Cars and Trucks
— NEW AND USED —
ON HAND FROM WHICH YOU CAN CHOOSE
IMMEDIATE DELIVERY
ALBERT & RAYMOND
GREGOIRE AUTO LTD.
443-2885 — PHONES — 443-2842
EMBRUN — ONTARIO
AUTHORIZED CHEV. AND OLDS. DEALER
SALESMEN: MARCEL LEFEBVRE, HECTOR DEGUIRE

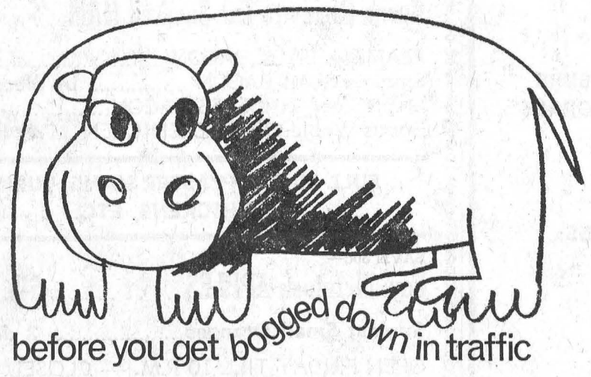

let your fingers do the walking through the YELLOW PAGES

CO-OP
Seed Cleaning..
NOW is the time to let us handle your seed cleaning. The rush will soon be on. Our equipment is running now and we can offer you reasonable service.
WE CAN SUPPLY YOUR REQUIREMENTS IN BOLTS, LAGS AND SCREWS
We Have Taken Over the Coyne Hardware Stock
Patronize Your Co-Op and Save Through Dividends
CHESTERVILLE DISTRICT CO-OPERATIVE INC.
Chesterville: 448-2377 — Finch: 984-2450

FARMERS
ATRAZINE — Order yours today and be assured of your needs — without a price increase.
PRIDE SEED CORN — We have a good supply on hand, and would appreciate your orders in time to assure yourself of the kind you need.
SMALL SEEDS — FERTILIZER
FERTILIZER SPREADERS — CHAIN HARROWS
Your Feed and Farm Machinery Headquarters
FOR YOUR NEEDS IN FEEDS JUST CALL
CLEMENT FEED & FARM SUPPLIES LTD.
Office, 448-2161 —Phones— Res., 448-2824

Evening Unit, U.C.W. hold meeting with Easter theme

Mrs A. Gillard opened the meeting of the Evening Unit of the U.C.W., Trinity United Church, Chesterville, on April 2 with a poem, "In a Garden." This was followed by the hymn "Jesus Christ is risen today" and the U.C.W. purpose.

Mrs H. Belsher read the minutes of the previous meeting and 18 members responded to the roll call. A request for leaders and helpers for the Explorer and C.G.I.T. groups were made, also a reminder of the Thank-offering April 11. Mrs H. Edwards reported the junior choir gowns are in the making and Mrs C. Merkley gave the treasurer's report. The convener for the May meeting will be Mrs D. Hitsman. A rummage sale will also be held by the Unit in May.

With Easter as the theme, the worship service consisted of poetry by Mrs J. Smith, Scripture and prose by Mrs K. Graham and a descriptive narrative by Mrs Leon McMillan.

An unusual study period was delivered by Mrs J. Vanden Bosch. Reading first a letter from the U.C.W. adopted daughter and then an article from Reader's Digest, "Made in Japan," Mrs Vanden Bosch noted the changes in Japan and its people, and played a recording, "Japanese Profiles." In comparison to this, Mrs Graham read of the trials and tribulations of a Negro family in New York City, taken from Life magazine.

Following the benediction, refreshments were served by the committee and a friendly time was enjoyed over the luncheon table.

PREPARE CORN PLANTER BEFORE PLANTING TIME

Farmers should prepare their corn planters for planting now, not one or two days before they are ready to start planting, say the agricultural engineers at the Ridgetown College of Agricultural Technology. They should get the seed plates suggested by the seed company to be used with their particular seed when planted with the farmer's particular planter. Last year's plates may not be accurate enough for this year's seed.

Several weeks before planting time, the planter should be thoroughly checked over for the following:

1. Drive gears — worn or loose.
2. Chains — worn, loose or rusted.
3. Sprockets — worn or loose.
4. Ground drive wheels — worn bearings, incorrect tire size, or incorrect tire pressures.
5. Cut-off pawls — worn or seized.
6. Knock-out pawls — worn or seized.
7. Pawl springs — broken, weak or rusted.
8. Bottom filler ring — wrong face up.
9. Fertilizer hopper — broken, rusted or fouled feed mechanism, or gates not opening or not opening evenly.

After all these parts are checked and repaired, if necessary, and the correct plates and seed are in the hopper, the planter should be calibrated to see if the correct population and spacing will be obtained and that the planter is not damaging the seed. Run the planter on short-cropped grass at the normal planting speed. The short grass will prevent the seed from bouncing around when it is dropped on the ground and the exact spacing can be determined. It is better to overplant slightly than it is to underplant. When the planter is finally taken into the field, it should be checked again for calibration. Plant a strip at the speed you wish to plant your whole crop and carefully uncover the seed in each row to check the spacing. If it is satisfactory, then continue to plant at the same initial speed used in calibration.

In all matters read the planter instruction manual very carefully — several times if necessary — and deviate from it only when you have to. Above all, do not use your field as a race track, and check the seed hoppers frequently.

SLEEP ENDS

Terry Wood, 25, of Coventry, Eng., woke up for the first time in nearly seven years, the other day. Wood went into a coma after a motorcycle accident in 1961 and attempts to rouse him failed.

He recognized his parents for the first time, Tuesday, and doctors said they were hopeful he would completely recover.

TODAY.. THE BIBLE



Today's English Version, New Testament has been published and distributed with the earnest expectation and fervent hope that it will be an effective means of bringing the words of life to people all over the world, so that He who is the Word of God may bring life to all men everywhere. In Luke 24 : 1-12, we have the wonderful story of the Resurrection . . .

Very early on Sunday morning the women went to the grave carrying the spices they had prepared. They found the stone rolled away from the entrance to the grave, so they went in it; but they did not find the body of the Lord Jesus. They stood there uncertain about this, when suddenly two men in bright shining clothes stood by them. Full of fear, the women bowed down to the ground, as the men said to them: "Why are you looking among the dead for one who is alive? He is not here; he has risen. Remember what he said to you while he was in Galilee: 'The Son of Man must be handed over to sinful men, be nailed to the cross and be raised to life on the third day'." Then the women remembered his words, returned from the grave, and told all these things to the eleven disciples and all the rest. The women were Mary Magdalene, Joanna, and Mary the mother of James; they and all the other women with them told these things to the apostles. But the apostles thought what the women said was nonsense, and did not believe them. But Peter got up and ran to the grave; he bent down and saw the grave clothes and nothing else. Then he went back home wondering at what had happened.

Suggested Bible Readings

Sunday, April 7: I Timothy 4: 1-16.

Monday, April 8: Psalms 119: 1-11.

Tuesday, April 9: Psalms 119: 89-105.

Wednesday, April 10: Psalms 119: 114-123.

Thursday, April 11: Psalms 119: 130-140.

Friday, April 12: Psalms 119: 145-158.

Saturday, April 13: Psalms 119: 12-25.

FALL-BLOOMING DAHLIAS NEED HEAD START NOW

Few plants offer the extreme range in colour and size that can be found in the dahlia plant, say horticulturists with the Ontario Department of Agriculture and Food. Most types bloom from late July until frost but they must be started indoors now to produce early flowering.

In early April, the dahlias should be taken from their winter storage conditions and started in flats with peat moss. Try to maintain them at a temperature of about 60° F. to produce slow, sturdy growth in the early stages. It may be necessary to pot them up if they grow too quickly as they cannot be put out until all danger of frost is past.

Dahlias may also be grown by planting them directly into the garden. The tubers should be placed about four inches deep and laid horizontally in the hole. These plants respond well to a soil that is high in organic matter and they require the addition of three ounces of bone meal per square yard.

Throughout the season light feedings with a liquid fertilizer, such as 5-20-20, will help produce an abundance of bloom. Be sure that they are well supplied with water at all times. Any dry period will cause a check in growth and a reduction in the number of flowers produced. A good peat moss or compost mulch will certainly aid in keeping the soil wet and the roots cool. In the fall move the tubers indoors immediately after the first frost and allow them to die back before storing.

EVERYBODY EATS TRY THESE

By Helen Graham



SERVE A GLAZED HAM FOR EASTER

IT'S EASTER, AND BAKED HAM is as much a part of the festivities of this holiday as spring bonnets and flowers. There is no trick to preparing this beautiful ham for Easter dinner. Since it has been ully cooked for you, it only needs heating and glazing to enhance its flavour and make it picture-pretty. The garnish is easy, too. The Easter egg pear salads are made by putting two small, tinted pear halves together with a cream cheese-topped nut filling. Use a pastry tube to decorate them Easter-egg fashion with cream cheese.

Fruit-glazed Boneless Ham

1 whole or half tenderized boneless, fully-cooked ham
1 cup apricot or peach preserves
¼ cup liquid honey
1 tbp. lime or lemon juice
½ tsp. grated lime or lemon rind
8 whole cloves

Preheat oven to 325 degrees.

Place ham on rack in shallow baking pan. Bake in preheated oven — about 10 minutes per pound for a whole ham; 15 minutes per pound for a half ham. Meat thermometer should read 130 degrees.

Meanwhile, prepare glaze by combining preserves, honey, lime or lemon juice and rind, and whole cloves; bring to a boil, then set aside til needed. Thirty minutes before ham is done, increase oven temperature to 375 degrees. Brush ham with glazing mixture and continue to bake until done, brushing frequently with more glazing mixture. Serve any leftover glaze with the ham.

Easter Egg Pear Salads

8 small canned pear halves
Syrup from pears
Red, yellow, green and blue food colours
1 8-oz. pkg. soft cream cheese
1 tbsp. salad dressing
1 tbsp. finely chopped nuts

Drain pears. Divide syrup equally between 4 small bowls and tint each with a different food colour. Place 2 pear halves in each bowl. Add water as needed to cover pears. Let pears stand in liquid until tinted the desired shade. Add more food colour to liquid if needed. Drain pears well on paper towelling.

Blend cream cheese and salad dressing. Add nuts to ½ of mixture and use it to fill cavities and spread over top surfaces of 4 different coloured pear halves. Top each with a pear half of the same colour. Put remaining cream cheese into pastry tube with small rose or leaf tip. Decorate pears Easter-egg fashion with cream cheese as desired. Makes 4 salads.

Chef's Salad

Use left-over ham for this tempting salad.

8 cups crisp salad greens, torn into bite-size pieces
3 cups cooked ham, cut into thin strips
4 oz. Swiss cheese, cut into thin strips
½ cucumber, cut into chunks
4 green onions, sliced
6 radishes, sliced
Salt and pepper
½ to ¾ cup oil and vinegar dressing or French dressing
2 hard cooked eggs, sliced
2 tomatoes, cut into wedges

Place cold, crisp greens in a large wooden salad bowl or in 6 individual wooden bowls. Add about 2/3 of the ham and cheese strips, plus the chunks of cucumber, sliced green onions and radishes. Season with salt and pepper. Add dressing and toss lightly.

Top with remaining ham and cheese strips, egg slices and tomato wedges, arranged spoke fashion, in alternate groups.

Serve at once with additional dressing. Makes 6 meal-size servings or 12 appetizer salads.

Ham Mousse

A nice addition to an Easter buffet.

3 envelopes (3 tbsps.) unflavoured gelatine
¾ cup cold water
¾ cup boiling water
1½ cups salad dressing or mayonnaise
2 tbsps. prepared mustard
1 cup finely chopped celery
1 cup coarsely shredded Canadian cheddar cheese
1/3 cup finely chopped sweet pickle
1 tbsp. grated or minced onion
1 lb. coarsely ground canned or cooked ham (3 cups)

Soften gelatine in cold water for 5 minutes. Stir in boiling water; place over low heat until gelatine melts. Stir in salad dressing or mayonnaise and mustard. Pour ¾ cup of this gelatine mixture into bottom of 6 cup fancy mould or loaf pan. Chill until almost firm. Keep remaining gelatine mixture at room temperature until gelatine in mould is almost firm. Then cool it until it becomes syrupy in consistency. Blend in remaining ingredients and pour into mould over plain gelatine, chill until firm. Unmould and serve as desired. Makes about 8 servings.

RECENT BIRTHS

March 26:

Mr and Mrs John Witteveen, Chesterville, a son.

Mr and Mrs Donald Seeley, of Iroquois, a daughter.

March 28:

Mr and Mrs Wallace Ace, South Mountain, a daughter.

March 30:

Mr and Mrs Maxwell McRobbie, Winchester, a son.

Mr and Mrs Greg Fowler, of South Mohntain, a daughter.

April 1:

Mr and Mrs Gilles Lapalme, of Embrun, a daughter.

COCKSHUTT

'INTEREST PAYER' CASH DISCOUNT

Giant cash discounts right now on all new Cockshutt "Certified Power" Tractors and on new tillage machines when purchased with a tractor.

Hundreds of dollars of cash discounts *now* on early spring sales . . . or, if you prefer, a waiver of interest plan to Oct. 1, 1968. The sooner you deal the bigger your cash discount.

Get full details from:

HOUGH BROS.
Phone 984-2622
FINCH
Ontario

HOWARD G. LOUGH & COMPANY
Chartered Accountants
THIRD ST. WEST, CORNWALL, ONTARIO
TELEPHONE WE 2-8691
(26) 30-1

SUPERIOR SILO COMPANY LIMITED
(Formerly Macoun Slos Ltd.)
FOR ALL YOUR SILO NEEDS, CONTACT YOUR LOCAL REP.
Walter C. MacDonald
Phone 774-2331
WINCHESTER
12tf

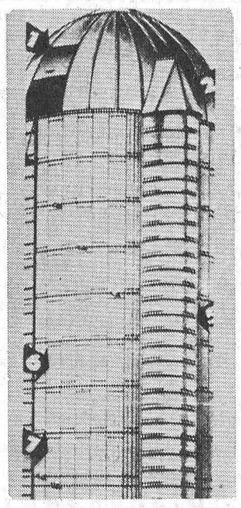

GORDON McINTOSH
Sales Service
— PHONE 987-2923 —
CRYSLER ONTARIO

Art and Amy DAYKIN
PHOTOGRAPHY
WEDDINGS
FAMILY GROUPS
CHILDREN
Phone Osgoode 826-2567
Osgoode - Ontario
26tf

H. WINSTON ALGATE, Optometrist
Office will be open in Chesterville at P. J. Gilroy's
THURSDAY, APRIL 18, 1968
FOR APPOINTMENT — CALL 448-2355
"To Avoid Confusion" Make Appointments Well in Advance

Your Security . . . Our First Responsibility
Hough Insurance Agency
If it's Insurance we have it
PHONE 448-2854 CHESTERVILLE, ONT.

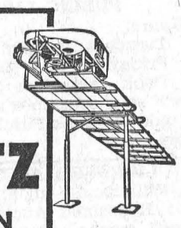

A PATZ BARN CLEANER IS BUILT . . .
★ stronger!
★ with fewer parts!
★ for rugged use!
★ for easier servicing!

Also Manure Stackers, Silo Unloaders and Cattle Feeders

For Complete Information and Installation See:
LORNE ACRES
WINCHESTER
— Phone 774-2643 —
21tf

FRED S. COONS
INSURANCE
Phone 448-2398 Chesterville
HOME — BUSINESS — AUTOMOBILE
FARM — LIFE

NOTICE
C. Hill an independent consultant registered under "Winchester Management Consultants," offers his services to the public.
FARM ACCOUNTING — TAX CONSULTANT
CANADA PENSION — COMPENSATION
UNEMPLOYMENT INSURANCE
Call Collect 774-2439
OR WRITE BOX 512, WINCHESTER, ONT.
24tf

HAVE YOU GOT YOUR $3.00 BILL YET?



It's worth up to $3.00

It's yours Free . . . Just ask for it at our Rexall Drug store. It's your passport to savings on famous REXALL SUPER PLENAMINS MULTI-VITAMINS WITH MINERALS or on the new SUPER PLENAMINS JUNIOR CHEWABLE MULTI-VITAMINS with MINERALS.



YOU SAVE $3.00 when you buy the 365-tablet bottle, a year's supply. Comparable savings on other sizes (see below).

Rexall Super Plenamins Vitamins is the training table Vitamin Mineral Supplement of Champion Athletes. Now the Rexall $3.00 Bill offers you and your family the same diet-safeguard at record savings.

6 GREAT WAYS TO SAVE ON SUPER PLENAMINS TABLETS

SAVE $3.00 on
SAVE $2.00 on SUPER PLENAMINS, 288's
SAVE $1.00 on SUPER PLENAMINS, 144's
SAVE 75¢ on SUPER PLENAMINS, 72's;
or on SUPER PLENAMINS JUNIOR 144'
or on SUPER PLENAMINS JUNIOR CHEWABLES, 144's

H. G. BIGE
REXALL
Phone 448-2492

CO-OP SPRING SALE
BARGAINS GALORE FOR YOU FROM
APRIL 4 - 13
CHESTERVILLE DISTRICT CO-OPERATIVE INC.
Chesterville: 448-2377 — Finch: 984-2450

BROWN'S MOTOR SALES
USED CARS AND TRUCKS
457 Second St. W. — Cornwall, Ont.
Office: 933-6966 — Phones — Home: 932-1878
Salesman: MELVIN "MEL" OUDERKIRK
A native of Berwick, "Mel" is looking forward to meeting his friends and acquaintances of the district.
30-2

The Bargain Table

"An Article Advertised is an Article Sold"

CLASSIFIED ADVERTISING RATES

FOR SALE, FOR RENT, HELP WANTED, ETC., MARRIAGE, ENGAGEMENT and COMING EVENTS, **10 cents a line, counting 5 words to a line, minimum 75 cents first insertion. Subsequent insertions at 7 cents a line, with a 40c minimum.** CARDS OF THANKS, **10 cents per 5-word line, minimum 75 cents.** IN MEMORIAMS, **75 cents plus 25 cents for each 4 line verse.**

FOR SALE — Pink spring coat, size 14, like new. — Phone 448-2796. 30-1

FOR SALE — 6 first-litter sows, due May 25. — Phone Finch 984-2380. 30-2

FOR SALE — Quantity of mixed grain.—Apply W. A. Burd, Finch, Phone 984-2506. 30-1

FOR SALE — 1964 GMC panel truck, recently overhauled. — Phone 448-2044. 31-2

FOR SALE — Girl's bicycle, 22", like new.—Apply to Leon McMillan, Chesterville, Phone 448-2767 or 448-2146. 30-1

FOR SALE — Fresh maple syrup for sale.—Apply W. J. McDonald, Northfield Station, Phone 932-2735. 31

FOR SALE — Holstein first-calf Springer, vaccinated, close to freshening. — Apply to Harold Barrett, Phone 448-2429. 30-1

FOR SALE — Spring coat, size 12, colour light blue. — Apply Mrs Gerald Styles, RR2, Chesterville, Phone 448-2631. 30

FOR SALE — Beef bull, one year old.—Apply Roy Simpson, Newington, Ont., Phone 346-2010. 31-2

FOR SALE — Electric grinder with 5-h.p. motor; girl's bicycle; square kitchen table. — Apply to Calvin Wagner, Crysler, Phone 448-2568. 30

FOR SALE — 3,000 big bales good hay at 30c bale. — Apply Clarence Wallace, Iroquois, Ont., Phone 652-4067. 32

FOR SALE — 3-bedroom house in Winchester with large kitchen and livingroom; oil furnace. — Call 448-2595 or Trenton 392-6665. Available now. For sale only; will not rent. 32

FOR SALE — 4 first-litter sows, due May 1; pony saddle. 50 or 100 acres for pasture required.—Apply Harold E. Merkley, RR3, Chesterville, Phone 448-2512. 30

FOR SALE — Rodney oats and Herta Barley, mixed half and half; grown from certified seed last year (from Wallace Bros., Bell's Corners).—Apply Clarence Wallace, RR1, Iroquois, Ont., Phone 652-4067. 32-3

FOR SALE — Like new Leonard 23" electric range with automatic oven timer, excellent condition. Price: $125.00. — Apply P. Graafland, Phone 448-2084, Chesterville. 30

FOR SALE — Baled hay and straw. — Apply Harry Gove, Newington, Phone 984-2598. 30

FOR SALE — 300 lbs. of clover seed; barn frame 34 x 40. — Apply to Lorne Guy, South Mountain, Phone 989-5585. 30

FOR SALE — 1959 Ford V8, automatic, good condition. Reasonably priced. — Phone Avonmore 346-5676. 30

FOR SALE — 12 Beatty adjustable stanchions; corn on the cob. —Apply to Malcolm MacGregor, Morewood, Phone 448-2628. 30

FOR SALE — 1968 Mercury ½-ton, heavy duty, low mileage; 1956 Mercury 600, 14' stake body, good condition.—Phone 448-3109. 30-2

KEM TONE AND KEM GLO Paints can be bought at Thompson Hardware in Morrisburg where they can mix any colour you wish. 31-3

FOR SALE — Fertilizer spreaders for tractors, with or without 3-point hitch, $90 each. — Apply Burnis Short, Chesterville, Phone 448-2031. 30

FOR SALE — 5,000 bales hay; 2 Universal milker units; vacuum pump; swing-away type pails; good as new. Number of serviceable age Holstein bulls, available for summer pasture. — Apply to Gerald Empey, Northfield Station, Ont., Phone Avonmore 346-5490. 30

FOR SALE — Four Collie pups, 3 months old. Several new and used plows; Cobey transport discs; Allis Chalmers hydraulic discs; No. 16 Cockshutt discs; Several new and used cultivators. We sell Danish-type cultivators; 480 Cockshutt p.t.o. spreader, new; used mowers and rakes; 127 S.P, combine; A.C. Case tractor, 2-furrow plow; new Nuffield 4-65 tractor. Agent for George White and Sons machinery; Papec forage harvesters; Berg stabling equipment; Universal and Chore-Boy milkers. — Apply to Carkner's Machinery, Winchester, Ont., Phone 774-5204. 31

FOR SALE — Universal pump and motor, double unit milker; also Utaco pressure pump with motor.—Apply Jerry Brugmans, Phone 448-2560, Chesterville. 30

FOR SALE — Registered and grade Ayrshire springer cows and heifers. — J. Vanden Bosch and Son, Chesterville, Ont. 30-4

FOR SALE — Good used lumber and scantlings ,doors, windows; also storm windows. — Apply to Mrs John Ouderkirk, Finch, Phone 984-2265. 29-3

FOR SALE — Hereford heifer, 1 year old; 24" heavy duty electric stove, good condition, bargain price. — Phone Avonmore 346-2184. 30-1

FOR SALE — I still have several thousand bales good quality hay which must be sold as the farm is sold. Fill your barn now and turn more to pasture this summer. No reasonable offer refused. —Apply E. B. Moore, Phone 448-2557, Chesterville. 31

PROPERTY FOR SALE — Business premises on King St., Chesterville, including 4-table billiard hall, confectionery department, complete modern living quarters on second floor; garage attached; town water; immediate possession of business. Reasonable terms can be arranged.—Apply to Allan Moran, Phone 448-2216, Chesterville. 31-2

FOR SALE — No. 9 Massey-Ferguson baler, almost new; Ford tractor with new tires, in good shape; Ford tractor pulley; Cockshutt disc drill, 15 run; Massey 2-furrow plow, 3-pt. hitch; farm wagon and rack; Rite-way milking machine, in good condition, complete for 18 cows; bench saw and stand.—For further information call 537-2387. 30-1

WHY PAY MORE? — Fill your freezer today with a baby Hereford steer hind quarter of beef. Processed and wrapped in Appleford waxed paper: 63c lb. — Bill Marcellus, Phone Winchester 774-2005, or Chesterville 448-2533. 27tf

WHY PAY MORE? — Fill your freezer with steer beef front quarters at 43c a lb., cut and wrapped for your freezer. — Phone Winchester 774-2005, and Chesterville 448-2538, Bill Marcellus. 9tf

PASTURE — Pasture available for heifers for summer. — Phone 984-2839. 32-3

MASTITIS — Use Nixon's Anti-Mast 17 Infusion. Two-way action quickly overcomes infection and reduces inflammation. Costs as little as 29c per treatment. Free infusion tube.—Apply to H. G. Bigelow, Phm.B., Druggist, Chesterville. 30-1

FOR SALE — Almcst new garden tiller; German Shepherd female, purebred, 2 years old; 5-piece chrome set; assorted dishes; numerous other articles. — Phone 984-2573, Mrs S. Socque, Finch, Ont. 31-2

FOR SALE — Farm, consisting of 100 acres, more or less. Large brick house; large barn and shed; 2 never-failing wells. Will sell reasonably. — Apply Wm. Norton, RR2, Williamsburg, Ont., Phone 535-2829. 30-2

ATTENTION — Having recently purchased the cattle truck and business from the late G. Heagle, I am available to handle your cattle hauling, local and long distance. Also general trucking, reasonable rates, prompt service. — Contact Silas Curran, Chesterville, Ont., Phone 448-3129 day or night. 32-4

FOR SALE — Purebred Holstein bulls to service age; dams Good Plus or better, with R.O.P. records. — Apply Mac Arbuthnot, Russell, Ontario, Phone 445-5322. 28tf

ATTENTION — Painter available. Will do inside and outside painting. Free estimates. — Apply Norman McEwan, Avonmore, Phone 346-5902. 30

WANTED — As we are the only dead stock plant in the region. We wish to advise you we have no agents on our payroll. Therefore by dealing directly with us you get much more for your dead and sick animals as the meat from dead animals in grad ed in three classes. We pay from $5 to $12 for cows, $5 to $20 for horses. If your animal is in a higher class we pay you maximum value. So for prompt service call collect — Herb Loucks, Winchester, Ont., Phone 774-5250 or Guy MacAbee, Crysler, Phone Zenith 13470. The Receiving plant phone number is 51RP67. Collector's li. no. 66C67. 37tf

ATTENTION — Farmers and Drovers: We buy sick or dead animals, cows or horses, for pet food only. Top prices paid according to size, quality and animal not dead more than 2 to 5 hours 24-hour service. Call Russell 445-2859 collect. Renald Moss, Russell, Ontario. Licence No. 61-C-67. 25tf

EQUIPMENT RENTALS — Ai compressors, 'dozers, sand, grav el, building heaters, house mov ing.—Sullivan Bros., Phone 44 2660, Chesterville. 16t

WHY PAY MORE? — Buy direc from producer: Hereford bab steer beef, cut, wrapped, ham burg ground complete for you freezer, 49c lb. — Phone Bil Marcellus, Winchester 774-200 Chesterville 448-2538. 8t

CUSTOM SLAUGHTERING—W will pick up and laughter you beef and pork; cut, wrap an freeze.—Earl's Meats, Cheste ville, Phone 448-2324. 31t

FOR SALE — Choice beef by the side, cut, wrapped and frozen, lb., 53c; light pork, 130 lbs. avg., lb., 37c. — Earl's Meats, Phone 448-2324, Chesterville. 11tf

WANTED — Men to work with tile ditching crew. — Apply J. Vanden Bosch and Son, Phone 448-2396. 32-3

SALES HELP WANTED, MALE GOOD NEWS for older man. Real opportunity for a profitable Rawleigh business in part Dundas Co.—Write Rawleigh, Dept. D-167-903, 4005 Richelieu St., St. Henry, Montreal. 30-1

FEMALE HELP WANTED — Are you interested in $100 extra per month, work 15 hours per week in spare time? — For personal interview write K. Kroeger, Personnel Manager, 46 Fairway Crescent, Brockville, Ont. 30

HELP WANTED

Applications will be taken April 26 and 27 from 1 to 4 p.m. at UPPER CANADA RESTAURANT Upper Canada Village

for

Hostesses, Cashiers, Waitresses, Counter Girls, Salad and Sandwich Girls and General Kitchen Duties

also

Upper Canada Restaurant Staff

Apply in Person to Manager at Restaurant

31-2

WANTED—Your animals, dead or alive, with no cost to you, 24-hour service. For prompt service call collect Gerard Hebert, Drover, Crysler, phone Chesterville 448-2612 or Crysler 987-5364. Licence No. 124-C-68. Will pay $5.00 per call for horses and cows plus the quality and size of animal. 30 June '68

ANTIQUES WANTED—Old glass; coloured pieces, any style, clear pattern glass and old china. Wooden ware: butter bowls, prints, pine corner and flat cupboards, small pine washstands, sinks, chests, desks, tables, cobblers' benches, settees, spice and coffee mills. Old brass: candlesticks, kettles, mirrors, picture frames, vases. Old iron: pots, coffee grinders, etc. Oil lamps: fancy table oil lamps, hanging oil lamps, wall oil lamps. No matter how large or small, give us a call. If you wish to sell or just want a free appraisal write or call. — Gordon and Doris McDonald, The Castor Shop, Box 138, Phone 445-5229, Russell. $1 June 68

WHY PAY MORE?—Fill your freezer today! Barbecue steaks, 55c lb.; barbecue breakfast bacon, 53c lb.; all beef bologna, 32c lb.; fresh-ground hamburg, 39c lb.; fresh loin pork chops, 65c lb.; homemade sausage patties, 29c lb.; lamb fronts, 23c lb. All above items are packed in 10-lb. pkgs. We deliver. — Phone Winchester 774-2005, Chesterville 448-2538, Bill Marcellus. 23tf

NOTICE TO CREDITORS AND OTHERS

TAKE NOTICE that all persons having claims against the Estate of ANDREW SAMUEL ALLISON, late of the Township of Williamsburg, in the County of Dundas, retired farmer, deceased, who died on about the 16th day of January, 1968, are hereby notified to file proof of their claims with the undersigned on or before the 25th day of April, 1968, after which date the undersigned will distribute the Estate of the said deceased with reference only to the claims of which they will then have had notice.

DATED at Morrisburg, this 26th day of March, 1968.

JOHN LORNE TAYLOR,
R.R. 2,
Chesterville, Ontario, and
CECIL MILES McMILLAN,
R.R. 2,
Chesterville, Ontario
By their solicitor,
CARLTON F. McINNIS,
Box 202,
Morrisburg, Ontario. 31-3

NOTICE TO CREDITORS AND OTHERS

TAKE NOTICE that all persons having claims against the Estate of JOHN PATRICK BARRETT, late of the Townhip of Winchester, in the County of Dundas, farmer, deceased, who died on or about the 5th day of February, 1967, are hereby notified to file proof of their claims with the undersigned on or before the 18th day of April, 1968, after which date the undersigned will distribute the estate of the said deceased with reference only to the claims of which they will then have had notice.

DATED at Morrisburg, this 22nd day of March, 1968.

CHARLES LEO BARRETT,
Thorold, Ontario,
Administrator;
By his solicitor,
C. F. McINNIS,
Morrisburg, Ontario. 30-3

MORTGAGE SALE

FARM PROPERTY, LIVESTOCK AND EQUIPMENT

Under and by virtue of the power of sale contained in a certain mortgage and by virtue of a certain chattel mortgage which will be produced at the time of sale, there will be offered for sale by Public Auction

SATURDAY, APRIL 20, 1968
at 2.00 p.m.
at the premises
R.R.2, MOOSE CREEK, ONT.

A Farm of 125 acres located in Lot 38, Concession 8, Township of Roxborough. The farm consists of approximately 97 acres of cultivated land, the remainder being pasture and slash land. The buildings consist of House, Barn and other buildings. Hydro installed.

The Farm Will Be Offered for Sale Subject to a Reserve Bid

At the same time and place there will be offered for sale a quantity of Livestock and Farm Equipment including:

Livestock: 28 Head of Grade Holstein Milk Cows. All will be fresh by time of sale; 13 Heifer Calves, ranging from one week old to three months old.

Machinery: Ford Super Dextra No. 2000; Front End Loader for Tractor; Ford Baler No. 530; Ford Side Delivery Rake; Ford Hyd. Mower, 7'; Fleury Bissell Disc, 32 plate; Ford 2-furrow Hyd. Plow; Hay Elevator, 30'; Seed Drill, 11 run; 2 Hay Wagons; Manure Spreader; 2 Surge Milking Machines with Pump and Pipeline; 10 Milk Cans; Water Tanks; 2 Wheelbarrows; Many Other Articles.

LAND SALE

Land Sale: Twenty-five (25%) per cent of the purchase money to be paid in cash, ten (10%) per cent at the time of sale and fifteen (15%) per cent within thirty (30) days thereof, the balance being secured under a Sale Agreement not exceeding twenty (20) years with interest at six (6%) per cent per annum.

Livestock and Equipment
Cash at Time of Sale

For further particulars and conditions of sale apply to:

Murray Blair, Auctioneer, Avonmore, Ontario, Phone 346-2159.

Farm Credit Corporation, 20 Eglinton Ave. East, Toronto 12, Ontario, Telephone 489-1101. 31-2

AUCTION SALE

of

FARM MACHINERY

The undersigned will offer for sale by Public Auction on the premises

2½ Miles North-East of Finch
on
SATURDAY, APRIL 13, 1968
Starting at 1 p.m.

Case 420 Tractor with Front-end Loader, Bucket; Favourite Threshing Mill, on steel; IHC Tractor Disc; IHC Mower, 7' cut, semi-mounted; IHC 13-disc Grain Drill; Massey-Harris 2-furrow Drag Plow; IHC Side Rake, on Steel, Wagon and Racks; Dump Rake; Set Sloop Sleighs; ½-h.p. Electric Motor; 2-wheel Trailer; DeLaval Double Unit Milker, Pump, Motor and Pipeline; Milk Cans.

TERMS — CASH
PAUL DESORMEAUX, Prop.
Gordon Ross, Auctioneer. 30-1

AUCTION SALE

of

MACHINERY, FEED AND HOUSEHOLD EFFECTS

The undersigned will offer for sale by Public Auction on the premises

Lot 5, Con. 3. Williamsburg Twp. 1½ Miles South-East of Colquhoun Church
on
SATURDAY, APRIL 13, 1968
Starting at 1.00 p.m.

McC-D '275' Tractor with live p.t.o. and 3-point hitch; 3-furrow Hydraulic IHC Plow, 3-pt. hitch; 3-point Hyd. Ditcher Blade; McC 7' Mower, 3-pt. hitch; M-F Side Rake, on rubber, 3-pt. hitch Tractor Double Disc; New Idea Tractor Manure Spreader, on rubber; Dump Rake; 3-section Drag Cultivator; Rubber-tired Wagon with Rack; 5-section Drag Harrows; Hay Loader; Sloop Sleighs; Cutter; 1953 Mercury ½-ton Truck; Car Trailer; Plow; Stone Boat; Milk Cart; 5 8-gal. Cans; Baler Forks; Tractor Umbrella; 4,000 Bales Hay; Quantity Household Effects; Many Other Articles.

TERMS — CASH
BAZIL DENNISEN, Prop.
T. D. Tupper, Auctioneer, Chesterville. 30-1

AUCTION SALE

of

LIVESTOCK AND MACHINERY

Having sold the farm, the undersigned will offer for sale by Public Auction on the premises

9th Con., Village of St. Isidore de Prescott
½ Mile East of Galipeau Garage
on
TUESDAY, APRIL 16, 1968
Starting at 12 noon

75 Head of Choice Holstein Cattle on Dairy Herd Improvement Association with average record per cow of 11,142 lbs. was among the 5th highest average of Prescott County on D.H.I.A. 25 Milch Cows, 5 of these are registered; 11 Heifers, 2 years old, to freshen; 12 Heifers, 1 year old; 5 Heifers, 6 months old; Bull, 3 years old, registered, from cow which graded Very Good; Bull, 2 years old, registered. Farm Machinery: New 1967 M-F Diesel Tractor, No. 165, with power steering, draft control and multi-power; M-F No. 35 Diesel Tractor; Front End Loader for Case Tractor with Snow Bucket; Manure Fork and Hay Fork; Cockshutt No. 25 Self-propelled 10' Combine with Pick-up and Power Steering, like new; New Holland Haybine, 9' cut, used only 1 season; McC 45 Hay Baler; M-F Hyd. Side Rake; Bale Stooker; Smoker Bale Elevator; Turnco 190-bus. Steel Grain Box; Nodman Rubber-tired Wagon, 6 ton cap.; Rubber-tired Wagon, 4 ton cap., with Rack; Kelly-Ryan 105-bus. Manure Spreader with p.t.o.; McC 13-disc Drill All-steel Seeder, with Fertilizer Attachments; Massey Double Tractor Disc, 32 discs; McCormick 3-furrow Hyd.- Tractor Plow; Case 2-furrow Hyd. Plow; 5-section Smoothing Harrows; Chain Harrows, 10'; Tractor Post Hole Digger; 180-amp. Electric Welder; Ford Tractor Blade, 3-pt. hitch; Farm Trailer; Chevrolet Stake Body 1-ton Truck with 4 New Tires, in good order; 4 Surge Milker Pails; 3 Steel Water Tanks; Scales; Grain Auger; Fence Posts; Bench Saw with ½-h.p. Motor; Chain Saw; 1,000 Bus. Good Grain; Baled Hay; Baled Straw; Electric Clippers.

TERMS — CASH

Terms on Tractor, Combine, Haybine, Baler: 1/3 Cash, balance 6 months credit.

CONRAD GADOUAS, Prop.,
St. Isidore de Prescott Village, Phone 524-5540.
Albert Faubert, Auctioneer, Ph. 525-2182, Alexandria, Ont. 30-1

AUCTION SALE

of

17 HEAD OF CATTLE AND FARM IMPLEMENTS

Having sold the farm, the undersigned will offer for sale by Public Auction on the premises

Lot 6, Con. 1, Charlottenburgh At Tyotown, 1 Mile North of Glen Walter
on
SATURDAY, APRIL 20, 1968
Starting at 1 p.m.

14 Holstein Heifers, 2 years old, open; 2 Steers, 1 year old; Holstein Bull, 14 mos. old, about 800 lbs.; 9 Pigs, 6 weeks old; 1 Sow. Implements: D.4 Case Tractor; McC 3-furrow Trailer Tractor Plow; Bissel 32-disc Tractor Disc; New Holland Side Rake; New Holland Forage Harvester; Corn Blower with 30' Pipe; New Holland Baler; M-H Tractor Cultivator; 9' Bale and Grain Elevator; 2-section Land Roller; Fertilizer Spreader; Smoothing Harrows, 12' long; Bench Circular Saw; Case Threshing Mill; Steel Stone-boat; Binder, 6' cut; Team Mower; New Holland Rubber-tired Wagon, 5 ton cap.; Hay Rack; 2 Ensilage Racks; Garden Seeder; Turnip Cutter; 3 Single Unit Milker with Piping for 29 Cows; Endless Belt, 100'; 3 Steel Water Tanks; 3,500 Bales Hay; Electric Brooder, 500 cap.; 16 8-gal. Milk Cans; Grinder with Electric Motor; 2,000-lb. Scales; Fanning Mill; 1961 GMC ½-ton Truck with Rack; Set Chains; 125 Lbs. Grass Seed; Fence Wood. Furniture: Beach Heavy Duty Electric Stove; Moffat Propane Gas Stove; Kitchen Table and 4 Chairs; Sideboard; 3 Double Beds with Springs and Mattresses; Cedar Chest; Chairs; Canning Machine; Chains; Shovels; Forks; Quantity of Tools.

TERMS — CASH
F. X. BISSONETTE, Prop.,
Tel. 932-6950, R.R. 1, Cornwall.
Albert Faubert, Auctioneer, Ph. 525-2182, Alexandria, Ont. 30-1

Complete Alba Vale

DISPERSAL

Formerly the **Murraydale Herd,** Established by the Late L. B. Murray, Master Breeder

WEDNESDAY, APRIL 24, 1968
at 12.30 p.m.

At the Farm, 4 Miles South-West of Martintown; 7 Miles North-East of Cornwall, Turn Off Highway 401, Interchange 125

70 HEAD REG. HOLSTEINS
44 Milking Cows and Bred Heifers
26 Open Heifers and Calves

Featuring the Great Lassie Family — Murraydale Pabst Lassie V.G. 5-Star — Dam of Murraydale Montvic Lassie Ex. — Dam of Lassie Leader and Murraydale Maplenix Laddie. Nearly every animal in the Sale carries blood of this great family — 14 Daughters of Rockman who is the main Service Sire — 5 V.G., 20 G.P., 2 Young Herd Sire Prospects — Several times the High C.A. Herd in Glengarry County. Some of the top animals in the sale include Albavale Genevieve, V.G., 2y. 305d. 2x, 14,491 m., 570 fat; 2y. 365d. 15,770 m., 632 fat, 4.01 test. Present production: 10,864 m., 3.8 test, 143 days. She has a yearling daughter in the sale and a Rockman son born Nov. 9. The dam of another good group is Albavale Annabelle, V.G., Star Brood Cow, whose lifetime production is 120,614 m., 4,964 fat, 4.12 test. This includes 8 and 9 yr. records of over 18,000 lbs. milk, 4.0%. She has a service age son by Tara Hills Fond Ivanhoe.

Pedigree Manager's Note: This is a real good group of cows with good udders and production, that carry a lot of depth of pedigree.

Lunch Will Be Available
Catalogues on Request
TERMS — CASH
THOMAS AITKEN, Prop.
HAROLD BROWN, Sale Mngr.
Harold Brown, Ken Eckford, Lyle Graham, Auctioneers.
Ralph J. Fawett, Pedigrees. 31-2

CARD OF THANKS

I would like to say to all my good friends and acquaintances a very deep and heartfelt "Thank you" for your kindness and thoughtfulness shown to me while a patient in Civic Hospital. Your many cards, visits and gifts will always be remembered.

C. E. Hagan. 30

COMING EVENTS

RESERVE DATE

Reserve Friday, April 26, for the Ladies' Auxiliary of Cub Mothers' rummage sale. Anyone wishing to donate articles for this sale please phone 448-2824. 30-1

W.I. SHORT COURSE

Chesterville Women's Institute will sponsor the short course on Women's Institute Procedures, Wednesday, April 17, 10 a.m. to 4 p.m., in the Institute room. All ladies invited to attend. 30-1

TURKEY SUPPER

Turkey supper, St. James' United Church hall, Avonmore, Wednesday, April 24, 5-8 p.m., sponsored by the U.C.W. Admission: Adults, $1.50; public school children, 75c. 31-2

BOTTLE DRIVE

A Boy Scout bottle drive is to be held Saturday, April 20. All refundable bottles will be welcome. Please, if possible, leave bottles at roadside. 31-2

N.D.D.H.S. VARIETY '68

N.D.D.H.S. Variety '68: April 26. 30-1

SOCIAL EVENING AND BARBECUE

Chesterville Legion will hold a social evening and barbecue on Saturday evening, April 20. All couples over 21 years of age welcome. Rondell's Orchestra (Ronnie Summers). 31-2

STORE HOURS

All business places will be open Thursday evening, April 11, closed all day Friday, April 12. — Lloyd Graham, Clerk, Village of Chesterville. 30-1

DANCING

Ed. Brydie and his Scottish dance band, formerly from St. Andrew's, Scotland, concert 8 to 9.30. Dancing 9.30 to 12. Maxville Community Hall, Sat., April 13. Advance tickets: $1.50; at the door, $2.00; children free. Phone 527-2197, Maxville, for reservations. 30-2

DINNER AND DANCE

Dundas County Milk Producers Smorgasbord annual dinner and dance will be held at North Dundas District High School, Wednesday evening, April 24, at 7 p.m. Admission $1.50 per person. Door prizes. Tickets available from County Milk Committee members. Music: Russ Hay's Orchestra. 30-2

More than 30 per cent of the total American population is enrolled in school or college.

ALL HARD TOPS
ALL LIKE NEW
SHARP! SHARP!

1967 Dodge Hard Top — Gold, auto., PS, radio. Lic. 6057A.

1966 Chev. Impala — Green, V8, auto., radio, PS, PB. Lic. 5164A.

1965 Buick Skylark — Red, V8, auto., radio, PS, PB. Lic. 1503A.

1964 Chev. Impala — Red, black vinyl roof, 300 - 327 engine. One owner. We sold it new. Lic. L93263.

1963 Chev. Impala — Red, V8, auto., radio, 4-door hardtop. One owner. Lic. 3066A.

1964 Ford — Black, 4-speed, radio, 289 motor. Lic. 6055A.

1961 Chev. Impala — Black, V8, PB, PS, radio. Lic. 5166A.

1960 Buick — Grey, auto., PB, PS, radio. Lic. 6154A.

With General Motors Back in Production We are Receiving New Cars and Trucks Daily

MARCELLUS MOTOR SALES
MORRISBURG
— Phone 543-2925 —

CAR SALE

1967 Chev. Bel-Air — 4-door, V8, auto., PS, radio.

1967 Dodge Polara 500 — 2-door, HT, V8, auto., PS, radio.

1966 Dodge Polara — 2-door, HT, V8, auto., PS, radio.

1966 Pontiac Laurentian — 4-door, V8, auto., radio.

1964 Ford Custom — V8, auto., radio.

1963 Ford ½-ton Truck — Like new.

1961 Pontiac Strato Chief— 4-door, 6 cyl., std.

CASH — TRADE
TERMS

Bogart Motor Sales
— Chesterville —

Professional Directory

Bus.: 283-5230 Res.: 283-5359
KEITH G. CASSELL
General Auctioneer and Appraiser
Graduate of the Reisch American School of Auctioneering, Mason City, Iowa
If you are planning a sale phone collect.
HWY. 43 — WEST OF SMITHS FALLS ON PERTH ROAD
Apr 68

MONUMENTS

Representing
LON'S MEMORIALS

Apply
DWIGHT CROWDER
Williamsburg — Phone 535-2683

Clement Insurance Agency
Since 1893
GENERAL INSURANCE
Our knowledge and experience n Insurance enables us to give you a first class, prompt, efficient ervice.
JOHN CLEMENT
Chesterville — Ph.: 448-2598
3-4-66

MAC'S BARBERSHOP

Open Days:
Monday to Saturday
Open Evenings:
Tuesday, Thursday, Friday
Closed Wednesday Afternoon

Bank of Nova Scotia Building
July 68

LICENSED AUCTIONEER

I solicit your attention:
I can give you a Complete, business-like Sale Management Service. Costs no more.
R. HAROLD BROWN
— Cornwall, R.R. 2 —
Phone 932-7925, Area Code 613
Mar '64

JACK H. BUSH
GENERAL INSURANCE AGENT
Automobile
Fire — Casualty
Farm
Mutuals
YOUR Independent Insurance AGENT
AVONMORE and FINCH, ONT.
June 68

Avonmore Poultry Yards
WE BUY LIVE POULTRY
Tel. Avonmore 346-5762
STIRLING LANG, PROP.
Mar 66

LICENSED AUCTIONEER

Will handle all kinds Household or Farm Auctions. Reasonable rates. Call:
GORDON ROSS
NEWINGTON
Phone 346-5548, Avonmore
Sept. 65

HAROLD D. POAPST
nsurance and Real Estate Broker
Representative
Grenville Insurance Co.
-utomobile, Fire, Casualty, Etc.
Phone Us Collect
PH. 774-2602 — WINCHESTER
Aug. 68

VICE & CRAIG LTD.
FUNERAL DIRECTORS
Chesterville, Winchester Metcalfe
774-2120
One phone number to serve all three locations.

DELBERT HUMMEL
Licensed Auctioneer for all kinds of sales, at reasonable charge. Chesterville, RR1. Dec. 68

R. G. Dodds, D.D.S., L.D.S.
Dentist
DIAL 448-2334
At Residence on Albert Street
CHESTERVILLE
Feb. 1969

CHESTERVILLE FREE PUBLIC LIBRARY
Hours:
Tuesdays: 3-5 p.m.
Fridays: 7 to 9 p.m.
Book catalogues are available and your selections are invited to uide the Book Purchase Committee. Dec 67

LICENSED AUCTIONEER

Will handle all kinds of Farm or Household Auctions. Guaranteed results. Reasonable rates. Write or phone for dates at my expense.
DWIGHT TUPPER
CHESTERVILLE, RR1

Moving & Hauling

We are completely equipped to look after your commercial hauling and all local and long distance moving.
Consult us for rates — our prices are reasonable.
H. A. GREER, Prop.
CHESTERVILLE — ONTARIO
Apr 68

FOR COMPLETE INSURANCE SERVICE
Fire — Casualty — Life
Phone Collect
Biccum and McIntosh Ltd.
— Phone 774-2410
WINCHESTER
Oct. 68

Phone
Mrs Jessie Runions
RR2, Winchester Ph.: 448-2266
for
All Lines Co-op Insurance
or
Chesterville Co-op
Dec 68