THE LAND OF MILK & HONEY"

CHESTERVILLE Record

COVERS EASTERN ONTARIO'S GREATEST DAIRYING SECTION

Seventy-fifth Year, No. 9 | Chesterville, Ontario, Thursday, November 14, 1968 | EIGHT PAGES | Single Copies, 10c

CRUMBS from Graham's Loaf

A week in the bush is always one way of recharging the batteries. It sometimes seems to those at home, we gather, the recharging process is carried to modest extremes. But this ancient Crumb has come to depend on a measure of peace and quiet up in the hills this time of year. And of that we had plenty. Never even disturbed the atmosphere with a blast from the old smoke pole. Practically the only noise heard all week was the boasting of the hunters what would happen if they did manage to get a deer within range. The deer heard the reports and carefully kept out of range. It will be a hungry winter; the vice president is checking the possibilities of doing a little outside sewing for food's sake.

The weather man paid no attention this year to the deer hunters. Indian Summer is hardly conducive to moving the animals out of the swamps. But the bush was lovelier than these old eyes have ever found it in November. The squirrels were big and fat and working like mad. They sound like a herd of elephants in the dry leaves but do provide entertainment on a lonely watch on a sidehill. Then Thursday things became difficult. The snows came and by Sunday and departure time the whole thing had developed into a rest camp for the weary. Empty handed we returned, but it was a nice week in the bush.

Over in the local city hall things are shaping up for nominations next week. A new auditor's report is promised for that night and that should prove interesting. Somewhere back awhile, the council shucked off some of the familiar members of the tribe and hired new auditors. Seems a 100 per cent jump in the annual charges was more than council wanted to accept. They have dickered for a new and better rate with the latest appointments. They don't realize it yet, but dickering with auditors is a tough proposition. Seems the field is rather closely policed, almost on a par with the legal beavers and the medical gentlemen.

One is sometimes amazed at the capacity of a small hen to lay a big egg. Mrs Bert Loucks arrived at the family journal this week with a sample of just that. The egg was nine inches around the long way and seven and a half in circumference. It weighed just 6 oz. That brought to mind the scientific name of a small 5-months-old hen that can lay a thing like that. She is called an oo-ahh hen. This is founded on a tape recording made of the remarks a small hen makes at the time of laying the egg and immediately afterwards: OOO-AHHH!

Chesterville Rotary Club is coming up with something new for this neck of the woods, but not so new anymore in other localities. The club is working up a public wine and cheese party in Legion Hall to be held Friday, November 29. According to the organizer, Armand Charlebois, for $2.50 an offering will be made of any variety and quantity of wine on the board, piles of delicious Canadian and other cheeses and a chance to have a good visit. The wine will not come from the Castle mead room, in spite of some rather indelicate hints in that regard. Soft music will be laid on but no dancing. Sounds as if a night out for a change might be fun. Even coffee will be available for those who want it.

ANNOUNCEMENT

Mr and Mrs Emerson Johnston wish to announce the engagement of their daughter, Anna Lynn, to Mr Arden Marcellus, son of Mr and Mrs Lorne Marcellus. The marriage will take place December 27, 1968, at 7 p.m. in Trinity United Church, Chesterville, Ont. 9

Sportsmen: Don't kill game illegally by starting a forest fire. Be careful!

N. D. D. H. S. representatives attend conference in Ottawa

From October 31 to November 2, Arthur Carkner, Dianne Durant, Sheryl Johnston and Brian Racine represented N.D.D.H.S. at the Interschool Students' Conference on Human Rights which was held at the Chateau Laurier. During the three days, talks were given by several people connected with social welfare; Mr N. Morrison spoke on the B. & B. Commission and Laurier Lapierre entertained the delegates with a talk entitled "Youth, Who the Hell are You?"

It is safe to say that a better understanding of people — especially those of another race or creed — was gained, as well as a better awareness of their problems, way of life and attitude on certain topics. In the seminars, poverty, French-English relations, prejudice and discrimination were discussed.

It was concluded that the average student seems to know very little about his fellow Canadians. People are automatically categorized into groups and the characteristics which come with these groups are immediately attached on to them. It was also resolved that the French taught in English high school is generally impractical.

Passes examinations



Brenda Merkley

Miss Brenda J. Merkley, daughter of Mrs Carl G. Merkley and the late Mr Merkley, has just learned from the Ontario College of Nurses that she has passed the Registered Nurses examinations. Miss Merkley is presently a member of the Neurological Department of Toronto Western Hospital.

Mainly About People

Dr and Mrs B. W. Lapp spent the past weekend in Toronto where they joined their daughter, Miss Mary Lapp, who is attending university in Windsor, Ont.

Sunday guests of Mr Johnston Ouderkirk and family were Mr and Mrs Thomas Mallet, Goldfield.

Break-down on new Regional Board I.S.O.C. chairman explains pattern

There seems to be some confusion over the forthcoming nominations in the area for school trustees and in the following article written by K. Kirkby of Iroquois, it is hoped to dispel some of the misconceptions and explain just what the new school reorganization will mean to the people on the local level and how the organization will be set up as of January 1st, 1969.

Earlier this year the Ontario Government came forth with Bill 44, a bill to reorganize all the 1600 public (elementary) and secondary school boards in Ontario into a smaller group of only 100 boards. The government then announced the boundaries of the new school districts, over which only one board would serve. In this area the new board will cover the three counties of Dundas, Stormont and Glengarry and include the City of Cornwall.

Throughout this three-county area there were divisions set up for the election of trustees. For example, Iroquois Village, Matilda Township and Mountain Township will elect one man to represent all three municipalities on the new board. Morrisburg Village, Williamsburg Township and Finch Township will elect one man from among their municipalities and Winchester Village, Chesterville Village and Winchester Township will elect one man. The same system holds true throughout the counties. These boundaries were set up by the County Clerk on instructions from Counties Council under the new act.

To help cut down on some of the problems, the largest municipality in each zone was chosen as the place to hold nominations. The area will see nominations in the Township Hall on the Ridge, November 18th from 7 to 8 p.m. The same date for nominations for school purposes applies all through Ontario.

Iroquois Village and Mountain Township do not have a municipal election this year, so the only thing these two are concerned with are school board elections.

Anyone wishing to run for election to the new board must attend the nomination meeting to be nominated. If more than one qualify then an election will be held on Monday, December 2nd. If there is an election the voters of Chesterville will vote in Chesterville. Winchester residents in township polling stations and Winchester voters i nWinchester polling stations.

The new regional board of education will be composed of 16 members, as follows: six will be elected from the counties of Dundas, Stormont and Glengarry; three will be from the City of Cornwall. The remaining seven will be elected by Separate School supporters in the three United Counties and the City of Cornwall and will sit on the new board for secondary school purposes only. (They will be unable to discuss or vote any subject related to the public school system).

The present boards will cease to exist officially as of January 1st, 1969, but the new board may if it desires, ask them to stay on as advisers for a period no later than June of 1969.

During the past year a group has been formed called the "Interim School Organization Committee" and charged with the responsibilities of gathering information and recommending procedures and policy for the board to be elected on December 2nd. The ISOC group have no powers to make decisions or to hire any personnel; they were set up under instructions of the Ontario Goverment to help get the new school administration system organized. Each school board has a representative on this ISOC Group. This group was split into five committees as follows:

Board Policies and Procedures: Chairman, R. Flath.

Programs, Services, Pupils: Eric Casselman.

Personnal Lists and Payroll: J. W. Vallance.

Accomodations: J. Martin.

Transportation and Finance: B. Comrie.

The Chairman of the ISOC group is Ken Kirkby, Iroquois.

A complete resume of the voting Zones:

No. 1: Mountain Township, Matilda Township and Iroquois Village.

No. 2: Winchester Township, Winchester Village and Chesterville Village.

No. 3: Williamsburg Township, Morrisburg Village, Finch Township and Finch Village.

No. 4: Osnabruck Township

(Continued on Page 8)

Dundas 4-H Clubs hold Achievement Day in NDDHS

A very successful 1968 4-H program in Dundas County was brought to a climax on Tuesday night, November 5th, with the Annual 4-H Awards Night held in the auditorium of North Dundas District High School. The chairman for the evening was Keith Fawcett, Inkerman, vice-president of Dundas 4-H Club Leaders.

The highlights of the evening included a 4-H Demonstration by Diane and Barbara Fawcett, which placed in the "B" Group at the Central Canada Exhibition earlier this Summer, a report on Junior Farmer camp by Dundas County's representative Diane Fawcett, and an inspiring and enthusiastic presentation by the Guest Speaker, Mr Nelson Hawn of Kemptville. Mr Hawn was introduced by Danny Johnstone, a Senior Student at the Kemptville College of Agriculture and appreciation was expressed to Mr Hawn for his presentation by Frank Casselman, a member of the Morewood 4-H Dairy Calf Club.

Three members of the North Mountain 4-H Calf Club received Provincial Honours during the 4-H year. Rodney Gilmer, a first year student at the University of Guelph, represented Dundas County at the Provincial 4-H Leadership Week at Guelph in July and he was one of 7 4-H boys chosen to represent Ontario at the National 4-H Club Conference. This is one of the highest honours that any 4-H member can receive. National 4-H Club Conference will be held on November 15 - 20th in the cities of Ottawa and Toronto.

On October 25th, the Provincial 4-H Inter-Club Judging Competitions were held at the University of Guelph. A total of about five hundred 4-H members participated this year. The largest competition was the Dairy Division, which had a total of 80 judging teams. The team of Deborah Blaine and Douglas Blaine, representing the North Mountain 4-H Calf Club, placed 1st in this competition. This is the highest honour that any 4-H Judging Team can win in Ontario. Everyone in Dundas County would like to congratulate these 4-H members on their recent victory. In 1951 was the last time that Dundas County won this Trophy and very fittingly the team members of that team were Gordon McVey and Franklin Milne, one of the present 4-H Club Leaders of the North Mountain 4-H Calf Club. The other Leader of the North Mountain 4-H Calf Club is Edward Rose. Deborah and Douglas Blaine are daughter and son of Mr and Mrs Hugh Blaine, R. R. 2, Mountain, well known Holstein breeders in Dundas County.

At the Ottawa Winter Fair last week, several of Dundas Counties 4-H calves received red ribbons, the calves belonging to the following 4-H members: Dennis Blaine, Greg Hillis, Ronnie Thompson, Carman Dawley, Dianne Fawcett, Bruce Holmes and Allison Coons.

Dundas County 4-H Swine entries did extremely well at the Winter Fair. Peter Leyenaar had the first prize single and first prize pair of gelts. Dundas County had the championship group of 3 gilts and these belonged to Peter Leyenaar, Brian Stobo and Ian Fawcett.

Following is a list of the names of the 3 top scoring members of their total 4-H year's work for each Club:

Morewood 4-H Calf Club — 1st, Ronnie Thompson; 2nd, Wilmer Porteous; 3rd, Frank Casselman.

Winchester - Chesterville 4-H Calf Club — 1st, Judy Eratt; 2nd, Carman Dawley; 3rd, Peter Robinson.

Williamsburg 4-H Calf Club— 1st, Peter Leyenaar; 2nd, Allison Coons; 3rd, Hugh Garlough.

North Mountain 4-H Calf Club — 1st, Rodney Gilmer; 2nd, John Jansen; 3rd, Douglas Blaine.

South Mountain and Brinston 4-H Calf Club — 1st, Diane Fawcett; 2nd, Eleanor Fawcett; 3rd, Hugh Fawcett.

Dundas 4-H Swine Club — 1st, Peter Leyenaar; 2nd, Eleanor Fawcett; 3rd, Lloyd Fawcett.

Dundas 4-H Corn Club — 1st,

(Continued on Page 5)



Impessirve services were held last Sunday at Chesterville Cenotaph. Wreaths were laid and remembrances made to honour the dead of the wars. Reeve James Brannen is standing at attention after placing the village wreath in the large picture. J. W. Moore was master of ceremonies for the occasion. He stands at the microphone in the inset photo.—Record Staff Photo.

Nominations to flourish in district next week

Chesterville voters have a chance to see and hear the annual reports of village council next Wednesday evening. Annual nominations will be held then in Community Hall. Candidates will be chosen for a 2-year term for the offices of reeve and four councillors. Present incumbents are James Brannen, reeve, councillors Harry Allison, Fred Coons, Adolphe Lauzon and Ernest Kelly.

Township of Winchester municipal building on the Ridge will be the scene on Nov. 18 of nominations for a member on the new school division board. The villages of Chesterville and Winchester and the Township of Winchester are to be represented on the 16-man board by one elected member. To date several names are mentioned as candidates. Here in Chesterville Lorne Thompson, electrical supervisor at Nestle (Canada) Ltd., is testing the wind. He has had many years experience on public school boards. Eric Casselman, well known in farm organizations and a successful retired farmer has expressed an interest in the position. He is a former chairman of NDDHS and has served on the board for many years. Over in Winchester ex-reeve G. Reynolds is doing a little spade work. He spent many years in municipal affairs and has been a successful businessman in the village.

The township of Winchester will not hold an election for reeve and council this year. Last year saw present council elected for a 2-year term. Reeve Cecil MacNabb is being groomed to become warden of the Counties at the beginning of the new year.

Finch village will see the slate up for grabs on Wed., Nov. 20, as will the township of Finch.

A further nomination will be held at Berwick Township hall on Nov. 20, this time to nominate one Separate School Trustee for Zone 1, Combined Separate School Board for the counties of Stormont, Dundas and Glengarry. One name will be chosen to represent Matlida township, Iroquois, Winchester township, Winchester, Chesterville, Williamsburg township, Morrisburg, Roxborough township, Finch township, Finch, and Osnabruck township.

Mainly About People

Miss Ruth Garrow, Toronto, was the guest last week of her cousins Miss Marion Casselman and Mrs Keith Graham.

Miss Marion Casselman is spending this week in Kingston.

St. Mary's pupils awarded following P.T.A. meeting

The November meeting of St. Mary's P.T.A. was held in the school auditorium, Mrs Coyne presiding.

Spiritual Director Father J. J. Collins opened the meeting with a prayer. The minutes of the previous meeting were read and adopted.

Final preparations were made for the P.T.A. bingo and it was decided that the next meeting, on December 2, would be an open house, followed by a card party for the members.

The meeting adjourned on a motion of Mrs Jack MacMillan.

Following the meeting, the graduation exercises were held for the Grade VIII class of 1968. Awards were also presented to those of the pupils who had maintain a high scholastic, athletic or attendance record.

The results were as follows: Excellence pins for the pupils with the highest standing in each grade — Grade 1: 1st, Pamela McPhail; 2nd, Kevin Gibeault; presented by Sister Frances O'Brian on behalf of Sister Mary Gerard. Grade 2: 1st, Marla Sue Forgues; 2nd, Glen McDonald. Grade 3: 1st, Nancy Weren; 2nd, Marjorie Chambers; presented by Mrs Curran. Grade 3: 1st, Margaret Wouters; 2nd, Danny Clement; Grade 4: 1st, Mary Hoogeveen; 2nd, Tony Moriarty; presented by Mrs Coons on behalf of Mrs O'Connor. Grade 5: 1st, Maureen MacMillan; 2nd, Laurie Clement. Grade 6: 1st, Lyn LeClair; 2nd, Roger Gibeault; presented by Mrs Serviss. Grade 6: 1st, Patricia Chambers; 2nd, Susan Laflamme. Grade 7: 1st, Joanne Wouters; 2nd, Cathy Casselman; presented by Mrs Johnston. Grade 7: 1st, Karen Moriarty; 2nd, Patrick Coyne. Grade 8: 1st, Ellen Van Vliet; 2nd, Annette Wouters; presented by

(Continued on Page 4)

Canada Pension Plan described to Rotary

John Lamoureux, manager of the Ottawa branch of the Canada Pension Plan addressed Chesterville Rotary Club Monday night. He described in some detail the intricate system of providing a pension for the people of Canada under the Canada Pension Plan.

The speaker was introduced by a director of the CPP, Wilfred Trudeau, a brother-in-law of Rotarian Jack MacMillan. Leon Marcellus expressed the gratitude of the audience to the speaker.

The Apollo - Saturn 5 stands as tall as a 33-storey building.

California covers 158,693 square miles.

About 48,000,000 Americans smoke cigarettes.

Chinese cooked food with coal as far back as 1,000 B.C.

Mr Ian McLaughlin speaks to W. I.

Chesterville W.I. had as their guest speaker for their November meeting Mr Ian McLaughlin who joined the Kemptville College of Agricultural Technology staff this fall after a course in horticulture at Algonquin College, followed by a diploma course offered by the Niagara Parks Commission.

The speaker chose as his topic "House Plants." Good soil, proper lighting and an even temperature are the three main factors in growing healthy plants. To conclude his address, Mr McLaughlin showed slides of some of the lesser known house plants and the result of proper growing conditions. A lively question and answer period followed.

The speaker was introduced by Mrs John Vanden Bosch and thanked by Mrs John Sutherland.

Mrs Alf Jarvis, assisted by Mrs Allison Graham, conducted the business portion of the meeting. Roll call was answered by citing "A Bible verse pertaining to Agriculture." The various reports were given and correspondence read. Mrs Harold W. Merkley reported on the worshop held in Maxville for secretaries and public relations officers.

Mrs Allison Graham was named as delegate to the area convention in Ottawa, November 12 and 13. It was decided that Mrs Gordon Senn would lay the

(Continued on Page 4)

The CHESTERVILLE Record

P.O. Box 368 — Chesterville — Phone 448-2144
H. K. GRAHAM, Editor and Publisher

Member of Canadian Weekly Newspapers Association

Member of Ontario Weekly Newspapers Association

Member of Eastern Ontario Weekly Newspapers Association

1966 PRIZE WINNER CANADIAN WEEKLY ONWNA NEWSPAPERS ASSOCIATION BETTER NEWSPAPERS COMPETITIONS

Subscription rates: $4.00 per year, anywhere in Canada, payable in advance, United States and Foreign, $5.50 per year.

Authorized as Second Class Mail by the Post Office Department, Ottawa, and for Payment of Postage in Cash.

Published every Thursday

OPINIONS . . . OURS AND OTHERS

Nomination night coming up

Wednesday, November 20, is the date set for nominations for reeve and four councillors for the village of Chesterville. Within a day or two important nominations will be held in the district. Here we will mention the village affairs.

The affairs of the town have been in good hands. New faces rode into office at the first of the year. Usually a quorum of members were present to make a meeting; we feel strongly about only two councillors and the reeve buying, for example, a car for the village. But times change and the difficulties of business and management sometimes conflict and roll calls at council meetings have found some faces missing. A lot has been accomplished by the present council. They will have full opportunity to answer to their season's record come Wednesday night.

Streets and other real estate of the town have been maintained and improved as in the past. The winds of change swept through the clerk's office early in February; suddenly it was necessary to hire a new clerk and that was done. G. L. Graham of Mountain has held the post since that time and has proven a good choice.

The 2-year term pattern is about to fall into place here for offices of reeve and councillors. This newspaper still feels it is a retrograde step, one that is hardly conducive to controlled management by the electors. But the die is cast and the voters' choice next election time will find the job a 2-year affair.

The biggest headache for the incoming council will be the sewage system. To date there has been enthusiastic objection from a number of ratepayers. The clerk's office reports over 50 letters to that effect now on file. Practically all objetors call the system too expensive. A public hearing on the matter will probably allow the objectors to have their moment in the sun of the Ontario Municipal Board officials.

Nomination night is Wednesday, November 20, in Community Hall. Some momentous matters will be at hand for discussion. The measure of the interest of the voters will be judged by the attendance on that night.

Who's for a job as school trustee

The ivory tower lads in Toronto set up a thing called "school districts" this past Summer. Suddenly the old school boards became obsolete, centralization meant marvellous economies and the education picture was bright.

We mentioned our opinion of the thing. Here we gladly repeat it: We think it stinks!

The school district of the Three United Counties stretches from the Quebec border to the far edge of Mountain township. Sixteen members will make up a school board and that will include a half dozen to work out Cornwall's problems. Chesterville, Winchester and the township of Winchester will reach into the pot and send along one representative to carry this particular public and secondary school load.

One small question arises: How will the member from here have any reasonable knowledge of the needs of Lancaster village public school? How will a representative from Lochiel help in the intimate problems of running a bus line out of Winchester or Chesterville? How will an aspirant for the board membership, who has spent his time on public school boards, have a half a chance among the rock-studded waters of secondary school problems? Or the other way around, just to even things up?

The job may pay up to $2,400 - $2,500 a year. In the past the men in motion in the communities have been the men to have on school boards. Working locally, they could put a fair amount of time on the work. Now with the whole thing centralized and probably working out of Cornwall, who can afford to spend the time?

The operation has become huge and along the line, management has taken on a huge chore. Either it becomes a central office job with an appointed manager as we have suggested or it will be a mixed up mess of conflict. Management at the top will finally mean all the dreams of Queen's Park have come true. There will only be a small coterie of civil servants to address with communications and directives. Board members will receive their mimeographed copies and the monthly retainer cheque.

Who's for a job as school trustee? Nominations are next week.

$1,350,000 tab yearly for litter

One of the worst examples of taxpayers' money going down the drain is the $1,350,000 spent each year by the Ontario departments of highways on removal of litter dropped by couldn't-care-less motorists along provincial highways.

Of course, says the St. Catharines Standard, as long as so many of us behave a little better than pigs, discarding whatever we no longer need or want wherever we happen to be, the highways department will have to continue spending the money. But just think of the more productive uses to which this kind of money could be put.

It could provide as many as four small community hospitals a year for some of the more isolated areas of Northern Ontario. Or it could provide 150 dwelling units a year for aged or handicapped citizens. Or . . . well think for yourself the good use to which $1,350,000 could be put.

But you know as well as we do that there's little chance for that. Notwithstanding warnings and exhorations and fines, we'll continue dumping our refuse along our highways, and messing up nature as we go along.

FALL CARE OF ROSES FOR GOOD SPRING BLOOM

Sanitation and protection are essential in the fall, for healthy roses next spring. Horticulturists with the Ontario Department of Agriculture and Food suggest the following practices for best results.

Do not let roses become dried out before the onset of winter. If the fall has been quite dry, water the ground well before it freezes. Desiccation of branches should be less severe when this is done.

Rake up and burn all fallen leaves and twigs on the rose beds. This debris can provide a place for overwintering disease organisms to survive. This practice will help keep the roses free of disease in the early spring.

In Ontario, most roses require some winter protection to ensure their survival. One of the easiest and most effective methods of providing this protection is to mound some soil around the plants so that the lower parts of the shoots are buried. In small beds it may be possible to build a wooden frame around the bed, and add a layer of soil 6 to 8 inches deep over the entire area. It is preferable to bring the soil from elsewhere in the garden, rather than using soil from the bed. In severe climates it may be better to dig plants up, and bury them in a trench.

After the ground has frozen, mulch with straw or leaves held in position by evergreen boughs. This will provide protection from rapid temperature changes, and retain the snow to give additional insulation.

The tops of climbing roses should be tied together, bent over, and buried, whenever possible. It is often more practical, however, to protect them by wrapping the entire trellis with burlap or bamboo mats.

Minor Problem

A U.S. Marine in iet Nam received a notice from San Diego authorities to the effect that he owed a $30 traffic fine. He asked that extradition proceedings be started at once.

Drivers are reminded of the need to break up long motor trips by freqent stops. Get out and move around when you stop.

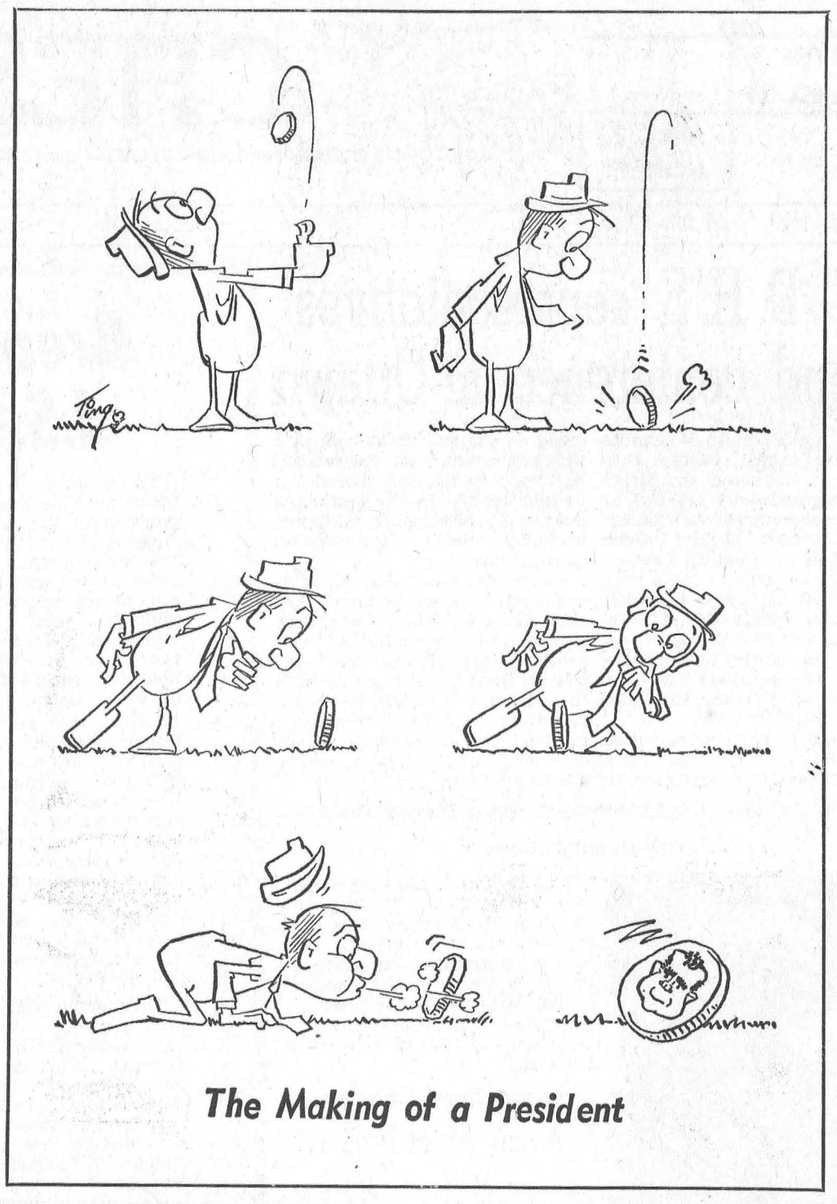

The Making of a President

Ancient History

FROM OUR RECORD FILES

40 years ago

November 15, 1928

Messrs Joe and Jack Walsh of the Bank of Montreal, Montreal, spent the weekend with their mother in Chesterville.

* * * *

Mrs J. Nimmo and Kathleen have returned to their home after spending the past two weeks in Morewood.

* * * *

Mr Matthew Flynn of Kingston and Miss Florence Flynn of Montreal spent the weekend and holiday with their parents, Mr and Mrs Thos. Flynn, at the Dominion House.

* * * *

Mr and Mrs Aden Casselman of Berwick were guests at the home of Mr A. D. Gillies, Goldfield, on Sunday.

* * * *

Mr and Mrs George Kranche and Eileen spent a few days this week with Mr and Mrs P. M. Ouderkirk.

* * * *

The Misses Aileen Froats and Nancy Forsythe, who are students at the Ottawa Normal School, spent the weekend with their respective parents in Finch.

* * * *

30 years ago

November 17, 1938

An illustrated lecture, "The Epic of Vimy," presented by the Rev A. P. Menzies of Westboro United Church, Ottawa, followed the Remembrance Day supper sponsored by the men of Trinity United Church, Chesterville.

* * * *

The Chesterville High School board has announced that the equipment for the new Home Economics room will be purchased locally as far as possible.

* * * *

About an inch and a half of snow fell during last night to give the district its first real taste of winter.

* * * *

Miss Edith Clayton of Bancroft spent the weekend with Dr and Mrs A. B. Clayton and family.

* * * *

Miss Marjorie Lynch returned to Montreal after spending a few days the first of the week with her father, Mr E. B. Lynch.

* * * *

Mr and Mrs W. O. Dixon, Miss Rae Dixon and Mr and Mrs J. Howard Fulton spent the weekend in Toronto.

* * * *

20 years ago

November 11, 1948

Mrs A. P. Munro of Burritts Rapids spent the past week with Mr and Mrs Calvin S. Munro.

* * * *

Mrs Jean Buckland, Miss Addie Landry and Miss Frances Landry of Ottawa spent last Sunday with Mr and Mrs L. A. Mackie of Crysler.

* * * *

Miss Bessie Moad of Toronto spent the week with her aunt, Miss Helen Moad, Chesterville.

* * * *

Mrs Harry Holmes of Winchester Springs returned home Sunday after spending a few days with her father, Mr George C. Merkley, who is a patient in Kingston General Hospital.

* * * *

Miss Margaret Gilroy of Ottawa spent the past weekend with her parents, Mr and Mrs P. J. Gilroy.

* * * *

Miss Shirley McMillan spent the weekend in Montreal the guest of Mr and Mrs Jack Weber.

* * * *

10 years ago

November 13, 1958

Miss Lorraine Coyne, daughter of Mr and Mrs John Coyne, was valedictorian of the graduating class at the commencement exercises of Chesterville High School.

* * * *

Mr and Mrs J. Ford Steinburg, Morewood, will be at home to their many friends and neighbours November 18 on the occasion of the Golden Anniversary of their wedding.

* * * *

Miss June McMillan, Prescott, spent the weekend with her mother, Mrs Evelyn McMillan.

* * * *

Mr and Mrs Ewart Stoddart and Basil Stoddart of Nation Valley were guests on Friday of Mr and Mrs Milton Casselman, Morrisburg.

* * * *

The November meeting of Finch W.I. was held at the home of Mrs James MacMillan when Mrs Ernest Montgomery, the new president, was in charge of the meeting.

* * * *

Mr and Mrs Orlin McEwan, of Ottawa, spent Sunday with Mrs McEwan's parents, Mr and Mrs A. Anderson, Berwick.

ANN LANDERS

Dear Ann Landers: What does a mother say to her children, aged 10 and 8, when their father leaves — not for another woman but for a man?

In 1956 Rudy swept me off my feet. He had been engaged previously (twice) and both times broke the engagements because he "wasn't sure." It never occurred to me to inquire as to the nature of his unsureness. We married the same year.

Shortly after our marriage, Rudy became friendly with a young man who went to work for him. They became tennis buddies, swimming buddies and soon they were taking business trips together. I began to resent his "pal" at our dinner table four nights a week. Not only did I feel left out but I couldn't understand how a father could ignore his children. He treated them like strangers.

Last week Rudy told me he and his "pal" are moving to another city. They are going into business together. He wants a divorce and I shall give it to him.

Money is no problem. But what do I tell my children?—Ditched.

Dear Ditched: Tell your children their father has decided to take a job in another city and that he will probably live there. Make no reference to his "pal." From your description of his indifference to the children, I fear they will have enough problems without giving them something more to think about.

* * * *

Dear Ann Landers: I feel guilty. Did I do wrong?

There was a class election last week. I ran for vice president. The balloting was secret. Everyone wrote down his choice of candidates and handed in the slip of papr folded up. No signatures were required. I won by one vote.

The reason I feel guilty is because I voted for myself. I told my best friend and he said "Forget it. The other kid probably voted for himself too."

What do you say?—Photo Finish.

Dear Fin.: Each person should vote for the candidate he considers best suited for the office. Hillel, the Hebrew scholar who lived 80 years B.C., said: "If I am not for me, then who will be?" He had a point.

* * * *

Dear Ann Landers: I'm a woman, 33, self supporting, and nobody ever gave me anything. I have no serious problems but I wish you would publish this letter and educate the boors of the world.

I happen to have a few rather large warts on my face. My doctor says they will never cause me any trouble. The warts do not bother me in the least. I forget they are there until some ignoramus asks why I don't have them removed.

Please tell the slobs in your reading audience that questions of this type are in poor taste. Thank you. — Nettled.

Dear Net.: It's your face, Lady, and you can grow anything on it you want, but why would an intelligent woman choose to go through life with unsightly growths on her face when they can be removed so easily? Please answer this question for me and I will thank you.

* * * *

Do you feel ill at ease, out of it? Is everybody having a good time but you? Send for the booklet "The Key to Popularity." Write to Ann Landers in care of this newspaper ,enclosing 35c in coin plus 6c for postage and a long self-addressed un-stamped envelope.

Ann Landers will be glad to help you with your problems. Send them to her in care of this newspaper enclosing an unstamped, self-addressed envelope plus 6c for postage.

THE BIBLE TODAY . . .

Obstacles to a really effective distribution of the Scriptures throughout Madagascar are described by the Bible Society Secretary as illiteracy, poor roads, a tangible trend of materialism, a lingering paganism, the poverty of many, and above all little emphasis on Bible reading in the churches. Against this background the Malagasy Bible Society, formed as an autonomous body in 1965, sees its main task as to call every church and every Christian to active participation in Bible work — reading the Bible themselves, distributing it to others, supporting the work financially. One third of the six-and-a-half million population are Christians; but in many congregations less than 30% of those who come to church have their own Bible.

A large production program is undertaken, including Bible production. Christmas, Easter and Pentecost Selections are made available, and the churches are encouraged to use them in evangelism. Leaflets are produced giving guidance on Bible reading and describing the work of the Society. The local radio station from time to time broadcasts programs on the Bible, and the Bible Society maintains close contacts with Radio Voice of the Gospel, which is developing its work in Madagascar.

A Scripture edition which has received wide popularity over the last eighteen months is a booklet entitled GOD SPEAKS TO YOU. It contains extracts from the Bible which together form a summary of the Bible story, with emphasis on the life of Christ. The passages were chosen by the Bible Society with full agreement of all church groups. With its clear translation, large type and well illustrated presentation, the booklet has proved useful among schools and in evangelism and in particular among new literates.

Suggested Daily Bible Readings

Sunday, Nov. 17: Psalms 126: 1-6.

Monday, Nov. 18: Luke 19: 41-48.

Tuesday, Nov. 19: Romans 1: 1-11.

Wednesday, Nov. 20: Romans 5: 8-21.

Thursday, Nov. 21: Galatians 5: 22-26.

Friday, Nov. 22: Ephesians 2: 13-22.

Saturday, Nov. 23: Colossians 3: 14-17.

NEW BOOTH TOUGH ON CROOKS

The epidemic of bank holdups in the Montreal area has forced the Provincial Bank of Canada to do something about it — invent a cashier's safety booth.

Raymond Primeau, general manager of the bank, unveiled the armored plate and bullet-proof glass booth at a news conference, and said:

"Thugs singling out the cashier's safety-booth for the big hit will have to show an awful lot of patience and ingenuity because firearms just won't do it, and time is something they can ill afford."

The single armored plate door leading into the cubicle has a combination time-lock.

A secret system enables the teller to open the booth door from the inside in case of emergency. The booth is seven feet high and about 4½ feet wide and 4½ feet long.

Without borrowing from James Bond movie gimmickry, said the general manager, "our new system eliminates possible robbery of large sums by delivering into the cashier's safety booth practically all cash on hand in the tills of the various tellers' wickets."

In complete safety and comfort, the head cashier takes his place in the cubicle entirely surrounded by walls and roof of armored plate and bullet-proof glass and becomes the other cashiers' cashier.

O.P.P. officers receive transfers



Constable Gord McGregor

Superintendent H. Ramsbottom, Commanding Officer of No. Eleven District, O.P.P., announces the appointment of G. E. McGregor to the position of District Accident Prevention Co-Ordinator, at Long Sault, O.P.P. Headquarters.

Constable Gord McGregor, who was transferred to Long Sault D.H.Q. from the Morrisburg Detachment, replaces Constable G. F. Ockerse, who was relocated to O.P.P. General Headquarters in Toronto.

Constable Gord McGregor was born and educated in Renfrew, Ontario. He joined the R.C.A.F. in 1958 and served for five years as a metals technician at Rockcliffe Air Force Base, He became a member of the Ontario Provincial Police in 1963 and was posted to the Morrisburg Detachment where he served as Accident Prevention Officer from 1965 to date.

His experience in the traffic safety and public information field has earned him favourable recognition and a wide knowledge.

Gord, his wife Iona, and two daughters reside in Morrisburg.



Corporal Bill McInnis

Superintendent H. Ramsbottom, Commanding Officer of No. Eleven District, O.P.P., announces the appointment of W. B. McInnis to the position of District In-Service Corporal-Instructor, at Long Sault, O.P.P. Headquarters.

Corporal Bill McInnis, who was transferred to Long Sault D. H. Q. from the Ottawa Detachment, replaces Sergeant T. D. Huggett, who was relocated to O.P. P. Dryden Detachment, District No. 17.

Corporal Bill McInnis was born and educated in Owen Sound, Ontario. He joined the O.P.P. on August 4th, 1954, and was posted to the Ottawa Detachment, where he served until his transfer to D. H. Q.

His police experience has netted him a wide and detailed knowledge of every phase of law enforcement, and this valuable asset is of paramount importance in his present role of tutor to the officers of No. 11 District O. P.P.

Bill,hischarming wife Betty, and young son and daughter reside in Cornwall.



Constable Ockerse

Superintendent H. Ramsbottom, Commanding Officer of No. Eleven District, O.P.P., annonces the transfer of Prov. Const. G. F. Ockerse to the Planning Planning Branch, General Headquarters, Toronto.

Constable Ockerse, who has been at No. 11 District Headquarters for the past five years has been responsible for traffic safety and public information since its initiation three years ago.

Constable Ockerse was born in Batavia, Java, (now Indonesia) and received his education there and in the Netherlands. He arrived in Canada in 1952, travelling extensively throughout the country before joining the O.P.P. in 1963.

A man of many talents, his hobbies include photography, fencing, piano and jui jitsu. He fluently speaks five languages. His background combined with his interests and accomplishments in the field of traffic safety and public information has earned him favourable recognition and many friends in this District.

Constable Ockerse's family will remain in Cornwall pending locating living accomodation in Toronto.

Iceland's office buildings are heated by steam from natural volcanic springs.

Local representatives help make plans for Easter Seal drive

The community service clubs in the counties of Dundas, Glengarry, Prescott, Russell and Stormont, which are providing assistance to crippled children and help in conducting the 1969 Easter Seal campaign, held a district meeting in Russell on Wednesday, November 6.

The district meeting was called by the Ontario Society for Crippled Children. At this meeting, service club representatives met with Society personnel to discuss plans and preparations for the 1969 Easter Seal campaign, scheduled for next March 6 to April 6.

The service club representatives reported on their local crippled children's program and the meeting was presented with a report for the 1968 camping season.

The chairman of the meeting was Mr C. D. Henry, and the service clubs represented were: Chesterville Rotary Club, Cornwall Kiwanis Club, Hawkesbury Rotary Club, Iroquois Lions Club, Morrisburg Lions Club and Russell Lions Club.

Repreesntatives from the Chesterville Rotary Club were Ron Lynch and Glen Droppo.

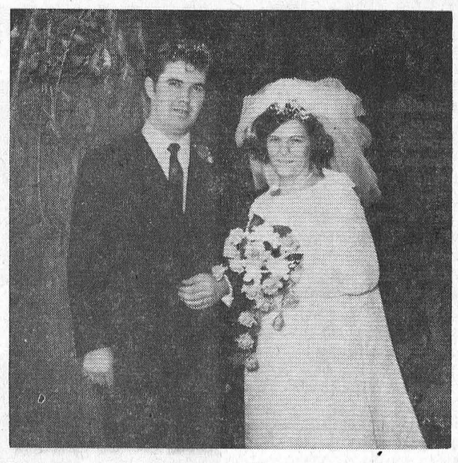

Mr and Mrs Ernest MacMillan are shown here following their recent wedding in St. Gregoire's R.C. Church, Vankleek Hill, Ont. The bride is the former Jeannine Leduc, daughter of Mr and Mrs Edgar Leduc, Vankleek Hill. The groom is the son of Mr and Mrs Eric MacMillan, Chesterville.

MacMillan - Leduc

On Saturday, October 12th, at 3 o'clock in the afternoon at St. Gregoires R. C. Church, Vankleek Hill, Ont., Jeannine Deduc and Ernest MacMillan were united in marriage.

The bride is the eldest daughter of Mr and Mrs Edgar Leduc of Vankleek Hill and the groom is the only son of Mr and Mrs Eric MacMillan of Chesterville.

Rev. Father Allan Kemp officiated at the double-ring ceremony.

Given in marriage by her father, the bride wore a floor-length white velvet gown with fingertip sleeves and train. Her three-tiered scalloped veil fell from a pearl head-piece and she carried a bouquet of yellow roses.

Edgar Leduc and Eric MacMillan were the witnesses. Best man was William Dame assisted by Michael Curran. Bridesmaids were Mrs Bernard St. Denis, sister of the bride and Mrs Donald Mertz. Ushers were Ronald Leduc and Michael Chambers.

A reception was held at Long Sault Hotel, Grenville, Quebec, after which the bridal couple left for Hamilton, Ont., where they will reside.

Out of town guests were from Alexandria, Aple Hill, Montreal, Brooklyn, N.Y., Ottawa, Cornwall, Chesterville and Hamilton.

"Stitch in Time" plans for Achievement Day

On November 5, 1968, at 7 p.m., "Stitch in Time" 4-H Club held its sixth meeting in the Institute room of the Community Hall. Mrs Betty McIntosh was in charge, assisted by Mrs Annie Johnston.

Kathy Allan, president, opened the meeting with the six members reepating the 4-H Club pledge. Mary Craig, secretary, read the minutes of the previous meeting and roll call was answered with uses of the fly and Roman scitches. Janice Docksteader, treasurer, received the collection. The meeting was turned over to Mrs McIntosh.

Mrs McIntosh demonstrated the crewel stitch.

Members decided to do a skit for Achievement Day which is on Saturday, December 1 at the North Dundas District High School.

Members were told to work on "learning stitches" article and "free choice" article. Home assignments were given.

"Record" ads bring results.

Mrs Annie Lee, 76

A resident of Emma St., Chesterville, for the past 12 years, Mrs Annie Lee passed away on November 6. She was 76 years of age.

She was born at Berwick December 27, 1892, the daughter of the late John Foster and his wife, Catherine MacQueen. She was predeceased by her husband, Weston Lee, whom she married at Berwick in 1922.

Mrs Lee is survived by two brothers, Malcolm Foster, Berwick, and John Foster, Montreal; several nieces and nephews. She was predeceased by a sister, Mrs Howard Fulton, Chesterville, and a brother, Mills Foster, Berwick.

She was a member of Trinity United Church, Chesterville.

Rev L. M. Ferguson conducted the funeral service at 2 p.m., November 9, at Vice and Craig Funeral Home, Chesterville. Interment followed in Maple Ridge Cemetery.

Pall barers were Donald Foster, Adam MacQueen, Donald Fulton, Bill Fulton, Hubert Dixon and James Sullivan.

NO PLACE FOR CHILDREN

The spirit world is no place for children.

That was the warning issued recently by Mrs B. G. Bishop, of Vancouver, who said she was prompted to make a statement after she saw ouija boards advertised under the heading of toys for children.

"I don't want one anywhere near me," said Mrs Bishop, who said she has been a spiritualist for 45 years.

The president of International Spiritualist Alliance, she said she has had to treat people who have come under the influence of undesirable spirits as a result of using a ouija board.

Unemployment Insurance Commission to make cut-backs

The Unemployment Insurance Commission of Canada announced plans this month aimed at cutting back loses to the U.I. Fund from fraud and other abues by $3,000,000 before March 31, 1969, when the current financial year ends.

Whereas in the last fiscal year the number of claims submitted to close scrutiny amounted to 120,000, or about 10 per cent of total claims, the target for the year ending March 31, 1969, has been set at 400,000 claims, or about 30 per cent of the heavier claim load.

New criteria are being applied to concentrate investigations in the areas and groups where the incidnce of abuse is highest.

The benefit control force across Canada will be increased gradually from 140 to a planned 260. In the framework of the current reorganization program of the Commission, this will be undertaken by means of a reallocation of the existing staff and duties.

Although the Commission is placing ever greater emphasis on the control of abuse and fraud, there will be no diminution of service to claimants. The recent program of reorganization has provided a greater efficiency without reducing the standards of service.

Against the outlay involved in the extended benefit control program, a saving to the fund of 2½ times the cost of the extended operation is expected.

visited Chesterville on several occasions.

Mr and Mrs Hubert Casselman of Morrisburg spent one evening last week with Mrs Florence Hall.

Mainly About People

Mrs George Merkley has received word that her mother, Mrs Griffin of Northwood Hills, Middlesex, England, has passed away. She was 97 years of age. She had

ERIK THOMPSON
ELECTRICAL CONTRACTOR
SEE US FOR FREE ESTIMATES
PHONES:
RESIDENCE:
448-2083
APPLIANCE STORE:
448-2051
1tf

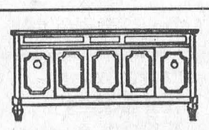

GORDON McINTOSH
Sales Service
— PHONE 987-2923 —
CRYSLER ONTARIO

EXTRA, EXTRA
Allison Import Shoppe
Morrisburg, Ontario
QUITTING BUSINESS
FRI., 9 a.m. to 12 noon

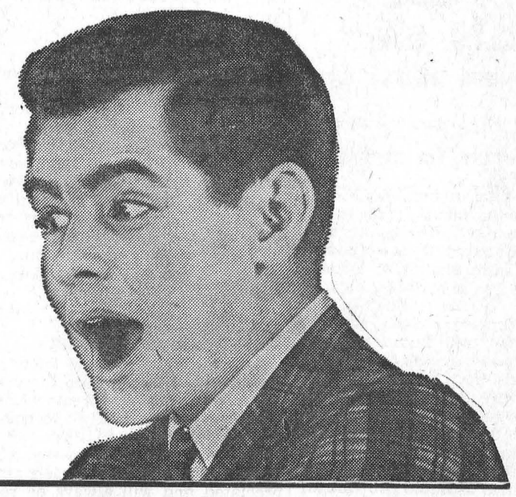

FREE to the Early Shopper, no purchase necessary, 100 FRESH-MADE APPLE PIES. We simply want you to see for yourself just what savings you can realize. If you don't like pie or if your diet forbids it WE HAE A LOVELY GIFT FOR YOU.
SO COME AND JOIN THE FUN
SORRY — PIES TO ADULTS ONLY, one to a family. Offer ends 12 o'clock noon.

BLUE MOUNTAIN ASH TRAYS
Reg. $1.75
58c

SLIM TAPER CANDLES
Reg. $1.50 box
75c

VELUM FINISH BOX STATIONERY
Reg. 98c
2: 98c

FAMOUS KENWOOD BLANKETS
Reg. $16.98
$10.88

SOUVENIR KEY CHAINS
Reg. $1.50
75c

ENGLISH, PORCELAIN COFFEE MUGS
Reg. 79c
2: $1.00

MEN'S SWEATERS by Wolsey
Reg. $23.95
$16.88

ASSORTED
PORCELAIN MILK JUGS
By Royal Stafford
HALF PRICE

Men's ELK BRAND Ladies'
SEAL SKIN BOOTS
Reg. $45.00
$27.88

FINEST BONE CHINA
CUPS AND SAUCERS
Reg. $3.95
2: $5.00



Genuine CUT
CRYSTAL TABLEWARE
Discounted for Quick Sale

CHRISTMAS CARDS
WRAPS - DRESSING
ALL REDUCED FOR QUICK SALE

Beautiful Blue Mountain and Evangeline
POTTERY
20% to 40% off

BEAUTIFUL SPORTSWEAR
By Highland Queen
Reduced to Clear

Our Complete Line of
STATIONERY
For Office, School, Home
Reduced to Clear!

Broken Patterns
FINE CUT
CRYSTAL STEMWARE
1/3 to ½ off

Children's — 1 to 5 Yrs.
ELK BRAND
INDIAN SLIPPERS
Reg. $3.95
$2.88

Children's — 5 to 9yrs.
ELK BRAND
INDIAN SLIPPERS
Reg. $4.95
$3.48

LADIES' SPORTSWEAR
By Canada's Leading Makers
All Slashed for Liquidation

STONE $11.95 now $ 8.95
$14.95 now $11.21
RINGS $19.95 now $14.95
$29.95 now $22.45
25% $39.95 now $29.95

CENTENNIAL PICTURE PLATES
Reg. $1.25
77c

MEN'S DRESS SOCKS
Reg. $1.50
97c

English Bone China CUPS & SAUCERS
Reg. $2.95
2: $3.95

English Porcelain CUPS and SAUCERS — Reg. 79c
2: 97c

ALL COSTUME JEWELLERY
By Famous Makers
25% to 50% off

ALLISON IMPORT SHOPPE
MORRISBURG — ONTARIO

Our Entire Stock CHINA
DINNERWARE — 5-pc. Place Setting
20% off

Earl M. Miller

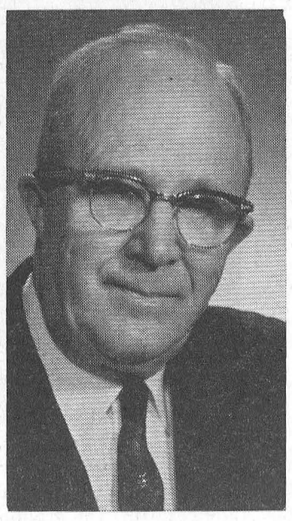

E. M. Miller, well known Avonmore businessman and one of the district's best known and most highly respected citizens, died last Wednesday, November 6, in the Cornwall General Hospital less than two weeks after he suffered a stroke at his home in Avonmore.

Announcement of his death brought many expressions of regret and prompted many tributes to his memory.

Born in Avonmore 72 years ago last August 8, Earl McIntyre Miller was a son of the late A. O. Miller and his wife, Jane McIntyre. He was educated in Avonmore Public and High Schools.

As a young man he worked for four years in banks in Montreal. Perth and Chesterville before going to Edmonton where he was employed for two years in the Canadian National Express.

He returned to Avonmore in 1920 and immediately started his own business including the saw mill and lumber yards. Shortly thereafter he expanded his business to include a hardware store. In 1943 the business was again extended by his purchase of the Avonmore Feed Mill. He disposed of the latter operation in 1963, at which time he transferred and consolidated his business in its new location on Avonmore's Main Street. On January 1, 1967, he disposed of his business to his son, John E. Miller, but continued to the day of his last ilness working in the store and carrying on the work of an insurance agent and a commissioner.

Mr Miller's interests were many and varied. Outside his home, he gave top priority to the church. He had been a member of the Session of St. Andrew's Presbyterian Church since 1940. This year he was completing his 40th year as treasurer of the congregation. His faithful service to the church included a term as superintendent of the Sunday School.

He was a staunch supporter of foreign missions and gave generously to the support of many missions around the world. Of prime concern to him was the work of the Canadian Bible Society of which he was a life member in addition to fifteen other members of his immediate family.

At the time of his death he was a life member of the Board of Governors of the Cornwall General Hospital.

In the community Mr Miller identified himself with many projects. He was the first president of the Avonmore and District Chamber of Commerce, for many years secretary-treasurer of the Avonmore High School Board and the Roxboorugh Agricultural Society, of which he was an honorary director at the time of his death. He took an active part in the municipal life of the community as returning officer. He was at one time chief of the Avonmore Volunteer Fire Department. In recent years he bowled every Friday night as a member of the Avonmore Bowling League.

Mr Miller was a member of Avonmore Lodge No. 334, I.O.O.F.

Mr and Mrs Miller in recent years travelled extensively. Last April he returned from a three-month round-the-world cruise and was moved to declare that Canada to him was the most wonderful country of all the many countries that he visited.

He was predeceasd by his first wife, the former Claracy Grant. On June 17, 1933, he married M. Alice Paul, who survives.

Other members of the family who mourn his passing are two sons, Grant Miller, Port Alberni, B.C.; John E. Miller, Avonmore; one daughter, Mrs J. Leslie Wert (Marlene), Cornwall; eight grandchildren; one sister, Mrs Stewart Begg (Vera), Crysler, and one brother. Claude Miller, Dunnville, Ont. He was predeceased by one brother, Cecil J. Miller, who passed away in 1954.

The body rested at the Brownlee Funeral Home, Finch, where a host of relatives, neighbours and friends called to pay their last respects. The casket was banked by many beautiful floral tributes. Other tributes took the form of donations to the Cornwall General Hospital Auiliary Memorial Fund and the Heart Fund.

The funeral service was held in St. Andrew's Presbyterian Church last Friday afternoon. Conducting the service was Rev Willis E. Sayers, minister of St. Andrew's Church. Rev Hugh Wilson, Cookstown, Ont., a former minister, brought the message and paid a warm tribute to the memory of the departed. Rev Kenneth McDonald, Martintown, a close friend, led in prayer.

Hymns sung wre "The Lord's My Shepherd" and "What a Friend We Have in Jesus," the latter the deceased's favourite hymn. Mrs Neil M. Bush presided at the console.

Pall bearers were Neil Bush, Sterling Lang, Allen McIntyre, Auley Morrison, Charles Rielly and Ford Warner.

Members of the Kirk Session attended the service in a body.

Relatives and friends attended from Dunnville, Port Alberni, B.C., Montreal, Carleton Place, Perth, Otawa, Poland, Middleville, Niagara Falls, Windsor and surrounding communities.

Interment was made in the family plot in Paul's Hill Cemetery.

CARD OF THANKS

We would like to take this opportunity to thank our relatives, friends and neighbours for their cards, flowers, visits and many acts of kindness shown to Susan Shaw during her stay in the hospital and to her family following her recent death. Special thanks to the doctors and nurses of the hospitals and Rev Wm. Inglis.

James Shaw and Family.

9

CARD OF THANKS

To all the relatives, friends and neighbours, clergy and Cornwall General Hospital staff who showed their kindness and sympathy in so many ways during the illness and death of our dear husband and father, Earl M. Miller, we extend out heartfelt thanks. These acts are too numerous to mention individually but each one was sincerely appreciated.

Alice Miller and family, Avonmore.

9-1

CARD OF THANKS

I wish to thank all my friends, neighbours and relatives for visits, cards, letters and treats while a patient in Ottawa Civic Hospital. Special thanks to those who helped my wife in any way. All these kindnesses were greatly appreciated and will always be remembered.

Kenneth Beckstead.

9

IN MEMORIAM

BARKLEY — In loving memory of our dear Dad, Grant Barkley, who passed away November 13, 1953.

Wishing today as we wished before
That God could have spared you a few years more;
No one knows the grief we share
When we all meet and you're not there.

Sadly missed by the Family.

9-1

CARD OF THANKS

We wish to take this opportunity to thank all our friends and relatives for attending our reception held at Chesterville Legion Hall. It was very much appreciated and will always be remembered. Special thanks to Mr and Mrs Brian Kilby, Mr Dwayne Guy and Mr Pete Merkley.

Mr and Mrs Garnet Edgerton.

9

Easter Island residents depend on rain water as there are few springs or streams.

ENGAGEMENT

Mr and Mrs Lawrence Pechie of Cornwall announce the engagement of their daughter, Barbara, to Francis Marriner, son of Mr and Mrs Harold Marriner, Winchester. The marriage will take place in Cornwall on Saturday, November 23. 9-1

IN MEMORIAM

STEWART — In fond and loving memory of a dear husband, father and grandfather, James Stewart, who departed this life November 24, 1964.

There's a link death cannot sever,
Love and remembrance last forever.

Wife Ethel and Family.

9

CARD OF THANKS

I would like to thank my friends and relatives for the cards and flowers I received while in hospital and since returning home. Special thanks to Dr H. Justus and the hospital staff.

Freida Coleman.

9

IN MEMORIAM

PRESLEY — In loving memory of my father, Jerry Presley, who passed away May 2, 1953, and my mother, Martha Presley, who passed away November 14, 1966.

Sunshine passes, shadows fall,
Love's remembrance outlasts all,
And though the years be many or few,
They are filled with remembrance of you.

Daughter Myrtle.

9

IN MEMORIAM

BARKLEY — In loving memory of our dear son and brother, Harold D. Barkley, who passed away 3 years ago, November 22, 1965.

This month comes with sad regret,
It brings back a day we won't forget;
You fell asleep without good-bye,
But our memory of you will never die.
We miss you more as each year comes.

Sadly missed by Mother, Father, brothers D'Arcy and Russell, sisters Doreen and Lois.

9-1

IN MEMORIAM

STEINBURG — In fond and loving memory of my dear Dad, Ford Steinburg, who passed away November 15, 1965.

Three years have passed since that sad day
When one we loved was called away;
God took him home, it was His will,
Within our hearts he liveth still.

Muriel, Carman and Family.

9-1

Tarpon and sailfish often leap out of the water for no apparent reason.

ST. MARY'S PUPILS—
(Continued from Page 1)

Sister Nancy Wilson.

Certificates for perfect attendance were awarded to Tony Kelly, Ronnie Genier, George Byvelds, Chris Brannen, Anne Marie Byvelds, Joanne Wouters, Paul Brannen, Annette Wouters, Stephen Brannen.

The Catholic Women's League award of ten dollars, presented to the girl and boy in the Grade 8 class with the highest standing, was won by Ellen Van Vliet and Stephen Brannen.

The School Board award of five dollars to the girl and boy in the graduating class who had a good scholastic record and who contributed most to all school activities was won by Annette Wouters and Earl Kelly.

Each of the graduates received a remembrance from the P.T.A.

A sports bar was presented to each of the members of the Inter-school volleyball, hockey and softball team champions.

Father Collins presented the graduates with their diplomas and thanked the teachers for their dedication and service over the years. He noted that, despite the loftiness of the teaching profession, there remains a great shortage of Catholic teachers, and he urged the pupils to give serious consideration to this vocation as they contemplate their future.

Those receiving dplomas were: Stephen Brannen, Ellen an Vliet, Annette Wouters, Patrick Chambers, Anne Marie Chambers, Susann Gibeault, Raymond Gibeault, Carl Kelly, Arnold Kelly, Janet Genier, Vickie LeClair, Pierre Lauzon, Collette Martel, Mary Weren, Debbie Labre, Judy Kelly, Debby Kelly, Reggie Cayer.

Several lively renditions of popular songs were presented by a choir composed of the pupils of Grades 7 and 8, led by Sister Frances O'Brian.

Valedictorian Ellen Van Vliet expressed the appreciation of the class to the teachers for their willingness over the years to assist the pupils and offer advice and encouragement, as well as having laid a good basic foundation for their higher education.

IAN McLAUGHLIN—
(Continued from Page 1)

W.I. wreath at the Armstice Day service.

Mrs George Merkley and Mrs Allison Graham, as representatives of the W.I. met with the Club-house Building Committee.

A timely contest was conducted by Mrs Vanden Bosch and won by Miss Marian Casselman.

Lunch was served by the conveners, Mrs Vanden Bosch and Mrs Graham Smith, assisted by their committee.

The conveners for the November meeting will be Mrs Sadie Droppo and Mrs Lloyd Merkley.

Fatigue is responsible for many accidents.

Storm opens Winter Tuesdy noon

The first heavy snow storm of the season has landed on the district. It started Tuesday noon and by this writing Tuesday night promises anything up to a foot of snow before the clouds roll away.

Easter Island residents depend on rain water as there are few springs or streams.

CARD OF THANKS

If you have been injured or tired
taking pills
The hospital is the place to cure
your ills.
The Winchester Hospital is one
of the best;
Just ask anyone who has made
the test.
While I was a patient there—
I surely did receive wonderful
care.
So I want to thank everyone —
"Who?"
The doctors, the staff and the
nurses, too!
In fact, people from everywhere
Who made my stay so pleasant
there.
Your many remembrances and
social calls
Gladdened my heart and I appreciated them all.

Harry Holmes.

9

Co-Op Views and News

Roy McGregor, Manager

GASOLINE OR DIESEL?

What kind of fuel should your new tractor burn? That is perhaps the most difficult question to answer every time we plan to buy an extra tractor or trade in one that has seen better days.

There are three kinds of fuel used in farm tractors — gasoline, diesel fuel and liquid propane. Since liquid propane tractors are still fairly rare in Ontario, and since many dealers are not yet equipped to service these engines, we will compare gasoline and diesel tractors in this column. If readers are interested in the possibilities of liquid propane engines, we will discuss them in a later column.

Basically, tractor costs can be broken down into fixed cost (or overhead) and operating costs. Generally, as one goes down, the other goes up. You can't have your cake and eat it too. We'll talk a little about figures in a minute, but first there are some other considerations, too, in the decision as to which tractor to buy.

They pretty well centre around what kind of service is expected from the machine. Cold weather starting is one factor. Gasoline tractors generally start more easily than diesel, although newer diesel models certainly have improved cold weather starting aids such as manifold heaters.

A diesel engine, by its very nature, has better "lugging" ability under heavy loads than does a gasoline engine. Fire hazards are less with diesel tractors, and so is the amount of fuel evaporation from storage tanks.

Now let's go back to a look at the figures. Fuel cost per hour is lower with diesel, but this is counterbalanced by a higher initial cost for the tractor and consequently a higher fixed cost per hour of use. This means that unless you use the tractor a lot of hours per year, the lower fuel cost may not be enough to balance out for the higher overhead cost.

Overhead costs include depreciation, interest on the money invested, repairs, and a small amount to cover insurance and housing. Calculations based on a large number of farm tractors come up with an annual overhead cost of 17.6 per cent of the purchase cost for diesel and 16.6 per cent for gasoline. The difference is in repair bills.

Not only do you pay a bigger percentage of the original cost in upkeep each year, but the original cost of the diesel tractor is higher too.

If you can use the tractor a lot of hours a year, and will be expecting a good deal of heavy lugging from it, then take a good look at diesel. ***

STEER HERE FOR VALUES — LOT CLEARANCE

1967 DODGE POLARA 500—4-door, 8, auto., radio. Lic. 537566.
1968 CHEV. BEL-AIR — 4-door, V8, auto., radio. Lic. 10883J.
1967 FORD CUSTOM 500 — 4-door, V8, auto., radio. Lic. H40523.
1966 DODGE POLARA 880 — 2-door hardtop, V8, auto., radio. Lic. K32420.
1966 CHEV. IMPALA — V8, hardtop, auto., fully powered, radio. Lic. 422947.
1967 FORD GALAXIE XL — 2-door hardtop, auto., radio. Lic. 238832.
1965 PONTIAC PARISIENNE — 2-door hardtop, auto., radio. Real sharp; red with black vinyl top. Lic. 98570L.
1964 PONTIAC — 4-door, radio. Local one owner car. Lic. 46559A.
1963 FORD FAIRLANE — 4-door, radio. Lic. 1453A.
1963 VOLKSWAGEN — Perfect condition. Lic. 6595A.
1961 CHEVROLET — 6 cyl., auto.; real good running car and new paint job. Lic. 2541A.
This week's special $350.00

McMILLAN BROS. CARL AND LEON New & Used Car Sales
LEON: Res., 448-2767
PHONES: Business, 448-2146
CARL: Res., 448-2002

Prices effective 'til closing, Sat., Nov. 16
We erserve the right to limit quantities.

ONLY IGA GIVES YOU SPECTACULAR SAVINGS

FREE GOLD BOND STAMPS

FRESH GRADE 'A' PRE-DRESSED YOUNG BROILER — 6-9 lbs. average

Young Broiler TURKEYS 38c LB.

Fearman or Swift Premium Fully Cooked, Skinless and Shankless 5 lbs. avg.
H A M S
Butt Portion: 73c lb.
Shank Portion: 68c lb.
Plus 25 Extra Gold Bond Stamps

Lean Centre Cuts or Slices .... lb., 79c

ECONOMY PACK SECTION
Small Link — 4 to 5 lbs.
Beef Sausage ..... lb., 47c
Feaman Link — 4 to 5 lbs.
Pork Sausage ..... lb., 49c
Beef — 3 to 4 lbs — Plus 50 Free Extra Gold Bond Stamps
Steakettes ..... lb., 59c
Butt or Shoulder — 4 to 6
Pork Steaks ..... lb., 63c

Quarter Loin — Plus 50 Extra Gold Bond Stamps
Pork Chops ..... lb., 85c
Shoulder — 8to 10
Lamb Chops ..... lb., 49c
Loin Rib, 10-12 — Plus 50 Extra G.B. Stamps
Lamb Chops ..... lb., 58c
Double Loin — 10 to 12
Lamb Chops ..... lb., 68c
Swift's Premium or Lazy Maple
Sliced Side Bacon ..... lb., 85c
By the Piece
Swift's Bologna ..... lb., 37c
Swift's Brookfield Pure Pork
Skinless Sausage ..... lb., 53c
Schneider's Big Red
Skinless Wieners .... 1-lb. C.O.V., 63c

Can. No. 1 Winter-keeping Table P.E.I. POTATOES ..... 50-lb. bag, $1.29

Brazilian Valencia
Oranges ..... 2 doz. size 252's, 99c
Cal. No. 1
Iceberg Lettuce ..... size 24, 25c
Cal. No. 1
Green Pascal Celery ..... size 36, 29c
Can. No. 1 Top Valu
Tender Sweet Carrots .... 3-lb. bag, 19c

Florida Marsh Seedless
White Grapefruit ..... 6 size 48's, 69c
California
Red Emperor Grapes ..... lb., 29c
B.C. Extra Fancy Red
Delicious Apples .... size 125, lb., 29c
B.C. Extra Fancy
D'Anjou Pears ..... size 135, lb., 29c

LIBBY' FANCY CREAM CORN — Save 40c — 5 14-oz. tins: 88c
LIBBY'S FANCY PEAS — Save 40c — 5 14-oz. tins: 88c
ALL PURPOSE FIVE ROSES FLOUR — 7-lb. bag: 55c

CHESTERVILLE ONTARIO FULTON BROS. LIMITED
Phones: Supermarket 448-2345 Appliance Store 448-2195
STORE HOURS: Mon. - Thurs., 8 a.m. - 5.30 p.m.; Fri., 8 a.m. - 10 p.m.; Sat., 8 a.m. - 5 p.m.

T-BONE OR WING STEAKS ..... lb., 95c
HOME-MADE SAUSAGE ..... lb., 49c
SWIFT'S CREAMERY BUTTER ..... lb., 69c
BURNS LOOSE WIENERS ..... lb., 55c
Schneider's Regular Smoked COTTAGE ROLLS ..... lb., 69c
BACON SQUARES ..... lb., 39c

EARL'S MEATS
AND LOCKER STORAGE
Phone 448-2324 — Chesterville, Ont.

SAVE at Red & White

Short Rib Roasts ..... lb., 59c
Maple Leaf Skinless Wieners ..... 2 lbs., 99c
No. 1 Lettuce ..... large head, 2 for 45c
Yellow Onions ..... No. 1 small, 10-lb. bag, 47c
Club House Peanut Butter ..... 16-oz. jar, 39c
Heinz Soups ..... tomato, veg., 4 10-oz. tins, 53c
Aylmer Peaches ..... choice halves, 14 oz., 2, 53c
Mir Liquid Detergent ..... twin pack, 24 oz., 69c
Delsey Tissue ..... 2-ply, 6 rolls, 79c

CASSELMAN RED AND WHITE STORE
Phone 448-2373 Chesterville

TOP CAR BUYS
S. G. WELLS & SONS LTD.
INGLESIDE — ONT.
— Phone 537-2287 —

WINTER SPECIALS

1967 Ford Galaxie LTD — 4-door, hardtop, with 390 V8, auto., PS, PB. Dark ivy green in colour; luxurious green brougham interior trim. This car is still covered with factory power train warranty. Lic. 94334L.
Special $2,750.00
1966 Ford Galaxie 500 Sedan —390, V8, auto., PS, PB, radio. Marine with beige interior. Good clean, reliable car. Lic. L95097.
Price $1,975.00
1964 Ford Custom Sedan— With economical 6 cyl. engine, std. transmission. Dark blue in colour. Very clean and A-1 guarantee. Lic. 18997A $800.00



GEORGE LAFLAMME
Groceries - - Meats
Fruit - - Vegetables
King St. Phone 448-2822

Bread ..... 5 for $1.15
Canada Packers Sausages 2 lbs. for 95c
Waxed Paper Roll 35c
Newport Fluffs 8-quart bag 45c
Allan's Apple Juice 2 48-oz. tins 69c
Success Mirage Wax 16-oz. can ..... 85c 32-oz. can $1.45



Mr and Mrs Raymond Lamoureux are shown here following their recent wedding at St. Mary's Church, Chesterville. The bride is the former Phyllis Gainer, daughter of Mr and Mrs Earl Gainer, Winchester. The groom is the son of Mr and Mrs David Lamoureux, Dunbar.

GOLDFIELD

Attend meeting at Ingleside

Mrs D. A. Gillies, Mrs Hector Gillies, Miss Elva Sanderson and Mrs Wm. McMaster attended the Missionary Society meeting held in St. Matthew's Presbyterian Church, Ingleside, where Miss Dorothy Bulmer, who recently returned from Biafra, was the speaker.

Mr and Mrs Thomas Mallet attended the Remembrance Day service in Chesterville on Sunday afternoon. The also visited Mr Johnston Ouderkirk and family.

Rev W. W. McI. Craig and Mrs E. W. Craig were guests of Mrs Robert Smith at the supper hour on Monday.

Miss Vera MacLean, Mrs E. G. Lillico, Miss Ellen Gillies and Mr John MacMillan called on Mr Malcolm MacLean who has returned home from hospital.

Mr and Mrs. Blake Nephew attended the banquet under the auspices of the Holstein-Friesian Association held in Ingleside on Thursday evening.

At the Remembrance Day Service in St. Luke's Presbyterian Church on Sunday appropriate hymns and on anthem were contributed to the service and two minutes silence in memory of those who made the supreme sacrifice. The minister, Rev W. W. McI. Craig, conducted the service.

Mr and Mrs Stuart Duff and Miss eJan Duff visited Mr and Mrs Jake McLaughlin in Crysler on Sunday evening.

Mr and Mrs Stuart Duff and Miss Jean Duff visited Mrs Violet Cameron in Cornwall.

Mrs Stuart Duff and Miss Jean Duff contributed to the program of the World's Day of Prayer service held in Osnabruck Baptist Church.

Mr and Mrs Stuart Duff and Miss Jean Duf fattended the banquet sponsored by the Holstein-Friesian Association held on Thursday evening in Ingleside.

SERVICE STATION OPEN THIS SUNDAY

Brannen's Garage

To accommodate the driving public, one service station will be open every Sunday.

Dec. 65

AT THE CHURCHES

CHESTERVILLE - MOREWOOD UNITED CHURCH OF CANADA
Minister: Rev L. M. Ferguson
SUNDAY, NOVEMBER 17, 1968
Morewood: 9.30 a.m.
Morning Service.
Sunday School.
Trinity United, Chesterville:
11 a.m.: Divine Worship.
Sunday School.
Everyone Welcome

CHESTERVILLE PENTECOSTAL CHURCH
Albert and Ralph Sts.
Rev A. T. Barnes, M.A.
SUNDAY, NOVEMBER 17, 1968
Rev W. Lanctot, Minister
9.45 a.m. Sunday School
11.00 a.m. Morning Worship
7.30 p.m. Evning Service
A WARM WELCOME TO ALL

UNITED CHURCH OF CANADA
Finch — Berwick — Grantley
Mr John Haldane, Iroquois, Lay Supply
SUNDAY, NOVEMBER 17, 1968
Grantley: 9.45 a.m.
Finch: 11.00 a.m.
Dec., 1968

EMMANUEL BAPTIST CHURCH
NEWINGTON
David L. Smith, Pastor
SUNDAY, NOVEMBER 17, 1968
Services will be held at the Osnabruck Baptist Church on Dickinson Drive.
10.30 a.m. Sunday School
11.30 a.m. Morning Worship
Everyone Welcome
Aug 68

PRESBYTERIAN CHURCH
Dunbar - Chesterville - Morewood
E. Earle Eaton, B.A., B.D., Minister
SUNDAY, NOVEMBER 17, 1968
9.55 a.m.: Chesterville.
11.15 a.m.: Morewood.
2.00 p.m.: Dunbar.

UNITED CHURCH OF CANADA
Williamsburg — Colquhoun
Rev D. L. Gordon, Minister
SUNDAY, NOVEMBER 17, 1968
Williamsburg: Sundap School, 10 a.m. Worship Service at 11 a.m.
Colquhoun: Worship Service at 2 p.m. Sunday School at 3 p.m.
All Made Welcome

CHURCH OF THE HOLY TRINITY
The Rev G. T. Churchill, Rector
SUNDAY, NOVEMBER 17, 1968
1st and 3rd Sundays at 9.30 a.m.
2nd and 4th Sundays at 11.00 a.m.

PRESBYTERIAN CHURCH
St. Luke's, Finch; Knox, Crysler
Rev Wm. W. McI. Craig, B.A.
SUNDAY, NOVEMBER 17, 1968
St. Luke's, Finch: 11.00 a.m.
Knox, Crysler: 2.30 p.m.
Everyone Welcome

Hunter success spotty

The hunters that have returned after the first week report very spotty luck. Even the local gangs came to rest with very modest kills. The weather was too fine for most Nimrods and the deer were very hard to find in the noisy woodlands.

GRANTLEY

Visits parents on Thursday

Mrs Bert Link visited on Thursday with her parents, Mr and Mrs Mason Robinson.

Mrs Robert Merkley and Glendon had supper on Tuesday with Mr and Mrs Clifton Merkley and family.

Mr and Mrs Claude Carr, Mrs Mason Robinson and Mr Wilburn Robinson attended the Osnabruck Holstein banquet at Ingleside.

Mr and Mrs Ed. Smith and daughters visited on Sunday evening with Mr and Mrs Earle McMillan, Beth and Richard.

Mr and Mrs Don Knapp, of with Mr and Mrs Wilburn Rob- Brockville, spent the weekend inson and Hugh.

Mrs Clifton Merkley, Billy and Philip visited on Sunday afternoon with Mr Wm. Merkley.

Mr and Mrs Clarence Countryman and John were supper guests on Sunday with Mr and Mrs Mason Robinson.

CARD OF THANKS

I would like to thank all my relatives, friends and neighbours for their cards, gifts and letters which I received while I was a patient in the Armed Forces Hospital, Halifax.

Don Campbell.

HYNDMAN

Spend weekend at Conley home

Mr and Mrs Lloyd Conley of Ottawa spent the weekend with the former's parents, Mr and Mrs Lorne Conley.

Mr and Mrs Cecil Canning, Mrs Janet Lattimore and Mrs Bert Lattimore were Saturday evening visitors of Mr and Mrs Ed McLaughlin, Cardinal. They also visited Mrs Robert Grant who is there due to illness; glad she is feeling some better.

Mr and Mrs George Norton were dinner guests on Sunday of Mr and Mrs Russell Baker, Heckston. Another guest was Mrs Gracie Humphrey of Kemptville, it being her 80th birthday.

Visitors at the Lattimore home on Sunday were Mr and Mrs Peter Carson and Elizabeth of Ottawa, Miss Eileen Cowan, Miss Darlene Conley of Brockville, Mr and Mrs Lorne Conley and Lorraine, Hyndman.

WANTED
Farm Property Listings
W. C. MacDONALD
Real Estate
WINCHESTER
— Phone 774-2331 —
10-2

PREPARE
FOR WINTER...
Have Your Radiator Repaired Before the Rush
MARKELL'S RADIATOR SHOP
Phone 543-3163 Morrisburg, Ont.
13

OPEN HOUSE
FRIDAY, NOVEMBER 22, 7 - 9 P.M.
On Display!
ON DISPLAY — 1969 Snow Mobiles—OMC Snow Cruisers, Boa Ski — Snow Blowers — Riding Mowers with Snow Blowing Attachment — Briggs and Straton Air-cooled Engines — Chain Saws — Tires, Batteries and Accessories.
5% DISCOUNT ON ALL SALES OR ORDERS PLACED DURING "OPEN HOUSE"
Refreshments Will Be Served — Free Gifts
DEEKS AUTO ELECTRIC
FRED HAGMANN, Proprietor
Winchester Ontario
10-2

Mainly About People

"Remembrance" was the sermon subject of the Reverend E. Earle Eaton at the Presbyterian Churches last Sunday. His children's sermonette was "The Brave Drummer Boy".

The Reverend E. Earle Eaton and George Crawford were in Ottawa last week for hospital calling and the Perry Rockwood Evangelistic Crusade.

Mrs E. Earle Eaton spent several days in Toronto last week.

hTe Reverend and Mrs E. Earle Eaton attended a meeting of the Canadian Bible Society at Elma last week.

Several from the Chesterville community attended a thank-offering service at Morewood last Sunday evening.

Chesterville ministers, the Reverends L. M. Ferguson, E. Earle Eaton and Fr. J. J. Collins participated in Remembrance exercises at Morewood.

Children of the Church of St. Andrew's Presbyterian met at the church Monday afternoon, under the leadership of Mrs Wallace Carruthers, assisted by Sharon Carruthers and Kathy Allen. Devotions were taken by Mrs E. E. Eaton. Remembrance poppies and Christmas decorations blended for the hand-work.

The alertness of a Chesterville resident saved a barn from destruction by fire last Monday. Driving along a highway east of Berwick, he saw smoke issuing from the eaves of a barn on the next concession. In a sparsely settled location, the fire had not been noticed. The discovery resulted in the alerting of neighbors, who formed a bucket brigade, and summoning of the Finch Fire Department. Damage was limited to stanchions and timbers in one area of the barn, the structure was saved.

ACHIEVEMENT DAY—
(Continued from Page 1)

Allan Brunt; 2nd, Wm. Zandbergen; 3rd, Keith Patterson.

Dundas 4-H Forestry Club — 1st, Fred Baker; 2nd, Keith Patterson; 3rd, Mervin Patterson.

Gate Sign Competition — 1st, Mervin and Keith Patterson; 2nd, Wilmer Porteous; 3rd, Gerald Beuman.

Dundas County Federation of Agriculture Trophy — To the high scoring 4-H Corn Club member, Allan Brunt.

Dundas Soil and Crop Improvement Assoc. — Awards $3.00 and $2.00 to the two best 4-H Corn Plots - 1st, Allan Brunt; 2nd, Dale Adams.

Fennell Trophy and Cash Award — To the high scoring 4-H member in the County 4-H Judging Competition, Rodney Gilmer.

Canadian National Exhibition Shield — To the high scoring Junior in the County 4-H Judging Competition, Douglas Bryan.

H. E. Saunders Trophy — To the high scoring member of the Dundas 4-H Swine Club, Peter Leyenaar.

Mel Tompkins Trophy — To the Champion 4-H Dairy Showman for Dundas County, Carman Dawley.

Eastern Breeders Award — To est score in his or her Senior 4-H Project Book, Ronnie Thompson.

Harold Faulkner Trophy — To the high scoring first year 4-H Calf Club member, Lorna Crump.

Wincrest Farm Challenge Trophy — To the high scoring 4-H Calf Club member, Peter Leyenaar.

Ottawa Citizen Award — To the high scoring 4-H Calf Club member - an award of $135.00 to be used towards the purchase of a 4-H calf, Peter Leyenaar.

H. S. Lannin Trophy — To the 4-H Club having the highest percentage completion and best attendance record - Dundas 4-H Swine Club, Club Leader - Mr Morton Stobo.

Master W/O L. Rodney

Master W/O Lyall F. Rodney, a member of the Canadian Armed Forces for many years, died suddenly at Rockton, Ont., recently.

Born in Ottawa 47 years ago, he was a son of the late C. Wesley Rodney and Mrs Rodney, the former Lottie Truesdale of Avonmore.

Mr Rodney attended elementary school in Ottawa before moving with his parents to the Avonmore district where he went to the Avonmore High School.

Mr Rodney is survived by his wife, the former Wanda Reid, formerly of New Brunswick; one son, Lewis, of Fredericton, N.B.; one daughter, Bonnie, at home; one brother, Ivan D. Rodney of Cornwall; and four sisters, Mrs Joffre Quesnel (Eleanor), West Haven, Conn.; Mrs Irvin Brown (Dorothy), Mrs L. Bernard Donovan (Thelma), both of Ottawa, and Mrs Winsto n Touraneau (Jean), Calgary.

The body rested at the Hulse and Playfair West Chapel, Ottawa. Many relatives and friends, including several from the Avonmore district, called at the funeral home to pay their respects and to offer their sympathy to members of the family. Burial was made in Ottawa.

North Valley U.C.W. meets at Otto home

The November meeting of the North Valley U.C.W. was held at the home of Mrs Mac Otto. Hymn 336 was sung.

The worship service was conducted by Mrs Kenneth Shaver, Mrs Mac Otto, Mrs Glen Hollister and Mrs Chas. Hart. The Lord's Prayer was repeated. Roll call was answered by seven members and two visitors.

Mrs Kenneth Shaver gave the highlights of the fall rally which was held at Morewood on Tuesday, November 5. Two minutes silence was observed in memory o fthe war dead.

It was decided to have a Thankoffering service in North Valley Church on Friday evening, November 15, at 8 p.m. Colquhoun, Lunenburg and Newington U.C.W.s have been invited. Mrs Glen Shaver will show slides of China and Japan.

A hymn was sung and the president closed the meeting with prayer.

Diamond anniversary

Mr and Mrs Lewis J. Hutt of Ottawa, formerly of Berwick, will celebrate their 60th wedding anniversary on Saturday, November 23.

Their three daughters have arranged a reception and tea at Southminster United Church, corner of Aylmer and Bank Sts., from 2 to 5 p.m. on the above date. Relatives and friends of the couple will be welcomed at that time.

Their three daughters are Mrs J. D. McQuaig (Freida), Cornwall; Mrs D. W. Moss (Phyllis), Toronto, and Mrs Bev Meldrum (Lila), Ottawa. They have nine grandchildren and one great granddaughter.

Tracey family honoured by friends

Mr and Mrs James Tracey and family were recently honoured by friends and neighbours of Goldfield when they were presented with the following: pair of large china-based lamps to Mr and Mrs Tracey; smaller walnut-based lamp to Miss Bevereley Tracey; dressing table lamp to Miss Beatrice Tracey; clock to Mr GeorgeTracey.

The gifts were farewell token to the family on their departure to take up residence in Apple Hill after 12 years of happy associations in Goldfield. Their many friends wished them good health and happiness in their new abode.

GOLDFIELD WEST

Returns home from Belleville

Mrs George Smith returned home after spending some time with friends in Belleville.

Mr and Mrs Bernard Foley spent last weekend in Ottawa and attended the Winter Fair and the Don Messer Show.

Misses Lana and Carol Marcellus, Ottawa, spent the weekend at their home here.

Mrs James Shaw

Mrs Susan Shaw, a resident of Winchester area for the past 48 years, passed away November 6 following a lengthy illness. She was 85.

Born in County Down, Ireland, February 27, 1883, she was the daughter of Joseph Burtney and his wife, Margaret Hagan. She married James Shaw in County Down in 1911.

Left to mourn are her husband; one son, Ronald Shaw, Winchester; a daughter, Mrs Clarence Presley (Adrienne), of Kemptville; a daughter, Mrs Tanton Wedge (Hilda), Toronto; one sister, Mrs John Perry (Marry Ellen), Freneoch, Scotland. Ten grandchildren survive.

Mrs Shaw was a member of St. Paul's Presbyterian Church, Winchester.

Rev Mr Inglis conducted the funeral service at Vice and Craig Funeral Home, Chesterville, on Saturday, November 9, at 3.30 p.m. Interment was in Maple Ridge Cemetery.

Pall bearers were John Barrett, Elgin Black, Norman Rae, Emerson Stewart, Orval Christie and George Beckstead.

Chesterville District Co-Operative Inc.
ANNUAL BANQUET
and
BUSINESS MEETING
COMMUNITY HALL, CHESTERVILLE
THURSDAY, NOVEMBER 21, 7 p.m.
GUEST SPEAKER:
DR G. M. CARMAN
DIRECTOR OF INFORMATION, DOMINION DEPARTMENT OF AGRICULTURE
TICKETS AVAILABLE AT CHESTERVILLE & FINCH

ARROW SHIRTS
Men's White Cotton DRESS SHIRT— Button cuff, short point collar. Canada's favourite white shirt.
Price $5.50

Esmond Floral Blankets — White background. Size 72x90. Price $7.98
Men's Sweaters — Sleeveless pullovers; all-wool. Green, blue, beige. Price $6.98
Chenille Mats — Size 21x36. Fringed ends; choice 6 colours. Price $4.98
Boys' Sweaters - Turtle Neck Pullovers — Size 8 - 16. Green, blue. Price $6.95
Corduroy — Fine wale, 36" wide. Blue, gold, green, beige. Price, yd. $1.50
Boys' Pyjamas — Flannelette, 8-16 years. Good make, attractive patterns. Price $3.59
Men's Jackets — Corduroy; pile and quilted lining. Brown, green. Price $14.95

See Us for Your Roller or Venetian Blind Needs in All Sizes

CHRISTMAS NEEDS — Boxed Cards, Foil or Fancy Wrap, Tags, Seals, Scotch Tape, Bows, Candles, Paper Tablecloths and Napkins — Good assortment Small Toys, Jig-Saw Puzzles.

We shall gladly lay away any goods for you to pick up at a later date.

MORIARTY'S
PHONE 448-2354 CHESTERVILLE

WANTED
MEN FOR YEAR-ROUND WORK
Apply in Person
DUTCH SASH & DOOR CO. LTD.
Morewood Ontario
9-1

Save More At
LEDUC'S
FINCH — ONTARIO
OUR ALTERATIONS ARE ALMOST COMPLETE
During this renovation period we will still be able to offer all our usual bargains.
JUST ASK FOR THIS WEEK'S SPECIALS

BURNS READY-TO-EAT
(Picnic Style)
HAM 49c lb.

LEAN GROUND CHUCK ..... lb., 59c
BUTT PORK CHOPS ..... lb., 59c
Blue Brand ROUND, SIRLOIN, T-BONE STEAK ..... lb., 89c
Florida Grapefruit ..... each, 9c
Fresh Cabbage ..... each, 9c
Wonder Margarine ..... lb., 19c
Maple Leaf Pure Lard ..... lb., 19c
Weston Biscuits ..... pkg., 25c
Fresh Eggs ..... dozen, 25c
Blue Seal Bread ..... 24 oz., 5 for $1.09
50 Lbs. Ontario No. 1 Potatoes $1.19

Free Three Star Stamps

— WE DELIVER —
Mon.-Tues.-Wed.: 8 a.m. to 6 p.m. — Thurs.: 8 a.m. to 9 p.m.
Fri.: 8 a.m. to 10 p.m. — Sat.: 8 a.m. to 9 p.m.
Phone 984-2270 Finch, Ontario

Presentation of bursary highlight of annual meeting

The annual meeting of the Past Master's, Master's, and Warden's Association of Eastern Masonic District was held in the Masonic Temple, Cornwall, on Friday evening, October 25th, 1968 at 7 p.m.

Immediately following a delicious banquet served by the ladies of the Eastern Star, Cornwall Chapter, the guest speaker Bro. Rev. Vernon Bell, of Winchester Springs, delivered a very informative and inspiring address, making comparisons of the church and the Masonic Order, and the many obstacles facing both to-day.

The highlight of the business meeting which followed was the presentation of the Frederick Earl Eaton Masonic Memorial Bursary. This is a one hundred dollar bursary which is given annually by the Past Master's, Master's and Warden's Association of Eastern Masonic District, to the deserving son or daughter of a Mason of Eastern Masonic District, to assist them in Education at College.

The winner this year was Miss Mary Helen Dixon, daughter of Mr and Mrs Ray Dixon of Ingleside. Mary an Ontario Scholar from Osnabruck District High School, Ingleside, is presently enrolled for her first year in an Honour History course at Queen's University, iKngston.

Mary was present at the banquet to receive this bursary from Rt. Wor. Bro. A. Maurice Beckstead of Chesterville Lodge No. 320, president of the Association. Her sincere apreciation was tendered to the members assembled in a fw well chosen words. Her father Bro. Ray Dixon, who was also prsent, is a member of Farran-Ault Lodge No. 256, Ingleside.

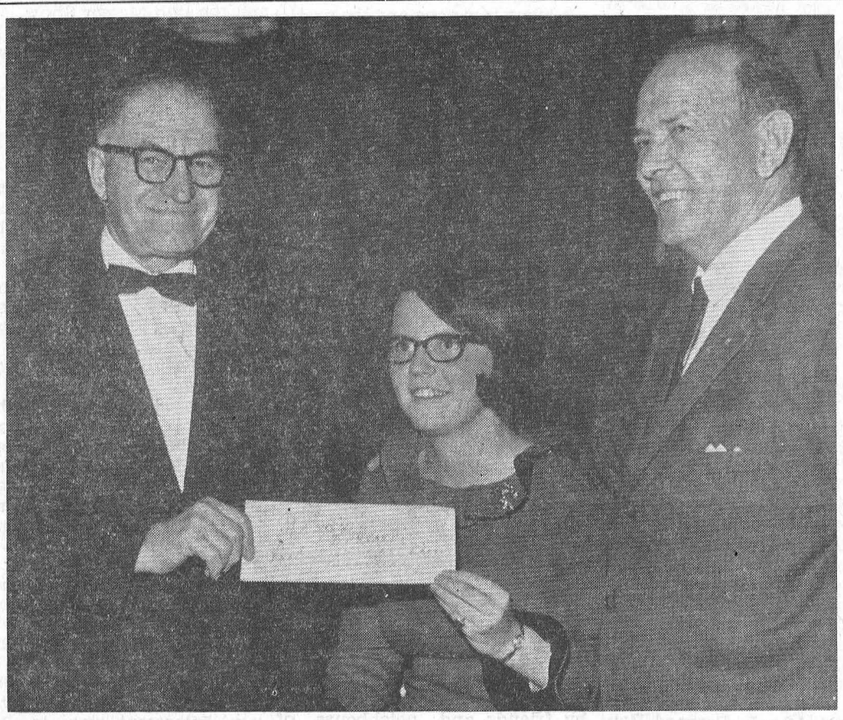

Rt. Wor. Bro. A. Maurice Beckstead (left) is shown congratulating Mary Helen Dixon, 1968 winner of the Eastern District Masonic Bursary. Mary's father, Bro. Ray Dixon (right) looks on with pride.

Rev W. W. McI. Craig attended the funeral of the late Mr Earl Miler held in St. Andrew's Presbyterian Church, Avonmore.

Mr and Mrs Stuart Duff and Miss Jean Duff attended the prayer service held in Osnabruck.

Mr and Mrs E. Vollrath of Chalk River visited Mr and Mrs Albert Vollrath.

COLQUHOUN

Attends banquet at Cornwall

Mr and Mrs Donald Kyle and Mr Wallace Gallinger attended the Warden's banquet at Cornwall Friday evening.

Mr and Mrs Duane Gow and family, Ingleside, were Saturday guests of Mr and Mrs Mahlon Gow.

Miss Linda Hummel and Miss Judy Bellemore visited Mr and Mrs Stanley Swerdfeger, Cornwall, on Thursday.

Mrs Lloyd Gallinger is attending the E.O.W.I. area convention at the Chateau Laurier this week.

Mrs George Wright accompanied Mr and Mrs Walter Wells to Toronto and spent the weekend with Mr and Mrs Irving Cochrane.

Mr and Mrs Pat Curran and Kevin, Greely, spent the weekend at their parental homes.

Trinity Messengers hold meeting

The regular meeting of Trinity United Church Messengers was held on Monday, November 4, with 12 members present.

After the opening ceremonies, Mrs Reid read two more chapters of the study book on China. The worship service was conducted by Mrs McGregor.

The children were asked to name things God should be thanked for and then each child made a poster showing what they were most thankful for. The offering was received and dedicated.

"Surprise" was distributed and the meeting closed with the Lord's Prayer.

MOTHER OF SEVEN ENJOYS HOUSEWORK

Jean Mammel, mother of seven grown children, enjoys housework so much that she helps others with their chores.

A teaching homemaker with the Metropolitan Toronto welfare department, Mrs Mammel works with welfare cases five days a week, then looks after her own home during weekends and in the

When Mrs Mammel applied for work after her children grew up and left home, she sought the homemaker job through the Canada Manpower Centre without any teaching experience.

"We could have insisted on homemaking courses," said Marion Law, welfare department home economist and Mrs Mammel's boss, "but we wanted first a mature, capable woman, and her homemaking skills were obvious in the first interview."

MrsMammel visits the homes of eight women, selected by welfare case workers. "It's amazing how willing they are to learn," Mrs Mammel said, explaining that people show no resentment when she goes into the homes.

Mrs Law said cases are selected on the basis of the woman who isn't organized and needs help to plan a daily routine.

The program has no problems with a language barrier. "Most of the truly disadvantaged families in Toronto are of Canadian origin," Mrs Law says. "There are very few foreign names on our records."

Mrs Mammel said she would like to see more public housing since the units would be easier to keep clean and provide an incentive.

CEREAL FLAKES FOR CATTLE

Breakfast cereal flakes for cattle? Something like it seems to be in the works in experiments at Colorado State University.

The Farmer reports on a process called extrusion whereby grains or feeds for cattle are ground and converted to flake-type form without addition of steam. A machine grinds ordinary dry grain, meal or pellets with moisture contents ranging from 10 to 18 per cent, and pressure of the working forces generates enough heat to produce a long ribbon of continuous product.

The extruder tested works on a corkscrew principle similar to old hand-operated meat grinders, says the report. It is possible to vary the thickness and size of flakes.

Take a Bow- Wow

Ethiopians once crowned a dog king.

Sod turning launches CNIB's new Ottawa wing

The Honourable John Munro, Minister of National Health and Welfare, turned the sod recently for the new addition to the Ottawa building of the Canadian National Institute for the Blind. As well as renovating the present premises on O'Connor Street, CNIB will add a new wing immediately to the west, on McLeod St.

Earlier this year, CNIB launched an Ottawa-Eastern Ontario Building Fund campaign. The citizens of the cities of Ottawa, Pembroke and Cornwall; the counties of Renfrew, Lanark, Carleton and the United Counties of Prescott-Russell, Dundas-Stormont and Glengarry were most generoous. Their contributions exceeded $300,000. Still another $150,000 is needed to fully complete the planned expansion.

The enlarged centre will serve more than 800 blind persons in Eastern Ontario - more than twice the number served by the present antiquated facilities. Twenty-eight new bedrooms will mean a comfortable home for waiting blind persons. An auditorium that can seat over 200 will provide rehabilitation through recreation for Ottawa area's clubs for the blind. An enlarged occupational shop will allow more workers to benefit from sub-contract jobs. More functional offices and teaching facilities will permit more intensive counselling and training for the newly blind.

This year CNIB is celebrating its Golden Jubilee. Through the past 50 years, it has helped blind Canadians to live fuller, more useful lives within their own community. The sod-turning launches the first stage of the Ottawa building program - a program geared to give the most meaningful help and the best possible training for tomorrow's blind.

NICE REMINDER

The axe Lizzie Borden was accused of using to hack her parents to death about 60 years ago will go on display at Fall River, Mass., the Historical Society announced.

Mrs Dwight Waring, whose father was the Borden family lawyer, donated it after finding it in her attic.

7th AVE., OSNABRUCK

Move to new home in Finch

Mr and Mrs Lloyd Brownell moved on Tuesday to their new home which they recently purchased in Finch.

Mr and Mrs Gould and family, of Montreal, who purchased the former home of Mr and Mrs Lloyd Brownell, spent the weekend here.

Mr and Mrs Stewart Hart spent Sunday with Mr and Mrs Ron Dean and Heather.

Mrs Jennie Flegg accompanied Mr and Mrs Mansel Flegg and were Sunday guests of Mr and Mrs Bruce Moore, Spencerville, and also called on Mr and Mrs Ron Dean.

Mrs Gerry Britton and children, Ottawa, spent a few days with her parents, Mr and Mrs Robert May.

Mr and Mrs Bert Johnston and Lorne of Kingston, Mrs Helen Curling of Greely, Mrs Annie Johnston and Mr and Mrs Earl Johnston, Chesterville, were Sunday guests of Mr and Mrs John Grandaw.

GOLDFIELD

Visit patient in hospital

Misses Marguerite and Aileen MacLean, Mr Hawley MacLean, Mr and Mrs John D. Dunbar visited Mr Malcolm MacLean who is a patient in Civic Hospital.

Rev W. W. McI. Craig and Mrs E. W. Craig and Mrs Alex Benton were dinner guests of Mrs Alvin Burd in Berwick on Wednesday.

Mr John MacMillan and Mr Albert Montgomery spent Thursday in Cornwall.

Rev W. W. McI. Craig called on Mrs Lola Servage in Crysler before she left to take up residence in Chesterville.

Rev W. W. McI. Craig called on Mrs Frank Baker in Berwick.

Mr and Mrs D. A. Gillies and Mrs Wm. MacMaster attended the anniversary turkey supper of St. Andrew's Presbyterian Church in Avonmore.

Messrs Arnold McIntosh and Wilfred Lang called on Mr D. A. Gillies.

Rev W. W. McI. Craig and Mr Earl Campbell attended the annual Loyal Orange Lodge meeting held in the Orange Hall on Wednesday evening.

Mrs Earl Campbell called on her uncle, Mr John MacMillan.

Rev W. W. McI. Craig called on Mrs Theodore Dewar and Mr Wendell Henry who are patients in General Hospital, Cornwall.

MOVIES
NOW SHOWING

Thurs., Fri., Sat. Nov. 14-15-16
"THE ONE AND ONLY FAMILY BAND"
By Walt Disney. In Colour. Starring Walter Brennan and Buddy Ebsen.

Special Sunday Afternoon Matinee — 2 p.m., Nov. 17
"TROUBLE WITH ANGELS"
In Colour. Starring Hayley Mills and Rosalind Russell.

Mon., Tues., Wed. Nov. 18-19-20
"THE BORN LOSERS"
...Admittance restricted to persons 18 years of age or over.
In Colour. Starring Jeremy Slate, Jane Russell, Tom Laughlin.

The WINCHESTER

SEE THE 1969 CHEVROLETS AND OLDSMOBILES AT GREGOIRE'S
Tops in Value — Tops in Styling
SALE ON USED CARS CONTINUES
ALBERT & RAYMOND
GREGOIRE AUTO LTD.
443-2885 — PHONES — 443-2842
EMBRUN — ONTARIO
AUTHORIZED CHEV. AND OLDS. DEALER
SALESMEN: MARCEL LEFEBVRE, HECTOR DEGUIRE

SULLIVAN BROS.
General Contractors
* Sand - Gravel - Fill
* Excavating Contracting Air Compressor
* House Moving
— Phone 448-2660 —
CHESTERVILLE

A PATZ BARN CLEANER
IS BUILT . . .
★ stronger!
★ with fewer parts!
★ for rugged use!
★ for easier servicing!
Also Manure Stackers, Silo Unloaders and Cattle Feeders
For Complete Information and Installation See:
LORNE ACRES
WINCHESTER
— Phone 774-2643 —
21tf

BUSINESS FORMS BY Crain
FOR COMPLETE INFORMATION
PHONE
448-2144
Contact
Blake Feeley, Rep.
THE CHESTERVILLE RECORD

electric heating is clean, quiet, comfortable.. and costs less than you may think
Electric heating offers so many advantages, you might easily expect it to be expensive. Surprise. Electric heating is clean and quiet, yet comparable in cost to *any* automatic heating system. That's why people who live in electrically-heated homes aren't necessarily wealthy. Just comfortable.
live better electrically
your hydro
Village Of Chesterville Hydro System

REPEAT SPECIAL AT LANNIN'S
UNUSUAL SAVINGS IN THIS OFFER
Through the co-operation of the manufacturer we are able to offer WELDWOOD PREFINISHED WALL PANELS at Savings of 20% to 30% off regular list.
All 4' x 8' Sheets

HOMSTEAD ELM	$9.55
HOMESTEAD BIRCH	8.40
BONANZA BIRCH	7.60
DARK PECAN — VINYLGARD	6.80
SIAMESE TEAK — VINYLGARD	6.80
PLANKTONE ALMOND	4.75
PREFINISHED LAUAN	3.75

Ideal for Your Fall Renovation Plans
Easily installed, a breeze to maintain, WELDWOOD panelling is something far beyond a "wall covering." It offers permanent original beauty for your home, with "Life-of-the-building guarantee on every panel.
This is the first showing for some of these panels. Drop in today to see them.
Always a bargain at a PAL yard
H. S. LANNIN LTD.
LUMBER AND BUILDING SUPPLIES
BUILDING CONTRACTORS
PHONE 774-2637 WINCHESTER

Your Security . . . Our First Responsibility
Hough Insurance Agency
If it's Insurance we have it
PHONE 448-2854 CHESTERVILLE, ONT.

Facts About Vitamin D...

Nearly everyone knows that some vitamin D is necessary for bones and teeth to develop properly. We need vitamin D all through our lives, but most especially when we are young.

When growing children lack this vitamin they run the risk of developing a condition known as rickets, resulting in bowed legs and knock-knees. Fortunately the incidence of rickets has decreased in Canada since vitamin D has been added to certain staple foods.

Do you know why vitamin D is called the sunshine vitamin? It's because this vitamin is formed by the action of the sun on the skin. For this reason, rickets occur almost exclusively in the northern hemisphere where exposure to the direct rays of the sun is not as great as in the sunnier south.

Vitamin D is unique among the vitamins because, unlike other vitamins, there are few natural food sources. It is found in small and variable amounts in butter, cheese, egg yolk, liver, fresh mackerel, tuna and sardines. However, to make sure that we can get enough of this necessary vitamin, the Food and Drug Directorate permits the addition of liimted amounts to some specific foods. These regulations have been changed recently to lower the amounts that may be added.

According to nutrition experts we need about 300 to 400 International Units of Vitamin D a day. The Canadian Council of Nutrition recommends this amount from infancy through adolescence as well as during pregnancy and lactation. Although the dangers of taking too much vitamin D have been exaggerated, there is no reason for a normal healthy person to take more than the maximum 400 International Units recommended as a daily intake.

It takes both vitamin D and calcium to grow strong bones and sound teeth. Not only is milk an excellent source of calcium, but milk, fortified with vitamin D, is also one of the most valuable foods for growing youngsters. The Food and Drug Directorate permits specified amounts of vitamin D to be added to fluid milk, condensed milk, evaporated milk, dried milk powders and chocolate drink as well as infant formulae and margarine. A glance at the milk cap or the label on the carton or tin will tell you if vitamin D has been added to any of these foods.

Sometimes it takes a little calculation to figure out just how much vitamin D you are getting, but according to Food and Drug regulations, the minimum amount in a pint and a half of fresh or reconstituted milk is 300 International Units and the maximum amount is 400 units.

It's important to make sure that children get the proper amount of this vitamin, by checking the labels. There is a growing demand in some areas for 2% milk enriched with vitamin D. It's worth looking for.

Don't forget, 300 to 400 International Units of vitamin D a day is the amount recommended by Canadian nutritionists. More than that is unnecessary, any less may be inadequate.

SOUND PROVES FATAL TO ENGLISH RATS

Researchers using a device emitting sounds pitched too high for humans to hear are playing a fatal game of Pied Piper with rats near London.

The device appears to give rats nervous breakdowns.

In one experiment, the device was switched on in a field near a slaughterhouse. A dozen rats dashed from the building after a few minutes.

A number of daze drats were caught and killed by dogs around the slaughterhouse in the next week. Then there were none.

Varying degrees of success were reported in sveral experiments on farms. There was one failure — in a building where grain sacks were believed to have absorbed the sound.

Horses, cows and other livestock were not noticeably affected.

Researchers say the new device will cost less than $75 and run for three months on a 30-cent battery.

By giving a scorpion a mild shock, scientists can induce its venom glands to give up their poison.

Citizens of Milton receive Scout Order of Merit

For the first time in Canada a Boy Scout award of the Medal of Merit has been made to a town. This extraordinary move was made when a medal was presented to the citizens of the town of Milton.

His Excellency the Governor General, in his capacity as Chief Scout for Canada, has granted the award of the Medal of Merit to the citizens of the town of Milton. The award was formally presented on Sunday, November 10, at 2 p.m. at the Milton Town Hall by the Provincial Commissioner, Mr A. W. Denny.

The Medal of Merit is normally granted to individuals for "good services to Scouting." This presentation breaks this pattern by being the first time it has been made to a group of people.

The citizens of Milton quickly and cheerfully opened their hearts and homes to some 2,500 Scouts and their leaders when a severe electrical and wind storm wiped out a good part of the 1st Ontario Jamboree.

LITTLE CHEER FOR THE BALD MAN

One of life's little ordeals is to become bald.

Some 40 per cent of men are afflicted to a greater or lesser degree with hereditary early baldness. Yet each victim couldn't feel more suprised if he had been struck by lightning.

So you take scalp treatments, douse your skull with all kinds of tonics, rub into your scalp enough unguents and ointments to grease a battleship.

Morning and night you peer into a mirror looking hopefully for signs of newborn fuzz. Sometimes it seems to be there. The next time you look it is gone.

But the more you do about it, the more you worry.. And the more you worry, the more you can't help noticing that your forehead is getting higher and the top of your head is feeling sorer from sunburn in hot weather.

You are forced to admit there are two things money can't do. It can't grow hair on a permanently bald head — except, perhaps, by expensive surgical transplants beyond the ordinary purse.

"No practical remedy for common baldness is available," says the Encyclopaedia Britanniica, a situation it blames on heredity, age and the influence of male sex hormones.

How Else?

'Did he take his misfortune like a man?"

"Precisely. He laid the blame on his wife."

EVERYBODY EATS TRY THESE



By Helen Graham

I LOVE BANANAS

AWAY BACK IN THE DIM AGES before TV there used to be a song that was heard on radio with the amusing title "I Love Bananas Because They Have No Bones." Well I do like bananas but I never thought it was because they didn't have any bones.

Banana Cake

2 eggs
1 cup sugar
2/3 cup butter
3 tbsps. sour milk
1 1/3 cups flour
1 cup banana pulp
1 tsp. soda
½ tsp. baking soda
1 tsp. vanilla

Cream the butter and sugar, add egg yolks; then sour milk mixed with soda alternately with baking powder. Fold in banana pulp and egg whites beaten stiff. Add vanilla. Bake in a 350 degree oven unti it springs back from a light touch. When cool ice with butter icing if desired.

Banana Cream Pie

This is probably not a new recipe for you but perhaps you have forgotten to make it lately.

1 tbsp. flour
2 tbsps. cornstarch
½ cup sugar
2 cups milk
2 egg yolks
½ tsp. vanilla
2 bananas

Mix flour, cornstarch, sugar and salt; add milk which has been heated in a double boiler. Return to double boiler and cook until there is no taste of raw starch. Beat egg yolks and stir in a small quantity of hot mixture. Blend thoroughly and add to remainder of hot mixture. Cover and cook two minutes. Add vanilla. Pour into baked pastry shell. Slice bananas into warm filling. Top with meringue made from egg whites. Brown in slow oven for 20 minutes.

Banana Cream Sauce for Gingerbread

Mash one well ripened banana and fold into one cup whipped cream. Split squares warm gingerbread; put together with banana cream. Pile more cream on top. Serve at once.

Frozen Banana Salad

2 3-ounce cakes of cream cheese
tsp. salt
½ cup mayonnaise
Juice of 1 lemon
½ cup crushed pineapple
2 medium sized bananas
½ cup walnut meats
½ cup maraschino cherries in halves
1 cup whipping cream
Crisp lettuce leaves

Mix cream cheese with salt, mayonnaise, and lemon juice; then add pineapple, sliced bananas, nut meats and maraschino cherries. Fold in whipped cream and freeze till firm.

WERT'S GARAGE LIMITED

CRYSLER — ONTARIO

Pontiac, Buick, GMC Trucks, Beaumont, Firebird, Acadian and Vauxhall

COMPLETE LINE GM PARTS

WINTER TUNE-UP SPECIAL: $4.95 plus Parts
8 cyl.: $5.95 plus Parts

QUALITY SERVICE, CLASS 'A' MECHANICS

LATEST MODERN TEST EQUIPMENT

— Phone 987-2179 —

7-1

ARE YOU GIVING THE GOVERNMENT MONEY that could still be yours?



Many people fail to take advantage of tax deduction privileges granted them for retirement savings. Are you? I'd welcome an opportunity to check it out with you.

J. T. (JACK) JAMES
Morewood, Ontario, Box No. 66
RES.: 448-3104 BUS.: 233-4457
THE MONARCH LIFE ASSURANCE COMPANY

CHARTERED ACCOUNTANTS

LICENSED TRUSTEES IN BANKRUPTCY

MacLEOD, COMRIE & COMPANY

338 SECOND ST. WEST, CORNWALL WE 2-3613
SHOPPING CENTRE, MORRISBURG KI 3-2935

NOTICE

C. Hill an independent consultant registered under "Winchester Management Consultants," offers his services to the public.

FARM ACCOUNTING — TAX CONSULTANT
CANADA PENSION — COMPENSATION
UNEMPLOYMENT INSURANCE

Call Collect 774-2439
OR WRITE BOX 512, WINCHESTER, ONT.

24tf

FRED S. COONS
INSURANCE

Phone 448-2398 Chesterville

HOME — BUSINESS — AUTOMOBILE
FARM — LIFE

H. WINSTON ALGATE, Optometrist
Office will be open in Chesterville at P. J. Gilroy's
THURSDAY, NOVEMBER 28, 1968
FOR APPOINTMENT — CALL 448-2355
"To Avoid Confusion" Make Appointments Well in Advance

TENDERS WANTED

WINCHESTER DISTRICT MEMORIAL HOSPITAL

WINCHESTER — ONTARIO

SEALED TENDERS, clearly marked as to contents, are invited for the following commodities and services. Quantities stated are average (estimated) consumptions and they may vary and are dependent upon percentage occupancy rates incurred during the year.

(a) Propane Gas, bulk supply, 4,500 gallons (supplier to provide bulk storage tank).

(b) Bunker Oil, No. 6, 100,000 gallons (size of tank: 10,000 gallons).

(c) First quality bread, 24 oz. loaf, white or brown, sliced and wrapped, regular and saltless, 9,000 loaves.
Other baking products, rolls, etc., as required.

(d) Milk, pasteurized and homogenized, 13,500 quarts in cartons, plus 10,000 quarts in bulk for use in Arnett dispensers (supplier to provide necessary containers), skim milk, 2,000 quarts, and whipping cream, 150 quarts.
(Total cost of the individual items in section "d" will be used as the basis on which this part of the tender will be considered).

(e) Snowplowing — hourly rates only should be quoted. Further details as to the scope of the work involved, insurance requirements, etc., may be obtained from the Chief Engineer's Office at the hospital. This service will be required for the period December 1, 1968, to April 30, 1969.

Closing dates for tenders will be five p.m., Friday, November 22, 1968.

Lowest or any tender not necessarily accepted.

THE ADMINISTRATOR,
Winchester District Memorial Hospital, Winchester, Ontario.

10-2

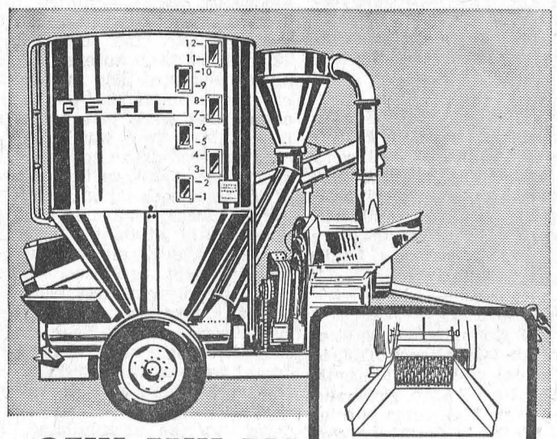

GEHL MIX-ALL

Grinds! Mixes! Delivers!

The Gehl Mix-All, with economy plain feeder and exclusive crusher-feeder attachment, grinds, mixes and delivers the most uniform on-the-farm feed.

Here's proof: Samples of feed grains, ground by Gehl and competitive mills, were compared in a "sieve-shaker" analysis (a grinding uniformity test used also by commercial feed manufacturers). In test after test, Gehl samples were the most uniformly ground. And, the more uniform the grind, the better the mix!

In the Mix-All hammermill, 66 thin, alloy-steel hammers *cut . . . not pound* ingredients on a big grinding surface for faster feed flow with reduced "fines." Come on in for a close-up look at all the Mix-All features, including the swinging auger-feeder.

GEHL — Where Quality is a Family Tradition

Make us Prove it with a Demonstration!

BURNIS SHORT

Sales & Service

CHESTERVILLE ONTARIO

WORK WANTED

Up-to-Date Fashion in Exterior and Interior PAINTING and DECORATING.

For more information and Free Estimates Phone:

ALLAN CRUMP
RR2, Winchester, Ont.
Phone 448-2237 Chesterville

31

"Thinking Men" send lovely Anniversary Flowers from
MURIEL'S FLOWERS
Winchester - - Ontario

RECENT BIRTHS

October 29:
Mr and Mrs Karl Kirkwood, Winchester Springs, a son.

October 31:
Mr and Mrs Keith Collard, of Iroquois, a son.

Mr and Mrs James Helmer, of Winchester, a son.

November 4:
Mr and Mrs Wayne Gillard, of Morrisburg, a son.

Your Son and Mine

By Mrs Ella York, Chesterville

It is a lonesome day for me,
Sonny has gone to school;
He's started out into the world
To learn the Golden Rule.

He's only a little chap of five,
So full of life and spring,
One wonders in this cruel old world
What maturity may bring.

But as he grows from day to day
The best thing we can do
Is try to teach him what is right
And be most kind and true.

And then sometimes, when he grows up,
You worry every day
In case some misfortune happens him
And all you can do is pray.

Then the day comes when he's a man
And has a job to tell
That he has been a good boy
And does his work real well.
Then we can look back to the day
When Sonny left the nest,
With God's guidance and our faithful prayers
Our son has done his best.

B.C. WINE MAKING TO BECOME BIG BUSINESS

Vineyards are flourishing in British Columbia's Okanagan Valley.

Some growers say that B.C. will soon supplant Ontario as Canada's leading wine-making province; others feel this is a long time off. But they all agree it will happen eventually.

Today, British Columbia has more than 2,000 acres of vineyards, a far cry from Ontario's 22,000.

But the Okanagan is catching up, both in acreage and per-acre yields, says Henryk Schoenfeld of Westbank, B.C., home of Mission Hill Wines Ltd.

Mr Schoenfeld, a former Ontario resident, says better soil, varieties of grapes and better climate make the area more suitable for vineyards than Ontario. It is also virtually free of mildew and other vine diseases.

Grape production has made impressive gains in the Okanagan during the last eight years, but the total production of 5,000 tons —most of it from immature plantings — still has a long way to go to beat Ontario's production of 60,000 tons a year.

Choose a **PIONEER** *Saw for any farm use*



Holiday economical lightweight saw with add-on versatility, too

1100 the full power, economy farm saw

1130 best for general farm use ...proven in the field by professional woodcutters

1160 big brother of the 1130, with automatic oiling

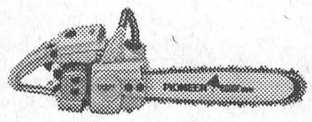

PIONEER CHAIN SAWS

HOUGH BROTHERS

Telephone 984-2622

FINCH ONTARIO

Art and Amy DAYKIN

PHOTOGRAPHY

WEDDINGS
FAMILY GROUPS
CHILDREN

Phone Osgoode 826-2567

Osgoode - Ontario

26tf

WHY PAY MORE? FOR A HEARING AID

Value to $250.00
Our Special Price: $149.50

Because we have no salesman's commission to pay we can save you $100.00 on brand name hearing aids.
Come in, write or Phone 774-2606 for an appointment.

Summers' Hearing Aid Centre

WINCHESTER — ONTARIO

3tf

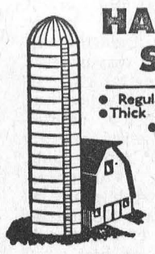

HALLMAN SILOS

3 TYPES
• Regular corrugated stave
• Thick corrugated stave
• Poured concrete with 6" wall.

HALLMAN SILOS LTD.

HOUGH BROS.

— Phone 984-2622 —

FINCH — ONTARIO

The Bargain Table

"An Article Advertised is an Article Sold"

CLASSIFIED ADVERTISING RATES

FOR SALE, FOR RENT, HELP WANTED, ETC., MARRIAGE, ENGAGEMENT and COMING EVENTS, 15 cents a line, counting 5 words to a line, minimum $1.00 first insertion. Subsequent insertions at 10c a line, with a 70c minimum. CARDS FOR THANKS, 15 cents per 5-word line, minimum $1.00. IN MEMORIAMS, $1.00 plus 40c for each 4 line verse.

FOR SALE — Six cords wood elm and ash, already split. — Apply to Ren Elliott, RR2, Chesterville, Ont., Phone 448-2285. 9-1

FOR SALE — For your knitting needs, we sell yarn, both balls and skeins—all colours. We also knit sweaters and baby clothes.— Contact Mrs L. Brule, RR1, Finch, Phone 984-2382. 10-2

FOR SALE — Herd of 5 cows with industrial quota of 2,721 lbs.; 10 young ewes and 1 ram. — Apply Douglas Rupert, Lunenburg, Ont., Phone 346-5433. 10

FOR SALE — Fresh whey butter; cheese, old or fresh, vacuum sealed individual cheese, 4-lb. size to 8-lb. size. — Apply Miller's Cheese Factory, Williamsburg, Ont., 10

FOR SALE — Girl's brown tweed coat, size 6x; girl's red wool coat, size 8 to 10. — Apply to Nancy LaSalle, Chesterville, Phone 448-2393. 10-1

A DEAL —We have one just overhauled S.-C. small portable. Excellent condition. First $45 takes it. — See it at the 'Record" Office. 10

FOR SALE — Woods freezer, 29 cu. ft.; refrigerator, 10 cu. ft.; Westinghouse electric range, 24"; bed, springs and mattress; all in good condition. — Apply to B. H. Weegar and Son, Morewood, Phone 448-2257. 10-2

SANTA CLAUS sends a personal letter and an autographed picture. Envelope stamped "North Pole." Letter personalized with your child's name, written on coolurful Santa's stationery, and a big picture signed by Santa.

Send name and address of child and $1.00 to:

Novelty Printed Products,
8 Ferguson Ave. North,
Hamilton 21, Ontario.
10-2

FOR SALE — Full length grey fur Persian coat, size 18. — Phone 448-2029. 9-2

FOR SALE — Barbie doll clothes. A wide variety to choose from: velvets, woollens, silks and cotton, all hand made. Bring any size doll to be dressed. — Apply Mrs Gordon Senn, Chesterville. 8tf

FOR SALE — House and lot for sale in Russell; large house with 2 1/3 acres of land; also tractor and garden equipment.—Phone 445-2126. 10

FOR SALE — Poles for corn cribs and posts, any length. Also, hydro poles, 30 to 35 feet. Will deliver all sizes of fence posts.— Apply W. J. McDonald, Northfield, Ont., Phone 932-2735. 8

FOR SALE — 101 Massey with half tracks; 1952 GMC, new tires; clothes dryer; 2 washers; refrigerator; vacuum cleaner; gas stove; used house doors, windows. — Apply Harold Bumstead, Berwick, Ontario. 9-3

WANTED — Girl or woman for general housework by the week.— Phone 448-2811. 10

HELP WANTED — Man with good average education and bookkeeping experience needed in Winchester business. — Reply to Box L-980, Chesterville Record, stating education, previous working experience and expected salary. 6tf

FOR SALE — Sides of pork, cut, wrapped and frozen, 42c lb.; choice beef by the side, cut, wrapped and frozen, 55c lb. — Earl's Meats, Phone 448-2324, Chesterville. 40tf

WANTED — Your animals, dead or alive. For prompt 24-hour service call collect. Gerard Hebert, Crysler, Ontario, Chesterville 448-2612 or Crysler 987-5364. Licence No. 124-C-68. Dec 68

WANTED — Your animals, dead or alive. Call collect: Herb Loucks, Winchester, Phone 774-5250, or Guy MacAbee, Crysler, Phone 987-2818. 24-hour service. Collector's Licence No. 118C68. Receiving Plant No. 89RP68. 43tf

EQUIPMENT RENTALS — Air compressors, 'dozers, sand, gravel, building heaters, house moving.—Sullivan Bros., Phone 448-2660, Chesterville. 16tf

FREEZER FILLER SPECIAL — Round steak, sirloin, T-bone, at 85c lb., packed in 10-lb. packs.— Phone Winchester 774-2005, or Chesterville 448-2538, Bill Marcellus. 3tf

ANTIQUES WANTED—Old glass; coloured pieces, any style, clear pattern glass and old china. Wooden ware: butter bowls, prints, pine corner and flat cupboards, small pine washstands, sinks, chests, desks, tables, cobblers' benches settees, spice and coffee mills. Old brass: candlesticks, kettles, mirrors, picture frames, vases. Old iron: pots, coffee grinders, etc. Oil lamps: fancy table oil lamps, hanging oil lamps, wall oil lamps. No matter how large or small, give us a call. If you wish to sell or just want a free appraisal write or call.— Gordon and Doris McDonald, The Castor Shop, Box 138, Phone 445-5229, Russell.
31 Dec. 68 - $1

HAVE A Wonderful Christmas this year. Sell near your home. Be happier and richer with Avon. —Write Mrs Y. Laurin, District Manager, 6305 Bienville Ave., Brossard, Que. 9-1

WANTED — One-seated buggies and surreys. Give condition, price and location. — Apply to Box HJ3, c/o Chesterville Record. 9-2

CORN HAULING — For all your corn hauling needs contact Manley Wheeler, Phone 448-2944. 15-8

ATTENTION — Time now to cut beef and pork for the freezer. Pork, 3c a lb., cut and wrapped; beef, 4c a lb., cut, wrapped and hamburg ground. — Call George Laflamme, Phone 448-2822, Chesterville. 7tf

ATTENTION — Painter available. Will do inside and outside painting. Free estimates. — Apply Norman McEwan, Avonmore, Phone 346-5902. 38tf

NOMINATIONS

Notice is hereby given to the Electors in the Village of Finch, in compliance with the Municipal Act, Section 45, that I require the presence of said Electors,

at the Community Hall, Finch,
from
The Hour of 8.00 p.m. to 9.00 p.m.
WEDNESDAY, NOVEMBER 20, 1968

for the purpose of nominating proper persons for the offices of Reeve and Four Councillors for a two-year terms.

If a greater number than required are nominated and qualify, Polls will be opened at the above mentioned Community Hall, Finch, on:

MONDAY, DECEMBER 2, 1968 and will be open from 10 a.m. until 8 p.m. and no longer.

Graham Doyle,
Returning Officer.
9-1

FREEZER MEATS — Headquarters for baby Hereford steer beef: Carcass, 52c lb.; sides, 53c; hinds, 67c; fronts, 46c. Above items are processed, wrapped with Appleford waxed paper, ready for freezer. We also package in 10-lb. packages for freezer. Barbecue steaks, 55c lb.; breakfast bacon, 63c lb.; all-beef bologna, 32c lb.; fresh ground hamburg, 39c lb; fresh pork chops, 65c lb.;homemade sausage patties, 29c lb.; lamb fronts, 27c lb.—Bill Marcellus, Phone Winchester 774-2005, Chesterville 448-2538. 36tf

TOWNSHIP OF OSNABRUCK
Clerk's Notice of First Posting of Voters' List

Notice is hereby given that I have complied with Section 9 of THE VOTERS' LIST ACT, and that I have posted up at my office at Osnabruck Centre, on the First Day of November, 1968, the list of all persons entitled to vote in the Municipality at municipal elections and that such list remains there for inspection.

And I hereby call upon all voters to take immediate proceedings to have any omissions or errors corrected according to law, the last day for appeal being the 14th day of November, 1968.

Dated this First Day of November, 1968.

L. E. Marcellus, Clerk.
8-1

NOMINATIONS

Nominations will be received by the undersigned between the hours of one o'clock and two o'clock in the afternoon on Monday, November the 18th, 1968, in the I.O.O.F. Hall at Williamsburg, Ontario, for the office of Trustee of the United Counties Board of Education for the area comprising the Municipalities of Finch Village, Finch Township, Morrisburg Village and Williamsburg Township and if a greater number qualify than is needed to fill the said office an election will be held in all of the aforementioned Municipalities on Monday, December 2nd, 1968, with the polls opening at ten o'clock in the morning and closing at eight o'clock in the afternoon.

Keith Schell,
Returning Officer.
9-2

NOMINATIONS

Notice is hereby given to the Electors in the Village of Chesterville, in compliance with the Municipal Act, Section 45, that I require the presence of said Electors,

at the Community Hall, Chesterville,
from
The Hour of 8.00 p.m. to 9.00 p.m.
WEDNESDAY, NOVEMBER 20, 1968

for the purpose of nominating proper persons for the offices of Reeve and Four Councillors for a two-year term.

If a greater number than required are nominated and qualify, Polls will be opened at the above mentioned Community Hall, Chesterville, on:

MONDAY, DECEMBER 2, 1968 and will be open from 10 a.m. until 8 p.m. and no longer.

G. L. Graham,
Returning Officer.
9-2

PROCLAMATION

Notice is hereby given to Public School Electors, in compliance with the Secondary Schools and Boards of Education Act, Bill 44, 1968, whereby I require the presence of the said Electors, of our area, comprising 3 municipalities:

Township of Winchester
Village of Chesterville
Village of Winchester
IN N.D.D.H.S.
In the Township of Winchester
from
The Hour of 7.30 p.m. to 8.30 p.m.
Monday, November 18, 1968
for the purpose of Nominating Proper Persons for the Office of Public School Trustees

If a greater number than required are nominated and qualify, Polls will be opened at the above mentioned Municipalities on:

Monday, December 2, 1968
and will be open from 10 a.m. until 8 p.m. and no longer.

GLENN MacGREGOR,
Returning Officer.
9-2

Township of Finch
NOMINATIONS

Notice is hereby given to the Municipal Electors of the Township of Finch in the County of Stormont, that in compliance with the Statutes in that behalf I require the presence of the said Electors at the Township Hall, in the Village of Berwick, at the hour of 1.00 p.m. on Wednesday, the 20th day of November, 1968, for the purpose of nominating fit and proper persons for the offices of Reeve and Four Councillors for the Township of Finch; of which all electors are hereby required to take notice and govern themselves accordingly, and if a greater number of candidates than required to fill the said offices, are nominated and make the required declarations, polls will be opened in the various subdivisions in the said Township of Finch on Monday, December 2nd, 1968, and will be open from 10.00 a.m. to 8.00 p.m., and no longer.

Given under my hand this 1st day of November, 1968.

A. V. Empey,
Returning Officer.
9-2

REAL ESTATE

COUNTRY HOLDING — Half acre of land, good garden and apple trees; good house, 3 bedrooms livingroom, diningroom, kitchen, shed and garage; comfortable barn for livestock or pets. Convenient to Chesterville, Finch, Ingleside, Williamsburg, etc. The price is right. Cash preferred.

HOUSE IN FINCH — 2-storey, 3 bedrooms, 2-piece bathroom, oil-fired furnace, livingroom, diningroom and kitchen, summer kitchen; on lot 50'x100'. Reasonably priced with easy terms if desired.

HOUSE IN FINCH — Large brick home with new bathroom and furnace, 5 bedrooms, large kitchen with cupboards, spacious living and diningroom, playroom. A beautiful home in valuable row of buildings, on large corner lot on Highway 43. Priced to sell; terms.

LARGE VACANT STORE on 43 Highway and Main St., Finch. Suitable for many purposes. Asking a fraction of its value for cash.

For These and Others Contact
MELVIN M. VOGAN
REAL ESTATE BROKER
R.R. 2, Finch
— Phone 346-5574 —
9-1

8TH AVE., EAST OSNABRUCK

Sunday visitors at Scott home

Mr and Mrs Colmer Watson and Dale, Morrisburg, were Sunday visitors with Mr and Mrs Ross Scott.

Miss Mildred Scott of Regional School of Nursing, Cornwall, who is spending two months at Ontario Hospital, Brockville, spent the weekend at her home here.

Mr Ronnie and Bruce Ferguson, Finch, spent the weekend with their grandparents, Mr and Mrs James Ferguson.

Mr T. Cromie is spending a few days in Ottawa with Mr and Mrs Guy Cromie and family.

BERWICK

Purchases hotel at Berwick

Mr Ernest Villeneuve of Moose Creek has purchased the Berwick Hotel from Mrs Margaret Legault and he and his family moved in this week.

Mrs Olga Starke is visiting with relatives at Queenston, Ont.

We welcome Mrs Frank Baker and her daughter, Mrs Montgomery, who have taken up residence in the village.

Mr Henry McPherson, who spent the summer months at Ottawa, is spending some time at his home here.

Mrs Floyd VanAllan of Morrisburg spent Monday with Mrs A. Burd.

A reception was held in Berwick Community Hall Saturday night for Mr and Mrs Terry Ouderkirk. It was well attended.

Mrs Margaret Legault is spending some time with her daughter and son-in-law, Mr and Mrs John Benoit, Crysler.



A university information program was held last week at NDDHS. Members of the university community from many areas attended and talked to the students. Don Fulton, a Chesterville native, comptroller of Queen's University, Kingston, was one of the speakers. He is shown here with Elaine Sauve, Brian Racine, Arthur Carkner and Pam Anderson.—Photo courtesy Winchester Press.

COMING EVENTS

NOTICE

Chalmers U.C.W., Finch, will hold their tea and bazaar on Friday, November 15, 2.30 - 5.30 p.m. 9-1

NOTICE

The Presbyterian Ladies' Aid of Morewood will sponsor a "Meet - Eat - Stop - Shop" on Saturday, November 23, in the hall, starting at 2 p.m. Everyone welcome. 9

HOCKEY

There will a be a hockey meeting Saturday, November 16, at 2.30 p.m. at the Dunbar rink. Everyone interested please attend. 9

EUCHRE

A euche, sponsored by Crysler Ladies Club, will be held in the Pavilion, Crysler, on Monday, November 18, at 8 p.m. Good prizes. Lunch served. Admission: 50c. 9-1

HAT COURSE

Morewood W.I. is sponsoring a new hat course entitled "Hats —Shapes and Wide Brims." Anyone interested in the area is asked to contact Mrs K. Hillis by November 18, phone 448-2424. 9-1

"AT HOME"

Mr and Mrs Jack MacMillan will be "at home" to their friends and relatives on Saturday, November 16, on the occasion of their 25th wedding anniversary from 2.00 to 5.00 in the afternoon and 7.00 to 9.00 in the evening. 9-1

WINE AND CHEESE PARTY

Chesterville Rotary Club will hold a wine and cheese party on Friday, November 29, in Chesterville Legion Hall from 8.30 to 12 p.m. in aid of the Park Pavilion. Admission: $2.50 per person. 11-3

BAKE SALE

A bake sale, sponsored by Anglican Church Women, Crsysler, will be held in the Orange Hall on Saturday, November 23, at 2 p.m. 9

FAREWELL PARTY

A farewell party wil be held in honour of Mr and Mrs Clarence Hagen and family prior to their departure from Chesterville, in the Legion Hall on November 23. Good orchestra (Ronnie Summers) in attendance. Ladies please bring lunch. 10

COMMENCEMENT

The 1968 Commencement Exercises of the Osnabruck District High School will be held in the high school on Friday, November 15, at 8 p.m. The guest speaker will be Mr Irwin Coulthart, Superintendent of Secondary Schools in Cornwall. Everyone is cordially invited to attend. 9-2

DANCE AND SOCIAL EVENING

A dance and social evening, sponsored by Mountain-Chesterville Ladies' Softball Team, will be held Friday, November 15, in Legion Hall, Chesterville. Music by Brisson Bros. Dancing 9-1. Admission: $1.00 per person. 9-2

COURT OF REVISION
Township of Williamsburg

Notice is hereby given that the Counties Court of Revision will sit in the I.O.O.F. Hall at Williamsburg, Ontario, on Friday, November 2th, at the hour of ten o'clock a.m. for the hearing of the appeals made against the 1968 for 1969 taxation roll for the Township of Williamsburg.

Keith Schell, Clerk.
9-2

SOCIAL EVENING AND BARBECUE

Chesterville Legion will hold a social evening and barbecue on Saturday evening, November 16. All couples over 21 years of age welcome. "Red Notes (Dale Swerdfeger Orchestra). 9-2

New Regional Board

(Continued from Page 1)

and Cornwall Township.

No. 5: Roxborough Township, Kenyon Township, Lochiel Township, Maxville Village and Alexandria Town.

No. 6: Charlottenburgh Township, Lancaster Township and Lancaster Village.

City of Cornwall will elect three members to the new board as public school supporters, and the Separate Schools will elect three from the United Counties and four from the City of Cornwall.

Separate School supporters wishing to run for the new regional Board of Education (not the new Separate School Regional Board) will attend nomination meeting in the High School Auditorium at Williamstown on November 18th, from 7 to 8 p.m.

Nomination day and places are the same as for public school supporters.

Separate Schools Form New Board

The Separate Schools in the three counties and Cornwall are also forming a combined Separate School Board. The nomination meeting for this area will be held November 18th at the Township Hall, Berwick, between 8 and 9 p.m. The area takes in Matilda Township, Iroquois Village, Winchester Township, Winchester Village, Chesterville Village, Williamsburg oTwnship, Morrisburg Village, Finch Township, Finch Village, Roxborough Township and Osnabruck Township. One man will be elected December 2nd to serve that area on the Separate School Board.

Responsibility of ISOC Committee

The Interim School Organization Committee, was formed on instructions from Toronto, with the sole function of gathering information and assembling that information into a resume to be presented to the new board. There have been dozens of committee meetings held during the past few months but because the committees were just gathering information, there was little of a constructive nature to report to the public. Facts on the number of rooms in each school, the number of buses, routes and costs, numbers of students, teachers, caretakers, etc., salaries, budgets maintenance problems, board policies and procedures, were among the very few subjects that have been covered. Each school has different characteristics, different ways of doing business, of paying teachers and caretakers; there are numerous things which have to be accumulated but which would take days to read. One small instance is that the 1967 costs of administering the schools in the new enlarged area, with 27 school boards at present, had to be gathered, as well as information on the current year. A proposed budget for the entire area must be prepared for the new board's consideration. Since this committee has been dealing in over $11 million one can easily see what work is being and has been done.

But is must be remembered that this ISOC group has no powers to force the new board to do anything. Each school board named a representative to the ISOC group and each county has one man on each of the five committees. The chairman of ISOC sits on all committees, as well as the general meetings.

The coordination of the ISOC group in this area has been a tremendous amount of work due to the size of the area, being about 70 miles from one end to the other. Committee and general meetings have been held in various points around the counties to help accomodate the school board's representative. The meetings have not all run smoothly and while many recommendations have been formulated and agreed upon, there are still some very serious matters to discuss and solutions found before the new board is elected and takes office. Each representative has had every opportunity to express his opinion at these meetings, not on behalf of his own area but on the overall area as the decisions might effect both students and ratepayers.

Major changes will be made in the administrative organization under the new board, of this there is no doubt. Equally certain is the fact that the role of the school trustee on the new school board will change drastically from its present form. There are going to be major decisions to be made concerning the area as a whole and a host of problems will confront the new board as soon as it takes office. Those now involved in helping organize for the new system can foresee untold hours and problems that will be dumped in their lap should they be in office after January 1st, 1969. In the interest not only of education but of the ratepayers as well, it is to be hoped that the men who are elected are those will a deep concern for both educational and money matters and a certain dedication for serving their area.

The new members of the board will not be expected to look after the everyday running of the schools but will need their best judgement in seeing that the policies and procedures of administration, on all its many levels in both finance and education, are carried out with the overall interest of the area uppermost in their minds.

There has been little public interest in education and the school boards in the past in many of our areas, but this is the most drastic change in education that has come forth in a century. Society is gradually heading for regionalization on all levels and it apears the time may also be short when municipal councils will disappear in the name of progress. The school board reorganization has come first.

BOURGIE - LEPAGE AUTOMOBILES

FORD DEALERS

EMBRUN — ONT.
— 443-2942 —
— Ottawa 236-4989 —

1968 Fairlane Torino — 302, V8, auto., vinyl roof, PS, PB, comfort stream ventilation, courtesy lights, 11,000 miles, waranty by Ford applicable. Company car. 59272E.

1967 Galaxie 500 — 2-door, HT, 2-tone, V8, 390 2v., auto., radio; one owner, low mileage. 61217E.

1967 Falcon—4-door, 6 cyl., radio. 59949E.

1966 Galaxie 500 — 2-door, HT, V8, 289, auto. 59205E.

1966 Custom — 4-door, 6 cyl., auto., radio. Like new. 59434E.

1965 F250 — ¾-ton, custom cab, V8, radio. One owner. 75855B.

1963 Chev. Impala — 4-door, 6 cyl., auto., radio. 905-581A.

MANY OTHERS TO CHOOSE FROM

Finch W.I. meets at Nugent home

The November meeting of the Finch W. I. was held at the home of Mrs Henry Nugent in Finch. The meeting opened by Mrs F. Heasley, president, with the Ode, Mary Stewart Collect and the Lord's Prayer.

The minutes of the previous meeting and treasurer's report were read by Mrs Bernard Foley, secretary-treasurer. The roll call, "Name one item from Canada's food guide" and the motto was "Quality on the label is quality on the table". It was decided to send a donation to the St. Lawrence T. B. Assoc. for the Christmas Seals. A wreath will be laid at the cairn in Berwick on November 11. Mrs Basil Crawford and Mrs Carl Waldroff attended the course for making hats in Ingleside. There will be new classes in Finch in the near future and Achievement Day will be on January 21, 1969. Final plans were made to attend the W. I. Convention at the Chateau Laurier, November 12 and 13.

Lunch was served by Mrs Nugent assisted by Mrs Ewart Neville and Mrs Basil Crawford. The December meeting will be at the home of Mrs Ted Moran with an exchange of gifts. e

The Mayflower crew included two dogs.

Professional Directory

MONUMENTS
Representing
LON'S MEMORIALS
Apply
DWIGHT CROWDER
Williamsburg — Phone 535-2683

Clement Insurance Agency
Since 1893
GENERAL INSURANCE
Our knowledge and experience in Insurance enables us to give you a first class, prompt, efficient service.
JOHN CLEMENT
Chesterville — Ph.: 448-2598
3-4-66

MAC'S BARBERSHOP
Open Days:
Monday to Saturday
Open Evenings:
Tuesday, Thursday, Friday
Closed All Day Wednesday
Bank of Nova Scotia Building
July 69

LICENSED AUCTIONEER
I solicit your attention:
I can give you a Complete, Business-like Sale Management Service. Costs no more.
R. HAROLD BROWN
— Cornwall, R.R. 2 —
Phone 932-7925, Area Code 613
Mar '70

JACK H. BUSH
GENERAL INSURANCE AGENT
Automobile
Fire — Casualty
Farm
Mutuals
AVONMORE and FINCH, ONT.
June '69

HAROLD D. POAPST
Insurance & Real Estate Broker
Representative
Grenville Insurance Co.
Automobile, Fire, Casualty, Etc.
Phone Us Collect
PH. 774-2602 — WINCHESTER
Aug. 68

VICE & CRAIG LTD.
FUNERAL DIRECTORS
Chesterville, Winchester
Metcalfe
774-2120
One phone number to serve all three locations.

DELBERT HUMMEL
Licensed Auctioneer for all kinds of sales, at reasonable charge. Chesterville, RR1, Dec. 68

R. G. Dodds, DDS., L.D.S.
Dentist
DIAL 448-2334
At Residence on Albert Street
CHESTERVILLE
Feb. 1969

LICENSED AUCTIONEER
Will handle all kinds of Farm or Household Auctions. Guaranteed results. Reasonable rates. Write or phone for dates at my expense.
DWIGHT TUPPER
CHESTERVILLE, RR1

Moving & Hauling
We are completely equipped to look after your commercial hauling and all local and long distance moving.
Consult us for rates — our prices are reasonable.
H. A. GREER, Prop.
CHESTERVILLE — ONTARIO
Apr 68

FOR COMPLETE INSURANCE SERVICE
Fire — Casualty — Life
Phone Collect
Biccum and McIntosh Ltd.
— Phone 774-2410 —
WINCHESTER
Oct. 68

Phone
Mrs Jessie Runions
RR2, Winchester Ph.: 448-2266
for
All Lines Co-op Insurance
or
Chesterville Co-op
Dec 68