THE CHESTERVILLE
RECORD

Vol. 87 No. 23 | Single Copies 25¢ | Chesterville, Ontario | Wednesday, February 3, 1982

Separate board, teachers agree

Contract gives 26 per cent salary increase over 2 years

CORNWALL (Staff) - Stormont, Dundas and Glengarry Separate School Board this week released details of a collective agreement between the board and its teachers, giving approximately a 26 per cent increase over two years.

The teachers, represented by Ontario English Catholic Teachers Association (OECTA) and Association d'Ensiegnants Franco-Ontariens (AEFO) had been without a contract since August 1981.

The new two-year agreement runs from September 1981 until August 31, 1983. The first year the teachers will be awarded a 12.5 per cent increase, exclusive of increment and the second year, 12.25 per cent.

The other 1.25 per cent represents minor rearrangements in employee benefits said Roland Poirier of the board's personnel office. Among the changes is a variation from the 1979 to 1981 dental association rate scale, he said.

Conditions of work, also an issue during negotiations resulted in a seniority factor clause being added to the collective agreement for both redundancy and teacher transfers.

Although no clause was included over the teachers performing lunch-hour supervision, both parties agreed to form a joint feasibility study. Until the committee reports, the status quo will remain, said Mr. Poirier.

The board filed a letter of intent with the collective agreement to signify they will endeavour to the best of their ability to maintain the present pupil-teacher ratio.

A letter of intent is not binding in the same manner as the collective agreement is, explained Mr. Poirier, but is based on as measure of trust.

Jury recommends strict enforcement of drinking and driving legislation

WINCHESTER (Staff) - The last words Colin Mills spoke before his car slammed into a stopped freight train at the St. Lawrence St. crossing here in the early morning hours of Oct. 30 were that his brakes had failed.

This was the evidence given by the only other passenger in the car Brian Young, 18, of Winchester, who sat in a wheelchair during an inquest into Mr. Mills' death held at the Winchester municipal building Thursday evening.

Mr. Mills, 17, of Inkerman was killed instantly according to evidence in a pathology report; Mr. Young sustained serious injuries from the accident.

While evidence indicated that the 1965 Volkswagen driven by Mr. Mills was in disrepair, the jury of five, responding to evidence that Mr. Mills had more than twice the legal limit of alcohol in his blood, recommended strict enforcement of drinking and driving, drinking under age and drug laws. It also recommended that the legal age for drinking be raised from 19 to 21 and that legislation on alcohol and drug use be stiffened.

No recommendations on changes to the crossing were made.

The toxicology report indicated Mr. Mills had taken no illegal drugs but had consumed a considerable amount of alcohol prior to the accident.

Douglas Hart, a friend of Mr. Mills, testified that on Oct. 29 he, Mr. Mills and Mr. Young were working at the Country Kitchen Restaurant and had finished their shifts around midnight and finished their cleanup chores around 12:30am Oct. 30.

The three, along with two others, met at Mr. Hart's Caleb St. residence where a 40-ounce bottle of rye was opened. Mr. Hart testified he could not be sure how much rye Mr. Mills consumed, if any, but Mr. Young said Mr. Mills started drinking when he arrived at Mr. Hart's residence.

Mr. Young, represented by Morrisburg lawyer Doug Grenkie, said Mr. Mills had more than one drink but likely not more than three. Mr. Young also said he could not be sure how much he himself had consumed.

Mr. Young said he and Mr. Mills stayed at Mr. Hart's residence until approximately 4am and said he could not be sure if the bottle of rye was empty when they left.

Mr. Young said he himself was impaired but Mr. Mills did not seem "bad" although it looked as if the alcohol had "bothered him" to a certain extent. The two were headed south on St. Lawrence St. to Morrisburg for something to eat, he testified.

The state of the car driven by Mr. Mills was also extensively examined during the inquest. Mr. Young and Mr. Hart testified the car would not start prior to leaving the County Kitchen and the men decided to try to push-start it. That failed, but after examining under the hood, they noticed the ignition switch was off and repaired it.

Mr. Hart said the car driven by Mr. Mills had a poor windshield defrosting system.

Evidence showed Mr. Mills had no trouble stopping and slowing down the car on the way to Mr. Hart's residence.

Upon leaving the Hart residence, the car windows were frosty, Mr. Young said, and had to be cleaned off so Mr. Mills could see. Not all of the frost cleared by the time the accident occurred, he said.

Mr. Hart testified he did not see the car leave his premises. "I was inside listening to music and shortly afterwards I heard the fire siren go off," he said.

Mr. Hart noted this piqued his curiosity and he went to the corner near Mary's restaurant and looked down St. Lawrence St. He said he could not remember seeing flashing lights at the

● continued on 5



Dr. Gerry Rosenquist (right) is sworn in as a trustee of the SD&G County School Board by director of education Roger Leblanc (left). The board of trustees appointed Dr. Rosenquist at their regular meeting last week. Chairman of the board Mahlon Zeron watches the ceremony, performed on Wednesday at Winchester Public School.
- staff photo -

Rosenquist appointed trustee

CORNWALL (Staff) - Dr. Gerry Rosenquist has been appointed trustee for Morrisburg and Williamsburg Township on the S D & G County Board of Education elementary panel.

Dr. Rosenquist, a resident of Morrisburg, will replace Harry Gatward who resigned in January because of business committments.

One of seven candidates for the post, Dr. Rosenquist was sworn-in at a ceremony Jan. 27 by director of education, Roger LeBlanc. Active in municipal politics for several years, Dr. Rosenquist resigned his seat on Morrisburg council in order to accept the appointment.

A founder and senior partner with St. Lawrence Medical Clinic, Dr. Rosenquist was also an unsuccessful candidate for the Liberal party in the most recent provincial election.

He is a native of Manitoba, married and father of five children.

Morewood farmer shot

MOREWOOD (Staff) - Morewood farmer Lyle (Gil) Steen was shot in the arm last Wednesday evening when he emerged from his barn and ran toward his house to investigate his barking dog.

Mr. Steen was in his barn at approximately 9:20pm when he heard the dog and decided to find out what the cause of the noise was, said a spokesman for the Winchester OPP.

As he approached his house he saw a figure stooped over in his front yard. Suddenly he remembered the robbery of area farmer Walter Stoop only a short while before and he began to run toward the road. (Mr. Stoop's home was robbed and he was bound up).

A shot was fired, said the OPP spokesman, but it missed him. As he was running on the road a second shot struck him in the arm.

At this point, Mr. Steen ran faster yet, to a neighbour's home, from here he called for the police. Mr. Steen was unable to identify his attacker.

Constable Ken Hawkins is investigating.

Tribute paid to late trustee

CORNWALL (Staff) - Tribute was paid by members of the SD & G County Board of Education elementary panel on Jan. 26 for late trustee Lloyd Markell who passed away Jan. 23.

Trustee for Osnabruck Township, Mr. Markell was praised by board chairman Mahlon Zeron as "a worthy trustee and a very dedicated man" Zeron said Mr. Markell's desire to do the right thing for school children was always foremost in his mind. "What he thought was right he surely tried to do," the chairman continued.

Mr. Zeron noted his close ties with the Markell family and said he would present them with Mr. Markell's name marker.

He noted the board's decision in December to implement integration of Rothwell Public School and Osnabruck District High School in Ingleside was a project heartily endorsed by the late trustee.

Vice-chairman Wes Libbey added a brief prayer for Mr. Markell after which one minute's silence was observed.

Mr. Markell's position was filled by appointment on recommendation of a committee made up of Mr. Zeron and two Stormont county trustees.

Newsbriefs

Bed races?

(Staff) - All potential entries for the Chesterville Carnival Bed Race can obtain details on rules and regulations for the Sat., Feb. 13 event from the Chesterville recreation office, 448-3285. Deadline for entries is Sat., Feb. 6. The course will be from St. Mary's Church to the corner of Queen and Main Streets. Prizes will be awarded to the winning teams.

Deadline nears

(Staff) - Deadline for entries to the Chesterville Carnival Queen Contest has been extended from today until Fri., Feb. 5. Girls ages 16 to 19 are eligible for the contest which will take place Fri., Feb. 12. Please register with Joyce McMahon, 448-3370 on or before Friday.



Carnival capers

Among the Firemen's Fun Day events at Osnabruck Township Carnival was the cross-cut saw competition. Taking part were Dwayne Rodger, back to camera and partner Allen Merkley. The activities taking place at Rothwell Public School also included tug of wars and hay bale tosses.
- staff photo -

Morewood carnival begins Friday

MOREWOOD (Staff) - Morewood Winter Carnival has always been a combination of zany events, good food and enthusiastically competitive sports and the 1982 version will continue that tradition.

Carnival '82 gets underway at 4:30pm this Friday with the competition for Carnival Queen at the rink. For more information contact Janet MacGregor at 448-3350.

A carnival supper is scheduled for 5:30pm until 7:30pm at the United Church hall, sponsored by the Presbyterian and United Church women. Admission is $2.50 for adults and $1 children under 12.

The crowning of carnival queen takes place at the RA Center at 8pm, with Janet MacGregor and Sharon Donaldson acting as co-emcees. At this time, too, the winner of the winter canival button contest will be presented with a gift.

During the evening a bingo will be held in the RA centre from 8:30pm until 11. Admission is $1 and refreshments are available. Public skating will be open from 8pm at the rink.

Saturday morning dawns bright, early and sweet with a pancake breakfast at the RA. Adults will be charged $2.50 and children under 12, $1.

From 10am until 11am, the Morewood boys will play hockey with a trophy from Maria's Beauty Salon as incentive.

The ladies will compete in a pancake flipping race at 11am. (Could these be the leftovers from breakfast?) Bring your own frypan and register with Paul Mayotte or Clifford Steinburg before the event, at the RA.

At 11:30am all pets are encouraged to bring their owners to the RA to watch them compete for the best dressed, most unusual and funniest pet ribbons.

At 1pm the judging of snow sculptures begins. Call Nicole Baker at 448-2635 before Fri., Feb. 5 with your entry. From 1:30pm until 3:30pm, children's activities will take place both outside and indoors. Ribbons will be awarded to participants.

From 2pm until 4pm is reserved for town league broomball with the series one game, Bears vs Bombers at 2pm and series two, Eagles vs Vikings at 3pm.

From 5:30pm until 7pm a pot luck supper in the United Church hall will see everyone bringing their favorite dish, while rolls, coffee and tea will be provided by the RA. All donations accepted, say organizers.

A sock hop in the senior school gym will provide disco music from 8pm until 11pm.

● continued on 2

No funding for kindergarten

CORNWALL (Staff) - Education minister Dr. Bette Stephenson has advised the SD&G County Board of Education that no provincial funding will be provided for full-day kindergarten in a letter made public at the board's meeting Jan. 26.

The letter was in response to the board's decision in December to continue with the French immersion kindergarten program at a cost of $238,787 for the 1982-83 school year whether or not funding would be forthcoming.

The letter indicated that one of two research projects undertaken to study the issue has been completed but not formally released while the other was nearing completion. "At this juncture, therefore, I can only reassure you that there has been no change in our funding policy and I foresee no change in the immediate future," Dr. Stephenson stated.

Trustee Fraser Campbell, who opposed extending the program in December, said the cost of operating the program "will crowd something else out," and felt the board was guilty of bad timing in not waiting for provincial response. "I think it was bad budgeting," he said.

Trustee Roy Hastings, who spearheaded the December resolution, said the teachers of the program applauded the decision because it gave them a sense of job security. He added that teachers and parents in general support the programs.

Suggesting the board might approach the federal government for funding, trustee Bill Lasalle said it would be one way of promoting bilingualism in Ontario.

Roger Leblanc, director of education, told the board he would "continue to exert pressure on the ministry to fund full-time kindergarten."

Later, Mr. Leblanc assured the board that costs for implementation of special education Bill 82 will not overun present revenue and provincial assistance. He agreed, however, with Lorne Lawson, superintendent of education, who said some "hard decisions" would have to be made to accomodate the program.

The board will receive $315,000 from the province for special education needs, Lawson noted, but added that costs for extra teachers, resource persons and materials make the funding incomplete.

In other news, the board was urged to support a morals-values program by humanities task force consultant Fran McLean. McLean said the idea of such education is not new although it has "no official backing whatsoever."

She said morals-values education should be part of all programs in all schools rather than a separate entity because it touches on all programs. Society now looks to schools to take an active role in reflecting its values, McLean said.

The task force is still defining its terms and any implementation of such a program would not come about for another two years, Mr. McLean concluded.



The theme of this year's Chesterville Carnival is "Smurfs". Here, Ben The Nation Trapper meets face-to-face with one of the Smurfs expected to be seen wandering about at this year's winter festival. Ben (alias Bernard Bedard) will be emceeing this year's official opening Fri., Jan. 12 at the Chesterville Arena with the help of the few Smurfs.

- staff photo -

Exams are finished!

School Guidance Corner

By Don Stephen,

Head of Guidance, NDDHS

Examinations are over, applications to the universities in Ontario have gone in , and most of the applications for colleges of applied Arts and technology have been sent to the admissions officers.

For those of you planning to apply to a college your application form must be at the college by February 15th in order for it to be considered in the first processing. It takes us about two days to get the applications ready for mailing, so please have these forms into Mary Fetterly or myself by the end of this month.

Beginning the week of February 8th we will be starting the course selection procedure for next year. During this first week we will be seeing all the grade 12 students going on to grade 13 or the special commercial course. Once we have completed these we will visit with all the grade 11 students for their choices of courses for grade 12.

Four levels of difficulty are offered in our courses at the high school and this is reflected in the code. The levels of instruction are advanced, A and general (G) in the regular program. Courses that cover both ot these levels are called common (C). There are also courses available at the basic, B, level and modified, M, level. All compulsory courses are taught at all four levels.

Grade 13 students need six courses from the selection of grade 13 courses offered. This coming year you can choose from the following grade 13 courses all offered at the advanced level:

Accounting, Biology, Chemistry, Economics, English-Shorter Works, French, Sociology of the Family, Calculus, Algebra, Functions and Relations, Music and Visual Arts.

To qualify for the Ontario Secondary School Honors Graduation Diploma a student must successfully complete six credits at the grade 13 level. To be eligible for University entrance you must obtain a minimum of 60 per cent and fulfill the entrance requirements of the program you wish to enter.

If you have any questions please contact Mary Fetterly or myself early in the week. Grade 12 students may also apply for the Special Commercial Program which consists of five core credits which are compulsory, typing and office practice (five credits), shorthand (two credits) and business communications (one credit).

Two other credit courses must be chosen from an approved list. All students interested should contact Mrs. Peever for an interview. Courses are also available for adult students who wish to return to school. Mrs. Peever will be happy to help any interested adults find a suitable program.

Grade 11 students should make sure that they have completed all the required subjects from grade nine and 10. Next year your only required subject will be English. Your other choices should reflect your plans for the year after you finish grade 12. If you plan to go to grade 13 check the courses which will be offered during the 1983-84 year. If you plan to go to a community college, now is the time to check that your choices for next year will make you eligible for admission to the program you will enrol in.

Next week I will have some suggestions for the grade nine and 10 students with regard to their course selections.

SLC students active

CORNWALL (Special) - Second-year students in the Data Processing program at the Cornwall campus of St. Lawrence College are taking a more active role in their own education by forming a student chapter of the Data Processing Management Association (DPMA).

The DPMA is an international association which is dedicated to the professional development of its members, all of whom are actively involved in information processing as a career.

Kirk Ellement is the president of the St. Lawrence College Computer Club which will be presenting its formal application to become a student chapter of the DPMA to the president of the Canadian branch, on Jan. 20.

The president will attend a regular meeting of the Computer Club to outline the history and work of the DPMA and to accept the club's application.

Once accepted by the DPMA, the Cornwall student chapter would be affiliated with the Ottawa chapter of the association.

By becoming members of the DPMA, members of the college computer club will be able to keep up-to-date with the latest developments in the field of information processing, Ellement said. They will receive regular newsletters from the association and will have access to other DPMA publications.

Chesterville Carnival schedule

(Staff) - Chesterville's Winter Carnival promises to chase winter's chill away with three-days filled with heart-warming activities.

To help keep the events, times, and places straight here's an easy to keep schedule of the Winter Carnival activities.

Friday, Feb. 12

Official Opening - At the Chesterville Arena, 8pm sharp until 9pm. The opening includes special carnival guest Les Lye from CJOH-TV, the crowning of the Carnival Queen, figure skating demonstration, the Mr. Legs contest, the Little Chester Contest, and a magic show by The Great Gilbini.

Monte Carlo Night - 9pm until 1am at the Chesterville Legion Hall.

Teen Dance - 8:30 to 12:30am at the Community Hall, admission $3 per person, free pizza.

Saturday, Feb. 13

Pancake Breakfast - 8am until 10:30am, Chesterville Legion Hall, $2 adults, $1 children under 12.

Novice Hockey Tournament - 8am until 1pm, Chesterville and District Arena.

Free Public Skating - 1 to 3:30pm, Chesterville Arena.

Log Sawing Contest - 1 to 2pm, Chesterville Arena Parking Lot (both hand and chain saws), for more information contact Jim Sullivan.

Early Bird Bingo - 1:45 at the Chesterville Legion Hall.

Bed Race And Night Shirt Parade - 2pm start, four man teams, 16 years and older, for details call Dave Arnold at 448-3285.

Pre-Teen Movie Afternoon - 2:45 start, Chesterville Drop-In Centre, for children five to 12, "Chip and Dale" and "The Three Stooges."

IOOF Oyster Supper - 8pm start, IOOF Lodge, $5, Advance tickets only (50 available) from IOOF members.

Hockey Match - Chesterville Town League All Stars vs Winchester Town League All Stars, 6:30pm to 8pm, Chesterville Arena, $1 at door for those 13 and over.

Senior Citizens Movie Night - 7:30pm, Chesterville Drop-In Centre, free admission, coffee and doughnuts, "Ordinary People".

Chamber of Commerce Dance - 8:30pm to 1am, Chesterville Community Hall, music by The Lancers, $4 per person (advance sales).

Legion Carnival Dance - 8:30pm to 1am, Chesterville Legion Hall, music by Bill Beckstead, no advance ticket sales, come early.

Sunday, Feb. 14

Pancake Breakfast - 8am to 12:30pm, adults $2, children under 12 $1. Chesterville Legion Hall.

Free Public Skating - 9 to 11am, Chesterville Arena.

Pet Contest - 12:45 to 1:30pm, Chesterville Arena, prizes, categories.

Cross Country Skiing - 1:15pm, meet at Chesterville Drop-In Centre, hot chocolate after.

Pinball Wizard Contest - 1pm, Chesterville Arcade, trophies.

Hockey Match - 2 to 3:30pm, Chesterville Oldtimers vs Berwick Oldtimers, Cheterville Arena, $1 admission for those 13 and over.

Tug of War - Chesterville Village Council vs The Local Farmers, half time show at Oldtimer's hockey match, Chesterville Arena.

Turkey Suppers - 4 to 7pm, at the Community Hall and the Chesterville Legion Hall, $4 adults, $2 children 12 and under.

Closing Ceremonies - Music by Night Train, 7:30 to 9pm, Community Hall free, coffee served.

Chesterville's Citizen of the Year - Award presentation, 9pm, Community Hall.

Hockey Match - 7:30 to 9pm, Nestle Union vs Town League, Chesterville Arena.

Morewood Winter Carnival

● continued from 1

Parental supervision for this event is both welcome and encouraged! Refreshments will be available.

Public skating will be available from 8pm again and at 9pm a carnival dance will be held in the Chesterville Community Hall, featuring the music of PowerPak. Admission is $2 and lunch will be available. Note that minors must be accompanied by parents, says the carnival committee.

Sunday morning begins with an ecumenical church service in the United Church with local residents assisting in the service. Proceeds from the service will be given to Winchester District Memorial Hospital.

Brunch at the RA will cost $3 adults and children under 12 $1.50 for ham and eggs, coffee toast and juice, served up by Morewood Fire Department.

At 12:30pm the sled team their own helmet.

Open skating will be held at the rink at noon. At 1pm a tug of war on ice will take over the surface at the same time as the hay ride leaves the RA.

At 1:30pm both men and women will race against the clock in a log sawing competition (crosscut saw).

Sky divers will brave the cold at 2pm to provide a precision landing demonstration; at 2:15 races of local fame will see teams of seven persons (six pulling, one riding) race against the clock, accumulating points for barking and growling all the while. Participants are reminded to provide their own sled and riders, the broomball championship for ladies gets underway and at 3pm, the men's equivalent begins.

At 4pm, the two sexes will compete in a ladies vs fully uniformed firemen game to close off the weekend festivities.

EARL'S MEATS
(SINCE 1962) LIMITED
PHONE: 448-2324 Chesterville, Ont.

MONDAY TO SATURDAY
SUNDAY 10AM-6PM
7:30AM-10PM

WE RESERVE THE RIGHT TO LIMIT QUANTITIES

COMPARE
"At The Butcher Shop"
NO PRE-PACKAGING — MEAT CUT FRESH DAILY

WHITE GRAPEFRUIT 5/.99

WHOLE SALMON FISH 2-3 LB. AVG. LB. 2.09

BONELESS Stew or Ground Chuck LB. 1.79

Hotel Style Bacon LB. 1.29

HOMO, 2% OR SKIM FRESH MILK 1.85 3 QT. BAG

NEW CREST TOOTHPASTE 2.39 150 ML.

CAMPBELLS VEGETABLE OR TOMATO SOUP 10 OZ. TIN 3/.88

MAXWELL HOUSE COFFEE 2.79 REG.V.P. BAG

WHITE SWAN PAPER TOWELS WHITE 2's .97

MIR LIQUID DETERGENT 2x750 ML. 1.83

BICK'S DILL PICKLES 1.45 1 L.

CATELLI MACARONI 1.59 1 KG.

TODDLER DISPOSABLE DIAPERS 2.19 24's

COOKING ONIONS .49 2 LB.

PARSNIPS .89 2 LB.

SUNKIST 113's ORANGES 1.59 DOZ.

GRADE A TURKEYS 10-12 LB. AVG. 1.09 LB.

SLICED SIDE PORK 1.29 LB.

BABY BEEF LIVER .79 LB.

STORE SLICED COOKED HAM 1.89 LB.

STORE SLICED CHICKEN LOAF 1.69 LB.

PEAMEAL BACON 1.89 LB.

Cut, wrapped & frozen C-1 SIDES OF STEER BEEF 1.29 LB.

Cut, wrapped & frozen SIDES OF PORK .99 LB.

SELECT SIDES OF BEEF Ungraded, but Govt. inspected & fully guaranteed Cut, wrapped & frozen 1.43 LB.

MESMAN'S ELEVATORS INC.
48% & 44%
SOYA MEAL
BULK OR BAGGED
COMPLETE LINE OF Supersweet® FEEDS
RR2 FINCH
984-2422

Louis' Restaurant
FULLY LICENCED
"DINING LOUNGE"

DINING ROOM
RESERVATIONS FOR BANQUETS & SMALL PARTIES
LIQUOR LICENCE
HOURS:
Mon.: 7am-3pm
Tues., Wed.,
Thurs.: 7am-11pm
Fri.: 7am-12pm
Sat.: 8am-12pm
Sun.: 9am-10pm
CHESTERVILLE
448-2051

Income Tax
and Bookkeeping Service
Preparation of Financial Statements
Preparation of Tax Returns
- Farmers
- Small Businesses
- Individuals
CAROL CLARK
WINCHESTER
TELEPHONE
774-2305

Anniversary SALE

10 10 10 10

We're 10 years in business and we're celebrating

SHOP AND COMPARE
We will not be undersold



Pampers
8.39
TODDLERS 48s
OR EXTRA ABSORBENT 60s

Bonus Camera Draw

All customers bringing in photowork during the Anniversary Sale will have a chance at winning a 110 Instamatic Camera with telephoto lens. (Approximate value $50.00.)

Gelusil Liquid
1.89
350 ml

Vitamin E 400 IU
2.99
100s

Super Parametttes
3.59
100s

Polident
1.79
84s

Tylenol 24s
.99

Colgate Toothpaste
.49
50 ml

METAMUCIL NATURAL SOURCE LAXATIVE
170 g **.99**

Coricidin D Tablets
1.59
24s

Listerine
750 ml PLUS 250 ml **2.39**
1000 ml

SALE ENDS SATURDAY, FEB. 13, 1982
or while quantities last.

See us for all your Valentine's Day needs.

Seaway Valley Pharmacy

Chesterville 448-2492



Avonmore High School reunion dates set

The dates for the Avonmore High School Reunion (AHS) reunion have been set, August 20 t0 22, and this group of former AHS students is working diligently on the project. Meeting at the Avonmore Community Centre last Wednesday night to plan the format for the reunion were, sitting from left, Marguerite Pollock, research analyst, Iva Bush, secretary, Sesel Wert, chairman and Clifford MacRae, publicity chairman. In the back row, from left are, Evelyn Tinkess, Mable Watkins, Annie MacRae, Lois Park, Rupert Pollock and Neil Bush. Absent for the photograph were co-ordinator Jack Bush, Ralph MacKenzie and Jean Canham.

First-ever Berwick winter carnival plans shaping up says organizers

BERWICK (Staff) - The first-ever plans for a Berwick Winter Carnival are shaping up well, according to organizers, with a carnival queen contest, dances and a skidoo rally among the scheduled events.

The first day of carnival will be Thurs., Feb. 18 when the carnival queen will be crowned during the evening. An open amateur talent show is planned for that night, as well.

Fri., Feb. 19 begins with a 6pm sleigh ride scheduled for the youngsters. The ride will both leave from and arrive at the Berwick Community Hall where the young, cold riders will be fed hot dogs and hot chocolate.

A teen dance is also planned for Friday night 8 til midnight with a sound system donated by Carl's Radio and TV, at the Community Hall.

At 8am a breakfast is planned for the hall by the Berwick Ladies Broomball. Also from 10am a 35-mile snowmobile rally is on the schedule. Sandwiches and coffee will be provided at the hall afterward. Entry fee is $5. For further information contact Marcel Robinson and Tony Sanders.

A bake sale and euchre will begin in the hall at 11am til 2pm . A $1 fee will be charged for the 10 eight-minute games at 1pm. Prizes will be awarded.

The Berwick Oldtimers plan to hold a game at the Finch Arena from 8 until 9pm. Their opponent is, as yet, unknown.

Power-Pak disco will provide music at the Berwick Hall for a dance from 9pm. Lunch will be served.

Sunday morning begins with 4-H broomball at 10am at the school rink. At the community hall a four man team dart tournament begins at 11am. Registration is $5 per team. Prizes will be awarded. For more information contact Sharon Bond at 987-2082 or 984-2436.

Scheduled events for Sunday include indoor activities at the hall and snow bowling, tobogganing, log sawing, tug or war and sports activities at the school. A euchre at the community hall will wind up carnival after dinner. A pot luck community supper at the hall, $4 adult, under 12 $2, preschool free.

Carnival buttons will be sold for $1 and will include a chance at a valuable prize, according to the carnival committee spokesman.

Farmer's Week shoots for 1,500

KEMPTVILLE (Staff) - Organizers are hoping that the second annual Farmers Week to be held here Feb. 15-20 proves at least as successful as last year's event which drew over 1,500 area farmers to Kemptville College of Agricultural Technology (KCAT).

The week is being jointly sponsored by KCAT, the Ontario Ministry of Agriculture and Food and a number of farm organizations and topics of interest to all members of the Eastern Ontario farming community will be presented during its six days.

Different themes will be presented each day and include: Beef Day, Mon. Feb. 15; Dairy Day, Tues., Feb. 16; Farm Management and Sheep Days, Wed., Feb. 17; Crops Day and Home Management, Thurs., Feb. 18; Pork Day, Fri., Feb. 19 and Goat Day, Sat., Feb. 20.

The program for the Beef Day begins at 9:30am and runs to 12:30, resuming at 1:30pm and running to 3:30pm. Topics include alternative marketing and stabilization programs; the Ontario Cattlemen's report on supply management versus long-term stabilization; electronic trial auction for Ontario slaughter cattle coping with high input costs, high interest rates and inflation; use of grass and other forages to maximize finishing cattle profits, and the relationship of heavy foraging to increased beef consumption.

Registration is $6 and includes the noon meal.

Dairy Day on the 16th will deal with managing the early lactation cow and a total dairy management package during the morning session in the W.B. George Centre. The afternoon will be split into two programs with Ken Carkner of Winchester chairing the session on calfhood diseases and prevention, managing young calves and warm versus cold calf barns. This will be held in the Centre while Gerrit Leeflang of Perth will chair the sessions on milking equipment and udder health, transient voltage and solving ventilation problems in dairy barns, Parish Building.

Ruth Jackson of the Consumers' Association of Canada will present a consumer's view on organized marketing to start off Management Day on Wed., Feb. 17. The program, beginning at 10am, will also include alternative marketing strategies and problems and opportunities presented by the new federal budget.

The afternoon's program includes a presentation by John MacDonald, Dundas OMAF farm management specialist, on getting into financial problems. These sessions will be held in the W.B. George Centre and registration is $5, which includes lunch.

Also on Wednesday, Sheep Day will be held in the F.J. Parish building. Registration is at 1pm and the afternoon session will deal with sheep management, including new sheep management techniques, a panel discussion on ROP, shearing and feeding, and establishing a flock. There will also be a presentation on predator problems.

The evening program, which starts at 7:30, includes presentation on current problems in flock health, a panel discussion, a presentation on synchronization and a talk on what their association is doing for sheep producers.

Crops Day on Thurs., Feb. 18 will be held in the W.B. George Centre and the program starts at 9:45am with a presentation on high moisture barley. Other topics during the morning session will include plant tissue analysis for micronutrient needs, 1982 herbicide recommendations, fertilizer impregnation and forage establishment and optimum production.

Awards of Merit will be presented by the Eastern Ontario Soil and Crop Improvement Association to start off the afternoon program, which will also include first-hand presentations on no-tillage farming by New York State farmers and a talk by Dundas AgRep Bob Humphries on the importance of growing good crops for a successful dairy operation.

Thursday's Home Management Day, to be held in the Purvis Hall will deal with record keeping - the business side of home management. There will also be a discussion on the consumers' world.

The afternoon program in the Home Economics Building will be led by area OMAF home economist who will give a demonstration on the new wave of cooking.

Friday's Pork Day will start at 10am with a report on the pork situation and outlook for the industry and financial management and feeding levels for swine. The afternoon session will deal with energy conservation and alternatives.

Wrapping up Farmers Week will be Goat Day on Sat., Feb. 20. Beginning at 9:15 in the W.B. George Centre, it will deal with herd health and disease prevention, review and outlook of the goat industry, a youth program, a session for newcomers to the industry; presentations on financial assistance for producers under the Eastern Ontario Subsidiary Agreement, Canadian Goat Society, goat classificiation, and care of pregnant does.

Amendment error stalls by-law

MAPLE RIDGE (Staff) - An error in a request from Cornwall Gravel to have an amendment to the Township of Winchester's comprehensive zoning by-law resulted in the request being delayed by the municipality.

Lawyer Barry Wilson, acting on behalf of Cornwall Gravel, asked the township to zone part of Lot 17 and part of Lot 18, Con. 1 from rural to mineral extraction, the township council learned at Monday night's meeting here.

Council turned down the request, at his time, because part of Lot 18 is already zoned for mineral extraction and the amendment would only be repeating what the comprehensive by-law states.

The application to rezone part of Lot 17, Con. 1, would mean an amendment to the zoning by-law.

Council agreed to contact the surveyor responsible for the map attached to the application, about the repetition.

If the by-law does receive council's approval residents living within 400 ft. of the land will be informed of the application. Council will then receive any objections to the zoning change. Objectors have 21 days to appeal the amendment. If appeals are received the Ontario Municipal Board (OMB) will conduct a hearing into the application.

The zoning change is necessary for Cornwall Gravel Company to obtain a crushing licence (to blast and crush rock at the site) from the Ministry of Environment and for the property owner, Jim Sullivan, of Chesterville to obtain a quarry licence from the Ministry of Natural Resources.

Objections have been made to both applications by neighboring property owners making another OMB hearing necessary.

Jean Marion Casselman dies age 95

Jean Marion Casselman died in Glengarry Memorial Hospital, Alexandria, Wed., Jan. 27 at the age of 95.

Miss Casselman was retired from the insurance business. She was born June 11 1886 in Dunbar, Williamsburg Township, the daughter of Charles Wesley Casselman and Mary Thompson, both deceased.

Miss Casselman was educated in Montreal and Chesterville, attended Albert College of Music and is a graduate of Margaret Eaton College and McGill University in Social Service. She was a member of Trinity United Church.

The funeral was held at Vice and Craig Funeral Home, Chesterville Fri., Jan. 29 at 1:30pm. Rev. L.M. Ferguson officiated. Interment followed at Maple Ridge Cemetery.

Pallbearers were Bruce Casselman, Douglas Casselman, Richard Casselman, Hubert Casselman, Greg Casselman and Barry Holmes.

Join the majority
Be a non-smoker

MOREWOOD
WinterCarnival

FRIDAY, FEBRUARY 5
— Carnival Queen Competition, 4:30pm
— Carnival Supper, United Church Hall, 5:30pm - 7:30pm. Sponsored by the Presbyterian and United Church Women. Admission $2.50 adults, $1.00 Children under 12.
— Crowning of Carnival Queen, RA Centre, 8pm.
— Bingo, RA Centre, 8:30pm. Admission $1.00.
— Public Skating, 8pm at rink.

SATURDAY, FEBRUARY 6
— Pancake Breakfast, 7am-10:30am, RA Centre, Adults $2.50, Children under 12, $1.00.
— Hockey Game, 10am-11am.
— Ladies Pancake Flipping race, 11am.
— Pet Show, 11:30am, RA Centre.
— Juding of snow sculptures, 1pm.
— Children's activities, 1:30pm-3:30pm.
— Town League Broomball, 2-4pm.
— Potluck Supper, United Church Hall, 5:30pm - 7pm.
— Sock Hop, 8pm - 11pm, Senior School Gym.
— Public Skating, 8pm.

SUNDAY, FEBRUARY 7
— Ecumenical Church Service, United Church, 9:30am - 10am.
— Sunday Brunch, RA Centre, $3.00 Adults, $1.50 Children under 12.
— Sled Team Races, 12:30pm.
— Skating, 12am - 1pm.
— Tug of War, Hayride, 1pm.
— Log Sawing Competition, 1:30pm.
— Sky Divers, 2pm.
— Ladies Broomball, 2:15pm.
— Men's Broomball, 3pm.
— Firefighters play Champ Women's Broomball Game, 4pm.



MOREWOOD CARNIVAL COMMITTEE

ROBERT LALONDE CONSTRUCTION
MOREWOOD — 448-2290

MERKLEY'S BIG M
LUCKY DOLLAR STORE
LUNENBURG — 534-2357
MOREWOOD — 448-2257

CLAUDE'S MANUFACTURING
AND UPHOLSTERING
MOREWOOD — 448-2233

MOREWOOD HOMES LTD.
MOREWOOD — 448-2911

MOREWOOD TIRE SERVICE
MOREWOOD — 448-2635

DILLABOUGH'S GARAGE
GENERAL REPAIRS 24 HOUR TOWING
SAFETY CHECKS — TIRES
MOREWOOD — 448-3171

GRANT SWERDFEGER
FEED STORE
FEED, SEED & TRUCKING
MOREWOOD — 448-2400
RES. — 448-2753

DUTCH SASH & DOOR CO. LTD.
MOREWOOD — 448-2629



Crysler royalty

Joanne Benoit puts the crowning touch on Crysler Carnival's 1982 Queen, Joanne Beehler. The Carnival Queen contest was held last Wednesday night at the Crysler Community Centre. The Queen's Duchesses joined her for this photograph and are, from left, Helene Landry, Rachel Longtin, Joanne Beehler, Joanne Benoit and Lynne Landry.

- staff photo -

Avonmore hosts first 'winter weekend'

AVONMORE (Staff) - Despite the snows and cold of winter, Avonmore is determined to enjoy the season and the town has devoted the weekend of February 12 to 14 to that pursuit.

Events begin with the judging of snow sculptures Friday afternoon. Entries can be phoned to Marie or Pelar Barkley at 346-5765 for categories of pre-school to grade three, four to six, seven to 11 and family entry.

A true pot luck supper will be held in the Community Hall from 7pm until 8:30pm and sleigh rides will depart the skating rink every 20 minutes from 8pm until 9:30am. Public skating will be open from 8 until 10pm.

Saturday begins with cross-country races at the fairgrounds. Entries will be in categories, under 11 years, 11 to 13 and 14 and over. All individual races for the youngsters will carry prizes of silver dollars and fifty-cent pieces.

A north vs south; east vs west mixed adult broomball games is scheduled for 10:30am at the rink and the senior elementary children will be competing at earthball on the fairgrounds at the same time.

Volleyball (in the snow, for adults) will share the 11:15am slot with junior elementary earthball.

Free lunch of hot dogs, beans, coffee and hot chocolate will be served at the Community Centre from 11:30am until 1pm.

The afternoon will see several finals run with 1pm allotted for senior broomball and junior earthball; 1:30pm, volleyball adult finals and junior broomball finals; 2pm, adults broomball final, senior elementary earthball finals; 2:30pm junior elementary broomball finals and 2:45pm senior elementary broomball finals.

Tug of war, an adult north-south-east-west challenge match begins at 3pm at the rink and at 3:30pm bicycle races (bring your own bike and helmet) are scheduled with wheelbarrow races for partners under 17 to follow. Family skating is available from 4pm and a sock hop is slated for 6pm until 9pm in the Community Centre. Parental help is encouraged.

From 9pm an adult dance takes over the centre. Although there is no admission, ladies must bring a decorated box lunch for auction at midnight. Greaser-style costumes are the order of the evening with prizes set aside for best custume. Disc jockey music will be provided.

Sunday begins with a community ham and egg brunch, $2.50 for adults, $1.50 for elementary students and a family maximum of $10.

Public skating is available from 1 until 3pm; cross-country skiing from 1pm until 4pm with trails open and sleigh rides from 1:30pm until 3. An elementary school challenge tug of war begins at 1:30pm at the fairgrounds. The same location will see snowshoe races at 2pm.

A masquerade skating parade at the rink at 3pm will award prizes for the most original, funniest, youngest and oldest entries, to close the winter weekend which has been jointly undertaken by the Avonmore Community Athletic Association and the Roxborough Agricultural Society.

Inquest jury recommendations

● continued from 1

tracks.

Mr. Young said it was near the Angus Pontiac Buick lot when Mr. Mills tapped him on the shoulder and said, "Brian, we've got no brakes." Mr. Young said he looked out the window, saw the train on the tracks and braced himself for the impact.

Mr. Young said he could not recall seeing flashing lights at the tracks, but Const. Norm Sarault of the OPP detachment here said the lights were flashing when he arrived on the scene at about 4:55am approximately half an hour after the accident occurred.

Mr. Young said Mr. Mills made no mention of the train and Mr. Young also testified he did not see Mr. Mills move his foot up and down on the brake pedal.

Other evidence showed there were no skid marks present on the road.

The train, consisting of 70 cars, experienced an emergency application of its brakes and could not possibly have been moved, testimony revealed.

Asked if barriers should be recommended for the crossing, Alex Kocsis of the Canadian Transport Commission said gates can pose problems. Sometimes, he said, barriers will come down even for minor problems on tracks, but even emergency vehicles are not permitted by law to pass them. This, he said, is an important consideration for any community with a hospital.

In his summary, Crown Attorney Don Johnson asked the jury to consider the condition of the old car.

"There's no doubt in my mind...that this car was not in the best of shape," he added.

He asked the jury to consider also that Mr. Mills was 17 and was consuming alcohol. There was no evidence of skid marks, he said, suggesting, "He didn't even see the train."

Mr. Johnson also asked the jury to consider the use of barriers at the crossing and stiffer drug and alcohol laws.

In his summary and charge to the jury, Coroner Dr. G.J. Slowey said alcohol is a major factor in many inquests. Drinking and driving laws are too lenient, he added.

The type of car driven by Mr. Mills, he said, has always been hazardous even with a 12-volt battery, but Mr. Mills car contained only a six-volt battery, according to testimony.

Dr. Slowey recommended that no gates be put at the crossing. The crossing is so busy that if barriers were down, trucks and cars would undoubtedly go through, he said, adding this frequently happens at Chesterville's Main St. crossing.

Minutes count - prompt action in recognizing heart attack and stroke could save a life. Ask for free literature on recognition of warning signs, from your Ontario Heart Foundation.

FAMILY STYLE ENTERTAINMENT
Winchester
ST. LAWRENCE ST., WINCHESTER
One Complete Show Each Evening At 7:30 p.m.

FRIDAY	SATURDAY
5	6

TICKET TO HEAVEN
Starring Nick Mancuso, Meg Foster.
A shocking film about the facts and insidiousness of brain washing.
Warning: Some language may be offensive.
PARENTAL GUIDANCE

MONDAY	TUESDAY	WEDNESDAY	THURSDAY
8	9	10	11

HALLOWEEN NO. 2
Starring Donald Pleasence, Jamie Lee Curtis. The nightmare isn't over until you see Halloween No. 2. Warning: Brutal Violence.

Did you know that
The KnitWit Shoppe
Winchester 774-3228
does
Custom Framing?

This week send our FTD
Hearts & Flowers™ Bouquet.
Valentine's Day is Sunday, February 14.


You're sure to capture her heart with the romantic fresh flowers, Heart Stick Pin, and exclusive FTD Glass Heart Dish that make up our FTD HEARTS & FLOWERS™ Bouquet.
It's romantic. And says all the things you've been meaning to say. So call or visit us today. Because every Valentine deserves flowers.
DURANT'S FLOWERS
CHESTERVILLE — 448-2354
Helping you say it right.

FULTON BROS. LTD.
CHESTERVILLE

PHOTOGRAPHS IN THIS ADVERTISEMENT ARE FOR ILLUSTRATION AND/OR TRADE MARK IDENTIFICATION ONLY. THE WRITTEN COPY WILL PREVAIL AT ALL TIMES.

PRICES EFFECTIVE FROM MONDAY, FEBRUARY 1 UNTIL CLOSING SATURDAY, FEBRUARY 6, 1982. EXCEPT FOR MEAT & PRODUCE FROM TUESDAY NOON THROUGH TO SATURDAY ONLY.

WE RESERVE THE RIGHT TO LIMIT QUANTITIES.

WINTER CARNIVAL OF VALUES





Generic From Concentrate
Apple Juice
1.36 L tin
.89

Catelli Spaghetti, Spaghettini or Ready Cut
Macaroni
1 kg box
.95

Duncan Hines Assorted Varieties Layer
Cake Mixes
520 g box
1.99

Sunlight
Liquid Detergent
1 L cont.
1.89

Top Valu Pieces & Stems
Mushrooms
284 mL tin
.79

Del Monte 398 mL tin
Seasoned Wax, Green Beans, Early Garden Peas or Cream Style Corn
2/1.

Granny
Butter Tarts
box of 10
1.39

Facelle Royale Assorted Colours Two Ply
Bathroom Tissue
4 roll pkg.
1.39

Light'n Lively Assorted Flavours
Yogourt
500 g cont.
.99

Parkay 100% Vegetable Oil
Soft Margarine
454 g sleeve
.89

PRODUCE

Dole Brand
Bananas
.55 /kg
.25 /lb

Product of U.S.A. Canada No. 1 Green, Sweet
Peppers
1.30 /kg
.59 /lb

Product of U.S.A. Canada Fancy
Anjou Pears
1.08 /kg
.49 /lb

Sunkist Choice, Size 113's
Oranges, Doz..... $1.49

Fancy Florida
Red Tomatoes, lb..... .69
Kg..... $1.52

CUT FROM CANADA GRADE 'A' BEEF

ROUND STEAK, Full Size, lb..	$2.29
Kg	$5.04
RIB STEAK, lb.	$2.58
Kg	$5.68
FRYING CHICKENS, 3-4 lbs., lb.	.95
Kg	$2.09
MOCK CHICKEN, To Slice, lb..	$1.19
Kg	$2.62
STEWING BEEF, Bonless, lb.	$1.69
Kg	$3.72
PORK SPARE RIBS, lb.	$1.48
Kg	$3.26
BOLOGNA, Wax or Regular, lb.	.85
Kg	$1.87
SALAMI, To Slice, lb.	$1.69
Kg	$3.72
ROUND ROASTS, Outside, lb..	$2.29
Kg	$5.04
PORK HOCKS, lb.	.59
Kg	$1.30
HOTEL BACON, lb.	$1.29
Kg	$2.84
TENDERIZED STEAK, lb.	$2.49
Kg	$5.48
BREAKFAST SAUSAGE, Pork & Beef, lb.	$1.15
Kg	$2.53
WEINERS, Apple Leaf, 454g	.97
PEAMEAL BACON, lb.	$1.99
Kg	$4.38
COOKED HAM, To Slice, lb.	$1.65
Kg	$3.63
RUMP ROAST, Boneless, lb.	$2.57
Kg	$5.66
SIRLOIN TIP ROAST, lb.	$2.69
Kg	$5.92

MISS MEW
CAT FOOD 6 OZ. TIN 4/1.

Encore Instant Coffee, 8 oz. jar..... $4.59
Facelle Royale Paper Towels, 2 roll pkg..... .99
Nestle Mini Puddings, 4x5 oz. tins..... $1.49
Pepsi-Cola, 750 ml blt..... .39

LARGE EGGS, Grade A, doz..... $1.15
SEALTEST MILK, 2 Per Cent, 3 qt. bag..... $1.89
CREAMERY BUTTER, Canada No. 1 Grade, 1 lb. pkg..... $1.89

Frontenac ICE CREAM
2 L. Cont.
1.39
Limit of 4 pkg. per family

Flo Thru, 21 g unit Assorted Scents
Air Freshener
1.39

FULTON BROS. LIMITED SUPERMARKET — 448-2345
Hours: Tues. - Sat., 8 - 6 p.m. Fri. - 8 - 9p.m.

THE RECORD CLASSIFIED ADVERTISING

For Sale

FOR SALE — 1976 Ford Explorer truck, low mileage, good condition. Call after 6pm. 987-5709. 23

FOR SALE — 3-pt.-hitch 6 ft. snowblower, large auger. Phone 933-4637 Long Sault. 22tf

FOR SALE — Custom made drapes, bedspreads, vertical blinds. Free shop at home service. My low overhead saves you money. Professional workmanship. Call Roger's Decorating Services, 448-2228. 15tf

FOR SALE — Heavy Emden geese for Christmas, New Year's or breeding purposes. 933-4637. 15tf

FOR SALE — Nearly new Wic bedding chopper. 448-2754. 23

FOR SALE — 2 used refrigerators; 24" stove. 987-2963. 23

FOR SALE — 30" gas drill; gas deep fryer; Taylor soft ice cream machine. Call 448-2233. 23-4

TRUCKS — Nearly new 1981 Chev pickups, back from short term government leases, very low mileage, with small V-8, automatic and p.s. Save over $2,000. on a similarly equipped 1982 truck. Call Mel Vice, Mel Johnston Chevrolet Oldsmobile Ltd., Kemptville, 1-258-3403. 23-2

FOR SALE — 1977 Ford Ranger, XLT 250, ¾ ton, Club Cab, excellent for family camping or to pull a 5th wheel trailer, V-8, automatic, p.s., p.b., cruise control, AM-FM 8-track, dual tanks and more. A smart looking truck at $3,995.00. Safetied. Call Mel Vice at Mel Johnston Chevrolet Oldsmobile Ltd., Kemptville, 1-258-3403. 23-2

Country Meat Market
Bill Marcellus

BONELESS STEW,
10 lbs., lb..... $1.69

BOLOGNA,
10 lbs., lb..... .65

PORK SAUSAGE,
Homemade,
10 lbs., lb..... $1.09

CHECK AND COMPARE PRICES ANYWHERE!
448-2123
Dunbar, Ont.

FOR SALE — New SKI-DOO parts - Large stock at reduced prices. Bogart Motor Sales Ltd., Chesterville, Ph. 448-2488. 24-4

PIONEER CHAIN SAWS — 20 Per Cent Off list price. Large stock. Bogart Motor Sales Ltd., Chesterville, Ph. 448-2488. 24-4

FOR SALE — Sides of Pork $1.09 per lb. Country Meat Market, Dunbar. 448-2123. 13tf

FOR SALE — Gale hammermill on wheels and power take off; snow bucket; baled hay and some straw. Edmond Bedard, 537-2341. 23



WHOLESALE PRICES — Plymouth Horizon, 1978 4 cyl., very clean. Will certify, 1975 Chev half-ton pickup, auto., p.s., clean and certified. 448-3130. 23-1

FOR SALE — Well aged C1 steer beef. Sides - $1.39 per lb.; Hinds - $1.65 per lb.; Front - $1.17 per lb. Cut, wrapped and ready for the freezer. Country Meat Market, Dunbar. 448-2123. 13tf

FOR SALE — Used 23" Black and White and 17" Zenith Colour T.V.s. Both in excellent working order. Priced for quick sale. Fulton's T.V. & Appliances, Sales & Service, 448-2195, Chesterville. 23-1

FOR SALE — 54" Continental bed and mattress; 54" box spring. Tel. 346-2335. 23

FOR SALE — Twin bed, headboard, box springs and mattress; brown chrome dinette set, 4 chairs and table; plate glass mirror; vinyl foot stool. Miscellaneous articles. Phone 448-2304. 23

FOR SALE — 2000 bales of hay. 448-2681. 23-2

For Sale

HITACHI T.V. — Great savings on Hitachi Colour T.V.s and stereo. Hitachi the only one with a 20-year warranty on all transistors. All popular sizes on sale now. Fulton's T.V. and Appliances, Sales and Service, 448-2195, Chesterville. 23-1

AL-MOR LADIES WEAR
½ PRICE
SALE CONTINUES
448-3370
CHESTERVILLE

FOR SALE — Approximately 42 acres with house and barn in Chesterville on corner of South St. and Hwy. 43. Ph. 448-2609. 26

FOR SALE — DeLaval Pipeline Milkers, new and used bulk tanks, Vacuum Pumps, Pail Milkers and Other Dairy Equipment. Garry Murphy, Brinston, 652-2337. Evenings, 652-2319. 25tf

FOR SALE — In stock 1982 Yamaha snowmobiles. In need of used snowmobiles. Crysler Home Centre, 987-2802. 15tf

FOR SALE — 1976 Pontiac Parisienne, p.s., p.b., air conditioned, p.w., no rust. Call 448-3021. 52tf

FOR SALE — Water Softeners, Myers pumps, iron or sulphur filters, chlorinators, plumbing supplies. Garry Murphy, Sales and Service, Brinston. 652-2337. 21tf

FOR SALE — Surge pipeline milking systems, parlors, feeding systems, water treatment equipment, stand-by power supply, new and used vacuum pumps, bulk tanks, milker pails and buckets. Peter Babcock Ltd., Surge Dairy Farm Equipment, 984-2991. 51tf

TREAT YOUR FEET — To better work boots by Kaufman, Gorilla, Tuf-Mac and Tundra. Lindsay & McCaffrey, 40 Main St., Manotick, 692-3368. 7tf

FOR SALE — Cedar fence posts, large selection. Picked up or delivered. Morrisburg, 543-2666. 30tf

FOR SALE — Cedar fence posts, large slection. Picked up or delivered. Morrisburg, 543-2666. 30tf

WATER BEDS — Factory low prices starting at $290.00. Factory Outlet, North Gower, Ont. 1-489-3904 or 1-238-2378. 51tf

For Rent

FOR RENT — 2-bedroom apartment, King St., Chesterville. Rent includes all utilities. $240.00 monthly. Available March 1. Apply in writing to Box X-672, c-o The Chesterville Record, Chesterville, Ont. K0C 1H0. 20tf

FOR RENT — In Chesterville, 1-bedroom apartment, centrally located. $170.00 per month. Available immediately. 448-2051. 10tf

FOR RENT OR LEASE — 2,000 sq. ft. of warehouse space, heat and water included. Reasonable rates. Call 448-2233. 23-4

FOR RENT — Wedding and anniversary cakes. Phone Country Cake Boutique, 448-2065. 12tf

Wanted

WANTED — Will share drive to Ottawa Civic Hospital area. Some shift work, but can arrange schedule to suit person driving days. If interested call 448-3054 after six. tfs

WANTED — To buy BEEF HIDES. Higher prices paid. Call Ed Hartle, 346-5961. 25tf

BABYSITTING — Young girl looking for babysitting with English family to learn English. Call evenings, 989-2101. 24

HELP WANTED — Person to drive Dairy Supply Truck. Agricultural knowledge an asset but not essential. Please phone 652-2337 for an appointment. 24-2

HELP WANTED — Reliable persons wanted for shipping, receiving and packing. Must be willing to do certain amount of lifting. Bradley Foods, 25 King St., Chesterville. 24

Wanted

WORK WANTED — Will do additions, renovations and painting. Phone 448-2832, Peter van Kessel Construction. 20tf

ARTICLES WANTED — Top prices paid for scrap metal, brass, copper, lead, batteries, radiators. I.R. Bell & Son, 3000 Copeland St., Cornwall. 18tf

WANTED TO BUY — Beef Hides. Earl's Meats Ltd., Chesterville. 448-2324. 16tf

Notices

NOTICE — For all your cake supplies drop in and order your specially made cake ....Birthday, Wedding, Anniversary. Hours - Mon.-Fri., 8:30-4; Saturday - 9-12 Noon; or by appointment. Country Cake Boutique, located in Countryman Electric Building, Hwy. 43, East, Chesterville. 448-2474. tf

SAVE YOUR OLD FREEZER FROM HARD LABOUR — Let us slaughter, cut, wrap and freeze your beef and pork. We will smoke you bacon and ham. Earl's Meats Ltd., Chesterville. 448-2324. 11tf

ALCOHOLICS ANONYMOUS
If you want to drink, that's your business. If you want to stop, that's ours. Call A.A. 774-3899 or 448-3306. For Families of Alcholics (Alanon) call 448-3474. 15tf

CONSEIL D'EDUCATION DES COMTES DE STORMONT, DUNDAS & GLENGARRY COUNTY BOARD OF EDUCATION

SPECIAL NOTICE
Due to the untimely death of trustee Lloyd Markell, there now exists a vacancy on the Stormont, Dundas and Glengarry County Board of Education.

In accordance with the Education Act, 1974, the Board of Education has decided to proceed by appointing a replacement trustee to represent the public school electors of Osnabruck Township, Finch Township and Finch Village.

Anyone eligible to be appointed to replace trustee Markell must meet the following qualifications in accordance with the Education Act:

A person is qualified to be elected as a member of a Board if he is -
(a) a Canadian citizen
(b) of the age of 18 years
(c) a resident within the area of jurisdiction of the Board (Stormont, Dundas and Glengarry), and
(d) in the case of,
(iii) a member of a Board of Education to be elected by public school electors, a public elector

At the Regular Board Meeting of February 9, 1982 the Board of Education will give consideration to the possibility of making an appointment from a list of names submitted of all those interested in filling this particular position.

Therefore, any individuals meeting the above qualifications with an interest in serving as a trustee, on the Stormont, Dundas and Glengarry County Board of Education is asked to signify, in writing, this intent. Such letters should provide a brief individual personal resume as well as an outline of the individual's reasons for seeking this particular position.

Writeen applications will be received by the undersigned until Monday, February 8, 1982 at 5:00 p.m.

R.A. Leblanc
Secretary of the Board
Stormont, Dundas and Glengarry
County Board of Education
902 Second St., West,
Cornwall, Ontario.

Anyone wishing further information in regard to this advertisement or the position being advertised should contact R.A. Leblanc. (613) 933-6990.

Mahlon Zeron, Chairman of the Board — R.A. Leblanc, Secretary of the Board
23-1

FARRIER MOBILE SERVICE — Horse Shoeing and Trimming. Now also equipped to trim cattle. Call Myrle McMillan, 448-2642, Williamsburg, Ont. 33tf

Notices

NOTICE — We specialize in snowmobile parts of all makes and buy old and wrecked snowmobiles for parts. Open 7 days a week. Call anytime. Sam's Body Shop, Ingleside, 537-2482. 25-4

WEDDING INVITATIONS — ANNOUNCEMENTS — ACCESSORIES — 3 distinctive lines. Custom Printing. Eastern Ontario Graphics Ltd., Hwy. 43, By-Pass Chesterville. 19tf

HILLARY CLEANERS — The nicest cleaning in town. Drop your cleaning at thye Punkin Shell. Store hours 8am-9pm. 10tf

NOTICE — For superior dry-cleaning service, drop your clothing in at Al-Mor Ladies Wear, agent for Hillary Cleaners. 52tf

R & F MASONRY
Brick-Block & Stone Work
Fireplaces, Barbeques, Patios
Chimney Repairs & Buildings
All Types of Concrete Work
FREE ESTIMATES
Avonmore — 346-5615
Cornwall — 938-0098

NOTICE — Once a week for all your travel needs call Mary and Juliet at World Wide Travel Bureau, Cornwall, 938-8720. 42tf

GETTING MARRIED — Have your personal wedding story captured by an experienced photographer. We also take family, anniversary and personal photographs. Book early by calling Wayne LaPrade, Chesterville, 448-2321 days or 448-2852 evenings. 20tfs

RUG CLEANING — Special Deep Steam Extraction. James A. Beattie, P.O. Box 621, Winchester, Ont. 774-3135. 32tf

RO-SHAN REG'D — All breeds - Boarding, grooming, bathing and clipping. Labrador Retriever puppies, RR4 Crysler, 987-5479. 42tf

CLASSIFIED DISPLAY NOTICE
All Display Classified Advertisement will be charged at a rate of 20 cents per agate line as of **February 1st, 1982.**

Auction Sales

THURSDAY NIGHT AUCTIONS
7:00 P.M. WEEKLY
Sara's Flea Market
Hwy. 2 East, Ingleside
Phone 537-2306
Thursday, Feb. 4th at 7:00 P.M.
Household effects of Mr. Richard Botting, Morrisburg.
Dishes, kitchen utensils, electrical appliances, stove, McClay refrigerator, spin-washer, chesterfields, lamps, electrical tools, wrenches, kitchen table & 6 chairs, many other items too numerous to mention.
AUCTIONEER
Harold Ball
Eats — Heat — Seats!
23-1

AUCTION
SAT., FEB. 6th
1:00 P.M.
Sara's Flea Market
Hwy. 2 East, Ingleside
Phone 613-537-2306
Doors open Sat., Feb. 6th at 9am for PREVIEW.
Partial List: "Winnie-the-Pooh" child's dish, ABC plate, Nippon, Germany, Bavarian cut and pressed glass, Limoges, Occupied Japan, items of brass, collection of bisque figurines, Art Deco lamp and others, fine linens, depression, Carnival, opalescent, 2 old walking sticks - one with carved face and other with ivory trim, five piece silver tea seat, peanut jar, bride's basket, black amethyst, many other collectibles.
Furniture: Carved folding rocker w. tapestry, what-nots, washstand w. bowl and pitcher that fits, miniature china cabinet, hall tree, mirrors, frames, dining and bedroom sets in walnut and mahogany, Eastlake chairs, Empire clawfoot mahogany games table, magazine racks, two matching Northwind upholstered chairs, spinnet desk, leather tops and other unique tables, cedar chests and wardrobe, mahogany secretariats, unique oak dresser, bookcase, matching loveseat and chair, super mahogany dining set, many more CHOICE ITEMS!
AUCTIONEER
Harold Ball
TERMS — CASH
Cheque, VISA
Eats — Heat — Seats!
23-1

Death Notice

McLENNAN — Pearl Gertrude - In hospital on Monday, Feb. 1, 1982, Pearl Gertrude McLennan, daughter of the late John Malcolm McLennan and Annie Munroe of Moose Creek, Ont. Dear sister of Miss Agnes McLennan and Mrs. Christina McElroy (both of Ottawa). Friends may call at Hulse & Playfair Centrai Chapel, 315 McLeod St., Ottawa on Wednesday 2-4 and 7-9pm. Service in the Chapel on Thursday at 1:30pm. Cremation - Burial in Maxville Ontario in the spring. 23-1

Cards of Thanks

CARD OF THANKS
I would like to express my sincere thanks and appreciation to my family, friends, relatives and neighbours for many beautiful cards, flowers, baking and visitors while I was a patient in the hospital and at home. Your kindness and concern will always be remembered.
Florence Armstrong
23

CARD OF THANKS
I would like to express my thanks to my family, friends and relatives for cards, gifts and visits while I was a patient at Winchester District Memorial Hospital. Special thanks to Dr. Dawes, Dr. Flowers, the nursing staff on the second floor, Rev. Jens Kjaer and Rev. Larry Ehrhardt.
Mary Barkley
23

CARD OF THANKS
Everyone at the Winchester Group Home would like to express their sincere thanks to the following people for making their Christmas Season very special: Winchester Lions Club, South Mountain Women's Institute, Chesterville Legion Women's Auxiliary, Winchester Women's Institute, Rev. Ferguson, Presbyterian Ladies Church Group, Mr. and Mrs. Len Trillo, Janet Van Delst, Wallace Byers Construction, Mr. and Mrs. Ben Wouters, Beverdam Quality Meats. 23

CARD OF THANKS
My sincere thanks to all who remembered me with cards, flowers and visits while I was a patient in Winchester District Memorial Hospital. Special thanks to Dr. Dawes, Dr. D.K. MacMillan and the nursing staff on the first floor.
Desanges Bourgeois
23

In Memoriam

IN MEMORIAM
JOHNSTONE — In loving memory of a dear brother-in-law, George T. Johnstone, who passed away January 25, 1978.
The rolling stream of life flows on
But still the vacant chair
Recalls the love, the voice, the smile,
Of one who once sat there.
Mary A. York
23

Coming Events

WINCHESTER LEGION SNOWMOBILE RALLY — Winchester Legion Branch 108 Annual Snowmobile Rally, Saturday, February 13, 1982. Starting time 12:30pm from Legion Hall. $150. cash prizes, trophies, numerous other prizes. Rally supper and dance, $10. single; $15. couple. Rally only $5. Dance only $2. Tickets available at Legion. 24

VALENTINE BAKE SALE — Sat., Feb. 13, from 10am-1pm. Country Cake Boutique, Hwy. 43, Chesterville. Donuts, fancy squares, fancy cakes, pastry, chocolates, etc. 24-2

SKI-DO RALLY — Saturday, February 20th. Starting at 10am. Approximately 35 miles. Entry fee $5.00. Registration at Berwick Community Hall. Prizes. Lunch served. For more information contact Marcel Robinson 984-2541 or Tony Sanders Jr. 984-2390. 25tfs

WEDDING RECEPTION — In honour of Wendy Rombough (daughter of Bill and Shirley) and Bob Heagle (son of Floyd and Marjorie) at the Best Western Parkway Inn, Cornwall on Sat., Feb. 6. Music by George Watson Orchestra. Everyone welcome. 23

THE VILLAGE BIN — Specials Feb. 4-10 - Loose pack pitted dates, $1.67 lb.; blanched runner peanuts $1.67 lb. 10 Per Cent Discount to Senior Citizens 65 years and over every Monday - personal shopping only. 539 St. Lawrence St., (Across from Beckers) Winchester. 23-1

CHESTERVILLE WINTER CARNIVAL — Is scheduled for Feb. 12, 13 and 14, 1982. Any groups or organizations wishing to take part in the Carnival please contact one of the following people: for events on Fri., Feb. 12, Barney Bedard, 448-3003; for events on Sat., Feb. 13, Dave Arnold, 448-3285; and for events on Sun., Feb. 14, contact Bernie Curran, 448-2068 or Mary MacDonald, 448-2321, 448-3444. tfs

RECORD CLASSIFIEDS GET RESULTS!

In Memoriam

IN MEMORIAM
GEERTSMA — In loving memory of a dear husband, father and grandfather, Andries who passed away February 1, 1981.
The many things you did for us
In your kind and loving way
Giving years of happiness
No one could take away
To us, you were special
God thought so too.
Nothing is more beautiful
Than memories we have of you.
At rest in God's beautiful garden
Sheltered from sorrow and pain
Some day when life's journey is over
We shall meet with our loved one again.
Always remembered by
Wife, Wilma,
Daughters Trinkie,
Hank & Family
Hennie, Henry & Family
22

JOHN A. ALLISON
REAL ESTATE BROKER
MORRISBURG, ONT. PHONE 543-2044
RESIDENCE - 543-2989

IROQUOIS AREA — 150 acre farm, with 2 bedroom frame home. 115 acres arable land. Barn has stable cleaner. Concrete silo. Asking $110,000.
WINCHESTER — 2 storey, 4 unit, frame apartment bulding, approx. 11 yrs. old. Each unit has 672 sq. ft., with living-dining room, 2 bedrooms, kitchen, bath. Individual elec. service, hot water tank and heat. Storage and laundry facilities. Generous parking. Asking $55,000.
AULT ISLAND — Raised brick bungalow on lot 100 ft. x 100 ft., situated directly on waterfront. Ideal family home with 5 bedrooms, large living room and dining room divided by fireplace. One bedroom self-contained apartment. Double garage. Asking $110,000.
WILLIAMSBURG — 56 acres vacant land, with access from County Rd. 18. Asking $13,500.
RIVERSIDE HEIGHTS — 4.2 acre building lot, with 10 ft. frontage, in built-up area, approx. 6 mi. east of Morrisburg. Asking $15,000.
IROQUOIS AREA — Excellent building lot with approx. 5 acres, about 2 mi. north of Iroquois. Asking $11,000.
RESIDENTIAL BUILDING LOTS — 100 ft., x 210 ft. each, located on Savor Blvd., just east of Iroquois. Good water view, overlooking Lake St. Lawrence. Water access rights available. Asking $25,000. ea.

SALES STAFF
Dale Beckstead..... 535-2103
Rita Michielsen..... 652-2491
Leon Marcellus..... 448-2444

Coming Events

WEDNESDAY NIGHT BINGO — Every Wednesday night at 8pm, Chesterville Legion Hall, 15 regular games at $15.00. 2 Share-The-Wealth. 1 Little Joe. 1 Winner-Take-All. A progressive Jackpot of $300.00. One Free Game. $1.00 at door, age 16 and over. 3tf

BUS VACATION — Frank's Tours, Box 606, Morrisburg, Ont., Phone 543-3444 - 535-2888 - Daytonna, Florida, Feb. 13-28, $479.00; Daytonna, Florida, March 20-30, $405.00; Nashville, Tenn., April 8-12, $259.00. Above prices are for one person, double occupancy. Price includes bus transportation and motel accommodation plus many extras. Book early to avoid disappointment. 11tf

CHARTER TRANSPORTATION — Group of 2-102 people. Brannen Bus Line Limited, Chesterville. 448-3325 or 448-2455. 33tf

AUCTION SALE — McHaffie Auction Hall, Morrisburg. Regular Friday sale changed to Saturday, Feb. 6, 1pm this week. 23-1

BERWICK WINTER CARNIVAL AMATEUR TALENT NIGHT & CROWNING OF THE QUEEN — Thursday, Feb. 18, 1982 Berwick Community Hall. All talent is welcome. Singers, Dancers, Jugglers, Musicians. For more information phone Alice Ouderkirk 984-2084 or Grace Forsyth 984-2641. 25tfs

BONNIE GLEN — Hwy, 43, Alexandria - 525-3078, 525-2646. **Sat., Feb. 6** — Open Old Time Traditional Fiddling Contest. Smorgasbord from 5:15pm, contest 5:30pm, dance 9pm. Smorgasbord, contest and dance, $10.00. Contest and dance, $5.00. 23-1

Coming Events

ANNUAL MEETING — Dundas and Stormont Counties Pork Producer's Annual Meeting, Wed., Feb. 10, 6:30pm. Supper meeting at Country Kitchen Restaurant, Winchester. All Pork Producers welcome. 23-2

ANNUAL VALENTINE TEA & BAKE SALE — Thursday, February 11, 12:30-3pm at the Chesterville Public School. Everyone welcome. Silver collection. 24-3

BERWICK CARNIVAL QUEEN CONTEST — Berwick area girls between the ages of 14-18 are eligible to enter the Berwick Winter Carnival Queen Contest to be held Thursday, Feb. 18th. Deadline for entries is Saturday, Feb. 6, and contestants can pick up their application form from Vaughn Burd. Contestants must be registered on or before Feb. 6. For more information call Vaughn at 984-2620. 23-2

VALENTINE DANCE — Sponsored by Finch Ladies, Friday, Feb. 5, Finch Community Centre, 9-1. Power Pak. Lunch served. Everyone welcome. 23-2

ANNUAL BANQUET — Stormont Junior Farmers' Annual Banquet, Avonmore Community Centre, Sat., Feb. 6. Banquet 7-9pm, dance 9-1. Banquet and dance, $7.00 per person. Dance $2.00 each. Disc Jockey. For tickets call, 346-2246 or 346-5797. 23-2

VALENTINE TEA & BAKE SALE — St. Luke's Presbyterian Hall, Finch, Saturday, February 6th, 2-4pm. Admission $2.00. Everyone welcome. 23

ANNUAL MEETING — The Annual Meeting of the local Agricultural Manpower Board (Canada Farm Labour Pool) will be held in the Masonic Hall (across from Brannen's Garage), Chesterville on Monday, Feb. 22, 1982 at 8pm. 25-3

MINOR HOCKEY PAPER DRIVES — Will take place monthly on January 16, February 20 and March 20 between 8am and 11am. Save your newspapers and support minor hockey. For further information, phone 448-3328 or 448-2886. 29-10

Classified Advertising

All forms of classified advertising - Births, Deaths, For Sale, Cards of Thanks, In Memoriams, Coming Events, Engagements, etc. - are on a **CASH BASIS ONLY** and are charged at the rate of 10 cents per word with a minimum charge of $2.00. Box numbers for confidential replies are available at an extra charge.

The Chesterville Record will accept photos and write-ups of 50th and 60th wedding anniversaries **FREE OF CHARGE.** Photos of other anniversaries and engagements will be published but only as paid social announcements. There will be a $10.00 minimum charge for the photo and a write-up of not more than 125 words. If the write-ups exceeds 125 words, it will be charged at the rate of 10 cents per word for each word over the 125 maximum.

Wedding photographs and write-ups brought in within three weeks of the event will be published **FREE OF CHARGE.** Write-ups must not exceed 200 words. There will be a minimum charge of $5.00 for the wedding picture and $10.00 for the wedding write-up if brought in more than three weeks after the event. Write-ups must not exceed 200 words.

All photographs must be of professional quality, black and white.

Deadline for word classifieds is **2PM** on the Tuesday preceding Wednesday publication.

call: 448-2321 448-2322

Century 21
McIntosh & Proulx REAL ESTATE LIMITED member broker

504 MAIN ST., WINCHESTER **774-3990**
1741 ST. LAURENT BLVD., OTTAWA **523-8020**

R550 $22,500.00 — Grantly Road, south of Chesterville, 4 bedroom renovated 1½ storey, wood heated, 2.19 acres. **Lorraine Lefebvre, 448-2454.**
R569 $73,500.00 — 4 bedroom modern bungalow on 5 acres with excellent barn and pasture. Good community distance. Inkerman Station. **Iynn Eccles, 989-2290.**
R573 $59,000.00 — Streeterpete Road, new partly brick bungalow. Attached garage, energy saving features in 2x6 exterior studding, insulated R20 in walls and R30 in ceilings. **Larry Stevens, 448-2875.**
R587 $19,900.00 — 3 bedroom mobile home on rented lot in park, in excellent condition, Winchester. **Irwin Holmes, 774-2434.**
F108 $56,000.00 — 76 acre bare farm, 1½ storey 3 bedroom home. Barn renovated - ties 62 cows plus additional 40 head, 40'x60' implement building, additional land available. **Al Loynachan, 346-2036.**
F186 $215,000.00 — 100 acre, operating dairy farm in Winchester Township. Class I soil, vendor will hold 1st mortgage of $100,000. Extra land available. **Tony Welland, 984-2273.**

OFFICE HOURS
Monday to Friday — 9 a.m. to 7 p.m.
Saturday — 9 a.m. to 3 p.m.

SALES STAFF
Lorraine Lefebvre - 448-2454
Larry Stevens — 448-2875
Lynne Eccles — 989-2290
Moe Robinson — 821-2234
Al Loynachan — 346-2036
Irwin Holmes — 774-2434
Tony Welland — 984-2273

NORTH AMERICA'S NUMBER 1 TOP SELLER, CENTURY 21™
MLS



Calf chat

Klaas Leyanaar of Williamsburg (right) chats with Carl Smith of Chesterville at the Dundas Dairy Herd Improvement Association Information Meeting held at Mr. Smith's Sunnylodge Farm last Tuesday (Jan. 26). Mr. Smith discussed the successful breeding and feeding programs used on his dairy operation. Later, at the Winchester Community Centre Mr. Smith presented a slide presentation of calf and heifer rearing. The day finished with a seminar by Farm Management Specialist, John A. MacDonald, on "Dealing with Short Term Credit". - staff photo -

St. Lawrence offers co-op education

CORNWALL (Special) - "It's a partnership," between business and industry, the college and the students, is the way Wayne Runte describes the co-operative education programs now being offered at the Cornwall campus of St. Lawrence College.

Mr. Runte is chairman of the business department, which offers co-op programs in Marketing and Industrial Management. The technology department offers Microcomputer Engineering on a co-op basis.

The college started offering co-op programs this year after an intensive investigation of co-op education in the late seventies. After consulting with other institutions offering co-op programs and with employers involved in co-op and employers who weren't, the college concluded that co-op programs would be "a positive learning experience for students," Mr. Runte said.

Students in co-op programs study the same theory as students in traditional programs, but they also get practical work terms in business and industry. These work terms are related to their studies and help them to understand and apply the theory learned in the classroom.

In the Marketing and Industrial Management programs students will put in two work terms during their three years of study. In the Microcomputer Engineering program, they will put in three work terms.

Co-op students are not guaranteed jobs will be available for them during work terms, but the college makes every effort to ensure they are. In addition, Mr. Runte points out, the students will have to apply and compete for the available jobs. They will be interviewed and selected by the employers.

The college has lined up work term placements for the Marketing and Industrial Management programs in a variety of manufacturing and retailing businesses and industries from London, Ontario to Quebec City. Most of the placements for the Microcomputer Engineering program will be in high technology companies in the Ottawa area.

While students are on work terms they will be responsible to and evaluated by their employers. They will also be monitored and evaluated by college faculty who will visit them on the job.

Mr. Runte said that co-op programs "make better students, reduce attrition, make graduates more employable and contribute to the academic improvement of programs."

He said that in work terms students "learn what it is like to be in the work force, and their jobs complement the academic objectives of the program."

The money students earn during work terms helps pay for their studies, but what is more important is that the experience they have gained can be put on their resumes and used when applying for permanent jobs after graduation.

"Co-op gives the student a sense of self-confidence and a competitive edge. After graduation, he can usually start at a salary that is one level higher than that of the student who did not follow a co-op program," said Mr. Runte.

And co-op graduates don't usually have to go very far in the search for permanent jobs. During work terms they establish contact with employers who are likely to be looking for their services after graduation.

Mr. Runte said business and industry support co-op education programs because they get to evaluate and recruit potential permanent employees who are better prepared for the working world at graduation.

Business and industry also get to have a say in the educational process through their contact with the college before, during and after work terms.

Mr. Runte points out that one company that is involved in work term placements for the Industrial Management program has already been instrumental in initiating changes to the program. In the case of Microcomputer Engineering, the advisory committee which helped draw up the content of the program consisted almost entirely of representatives of high tech industries.

The future for co-op programs at the college looks good, Mr. Runte said.

Two counties vie for site

TORONTO (Special) - Counties and regions vying for the 1987 International Plowing Match and Farm Machinery Show are making their pitch to host the event at the Ontario Plowmen's Association convention February 15 and 16 at Toronto's Royal York Hotel.

"Counties are selected five years in advance of the match to allow the time necessary to organize the massive event," says Bob McMahon, secretary-manager of the Ontario Plowmen's Association. "To date, Perth and Grey counties are the only counties bidding for the match, but there could be late entries."

Although the selection of the host of the '87 match is the highlight of the 72nd annual convention, the educational program and election of the new executive are also expected to attract a great deal of interest.

ESTD B 1905
BROWNLEE FUNERAL HOME
FINCH
AMBULANCE SERVICE
984-2234

help your Heart Fund

WANTED
USED RIFLES & SHOTGUNS
WE BUY SELL OR TRADE
L & M GUNS
1 MILE SOUTH OF ST. ANDREW'S ON HIGHWAY 138
932-5583

VICE & CRAIG
Funeral Homes Inc.
METCALFE 821-2120
WINCHESTER 774-2120
CHESTERVILLE 448-2120

TOWNSHIP OF OSNABRUCK
TENDER
Sealed tenders marked as to contents will be received at the municipal office, Osnabruck Centre until 4PM, February 2, 1982 for the supply of 1 - ½ ton van (new). Specifications available upon request.
J.B. Whitton
Superintendent
22-1

B & E TOYS
Valentines
175 Pieces - Reg. $2.39
Sale $1.89
36 Pieces - Reg. $1.99
Sale $1.49
448-2083
King St. — Chesterville

SURGESON ELECTRIC LTD.
SALES & SERVICE
Rewinds Electric Motors Generators & Controls
24 HR. EMERGENCY SERVICE
933-2355
1730 Pitt St.
CORNWALL

Country Casuals
SPECIAL SELECTION SALE
Ladies Jeans, Slacks & Skirts
$14.95 OR 2/$20.
Men's Shirts
$12.95 OR 2/$18.
SELECTION SALE ENDS FEB. 13
OPEN FRIDAY TIL 8:00
AVONMORE — 346-2306

RIVERSIDE CARPENTRY INC.
— Farm Buildings
— Additions
— Renovations
— Windows
— Siding
— Wood Furnaces
WE AIM TO PLEASE!
HUBERT CASSELMAN
984-2553

GORDON McINTOSH
SALES SERVICE
CRYSLER
987-2923

LEO A. LALONDE ELECTRIC
Commercial
Industrial
Residential
Electric Heating Specialist
987-2910
Box 222
Crysler

PROFESSIONAL DIRECTORY

KINKAID AND LONEY MONUMENTS
Smiths Falls, Ontario
Monuments erected anywhere in Eastern Ontario
Smiths Falls 283-3480
Morrisburg 543-3184
Chesterville Area
GERALD HOLMES
Evenings — 774-3544
Authorized Dealer For
ROCK OF AGES MEMORIALS
Sept. 81

Ministry of Municipal Affairs and Housing
Ontario
TOWNSHIP OF FINCH
VILLAGE OF FINCH
SENIOR CITIZEN APARTMENTS
IF YOU ARE SIXTY YEARS OF AGE OR OVER, THIS IS OF INTEREST TO YOU
Your Municipal Council, in conjunction with the Ministry of Municipal Affairs and Housing, is conducting a survey to determine the need for market and assisted rental housing for senior citizens in your community.
Questionnaires are being distributed to senior citizens as part of a survey to determine the interest in this type of housing.
Only be completing a questionnaire and returning same by March 5, 1982, can you help to determine whether there is a demand for market and assisted rental housing for senior citizens.
Seniors interested in obtaining more information should contact:
Finch Township Office, Berwick, Ont.
Telephone: 984-2821
Finch Village Office
Telephone: 984-2525
26-4

WARD MALLETTE
CHARTERED ACCOUNTANTS
Providing services in the areas of:
— Financial statement preparation
— Personal and corporate taxation
— Farm tax returns
— Farm sales and interfamily transfers
— Bookkeeping services
Municipal Buildings, Winchester, Ontario. 774-3549 774-3403

VISIT
MANE-WING STUDIO
R.R. 2, Ingleside
PAINTINGS
POTTERY
SCULPTURE
Libby Peterson
Phone — 537-2685
OPEN MAY thru DEC.
JANUARY TO MAY BY APPOINTMENT ONLY!

SEAWAY VALLEY
CHRISTIAN COUNSELLING SERVICE AND THERAPY
FOR INQUIRIES
PHONE — 1-543-2606 (WEEKDAYS)
WRITE — BOX 1063, MORRISBURG, ONT. KOC 1X0

South Nation River Conservation Authority
FULL-AUTHORITY MEETING
WED. FEB. 17, 1982
8PM
BERWICK COMMUNITY CENTRE
BERWICK, ONTARIO

KIPLING MONUMENTS
DIRECT FROM THE MANUFACTURER TO THE CUSTOMER
CEMETERY LETTERING
1600 Pitt St. North
Cornwall
613-937-0418

DUNDAS Power Line Ltd.
OWNER: FRANK HEERKENS

ALL TYPES OF
HYDRO POLES & SERVICE INSTALLATIONS
HYDRAULIC AUGER
& 5-TON BOOM WITH BUCKET
BACKHOE SERVICE
EARTH & ROCK REMOVAL
TREE TRIMMING
R.R.1 CHESTERVILLE, ONT. K0C 1H0
Bus.: 448-3400
Res.: 448-3400

POSITION VACANCY
D.H.I. FIELDMAN/WOMAN
The Ontario Dairy Herd Improvement Corporation has a vacancy for a D.H.I. Supervisor in the Winchester area. The successful applicant will be responsible for the monthly weighing and sampling of milk from individual cows in DHI herds, keeping records and statistical data and promoting Dairy Herd Improvement.
Applicants should have a grade 12 education with several years experience in dairy farming and-or a diploma in agriculture.
The starting salary is $8.92 per hour based on 20 days per month, approximately 6 hours per day.
Written applications containing qualifications, experience and telephone number should be forwarded no later than February 15, 1982 to:
Ontario DHI Corporation
(File 203)
Coordinator Personnel Services,
1243 Islington Ave., Suite 512,
Toronto, Ontario.
M8X 1Y9
23-1

R. KEITH MacMILLAN, LTD.,
MUELLER FRE-HEATER
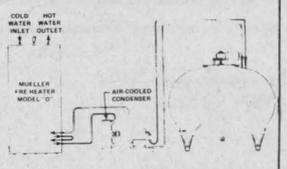
When you add a Meuller Model-D Fre-Heater to any bulk milk cooler.
1) Free Hot Water
2) Heats milk house depending on quantity of milk cooled each time.
SALES & SERVICE
FINCH — 984-2844

For Our Customer
Convenience

10-H.P.
LOG SPLITTER
Completely Portable
RENT
$30.00
PER DAY
Call For Reservations
Retail Lumber And Building
Always A Buy At A Pal Yard
LANNIN LUMBER MART & CONSTRUCTION LTD
HWY. 31, SOUTH OF WINCHESTER
Telephone 774-2830

SUNDAY

CHRISTIAN REFORMED CHURCH
Williamsburg
SUNDAY, FEBRUARY 7, 1982
Afternoon Service — 2:30 p.m.
All who read this are invited to worship the Lord with us.
May 1982

ADVENT CHRISTIAN CHURCH
Sandtown
Rev. Robert Rathburn
SUNDAY, FEBRUARY 7, 1982
2:30 P.M.
"I was glad when they said unto me, Let us go into the house of the Lord."
EVERYONE WELCOME
FEB. 1982

UNITED CHURCHES
Chesterville - Morewood
Minister: Rev. L.M. Ferguson
SUNDAY, FEBRUARY 7, 1982
Morewood - 9:30 A.M.
Chesterville - 11 A.M.
EVERYONE WELCOME
December 1981



CHESTERVILLE CHRISTIAN FELLOWSHIP
13 Albert Street
PASTOR — Rev. R.S. Bombay
448-2084
SUNDAY, FEBRUARY 7, 1982
10:00 A.M.
Christian Education Hour
11:00 A.M.
Morning Service of Worship
BASIC CHRISTIAN DOCTRINES (V)
"The Atonement"
7:30 P.M.
Evening Meeting
In Greely
May 1982

PRESBYTERIAN CHURCH
Dunbar
Minister: Eric G. Bonfield
BA, B, TH, MA
Tel.: 543-2160
SUNDAY, FEBRUARY 7, 1982
Sunday Service — 9:30 A.M.
Sunday School — 9:30 A.M.
EVERYONE WELCOME
April 1982

SERVICES

HOLY TRINITY ANGLICAN CHURCH
Rev. J.D.A. Dobson
774-2236
SUNDAY, FEBRUARY 7, 1982
11:00 A.M.
Morning Prayer
March 1982

PRESBYTERIAN CHURCH
Morewood
St. Andrew's, Chesterville
Minister: Bert de Bruijn
Phone: 448-2156
SUNDAY, FEBRUARY 7, 1982
Chesterville
9:45 A.M. - Sunday Worship
11:00 A.M. - Sunday School
Morewood
11:15 A.M. - Sunday Worship
Sunday School
Come Expecting
Leave Rejoicing
May 1982

ST. MARY'S CATHOLIC CHURCH
Chesterville
Pastor: Rev. J. Appelman
SUNDAY, FEBRUARY 7, 1982
Holy Mass
Saturday - 7:30 P.M.
Sunday - 9 & 11 A.M.
Weekday - 9 AM.
September 1981

Congratulations

DUNDAS JUNIOR FARMER

NEW EXECUTIVE & MEMBERS



The Dundas Junior Farmers new executive and directors were installed Saturday night during the group's banquet at the Winchester Community Centre. Pictured here in the front row from left are president Betty Morrow, past-president Ellen Blaine and vice-president Leo Vanderlaan. In the back row from left are provincial director Tony Vanderlaan, assistant provinicial director Theresa Schoones, secretary and zone queen Connie Vanderlaan and treasurer Mary Beuman.



During the Dundas Junior Farmers banquet and dance held at the Winchester Community Centre Saturday night, new directors and executive members were installed. Pictured here in the front row, from left are press reporter Marilyn McDiarmid, newsletter editor Lloyd McDiarmid and farm safety representative Martin Schoones. In the back row, from left are directors at large Pete Schoones and Greg Millard, first year director Jim McDiarmid and second year director Gerald Velthuis.

Dundas Jr. Farmers hold annual banquet

The Dundas Junior Farmers annual meeting was held Jan. 19 at the home of K.C. McDiarmid. The meeting opened with the singing of the Junior Farmer Song. The minutes of the 1981 annual meeting were read and the treasurer's report was received.

Under new business it was revealed that there is to be a zone exchange of 40 delegates in mid-September. The Dundas club will host some of these delegates.

Junior Farmer Week is March 12 to 19 and the theme is Talking Proud.

There is an officers' conference Feb. 6 at Kemptville College of Agricultural Technology and local officers will be attending.

Committee annual reports, old business and election of officers for 1982 followed. The meeting was adjourned and members took part in a sleigh ride. A light lunch was served after the ride.

The annual banquet and dance was held Jan. 30 at the Winchester Community Centre. Following the meal a short skit was put on by a few members and a Junior Farmer slide show followed.

The 1982 executive was introduced and past-president Ellen Blaine presented the President's Gavel to the 1982 club president, Betty Morrow. A dance was held after the banquet with the music provided by the Lancers.

SELF HELP AND COMMUNITY BETTERMENT

CO-OP
CO-OPERATIVE AGRICOLE EMBRUN
491 NOTRE DAME
443-2833

Continustore
EASTERN SILO Systems Ltd.
987-5545
CRYSLER

PURINA
C & L FEEDS
652-4266
DIXON'S CORNERS

RALPH BUTER CONSTRUCTION SERVICES
BUTLER AGRI-BUILDER
RR3 WILLIAMSBURG
535-2820

SERVICE IS OUR MIDDLE NAME
METCALFE SERVICE CENTRE LTD.
Phone 821-2893
HWY. 31
METCALFE, ONT.
FARM MACHINERY DEALERS

BYERS FARM EQUIPMENT
BUTLER
448-2185
CHESTERVILLE

ACRES EQUIPMENT LIMITED
SALES • SERVICE • PARTS • RENTALS
EST 1950
HALLMAN SILOS
PATZ
BUSH-HOG
case
WINCHESTER 774-2834

CANADA FARM LABOUR POOL
Serving Stormont & Dundas Counties for all your farm labour needs
CHESTERVILLE
448-2311

PETER BABCOCK
SURGE
SURGE DAIRY FARM EQUIPMENT LIMITED
RR 1, FINCH
984-2991

CO-OP
QUALITY PRODUCTS
FINCH 984-2450
CHESTERVILLE 448-2377
CORNWALL 933-4935

CLEMENT
FEED & FARM SUPPLIES LTD.
SHUR-GAIN
FEED • SEEDS • LIQUID SUPPLEMENT
SANITATION PRODUCTS
YOUR SHURGAIN AND MASTER FEED DEALER
15 MILL • CHESTERVILLE
448-2161

CARL-DON
EQUIPMENT LTD.
CHESTERVILLE: 448-2166
S. MOUNTAIN: 989-2049
NAVAN: 835-2336

MF
Massey Ferguson
SHORT FARM EQUIP. LTD.
MASSEY FERGUSON SALES & SERVICE
CHESTERVILLE - 448-2375

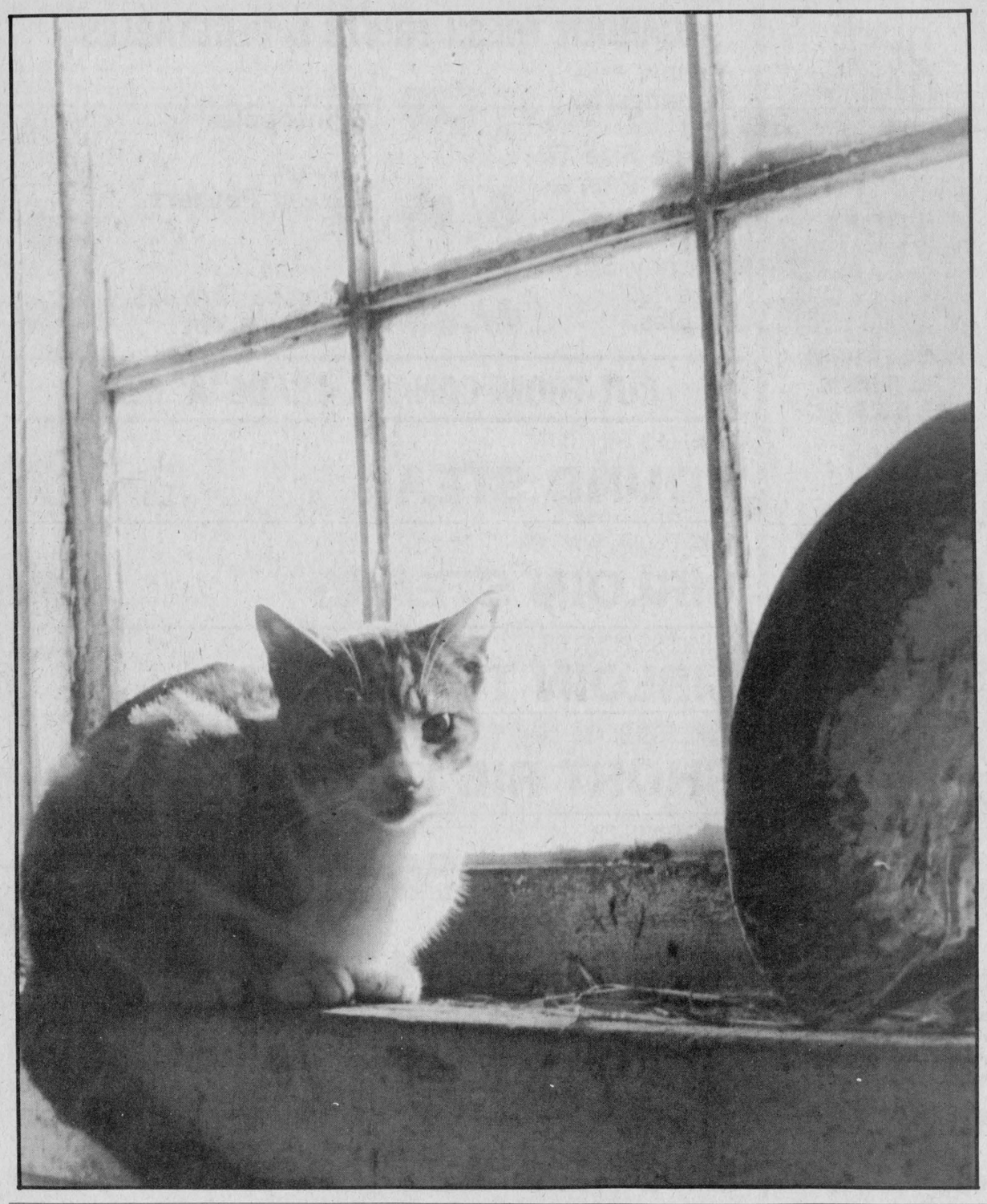

Chesterville's past

52 February 7, 1952

The regular monthly meeting of the Winchester Township council was held in the Town Hall, Winchester on Mon., Feb. 4 with all the members present. The minutes of the last regular and special meetings were adopted as read and signed by the reeve.

The council reaffirmed their instructions to the road superintendent that no lanes are to be ploughed in the Township with the snow plows unless in the case of death or of a person to or from a hospital, or the lane of the reeve or road superintendent when called on township business.

In the case of sickness on the road where a doctor is called that road will be ploughed first. The road superintendent has no authority to deviate from this, and if he should do so he will be considered inefficient and not capable of carrying out instructions from council.

Bylaw 808 a bylaw making application for $45,000 expenditures on township roads and bridges was finally passed, signed and sealed.

The police trustees of Morewood asked the council to have the Hydro-Electric Commission install street lights in the village.

The Women's Association of Trinity United Church staged a successful Towel and Money shower in the Church Dining Hall Thursday afternoon when 40 towels and $40 were received by the conveners, Mrs. Duncan McElheran, Mrs. Alf Jarvis and Mrs. Fay Shaver. The guests were received by Mrs. Orval Colquhoun and Mrs. Ward Johnston.

The president, Mrs. Hugh Smith, was in the chair for the transaction of business ably assisted by the secretary Mrs. Eric Casselman. Mrs. W.O. Dixon was appointed WA representative on the M and M fund. The flower fund collection was taken by Mrs. Graham Smith. The treasurer's report was given by Mrs. Alf Jarvis and the reports of corresponding secretary and for the visiting committee were given by Mrs. Howard Kittle and Mrs. Charles McMillan respectively.

The February meeting of the Evening Auxiliary of the WMS was held in the dining hall of Trinity United Church last Tuesday with 20 members and two visitors present.

Memorial service for his late Majesty King George VI will be held in Morewood United Church on Sunday, February 10 at 3pm. The Rev. D.L. Gordon will officiate. This service will be of interest to the entire community and a cordial invitation to attend is extended to everyone.

Addressing the members and friends of the Avonmore Home and School Association Dr. R.G. Dodds told his large audience of the most recent advances in the field of dentistry.

He also told of his trip to the Bahamas and Bermuda with his family to attend a Bible conference.

He was introduced by Dr. W.M. Stevenson, chairman of the Association's Health Committee. Dr. Dodds was thanked by Robert G. Wilson, president of the local association.

A film entitled the House of Windsor was shown and greatly enjoyed.

The Merrill Mission Band held the February meeting in the United Church hall. The meeting opened by learning a new hymn. Scripture was read by Patricia Cunningham.

62 February 8, 1962

C.A. Graham, principal of the Chesterville High School, was guest speaker at the January meeting of Chesterville Women's Institute held Wednesday evening in the library.

Mrs. Myles Merkley, president, welcomed the members and guests after which the secretary, Mrs. Dalton Docksteader, called the roll which was answered by members naming their birthplace.

The minutes of the December meeting and the treasurers' report followed. Mrs. Fay Shaver, the treasurer, also reported for the March of Dimes canvass which was sponsored by the WI. More than $225 was collected for this worthy cause.

Mrs. Foster Bowman reported that the 4-H club had grown as was now divided into two groups. The girls are engaged in a sewing project, Separates for Summer.

The euchres sponsored by the WI have been the most successful so far with the third of the series to be held in the near future.

The president stated that Mrs. James Fyke of Colquhouns' Ladies Wear had consented to present a spring fashion show in aid of WI work.

Chesterville will be able to hear a couple of members of its community on radio and on TV in the next few days.

Miss Isabel Forward, the daughter of Mrs. Fred Forward, will appear on CBOT Tues., Feb. 13 at 7:30pm. A home economics teacher, at Lisgar Collegiate, Ottawa, Isabel will have her girls model dresses, beginning with costumes back 118 years ago when Lisgar was opened. The program is called Teen Time.

Also on the program will be a daughter of the former Jessie Bolster, who comes from Chesterville. Now Mrs. Taylor Waddell, her daughter will play the cello in the school orchestra.

Dr. B.W. Lapp will team up with Frank Ryan next Wed., Feb. 14 on Farmer's Notebook when they will discuss some of the problems relating to hogs. The program is heard at noon over radio station CFRA, Ottawa.

Dr. Duane Justus was the featured speaker at Chesterville Rotary Club last Monday night He talked about cancer, the symptoms, the treatment, and present medical assault against the disease.

The young doctor noted that cancer was one of the most heavily publicized diseases known to mankind. Up to a point, that was as it should be and he emphasized the need for early medical diagnosis and treatment. But there was sometimes a danger that some harm could be done by overstressing the danger and showing needless panic.

Last week, Chesterville High School hockey team played two games. Tuesday they played in Winchester and ended with a score of 4-1 for Winchester. Thursday they played in Kemptville winning with a score of 4-2. Good luck on future games, boys!

Tenders have been called today for the erection of a liquor store in Chesterville. The advertisement appears in this week's issue of the Record. Tenders will be opened in about three weeks in Toronto. It is expected the building will start very soon.

The Farmer's Wife

by Wyn Thompson

Snowbound! Maybe? was the word that echoed up and down the Madawaska. And one wondered if it might be true. The forecast was for 15-25 centimetres of snow. And at 7:30am the snow was swirling about in great style. It seemed that January came in like a lion and was about to go out in the same manner.

About mid-afternoon, the weather improved and a snowmobile ride was in order. We came upon an innocent little porcupine who was lumbering off into the unknown, belly deep in snow. Fortunately Lady didn't see him. We saw wood-peckers. Galores of them, I wonder why?

We returned to the Lodge and discussed the weather. The sky was gun-metal grey and the sun had lost its battle with the cold. "Nothing makes me appreciate a well-stocked pantry as just such a day," said one lady.

This set me to thinking about the pantries I have known. There was one that was my favourite. It was a long pantry, very sensibly situated I felt, for it allowed one to enter with arms full, and to turn around without knocking something over. Shelves started about nose level over the counter and went right to the ceiling. There was room under the counter for cans of flour, sugar and oatmeal.

Shelves were spaced in such a way that small and large objects could be accomodated. Sealers of fruit, pickles and jams stood in neat rows, and the Christmas fowl roasting pan and preserving kettle were stored on a deeper shelf. In that pantry there was room for everything...sealers, boxes, bags, muffin tins, layer cake pans, mops and brooms and dusters; dried lentils and a string of onions and a braid of popping corn.

And the fragrance of a country pantry...it is a rich blend of cinnamon and apples and onions and potatoes. That pantry I remember was a good place to hide birthday and Christmas presents and occasionally, when guests dropped in, it was a handy repository for kitchen clutter. If the power fails and roads are blocked in a winter storm, a well-stocked pantry is a godsend.

"A pantry tells one a lot about the character of its keeper," my Grannie used to say. Are the shelves balanced with supplies to produce homemade goodies and some convenience foods? Is there an ample supply of herbs for the stock pot? Gardening gloves hanging on a peg and an array of seed catalogues tell you something. So does a food processor and an electric blender.

A high chair in a corner tells a story, as does a bag of dog and cat food. A big bread mixing bowl and several kinds of flour are certainly evidence of an interested baker. One could almost do a character-analysis-by-pantry. So be careful who you allow in your pantry!

And while a pot of soup simmers on the stove, I imagine filling a sensible long pantry: Two coal oil lamps are safely on a top shelf, a slow cooker, a wok, and an electric pan are handy on the counter. Earl Grey and Jasmine and Orange Pekoe tea stand side by side; rosemary and basil perfume the air. A basket of apples is in the corner, the food processor sits on a lower shelf, and a parka hangs in readiness on a peg. Nearby is a basket attached to the wall, filled with mittens, toques and long scarves.

The counter must accomodate a coffee-grinder and a jar of coffee beans. The windowsill must be wide enough for plant cuttings and seedling trays. Earthenware crocks grace one wall, while wicker baskets hang from the ceiling. Binoculars and bird books stand by the window, and there are shelves of cookbooks and gardening books. And handiest of all is an old floor length wrap-a-round and woolen sweater for relaxation and comfort against the winter chill at day's end.

When will I have such a set-up? When I retire, I will have just such a set-up!.

January is but a memory. Life, like a coin, has two sides. If I turn the January coin over, I find that we have had time for many pleasant things while the weather was bitter cold. Trying out a new recipe which is one of the time-consuming ones, for example. Or reading a couple of favourite books. Or writing a letter to a friend. In normal times, such a luxury. Also the icy evenings give me time to think.

I like to just sit and remember the sun setting over the river, or the wedge of wild geese going over, and the first time I heard Finlandia. All lives have such small moments, and they are worth cherishing.

Soon Valentine's Day will be here. And it is a time to think with love of those dearest and best, and all the commercialism which now surrounds it cannot really spoil it. It is the time to think of young love and gaiety and fun, and, quite seriously of those who are dearest to us.

It is a happy holiday, and if it is true it is very romantic. And who doesn't need a little romance from the first box of chocolate done up in satin to the potted plant that says, "I Love You."

This is a holiday to be sentimental about. (There is so darned much to be morbid about.) This holiday belongs with romance, with pink cakes and rosy-red hearts and a single rose. It belongs with a special present shyly presented to the one you love.

It is more personal than Christmas, for it is a time to declare one's heart. Be my Valentine means just that.

Valentine's Day is for all ages. It is assurance to older people that being young in heart is more important than being young in years. The recipents walk lightly for days. They feel cherished.

A Valentine which reads 'I Love you' provides you with the best of all Valentine's Days. Prepare now to make someone happy!

THE CHESTERVILLE RECORD

REGISTRATION NO. 0242
SECOND CLASS MAIL

A ST. LAWRENCE PRINTING CO. LTD. PUBLICATION

P.O. Box 368 — Chesterville — 448-2321 - 2322

Subscription Rates: $10.00 per year, within a 40 mile radius of Chesterville, $15.00 per year, outside the 40 mile radius U.S.A. and Foreign $25.00 per year

Member of the Ontario Weekly Newspaper Association

Robin R. Morris ..... Manager
Mary MacDonald ..... Editor
Jo Ann Belmore ..... Sports Editor
W. "Woody" Laprade ..... Advertising Mgr.
Yvonne Coyne ..... Office Manager

Letters

8th reunion for WRENS

Vancouver, B.C.
Attention all ex-Navy gals -

The 8th Reunion of all members of the Womens Royal Canadian Naval Service (Wrens) and to celebrate their 40th Anniversary will be held in Vancouver, British Columbia, August 19 to 23, 1982.

A busy weekend is planned with city tours, banquets and lots of time for reminiscing and remembering the days, when we scrubbed the decks together, 'liberty boats', and wearing black stockings (which are now back in style). Also included us a bus trip, ferry ride, and tea at Government House in Victoria.

For further information and registration write to: WRCNS REUNION 1982, P.O. Box 1420, Postal Station A, Vancouver, BC, V6A 1R3.

Who says there is no snow?

The Editor
Chesterville Record
Chesterville, Ontario
K0C 1Ho
Dear Editor,

Just who are you and Brian Doherty trying to kid? The Snowarama isn't running because of a lack of snow but because of a shortage of volunteers. We do have enough snow for snowmobiling and trail making. And, in case you haven't noticed, a lot of snowmobilers have been having a great time lately trying to make up for the last two years when snow was on back order. The snow is finally here but volunteers are as scarce as ever. Perhaps they've been lost in the mail.

The truth of the matter is that to conduct a Snowarama, Rotary of Chesterville needs the help of local snowmobile clubs who are having a lot of trouble trying to find enough people to operate their own organization. Snowarama is a big project that needs a lot of hands to put it on. The shortage of volunteers this year resulted in two local clubs not being able to even provide trails. Having no trails to use and but a few volunteers to help, Mr. Doherty had no choice but to cancel Snowarama.

It is truly unfortunate because the funds obtained through these Snowaramas do help a lot of handicapped children throughout the province. These kids won't get what they need if the money isn't available and I know that to be true from personnal experience. I sincerely hope that the public will remember that during the Easter Seal Campaign.

This brings up another point. It isn't just money that makes things happen - people make things happen. These days, people seem to expect that things will happen just because they have made a donation or paid their membership fee. Examples of this attitude are all around us. The Chamber of Commerce is in the black but can't find one person to run a dance. Minor hockey is forever looking for coaches and the coaches are forever looking for drivers to take the kids to games. Our local snowmobile club is free of debts and has a nice bank balance to look at but can't get ten people to fill the executive. The Embrun club once had over eight hundred members and could only find two people willing to help.

The worst of it is that people expect these organizations to be there and do their thing. Whether they have the money and the people to do it is something they rarely think about it seems. Some even expect the benefits without giving either money or some of their time. I once was phoned by a man who demanded that the snowmobile trail near his home be groomed immediately. "You guys take our money and never do anything" said he. Upon checking the membership list, I discovered that this fellow had never been a member of our club. Pretty hard to sympathize with a person with that outlook wouldn't you say?

In the days of people complaining that there is too much government control over our lives you would think that people would do something to show the politicians that things can be done without the government having to step in, but they don't.

Having been associated with the snowmobile club since day one, I can tell you that if it hadn't been for both the federal and provincial governments (mostly provincial) the snowmobile club would not have lasted more than one season, and so it goes for a large number of other clubs in Ontario. The province gave us thousands of dollars in grants without which we could not have opened and maintaned our 102 miles of trails. Had we relied on membership fees alone, we might have been able to maintain 20 to 25 miles of single lane trails.

Of course, those who supported the club with funds and giving of their time tried hard and are to be thanked for their efforts. But, there were too few to keep the club going. So, the community has lost yet another organization which made contributions to recreation, safety, charitable groups and the local economy. It may be back next year but only if enough people care.

That 'if' dear Editor, is in the back of the mind of everyone involved with volunteer organizations. If people continue to expect the other guy to do it, we'll soon not have to worry about it at all. Well, maybe we'll be satisfied to stay home and play with the video game. Those whose life was made easier through the efforts of volunteers can take care of themselves...can't they?

Sincerely
J.L. Robert Larose
Chesterville, Ont.

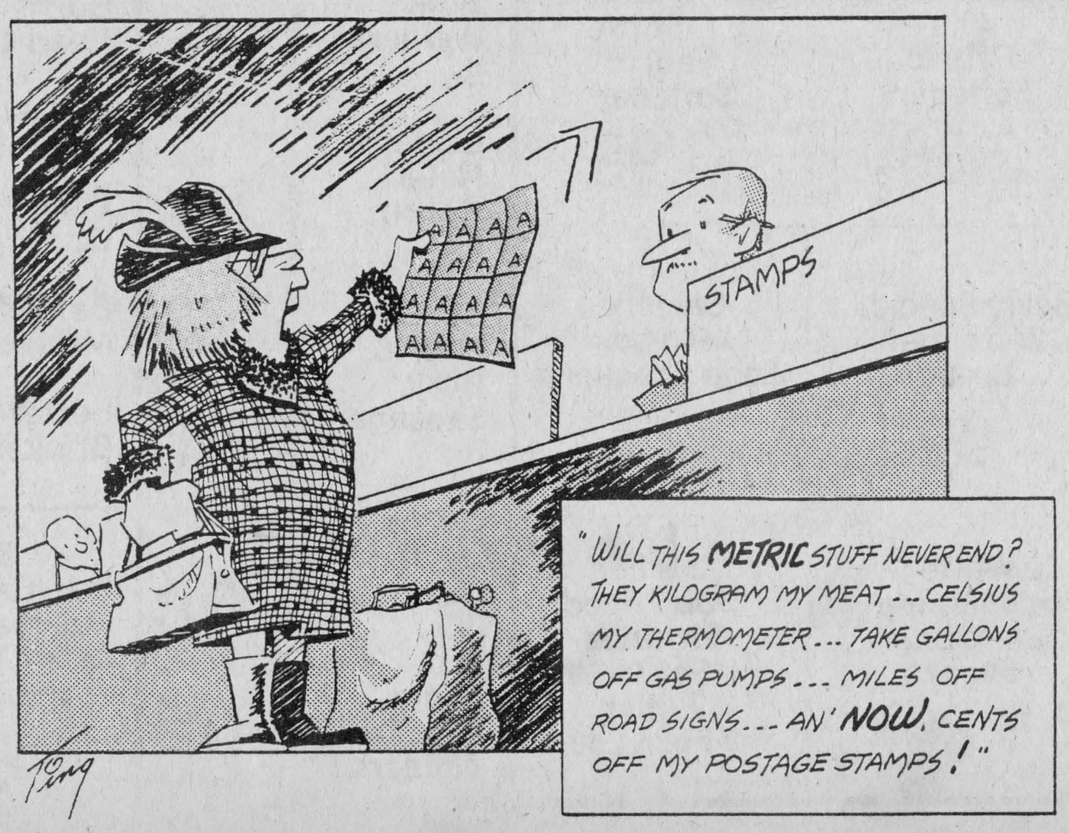

MIKE DEAN BUTCHER

SUPERMARKET

OPEN DAILY 8AM TO 10PM

PRICES EFFECTIVE TILL CLOSING SAT. FEB. 6, 1982

WE RESERVE THE RIGHT TO LIMIT QUANTITIES

19 KING ST.
CHESTERVILLE
448-2822

GENERIC **APPLE JUICE** 48 OZ. TIN **.88**

'NEW' DUNCAN HINES **COOKIE MIXES** 5 VARIETIES **1.39**

CATELLI **MACARONI SPAGHETTI OR SPAGHETTINI** 1 KG. BOX **.88**

ROYAL **Bathroom Tissue** 4 ROLLS **1.38**

SUNLIGHT **Liquid Detergent** 1 LITRE BOTTLE **1.88**

Pampers Diapers TODDLER — 48's Extra Absorbent — 60's **8.88**

TOP VALU **MUSHROOMS** PIECES & STEMS 10 OZ. TIN **.88**

SYLVANIA **LIGHT BULBS** 40-60-100 PKG. of 2 **.98**

DEL MONTE CANNED **VEGETABLES** 5 VARIETIES 14 OZ. TIN **.58**

LIBBY'S **TOMATO JUICE** 48 OZ. TIN **1.18**

Tide Detergent 12 LITRE **6.99**

CHEER OR OXYDOL **DETERGENT** 6 LITRE **3.68**

CASCADE **Dish Detergent** 1.8 kg. **3.68**

Coca Cola SPECIAL PACK CASE OF 12-10 OZ. CANS **2.99**

TAB, SPRITE OR COCA COLA 750 ML. BOTTLE 6 PACK PLUS DEPOSIT **2.99**

SPECIAL OFFER! FREE HARLEQUIN ROMANCE NOVEL WITH EACH PURCHASE OF SIX 750 ML. BOTTLES

PAMPER ASSORTED VARIETIES **Cat Food** 170g TINS **3/.88**

Criso 1 lb. pkg. **Shortening** .99	Tenderflake 1 lb. pkg. **Lard** .88	Kelloggs 675g box **Corn Flakes** 1.39	Bounce Sheet 40's **Fabric Softener** 2.88	Downy Liquid 3 L Bottle **Fabric Softener** 3.99
Grade "A" Dozen **Large Eggs** 1.18	Royal or Sherriff, 3 oz. **Jelly Powders** 3/1.	Sunshine 24 oz. loaf **Fresh Bread** .59	Betty Special 24 oz. loaf **Bread** .69	Christie 450g box **Soda Crackers** .99
Homogenized 2 Per Cent Skim 3 qt. bag **Fresh Milk** $1.99	**Creamery Butter** 1.99 lb.	Cartons of Regular or King Size **Cigarettes** 10.49	White Granulated 2 kilo bag **Sugar** 1.39	Gerber Baby Food **Strained** 3 For $1.00 **Junior** 2 For $1.00

GARDEN FRESH FRUITS & VEGETABLES

Yellow **Bananas, lb.** .29

Large Size 175 **Anjou Pears** 6/.89

Granny Smith Size 125 **Apples,** 4/.99

Juicy **Pineapples** .89

Sweet **Green Peppers lb.** .89

Florida Size 125 **Oranges, doz.** 1.39

CUT FROM CANADA GRADE 'A' BEEF

BONELESS FULL CUT **ROUND STEAK** LB. **2.38**

LOIN T-BONE, WING OR **SIRLOIN STEAKS** LB. **2.98**

BONELESS RUMP OR **SIRLOIN TIP ROAST** LB. **2.68**

BONELESS BLADE OR **SHORT RIB ROAST** LB. **1.88**

RIB STEAKS OR **PRIME RIB ROASTS** LB. **2.78**

MINUTE STEAKS LB. **2.88**

BONELESS **STEW BEEF** LB. **1.88**

REGULAR **GROUND BEEF** LB. **1.18**

Pork Riblets LB. **.58**

Dry **Salt Pork lb.** 1.38

Pork Hocks lb. .58

Burns Sweet Pickled **Cottage Roll, lb.** 1.88

Burns Boneless **Dinner Ham, lb.** 2.28

Burns Boneless **Dinner Shoulders lb.** 2.18

Lester's 7" **Bulk Weiners lb.** 1.48

Lester's **Hotel Bacon lb.** 1.38

Burns Beef & Pork **Sausage lb.** 1.48

Burns By the piece **Bologna lb.** .98

Burns 1 lb. pkg. **Weiners** .98

OTHER MEAT SPECIALS

Grade "A" **Roasting Chickens, lb.** 1.18

Whole Cut-Up **Frying Chickens, lb.** 1.28

Back Attached **Chicken Legs, lb.** 1.28

Quarter Loin 9-11 per pkg. **Pork Chops, lb.** 1.88

THE BUTCHER'S DELI

Burns **Cooked Ham, lb.** 2.48

Burns **New England Ham, lb.** 2.28

Burns **Head Cheese, lb.** 1.98

Burns **Salami, lb.** 1.88

Burns **Garlic Coil, lb.** 1.68

Balderson **Mild Cheese, lb.** 2.69

Lester's Smoked Meat **Brisket, lb.** 3.88

BADEN CHEESE
Farmers — Havarti — Marble — Brick — Onion — Colby — Bacon — Mozzarella — Herb & Garlic — Caraway
Mix Or Match
$2.69 lb.



The Roxborough Agricultural Society elected their 1982 executive at the society's annual meeting in Avonmore last Saturday. Standing, left to right, are past president Ralph MacKenzie, and incoming president Dr. James Wood. Sitting, from left are treasurer Stan Goodman and secretary Jean Canham.

New event for Avonmore Fair

AVONMORE (Staff) - The 1982 version of the Avonmore Fair will include a new twist members of the Roxborough Agricultural Society were told at the organization's annual meeting here last Saturday.

Addressing the members Avonmore High School Reunion Committee chairman, Sesel Wert, said the reunion would be held in conjunction with the fair, and would compliment it.

The committee is still in the planning stages of the reunion, he said and anyone in the society or in the community is welcome to help.

The years of the Avonmore High School are 1913 to 1957.

In his speech to the fairboard members, society president, Ralph MacKenzie, said the reunion could become a large event with a lot of area participation. The registration fee for the reunion will also allow admission to the fair.

Mr. MacKenzie said he's enjoyed being president of the Roxborough Agricultural Society for the past two years. (Agricultural society presidential terms are two years long).

It was only two years ago that the future of the fair was uncertain, with some speculation it would be better to close it down than to continue a lame organization said the out-going president.

But the efforts of all those involved with the fair have made the annual event a success said Mr. MacKenzie.

The society has held a banquet with their annual meeting for the last two years and it has proved to be a good idea he added.

Although the fair has progressed tremendously there is still a lot of work yet to be done, said Mr. MacKenzie.

Members of the fairboard approved the election of Dr. A. James Wood as the new Agricultural president. Dr. Wood vacated the vice-president's chair to make the move.

Although there was, as yet, no new vice-president Jean Canham was re-elected secretary, and Stan Goodman was re-elected treasurer.

In his opening address to the fairboard, President James Wood, complimented Mr. MacKenzie on his success with the fair saying, "Ralph will be a hard act to follow."

Support from the community for the fair has been good in the past said Dr. Wood, and can be expected to be better in the future.

Personal

(Special) - The Rev. and Mrs. E. Earle Eaton were in Cornwall on business. Mr. Eaton was in Ottawa in connection with Red Cross and Gospel Fellowship.

On Saturday he was at Cornwall for services. In the evening the Eatons were at Hallville for a community supper, and on Sunday they were at Kirk Hill, where Mr. Eaton conducted the services at St. Columba Presbyterian Church.

the co-operators
Insurance Services
Lyle E. Smith
Sandi Smith
Sales Representatives
Armstrong Place
Box 537
Chesterville, Ontario
K0C 1H0
Bus.: 448-3300
Life, Auto, Home, Commercial, Farm



Reeve - Lion cut ribbon

Reeve Stewart Hart did the honors at Osnabruck Centre in the Township Hall, opening the municipality's Winter Carnival '82. The carnival mascot LION was there to make sure the process went according to plan. From left to right, Richard Waldroff, treasurer of carnival, Mary Margison, rec director, LION, Reeve Hart and Cathy Lalonde.

- staff photo -

Barn burns

CRYSLER (Staff) - Fire here destroyed a machine shed, a truck, snowmobile and a motorbike along with all the tools and welding equipment in the shed, owned by Mr. and Mrs. Gerald Beehler last Tuesday (Jan. 26).

The alarm was turned in at approximately 1pm, said Finch Township firechief John Benoit, by both a neighbour and passers-by on the road.

The cold weather hampered attempts to save the building as pumps froze while firemen were digging holes in the ice to gain access to water, said Mr. Benoit. The portable pump was taken inside and hot water run through to melt the blocking ice so pumping could resume, he explained.

He said the cause may never be known since the fire was advanced when the 11 township men arrived on the scene, with two men and a tank truck from each of the St. Albert's and Morewood detachments.

Mrs. Beehler said her son's truck was customized with many options and that the boys had almost every tool required for mechanical repairs. The shed was completely levelled and cleaned up the following day.

Red&White

Red&White Owner Operated



chuck short rib roast 3.26 /kg

chuck short roast 1.48 lb. cut from Canada grade 'A' beef

cut from Canada grade 'A' beef
boneless blade roast ..... $4.14/kg $1.88 lb.
The Cool Weather favorite
boneless stewing beef ..... $3.92/kg $1.78 lb.
cut from Canada grade 'A' beef
blade steaks ..... $3.48/kg $1.58 lb.

375 g pkg.
bologna ..... ea. 1.39
ideal for meat loaf or burgers
lean ground beef ..... $3.93/kg $1.78 lb.
375 g pkg.
no name™ cooked ham ..... ea. 2.38
454 g pkg.
wieners ..... ea. 1.98
375 g pkg.
no name™ bavarian smokies ... ea. 1.68
500 g pkg.
rindless bacon ..... ea. 2.28





assorted Savarin dinners frozen 11 oz. pkg. 1.05



Sara Lee layer cakes frozen 369 g pkg. 1.15

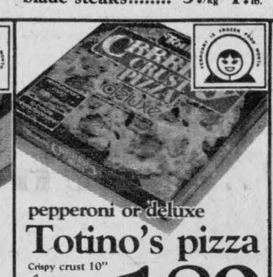

pepperoni or deluxe Totino's pizza Crispy crust 10" frozen 350 g to 370 g pkg. 1.89



Highliner cod filets frozen individually wrapped or sole in batter 14 oz. pkg./350 g 1.99



Bluewater fish & chips Boston blue, frozen 32 oz. pkg. 2.19

DO WE HAVE FOOD SAVINGS FOR YOU!



Peek Frean biscuits arrowroot, digestive, ginger crisp, nice, shortcake 200 g pkg. .79



Robin Hood flour all purpose 3.5 kg bag 2.99



irish, beef stew, turkey chicken, or meatball Clark Stews 24 oz. tin 1.49



Nabisco shreddies breakfast cereal 675 g box 1.29



Old Dutch liquid bleach 3.6 L cont. .99

pkg. of 100 Glad plastic sandwich bags 1.29
pkg. of 12 Glad kitchen catcher garbage bags ..... .99
4 roll pkg. Velour bathroom tissue 1.39
60 m roll plastic Handiwrap food wrap .. 1.45
12 L box powdered Tide detergent 7.99
420-510 g pkg. Duncan Hines cookie mixes 1.49
219 g cont. Glade Flo-Thru air freshener 1.29
450 g box Milkbone medium dog biscuits ..... .89
500 g pkg. Cow Brand baking soda ..... .49
375 g pkg. jumbo or pitted Del Monte prunes 1.69
28 fl. oz. tin Hunts tomato sauce ..... .89
5.5 fl. oz. tin Hunts tomato paste ..... .49
1 kg pkg. macaroni, spaghettini, or Lancia spaghetti 1.29
207 g pkg. assorted Hamburger Helper ..... .99
200 g pkg. assorted Neilson will-o-packs 1.29
14 fl. oz. tin with pork in tomato sauce Clark's beans ..... .59
300 g pkg. natural bran Quaker cereal ..... .49



China Lily mushrooms stems and pieces 10 fl. oz. cont. .69

China Lily - 5 fl. oz. btle. soya sauce or 19 fl. oz. tin bean sprouts ..... ea. .59
6 - 10 fl. oz. tin China Lily bamboo shoots sweet & sour sauce, or chow mein noodles ..... .69

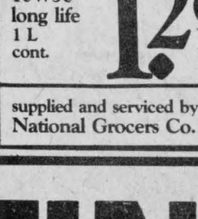

STP Motor oil 10W30 long life 1 L cont. 1.29

supplied and serviced by National Grocers Co. Ltd.

price effective until closing Saturday, February 6, 1982. We reserve the right to limit quantities.



Produce of Canada Fancy Red Delicious apples (3 lb. bag) 1.36 kg. 1.29

Produce of U.S.A. or Canada Fancy Anjou pears lb. .69 kg. 1.52

Produce of U.S.A. Canada No.1 celery large 24 size each .99

Produce of Ontario cole slaw 226.8 gr. (8 oz. bag) .49

PLEASE NOTE!
We carry
YELLOW & BLACK LABEL
NO NAME™ PRODUCTS

Remodelling this winter?

Lannin's has all the materials you need.

- Cabinets
- Panelling
- Insulation
- Ceiling Tile
- Sheetrock
- Paint

and many more products – to complete your project!

We can also put you in contact with experienced local contractors if you need professional help with your project.

Retail Lumber And Building Supplies

Always A Buy At A Pal Yard

HOURS:
7:30 - 5:00
Monday to Friday,
8:00 - 12:00 Sat.

LANNIN LUMBER MART CONSTRUCTION LTD.
Hwy. 31 South of Winchester
Telephone 774-2830

FINCH RED & WHITE

OWNED & OPERATED BY ELBURN AND JEANNINE DUFFY

STORE HOURS:
MON.-SAT. 8AM-6PM
FRI. 8AM-7:30PM
SUN. 10AM-1PM

PHONE 984-2268



Diane Harkin displays one of the artifacts she brought back from China. The Winchester farm woman was part of a cultural exchange between China and Canada. - staff photo -

Diane Harkin experiences 'culture shock'

WINCHESTER (Staff) - Four days notice for a trip to China doesn't leave a lot of time to prepare but Diane Harkin of Winchester took the opportunity for exposure to a culture incredibly different from her own.

Speaking at the Dundas Cattlemen's annual banquet here Friday might Mrs. Harkin described her trip to China last fall with the Canadian Advisory Council on the Status of Women, of which she is a member.

"Culture shock" was Mrs. Harkin's experience from the time she stepped on Chinese soil until the time she left the People's Republic.

When the airplane carrying the 12 women participating in the first Canadian chinese cultural exchange touched down at the Shanghai airport they immediately noticed how dimly lit the airport was, common practise to save energy, and the number of soldiers carrying rifles lining the tarmack.

After their introduction to China, at Shanghai, the group flew to Peking.

The first question asked them when they entered the Chinese customs was "are you healthy?" Mrs. Harkin explained the Chinese are careful of foreigners bringing sickness and disease into the country. Those exhibiting illness must wear a mask to cover their mouth during their visit.

the ladies were then driven to their hotel, the Peking Hotel. Again the building was dimly lit, and the hotel looked like a scene from a Charlie Chan movie, with its 1930 furniture. Various types of bugs including cockroaches infested the hotel rooms, said Mrs. Harkin.

They awoke at 6:30 the next morning to the sound of people doing exercises in the streets. Mrs. Harkin explained that it is Chinese belief that everyone must be fit.

All the Chinese, both men and women, wore the familiar navy blue uniform; only professional people were allowed to deviate, wearing a gray uniform.

The "big nosed people", as the Chinese refered to the Canadians, drew a lot of attention wherever they travelled. The Chinese even considered their style of dress sexy - the Canadians were wearing skirts.

Eating was a whole new adventure, Mrs. Harkin told the Cattlemen. There was never any choice of food; you ate what you were served. The Canadians were often served 10 course banquets, and most of the time they weren't certain of what they were eating. But they were informed the Chinese believe it an insult to the host not to eat everything. Later they learned they'd consumed such delicacies as bear paws and slugs.

Because there is little protein in the average Chinese diet they must rest for one hour after eating because of their low energy level, explained Mrs. Harkin.

The Canadian delegation visited the Evergreen People's Commune, which Mrs. Harkin estimated is same size as Winchester Township, with a population of 43,000. The workers were housed in small dingy buildings, with eight people occupying two rooms.

The commune produced enough produce to feed the population of Peking City, said Mrs. Harkin. In the agricultural sector women are the backbone, she noted.

Because China has such a large population and such high unemployment the work produced is extremely labor intensive.

The agricultural sector uses no chemicals for the protection of fruit trees, said Mrs. Harkin. If there are infestations of bugs the affected fruit is picked by hand.

The life of the average Chinese is planned by the state. After high school, at the age of 16, they are required to take an intelligence test. Those who score highly enough go on to university, and the others are assigned to a job - for life.

Holidays from work are attained after 10 years on the job said Mrs. Harkin. The work week is six days with one day off.

The average Chinese does not marry until they are 30 years old, and the state encourages couples to have only one child. Most couples must live with their in-laws.

The Canadians were also treated to visits to the tombs of the emperors of Imperial China. One valley alone contained the tombs of 13 emperors said Mrs. Harkin. The incredible wealth and extravagance of the previous dynasties is evidenced in these tombs she added.

One was four stories underground and contained 26 chests of jewels and artifacts.

Although the country is run like an army the situation of the Chinese is better than before as everyone is fed, and is healthy, explained Mrs. Harkin.

In Imperial China the average Chinese fought against terrible disease, and hunger for survival. She was told by one of her hosts that during the times of hardship cartloads of dead were taken from the streets everyday and to see dogs running wild in the streets, sometimes carrying babies in their mouths.

Costs escalate as Williamsburg Township sewer project experiences delays, and setbacks

WILLIAMSBURG (Staff) - Developing a new sewage system for the village of Williamsburg and surrounding area is turning into a complicated matter with costs continuing to increase and possible delays extending the projected starting date of construction by more than a year.

Initial cost estimates of money to be raised through taxation were set at $250,000 but now rest at $400,000 while a possible environmental assessment hearing could mean the project will begin in the spring of 1983, rather than 1982 as initially thought, Keith Schell, Williamsburg Township clerk-treasurer, said in a telephone interview last week.

To make matters worse, another hearing could result if property owners and township officials begin arguing over property purchase prices.

Mr. Schell, who owns one of two properties desired by the township for a sewage lagoon, said he has not yet received an offer to purchase, but he added he still does not want to sell.

"I just hate to lose it," he said, noting his small property will provide him with leisure activity after he retires later this month.

Part of the proposed lagoon would fall on some of Mr. Schell's property while another part is slated for land owned by Betty Locke.

Mr. Schell said the increase in initial estimates of money to be raised through taxation occurred when township officials realized the provincial government will only cover 71.9 per cent of total sewage system construction costs, not 75 per cent as originally anticipated. If the township spends more on the project than it had planned to, the subsidy rate could increase to 75 per cent, Mr. Schell said.

Despite the expense, councillors chose the cheapest system available to the village area, he said. Household septic beds, one of the least expensive systems, cannot be used in the village as homes are too close together.

As well, Mr. Schell noted, township councillors were recently informed the municipality must cover all insurance costs during construction.

Residents in the area to be served by the system face increased taxes as a result of these costs but will also have to cover all the costs of hooking into the main sewer lines, he said.

The township still does not know if an environmental assessment hearing, during which objections can be lodged will be needed.

While government and township officials have warned about potential health hazards of the current system. Mr. Schell questioned the seriousness of the situation by noting he has lived in the area all his life without any adverse reactions.

The inadequacies of the current system were first discovered in 1977 when Ministry of Transportation and Communication crews were widening Highway 31 and found some sewers were discharging into a highway drain.

Keep winter sports off railway tracks

OTTAWA (Special) - Cross-country skiers and snowmobilers don't belong on railway tracks.

That is the message Canadian Pacific policemen will highlight this winter in a Canada-wide safety campaign directed at snowmobilers and cross-country skiers. CP police will visit schools, snowmobile and ski clubs, sporting goods stores and snowmobile dealerships to demonstrate the risks sports enthusiasts take when they use railway rights-of-way.

"It takes a freight train travelling 50 mph about a mile to come to a stop. A snowmobile driver might be able to get out of the way in time, but in many cases, the driver can't hear the locomotive until it's only a few feet away," said Stan Mackey, inspector of investigation for Canadian Pacific. "Skiers who are not familiar with their equipment might not be able to get out of the way either."

According to the Canadian Safety Council, most snowmobile driver fatalities occur in the 16 to 19 age group while more arrests are made in the 20 to 44 age group.

"Youngsters are more daring and more likely to try to race a train," Mr. Mackey said. "But the dangers are there for everyone. Cross-country skiers are also flirting with danger by using railway rights-of-way as shortcuts."

Poor winter visibility is another safety hazard. Skiers or snowmobilers using the tracks are unable to judge the speed or distance of an oncoming train in fog or blizzard conditions.

Other less obvious hazards occur when snowmobilers or skiers use trails beside the railway tracks. A snowmobile can hit a bump and be thrown under the wheels of the train or the protruding steps of the caboose can hit the driver.

"Rail crews have trouble maintaining track where snowmobiles cross," Mr. Mackey said. "Snowmobile traffic can pack the snow so tightly between the rails that the ice formed is hazardous enough to cause derailments."

This winter CP policemen will patrol along the tracks to prevent trespassing. The Railway Act provides for a maximum$20 fine for trespassing and a maximum $100 fine for operating an unauthorized vehicle on railway property.

District News

GOLDFIELD WEST (Special) - Sympathy from this community is extended to Mrs. D.A. Gillies on the death of her sister, Mrs. Lottie McMillan of Avonmore whose funeral was held last week.

Mr. and Mrs. Alex Ferguson of Dwight spent sometime with Mr. and Mrs. D.A. Gillies and attended the funeral of his sister, Mrs. Lottie McMillan.

Mr. Glendon Smith is a patient in Winchester hospital. We wish him a speedy recovery.

Mr. and Mrs. Bernard Foley visited their family in Ottawa last week. Mr. Bruce Gillies has returned to his duties in Brockville having spent the past month with his parents, Mr. and Mrs. D.A. Gillies.

Help your HEART FUND

MIKE DEAN BUTCHER
19 King Street
CHESTERVILLE, ONTARIO
448-2822

PRICES IN EFFECT UNTIL SAT. FEB. 6

DUNCAN HINES CAKE MIXES
99¢ EACH



15 VARIETIES

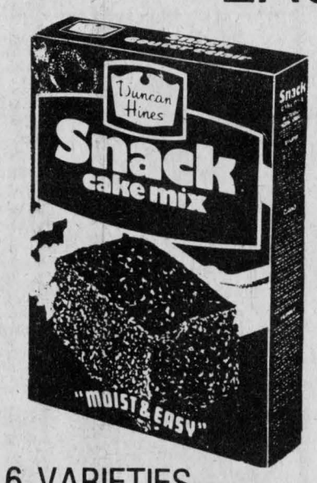

6 VARIETIES



5 VARIETIES

BRIGGS & STRATTON ORIGINAL SERVICE PARTS
SMALL ENGINE
PARTS
WISCONSIN
MTD • BOLENS
Dealers & Garages Check Our Prices Before You Buy!
POWER PRODUCTS LAUSON PEERLESS TECUMSEH
WHY WAIT FOR THAT PART WHEN WE MAY HAVE IT IN STOCK
STEWART ELECTRIC INGLESIDE
537-2733

CO-OP
WEEKLY SPECIAL
WILD BIRD CARE CENTRE



CO-OP SPECIAL
2.49 5 KG.

Special Volume Purchase Bird Seed

Stock up and save during Co-op's promotion on this popular seed for a wide variety of wild birds that stay during our cold winter. Quality blend of selected seed including sunflower, corn and millet.

SHOP CO-OP FOR MORE VALUE!

UNITED CO-OPERATIVES OF ONTARIO
CHESTERVILLE • 448-2377
CORNWALL • 933-4935
CHARGEX WHERE AVAILABLE
FINANCING AVAILABLE THROUGH

Record Recipes

by Chris Brown

No sooner had the call (in desperation) gone out that I was nearing the bottom of my recipe box, than my neighbour Alida Scheepers opened her files!

I know Alida must be a good cook - she has four healthy boys and a husband with a great deal of work to do. They don't seem to be suffering.

As is my wont when several recipes come into my grasp, I try first the one I like best (and of course the others in order). I had been looking for a tuna casserole that played down the strong fishy taste and Alida's does just that.

Macaroni Tuna Casserole

2 cups elbow macaroni
2 tsp. salt
6 cups boiling water
2 tbsp. margarine
2 tbsp. flour
2 cups milk
2 tbsp. finely chopped onion
1½ tsp. curry powder or ¾ tsp. mustard
¾ tsp. salt
1 cup shredded old cheddar
13 ounce tin chunk or flake tuna

Boil the macaroni in the salted boiling water (first three ingredients) for 10 to 15 minutes. Drain and rinse.

Meanwhile, in a large pot melt the margarine and stir in flour, then the milk, to make a roue. Add the onion, curry powder, salt, cheese and flaked tuna.

Stir in the drained macaroni and turn into large casserole and if desired sprinkle top of casserole with an additional two-third cup of cheese. Bake at 350 until bubbly (about half an hour). This serves six, says Alida.

Being as lazy as I am, my first thought was to reduce the dishes load in the recipe. If you begin the sauce in a Corning pot or other oven to table pot, one less pot remains to be washed.

Alida also noted on a hot day (I wish!) this can be served cold, too.

Twp. rate payers irate over snow non-removal

MAPLE RIDGE (Staff) - Several residents of the 10th Concession road in Winchester Township aren't satisfied with the municipality's snow removal and voiced their complaints to the township council Monday night at a regular council meeting.

A delegation of three approached council first stating that the snowplow often didn't clear their road until 8pm or 9pm preventing them from getting to work on time and making it necessary to ensure their children reached a nearby road so the school bus would take them to school.

Delegate Leo Mesman told council that missing a day's work means missing a day's pay to him. The other two delegates agreed noting that some people along the road work outside the area and must leave for work early, often at 6:30am.

Although not appearing before council at the same time, Concession 10 resident Ron McKee, added the complaint that plowing is particularly late on the weekends, often not until 10 or 11am. Mr. McKee works at the Connaught Park raceway, just outside Ottawa, on the weekends and he told council the late plowing is making it difficult for him to get to and from his house on weekends.

Reeve Gerald Holmes told both the three delegates and Mr. McKee that the municipality can only afford to hire four full-time roads employees limiting the service they can provide.

The plowing policy has been to do all the roads in the township once, starting at 5:30 to 6am, to allow the school buses to go through, said Mr. Holmes.

He added that the only solution to getting the roads cleared earlier would be to plow at night but that would mean hiring more staff.

The past weekend storm was particularly bad, admitted the reeve, and the plows were delayed. But it was due to the break-down of one piece of snow removal equipment and another piece of equipment being stuck in the snow.

Weekend snowplowing is done later in the day, said the reeve, and it is due to the small roads staff.

Mr. McKee said he'd written to the township roads superintendent five years ago about putting a snow fence along a portion of his road most affected by blowing snow. Mr. McKee said he would install the fence if the township bought it. The Con. 10 resident said he never heard anything about the offer.

In other business council voted in favor of tendering for various road supplies including 20,000 tonnes of crushed rock, 5,000 tonnes of crushed gravel, 5,000 tonnes of stone dust, a year's supply of culverts and 75 gals. of brush kill.

Council also gave the okay to purchase a new truck. Cost of the six tonne diesel tandem is $75,078 and will come equipped with a dump body, snowplow, and wings. The new vehicle will replace one of the municipality's old trucks.

Council also increased the penalty for late payment of taxes. Effective 1982 the municipality will charge 1½ per cent per month for late payments, up from the previous penalty of 1⅛ per cent. On a yearly basis that increase brings the penalty from 15 per cent to 18 per cent.

The Ormond Recreation Association sent a letter to council thanking them for their annual grant, this year set at $600.

The road allocation for the township from the province was increased this year council learned. The province has allocated $68,000 for construction expenses and $96,000 for maintenance of the roads.

Last year the municipality received $63,500 for construction costs and $90,000 for maintenance. The allocation of funds from the province will make up 60 per cent of the municipality's roads budget for 1982. The township will be applying for supplementary funds from the province to help pay for the new tandem truck.

Seat belts a must

Chesterville Rotary News

It was welcome back to Eric Casselman who was missed at the meeting of Jan. 25th along with Lloyd Grose who was off on holiday.

We were exposed to a sure-fire salesman in the person of Michigan State trooper John Ware, via VTR.

The trooper left no doubt in any ones mind the value of seat belts in the event of an accident - providing they are being worn The VTR, titled "A Place To Live" explains very dramatically the value of seat belts and the disastrous results when they hang loose and not fastened to all passengers in the car.

The program was introduced by Rotarian Al Kennedy, who always used his seat belt, but stated after seeing the VTR by trooper Ware, he was absolutely convinced that not to wear them is just being stupid. "So, my friends, buckle up and save your life".

Did you watch the pro bowl football game? There were 50,000 spectators at that game. Think about the crowd; that is how many people will die in automobiles in the United States this year.

A very interesting program Al. Thanks.

A brief summation of the preparations for the pancake breakfast was given and all club members plus some help from friends and the Boy Scouts are to be attendance on the 13 and 14th of this month.

The names of two potential new members were given to the club and they were well received. It is hoped they will join us shortly.

Coming Events

Feb. 12-13-14 - Chesterville Winter Carnival.

Parks - McNairn

Ted and Lily (Monck) McNairn of RR2, Winchester, wish to announce the marriage on January 28, 1982 of their eldest daughter, Juanita Darlene, to Brian Allan Parks son of Mrs. Noreen Parks of RR1, St. Andrews West, and the late Allan Parks. The happy young couple are residing in Chesterville.

Good Ship Faith Sails from Duart MacLean home

GOLDFIELD (Special) - Members of Chesterville Harbor, Mariners With Christ met at the Duart MacLean home at Goldfield for their monthly "sailing" of the "Good Ship Faith" Monday evening.

The Rev. E. Earle Eaton, captain, "piloted" the ship, giving the Mariners' chart and report, and delivering a message on "Light in the Darkness".

Mrs. Milton Shay, purser, "logged the voyage". Mrs. Wilfred Durant led in prayer.

Participants in the prayers and praises, reports and chart citings, included Mrs. Eileen Armstrong, Mrs. Myrtle Dame, Mrs. Eaton, Mrs. Shay and Mrs. MacLean.

James Bray, accordionist, furnished the instrumental accompaniment for Gospel hymn sing, which was led by the captain.

Matters for discussion included Gospel signs along highways, new harbors, ministry to the sick and lonely, and promotion of the work in general.

Scripture lesson was read by the captain, who, in his capacity of public relations representative, also covered the meeting for the press.

Refreshments were served by a hospitality committee including Mrs. MacLean, Mrs. Eaton, Mrs. Armstrong, Mrs. Arthur Dillabough. An offering was received for the ongoing work of Mariners International.



A VALENTINE'S SPECIAL at **Paddy's Inn** IN MORRISBURG

SATURDAY, FEBRUARY 13TH and SUNDAY, FEBRUARY 14TH

Chilled Juice, Salad Bar

Chateaubriand Bouquetiere [for 2]
Filet of beef, broiled to perfection, served with asparagus tips, sauteed mushrooms, tomatoes provencale, vegetables of the day, ice cream or sherbert.

SPECIAL **$26.95** (for 2)
Regular Price — $29.95
5-9 pm

RESERVATIONS PLEASE!
613-543-3788

DON'T FORGET SUNDAY BRUNCH $5.95 per person

WINTER **SAVINGS** FROM BROOKSHELL

PONTIAC BUICK LIMITED
1236 Brookdale Ave. N., Cornwall, Ont.
SALES - SERVICE - LEASING & DAILY RENTALS
& BODY SHOP

1981 Pontiac Parisienne — 4-Door, Air, Full Power, Lic. No. RAA433. Includes One Year Warranty..... $11,400.

1980 Volare Roadrunner — Hatch Roof, 34,000KM, Lic. No. LAH553. Includes One Year Warranty..... $6,500.

1980 GMC ½ Ton — 305 V8, Only 30,000KM, Lic. No. EB3393. Includes 1-Yr. Warranty..... $6,575.

1980 Chev ½ ton Pickup — 305 V8, 29,000KM, Lic. No. PX5113. 1-Yr. Warranty..... $6,500.

1979 GMC, 6000 Series — 179 Inch Stake Body, 5-Speed, 366 V8 Engine, 17,000 lb. Rear Axle, 7,000 lb. Front Axle. Lic. No. EB2560..... $6,500.

1979 Chev Blazer — 4-Wheel Drive, 350 V8, Lic. No. NUJ868. Includes 1-Yr. Warranty..... $7,400.

1978 GMC ½ Ton — 305 V8, 54,000KM, Lic. No. EA7392. Includes One Year Warranty.... $4,900.

1977 Dodge Carry-Van — V8 Engine, 98,000 Miles, Lic. No. EA8210, As Is..... $2,200.

GENERAL MOTORS BEST Triple Crown Award Dealer
BANK FINANCING AVAILABLE
SAVINGS PHONE 932-1724
$ G.M. 36 Months Continuous Protection Plan Available

Record Supreme
St. Lawrence Square
WINCHESTER
774-2731
Records and Tapes
DOZENS OF ALBUMS
30% Off
Used Albums
1/2 Price



Let us prepare you and your families Tax Returns

"We cater to the farmer"

Harvey and Sheppard Reg'd
563 St. Lawrence St. 774-2738
• WINCHESTER •

ORLEANS MECHANICAL LTD.
PLUMBING • HEATING
NATURAL GAS BOILERS
INDUSTRIAL — COMMERCIAL
RESIDENTIAL INSTALLATIONS
RR1
WINCHESTER 774-6040

TV Towers
10' Sections
$29.95
CHANNELMASTER Fully Automatic ROTORS $89.95
CHANNELMASTER 3610 VHF Deep Fringe $99.95
CROSSFIRE 3672 UHF-VHF Deep Fringe $129.95
Quantum 1160 UHF-VHF Deepest Fringe $169.95
STEWART ELECTRIC
INGLESIDE SHOPPING PLAZA
Home Hardware 537-2733

BERWICK CARNIVAL QUEEN CONTEST

Berwick area girls between the ages of 14 to 18 are eligible to enter the Berwick Winter Carnival Queen Contest, to be held Thurs., Feb. 18th.

Deadline for entries is Saturday, Feb. 6, and contestants can pick up their application form from Vaughn Burd. Contestants must be registered on or before Feb. 6. For more information call Vaughn at 984-2620.

23-2

FLORIDA SPECIAL

STORMONT TOURS HAVE JUST MADE IT EASIER FOR YOU TO TAKE THAT TRIP TO FLORIDA YOU'VE BEEN DREAMING ABOUT.....



SPECIAL DISCOUNTS WILL BE MADE FOR THOSE WHO BOOK AND PAY BEFORE FEBRUARY 13, 1982.

FOR EXAMPLE — PER PERSON DOUBLE OCCUPANCY

10-DAY TOUR MARCH 19-28 Reg. $399. **$374.**

16-DAY TOUR MARCH 20 - APRIL 4 REG. $659. **$629.**

ALSO AVAILABLE ARE SINGLE, TRIPLE & QUAD RATES - PHONE FOR MORE DETAILS!

REGISTER EARLY AND MAKE AN ALREADY GREAT TRAVEL VALUE EVEN BETTER!!

STORMONT TOURS
346-2063 — AVONMORE — 933-6630

2 - Day
LIQUIDATION
25 to 50% off

- All Radio Shack items Including Stereo Systems
- 225 Mattresses & Foundations
- All Carpet, Vinyl Flooring And Remnants

ONLY **Friday & Saturday, FEB. 5 & 6** ONLY

MEL VICE & SON LTD. St. Lawrence Square Winchester 774-2800

GETTING MARRIED?

BEFORE BUYING — COMPARE OUR PRICES ON HOT POINT APPLIANCES!!
WHILE THEY'RE STILL AT LAST YEAR'S PRICES

YOU CAN BUY 4-PIECES
30" STOVE ● REFRIGERATOR
WASHER ● DRYER
FOR ONE LOW PRICE OF
$1,989.



Hotpoint
THE BEAUTIFUL APPLIANCES

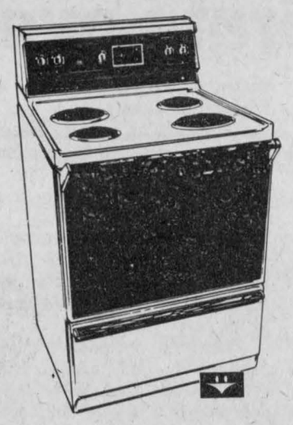

USE OUR LAYAWAY PLAN
IT'S FREE!

Model KE230
Hotpoint performance and style with easy clean oven; timing centre; timed appliance outlet; four plug-out elements with infinite heat control; variable broil and bake control; porcelain enamel drip bowls; interior oven light; lift-up lower oven element; storage drawer; broiler pan; black glass door with towel bar handle; Harvest Wheat, Almond or Snow White.



Washer Model LA420
Choose from 3 programs, normal, extra wash and permanent press; 5 water temperature combinations; 3 water level selections; Bleach dispenser; self-cleaning filter; Available in Almond or Snow White.

Dryer Model DE320
3 drying programs, normal timed, special and delicate; 3 heat selections, normal, delicate and fluff; Safety Start; Removable up-front lint filter; Four-way venting option; Available in Almond or Snow White.

Model RT135
13 cubic foot capacity; full-width cantilever shelves; meat storage drawer; two vegetable crispers; 3-temperature butter compartment; Separate cheese compartment; egg bucket; meat storage drawer, vegetable cripsers, butter and cheese compartments and egg bucket in rich brown colour; Available in Almond, Harvest Wheat or Snow White.



Bonne Valeur BV AMEUBLEMENT FURNITURE Best Value

BENOIT FURNITURE LTD.
Hot Point
Crystal Floors & Carpets
CRYSLER — 987-2012

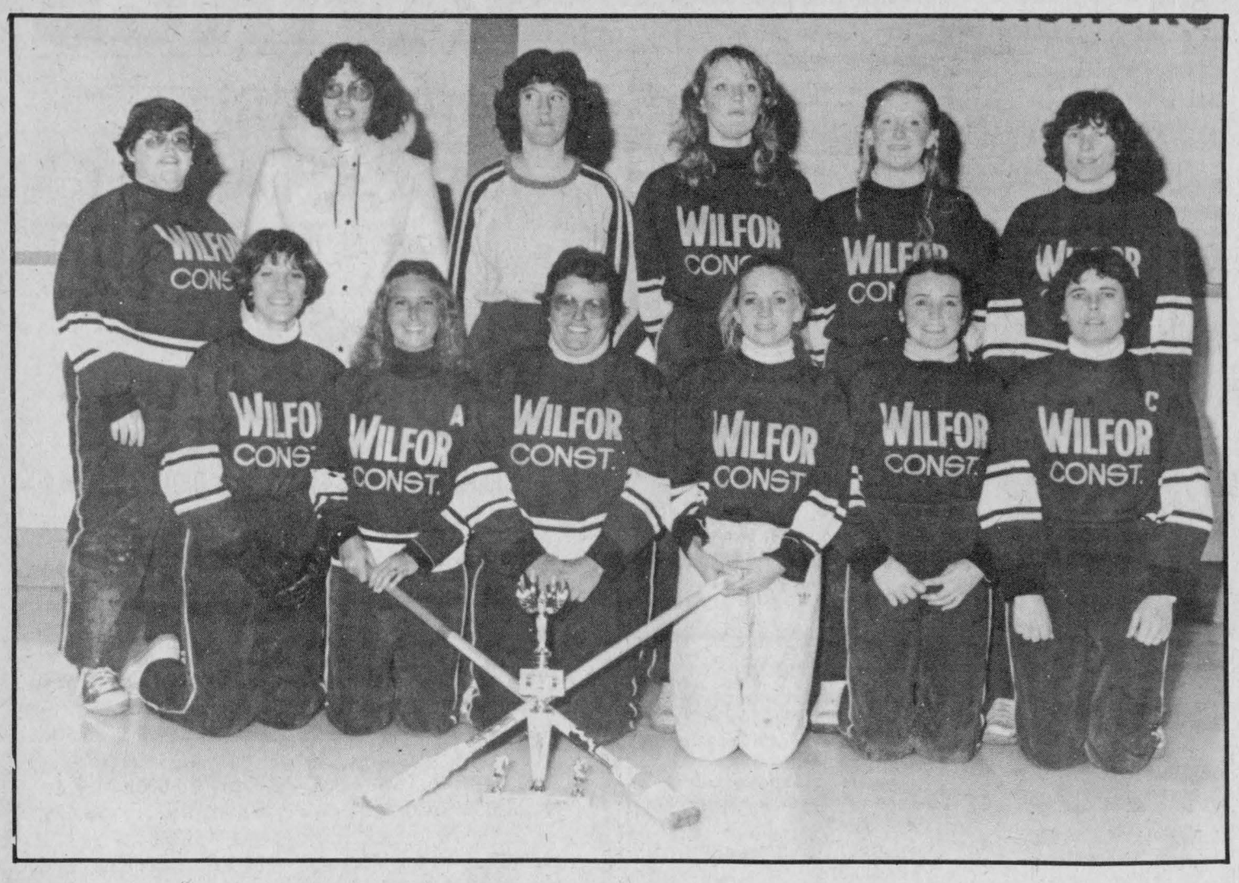

Wilfor Construction (Carleton Place) won the A final at the tournament here on the weekend over Lanark to gain the trophy and $150 prize money. The winning team are, left to right, front, K. Jarvis, S. Barr, W. McNabb, C. Coburn, K. Dulmage, M. Munro and back row, M. Thom, K. Crain, D. McNabb, D. Matheson, D. McKenna, P. McKenna.

- staff photo -

Midget broomball girls team ousted in Consolation

(Staff) - A Ladies Broomball tournament held here Sat., Jan. 30 saw Chesterville play hostess to 16 teams and the Chesterville team lose the B final by a narrow 3 to 1.

Winner of the A final game was Carleton Place over the Lanark ladies, 2-0. Chesterville Midgets were edged out in the B final by Manotick. The lone Chesterville goal came from Kim Beazer at 2:59 of the first period. She was assisted by Shelley Shaver.

The Midgets beat the Chesterville Ladies team 2:0 in a second flight round. Midget goals came from Jackie Belanger on a pass from Carolyn Clement at 1:06 of the first period and at 11:34 of the second when Debbie Shaver scored on a pass from Shelley Shaver.

Carleton Place 'A' winners



Kathy Clement, centre, of the Chesterville Midgets was named most valuable player in the B division of play at the Ladies Broomball tournament here Saturday. Presenting the award are Glenna McIntosh, left and Edythe Cameron, right. - staff photo -



Manotick 'B' winners

Pictured Left: Manotick Ladies defeated Chesterville Midgets by a score of 3:1 to take the B final trophy and $100 prize money at the weekend broomball tournament here. Front row, left to right, S. Barbar, D. Armstrong, G. Percival Bill Armstrong (coach), L. Sisson, N. Gerritse, D. Jones. Back row, S. Chambers, B. Fish, S. Potvin, M. Cornish, R. Scharf, K. Stinson and R. Bazinet. - staff photo -



Named most valuable player in the A division was Darlene McKenna, right of Wilfor Construction. To her left, top scorer Nancy Gareste of Manotick was also awarded a trophy. Centre, Pat Monast made the presentations. To her left Debbie Woods of the Chesterville Midgets was recognized as the tournament's best goalie and far left, Debbie Matheson of Wilfor took Best Overall Defence. - staff photo -

Dave Cross gives Green Machine win with four tallies

(Staff) - It appears Dave Cross is the Green team's new secret weapon in Town League Hockey as of last week. On four goals scored by Cross, the Green team downed Blue 6-4.

Red gained a narrow victory over Maroon with a 4-3 score.

Green vs Blue

Blue began with a lively first period with two goals posted by Greg Beckstead, at 11:38 and 10:55. Both goals were assisted by Glen Sims and Dan Lecours.

Green opened the scoring in the second period with a goal Dave Cross on an assist by Kevin Mackler. Mackler also registered the penalty of the second period for slashing.

Blue's third goal of the game came in the second period at 7:09 when Dan Lecours replied, assisted by Morris Dusomos and Neil Kittle.

A sudden rash of goals in the third period brought Green into the game. Kevin Shaver led the assault assisted by John Elliott and Dan Kelly. Dave Cross sneaked the next by the Blue goalie at 12:21 assisted by Don Crowder and Grant Levere.

The attack continued with Kevin Mackler scoring on an assist from Dave Cross. Cross got back into scoring position on a pass from Kevin Mackler and Grant Mackler. He repeated at 5:27 assisted by John Elliott and Doug Shay.

Blue tallied the last goal of the game at 9:38, scored by Rick Barkley, unassisted.

Red vs Maroon

The Red vs Maroon game posted the same score as penalty tally of 4:3. The first goal of the game came from Maroon's Brent Theede at 11:56. An assist went to Dale Hutt.

Late in the second Maroon's Pat Imrie scored assisted by Lyle Servage. Red registered two during the second: Gary Gallinger scored on a pass from Jamie Utman and Dave Arnold while Dave Richards ducked one in assisted by Dan Roy.

The third period saw Red move ahead when Dave Arnold posted an unassisted goal. Maroon responded at 10:13 with a goal by Lyle Servage assisted by Rick Douma and Pat Imrie.

Red put the finishing touches on at 2:55 when Don Thompson, assisted by Garry Gallinger and Randy Elliott scored the final goal of the game.

Penalties went to Garry Gallinger, Don Thompson (twice) and Bruce Angus for the Red side and to Lyle Servage (twice) and Jeff Smith for the Maroons.

Moore leads Midget scoring

(Staff) - Chesterville Midget Flyers won two and lost one during the past week, pounding Kemptville 11-0 on that teams' home ice, Mon., Jan. 25.

Chesterville vs Kemptville

Kevin Moore led the Chesterville scoring race racking up five goals. Greg Kelly registered two while Vince Cousineau, Darrin Kelly, Mark Smith and Pete van Kessel each tallied one.

Assists were earned by Vince Cousineau (three), Mark Smith (two), Darrin Kelly, Greg Sullivan, Roger Beazer, David Van Delst, Rene Boulanger and Brian Moss.

Chesterville vs Metcalfe

The Midgets were blanked 3-0 by Metcalfe at Metcalfe, Thurs., Jan. 28.

Chesterville vs Morrisburg

A 5-2 decision over Morrisburg Fri., Jan. 29 saw one goal apiece for Mark Smith, Vince Cousineau, Greg Kelly and Kevin Moore. Assists went to Greg Kelly (two), Mark Smith (two), Darrin Kelly and Pete van Kessel.

Oldtimers impressive

(Staff) - Chesterville Oldtimers posted an impressive 10-4 win over Winchester on home ice last Wednesday.

Don Henderson and Mike Coyle each scored twice for the Oldtimers while singles went to Mike Fyke, Jake Geertsma, Ray Imrie, Regis Dion, Cory Van Delst and Neil Beckstead.

Regis Dion and Cory Van Delst topped the assists list with two each. Terry Buske, Homer Geertsma, Mike Fyke, Peter van Kessel, Ray Imrie and Les Holmes each tallied one.

Pete Monast played nets for the Oldtimers.



THE RECORD SPORTS

The Green team of Chesterville Town Hockey League, defeated the Blue team at the arena on Wed., Jan. 27 6-4. R.D. Chisholm Green's goalie looks like he is being surrounded by the Blue team, as they try to score. - staff photo -

Maxville-Monkland in first place

(Staff) - The Maxville-Monkland team in the Men's Intermediate Hockey League, reclaimed their first place in league standings, from Avonmore during the games played on January 22 and 24.

In the first game, played on Fri., Jan. 22, the Stormont team, presently in third place, defeated the team from Ingleside, 9-1.

Ed Gove and Randy Robertson each scored two goals for the Stormont win. Single efforts came from, Winston Dingwall, Terry Gove, John Gove, Clarance Adams and Bruce Grant.

The lone goals for Ingleside was scored by Keven Wells.

For the second match of the night the Newington team improved their standings with a 9-6 victory over the last place Finch team.

Stan Micisak and Brad Shaver led their teams' way to victory, with two goals each. Single efforts came from Doug Simpson, Kevin Shaver, Dave Bancroft, Gerry Leroux and Dan Cassell.

Shawn Flannigan led his team in scoring with two goals. The rest of the Finch goals were singles by Kerry Rowe, Ron Dingwall and Gary MacPherson.

The third match for the night allowed the Maxville-Monkland team to take over first place, with a 7-4 victory over the St. Andrew's team.

Ian MacDonald and Larry Jackson led the scoring with two goals to their credit. The single goals were by Darren McDonald, Lynden Jackson, and Lee Taillifer.

The four goals for the St. Andrew's team were popped in by Gordie MacDonell who had two, and by Mark MacDonell, and Frank Perras, who added singles.

On Sun., Jan. 24 the Avonmore team started the winning, for the night with a commanding 8-1 victory over Finch.

Ron Smith and Blair Henderson were on the scoring list with two goals each. Single efforts for the eight, were added by Jim Wert, Garry Thomas, Brent Theede and Ian Lang.

The lone goal for Finch came off the stick of Steve Sullivan.

The second match for the night was a bit closer contest, ending in a 5-3 decision for David Brown over Ingleside.

Brian Tardiff scored the only double for David Brown, while singles were added by Rodger Swerdfeger, Barry Alguire and Allan Hare.

The three goals for Ingleside were by Keven Wells with two and Art Sinfield one.

Newington were defeated by Stormont in an unbelieveable score of 15-2. Brian Holland, Drew Adams and Eddie Gove each gave their team three goals for the convincing win. Randy Robertson had a double alone with Clarance Adams. Single goals were by Winston Dingwall and Terry Gove.

STANDINGS

	W	L	T	PTS
Max-Monk	16	3	1	33
Avonmore	14	2	3	31
Stormont	13	6	1	27
David Brown	11	6	2	24
St. Andrews	8	10	0	16
Newington	6	13	0	12
Ingleside	5	14	1	10
Finch	1	19	2	2

TOP SCORERS

	G	A	PTS
D. Hansen, Max.	26	29	55
B. Wensink, Max.	32	16	48
I. McDonald, Max.	22	24	46
E. Gove, Stor.	19	20	39
T. Gove, Stor.	17	21	38
L. Jackson, Max.	13	23	36
J. Wylemans, St. Andrews	15	14	29
L. Taillifer, Max.	15	14	29
B. Theede, Avon.	12	17	29
K. Wells, Ing.	14	13	27

GOALTENDING

	AVG
Avonmore	2.75
Maxville	3.50
Stormont	3.70

Kemptville wins

Chesterville Novice team cops Consolation trophy

(Staff) - The Kemptville Novice team won the Novice tournament, the A side, that was hosted by the Chesterville Minor Hockey Association on Sun., Jan. 24.

The Kemptville team were undefeated in three matches for the victory.

Their first match ended in a 10-0 victory over the Iroquois-Cardinal team. Brent O'Reilly was the top scorer for the team with four goals. Other team-mates to score were: Hal Thompson with two goals, Angelo Tsarouhasi who tallied three, and Chad Donnelly who had one single.

The second win for the Kemptville team was another easy decision, as they defeated the Athens team 6-2.

Chad Donnelly was outstanding for his team with three goals; Hal Thompson was credited with two while singles were added by Angelo Tsarouhasi.

In the final championship game, the Kemptville talents were still not tried as they won the A championships 6-3. The same team-mates split the scoring. Chad Donnelly had three goals, Angelo Tsarouhasi had two and Hal Thompson had a single.

In nets for the Kemptville team, taking them to victory, was goalie Danny Hudson.

The team was comprised of Danny Hudson, Doug Bowlby, Scott MacIntyre, Chad Donnelly, Hal Thompson, Angelo Tsarouhasi, Danny Carstiesen, Brent O'Reilly, Patrick McNeely and Chris Workman.

Barry Milne was the teams manager and Neil Forbes the coach.



Dr. Slowey presents the consolation championship trophy to the captain of the winning team, Todd Marcellus of Chesterville. Chesterville won the B finals of the tournament held here at the Chesterville Arena on January 24. - staff photo -



The Kemptville Novice team won the A championship of the Novice tournament that was held in Chesterville on January 24. The Kemptville team won their final game 6-3 over the North Glen-Stor team. Back row, left to right, Noel Forbes, Hol Thompson, Chris Workman, Doug Bowlbey, Scott MacIntyre, Angelo Tsarouhas, Barry Milne. Front row Chad Donnelly, Danny Carstesen, Danny Hudson, Patrick Heneeley and Brent O'Reilly. - staff photo -

VALENTINE'S DAY IS FEB. 14th

VALENTINE'S
GIFT CENTER
—FEBRUARY CARPET SALE—

STONEFORD CARPET
BY RICHMOND
MULTI COLOUR
$12.49 M²

HARDINGS
ERIN TWIST
COMPLETE RANGE
$21.95 M²

SHADOW DRIFT
TEXTURED SAXONY
9 COLOURS
$16.95 M²

NO WAX
CRYSTAL FLOR
$13.95 M²
WHILE QUANTITIES LAST

EXTRA SPECIAL
100% POLYPROPOLENE
LEVEL LOOP
50M² ONLY $397.50 2 COLOURS

COME IN AND TEST THE BEST!
HUSH PUPPIES CARPET CUSHION
NOTHING LIKE IT

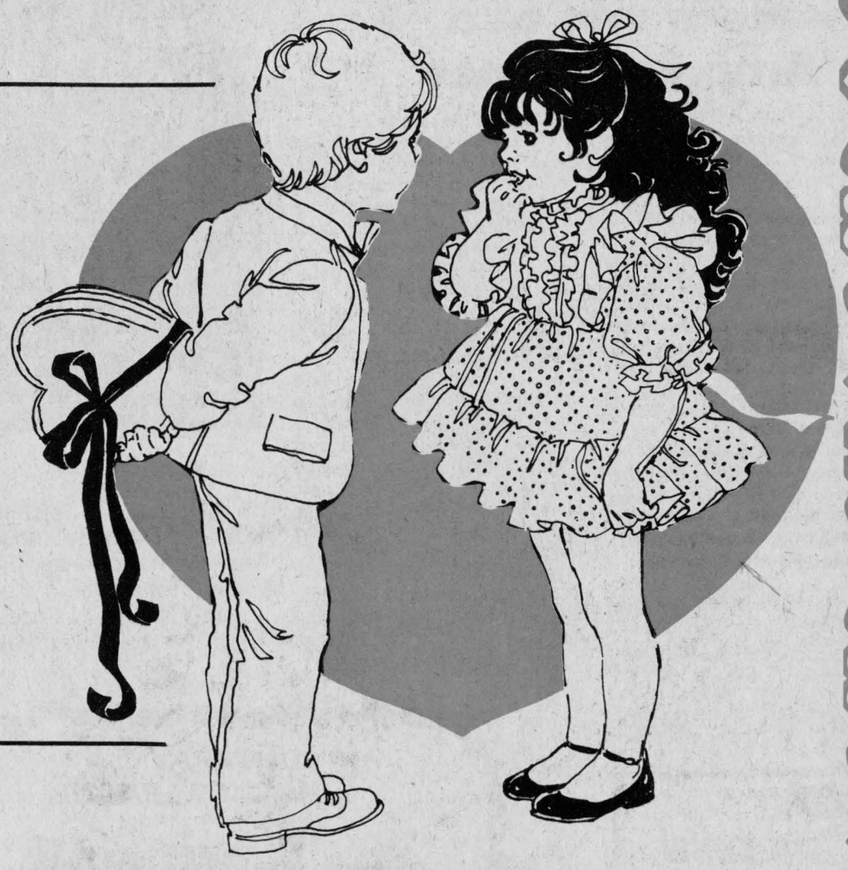

SPECIAL PRICING ON ROOM SIZE END ROLLS
CHECK US OUT!

BERNIE'S
FURNITURE & CARPET CENTRE INC.
448-2927 Chesterville 448-2927

HOUSE OF *Lighting*
ANNOUNCES THEIR
ANNUAL WINTER SALE

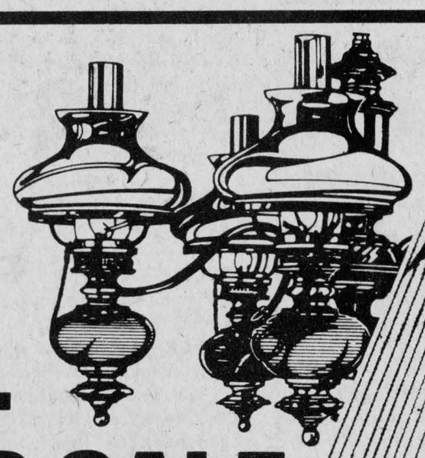

LOWEST PRICES
HIGHEST QUALITY
BEST SELECTION

A visit to the House of Lighting is always a pleasant surprise.
Lowest prices. Highest quality. Best selection.
Our satisfied customers are our best advertisement.
Our business reflects it !

WE'RE THE NOBODY WHO UNDERSELLS EVERYBODY!

HOUSE OF LIGHTING
17 JOHNSON CRESENT (NORTH OF SHOPPING CENTRE)
LONG SAULT, ONT. — 534-2912

HOURS:
DAILY 9AM-6PM;
FRIDAY 9AM-9PM
PHONE FOR EVENING APPOINTMENTS
534-2912

Down the Lanes



Finch Mixed

The ladies' high single was rolled in by Pat Lang, who had a 259 game and the triple went to the best score of 733 belonging to Sylvia Bird.

The men's high single was tallied in at 322 by Donald MacLean and the triple by Bob Ouderkirk at 762 took the high cross.

Team standings: Norma Forsyth 88, Bob Ouderkirk 86, Lillian Droppo 70, Eleanor St. Pierre 69, Myrna McLean 54, Ruth MacLean 51.

Berwick Thursday Night

The ladies' high single and triple went to Betty McEwen with a 778 and 325 while men's high single saw Winston Dingwall and Ellery Ouderkirk tied at 250. High triple went to Bob Ouderkirk's 690.

Team standings: Delia Hopmans 74, Lois Ouderkirk 68½, Shirley Godard 67, Lillian Droppo, 66, Janet Rutley 63, and Lois Smith 60½.

Wednesday Afternoon Ladies

Lennie Bowman rolled a high triple of 640 while Betty Wheeler registered a 255 for the best single of the day.

Team standings: Hilda Hess 72, Liz Brooks 69, Mildred Paul 68, Betty Wheeler 68, Susan Shaver 64, Penny Arsenault 58.

Community Bowling League

Lorne Byers rolled the men's top single and triple, 331 and 728. Nellie Leightizer copped high single for the ladies, 261 and Cheryl Blacquiere the triple, 703.

Team standings: Lorne Byers 83, Stan David 76, Russ Sirvage 74, Earl Johnston 68, Gord McLaughlin 61 and Pete Monast 58.

Busy Matrons

Pat Monast topped the score sheets with a single of 313 and a triple of 744.

Team standings: Edythe Cameron 83, Pat Monast 71, Norma Wright 69, Mary Derue 67, Wendy Geertsma 65 and Betty Wheeler 46.

Williamsburg Mixed

Ted Van Moorsel bowled the night's top men's single, 299 and Percy Robertson the men's high triple 693. Rita Cooper topped the ladies and the league with single and triple of 311 and 728.

Team standings: Percy Robertson 53,949, Noel Lalonde 52,956, Garry Hutt 52,910, Jack Hoogeveen 52,900, Rita Cooper 52,396 and Garry Scott 51,833.

Matilda Bowling League

Larry Robertson topped the men's singles with his 275 while Percy Robertson topped the men's triples with 718. Lois Keyes rolled the top ladies' single, 208 and Wilda Crowder the best triple, 549.

Team standings: Larry Casselman 62.561. Lois Keyes 62,370, Walter Patterson 61,422 Percy Robertson 60,781, Marion Casselman 60,424 and Andy Etherington 59,823. Hidden score winner was Brian Vandenheem with 432, on the 425 pick.

Thursday Night Avonmore

Allan McIntyre bowled the men's high single, 295 and Donald Welford the men's high triple 713. Mary Marjerrison topped both ladies categories with 286 and 776.

Team standings: Dean McIntyre 32½, Lynden Jackson 39½, Allan McIntyre 37, Jack Beehler 35, Gordie McRae 33 and Perry Tinkess 28.

Senior YBC

Boys' high single went to Timmy Moffatt, 233 as did the triple, 671. Janet Royle topped the girls' singles with 218 and Roxanne McLaren topped the triples with 554.

Team standings: Stephen 79, Sandy 56, Laura 52, Paulette 51.

Junior YBC

Brian Corrigan took boys' high triple with 592 and Robbie Miller the single with 248. Peggy Moffatt topped the girls in both with 229 and 533.

Team standings: Lise 39,456, Jeffrey 39,191, Martin 39,042, Richard 38,967, Vicky 38,772, Crista 38,458 and Marilyn 38,230.

Bantam YBC

Arthur Miller bowled the best triple in the boys with 323 while John Belanger topped the boys singles with 173. Louise Hess took both single and triple with 200 and 368.

Team standings: Catherine 25,481, Melanie 25,187, Louise 25,120, Karen 25,004, Darren 25,983 , Joy 24,940 and Arthur 24,874.

Berwick Wednesday

Monique Rutley topped the ladies rolling a 696 triple and a 264 single. Floyd Dingwall registered the men's high triple, 684 and Gerry Deschamps topped the singles with 274.

Team standings: Sue Robinson 78½, Mary Luykx 77, Muriel Dingwall 68, Monique Rutley 65, Lillian Johnstone 56½ and Rejeanne Sanders 53.

Copains

Rolland Lafleche topped the men with a 279 single and 691 triple. Florence Racine bowled a 293 single and 632 triple to clean up on the ladies side.

Team standings: Rachelle Sauve 85, Rodolphe Lafrance 82, Colombe Lafrance 69, Lucien Marion 59, Albain St. Pierre 58, Estelle Marion 46.

Monday Night Men's

High single went to Lyle Forsyth's 329 and the triple belonged to Roy Brownlee.

'Upset' theme in 417 broomball league

(Staff) - The Men's 417 Sportmanship Broomball League are coming close to the completion of their season and upset is the theme for the week of games of Jan. 21 and 24.

One upset was a 4-2 victory for the Farmers over Rejean Genier Excavation. Scoring for the Farmers was Normand Biasaillon with two goals, and Robert Knapp and Gary Hill with singles.

The two goals for Rejean came from Robert Genier and Bertrand Raymond.

The second upset of Thursday's games was a 3-2 victory for O. Maheu over Independent Radiator.

Michel Dagenais gave his team two goals for the victory and Yvan Leclerc broomed in the winning goal.

The goals for Independent were from Michel Bols and Laurier St. Pierre.

In the third match of the evening the top teams ended out ahead in their games, Latremouille defeated LaCroix & Provost 2-0.

Gaston Menard and Normand Lemieux scored the goals for Latremouille. The shut-out was scored by goalie Jacques Marion.

TRP Ready-mix and Lemieux Plumbing defeated YL Construction in the final match 3-0.

The goal scorers were Denis Beaudin, Michel Bourgeois and Michel Raymond. The shut-out was earned by Alain Bertrand.

The farmers had their second upset on Monday, being the last place team, they won their second victory 1-0 over LaCroix and Provost.

The scorer for the Farmers was Donald Burelle. The shut-out was earned by Laurier Menard.

One of Monday's games was a run-away for Independent Radiator as they defeated YL Construction 7-0.

Guy Marion played a strong game for his team, scoring three goals. Denis Roy had a double score, while singles were added by Guy Bourgeois, and Michel Bols. The shut-out was by goalie Gerard Clement.

The third match for Monday was another shut-out as Latremouille defeated Rejean Genier Excavation 2-0.

Latremouille's goals came from Emile Beaudin and Normand Martel. The scoreless game for Rejean was produced by goalie Jacques Marion.

The final match for the week ended in a 1-1 draw between O. Maheu and TRP Ready-mix and Lemieux Plumbing.

The lone goal for O. Maheu was by Marcel Desjardins and for TRP the scorer was Michel Bourgeois.



Bradley Conley (left) and Mimi van Kessel (right) received congratulations from Chesterville Bank of Nova Soctia manager John Mains last week. The two young people won a Hockey Draw held by the bank recently. Brian was presented with a hockey stick and Mimi was presented with a hockey sweater.

- staff photo -

Peewees win two in Arnprior tourney

(Staff) - Chesterville Peewees won two, lost one in a Saturday tournament at Arnprior sponsored by the Legion.

Chesterville vs Cornwall

The peewees downed Cornwall 5:1 with goals coming from John Mackler assisted by Robbie Whittaker and Darren Greer; Bobby VanDelst from Robbie Whittaker and Jeff Countryman. The third Chesterville goal saw Robbie Whittaker put in the puck from Ross Giles and Danny Dubois.

The fourth was scored by John Mackler on a pass from Jeff Countryman and Jamie Cheney and the final score went to John Mackler from Bobby Van Delst.

Chesterville vs Brockville

The team went on to defeat Brockville 3:2 with the first goal scored by Danny Dubois on a pass from Robbie Whittaker. John Mackler put in the next aided by Donny Marcellus and the topper went to Danny Dubois on a pass from Robbie Whittaker.

Chesterville vs Winchester

The peewees went down to defeat at the hands of Winchester, 2:0 in their third game.

Chesterville vs Metcalfe

A Thursday evening game saw a 7:3 win over Metcalfe for the peewees. Scoring the initial goal for the team was John Mackler from Bobby VanDelst. Donny Marcellus dropped in the second unassisted and John Mackler scored both the third and fourth. Number three was on an assist from Bobby VanDelst.

Ross Giles put in the next from Daryll Thompson and Darren Greer scored on a pass from Robbie Whittaker. The final goal went to Ross Giles assisted by John Mackler.

Chesterville vs Morrisburg

The peewees lost 3:1 against the Morrisburg team with the lone goal scored by Ross Giles on a pass from Jamie Cheney.

Centennial Sports
Clearance Sale
ALL SKATES 1/3 OFF
MASKA SOCKS 1/2 PRICE
AVONMORE
346-2163

ONTARIO HOCKEY LEAGUE
Cornwall
MAJOR JUNIOR HOCKEY
MR. BIG NIGHT
THURSDAY, FEBRUARY 4TH — 8PM
IS NEILSON MR. BIG NIGHT AT THE CORNWALL CIVIC COMPLEX
BRANTFORD ALEXANDERS VS CORNWALL ROYALS
FREE: MR. BIG BAR TO FIRST 1500 FANS
LUCKY DRAW: 5 MR. BIG SPORTS BAGS
5 WAYNE GRETZKY AUTOGRAPHED HOCKEY STICKS

E.F. NEVILLE & SONS — TRUCK & BACKHOE RENTALS — SAND & GRAVEL
FINCH
984-2849 984-2427

Home Hardware
FULTONS TV & APPLIANCES
448-2195
FULTON BROS. LTD.
Your Home Hardware Centre and M&M Grocery

PRO SPORTS UNLIMITED
WINCHESTER 774-3346 KEMPTVILLE 258-5982
CCM PRO SHOP
Bauer SUPREME 100
AUTHORIZED DEALER

CARL'S RADIO & TV
DEALERS IN PANASONIC, MAYTAG, ADMIRAL
FINCH — 984-2050

JAMIESON CAMPBELL LIMITED
GENERAL MERCHANT
PURINA FEEDS — FARM SUPPLIES
MONKLAND — 346-5920

BECKER'S STORE
Open 8AM to Midnight
7 Days A Week
KING ST. — CHESTERVILLE

Compliments of
Moose Creek Recreation Association

DAVID BYERS CARPENTRY
ADDITIONS — REMODELLING — HOUSE FRAMING — FARM SHEDS — CELLULOSE BLOWN INSULATION.
448-3078

Compliments of
RECREATION DEPT.
Village of Chesterville

Ted MORAN & Sons
BACKHOE • TRUCKING • BULLDOZING • COMPRESSOR • SANDBLASTING SERVICE
FINCH — 984-2363

CHESTERVILLE BOWLING
PUBLIC BOWLING
3-5 P.M.
Week Days Except Friday
12 - 11:30 P.M.
Saturday and Sunday
448-3535

SPORTS CALENDAR

FINCH PIZZERIA
Specializing in Italian Food
FULL COURSE MEALS
NOW FULLY LICENCED
Open 7 Days a Week
5 A.M. - 10 P.M.
984-2605

GORDON ROSS
AUCTIONEER
28 Maple St. — Ingleside
537-2289

MONAST'S HAULAGE & EQUIPMENT RENTALS
TRUCKING — BACKHOE
DOZER — TRACK LOADER
Pit-Run Gravel — Fill
Sand — Topsoil
Excavating
CHESTERVILLE 448-2856 — 448-2168

SULLIVAN BROS.
GENERAL CONTRACTORS
Air Compressors
Building Moving
Dozers & Loaders
In Business Over 30 Years
CHESTERVILLE — 448-2332

THE COUNTRYBOY
The Complete Man's Shop
WINCHESTER
774-3341

POWER PAK DISCO
Music to Set the Mood!
For Bookings Call:
Vince — 448-2233
OR Jeff — 448-2981

Nestlé
(Division Of Nestle Enterprises Limited)
CHESTERVILLE

PHIL'S DISCO
MUSIC FOR ALL OCCASIONS!
Very Reasonable
987-2147 CRYSLER 987-2193

NEIL FLEGG
CARTAGE
SAND, GRAVEL & TOPSOIL
TRUCK & BACKHOE RENTALS
LICENCED SEPTIC BED INSTALLATIONS
NEWINGTON — 984-2513

McMILLAN AIRCRAFT SERVICES
REPAIRS — MAINTENANCE
INSPECTIONS — OVERHAUL
RR 1 CHESTERVILLE
448-2440

WED., FEB. 3

OLD TIMERS — Winchester will be the opponents for the Chesterville Old Timers in the Chesterville Arena at 9:30pm.

JUNIOR C — The Alexandria team will travel to Finch for an 8:30 game with the 76's.

BANTAM B — The Chesterville Bantam B Flyers will host Russell at the arena, in a 6:30pm game.

CHESTERVILLE TOWN LEAGUE — Green vs Red is at 7:30pm and Blue vs Duffy's Tavern at 8:30pm.

THURS., FEB. 4

LADIES BROOMBALL — The Chesterville Ladies will broom against the team from Avonmore at the Chesterville arena starting at 8pm.

JUNIOR C — Embrun will travel to Alexandria for a game starting at 8pm.

JUNIOR C — The Maxville Highlanders will be in Finch, for an 8:30pm game against the Crysler Raiders.

FRI., FEB. 5

OLD TIMERS — Will be on the road to Spencerville to play a league game there at 9:30pm.

MINOR A — The Atom, Peewee and Bantam teams will be matched up with Russell at the Chesterville arena, but the Midgets will be playing the Morrsiburg (2) team. Game times start at 6-9pm.

JUNIOR B — Char-Lan will be the visiting team at Winchester for an 8:30pm game against the Hawks.

SAT., FEB. 6

JUNIOR B — The Morrisburg Lions travel to Williamsburg for a 8:15pm game with the Char-Lan Rebels.

PEEWEE B — The Peewee B Flyers play a 5pm game against Metcalfe in Metcalfe.

OLD TIMERS — The Old Timers see Spencerville ice for the second time in as many days, with their participation in a tournament held there.

JUVENILES — The Chesterville team will be on the road to Kemptville for a 7pm match.

MINOR A — The Bantam and Midget A Flyers will be in Kemptville for games that will start at 6 and 8pm.

SUN., FEB. 7

JUNIOR C — Embrun will be in Maxville for a 2pm game with the Highlanders.

JUVENILES — The Juvenile Flyers will be hosting the Russell team in a 4pm game.

JUNIOR B — The Winchester Hawks will travel to Morrisburg for a 2:30pm game in the Lions den.

MON., FEB. 8

BANTAM B — Chesterville will be at the Morrsiburg arena at 8pm for a match.

TUES., FEB. 9

JUNIOR C — The Finch 76's will be in Long Sault for an 8:30pm game with the Cornwall township team.

PEEWEE B — Chesterville will host the Peewee team from Metcalfe at 6pm.

FEB. 12, 13 and 14

OLD TIMERS HOCKEY TOURNAMENT — Stormont Countymen Intermediate-Old Timers Hockey Tournament is scheduled for February 12, 13 and 14 at Finch Arena with games from 7pm Friday evening. Dances are on from 9pm featuring Blaine's Disco at the arena both Friday and Saturday evenings. Action resumes Saturday morning at 8am and continues until 11pm.

Winchester Tours & Travel Agency Ltd.
520 St. Lawrence Street, Box 340, Winchester K0C 2K0
Telephone 613 774 2424
Outside Agent Russell area
MARILYN SULLIVAN — 445-2017

ROBERT LALONDE CONSTRUCTION
CABINETS • SIDING
REMODELLING
MOREWOOD — 448-2290

DESORMEAUX SLAUGHTER HOUSE AND MEAT INC.
GOVERNMENT INSPECTED
FREEZER ORDERS CUT & WRAPPED
CRYSLER — 987-2148

JOHN'S CONSTRUCTION
Homes, Farm Buildings, Roofs, Siding, Decks & Renovations
John Kurvink
MOREWOOD — 448-2683

You can rent this space for only 2.50 per wk.

Century 21
McIntosh & Proulx Real Estate Ltd.
WINCHESTER — 774-3990

MOREWOOD SHELL SERVICE
Sales & Service Of All Tires
Pickup & Delivery
24 Hour Towing Service
& Minor Repairs
G. Baker 448-2635

R.R. 3 CHESTERVILLE 613-448-2950 K0C 1H0
Cecil van Wylick
DRYWALL
FREE ESTIMATES
Drywall, Decorative Stucco, Decorative Ceilings-Repairs, Plaster Repairs

LOUIS' RESTAURANT
TAKE OUT PIZZA
CHESTERVILLE — 448-2051

DISCOUNT CARPET SALES
421 FOURTH ST. WEST TEL. 938-0735 CORNWALL, ONT.
UP TO 50% & MORE OFF
STOCK OF OVER 10,000 SQ. YDS TO CHOOSE FROM
A-1 LINES, LONG & SHORT ENDS, REMNANTS & DISCONTINUED LINES
WALLCOVERINGS — VINYL FLOORINGS
Also Lines of Sub Grade Carpet & Flooring at Special Reduced Prices
COMPARE and BUY
STORE HOURS: MONDAY THURSDAY 9 a.m. - 6 p.m. FRIDAY 9 a.m. - 9 p.m. SAT. (June 1 - Aug 31) 9 a.m. - 1 p.m. (Sept. 1 - May 31) 9 a.m. - 5 p.m.

MESMAN'S ELEVATORS INC.
1½ MILES EAST OF FINCH, JUST OFF HWY. 43 ON MACMILLAN SIDE ROAD
Broker for Soya Meal
613-984-2422 RR2 FINCH

Earl's Meats Ltd.
Custom Slaughtering
CHESTERVILLE — 448-2324

LANNIN'S GARAGE
General Repairs Tune-Ups
WELDING
CHESTERVILLE — 448-2361

LYLE L. HEAGLE
PLUMBING & HEATING
Pumps — Water Conditioners
Septic Tanks — Tile Beds
Septic Tank Pumping
FINCH OFFICE — 984-2774
Res. — 448-3296