WINCHESTER PRESS

VOL. 84 NO. 48 — WINCHESTER, ONTARIO, THURSDAY, MARCH 30th, 1972 — 12 PAGES PRICE 10 CENTS

LIONS $4,000 CHEQUE WILL FURNISH NEW HALL AT C.C.

The Lions Club of Winchester last week came up with another large cash donation for the Winchester Community Centre. The local Lions Club, aware that furniture and accessories are required immediately for the recently completed hall, lost no time in presenting the cheque for $4000.00 to Village Clerk, Raymond Annable.

It was last October when funds available for the completion of the community centre were exhausted and construction at a standstill, that the club pledged $20,000.00 by October '72. They started the ball rolling with a $5,000.00 donation.

The Lions are confident that they will be able to meet their pledged objective. Annual projects are the fast approaching "walk", followed by the fastball tournament then the popular Lions Auction in September. Many other projects continue to keep the young club busy. Spokesmen for the Winchester Lions are quick to point out that it is the residents of the Village and surrounding area themselves, who are the real people deserving of credit for the financial support of these projects.

Prior to the Lions pledge of twenty thousand dollars, the local club had already placed over $7,500.00 into the Community Centre Building Fund. This latest donation from the club brings their total donations since March '69 to over $16,400.00 with another $11,000.00 to come hopefully before October '72.

LIONS SUPPORT EYE TREATMENT

Each year, Lions club in District A4 which is generally speaking, the Ottawa Valley and St. Lawrence Valley area, combine their efforts on some special project. This year it is the intended purchase of an Argon Laser Photocoagulator.

This is a special machine, a breakthrough, in the treatment of many causes of blindness in the human eye. The Agron Laser Photocoagulator can repair tears or leaks caused by disease or injury to the retina without damage to immediately surrounding tissues. It can stop minute hemorrhages or obliterate abnormal blood vessels. The laser beam acts in a manner similar to a cauterizer and may be adjusted as to power and duration. Treatments are brief and painless for the patient and may be performed on an out-patient basis. Many of the patients already being treated with the first machine in Canada, located at the Toronto General Hospital, suffer from diabetic retinopathy, once an incurable condition.

The cost of this machine, if the Lions Clubs, in the district decide to purchase it, will be about $35,000.00 and be located in an Ottawa hospital. The Winchester club has offered at least five hundred dollars support of the project that will benefit many people in this immediate area.

Dr. Willard Guest Speaker At Cancer Society Dinner



Dr. Garry Willard, well known in Winchester and district where he received his early education, will be guest speaker at the annual Cancer Society banquet Monday evening.

The young Doctor, only 31, received his MD at Queen's University in 1963 and since that time has studied in many parts of the world. A resume of his activities during the past eight years is nothing short of astounding.

Interning at Toronto Western Hospital in 1963 and 1964 he completed the following year as Medical Officer at Norway House Indian Hospital, Manitoba.

Postgraduate surgical studies occupied much of the next five years and in 1970 he was Chief Resident Surgeon at St. Michael's. Also during that period of time he was awarded the American National Board Diploma and in 1968, accompanied the Canadian Surgical team to South Viet Nam, and a year later received his Fellowship and Certification from the Royal College of Surgeons of Canada.

His many post-fellowship hospital appointments include that of Consultant Surgeon, Courtesy Staff Winchester District Memorial Hospital which became effective in April 1970.

That same year he also received a Diploma of The American Surgical Board, and in 1971, a Fellowship, Royal College of Surgeons, Edinburgh.

During 1970-71 and 72 the young Doctor was on a travelling fellowship from the Canadian Cancer Society when he attended clinical centres in Scandinavia, Switzerland, France, Holland and Great Britain. Dr. Willard has studied in many other European centres and will have an interesting message for those fortunate to obtain tickets for the dinner.

The Doctor is a son of Mr. and Mrs. Howard Willard, retired N.D.D.H.S. teacher and a former principal of Winchester High School.

Hallville School Sale In Doubt

Although Dundas County public schools have been sold the fate of the old 'Consolidated School' at Hallville is still in doubt.

According to the SD and G Board of Education the sale of two properties ran smoothly but the third, that of Hallville, encountered some difficulty.

The Board agreed sale of the Hallville school, will be deferred till April to allow township council time to consider the possibility of utilizing the property.

Trustee Lorne Mellan had made known to council before tenders were announced for the sale of the school that the school was available to the council and if interested a proposal should be made to the board. According to the Board of Education there was no response from council and consequently tenders were advertised.

This apparently resulted in activity at the local level and council has now indicated it may wish to retain the old stone building for recreational purposes.

It is understood the board has been offered $5,151.00 for the school by an Ottawa man and it is also understood abutting property owner Lanson Hyndman does not wish to purchase the property.

The Board of Education has allowed Mountain Township council more time to consider the matter but has requested an answer by April 14th.

Two other area schools are being sold to abutting property owners.

Mountain Public School will go to William Keyes for $1,712.00 and Irena Public School to Elmer Dentz for $1,501.00.

Over 1,000 Animals Receive Vaccine

Over a thousand pets, according to municipal officials, received anti-rabies vaccine at Metcalfe last week. The Veterinarians in charge set up their table at the Township garage, Metcalfe and the long line reached far down the village street.

The above photo was taken in the garage and gives some indication of the wide variety of pets and also of the fear generated by the threat of an epidemic of the dreaded disease.

-Press Staff Photo-



Those Were The Days!

82-year-old Bill Scott, with Winchester's new Community Centre in the background, gazes rather longingly at the trophy he remembers playing for when Melvin's Garage donated the award in 1927.

For three decades the cup was one of the most coveted prizes of local hockey competition, but competitive leagues apparently became inactive in 1957 following Chesterville's victory, and as the years rolled by the shiny silverware reposed in a secure place at the Nestle plant.

Mr. Scott had been an active player for many years prior to 1927 but his love of the game kept him on skates long after others his age had hung up their blades.

"I was 71 before I finally decided to unlace the skates for the last time," says the former hockey star.

Players of this era would scarcely believe the hardship that was part of the game when this gentleman was in his hey day. Most rinks were 'open-air', he recalls, and he agrees players must have been much more rugged since so very few pads were available.

There is an air of reverence about the above photo as 'Bill' stands, cap in hand, scrutenizing the memorable history engraved on the glittering cup.

-Press Staff Photo-

Bell Spends $43,000 In Winchester

Bell Canada spent $43,400 in Winchester in 1971 to keep pace with customers' current telecommunications needs and to meet foreseeable, short-term requirements, Ken Menard, Bell Manager said this week.

Mr. Menard was elaborating on Bell's annual report, which is being mailed to the company's 245,000 share-holders. The report shows that Bell's capital spending in 1971 was $471.6 million throughout the area the company serves in Ontario, Quebec, Labrador and the Northwest territories.

Throughout the year, 203 telephones were connected and 138 disconnected in Winchester for a net gain of 65, he said. The report shows that in the entire area served by Bell, 1,594,036 phones were connected and 1,306,324 disconnected for a net gain of 287,712. To meet the service needs of a mobile population the company has to install six phones to gain one.

The report, signed by Marcel Vincent, chairman of the board of directors, points out that the capital costs of disconnections and re-installations involved in customer moves, combined with expenditures to replace worn or damaged plant and equipment, accounted for nearly one-fifth of the capital budget.

By far the largest part of the $471.6 million budget more than two-thirds. . . was for new plant and equipment to meet current customer demand resulting from new expanded residential, business and industrial developments.

About 12 per cent of the capital budget went for modernization and innovation.

In Winchester the company paid $6,523 in municipal taxes. This was part of its total tax bill of $174,352,000 for the year.

"In this business" the report states, "capital must be spent in advance of customer need . . . well ahead of the time when revenues may be realized from the investment . . . to ensure that services will be available where and when required."

"A continuing, orderly and progressive program of construction is needed to maintain current levels of service, to meet rising demands for telecommunications services, to take advantage of opportunities to serve better through technology, and to keep costs as low as practicable."

Press Leaves Winchester On Schedule

For some reason, entirely beyond the control of the Winchester Press staff, delivery to readers is not always on time.

Last week was a striking example when reports received from both Osgoode and Kenmore indicated papers had failed to arrive.

All papers are labelled, bundled and bagged at this office and are always delivered to the local Post Office in time to make connections with the Mail Truck. In turn, all bags leave Winchester Post Office on schedule and the next stop is Cornwall.

It is indeed unfortunate that inefficiency at some level of the Post Office department results in such poor service, and the Press encourages readers to direct complaints to postal authorities.

We want you to get your paper on time and will continue to assure prompt efficient service from this office.



Farm Safety Council Shifts

Agriculture and Food Minister William Stewart has announced that the Farm Safety Council will be moved from his department, effective April 1, 1972, to the sponsorship of the Workmen's Compensation Board.

Mr. Stewart said the transfer was logical because there are more than 27,000 Ontario farmers with employees and some 2,000 self-employed farmers with employees, now covered by Workmen's Compensation.

The Minister commented that too many people consider Workmen's Compensation coverage a "fringe benefit for their employees", when in fact it was a "controllable cost" of the farm operation. He noted that the cost was controllable in that all farmers working together to prevent accidents could effect a steadily declining premium rate.

Letter Termed "Childish"

A letter, directed to SD and G County Board of Education by Nationview teachers, was referred to by trustees as unprofessional, childish, emotional and hastily written.

The letter condemned the Board's policy regarding absenteeism which, as it now stands, allows for an automatic pay deduction if 60 per cent are present and 40 per cent absent despite weather conditions.

The policy was also severely criticized by plant superintendent Tom Cruickshank.

THE NEWS in Brief

Municipalities Warned Of Flood Threat

Ontario Department of the Environment has warned area municipal officials of the impending flood threat.

The Department notes that with a near normal snow pack covering the province, high temperatures during the melt period or the occurence of heavy rain could create serious local problems in a short space of time.

The Department suggests all municipalities be prepared and urges those responsible for emergency flood action to keep a careful watch on daily weather forecasts and at the same time has armed each area with numbers to call for emergency assistance.

Maple Ridge School Project Gets Nod

Plans for a $383,000.00 project to convert Maple Ridge public school to a senior elementary school have been approved by the Department of Education and the Ontario fire marshal.

Approval of sketch plans of architect W.R. Mack covers the actual building of the addition, but approval for alterations of the existing building will come after working drawings are submitted to the board and the department.

The project had been allocated a total of $454,000.00, the $71,000.00 balance to go toward alterations, architect's fees and equipping the new school.

PC's To Contest Stormont-Dundas

Newly elected Progressive Conservative Association president, Donald Murray has stated emphatically that the association will field a candidate in the coming election.

Mr. Murray says whether or not Mr. Lamoureux decides to run has no bearing on the situation and he predicted the sitting member stands a poor chance of being re-elected.

Hon. Mr. Lamoureux, present Speaker in the House, has represented the riding since 1961.

School Out June 23rd

Elementary schools under the SD and G Board of Education will close Friday, June 23rd, although teachers will work till June 30th.

This was the decision reached despite opposition from some board members who did not feel teachers needed more than two days after final closing to complete their tasks.

One trustee suggested the last week does not contribute anything to education because children are 'too anxious to finish'.

Both trustees S.D. McLeod and Fraser Campbell opposed the change.

Don Irvine Announces Call For Tender

Donald R. Irvine, M.P.P. Grenville-Dundas is pleased to announce that the Minister of Transportation and Communications, the Honourable Gordon R. Carton, Q.C., has authorized the calling of tenders for Contract No. 72-07 for the grading, drainage, granular base and paving for 16.3 miles on the eastbound lanes on Hwy. 401 easterly from the Dundas County Road No. 1.

Walkathon Date Set

Winchester Lions Club has set the date for the Annual Walkathon and again this year all proceeds will be channelled into the Community Centre fund.

Saturday April 22nd, is the date selected and applications will be available at several outlets.

Lions Club members have expressed confidence walkers will again receive the generous financial support that made other similar projects so successful.

For complete particulars concerning the big event see page three.

Perth Girl Wins Miss Eastern Ontario

For the first time in the history of the Eastern Ontario beauty pageant, a Perth girl, Bonny Brady, 18 was selected.

The pretty blue-eyed brunette, a student at Perth and District Collegiate, is a daughter of Mr. and Mrs. Patrick Brady. She has four sisters and two brothers.

Second runner-up in the contest was 18-year-old Anne Summers, Iroquois, Carnival Queen.

Osgoode Twp. Awards Gravel Contract

Osgoode Township council, at last Monday night's meeting awarded a gravel contract to Fred Nelson of Keen, Ontario.

According to clerk Fred Wilson there were seven tenders and the Nelson bid to supply 40,000 tons for $32,250.00 was accepted.

The council will meet again on Monday, April 24th.

Hydro Union Seeking Settlement

Bill Vincer, President of 11,500 member Ontario Hydro Employees' Union, is seeking a quick contract settlement.

According to Mr. Vincer union and management are deadlocked on the very first issue and the present 2 year contract expires on March 31st.

Union is eager to reach agreement early in negotiations and points out that two previous contracts, in 1968 and 1970, were settled after 12 and 9 months of negotiations respectively.

Barry Graham Out For Season

Barry Graham, son of Mr. and Mrs. Don Graham of Russell, is recovering in a Michigan hospital but will be unable to play any hockey before next fall.

Barry, who starred with Ottawa 67's for several years, has been playing this season with Flint, Michigan and was seriously injured in a recent car accident.

According to his parents, Barry suffered a double fracture of the jaw and his mouth is still wired closed.

Mr. and Mrs. Graham are confident Barry will be able to return for the 1972-73 season.

C.O.C. Announces Store Hours

Stores in Winchester will be closed all day on Good Friday.

A recent release by the Chamber of Commerce points out that all stores will, however be open on Thursday till 9:00 p.m. and will maintain regular hours on both Saturday and Easter Monday.

All business outlets are colourfully decorated with emphasis on Easter and spring.

For your Easter shopping chores why not try Winchester?

Janet Clapp Special Guest

Work Of V.O.N. Explained To W.I.

Mrs. Janet Clapp, R.N., who was guest speaker at the last meeting of Winchester W.I., gave a very interesting illustrated talk of the work of Victorian Order of Nurses.

Mrs. Clapp, who was introduced by Mrs. Robert Holmes, explained that the order was founded in 1897 and renders service to patients who are under a doctor's care or have been discharged from hospital but still need professional care.

The speaker was thanked by Mrs. Cooper.

President Mrs. Harrison McIntosh, thanked the ladies who helped at the Agriculture Department dinner and a committee was appointed to prepare for the 4-H luncheon on May 13th.

Mrs. K. Beedie and Mrs. Wilfred McKercher will represent Winchester at the district directors' meeting at Mountain on March 29th.

Mrs. Beedie thanked the committee for the delicious refreshments.

Marriage

CLARMO-THOMAS - Mr. and Mrs. Albert Clarmo, Kenmore, announce the marriage of their only daughter Deborah May, to Beverly Denzil Thomas, youngest son of Mr. and Mrs. James Thomas of RR1, Winchester. The wedding took place on Friday, March 17th, at 7:30 p.m. in St. Paul's United Church, Kenmore, Rev. L.S. Woolfrey officiating.

The organist and soloist was Miss Shirley Anne Scharf.

The couple were attended by Mr. Steven Clarmo, nephew of the groom and Miss Helen Dignard of Ottawa.

ENGAGEMENTS

Slater-Muir

Mr. and Mrs. R.L. Slater wish to announce the engagement of their only daughter, Susan Ann, to Mr. Donald Muir of Ottawa, son of Mr. and Mrs. W. Muir.

Wedding to take place April 8th, at 4 p.m. in St. James Anglican Church, Morrisburg.

Blaine-Brown

Mr. and Mrs. Hugh Blaine, Mountain, Ontario, are pleased to announce the engagement of their daughter Deborah to Mr. Daryl Brown, son of Mr. and Mrs. Archie Brown, Spencerville, Ontario.

The marriage will take place on Wednesday, April 12th, 1972, at 7:30 p.m., Knox Presbyterian Church, Mountain, Ontario.

Acres-Johnstone

Mr. and Mrs. Lorne Acres of Winchester, announce the forthcoming marriage of their only daughter, Susan, to Danny Johnstone, son of Mr. and Mrs. Ralph Johnstone of Inkerman, Ontario.

The wedding will take place on Friday, May 12th, 1972, at 6:30 p.m. in St. Paul's Presbyterian Church, Winchester.

Ladies' Church Groups Hold Meetings

S. Mountain

Members of South Mountain U.C.W. met in the church hall for their regular March meeting with president Mrs. Ivan Keays presiding.

Mrs. Keays opened the meeting with an appropriate poem concerning Lent and a report of the Presbyterial executive meeting reminded members of the need for more spools and nylons at Maxville Manor.

Concern was expressed that Christian Stewardship is being delegated to a minor role and a suggestion was made that two offices be combined whenever possible.

An interesting 'Show and Tell' program revealed items such as novelties, antiques and slides.

Worship period opened with a reading followed by the Easter Canticle. Hymn 465 and a reading entitled 'Easter Blessings' preceded a special slide presentation "The Peace of Earth".

Following prayer the meeting closed with lunch.

Win. Springs

The Easter Thank-offering meeting of the Winchester Springs U.C.W. was held at the home of Mrs. Lawrence Holmes.

Guest speaker, Mrs. Evelyn Walker, was introduced by Mrs. Lawrence Holmes.

Mrs. Dalton Robinson presided over the meeting with twenty-two members and three guests present. Four delegates were appointed to attend the annual meeting in Cornwall.

Following the business session, a film was shown by Mrs. Eric Steele, assisted by Rev. MacDonald. Mrs. Steele explained the background of the film and a questionnaire was passed to members. A group discussion period followed showing of the film.

Mrs. Dalton Robinson thanked, Miss Walker, Rev. MacDonald and the group in charge of the meeting, Mrs. Eric Steele, Mrs. Lawrence Holmes, Mrs. O. Hansma and Mrs. Roy Hansma.

A social hour followed.

Winchester Agnes Glassford

Members of Agnes Glassford evening auxiliary, held their regular monthly meeting in the Sunday School Hall on March 27th.

Fourteen members responded to the roll call.

Mrs. Don Wilson, president, opened the meeting with responsive reading from Psalm 22 with an explanation. She also spoke briefly on Taiwan - reading exerpts of letters received by Miss Lillian Dickson a missionary in Taipei.

The devotions were taken by Mrs. Hugh Wilson and Mrs. Inez Davidson who read a paper on "Where Seek Ye The Christ?" interspersed with Easter hymns. Miss Mary Brown was guest soloist.

A dainty lunch was served by the conveners.

BIRTHS

The following is a list of recent births at the Winchester District Memorial Hospital.

On Wednesday, March 22nd, 1972, to Mr. and Mrs. Jack Saunders, of Inkerman, RR1, a daughter.

On Friday, March 24th, 1972, to Mr. and Mrs. Kenneth Bilmer, of Finch, a son.

On Saturday, March 25th, 1972, to Mr. and Mrs. Harold Francis, of Morewood, a son.

Birth

ZRYMIAK - Nick and Mary (nee Shaw) are proud to announce the birth of a son, William Michael, 7 lbs. 10 ozs. on Wednesday, March 22, 1972, at Wellesley Hospital, Toronto, Ontario.

Grandparents are Mr. and Mrs. Ralph Shaw.



There Was A Day

There was a day, according to the unanimous opinion of those shown above, when the sight of these men attired in their hockey gear, struck fear into the hearts of all opposition.

The trophy they handle so respectfully proves their contention and names engraved on the ancient 'mug' are the teams they once played on.

Donated by 'MELVIN'S GARAGE', the award was for annual competition in the highly competitive Winchester Town League.

First winners, in the winter of 1927-28 were the 'ROVERS'.

A brief rundown of the history inscribed on the cup itself reveals the following story: 28-29, Speed Boys; 29-30, Thistles, 30-31, Oddfellows; 31-32, Bessins; 32-33, Chevrolets; 33-34, Rangers; 35-36, Bessin Vets; 36-37-38, Bessins; 39-40, Rangers; 40-41, Williamsburg; 41-42, Metcalfe; 42-43, Rangers; 43-44, Inkerman, 44-45 Inkerman Rockets; 45-46-47, Inkerman Rockets; (It appears at this point the original league may have folded as there are no entries till the 54-55 season when Winchester Intermediates emerged winners); 55-56, Winchester Juveniles and in the last season it was ever played for 56-57, it was won by Nestles Redwings, Chesterville.

Only recently a Nestle employee, Elzeon Raistrict found the much valued cup carefully stored in a secure place but obviously long forgotten.

What does the future hold for this cup that is literally chucked full of memories? Possibly a return to circulation now that the town boasts a fine new community centre. Certainly a place of honour in the new building.

The trophy was the centre of interest at the community centre last week when a group of former players and coaches gathered to have a close look at the new building.

"It's not a very big cup", one former 'great' observed, "but it brims over with memories".

Left to right: Ed. Boyd, Howard Fetterly, Ran Wylie, Gordon MacDonald, Max Boyd, Lloyd Kenney, Gordon Coons, Bill Scott, and Clair Carkner.

-Press Staff Photo-

Winchester Curlers Win Seignoiry Club Trophy

Rinks from Winchester and Smiths Falls shared the limelight at the annual curling bonspiel played at the Seigniory Club, Montebello, last weekend.

A rink, skipped by Ran Wylie, brought home the Omar G. Armstrong Trophy and the runner-up rink was skipped by Mac Summers of Smiths Falls.

Second consolation event was captured by skip Dalton Kenney.

This annual contest is rather unique in the formation of teams as names of all those participating are tossed into a hat and rinks selected in this manner.

Personnel of Wylie's winning combination included lead, Bea Mahoney, Ottawa; second, Hugh Eadie, Winchester; and third Grace Gibson of Westport. Dorothy Graham, John Cole and Terry Johnston, all of Ottawa, played with Summers and Winchester's Dalt Kenney had Jean Favey and Art Graham, Ottawa and Madeliene Summers, Smiths Falls.

Personals

Mrs. John McIntosh, Miss Lottie Carkner, Miss Susan McIntosh and Greg McIntosh, all of Ottawa, and Mrs. Cam Thompson, Chesterville, have returned home after holidaying at Daytona Beach, Florida.

Mrs. R. G. Marshall of Halifax and Mrs. Orville Hughes, Windsor, spent the weekend with Mr. and Mrs. A.K. MacDonald.

Mr. and Mrs. Matt Moore and Mrs. Florence McNeill were entertained to Sunday dinner by Mrs. Ileen Hodgson and family on the occasion of Mrs. McNeill's 85th birthday.

Mrs. Russell Fisher and daughter, Mrs. Robert Leoch brough greetings.

Master Jamie Robinson spent last week of the winter break with his grandparents, Mr. and Mrs. Matt Moore of Inkerman.

"Mets" Hand Lumberettes First Loss

Pembroke 'Lumberettes', a girls hockey team with a perfect record for the season, suffered its first defeat last week when they encountered the amazing Mountain 'Mets'.

Although all Mountain girls played alertly the spotlight was on Marilyn McLean who scored 4 of the 5 goals to lead her team to a 5-3 victory. Marilyn's sister, Nancy, notched the other one.

Mountain went ahead early in the first period and never looked back. An observer noted that both netminders played brilliantly.

"The Crossroads" Opens New Dining Apple Orchard Room

"The Crossroads" at Moira, N.Y. was featured several years ago as the 'Restaurant of the Year' at the Int'l Hotel Show held at the Coliseum in New York City. It was quite a compliment for a small restaurant motel for Moira has a population of about 400 people.

The Crossroads has just opened a beautiful new dining room called the Apple Orchard Room featuring big live apple trees, a Cider Mill, Old Fashioned Water Wheel. Even birds sing merrily from the branches of the trees where big Red apples hang. And when you open the door to this unique room Elsie the Cow wags her tail, gives you a big wink and says Hello. Its like Disneyland.

To celebrate the opening of this new room the management has brought in a top recording band, Willie Wall and his orchestra from the Lake Placid Club for a nitely appearance (ex. Mon.) for the next 3 weeks.

The Crossroads expects to feature again, as it has in the past, Count Basie, Buddy Rich, The Glenn Miller Band, Buddy de Franco, Bobby Hackett and hopes to have Sammy Kaye and Jonah Jones added to the star attractions.



Hairstyles You'll Love

For a pretty new you, try a New Hairdo. We cut, style and set, and colour, too.

PHONE 821-1488

MIKE'S BEAUTY SALON

METCALFE, ONTARIO



Open 6-Day Week

Men's & Boys' Hair Styling Tues. & Wed. Evenings, 6:00 to 8:00



Treat the family to an Easter outing that all can enjoy. Dine out . . . together . . . here. Be sure to make your reservation with us now, to assure a table. Family menus, children's portions.

Country Kitchen Restaurant

HIGHWAY 31 PH. 774-2417



Lilies - Cash and Carry

Muriel's Flowers

Ph. 774-2201 Winchester

DIAMONDS

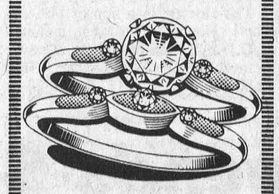

Glowing engagement diamonds and matching wedding bands.

Holmes Jewellers

PH. 774-3313

WINCHESTER

BINGO!

PLAY BINGO AT THE GREELY COMMUNITY CENTRE

EVERY THURSDAY

- AT 7:55 P.M. SHARP -

JACKPOT - $300.00

EARLYBIRD - $25.00

SPECIAL GAMES - $15.00

26 GAMES IN ALL

ADMISSION 50¢

SIX-HAND EUCHRE EVERY WEDNESDAY NIGHT - 8:15 P.M.

jo-anne shoppe Winchester 774-2003

Spring things

Shed The Winter Blahs!

ALL OUR SPRING THINGS ARE HERE TO CHEER YOU

Spring Coats

We made an exceptionally good buy in Women's and Misses' Spring Coats. Fresh new style, beautiful material. Colours Navy, Blue, Sizes 14½-24½ (women's). Ordinarily $50.00

Priced at $39.00

Misses' in Tweeds and Plains — several styles. Sizes 10 to 20.

Priced at $35.00 & $49.00

Toppers

To wear with Pants, Skirts, Dresses (were called Shortie Coats). Colours Carnel, Navy, Red. Two styles. Sizes 7 to 15.

Midi Coats

Our selection is tops. Sizes 9 to 17. Special price

People Are Talking About

. . . Accessories from the Jo-Anne. A complete stock for Easter Wardrobes - Gloves, Hats, Hand Bags, Dresses, Blouses, Scarves, Panti Hose and Hosiery.

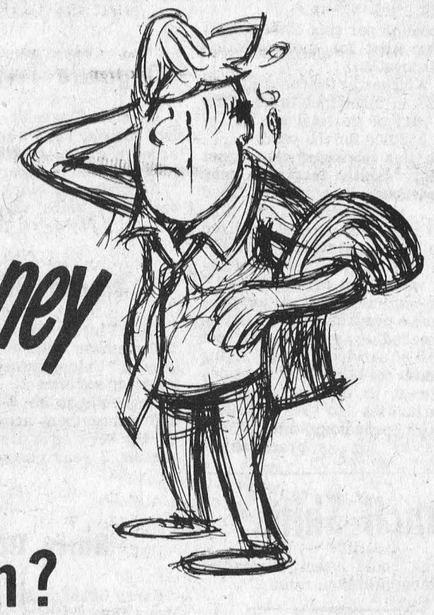

Need Money for Sewer Installation?

Thinking of hooking up to Winchester's new sewer system? Wondering where the money will come from? Come and talk with the helpful people at the Royal Bank. Ask about our low cost loans. We'll make it easy for you. Yes, we're willing to assist you in financing your sewer installation. We call it our community service.

ROYAL BANK the helpful bank

WINCHESTER, ONTARIO - AL INGLIS, Manager

Enjoy a night out WITH A DIFFERENT FLAIR

FOR MUSIC AND dancing

PLAN TO ATTEND THE

PUB NIGHT

APRIL 7 AND 21 AT THE CHESTERVILLE COMMUNITY HALL

APRIL 7th—Dance to the music of JOHN MCULAY

APRIL 21st—Laugh and sing along with musical comedy team, DEL AND ROGER of Morrisburg.

$2.00 per Couple at the door



ALL PROCEEDS TO Chesterville Community Centre

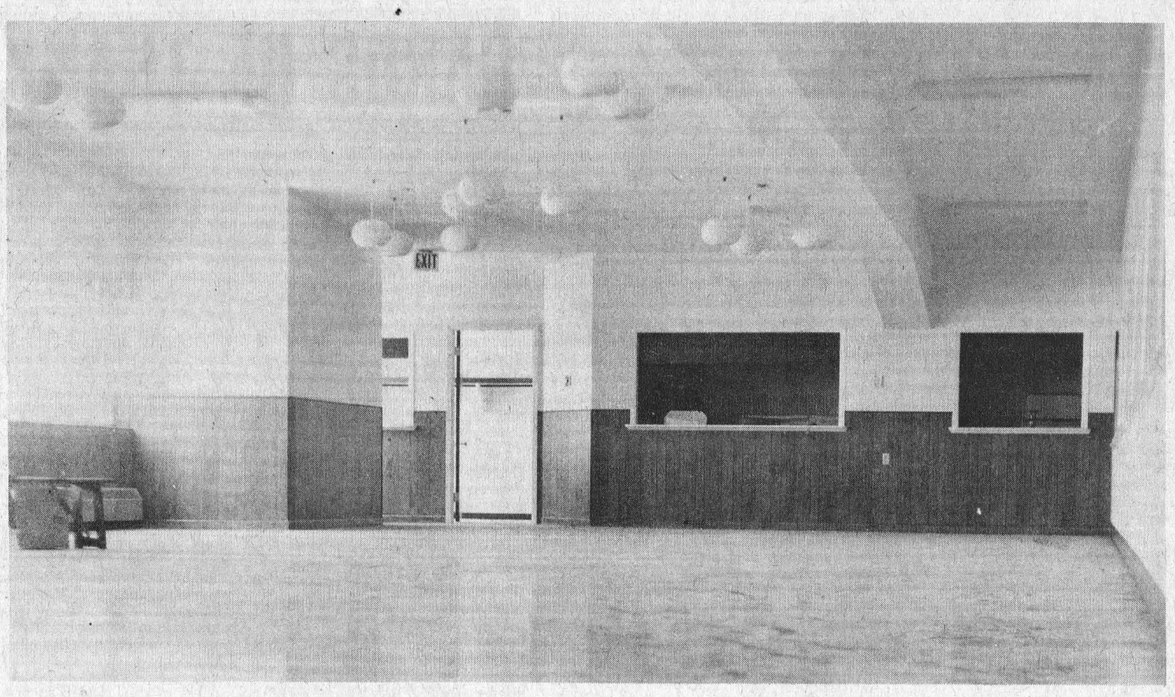

Official Opening Of New Centre Hall Next Week

Above is a recent view of the new hall at Winchester Community Centre.

Although the facilities have already been used official opening ceremonies are planned for Friday, April 7th, when a sell-out crowd is anticipated for the banquet and dance.

It is understood several V.I.P'S will be present for the occasion and, at last report, tickets were still available from members of the Community Centre Board.

-Press Staff Photo

18 AND OLDER

Jobs For 2,600 Students This Year's SWEEP Program

Some 2,600 students will be hired in this year's SWEEP program . . . Students Working in an Environmental Enhancement Program.

This program, for secondary and post-secondary students 18 years of age or older, was announced jointly today by Environment Minister J.A.C. Auld and Natural Resources Minister Leo Bernier.

The job program is the largest element of the Summer '72 special student employment announced March 10 by Prime Minister William Davis.

About 1,000 students will work in Provincial parks, timber management, forest protection and fish and wildlife management. The rest will be involved in the activities of the 37 conservation authorities through Ontario, in park development and maintenance, stream improvement, cleanup programs, environmental education and conservation studies.

SWEEP was renewed after last year's successful program involving 2,200 students.

Most of the positions will be of 10 weeks duration and salaries will vary from $1.65 to $2.50 an hour depending on the work.

Students will be responsible for their own board and transportation arrangements.

Any applications or queries should be directed to: Project Sweep, Queen's Park, Toronto.

N.D.D.H.S. NEWS

-By Sheila Coyne-

The Band Concert on Wednesday, March 15th, was well attended. The Junior Band, composed of first and second year students played three selections. This was the first concert for these young people.

The Senior Band played various selections including Music Man, Slaughter on Tenth Avenue, and Festival Prelude.

Since this Concert was a great success we are now nearing our financial goal for the Band Tour in May.

During the winter break the students and staff of N.D.D.H.S. enjoyed nine days of freedom.

Vernon District News

Mr. Bernard Last and Mr. James Robinson are both patients in the Winchester District Memorial Hospital. Mrs. Howard Jansen has returned home .

The March A.C.W. meeting was held on Thursday evening at the home of Mrs. Ivor Bath. Two members were absent. It was a lengthy meeting with plans being made for confirmation service which will be held this year in St. George's Church here. Plans were also made for St. George's Day when a congregational dinner and service will be held, April 23rd.

An invitation to attend the April A.C.W. at Osgoode was read and Mrs. Bath gave the devotion. Mrs. Norman Robinson acted as secretary-treasurer, in absence of Mrs. McDonald. The meeting was adjourned with Mrs. Lorne Wyatt offering her home for the next meeting. Mrs. Bath served refreshments and a social time was held.

Miss Pattie Porteous, Mr. Dan Thompson and Mr. Ian Longstreet, all of Vernon, returned home over the weekend having been away to London, England on a school tour for over a week.

Mr. and Mrs. James Millar returned home on Wednesday from Jamaica where they spent a few days. Mr. Randy Millar spent the same time at Manotick with Mr. and Mrs. John Millar and family while Bradley holidayed with his sister, Mrs. Douglas McKeen and Douglas in Ottawa.

Mr. and Mrs. Archie Sayant and Cheryl motored to Florida where they spent a week, returning on Sunday. Mr. and Mrs. Clarence McDiarmid and family were others who had a trip to Florida, along with Mrs. Clinton Lewis who also flew down for the week.

Mr. and Mrs. Don Duncan spent last week in the Bahamas and returned home Sunday.

VERNON 4-H HOMEMAKING CLUB

Members of the Vernon 4-H Homemaking club held their sixth meeting in Club 31 on March 18. Sports wear from Knits is the club's project.

President, Debbie McDonald conducted the business of the meeting and leader Miss Rhonda Kennedy demonstrated applying elastic while assistant leader Mrs. Carman Morris demonstrated invisible zippers.

The girls are busily planning their exhibit for Achievement Day at Greely, April 29th. Their exhibit will be Sports wear for all Seasons.

Education Theme Of Leonard W.I. Meeting

Education was the programme theme of the March meeting of Leonard W.I. and convener Mrs. J. Thorpe based her interesting talk on the suggestion that "when you educate a man, you educate an individual, but when you educate a woman you educate a family."

The meeting at Centennial Centre, Bearbrooke, was chaired by president Mrs. W. Kardulus and roll call was "Name an Irish Song." Nine members and one visitor were present.

A brief business meeting followed reading of minutes and treasurer's report and Mrs. B. Heney was appointed to purchase a trophy for girls' softball. It was agreed a delegate be sent to the Guelph conference and Mrs. J. Corry and Mrs. J. Thorpe were appointed as a nominating committee.

Members also heard a detailed report of the W.I. 75th anniversary celebration attended by members.

Mrs. A. Boomgarde, Mrs. W. Birch, Mrs. W. Kardulus, Mrs. A. Schmittka, Mrs. M. Larmour and Mrs. F. Wood were winners of a closing contest.

Hostess for the meeting were Mrs. J. Liptac and Mrs. B. Heney.

Brides
The store for incomparable selection and friendly service

Voque
VOGUE SHOPPE - 500 MONTREAL ROAD, CORNWALL

Why Pay More FOR A Hearing Aid?
Because we have no salesmen, we can give you the salesman's commission of $100.00 off the price, to come to our office.
All are top quality name brand hearing aids. For a free trial come in or phone 774-2606 for an appointment.
Summers HEARING AID CENTRE
WINCHESTER, ONTARIO

DAIRY BAR OPEN

• SOFT ICE CREAM CONES
• SUNDAES
• MILK SHAKES
Spring is here! Drive out to our Drive-in!
Wincrest Dairy
Basil Dawley And Sons

Vice & Craig Ltd.
FUNERAL HOMES
METCALFE, WINCHESTER AND CHESTERVILLE
774-2120
one convenient phone number serves all three locations
Ambulance Service

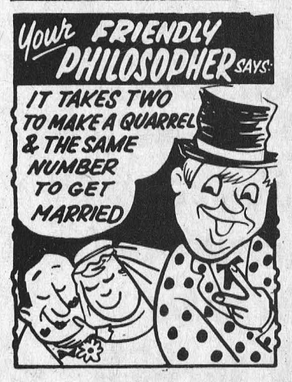

WINCHESTER COLLISION
SPRAYING-BODY WORK
Gary Carkner, Prop.
PH. 774-5204
R.R. 3 WINCHESTER

BOYD'S COMPARE BOYD'S
Winchester Ontario
We've got the cars, the deals and we'll follow up with service
TOP TRADE-IN PRICES FOR CHOICE CARS
Plymouth
CHRYSLER
Fargo Trucks
SALES/SERVICE
Top Quality USED CARS
the right place for the right deal!
BOYD'S AUTHORIZED Chrysler - Plymouth Fargo Truck Dealer
W. J. L. BOYD & SONS LTD.
WINCHESTER 774-2520 — TELEPHONES — OTTAWA 236-6505

WINCHESTER & DISTRICT LIONS CLUB
WALK
Route And Instructions
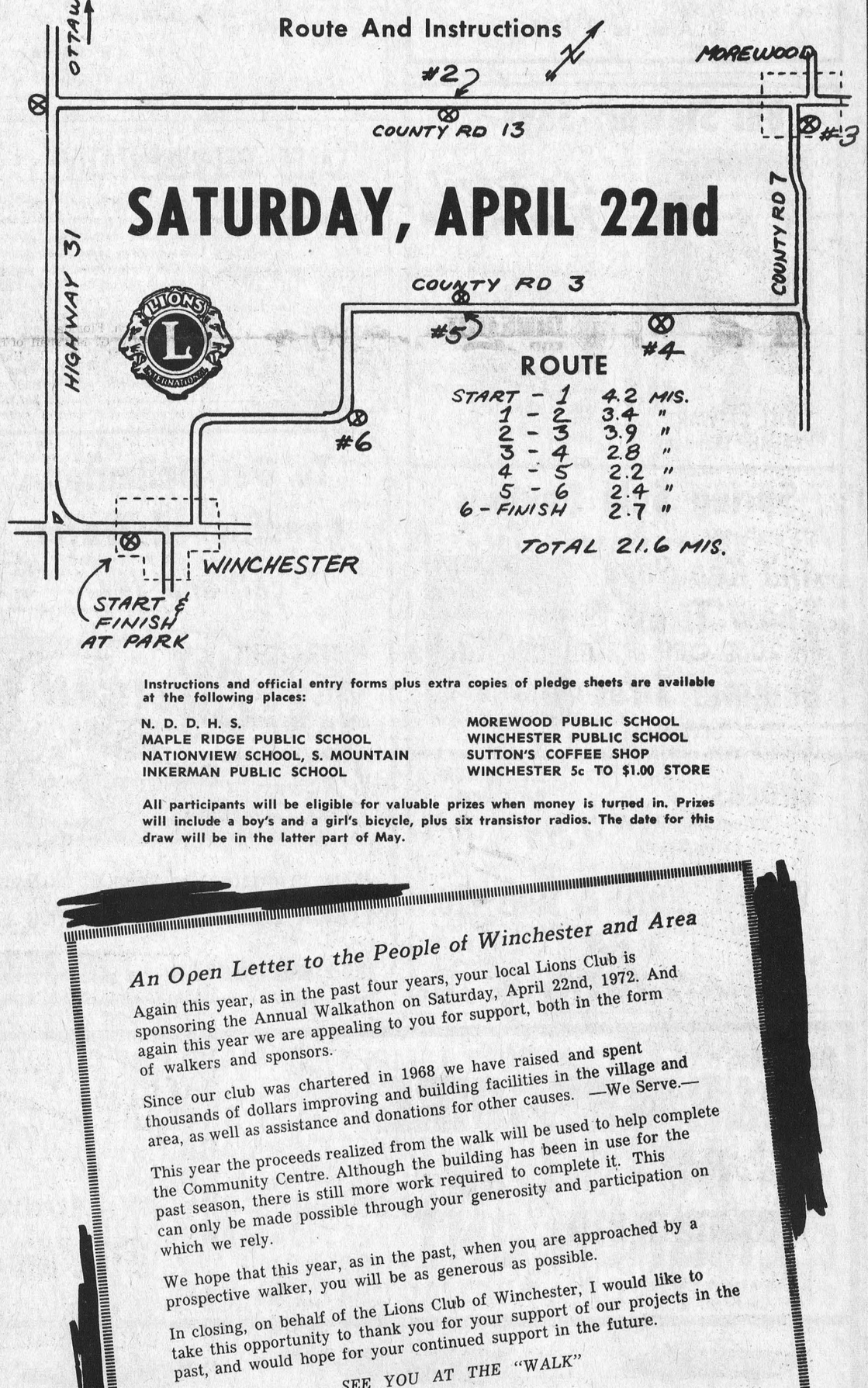

SATURDAY, APRIL 22nd
ROUTE
START - 1 4.2 MIS.
1 - 2 3.4 "
2 - 3 3.9 "
3 - 4 2.8 "
4 - 5 2.2 "
5 - 6 2.4 "
6 - FINISH 2.7 "
TOTAL 21.6 MIS.

Instructions and official entry forms plus extra copies of pledge sheets are available at the following places:

N. D. D. H. S.
MAPLE RIDGE PUBLIC SCHOOL
NATIONVIEW SCHOOL, S. MOUNTAIN
INKERMAN PUBLIC SCHOOL
MOREWOOD PUBLIC SCHOOL
WINCHESTER PUBLIC SCHOOL
SUTTON'S COFFEE SHOP
WINCHESTER 5c TO $1.00 STORE

All participants will be eligible for valuable prizes when money is turned in. Prizes will include a boy's and a girl's bicycle, plus six transistor radios. The date for this draw will be in the latter part of May.

An Open Letter to the People of Winchester and Area

Again this year, as in the past four years, your local Lions Club is sponsoring the Annual Walkathon on Saturday, April 22nd, 1972. And again this year we are appealing to you for support, both in the form of walkers and sponsors.

Since our club was chartered in 1968 we have raised and spent thousands of dollars improving and building facilities in the village and area, as well as assistance and donations for other causes. —We Serve.—

This year the proceeds realized from the walk will be used to help complete the Community Centre. Although the building has been in use for the past season, there is still more work required to complete it. This can only be made possible through your generosity and participation on which we rely.

We hope that this year, as in the past, when you are approached by a prospective walker, you will be as generous as possible.

In closing, on behalf of the Lions Club of Winchester, I would like to take this opportunity to thank you for your support of our projects in the past, and would hope for your continued support in the future.

SEE YOU AT THE "WALK"

Yours very truly,

ADAM W. MEEK, Chairman, Walk Committee,
Lions Club of Winchester

Morrisburg Downs Brockville In Three

-By Lynne O'Brien-

The Morrisburg Loyalists polished off Brockville Stars with 10-5, 6-1 and 5-1 wins to take the O.D.H.A. semi-finals 3 games to none and the right to meet Buckingham Windsor Flyers in the finals.

The Stars, after allowing Jack Duncan to get 5 goals and 2 assists in the first game, managed to hold him to 3 goals in the last 2 games.

In the 6-1 game, Loyalists scorers were: John Hutton 2 and singles by Duncan, Mel Tomalty and Big Doug Casselman. Wayne Ellis scored the Stars only goal.

In the final game of the series Big Doug Casselman scored the opening goal and assisted on 2 others as the Loyalists led 3-0 after the first period and 3-1 after 40 minutes of play. Other scorers were: Duncan, John Hutton and Dave Willard with 2, one on a power play and 1 when the Loyalists were shorthanded. Lyle Ellis scored the lone goal for the Stars, on a powerplay. Penalties were the predominate factor in this rough game with 17 minors being handed out - 10 to the Loyalists. Metcalfe turned aside 36 shots (including one with his head); while Rick Droppo had 28 saves.

FINAL SERIES:

In the first game of the best of 7 finals, the Loyalists, shorthanded travelled to Buckingham and with the super goal tending by Droppo managed to get a 4-3 win. Loyalists led 3-0 after the first period on goals by Fred Harper, 2, and Jack Duncan, Bert Aube narrowed the lead at 7:03 with John Hutton making it 4-1 at 7:41. At 14.20 Gilles Chauret made it 4-2 and Bert Aube made it 4-3 at 18:10. The third period was scoreless as each team held on. Droppo and Lacelle each had 35 saves during the game which saw 9 minors handed out, 4 to the Flyers. Loyalists were playing without the services of Rushford, Tomalty, McCabe, Hay and S. Casselman.

The second game was played Tuesday night, but no results were available at press time and the fourth game will played tonight (Thursday) at Morrisburg.



With Championship In View

Metcalfe Pee Wee hockey team has enjoyed a successful season and is presently tied with Kemptville in a seven-game series for the league championship.

The boys are shown above prepared for action, along with the men who have supported them faithfully throughout the entire season. The team is sponsored by Metcalfe and District Lions Club and wear sweaters donated by Johnston Poultry.

Back row, left to right: Larry Corlyon (coach), Alton Kineer, Dr. F.A. Kinnaird, Howard Scrivens and Bill Woods.

Centre row: Mark Scrivens, Mike Murphy, Harold Graham, Danny Sullivan, Billy Woods.

Front row: Steve McIntosh, Paul Nooyen, Philip McVey, Jeff Crerar and Kevin Cochrane.

Two players, Dale Rowe and Grant Duncan were absent when picture was taken.

Marksmen during this final championship series have been Paul Nooyen with 2; Mike Murphy, Bill Woods and Mark Scrivens with one each.

-Press Staff Photo-

CARDS OF THANK

CARD OF THANKS — Sincere thanks to kind neighbours friends and family during my long illness at home and in hospital; to kind, patient nurses cheery floor girls, roommates, and kind concern of girls at "admitting"; for calls cards, treats flowers; for tasty, well prepared meals, visits from Rev. R. McDonald, Rev. Gordon, Rev. Edgley; to Dr. Byers and Dr. H. Justus, and thanks to my own dear devoted family, and especially to my kind Heavenly Father for everything. May He richly bless you all.—Elva Merkley. 48p

CARD OF THANKS—I wish to express my appreciation to all who sent me cards and flowers while I was in Kingston General Hospital. To Dr. Parker, Dr. Dwosh and the interns, also to the nurses in I.C.U. and 10th floor at Kingston General Hospital; also to Rev. MacDonald for his visit.—Mrs. T. D. Hamilton. 48p

CARD OF THANKS—Ron and Mavis McIntyre (nee Johnston) wish to express their sincere appreciation to friends and neighbours for the beautiful lamp presented to them since their recent marriage. A special thanks to Mr. and Mrs. Ray Irven, and Mr. and Mrs. Earl Garlough. 48p

CARD OF THANKS—My sincere thanks to each and every one while I was a patient in the Winchester hospital for cards, flowers, visits by neighbours, friends and clergy; also Drs. Marston and Diemert, the nurses and staff of the hospital. Thanks to all.—Lorne Henderson. 48p

CARD OF THANKS—I wish to express my sincere thanks and appreciatian to the wonderful nurses on second floor at the Winchester District Memorial Hospital for their special care and to Mrs. Howard Fetterly, my roommate, for her kind help while I was so ill. Special thanks to Dr. Howard Justus for the patient care extended to me. I wish to thank all the clergymen who called and special thanks to the Township of Williamsburg snow plow crew for opening our roads. All your kindness will be long remembered.—Mrs. Ina Beckstead. 48c

CARD OF THANKS—We wish to express our sincere thanks and appreciation to our friends, relatives and neighbours for their kindness shown to us for all the cards, letters, gifts, visits and calls, while we were patients in the Winchester District Memorial Hospital. Special thanks to Dr. Kinnaird, Dr. Barton, Rev. Klumpenhouwer and to all the kind nurses in the children's ward.—Rita and Jeannette Devries. 48p

CARD OF THANKS—I wish to take this opportunity to thank all the neighbours of the Melvin Settlement for their help to get ready for the sale, and also the day of the sale. All I can say again is thank you. This will long be remembered. — Mrs. Helen Stewart. 48c

CARD OF THANKS—We wish to express our appreciation to our family, Williamsburg U. C. W., Rev. D. L. Gordon, to those who sent cards, flowers, gifts and to all who attended our Diamond Wedding Anniversary on March 11th. — Dalton and Mabel Saddlemire. 48p

CARD OF THANKS — At this time I would like to express sincere thanks to my family relatives, neighbours and friends for cards, letters, flowers, gifts and visits while I was a patient in the Ottawa Civic Hospital. A special thank you to the Williamsburg U.C.W. and the W. I. for their lovely remembrances; to Dr. Armstrong, Dr. Bordeaux, Dr. H. Sims and nurses of second floor, I sincerely say thank you for wonderful care. All these kindnesses were greatly appreciated.—Mrs. Ray S. Brown. 48p

CARD OF THANKS—A sincere "thank you" to relatives, neighbours and friends for your personal visits, cards, letters and treats; to the many clergy for your visits and prayers; to Dr. Dwayne Justus and staff of first floor of Winchester Hospital for your efficient care. Your acts of kindness and thoughtfulness were deeply appreciated and will never be forgotten. — Karl Bell. 48p

CARD OF THANKS—We extend sincere gratitude to the nursing staff and the hospital staff of Winchester District Memorial Hospital, and to the doctors. for their care and kindnesses extended to Mr. Earl A. Casselman while he was a patient there. At this time, we wish to thank our friends and neighbours for many acts of kindness, floral offerings, In Memoriam donations and expressions of sympathy received following his death, and to the staff of Vice and Craig Ltd. Funeral Home, to the pall-bearers and Rev. R. Neil for comforting assistance.—(Mrs.) Nina Casselman, (Mrs.) Lillie Tracey. 48p

CARD OF THANKS—We would like to express our appreciation for the gifts and good wishes received on the occasion of our 25th Wedding Anniversary. Also, thanks to our neighbours, friends and relatives who attended our Anniversary Party held at the I.O.O.F. Hall, South Mountain. 48c

CARD OF THANKS—I wish to take this opportunity to say a sincere "thank you" to everyone for the many visits, letters, cards and flowers. Also to Drs. Kinnaird and D. Justus, and to the nursing staff of the first floor at Winchester District Memorial Hospital for their excellent care. —Mrs. Dorothy Harrington. 48c

CARD OF THANKS—We wish to express our appreciation for the floral tributes, charitable donations and expressions of sympathy in the loss of our father and grandfather, Gordon Stewart. A special word of thanks to Dr. Morrow and all the doctors and staff of Winchester District Memorial Hospital who contributed to his well-being on his many stays in hospital over the past 14 years; also to Rev. C. Dawes and all the clergy who visited him there. A special word of thanks to the Press - Seventh Column for its moving tribute. — Doug, Helen and Christy. 48c

LITTLE ADS... BIG RESULTS

ST. LAWRENCE AND OTTAWA VALLEYS HEALTH UNIT

SURVEY

Chest Clinic

(Free Of Charge)

IROQUOIS COMMUNITY HALL

TUES., APRIL 11, 1972

10 A.M. to 2 P.M.

MORRISBURG COMMUNITY HALL

WED., APRIL 12, 1972

10 A.M. to 2 P.M.

Grenville-Dundas Liberal Association

ANNUAL MEETING

THURSDAY, APRIL 6th

Spencerville Town Hall

- 8 p.m. -

- R. RAINA
President

BEWARE!

check before you buy that fire extinguisher

Mutual Aid Fire Service Association, at the regular March meeting, issued a warning to residents of Prescott and Russell counties concerning the purchase of fire extinguishers from door-to-door salesmen.

According to a spokesman for the association, in many cases the extinguishers are carbontetracloride, sometimes called pyrene extinguishers and are sold in many styles and sizes.

"We are mostly concerned with the glass containers resembling a large light bulb", said county co-ordinator Russell Phair, "since some have a case with an automatic fuse link to break the glass at 125 degrees and the heated fumes from these containers are dangerous in the home".

Mr. Phair explained that the powder type known as dry chemical is good. "But there have been cases", he concluded, "where salesmen have sold these extinguishers for four or five times the normal price."

The association advises anyone wishing to have fire protection in the home to contact local fire departments before taking further steps.

Another Victory For Jets

Peter Millar and Denis Ouellette with two goals each, led Metcalfe Jets to a 6-1 victory over Prescott Tuesday night.

The win gave Metcalfe a 3-0 lead in the best of seven St. Lawrence Junior 'B' championship series.

Rupert MacDonald and Dean Holmes picked up singles. Prescott's goal was scored by T. Nicols. The fourth game will be played Friday night at Prescott.

SALES REPRESENTATIVE

Required to sell industrial and agricultural buildings.

The successful applicant should have a proven sales background and some experience in agriculture and construction. We are offering a salary plus commission together with other Company benefits. Interviews will be held locally.

Apply in writing to:

PERSONNEL MANAGER,
Beaver Lumber Company Ltd.
2251 North Sheridan Way
MISSISSAUGA, Ontario

Bill Stewart Says



BILL STEWART
Service Manager

It's Travel Time Again

It is also time to have your front end checked - tires, shocks and steering arms take a spring thaw pounding. For safety sake, stop in for a free inspection before your trip.

$pring $ale $avings

And Ken Says

$now Tires
20% OFF

$ummer Tires
As Low As 13.75
(650x13 w.w. Installed)



KEN FRANCIS
Parts Dept.

$hocks
Custom Engineered For Extra Safety 7.99

PRICES EFFECTIVE TIL APRIL 15th

W. J. L. BOYD & SONS LTD.

Distributing Chrysler Parts and Service for over 35 years

Winchester Ph. 774-2520 Open 7 a.m. to 7 p.m. Ottawa Ph. 236-6505

To Get Unlimited Conditioned Water

call and say

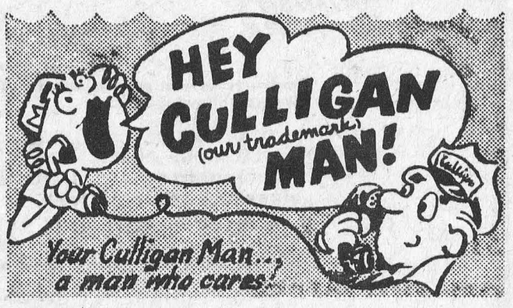

Water Purification Treatment Of All Types

OTTAWA WATER CONDITIONING LTD.

1285 WELLINGTON 728-3535

Interlux

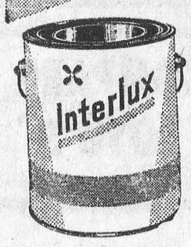

All Color Paint Sale
ALL AT OUR NEW LOW PRICES
TOP QUALITY PAINT

SATIN LATEX
6.95 a gallon
2.95 a quart

SEMI GLOSS
7.95 a gallon
2.95 a quart

W. J. Porteous & Sons Ltd.
VERNON, ONTARIO
PH. 821-2276

COMPLETE LINE OF WALLPAPER SAMPLES
- DAILY DELIVERY SERVICE

Archer's

PRESENTS . . .

THE AREA'S LARGEST SELECTION OF . . .

POTTED FLOWERS for Easter

*HYDRANGEA * MUMS *LILIES
*AZALEAS *ROSES *BEGONIAS
*AFRICAN VIOLETS * MIXED PANS

Over 500 Pots To Choose From - More Arriving Daily

A Large Selection Of Fresh Fruit And Vegetables

Save 20 to 85%

ON CLOTHING AND NOVELTIES AS OUR MOVING SALE CONTINUES

ARCHER'S

Open 9 a.m. to 9 p.m. 7 Days Every Week
Open Good Friday and Easter Sunday

BUICK SKYLARK ACADIAN TEMPEST CAMARO CHEVROLET
OLDSMOBILE CHEVELLE VEGA
CUTLASS SKYLARK BUICK
PONTIAC CUTLASS SKYLARK BUICK

A.&R. GREGOIRE AUTO Ltée EMBRUN ONT.



"Where The Action Is"

A & R GREGOIRE AUTO Ltee.

EMBRUN, ONT. Ottawa Line 237-0870, 824-5667 PH. 443-2842

Want Ads YOUR BEST MARKET PLACE

Pleasant Valley

Mr. and Mrs. Keith Crowder and baby Cindy, were callers on Wednesday at Mr. and Mrs. Lee Kennedy's.

Mr. and Mrs. Douglas Boyd and family, of South Mountain, were Sunday visitors at Mr. and Mrs. Ken Hunter. The children remained for a few holidays.

Mr. Robert A. Gilmer and family of Lyn spent Saturday with their parents Mr. and Mrs. David Gilmer.

Mrs. Herbert Wallace has started to work at the Featherstonhaugh Home, at Millar's Corners.

Mr. and Mrs. David Gilmer were callers at the Winchester District Memorial Hospital on Friday to visit Mr. John McGowan and other patients.

Congratulations and best wishes are extended from this community to Mr. and Mrs. Lee Kennedy who celebrated their 61st wedding anniversary, on Wednesday, March 22nd. Mr. and Mrs. Kennedy attended an anniversary dinner at the home of Mrs. Ada Carlyle of Winchester.

Mr. and Mrs. Dwaine Kennedy of Oil Springs, left on Sunday, after visiting Mr. and Mrs. Lee Kennedy.

Communion Service and Palm Sunday was observed in the Pleasant Valley United Church on Sunday evening. Rev. MacDonald administered the communion, Mr. Mervin Coons was admitted to the Pleasant Valley Church.

Mrs. Walter McShane has been ill this week with a cold. Hope she will be better soon.

Master's Barry and Brian Hunter spent a few days with his grandparents, Mr. and Mrs. Ken Hunter.

Mrs. Jas. Cowan and Mr. Orval Cowan, attended the wedding on Saturday, March 18th, at the Bethel United Church, Brockville for the grandson of Mrs. Cowan, Mr. and Mrs. Carman Beckstead (nee, Eva Ruth Watson).

Mr. and Mrs. Samuel Cowan and family of Prescott and Mr. and Mrs. Preston Gilmer and family of Millar's Corners were Sunday visitors at Mr. Hilliard Gilmer's and mother.

Easter greetings to the Editor and staff of the Winchester Press.

IN MEMORIAMS

CARLYLE—In loving memory of a dear mother, Gertrude Carlyle, who passed away March 31, 1968.

Silent thoughts and memories dear
Treasured more each passing year!
Loving thoughts of years together,
Hold memories that will last forever.

—Ever remembered by daughter Mary and family. 48p

SCOTT—In loving memory of a dear mother and grandmother, Elizabeth Scott, who passed away on April 1st, 1969.

Always so good, unselfish and kind,
Few on this earth her equal to find;
Honorable and upright in all her ways,
Loyal and true to the end of her days.

48p —The Scott family

CINNAMON—In loving memory of a dear husband, father and grandfather and great grandfather, Henry A. Cinnamon, who passed away April 4th, 1971.

The rolling stream of life rolls on,
But still the vacant chair,
Recalls the love, the voice, the smile,
Of the one who once sat there.

—Sadly missed by wife and family. 48p

COONS—In loving memory of a husband, father and grandfather, Elzeon Coons, who passed away April 1st, 1970.

—Sadly missed by Lillis and family. 48c

MEAT

BEEF, killed, dressed.....$5.00
PORK, under 175 lbs.....$4.00
PORK, over 225 lbs. $5.00
Animals killed only—$1.00 extra
BUFFALO NO CHARGE
Beef every Tues. and Wed.
Pork Every Wednesday

* We will arrange trucking
* Rent Lockers by month or year
* Cure Bacon in the premises 10c a lb. * Have good stock of Beef and Pork on sale at all times, priced right * Buy Hides
* We charge 6c for all processing no matter how you want it cut including your own hamburg which is always ground twice as much as you like it for good uniformity. We use only K.V.P. Locker Paper, the best on the market.

We appreciate it if you are present when we cut your meat by appointment at your convenience. Visit our new Government inspected slaughter house anytime. If it's meat, we make it our business . . .

BLOM MEATS
Ph. 989-2093 Mountain
28tfc

IN MEMORIAMS

RIDDELL—In memory of the late Alton Riddell (at Easter time) who passed away July 12, 1971.

You bade no one a last farewell,
You couldn't say goodbye,
You were gone before we realized
And everyone knows why.
It was hard to part with one we loved,
But you didn't go alone,
For part of us went with you
The day God called you home.

—Never forgotten by his Family. 48p

FRENCH—In loving memory of a dear mother, Mrs. Charles M. French (nee Adrienne Earle) who passed away March 30, 1971.

We do not need a special day
To bring you to our mind,
For the days we do not think of you
Are very hard to find.
If all this world were ours to give
We'd give it, yes, and more,
To see the face of Mother, dear,
Come smiling through the door.

—Ever remembered by daughters Greta and Joy. 48c

DOCKSTEADER — In loving memory of a dear mother, Jessie Docksteader, who passed away April 17, 1953, and of a dear father, Justin Docksteader, who passed away April 7, 1968.

We think of them in silence,
No eyes can see us weep,
But still within our aching hearts
Their memories we shall keep.

—Always remembered by Bill, Bryce, Leona and Donnie. 48c

CINNAMON—In loving memory of a dear son and brother, Gordon K. Cinnamon, who passed away April 2nd, 1966.

His life is a beautiful memory,
His absence a silent grief,
He sleeps in God's beautiful garden
In the sunshine of perfect peace.

—Dad, Mother, Brothers and Sisters. 48c

HENDERSON—In loving memory of a dear husband, father and grandfather, William Henderson, who passed away April 2nd, 1964.

As we loved him in life,
Let us remember him in death.

—Wife, daughter and grandchildren. 48p

MEMORIAL GIFTS

Responding to requests, The Canadian Cancer Society has "In Memoriam" cards available from Mrs. Kay Beedie, or funeral parlors, for use at the time of bereavement of a friend or loved one. Such funds are used for research to find the ultimate cure of cancer. To make arrangements. telephone 774-2345. 39tfp

ATTENTION
FARMERS
You will receive the best prices for your dead, sick and disabled cows and horses. We have no collectors, you deal directly with us. You have added benefits of the money usually paid to collectors.
This is the largest receiving plant in the region.
24 hr. service - 7 days a week
FOR PROMPT SERVICE CALL COLLECT TO
HERB LOUCKS
Winchester Ph. 774-5256
or
GUY MACHABEE
Crysler Ph. 987-2818
Collector's Lic. No. 182-C-69
Receiving Plant, St. Albert
134-RP-69

NOTICE
FARMERS
As of August 2nd, 1971, a modern, new Plant is in operation for the processing of the carcasses of Crippled, Disabled or Dead Horses or Cows only.
In business as usual. We pay current prices for carcasses.
24-Hour Service
RENALD MOSS
PHONE 445-2859
RUSSELL, ONT.
Licence No. 292-C-71

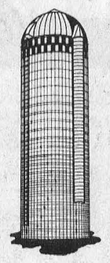
Superior SILOS
Corrugated
Compressed Silos
Silomatic Silo Unloaders
Also Extension on Campbellford Silos
W. M. WAMMES
R. R. 2, Osgoode. 826-2394

TO RENT

TO RENT—Bachelor Apartment. Apply to G. E. Elliott, Tel. 774-2614. 44tfc

WANTED — Land, 10 acres or less, suitable for house, Winchester area. Tel. 774-2240 after 5 or apply to Box 324, The Winchester Press, Winchester. 48p

FOR RENT—50 acres of ploughed land near Vernon. Tel. 774-5368. 48c

FOR RENT — 4-Bedroom House attached to Catholic Church in South Mountain. Reduction in rent for caretaking duties. Apply to Rev. L. Cummings, Tel. 258-3377, Kemptville. 48-50c

FOR SALE

FOR SALE — 1962 Comet and 1966 Chevrolet, in running condition; also Box Trailer. Phone 821-1001. 48c

FOR SALE—Good Quality Hay, 30 cents a bale. Tel. Osgoode 826-2576. 48-49p

FOR SALE — 1 Phonograph, in good condition and priced to sell. Mrs. Freda Billings. Tel. 989-5702. 48-49p

FOR SALE—Boy's Plaid Sports Coats, 1 size 12, 1 size 14. Teens Navy All Weather Coat, size 12. Mrs. Gerald Cross, Tel. 774-3649. 48p

FOR SALE — Chesterfield Suite, Draymor, sofa, chair and ottoman. Two years old. Reasonable. Tel. 821-2997. 48-49c

FOR SALE—Sperti Ultra-violet Sun Tanning Lamp, perfect condition. Also Man's New Perma-Press Dress Pants, size 38. Tel. 821-2502. 48c

FOR SALE—Leghorn Hens, 50c each. Apply to Mac Carkner, Tel. 774-5815. 48-49c

FOR SALE—Adorable Black Labrador and Collie mix Puppies, 6 weeks old. Free to good homes. Tel. 826-2682. 47-48c

FOR SALE — English Jumping Saddle, excellent condition. Tel. 821-2186. 47-48c

GUNS FOR SALE—Model 1200 vent ribbed, and 322 with 8-power scope. Tel. 826-2565. 46-48p

FOR SALE—Double door Wardrobe with 2 full mirrors. Phone 989-5623. 47-48p

FOR SALE—2-Bedroom Bungalow, aluminum sided. Must be moved. Call 989-5623. 47-48p

FOR SALE — 1967 Cessna 150 Commutor, 100 h.p. cont. engine, 135 hours to major, winter front, nose cone, wheel fairings, original blue and white color. Equipped with artificial horizon, altimeter, airspeed indicator, bank and turn indicator, electric clock, directional gyro, vertical speed indicator, 2-way radio and omni (KX-150B) rpm indicator, magnetic compass, electric flaps, outside air temperature gauge. Pride and pleasure for only $6,000. Phone (613) 821-2362. 47-48c

Auction Sale

USED LUMBER AND BUILDING MATERIALS
of Russell Community Centre
SATURDAY, APRIL 8th, 1972
Starting at 12:30 p.m. sharp

Large quantity of Used Tin (1500 sheets); quantity of 2x4", quantity of 2x6", quantity of 2x8", quantity of 2x10"; 400-Gal. Oil Tank; 1 Deep-Well Pressure Pump; 6 Large Roof Vents; Arena Ice Surface Light Fixtures; 10 Sheets of Plate Glass, 4'x5'; Doors of various sizes; quantity of 1"x12" bolts; quantity of Heavy Gauge Mesh Wire; quantity of ¼" and ½" Plywood.

Quantity of Used Insulation; 75 feet of 2" Plastic Hose; quantity of Pipe and Fittings; Electrical Cable and Switch Boxes; two 100-foot 1-inch Rubber Hose (for flooding ice surface, new); and many other articles.

TERMS — CASH
RUSSELL COMMUNITY CENTRE BOARD, Prop.
AUCTIONEERS
Carson Hill — Tel. 821-2946
Stewart James — Tel. 821-2784
(Lunch Available)
48-49c

Sullivan Bros.
GENERAL CONTRACTORS
- AIR COMPRESSOR
- BUILDING MOVING
- SIX DOZERS
- MANURE PILE REMOVAL

Phone Chesterville
448-2332 or
448-2660

CLASSIFIED ADVERTISING RATES

GENERAL CLASSIFIED—$1.00 minimum (25 words or less) .75 subsequent insertions. Otherwise .04 per word first insertion, .03 subsequent.
CARDS OF THANKS—$1.25 minimum (35 words or less). Otherwise 3½c per word.
IN MEMORIAMS—$1.50 minimum including four-line verse, .50 for each additional four lines (verse).
AUCTION SALES—$1.12 per column inch.
CLASSIFIED DISPLAY—$1.12 per column inch.
Deadline for Classifieds is 2 p.m. Tuesdays. Ph. 774-2524.

FOR SALE

FOR SALE—Many Used Vacuums and Uprights for rugs. Also Carpet Shampooers. All in excellent condition. Will accept trade. E. Berube, Russell. Tel. 445-2181. 25tfc

MEYERS LUMBER - RIVER ROAD and HIGHWAY 43
Until further notice, we are remaining open for the winter. Call 258-3802. 32tfc

SURGE
Sales and Service
Complete line of Dairy Equipment. Pipe-line Systems (glass or Stainless Steel). Mueller or Zero Bulk Coolers. Water Conditioners, Barn Fans, Electric Cattle Waters Detergents line.
DELBERT McMILLAN
Box 127, Winchester, Ontario
Tel. 774-2609 or 984-2280
19tfc

Musical Instruments

NEW CONN ORGANS and LESAGE PIANOS. Guitars and Amplifiers. Contact Roy Fawcett, Tel. 774-2205, Winchester. 26tfc

AMELL AUTO PARTS
USED AUTO PARTS
'63 to '69 G.M. Alternators, $8.00 exchange.
'63 to '68 G.M. V-8 and 6 cylinder automatic transmission.
'63 - '64 G.M. and Ford Sedan Windshield, $20 each; $40-$75 exchange.
Seal Beam Head Lights, $1.00 each, or $9.00 per dozen.
100 only New Armstrong Shocks at $4.00 each.
Ford Passenger Differential Units up to '64, $25.00.
All Generators for Canadian-built cars, $6.00 exchange.
Only the best parts chosen from thousands of late model wrecks. All parts guaranteed O.K. when installed by Class A mechanic on duty.
AMELL AUTO WRECKERS
St. Andrews West, Ontario
Tel. Cornwall 932-5603
49tfc

WANTED
DEAD OR ALIVE
I will pick up your dead cattle for the best prices. 24-hour service.
Call Collect
GERARD HEBERT
Phone Crysler 987-5364
or
Chesterville 448-2612
Lic. No. 247-C-70

SAVE
ON THESE
FOOD SPECIALS

Mixed Cookies	2 lbs. 89c
Fresh Cheese, lb.	79c
David Soda Biscuits, lb.	39c
Eggo Waffles, 11-oz.	47c
Mac Apples	3 lbs. 35c
Pure Spring Gingerale, family size	6 for 99c
Ice Cream, half gallons	99c
McCain Strawberry Shortcake	75c
Enamel and Spred Satin Paints, to clear	qts. 1.95
Dinner Rolls, 12's	3 - 1.00

BEST MEAT BUYS

Fresh Herring, lb.	29c
Bologna, lb.	39c
Round Steak Roasts, lb.	99c
Slab Bacon, sliced lb.	65c
Side Pork, lb.	53c
Hamburg, lb.	65c
Bulk Wieners, lb.	45c
Ground Chuck, lb.	85c
Rolled Prime Rib Roast, lb.	95c
Lean Boneless Stew, lb.	89c
Young Ducks, lb.	69c
Boneless Tendersweet Hams, lb.	1.15

MacPHERSON & SUMMERS
COLD STORAGE 774-2613

FOR SALE

FOR SALE—1971 Boat and Motor; 17' Northcraft fibreglass boat with 115-h.p. Mercury motor. Like new. Can finance with $300.00 down. Tel. 774-2149. 46tfc

FOR SALE OR RENT—Hereford or Holstein Bulls, off good sires. Sullivan Bros., Tel. 448-2332. 38tfc

FOR SALE—Single Snowmobile Trailer, in perfect condition. Tel. 774-3609 after 5 p.m. 41tfc

FOR SALE—One Young York Boar. Apply Ray Irven, R. R. 3, Winchester. Tel. 774-3433. 48c
WANTED — Used Pony Saddle. Tel. 774-6531. 48c

FOR SALE — Easter Specials: Pure Spring Ginger Ale, family size, reg. 6 for $1.47. Special 6 for $1.17, plus deposit. Canned Ham, 1 lb. 8 oz. size, $1.69; Sugar, 5 lbs. for 69c; Rice, 2 lbs. 39c; Paint, interior latex, buy one for $5.99, and get one Free. Have a nice Easter holiday. We suggest you join the Easter Parade by you and yours attending the church of your choice. Harrison's General Store, Ormond. Tel. 774-2730. Closed Good Friday, open Saturday and Monday. 48c

SALE OF FARM

Sealed tenders will be accepted by the undersigned for the sale of the farm of the late Gertrude Hess, in Lots 30 and 31, Concession 6, Township of Williamsburg, County of Dundas. The farm consists of 79 acres with modernized house in Lot 31 on the west side of Highway No. 31 and 17 acres of land in Lot 30 on the east side of Highway No. 31. Vacant possession immediately.

The sale is subject to a reserve bid.

Farm is available for inspection. Tenders are to be submitted in writing by April 5th, 1972, and the sale must be for cash, but the accepted purchaser will be allowed thirty days to complete the transaction after the bid is accepted.

Dated this 17th day of March, A.D. 1972.

G. WILLIAM GORRELL,
Box 368, Morrisburg, Ont.
47-48c

ATTENTION!
HOMEOWNERS IN THE VILLAGE OF WINCHESTER
We install Sewer lines at $6.00 per foot. Call 774-5322 for Spring service.
ARMSTRONG Equipment Rentals
46tfc

FOR SALE

ALTA-BANK USED FURNITURE
Two floors of Quality Used Furniture to choose from. Visit our store at 1725 Bank St. South, Ottawa. We BUY good quality used furniture and antiques. Call 731-2245 Collect. 44tfc

FOR SALE—Boy's Jacket and Pants, size 12; Girl's Pant Dress size 9-10. In excellent condition, reasonable. Mrs. J. O. McConnell, Winchester. Tel. 774-2325 (after 5). 48c

FOR SALE—Baby Crib, $10.00. Tel. 821-2572. 48-49c

HOUSE FOR SALE—One year old, three bedrooms, in Kemptville, with paved drive, fenced yards, laundry tubs, hot water tank, curtains and storm doors. Tel. 258-3558. 48-49c

FOR SALE — Crimp Knit, $3.00 per yard; Arnel Denim, 98c per yd.; Arnel Jersey, $1.79 per yd.; Remnants, 10c per yd. and up. 50 yards of plain and waterproof Nylon, 50c. 458 Hyde Street, Prescott, Ontario, near the Shirt Factory. 48-50c

NOTICES

Department of Transportation and Communications
OFFICE HOURS
Plates and Permits — 9 to 5;
Wednesdays & Saturdays 9 to 12
Photo Copies available.
PHYLLIS HENDERSON
Telephone 774-2808.
25tfc

NOTICE
Be sure to see Lynn Dowser for the best deals in New and Used Cars and Trucks.
Ray McCaffrey Automobiles Ltd.
Chevrolet, Oldsmobile Dealer
STITTSVILLE, ONT.
Tel. 836-1271 or Metcalfe 821-2236
51tfc

NOTICE
We now offer a Trucking Service for Custom Slaughtering. Monday only until further notice. Please contact John Francis, Phone Iroquois 652-4630.
We slaughter Pork and Beef on Mondays, and on Wednesday Beef only, at Earl's Meats, Chesterville. Tel. 448-2324. 15tfc

Need Tile Drainage?
Contact Seaway Valley Tile Drainage. Phone 652-4174 for free estimates. All work satisfaction guaranteed.
H. ZANDBERGEN, Prop.
39tfc

ATTENTION:
for all your tire needs
— call —
RICK'S
Tire Service & BP
774-2124
Open Daily - Monday through Sunday, 7:00 a.m. to 11 p.m.
RICHARD WATTIE, Prop.
20tfc

NOTICE OF PROPOSED BY-LAW

Pursuant to Section 446 of The Municipal Act, R.S.O. 1970, Chapter 284, take notice that the Council of the Corporation of the United Counties of Stormont, Dundas and Glengarry proposes to pass a by-law for widening, altering and diverting several highways in the County Road System.

The roads, or portions of roads, affected by the by-law are listed in Schedule "A", appended hereto and forming part of this notice, and plans of the proposed widening, etc., may be examined by all interested persons at the office of the County Engineer, County Buildings, Cornwall, Ontario.

The Council, or a Committee of Council, shall hear in person, or by his counsel, solicitor or agent, any person who claims that his land shall be prejudicially affected by the by-law, and who applies to be heard.

Dated at Cornwall, Ontario, this 1st day of March, 1972.

L. C. KENNEDY,
County Clerk-Treasurer

SCHEDULE "A"

1. County Road No. 3, in the Townships of Mountain and Winchester, from County Road No. 2 at Baldwin's Bridge to King's Highway No. 31. A distance of 7.5 miles.
2. County Road No. 9, in the Township of Winchester and Finch, from the road between Lots 21 and 22, Concession VI, Township of Winchester, to the road between Lots 1 and 2, Concession V, Township of Finch. A distance of 1.7 miles.
3. County Road No. 10, in the Township of Lochiel, from the eastern limit of the Town of Alexandria to the Hamlet of Glen Robertson. A distance of 6.7 miles.
4. County Road No. 12, in the Village of Finch and the Townships of Finch and Osnabruck, from King's Highway No. 43 to County Road No. 14, in the Hamlet of Newington. A distance of 5.4 miles.
5. County Road No. 18, in the Township of Lancaster, from the Hamlet of North Lancaster to County Road No. 23. A distance of 3.4 miles.
6. County Road No. 19, in the Township of Charlottenburgh, known as the Branch Road, from the northeastern limit of the City of Cornwall at Grant's Corners, to County Road No. 20, the Kinloch Road. A distance of 1.5 miles.
7. County Road No. 36, in the Township of Cornwall, known as the Post Road, from County Road No. 15 to County Road No. 18. A distance of 3.9 miles.

45-48c

NOTICES

NOTICE
Oil Furnace, Water Pumps Weeping Beds, installed and serviced. Plumbing Supplies sold.
For Free Estimates, Call
PAUL BARKLEY
South Mountain. Tel. 989-2844
7tfc

NOTICE
Custom slaughtering Beef and Pork on Mondays till further notice. Fresh meat for sale at all times.
LEVERE MEAT SHOP & SLAUGHTER HOUSE
Brinston, R. R. 2
Phone 652-4639
39tfc

SINGER
Chris Pappas services Winchester and area every Monday and Tuesday. Sales, Service or Rentals. Repairs to all makes. Free estimates. Work guaranteed. Call Fabrics Unlimited, 774-2207. 39-48p

BUSINESS OPPORTUNITIES
Earn Money In Spare Time
Men or Women to re-stock and collect money from New Type high quality coin-operated dispensers in your area. No selling. To qualify, must have car, references, $1000.00 to $3000.00 cash. Seven to twelve hours weekly can net excellent income. More full time. We invest with you—and establish your route. For personal interview write, including phone number:
B. V. DISTRIBUTODS LTD.
Dept. "A"
1163 Tecumseh Road, East
WINDSOR, 20, Ontario
48p

WANTED

WANTED — Bank in northern portion of Dundas County requires experienced teller for May 1st. Apply in writing, stating qualifications and experience, to Box 1111, The Winchester Press, Winchester. 46tfc

WANTED — Babysitter for two pre-school children. Telephone 774-3374. 47-48p

WANTED — Wrecked snowmobiles and late model cars and trucks, required for parts and resale. Apply Amell Auto Parts, Cornwall, Ontario. Phone 932-5603. 46tfc

WORK WANTED — Handyman would like interior painting and wallpapering. 10% discount off regular price from now until March 31, 1972. Make arrangements early — don't miss the discount. Call Joe Marchand, Winchester Tel. 774-2026. 41tfc

WANTED—First and second calf Heifers. Also, if you are having a Household or Farm Auction, for satisfaction call Harold Ball at 448-3161 or 774-5212. 2tfc

WORK WANTED — Carpentry, interior and exterior painting. Apply to Don Barkley, Inkerman, R. R. 1. Tel. 989-5460. 6tfc

WANTED — Transportation to and from Ottawa, from Winchester. Vicinity of No. 8 building, Carling Ave. Government hours. Call 774-2218. 48p

WANTED — Home for young Male Cat. House trained. Tel. 774-2905. 48c

HELP WANTED—Male or female help to work in bee supply factory. Apply to Benson Bee Supples, Metcalfe, Ontario. 48c

PROFESSIONAL DIRECTORY

MONUMENTS
Where you Buy the Best for Less
Satisfaction Guaranteed
No. 1 Granite Only
Cemetery Lettering
DWIGHT H. CROWDER
Phone 535-2683 Williamsburg

SUMMERS INSURANCE SERVICE
TELEPHONE 774-2515
A Complete Insurance Service for all lines of Fire and Casualty Insurance.

FLOORING SERVICE
Sanding Old and New Floors
Wall and Floor Tiles
Carpeting
Established 1947
H. A. HARPER
Brockville, R. R. 4
Telephone 342-1323
23tfc

ROCK OF AGES FAMILY MONUMENTS
Look for this seal. It's your guarantee of permanence.
J. L. KINKAID
Morrisburg
Phone KI 3-3184
Authorized Dealer
"Cemetery Lettering"

ROSS McCONNELL MONUMENTS
(Successor to L. D. Wells)
CEMETERY LETTERING
Open Evenings and Week-ends
See our many selections.
WINCHESTER, ONT. 774-3349

Fred S. Coons
INSURANCE
For Prompt Service Call
CHESTERVILLE Ph. 448-2398

H. W. Algate, R.O.
OPTOMETRIST
Chesterville Community Hall
Thursdays—by appointment only
Tel. P. J Gilroy's 448-2807

R. BRYSON PATTERSON
OPTOMETRIST
Office Hours: 9 - 12 — 1 - 5
Closed All Day Wednesday
For appointments Ph. 258-2274
Prescott Street, Kemptville

MELDRUM and JOHNSTON
Ontario Land Surveyors
W. J. JOHNSTON, O.L.S.
Tel. 774-2414 P.O. Box 394
Henderson Crescent
WINCHESTER, ONTARIO

THE ROYAL CANADIAN LEGION
Branch 108, Winchester
Meets on the last Monday of each month in the Legion Hall, Winchester, at 8:00 p.m.
All War Veterans Welcome
DWIGHT HUTT, President
ROY HOLMES, Secretary
Hall Rentals, R. HOLMES
ARCHIE RICE, Treas.

PHONE
Mrs. Jessie Runions
R. R. 2, Winchester
Telephone 448-2266 or 448-2377
(Chesterville Co-Op)
for
ALL LINES OF CO-OP INSURANCE
and Farm Fire A Specialty.
with Glengarry Farmers Mutual
38tfc

THORNE, GUNN, HELLIWELL & CHRISTENSON
SUITE 400, CONGILL BUILDING
275 SLATER STREET, OTTAWA
TELEPHONE 233-7715
Chartered Accountants
Other Offices in Centres Across Canada and in the Caribbean Area.

Having Income Tax Problems? Let
Harvey & Sheppard Reg'd
Help You!
COMPETENT AND CONFIDENTIAL INCOME TAX SERVICES
Call Winchester
774-2738
OFFICE: Louise Street, Winchester. Evening appointments if you desire.
OTTAWA 733-5509
KEMPTVILLE 258-2781

O.P.P. REPORT

Driving The Expressways

Every year hundreds of accidents occur on our expressways. Some of the causes of these accidents have been found to be attributed to improper passing, improper lane changing, speeding and driver inattentiveness. The following driver procedures for driving on the expressways could prove beneficial to you:

When entering the expressway adjust your speed and position to permit steady accelerations so that you can safely merge into a gap between cars. Your speed when entering the expressway off the ramp should be close to that of the posted speed limit on the expressway.

When changing lanes and passing the driver of the passing vehicle should first check ahead and behind using both inside and outside mirrors. He should signal his intention to pull out into the left lane, and then check again to make sure he will not interfere with any other traffic. After passing, he should check to make sure he is well past the passed vehicle and then signal right before pulling back into the driving lane.

Maintain a safe driving distance between you and the vehicle in front of you. It is suggested that you leave one car length for every 10 miles of speed between you and the vehicle in front of you.

While driving on the expressway you should always "drive ahead" being alert for any vehicles which may pull out on the highway from a merging lane. If this occurs, look behind, signal left and pull out in the passing lane to avoid conflict. After passing, check your mirror, signal right, and pull back into the driving lane.

The expressway characteristics reduce obvious necessity for constant alertness producing monotony and boredom. The driver must remain alert to recognize the signs of drowsiness or sleepiness you should allow yourself a ten minute break for every two hours of driving.

Complex expressway interchanges make specific lane use imperative. The overhead guides are designed for proper lane use and will assist you in making your lane change early.

When leaving the expressway, know where you will exit well in advance. Signal, and move into the correct lane as soon as possible. Move into the deceleration lane as soon as possible and then slow down only after entering the deceleration lane. Observe posted limits on the exit ramp and be ready for sharp curves.

By following these procedures, you will be much safer when travelling on expressways.

REMEMBER, THE KEY TO SAFETY IS "YOU".

Ontario Provincial Police in Dundas County patrolled 12,108 miles while working 1,048 hours. During this period officers laid 37 charges and issued 55 warnings under the Highway Traffic Act of Ontario.

Officers from Morrisburg and Winchester Detachments investigated 2 thefts, 2 disturbances and 22 miscellaneous complaints.

Five persons were charged under the Liquor Control Act of Ontario while one other person was charged with impaired driving.

Officers were kept quite busy on area roads investigating 12 property damage accidents and 2 personal injury accidents, in which 2 persons received minor injuries.

Provincial Court was quiet with officers spending 18 hours in court while registering 64 convictions.



He Got His Man . . . AND PIG

True, Denzil stole a couple of ends from MacGregor in the final game of the Medico-Pharmaco Bonspiel last Saturday, but that's all that was stolen.

With a wily Irish cop on the job it was no place for culprits and a couple of young druggists ran afoul of the law late in the evening. Despite an ingenious scheme to steal a pig the courageous policeman apprehended the thieves and retrieved the porker.

The skit was part of an amusing program prepared by doctors and pharmisists, following regular play and presentations of prizes.

You may not have recognized him, but behind the gruesome mask the alert, shamrock-bedeck policeman is Gordon Larose.

-Press Staff Photo-

Williamsburg District News...

Williamsburg

Mr. and Mrs. Claude Casselman, spent the weekend in Ottawa with Mrs. Garnet Casselman and Dwaine.

Mr. and Mrs. N. Downey of Brantford spent the past week with Mr. and Mrs. John Wells.

Mrs. Guy Strader is spending three weeks in Florida.

Mr. and Mrs. Gordon Beckstead and family spent the holiday week end with the latter's parents Mr. and Mrs. Harold Pemberton.

Dinner guests of Mr. and Mrs. John Wells on Wednesday were Mr. and Mrs. Raymond Eldridge and girls of St. Catharines, Ontario, and Mr. and Mrs. Doug Gow.

Mrs. Nora Larsen of Port Albernie, B.C. visited Mr. and Mrs. Lorne Hogoboam and other friends last week.

Mrs. Graham R. Smith and Brenda of Chesterville, visited Mrs. George B. Wingard on Tuesday.

Mrs. Stephen Barclay, Leslie and Jennifer accompanied the former's parents to Montreal on Sunday.

Mr. Lorne Barkley is a patient in Kingston General Hospital. Mr. and Mrs. Orrie Casselman of Ottawa and Mrs. Lena Barkley visited him on Sunday.

Mr. and Mrs. Elbourn McIntosh have returned home Sunday night after spending a week in Florida.

Mrs. James Fulton of Hulbert, had lunch with her mother Friday evening.

Mr. and Mrs. Graham Wells and Carson of Colquhoun had dinner on Monday, with Mrs. John Erratt.

Rev. Adam of Morrisburg is a patient in Winchester Memorial Hospital, where he under went surgery.

Mr. and Mrs. Frank Mullen and family spent the holidays in Florida.

Mr. and Mrs. Mervyn Wells of Ottawa spent Saturday evening with his parents Mr. and Mrs. Graham Wells and family.

Mr. and Mrs. Bert Weegar of Morewood were dinner guests of Mr. and Mrs. Bismark Barkley on Sunday.

Mrs. Hattie Thompson and Lloyd spent a few days last week in Chesterville, with her nephew Lorne Thompson and Mrs. Thompson.

Mrs. Mabel McIntosh and girls of Kingston spent a few days last week with Mr. Bernice Merkley and Russell Wells.

Winchester Springs

Mrs. Leslie Holmes was at Nepean's Merivale Arena, last Saturday to see her 7 year-old granddaughter Lisa Holmes win a trophy in the Interclub Figure skating competition. Lisa is the younger daughter of Mr. and Mrs. Merle Holmes of Stittsville.

Miss Maryke Leyenaar spent a few days in Toronto.

Rev. and Mrs. Norman Baird and children of Winchester, were dinner guests of Mr. and Mrs. H. Ropars on Tuesday.

Mr. John McIntosh of Ottawa Mr. and Mrs. Gerald McIntosh of Brockville, Mr. and Mrs. Raymond McIntosh and Miss Terry Lee McIntosh, of New Liskeard and Mr. and Mrs. Larry McIntosh of Warren, visited Mr. and Mrs. Cecil McIntosh.

Mrs. Keitha Morrow of Winchester spent the weekend with her mother Mrs. Abram Bailey.

Mr. and Mrs. Irwin Holmes and Kenton returned home after spending a couple of weeks in Florida.

Elma

Mrs. Wilfred McIntosh and niece, Miss Norma McIntosh, Williamsburg, spent last week in Florida.

Mr. and Mrs. Egerton Barkley and Brian were Sunday supper guests of Mr. and Mrs. Graham McPherson.

Mr. and Mrs. R.H. Luimes, Mr. and Mrs. Gerrit Luimes are spending a few days in New Brunswick.

Mr. Gerald Barkley, Burlington, spent last weekend with Mr. and Mrs. Egerton Barkley and Brian.

Colquhoun

Mr. and Mrs. Lawrence Whittaker visited Mr. and Mrs. Clarence Gelett, Pembroke, recently.

Mr. and Mrs. Gerald Gallinger spent Saturday in Toronto.

Mrs. Irving Cochrane and family of Port Credit, spent a few days with Mr. and Mrs. George Wright.

Mr. and Mrs. Leonard Sinclair visited Mrs. Lottie Smith of Chesterville, Tuesday.

Mr. and Mrs. Lorne Hess, Ottawa were Friday guests of Mr. and Mrs. Roy Hart.

Mrs. Ernest Hart, visited Mrs. Alonzo Murphy and Wallace, Tuesday.

Mrs. Lottie Smith, spent Sunday with Mr. and Mrs. Leonard Sinclair.

Nation Valley

Mrs. Dora Styles and Mr. and Mrs. Gerald Styles called on Mr. and Mrs. Ralph Gray, Sunday.

Mrs. Viola Dunning and girls of Cornwall, spent a few days with Mr. and Mrs. Dwight Droppo and family.

Mr. and Mrs. Lloyd Merkley Douglas and Eileen, and Mrs. William Coulthart, Ottawa, were Sunday dinner guests of Mr. and Mrs. Morris Dewe and Tracy, of Cornwall.

Mrs. Malcolm Rae, Dunnville, called on Mr. and Mrs. Kenneth Merkley on Friday.

Mr. and Mrs. Ewart Stoddard and Basil were dinner guests on Sunday of Mrs. Ben Bowman, Williamsburg.

Mr. and Mrs. Orville Bell and Mrs. Wylie of Winchester spent Saturday evening, with Mr. and Mrs. Dwight Baker and family.

Supper guests on Sunday with Mr. and Mrs. Edwin Munro and Lois were Mr. and Mrs. Ernie Whiteside and Douglas, Metcalfe, Mr. and Mrs. Arthur Eastman and Brian of Smiths Falls, Mr. and Mrs. Larry O'Rielly, and Mrs. Garry Brown and Kirk, spent the holiday week at the Munro's.

Strader's Hill

Mr. and Mrs. Cecil Hanson accompanied by Mr. and Mrs. Reg Shaver of Dunbar visited Miss Kimberley Shaver a patient in the Civic Hospital, Sunday.

Miss Barbara Hummell of Ottawa has spent the past week with her parents, Mr. and Mrs. Lee Hummell due to illness.

Mr. and Mrs. Carman Beckstead and Miss Alice Davidson of Prescott, spent Tuesday with Mr. and Mrs. Johnny Beckstead and family.

Mr. Dale Casselman of Toronto spent the weekend with his parents Mr. and Mrs. Ivan Casselman, also Miss Linda Casselman, R.N. of Cornwall is spending a week at her parental home, Strader's Hill.

Mr. and Mrs. Ed Beckstead of Dundela, Mr. and Mrs. Jerry Belanger of Brinston and Mr. and Mrs. Lyle Beckstead and son of Morrisburg were visitors this week with Mr. and Mrs. Lloyd Beckstead and Larry.

Mrs. Alton Riddell accompanied by Mrs. Victor Riddell of Dundela, spent a few days with the latter's sister, Mr. and Mrs. Ralph Coughlar of Prescott.



SUTTON BOWLING LANES REPORT

Fireside - High Single- Marcel Soucie - 295; High Cross- Jack Plummer- 735.

Over 600: Lloyd Guy, 647; Jim O' Gorman - 647; Marcel Soucie, 644; Earl Graves, 600; Frank Van Wylick, 632.

Gay Twenties, Mixed - High Single, Frank Acres - 258; High Cross, Larry Sayant, 690.

Over 575: Frank Acres, 682; Norm Robinson, 646; Daisy Robinson, 606; Charlie Walker, 589;

Happy Gang - High Single, Irene Hutton, 228; High Cross- Eleanor Marriner, 613-245.

Over 500: Muriel Levere - 545; Isobel Hitsman, 542-205; Elsie Thompson, 534.

Glamour Girls - High Triple, Janet Holmes, 640; High Single Margaret Graves, 277.

Over 500: Betty McRoberts, 621; Mary Levere, 563; Marg Graves, 562; Alma Douglas, 547; Marion Carkner, 535; Helen Coons, 521; Helen Miller, 504.

SOUTH MOUNTAIN BOWLING REPORT

Seven bowlers scored over '600' at South Mountain lanes last week with Gord Richardson leading the pack.

Richardson rolled singles of 270, 247 and 216 for a total of 733.

Gerry St. Pierre finished second with 681. Next five finished in the following order: Murry Hyndman, 636; Marg Black, 611; Denzil Allen, 607; Dwayne Wyatt, 606; and John Bryant, 604.

The in-car grime fighter! AUTO
VACUUM CLEANER
CANADIAN TIRE
11.88



Plug into cigarette lighter . . .
Cleans car interior in a jiffy!
A 17" lightweight with 'heavyweight' suction power. Hi-impact styrene case with balanced handle. Wide-mouth for upholstery and carpet. 16-foot cord; brush attachment, lighter plug. Also great for cleaning boat, trailer, etc. 12-volt.

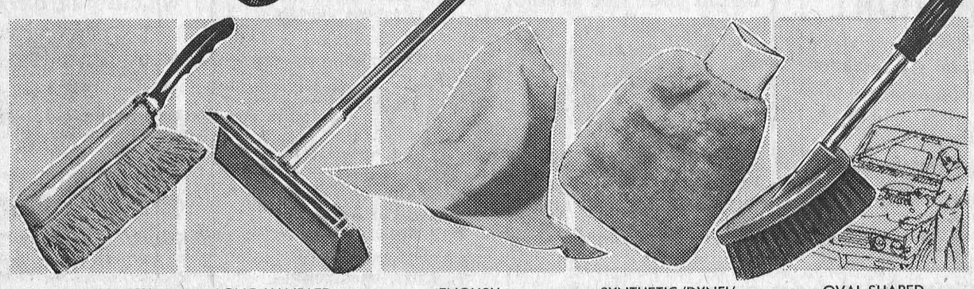

'NENETTE' BRUSH Polisher — Impregnated with special fluid. Absorbs dust; cleans as it shines. 3.19
LONG-HANDLED Squeegee — Liquid-thirsty cellulose sponge with 10" rubber blade. 16" overall length. 1.29
ENGLISH Chamois — Top-quality 18 x 12" skin. Cod-oil-tanned for softness. Makes car-cleaning easy. .95
SYNTHETIC 'DYNEL' Wash Mitt — Thickly-fleeced, with snug, knitted wrist band. Your good 'hand' in car-washing. .94
OVAL-SHAPED Wash Brush — Fine quality bristles on plastic head. Water shut-off on aluminum handle. 18" long. 2.49



A. PRE-WAX CLEANER — Deep-cleans car before waxing. Suitable for any type of enamel finish — even acrylics. 16-oz. can. .69
B. 'ALL-YEAR' LIQUID WAX — Cleans and polishes car finish to a long-lasting wax gloss. Contains weather-repellent silicones. 16-oz. 1.10
C. CHROME AND METAL POLISH — Removes rust, road scum — restores car's original lustre. Also applicable on brass, nickel, etc. 10-oz. can. .45
D. AUTO WONDER WASH — Add 1 cupful to 1 pail of water. Dries clean. 12-fl. oz. .69
E. 'LUSTER SHEEN' HAND CLEANER — Rub on hands, then dry. 1-lb. jar. .59
F. MOTO-MASTER GLASS CLEANER — 16-oz. plastic bottle. .39
G. JELLY-TYPE RUST REMOVER — Dripples. 8-oz. plastic bottle. .95
H. WHITEWALL CLEANER — Spray on, then wipe off. 16-oz. .59
I. TURTLE VINYL TOP WAX — Weatherproofs hardtops; resists detergents. 15-oz. 1.59
J. TURTLE VINYL TOP CLEANER — For convertibles, hardtops. Seals and protects. 14-oz. 1.29
K. CAR 'HOME UPHOLSTERY CLEANER — Restores original cleanliness, color to rugs. 8-fl. oz. bottle. .49
L. 'SCOTCHGARD' FABRIC PROTECTOR — Stain and rain repeller. Makes fabric non-absorbent. 11-fl. oz. 2.19

Pit stop


. . . for the utmost in driving performance
1. CARBURETOR CLEANER—Restores carburetor efficiency. 16-fl. oz. 1.39
2. COOLING SYSTEM SEALER — Seals rad leaks. 16-fl. oz. can. .79
3. RUST INHIBITOR/LUBRICANT — 16-fluid oz. can. .89
4. 550° DISC BRAKE FLUID — Safe to 60° below zero. 16-fl. oz. 1.59
5. GAS TREATMENT — Helps prolong engine life. 8-fl. oz. .59
6. OIL ENERGIZER — Add to motor oil. 16-fl. oz. can. 1.19



M. ENGINE CONDITIONER — Frees sticky valves. 20-oz. can. .79
N. POW-R-BOOST — Maintains engine performance. 12 fl. oz. .89
O. TRANSMISSION SEALER — For automatic transmission. 16-oz. 1.69
P. POWER STEERING CONDITIONER Prevents leaks. 4-oz. can. .89
Q. SPRAY-ON ENGINE CLEANER— Degreases engine. 14-fl. oz. .99
R. FORMULA 1 — Improves oil viscosity. 15-oz. can. Free decal. .99
S. VALVE LIFTER OIL AID—Prevents valve lifter clatter. 14-oz. .89
T. AUTOMATIC CHOKE CLEANER— Frees sticking choke. 7-oz. aerosol .95

CANADIAN TIRE 123 456 789 JOHN ROBINSON
Apply for a CANADIAN TIRE CREDIT CARD
EXTRA! Cash and Carry BONUS COUPONS
CANADIAN TIRE ASSOCIATE STORE
PHONE 535-2845
W. P. HENOPHY LIMITED - - WILLIAMSBURG

NOW is the time



TO MAKE PLANS FOR THAT . . . .
*BARN
*MILK HOUSE
*MACHINE SHED etc.
- CONTACT -
Winchester Construction
Ph. 774-3926 Winchester Springs
Also Back-Hoe Service Available

YOU'RE THE WINNER
VALUES SAVINGS

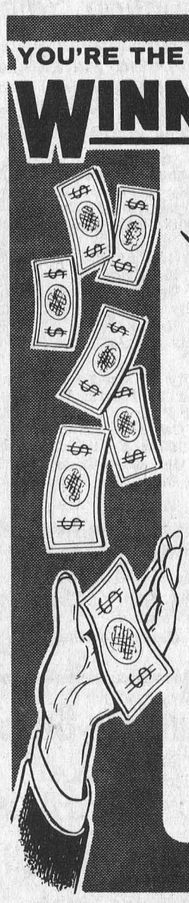

Spring Specials
Rigid PVC Corrugated Sheets 26x96
Build colorful and practical wind and privacy screens on patios, carports, lawns, etc.
Sheet 1.89 Del. 25c
Pittsburg Paints
Interior Flat Latex
Interior Semi-Gloss
Gal. 5.95 Del. 30c
Black Joe Sheathing
4x8 sheet 2.09 4-x9 sheet 2.32
Del. 15c
— Always a BUY at a PAL yard —
H. S. Lannin Ltd.
RETAILERS
Lumber and Building Supplies — Building Contractors
Phone 774-2830 or 774-2831 WINCHESTER

Flowers
Flowers . . . Perfect for gifts, and perfect any time
See our array of Gifts
DURANT'S
FLOWERS & GIFTS
448-2060 Chesterville

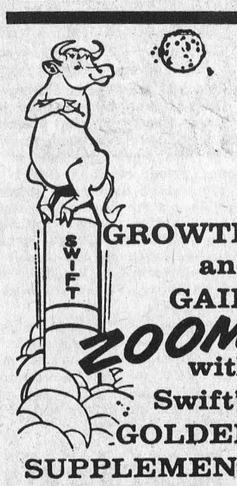

GROWTH and GAIN ZOOM with Swift's GOLDEN SUPPLEMENT BLOCK

Ayrshire Club Holds Barn Meeting At Osgoode

A well attended barn meeting was held at the spacious new barn on the farm of Herman Jansen, Osgoode, Ontario.

J.W. McCulloch, guest speaker was enthusiastically received.

Juding classes followed and winners in senior classes were: Ross Sommerville, Spencerville; Emery Dingwall, Finch, Harold Steele, Newington and Fraser Hanna, Finch.

Winners in the junior class were Albert Koekkoek, Mountain, Roger Seguin, Oxford Mills, Suzanne Rose, Mountain and Kevin Hanna, Finch.

Stormont-Dundas Liberal Association Annual Meeting

WEDNESDAY, APRIL 12th, 1972

at 8:00 p.m.

Sir Winston Churchill Auditorium

Canadian Legion

CORNWALL - ONTARIO

Everybody Welcome

Guest Speaker

Dine Out for Easter



Give Mother A Break,
Treat The Family To Easter Dinner At . . . .

Don's Restaurant

HIGHWAY 31, COR. METCALFE JUNCTION

Easter WONDERFUL TIME TO DINE OUT

OPEN: Mon. and Wed., 6:30 a.m. to 8:00 p.m.; Tues., Thurs., Fri. and Sat., 6:30 a.m. to Midnight; Sundays, 10:00 a.m. to 8:00 p.m.

4-H CLUB EVENTS

Williamsburg Bedroom Bunnies

The 4th meeting of the Williamsburg, 'Bedroom Bunnies' was held March 13th, at the home of Mrs. Vanhoof.

On March 21st, another meeting was held at the home of Mrs. G. Pemberton with ten girls attending. Miss Holding, district home economist, was present to assist the girls with problems.

During the coming weeks the club will continue making various items for their bedrooms.

District Calf Clubs Meet At Winchester

Winchester, Chesterville, Morewood and Williamsburg calf clubs met at the Legion Hall, Winchester last week.

The group enjoyed a film presentation and then split into three divisions for the purpose of selecting comittees.

John Douma was elected president of the Winchester-Chesterville unit and Neil Kittle, vice president.

Other officers, elected included, Oscar Douma, secretary and Scott Erratt, press reporter.

Future meeting dates were set prior to adjournment.



Wayne Barkley

SHELL WILLIAMSBURG ONTARIO PH. 535-2429

Sleeping Beauties 4th Meeting

South Mountain 'Sleeping Beauties', No. 1 4-H Club, held four recent meetings.

At the first meeting emphasis was on Italian hem stitching and at the second gathering a garden club project was under discussion.

The last two meetings again focused attention on sewing techniques and the girls discussed their topic 'colour schemes for the bedroom'.

Local Hydro Tops In Curling And Broomball

Winchester Hydro employees captured top honours in the Ontario Hydro Eastern Region Annual Broomball Tournament played at Morrisburg last Saturday.

The local boys trimmed Chenaux 5 to 0 and then in the big final downed Cornwall 2-0.

Members of the winning team included Don Wallace, Jack Mackler, Dave Morrison, Ron McHugh, Bill Jarvis, Brian Dawley, Lawrence McClellan, Gord McMillan, Steve Mabo and Phil Kulas.

CURLING

Eastern Region curling honours also came to Winchester this year when Bruce MacDonald skipped his rink to victory at Stayner. Although nosed out for the championship the rink won the second event.

MacDonald had Glen Vasey at third, Brock St. Denis throwing second stone and George Davidson playing lead.

DINE OUT

CALL 774-2809

Sutton's

MAIN CORNER COFFEE SHOP WINCHESTER

Garden Club

The Winchester 4-H Garden Club will hold its first meeting on Thursday, April 6th, at 7 p.m. at the home of Mrs. Elwood Coons. All those interested are urged to attend.

Leaders are Mrs. Faye Coons and Mrs. Phyllis Coons.

Firemen Win Curling Award

Winchester firemen, with Chief Dalt Kenney calling the shots, won top honours and the Molson Trophy at the annual firemen's annual bonspiel recently.

Sponsored by the Mutual Fire Aid Association of the three united Counties the spiel was held at Maxville.

Kenney had Garry Collins playing third; Harvey MacIntosh, second and Bill Stewart throwing lead stone.

Oddfellows Receive Degree

Nine members of South Mountain Oddfellows Lodge 428 were honoured with 3rd Degree certificates last week.

Among the special guests were members from neighbouring lodges at Gananoque, Lyn, Mallortyown, Osgoode, Brinston, Brockville and a bus load from Delta.

Later in the evening a lunch was served by members of the host lodge and a social hour enjoyed.

VANCAMP

Mrs. Myrtle Simzer, is now a patient in the Extendicare Nursing Home, Ottawa.

Mrs. Shirley Schutz, Richard and Lorraine of Toronto, were last week visitors of the former's sister, Mrs. Reita Wyatt and Mr. and Mrs. Russell Bellinger.

Mr. and Mrs. Nelson Bellinger returned recently from a two week holiday in Florida. They accompanied Mr. and Mrs. Arnold Windsor of Winchester.

Mr. and Mrs. Lloyd Beckstead of Brinston, Mr. and Mrs. Raymond Thompson of Burritts Rapids were dinner guests, recently with Mrs. Ethel Bolton and Miss Edna Swerdfeger.

Mr. and Mrs. Murray Summers and children, were Sunday supper guests of Mr. and Mrs. Willis Riddell. The occasion being Mrs. Summer's birthday.

Mr. and Mrs. Clifford Volkes and Sheryle spent the past week in Toronto with the former's mother, Mrs. B. Peacock.

Mr. Allan Crowder and Robert Volkes spent a few days in Algonquin Park, snowmobiling.

Teachers, Students Meet

Over 160 secondary school teachers and students from 45 schools, as well as personnel of the Ontario Department of Agriculture and Food, met for a day at the Kemptville College for a discussion of curricula and career opportunities for diploma graduates in agriculture and home economics.

A panel of recent graduates of the College joined with employers to discuss work experience. From the discussion it was apparent that the realistic mix between technical theory and practical application provided good job opportunities for agricultural and home economics graduates.

Campus tours were an integral part of the day's program, giving visitors the opportunity to observe students in activity classes.

Dr. Ford Stinson, Principal of Kemptville College, welcomed the visitors who came from distances as far away as Peterborough and Cornwall.

Dundas Milk Producers

ANNUAL SMORGASBORD DINNER AND DANCE

WEDNESDAY, APRIL 12th

N.D.D.H.S. AUDITORIUM

• DINNER 7 P.M. • ENTERTAINMENT 8 to 9 P.M.
• DANCING 9 to 12 P.M.

THE FAMILY BROWN ORCHESTRA

ADMISSION $2.50 PER PERSON - DOOR PRIZES
PRESENTATION OF THE B.C.A. AWARDS

Tickets available from Dundas Milk Committee Members
Shut-off date sale of tickets, April 8th

Morrisburg Lions Club

Easter BINGO

Morrisburg Civic Centre

Monday, April 3rd - 8 p.m.

Giant $300.00 Jackpot

• 15 REGULAR GAMES • 5 SHARE-THE-WEALTH

Advance Tickets $1.00 - At the Door $1.25

Tickets available from Lions Members

Tool up now for the best corn weed control you ever had

For good corn weed control, rain or shine, mount a spray rig on your tractor, disc or Danish type cultivator and mix SUTAN and atrazine into the soil as you work corn ground for planting.

This puts your best corn herbicide in the only place a herbicide works . . . right in the soil where weeds sprout. No gambling on rain to make it work, no loss from sun, wind or erosion on the surface.



Now is the time to get your tank, pump and spray boom hooked up to develop a sure weed control system. Then see your local Chipman Chemicals dealer for your 1972 supplies of SUTAN corn herbicide.

DISTRIBUTED BY CHIPMAN CHEMICALS LIMITED

D. L. Berry & Sons Ltd.

WINCHESTER, ONTARIO PHONE 774-2838

4 PLY NYLON SPECIAL

775x14 OR 15 BLACKWALL



$17.95

All popular sizes at Comparable savings
FREE INSTALLATION

WHITEWALL $2.00 EXTRA

"IT'S SNOW TIRE CHANGEOVER TIME AGAIN"

CARDINAL MOTOR SALES LIMITED

CARDINAL — 657-4743

AGROMART

C-IL KEMPTVILLE, ONTARIO

P.O. BOX 220 PH. 258-2613

Ritchie Feed & Seed Ltd.

1390 INNIS ROAD

CYRVILLE PH. 745-1581

APRIL IS

CANCER MONTH

Winchester Objective

$3,000

CANADIAN OBJECTIVE $7,296,225

DUNDAS COUNTY $11,000

Cancer can be beaten

Service To Patients

- DRESSINGS FREE TO ALL PATIENTS
- HOSPITAL BEDS FREE TO ALL PATIENTS
- DRUGS ACCORDING TO NEEDS
- HOUSEKEEPING ACCORDING TO NEEDS
- TRANSPORTATION ACCORDING TO NEEDS

If any of these services are required please phone MRS. E. J. MERKLEY, Chairman of Services to Patients, OR contact your doctor.

Campaign Captains

HALLVILLE—Mrs. Lanson Hyndman
SOUTH MOUNTAIN—Mrs. Arthur Farrell
PLEASANT VALLEY—Mrs. Ken Hunter
MOUNTAIN—Mrs. W. H. Clarke
INKERMAN—Mrs. Dwight Hutt
VERNON—Mrs. Roy Porteous
WINCHESTER SPRINGS—Mrs. Ralph Allison

CHAIRMAN - Mrs. Kay Beedie, Winchester

give hope a boost

GIVE to the..

CANADIAN CANCER SOCIETY

Come home in a Datsun

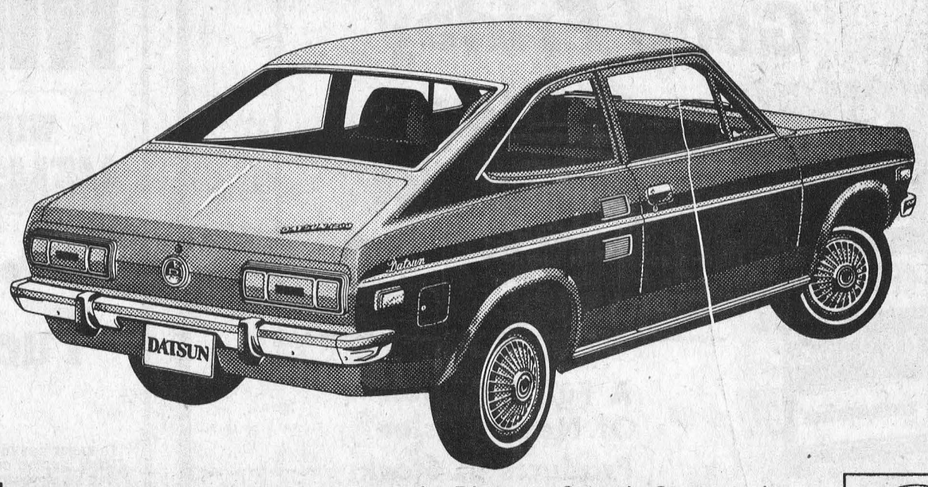

from BOGART MOTOR SALES LTD.

Enter the Discover Canada Contest at Bogart Motor Sales Ltd. — $75,000 in Canadian vacations.

DATSUN PRODUCT OF NISSAN

KING ST., CHESTERVILLE PH. 448-2488



MATTRESSES AND BOX SPRINGS

47th Anniversary Special. Regular $79.95 ea

Special Now At 59.95 ea.

MacINTOSH'S FURNITURE AND APPLIANCE

PHONE 774-2636 WINCHESTER

Kitchen Chrome Suites



3, 5 and 7-piece assorted colors and finishes. 8 suites on display. Discounts up to . . .

40 % Off Suggested Retail Prices

Jets Lead Finals, Kelly Scores Four

Diminutive Ken Kelly, flashy Metcalfe forward, fired home four goals in the first two St. Lawrence Junior 'B' Hockey League finals as his team moved into a two-game lead in the best-of-seven series.

Prescott 'Saints', who had upset the highly-rated Morrisburg squad in semi-finals, provided little opposition in the first game of the final series. Played at Embrun, Jets moved into an early lead with two goals in the first minute. The game was only 15 seconds old when Earl Davidson brought the crowd to its feet and before the first minute had elapsed Greg Holmes, on a solo effort made it 2 to 0. Dennis Ouellette added another at the halfway mark and Bob Woods gave the home team a 4-goal margin before the gong sounded. Period statistics showed Peter Miller with two assists while Ouellette and Rupert MacDonald were each credited with one.

Both teams made it clear the contest was to be a rugged one but 'Butch' Wilson, in the Jets' net proved unbeatable, and Metcalfe added three more in the second to take complete command. Greg Holmes combined with Don Phillips and Steve Morris on the first one; Kenny Kelly capitalized on a play set up by Bob Lowe and MacDonald for the second and Jacques Regnier, with help from Dean Holmes and Miller made it 7 to 0 going into the final twenty minutes.

The pace appeared to slaken a bit in the last period with the Saints being the agessors but unable to 'find' the net. Late in the period Kelly, with his second of the night made the final score 8 to 0 on a slick pass by Rupert MacDonald.

Both teams were hitting hard and Saints' "Nipper' Beattie suffered a dislocated jaw when he was slammed heavily into the boards. Penalities were even with Metcalfe being assessed 9 and Prescott, 8.

SUNDAY GAME

Prescott's huge modern arena was filled to capacity Sunday night when the two teams met for the second encounter.

Rupert MacDonald opened the scoring half way through the first period and only minutes later Greg Holmes picked up a Hugh Doyle pass to put Jets two goals up. Although Wilson continued to be sensational in the nets, Saints finally squeezed one past him off the stick of Geof Dukelow late in the period.

It became more and more obvious as the game progressed that Jets were the superior team again in this contest, as they stormed ahead by three on two second-period markers by Bob Lowe and Greg Holmes. MacDonald and Earl Davidson each picked up assists.

Kelly added the finishing touch with two quick tallies in the last period as MacDonald and Miller each added another assist.

The teams met again on Tuesday night at Embrun and results of this game appear on the front page of this edition.

PRESS BOX VIEWS

Saints, although out-played in both games, should not be written off. Prescott has some fine talent and breaks of the game could turn the tide in their favour. As previously observed, however, Jets appear to have much more bench strength and superior netminding. From this corner it looks like Jets in 'four'.

KENNEY'S DAIRY BAR

Opening Specials

Friday March 31st (only)

Milk Shakes 20 Flavours only 29c

Jumbo Banana Splits only 49c

We Also Serve

Deluxe Hamburgers - Hot Dogs - Onion Rings - French Fries - Soft Ice Cream - Sundaes with Topping - to suit every taste.

Spring Is Here!

Drop in and see us!

Jean and Dalt Kenney

PLUMBING PROBLEMS?



CALL 774-5026

DURANT'S Plumbing & Heating

WINCHESTER, ONTARIO

Calendar of Events

WINCHESTER FIREMEN'S DANCE

The Winchester Firemen's Club is holding a Dance in the Winchester Community Centre Hall, Saturday, April 29th. Dancing from 9 to 1. Music by Frank Morgan and his Band. Everyone welcome. 48-49c

"BACK TO THE BIBLE" BROADCASTS

Shut in? Tune in to CKOY at 7:30 a.m. on Sunday mornings for the best in "Back To The Bible" Broadcast. Director, The Honourable C. E. Manning, Edmonton. 46-48p

WILLIAMSBURG LEGION CASH BINGOS

At Bouck's Hill

Cash Bingos will commence on Wednesday, January 5th, 1972 at Williamsburg Legion, Bouck's Hill, and will continue every Wednesday evening beginning at 8:00 o'clock. Admission $1.00. 44tfc

HOSPITAL AUXILIARY MEMBERS PLEASE NOTE!

Winchester District Memorial Hospital Auxiliary members please note that the regular meetings will henceforth be held on the second Thursday of each month at 2:30 p.m. Miss Pelletier will speak on the Home Care Program for the three United Counties at the regular meeting on April 13th at 2:30 p.m. in the Board Room of the hospital. 48c

MARATHON EUCHRE PARTY

A Progressive Euchre, sponsored by the Ladies' Curling Club, will be held in the Winchester Curling Club on Monday, April 10th, at 8:00 p.m. Prizes for seasoon's marathon games and evening's games. Refreshments will be served. Admission 50c. Everyone welcome. 48-49p

50th WEDDING ANNIVERSARY

On the occasion of their 50th Wedding Anniversary, Mr. and Mrs. Irwin Cross will be "At Home" to their relatives and friends on Saturday, April 8th, 1972, from two to four in the afternoon and seven to ten in the evening, at their residence, Elmdale Subdivision, Winchester, Ontario. 48-49p



PUBLIC SPEAKING CONTEST

A Public Speaking Contest, sponsored by the W. C. T. U., will be held in the Baptist Church, Winchester, on Friday April 14th, at 8 p.m. Everyone welcome. 48p

MORRISBURG LEGION DANCES

Beginning Saturday, April 8th, 1972, there will be a Dance held at the Morrisburg Canadian Legion, Eranch 48. We are back in the swing again. Dancing every second Saturday night from 9 p.m. to 1 a.m. to "The Sandy Ridge Duo." Refreshments will be available. Come one, come all, and enjoy yourselves! 48c

GOOD FRIDAY SERVICE AT WILLIAMSBURG

A Service of Solemn Devotion will be held in Williamsburg United Church, Friday, March 31st, at 8 p.m. Sermon by Rev. E. Earle Eaton, B.D., Chesterville. Everyone welcome. 48c

WINE AND CHEESE PARTY

A Wine and Cheese Party, sponsored by the North Dundas District Educational Association, will be held in the Winchester Community Centre on Saturday, April 22nd. Dancing starts at 8:30 p.m. Limited amount of tickets available. Tickets may be obtained at Sutton's Restaurant in Winchester. Price $3.00 per person. 48-51c

WINCHESTER BAPTIST CHURCH

Easter Service

11:00 a.m.

Special Music by the Seaway Choir

Preacher: Rev. J. N Baird

VISITORS WELCOME

ANNOUNCEMENT

Winchester and District Lions Club Annual Walkathon will be held on Saturday, April 22nd, 1972. All proceeds in aid of the Community Centre. Further details will be released by this newspaper at a later date. 45-51c

SPECIAL SERVICES

You are invited to Special Services with Mr. and Mrs. A. Switzer on March 31st at 8 p.m. and April 2nd at 11 a.m. and 7:30 p.m. at North Osgoode Holiness Church. Special singing and Bible preaching. 47-48p

EDWARDS PENTECOSTAL CHURCH

Phone 821-2107

Rev. R. MacDonald, Pastor

Sunday Services

10:00 a.m.—Sunday School

11:00 a.m.—Morning Worship

7:30 p.m.—Evening Service

HALLMAN SILOS

— 3 TYPES —

- Regular Corrugated Staves
- Thick Corrugated Stave
- Poured Concrete with 6" wall



HALLMAN SILOS LTD.

SHORTT'S

REFRIGERATION & DAIRY EQUIPMENT

PH. 821-2354 Vernon, Ont.

SPRING Specials

Be In Style For Easter

in the terrific YVES DE CASTILLE STRETCH KNIT PANTS for Men, with flare leg. Sizes 28 to 38. Now in stock.

Our Mens Shirts from

DOWN TOWN SHIRT with latest assorted patterns, including the animal pattern, are now in. Long sleeves are "it" this summer.

For Women . . .

THE SIZZLER PANT DRESS is the same for Spring. We are expecting arrivals of these starting next week. Prices will be terrific, ranging from $16.98 to $26.98.

Watch this space each week for latest news in clothing styles and new arrivals.

English's Clothing Barn

HWY. 31 - 2 MILES NORTH OF MORRISBURG

PH. 543-2744

Winchester FAMILY STYLE ENTERTAINMENT

DOORS OPEN 7:00 P.M. CONTINUOUS FROM 7:30

Thurs., Fri., Sat. March 30-31-April 1

"WILLY WONKA AND THE CHOCOLATE FACTORY"

A Children's Classic starring Gene Wilder and The Chocolate River

"LATITUDE ZERO"

Starring Joseph Cotton, Cesar Romero and Patricia Medina

ONE SHOWING OF EACH NIGHTLY

SUNDAY NIGHT SPECIAL April 2nd

"THE CRY OF THE BANSHEE"

Starring Vincent Price and Hugh Griffith.

An Irish Superstition about Spirits returning to haunt the living. (ADULT)

"THE CRIMSON CULT"

Starring Boris Karloff and Christopher Lee

The Story of the Burning of the Witch of Greymarsh 300 years ago. (ADULT)

Mon., Tues., Wed. April 3-4-5

"I NEVER SANG FOR MY FATHER"

Starring Gene Hackman, Melvyn Douglas and Estelle Parsons. (Adult)

A searching story of conflict within a family

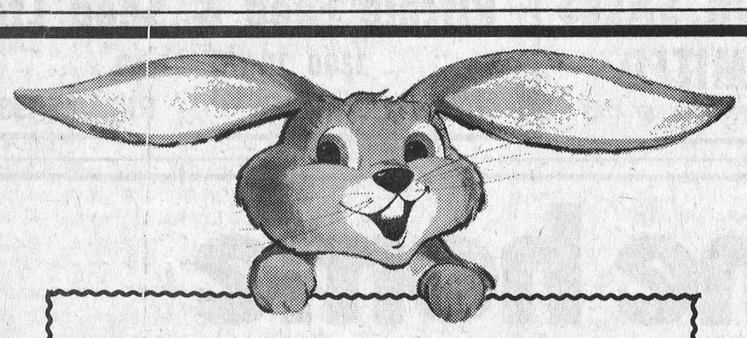

We're Open Good Friday

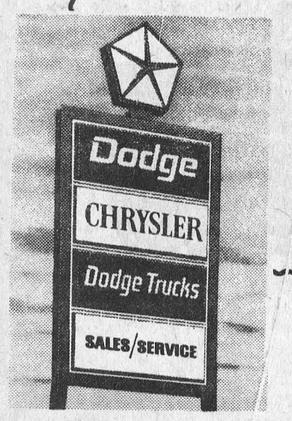

FOR SALES and SERVICE

COMPARE OUR PRICES AND SAVE - SAVE -SAVE

A Full Selection Of New Crysler Products In Stock

STEINBERG MOTOR SALES LIMITED

WILLIAMSBURG PHONE 535-2052

ANNUAL MEETING

WINCHESTER DISTRICT MEMORIAL HOSPITAL

Hospital Board Room

Tuesday, April 4

1972, at 8:00 p.m.

BUSINESS

TO ELECT GOVERNORS, TO RECEIVE AND ADOPT THE FINANCIAL STATEMENT, AND TO CONSIDER AND TRANSACT SUCH OTHER BUSINESS AS MAY BE BROUGHT BEFORE THE MEETING. AN AMENDMENT TO THE EXISTING BY-LAWS WILL ALSO BE CONSIDERED.

Attention is drawn to the fact that any person of twenty-one years of age, or older, residing within the recognized hospital area, is a member of the Corporation and entitled to attend this meeting and vote thereat.

If for any reason a quorum of 20 members is not present, the Hospital By-Laws provide that this meeting will stand adjourned until a day within two weeks to be determined by the Board.

H. P. STEL, Secretary

WINCHESTER DISTRICT MEMORIAL HOSPITAL

Dated at Winchester, Ontario, this 6th day of March, 1972.

YOU GET MUCH MORE FOR YOUR FOOD DOLLAR AT M/M

'the price breakers'

MARCHES M/M FOODMARKETS

WINCHESTER

LEN STECK, Prop.

FULLY COOKED - READY TO EAT

SMOKED HAMS SHANK END - 5-6 LB. AVG. 55c lb.

GRADE UTILITY FROZEN — 6-10 lb. avg. TURKEYS ..... lb. 41c

TOP VALU PURE PORK LINK SAUSAGE ..... lb. 55c

FULLY COOKED SMOKED PICNIC SHOULDER ..... lb. 53c

FROZEN IMPORTED LEG OF LAMB ROAST ..... lb. 63c

RED OR BLUE BRAND (cut from the chuck) BONELESS BEEF ROAST ..... lb. 99c

SCOTT ASSORTED COLOURS — Pkg. of 4 Rolls TOILET TISSUE 55c

LIBBY'S FANCY — 48-Oz. Tin TOMATO JUICE 35c

WHOLE OR JELLY OCEAN SPRAY—14-oz. tin CRANBERRY SAUCE 26c

PREPARED — 16-Oz. Jar FRENCH'S MUSTARD 23c

LIQUID WAX — 46-Oz. Tin AEROWAX 1.29

PRESTIGE — 6½-Oz. Tin FURNITURE POLISH 85c

SCOTT — Decorated or Assorted Colours—Pkg. of 2 Rolls PAPER TOWELS 57c

RICH'S FROZEN — 16-Oz. Container COFFEE RICH 27c

AUNT JEMIMA FROZEN — 9-Oz. Pkg. FRENCH TOAST 55c

DIXIE ASSORTED FLAVOURS — 10-Oz. Tin SOFT DRINKS 8c

AYLMER — 19-Oz. Tin CHOICE PEAS 19c

AYLMER — 11-Oz. Bottle TOMATO CATSUP 19c

LIQUID SUNLIGHT — 24-Oz. Container DETERGENT ..... 2 for 69c

HOMOGENIZED YORK — 48-Oz. Jar PEANUT BUTTER 99c

BOTTLE OF 100 BAYER ASPIRIN 67c

PLAIN SHIRRIFF'S — 11-Oz. Bag POTATO CHIPS 65c

CANADA NO. 1 N.B. TABLE POTATOES 25-LB. BAG 89c

CANADA NO. 1 SWEET-EATING CARROTS 5-LB. CELLO PKG. 49c

FROM SUNNY ISRAEL JAFFA ORANGES SIZE 144'S doz. 49c

MEXICAN NO. 1 VINE RIPENED TOMATOES lb. 25c

Open Thurs. To 9 P.M.

Closed Friday

WINCHESTER Press

Volume Eighty-Four
Second Section
Thursday March 30th, 1972

WORKMAN BROTHERS, Publishers

Established in the year 1888
Published Wednesday Afternoon
Dated Thursday
Subscription Rates: $5.00 per year in Canada; $7.00 per year in the U. S. A.; payable in advance.

CWNA
"Award Winning Newspaper"

Member of the Canadian Weekly Newspapers Association and the Ontario Weekly Newspapers Association
Guaranteed Circulation Over 3800
Advertising Rates On Request

"Second Class Mail Registration Number 1555"





Bill Smiley

God's In His Heaven

Let's see. The first New Zealander I ever met was a French teacher called Jeannie Cameron. I kissed her up in an apple tree one day. She was twenty-six, and lonely. I was nineteen – and nineteen.

She wasn't a New Zealander then. She was a high school teacher. And I was a student. In fact, when the word got around that I was kissing my French teacher up in an apple tree, it very nearly ruined me with my fifteen-year-old girl friend, who thought teachers should be seen and heard, but not touched.

However, that's another story. Jeannie fell in love with a New Zealand airman, during the war. His name was Andy. Said he owned a sheep ranch. But I reckon he was a shoe clerk.

He was no different from thousands of Canadian servicemen, who married lovely little English ducks on the strength of their big cattle ranch, or gold mine, back home. The girls came out expecting The Ponderosa, and found they were the sole menial on 120 acres of cedar and rock. Or Johnny didn't happen to own that gold mine. He just worked in it.

The chaps were not being dishonest. After all, if you said to an English girl, "The old man has 120 acres", it sounded as though there must be at least ten servants. If he said, "I'm a gold miner", it sounded as though he had a gold mine.

Well, Jeannie went to New Zealand with Andy, and I hope she slept well, counting those non-existent sheep as they leaped over the shoe counter.

The next New Zealanders I met were in training, in England. They spoke English, but it was a little different. Once I asked two of them what they were doing that evening. One replied, "We thett we'd weck ecress a cepple o' peddocks anev a bayah." Much research divulged that this meant they thought they would walk across a couple of paddocks (fields) and have a beer at the pub."

Then I got to a squadron. Three of us in a tent. Two Canadians and a New Zealander. By this time I could talk New Zealand. Nick was an old guy, about twenty-five. Good type. Earthy, practical, realistic. The other Canadian, Freddy, was nineteen, virginal, idealistic, and credulous. I was sort of in between.

Nick used to tell that boy stories that curdled his blood and even curled my hair slightly. He told us the biggest lies about the fish and the deer and the sheep and the women of New Zealand that I blush, even now, to think of how I half believed him.

Freddy was sold and we formed a syndicate, then and there, to go to N.Z. after the war and get rich in two years. The syndicate was rather shattered when Nick and Freddy were killed in one week, and I was shot down the next.

In prison camp, I knew another Newzie. He was a squadron leader. Everybody else thought he was around the bend, but I knew he was just another Newzie. He'd come to my room in barracks every so often and bellow, "Smiley, do you know where I can buy a truck in Canader?" His plan, after release, was not to go back to N.Z. by ship, with the others, but to head for Canada, and drive across the country by truck. It's quite possible that he planned to drive it right across the Pacific, too, but I couldn't remember a single truck dealer, so I don't know what happened.

This seems like a long preamble to something, and it is. Writing a column is one of the loneliest jobs in the world. Once in a while, shouting into the void, you hear an echo. It warms the heart. Such is this, from Auckland, New Zealand.

"Thank you, dear Bill Smiley, for your delightful column. Here I am, 7,000 miles from home and I felt that my little world was crumbling around me. We are gradually losing everything and at present may lose our house as we try to make a go of it in New Zealand."

"As usually happens at times like these, minor problems seem major also and it seems impossible to hold your head up in a positive manner. So this is where I was last night when the Statesman arrived from Bowmanville and I flipped it open to your column . . . and read about 'men and weather make mistakes'. Well, I nearly died laughing. And it felt *so good* to laugh . . .

"Well, to make a long story short, it was with a much lighter heart that I swung out into the balmy night to put the milk bottles out. Things didn't seem to be so bad after all. And I was still chuckling so much that I suddenly realized that my head was high, my stride confident and the night sky down here is really beautiful and God is up there . . . how had I forgotten? Just to be able to laugh again at something. It really does do good like medicine." Thank you, dear lady.



First Day Of Spring 1972

EDITORIALS... *the way we see it!*

But Moses Knew Better

Mrs. Patricia Clarke, Associate Editor of *The United Church Observer*, says she and her family, while watching television, revised the Ten Commandments. The columnist, writing with tongue-in-cheek, came up with the following:

1. You shall have no other god than self-fulfilment. And for this a man shall not cleave to wife and children, but forsaking all responsibility to others shall seek the Real ME.

2. You shall make of yourself a graven image of what is young, sexy and non-smelly; and you shall bow down before Maclean's toothpaste, Gillette shaving cream, Right Guard deodorant, Hai Karate after-shave lotion, Arrow shirts, Carhart jeans and Florsheim shoes.

3. You shall not take unto yourself any responsibility for what you do, or for those under your care. For you cannot help an unhappy childhood or the influence of television or what everybody else lets their children do.

4. Six months shall you labor and do all your work. Then you shall take a winter break in the Caribbean.

5. Honor the young, for the old have had their chance, and it is not important to know anything. It is only important to relate.

6. You shall not wait to get anything you want, but you shall go now—pay later in all that you can do, whether it be lying with a woman not your bride, or spending money beyond your income, or losing weight by taking drugs.

7. You shall not deny yourself any physical gratification. Of such is life made, and you only go around once.

8. You shall not steal anything small. But if you steal $500,000 or more, then verily I say unto you that you shall be a celebrity and interviewed on television.

9. Your wash shall be clean, though your rivers be dirty.

10. You shall covet your neighbour's car and his color TV and his whiter-than-white wash, for of such material possessions is the kingdom of heaven. Besides, you deserve the best, it costs less than you think, and higher demand is good for the economy.

We understand your thinking, Mrs. Clarke, and feel your humorous "Ten" will hit Christians where it hurts most. It could result in a mass assault on the Bible by those who have forgotten the original "Ten" and, once compared, we feel sure all will agree old Moses has the best plan.

From Here To Eternity

BY REVEREND GORDON C. SMYTH

If the universe is adequately explained in terms of mechanical and mathematical reaction, there is no place for immortality. If the universe is adequately explained in terms of biological impulse, there is no place for eternal life.

Malcolm Muggeridge writes, "Education , the great mumbo jumbo and fraud of the age, purports to equip us to live, and is prescribed as a universal remedy for everything from juvenile delinquency to premature senility".

"For the most part, it only serves to enlarge stupidity, inflate conceit, enhance credulity, and put those subjected to it at the mercy of brainwashers with printing presses, radio and television at their disposal."

Muggeridge feels that we are living in the twilight of a spent civilization. He observes, "As this fact sinks into collective consciousness, the resort to drugs, dreams, fantasies, and other escapist devices, particularly sex, becomes ever more marked."

While his acid indictment of education is too sweeping, the symptoms that he describes must somehow be related. After all, the temples of the 20th century are schools and colleges, not churches. From these secular institutions have now emerged several generations that have studied things and animals more than humanity. And when they have studied humanity, they have studied those aspects that belong to "origins" rather than other aspects that belong to ultimate destiny.

Man has emerged from the ooze and slime! If he is not to slip back, he must recover a sense of what St. Paul described as "the glorious liberty of the children of God." He must recapture the truth in the old French proverb, "To understand earth you must have known heaven."

In his powerful volume entitled "Nature and the Supernatural", Horace Bushnell pointed out that you cannot study the life of man, with understanding, without finding the supernatural, here and now. When your mind moves in the direction of the thought of immortality, you are moving in the direction of the fulfillment of your nature.

Thus the last words that Teilhard de Chardin, the famous evolutionist praised by Julian Huxley wrote, were, "I go towards Him who comes." And it was no accident that John Wesley died saying, "The best of all is, God is with us."

No "miracle" of which we read transcends the miracle of everyday experience. Yes, a main reason why belief in immortality has waned in our time is just because too many people have found no values that deserve to go on beyond death. They live for the gratification of their physical appetites. Their creed is that all values are relative. Their motivation is a matter of expendiency.

On the other hand, the moment that you have in your experience something whereby you cannot think of death without distaste and a sense of inconsistency, something miraculous has happened. If you sink to the level of things, and of things never shot through and through by a meaning beyond themselves, of course you cannot believe in immortality.

But when you rise to the level of self-reverence, the courage that faces death out of sacrificial devotion to others, and real spiritual love, the whole situation changes, Now you are ready for the message of one who was despised and rejected by men, a man of sorrows and acquainted with grief.

Now you are no longer prone to hide your face from his face. The miracle of growing in the knowledge and love of Christ, in daily life, has prepared you for the miracle of eternal life. You do not have to wait to go to heaven.

Easter is every day. The proclamation of Him Who emerged from the tomb has been authenticated in your experience, "I am the resurrection and the life. How blest are those whose hearts are pure; they shall see God."

Give to Easter Seals.

The Seventh Column

Friends, and among those friends were the top statesmen in the land, gathered at Ottawa Civic Centre last week to bid farewell to a man who had represented Ottawa West in the House of Commons for 32 years. Hon. George McIlraith, who had sat in that hallowed hall with five different Prime Ministers, and had held several cabinet posts, never lost touch with the man in the street. Friends, not only in Ottawa but throughout the entire valley, knew, respected and admired the M.P. they usually referred to as "George." Some, just a little older, will remember when the then young lawyer visited Metcalfe once a week offering legal guidance to the rural community. Those were the days when a trip to Ottawa was considered a time-consuming chore, and having a legal office on the village main street was a tremendous asset. Mr. McIlraith used to occupy, for one afternoon a week, the front room of the house that is now the home of Mr. and Mrs. Mac Cooper. Miss Ida Cameron (Mrs. Ronan of Florida) was owner of the home at that time. This column joins in extending good wishes to Mr. McIlraith as we ponder the plight of MP's who for so long have been suggesting "Let George do it."

Could this be what is meant when old timers make reference to "the good old days"? As this is being written we have before us a chain store ad taken from page fifteen of an Ottawa newspaper. The date is February 1934 when chuck roast was 10 cents a pound; boneless sirloin, 23 cents; smoked picnics, 19 cents; Milk, 9 cents a quart; bread, 7 cents, and soap, 10 bars for 29 cents. Incidentally, no mention was made in that rather ancient publication of "work to rule," "hijacking," "teacher-pupil ratio", drugs or pollution. Yep! Guess those were the good old days all right.

Winchester's bright, new community centre hall will be officially opened next week and those who haven't yet had time to see it have a pleasant surprise in store. There will be criticism, but then we all know fault-finding is a part of human nature. If memory serves us well both Ottawa's beautiful Art Centre and also the modern, spacious Civic Centre were targets for those who did the least and criticized the most. It should also be remembered that, despite the newness of both these buildings, hundreds of thousands have filed past the "pay wicket" and millions more will follow. As we see it, our new hall, too, will be a tremendous asset not only to the town but the entire community.

Faith in human nature has to be shattered by continuous reports of violence in strife-torn Northern Ireland. Those whose ancestors came from the Emerald Isle are understandably horrified by such tales of death and destruction and wonder why saner minds seem unable to prevail. We grew up in a community where Catholics watched, and enjoyed, the colourful display as Orangemen paraded on their special occasions, and Protestants, in turn, respected the right of Catholics to worship as they chose. Two incidents that come to mind are indicative of the ecumenical spirit that prevailed. In those days Catholics were forbid to eat meat on Friday, but a hungry young man at a threshing bee would sometimes forget. On one such occasion, as we were about to "dig into" a juicy slice of roast beef at the dinner table of a Protestant neighbour, the kindly lady tapped us on the shoulder and, in a voice that no one else could possibly hear, said "I fried two eggs for you if you care to have them." We resisted the temptation, ate, but did not necessarily enjoy the eggs, and always remembered the thoughtfulness and understanding of that gracious lady. Tolerance is a two-way street and there were occasions when we gladly became a rural mail driver on July 12th to enable "King Billy" to take his place at the head of the parade. Hopefully Northern Ireland will also learn the meaning of tolerance before the country is destroyed by ignorance.

A recent study indicates that 42% of paper money and 13% of coins are contaminated by disease-causing germs. Doctors have come up with some suggestions that will help us avoid disease while handling money. Listed among the preventitive ideas are (1) carry only large bills; (2) don't make change; (3) keep your hands out of your pockets; (4) get rid of your money rapidly; and (5) campaign against piggy banks. In concluding their brief, doctors have offered the following advice: "To further this research, we will accept and examine any money sent to us and if it is found contaminated, we have facilities for its safe disposal." We have an even better idea: Send it to us, we'll examine it and dedicate ourselves to the disposal of the "filthy" stuff.

Mounds of snow belie the fact that spring has been "offically" here for several days and our friendly feathered creatures are slowly returning from the south. Whether or not this is a late spring we are not prepared to say, but observe the following: "The temperature to-day is 72 degrees." This is a simple quotation from a day-to-day diary kept by the late Gordon Stewart and the date was March 27th, 1942.

Junior Farmers Hold Successful Conference 350 Attend

-By Elizabeth Murdock-

Over 350 delegates from across the province of Ontario, as well as guests from Eastern provinces and the states of Indiana and Pennsylvania, acclaimed the success of the Junior Farmer Conference held at the fabulous "Inn on the Park", Toronto, this past weekend.

Discussion groups worked diligently on various problems of youth in society in general, and in the field of agriculture. This eventually produced several sound resolutions and recommendations which will be presented to Youth Councils and to Hon. Wm. Stewart, Minister of Agriculture in Ontario.

A highlight of the weekend was the annual banquet and dance in the Centennial Ballroom. Two special guests were the Deputy Minister of Agriculture, Mr. Hilliard, and Nelson Hawn of Kemptville. A well-known resident of this area, Mr. Hawn was presented with a beautiful painting of 'Albion Hills', done by Helen Devins of Peel County. Albion Hills is the home of the provincial J. F. public speaking workshop, at which Mr. Hawn has so faithfully dedicated his time and talent in public speaking instruction.

Travelling scholarships were announced at this event, as well.

While there are so few to be awarded, the East Carleton Club was favoured, indeed in this respect. Three recipients from here were Doris Stoodley to the Manitoba exchange, John Fraser to the Hoosier Recreation Workshop, Lafayette, Indiana and Ken Murdock to New Zealand and Australia.

A factor to be considered is that these delegates are not chosen at random, but by merit.

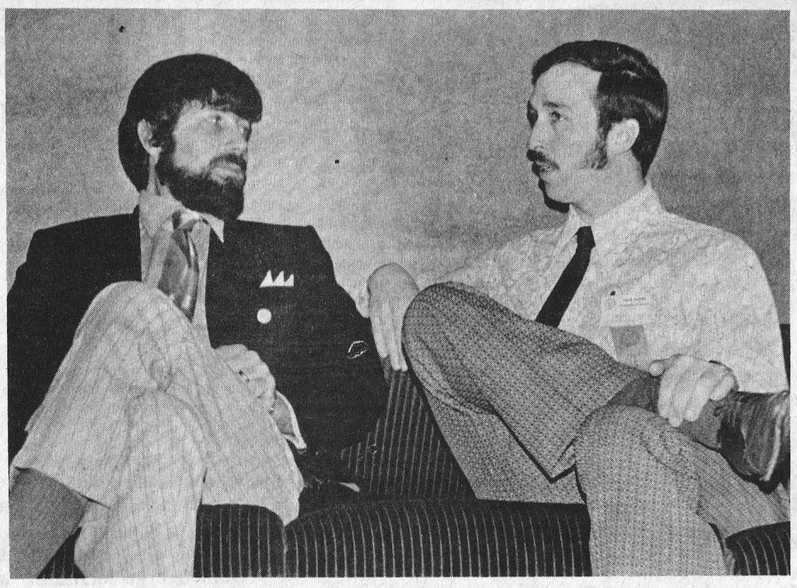

Ken Discusses Scholarship

Ken Murdock, of RR1, Winchester (left), chats with Don Bellus of Thunder Bay, Past President of the Ontario Junior Farmers' Association. Ken is the winner of a travelling scholarship to Australia and New Zealand, leaving in January, 1973.

The occasion was the annual conference of the Ontario Junior Farmers' Association held recently in Toronto.

-Photo by Ontario Department of Agriculture and Food-

Appointments At Kemptville College Announced

Two appointments to the Agronomy Division of Kemptville College of Agriculture Technology have been announced by Dr. Ford Stinson, Principal of the College.

HARVEY C. WRIGHT will instruct in crop production and soil management, and his research projects will cover forages, corn, and crop production methods. Mr. Wright graduated from the Kemptville Agricultural School in 1956. He received his B.S.A. degree in Agronomy from the Ontario Agricultural College, Guelph, in 1960, and his M. Sc., degree in Soil Science in 1962. After graduation, he was appointed to the Soils and Crops Branch of the Ontario Department of Agriculture and Food, and was stationed in Lindsay, serving the counties of Ontario, Durham, Victoria and Peterborough.

ROBERT MISENER will teach courses in crop production and agricultural chemicals, and conduct research in cereals, rapeseed, and the control of insects and plant diseases. Mr. Misener is a graduate of the University of Guelph, with specialization in Soil Science. Following graduation, Mr. Misener joined Fison's of Canada Ltd., and was engaged in sales, product research, and development and technical service throughout eastern Canada. For the past two years he has handled the herbicide, insecticide, and fungacide sections of Chemagro Ltd., in western Canada.

some day the . . . 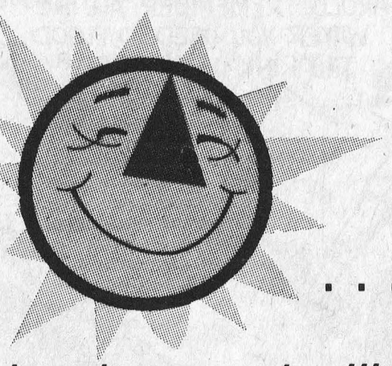 . . . will shine

Some day the ground will be ready to work___WILL YOU?

ORDER YOUR SEED AND FERTILIZER NEEDS NOW

TOP QUALITY, LOW PRICES

D. L. Berry & Sons Ltd.

SOUTH MOUNTAIN 989-2880 WINCHESTER 774-2522 MANOTICK 692-3543

KEMPTVILLE 258-3408 SPENCERVILLE 658-2015

DUNDAS FARM NEWS

Feed And Forage Show Held At North Dundas

-By T.W. Clapp
Associate Agriculture Representative

A total of 131 entries were exhibited at the 1972 S.D. & G. Seed, Feed and Forage Show held at North Dundas District High School, March 22nd and 23rd. Premier Exhibitor of the show was John Peter from Glengarry County. Staley Chamber, Chesterville was Reserve Premier Exhibitor.

Those receiving honours were:
1. Dwaine Wheeler, Chesterville in the Timothy class.
2. Frank Schoones, Chesterville in the first cut alfalfa class.
3. Martin Ketelaars, Chesterville in the first cut other legume class.
4. Arnold Barkley, Iroquois in second cut or other legume class.
5. Malcolm MacGregor, Crysler, in the haylage class.

Other exhibitors from Dundas County were Francis Lynch, Chesterville; Henry Geurkink, Brinston; Herman Jansen, Osgoode; Martin Schneckenburger, Morrisburg; William Byvelds, Williamsburg; Ralph and Brian McIntosh, Williamsburg; Gerald Kittle, Chesterville; George Suffel, Mountain; and Malcolm Graham, South Mountain.

REMINDER TO MILK PRODUCERS IN DUNDAS

According to records available, it is possible that milk producers will produce LESS than 75% of their ORIGINAL Market Sharing Quota during the 1971-72 Dairy Year. This may also apply to Federal Subsidy Quota. As a result producers could lose a part of their Quotas.

The present policy states that producers who either buy or sell a minimum of 12,000 lbs. of Market Sharing Quota with 420 lbs. of Butterfat Subsidy Quota will be exempt from the penalty. This necessary transaction must take place immediately to result in the exemption from loss.

Dundas Producers may wish to contact the local Ontario Department of Agriculture and Food Office (774-2313) and make an appointment to see the O.M.M.B. Fieldman on April 6th, 1972.

Please bring the following with you:
1. April 1971 and February 1972 Milk Statements.
2. All Federal Subsidy Payment Slips from April 1971 to the present date.

Planning Guides For Farmers

Crop planning guides developed by agronomists at Canadian Industries Limited are now available to farmers at all "Agro-mart" farm service centres throughout Ontario.

There is a book for each of corn, forage and grain crops and they are titled, "Corn Production in Ontario", "Forage Production in Ontario", and "Production of Grain Crops in Ontario".

They are designed to help the farmer manage his crops for maximum profit. The emphasis is on the dollars and cents return which can be realized by proper farm management. Each booklet gives step by step planning and information on the various factors which must be considered for "Planned Profit Farming". They also point out the importance of keeping records of management practices and contain a field record section where the farmer can record cost and income details.

Proper farm management records assist the farmer in four ways. They enable him to examine the efficiency of his business; are useful in establishing credit; aid income tax filing and provide information for management decisions.

HALL OF CARDS
Wedding Invitations
CORNWALL, ONT.

Art and Amy DAYKIN
PHOTOGRAPHY
- Family Groups
- Passports
- Children
- Adults

OSGOODE - ONTARIO
Phone Osgoode 826-2567

Mr. MEND-N-FIT
LET US SING THIS LITTLE SONG, WITH OUR FINE PLUMBING YOU "CAN'T" GO WRONG
SO CALL US NOW DON'T WAIT TOO LONG
C. A. HOLMES
Plumbing & Heating
Phone 774-2100
WINCHESTER

smart people are want-ad minded!

Fire on the farm? Cause for alarm . . .

Check Insurance Coverage Now!
In case of fire on your farm, inadequate insurance is indeed cause for alarm. See us to be sure of full protection from financial loss.
Consult
SUMMERS INSURANCE SERVICE
774-2515
WINCHESTER

Come In And See Our New Line Of
FARMATIC EQUIPMENT
DO YOU FEEL BOGGED DOWN FROM THE HIGH COST OF FEED AND LABOUR COMPARED TO THE PRICE YOU RECEIVE FOR EGGS AND LIVESTOCK? IF YOU DO, GRAB ON TO A FARMATIC AUTOMATIC FEED PROCESSING SYSTEM.

Your savings in feed costs will certainly help you. It has been proven by those who have installed a FARMATIC system. They are saving up to $16.00 per ton. Your tons of feed per year X possible savings = FARMATIC MILL quickly paid for + increased future profits.
Let FARMATIC help pull you up to a more profitable position.
SOLD AND SERVICED IN CANADA BY A DEALER ORGANIZATION FROM COAST TO COAST
FARM AUTOMATIC FEEDING EQUIPMENT LTD.
GORRIE, ONTARIO, CANADA
FARMATIC
AUTOMATIC FEED PROCESSING SYSTEMS
For Further Information Contact:
BYERS CONSTRUCTION
CHESTERVILLE
Phone 448-2182 Phone Edsel 774-3917

Winchester Construction Presents

A Home of Your Own... TO GROW IN!
BUILT TO YOUR SPECIFICATIONS OR FROM A VARIETY OF OUR MODEL HOME PLANS - ON YOUR LOT OR IN OUR SUBDIVISION LOCATED ON CLARENCE ST. EAST IN WINCHESTER
For Full Information Contact :
PH. 774-3926
Winchester Springs
Ted Wichers, Proprietor
Winchester Construction



GORDON BLAIR REPORTS

PARLIAMENTARY PROGRESS

The present Session commenced on February 17th. After allowing for opening formalities, the House had completed on Friday of last week 27 sitting days. Nine of these were taken up with the Speech from the Throne debate, seven more by opposition days when the Opposition can raise any problem it wants for debate. These debates have included old age pensions, pollution, regional economic development, urbanization and the monetary theories of the Social Credit party.

LIMITED TIME FOR GOVERNMENT BUSINESS

Only 11 days, thus far, that is less than half, have been reserved for government business. The pace has been slow. The main acts passed so far authorize equalization payments to the provinces and confirm the tax reductions announced in the mini-budget last Fall. Even these 11 days could not be considered to have been devoted wholly to government business because financial bills and the annual bill for the financing of the C.N.R. and Air Canada provided important opportunities for members to raise grievances and comment generally on finance and transportation.

Few people realize how parliamentary time is spent and how it is divided between the main purposes of parliament. One purpose of parliament is obviously to pass laws and to provide for good administration.

An equally important purpose is to provide a sounding board for the ideas of the people in general. Government members always complain that there is not enough time to deal with the legislative business. Opposition parties on the other hand, continually claim that time is insufficient to hear their grievances and they accuse the government of trying to close off debate. The real problem of parliament is to strike the right balance between necessary action and equally necessary talk and to find the time for both.

HOUSE COMMITTEES AT WORK

Other important work is of course going ahead in Committees which are now studying the Estimates of expenditures for the coming year. Some specially controversial matters have also been referred to Committee including the problems of the Auditor General and the case of Miss Booth, whose application for a leave of absence to seek a political nomination was refused. Appropriately enough for an election year, one of the measures now under discussion is an amendment to the Explosives Act.

CONSTITUTION COMMITTEE REPORT

The Report of the Constitution Committee of the Senate and the House of Commons did not produce any important reaction. The reason is that Canadians by and large have little confidence in the process of the total constitutional reform. We are a pragmatic people and the idea of writing a completely new constitution is foreign to the instincts of most of us. Most people realize also that any such effort is likely to stir up controversy and even create disunity - the comments of this report on the Monarchy are evidence of this.

This report will fall upon barren ground. To me, it signifies the end of the grandiose program of overall constitutional reform which had its beginning with Ontario's Confederation for Tomorrow Conference called by John Robarts in 1967. We should concentrate on much more modest constitutional objectives.

The first priority should be the development of a reasonable amending procedure like that agreed to at the Victoria Conference of the Federal and Provincial Governments in June 1971. This now appears closer to attainment as a result of an agreement between the Federal and Quebec Governments on the administration of family allowances. With a proper amending procedure we can be confident that our constitution can continue to develop, as it has for the past 100 years and move to meet the challenges of new practical problems as they arise.

NATIONAL CAPITAL AREA

One amusing result of the Constitution Committee's Report arose after its recommendation of an autonomous National Capital Area, a new phrase for the well-worn proposal of a Federal District. As first printed, the chapter on the National Capital Area seems to recommend that the whole area in both Ontario and Quebec should be put completely under the Government of a Board appointed by the Federal, Ontario and Quebec Governments.

When the furor created by this proposal was at its height, the Committee found that some important words had been left out of its recommendation, namely that this tripartite Board was intended only to study the future best way to govern the capital region. As the dust settled, many people shared the Honourable George McIlraith's view that the recommendation on the capital area had been a constructive contribution to the discussion of a problem that everybody recognizes - the necessity of rationalizing all the governmental structures in the capital region. It probably will provide an important foundation for further study by a Parliamentary Committee as suggested by the Minister of Urban Affairs, Mr. Basford.

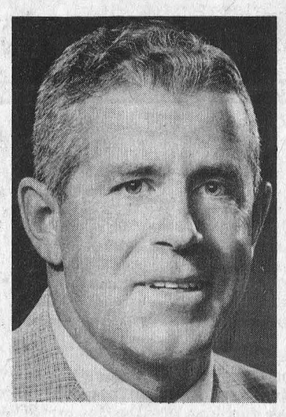

DONALD R. IRVINE

REPORT FROM QUEEN'S PARK

After having been subjected to evening House hours to conclude the debate on the Speech from the Throne, I can strongly recommend the necessity of revising some of the rules of the House in conjunction with the present changes being implemented as a result of the recommendations of the Committee on Government Productivity. It is my opinion that there should be a definite limitation to the number and length of speeches made during this debate with more time for the question and answer period each day, and more time to process in an orderly manner the tremendous amount of proposed legislation. The lack of attendance in the House at various times was no doubt due to the poor calibre of some of the speeches, which in many instances were made only because it is considered important by some members to be in Hansard regardless of the fact that, they have not contributed at all by meaningful suggestions to improving our government's legislation. The House adjourned for the week of March 20th and will resume the following week with the budget being introduced by the Honourable Darcy McKeough on Tuesday evening, March 28th at 8:00 p.m.

Education has been very much in the forefront with the following announcements by the Minister, The Honourable Thomas Wells.

1. Restructuring of responsibilities to be in three functional areas (a) the Education Development function, (b) the Education Administration function, (c) the Support Services function. There will be an assistant deputy minister in charge of each area.

2. A permanent Council on French Language Schools established with special emphasis on Government legislation to provide for the continuing development of the French language in our secondary education.

3. A Task Force established to assist school boards in the development of more effective management of our school board resources.

4. The extra costs incurred through community use of school facilities in non-school hours to be excluded in the ordinary expenditures which are subject to the ceiling formula. This will alleviate to some extent the budget problems of our school boards.

5. The increased Provincial grant combined with the per pupil expenditure ceilings should result in either a decrease in the mill rate or a mill rate equal to 1971. After this year, all boards must adhere to the announced ceilings in preparing their budgets.

Although the nursing home regulation will come into effect April 1st, it is quite evident that it will not be possible to fully implement this plan immediately insofar as it concerns the nursing home operators. This again, is a case where the government failed to give sufficient consideration prior to the date for implementation.

As I mentioned earlier, I have spoken to the Health Minister about the nursing home situation in the Leeds-Grenville-Dundas area. It is expected that this situation will be more clearly defined by the minister no later than May 1st.

Discussions related to the Workmen's Compensation Board, the Department of Labour, and the Budget will no doubt be most interesting when the House resumes this week.

TAX TIPS

TYPICAL QUESTIONS AND ANSWERS



QUESTION:

I intend to change jobs, and my employer has already made all the Canada Pension Plan deductions I will be required to pay this year. Will my new employer still be required to make Canada Pension Plan deductions from my salary?

ANSWER:

Yes. Each employer must deduct the required contributions from each eligible employee regardless of what has been deducted for Canada Pension Plan by any other employer during the year. However, you may claim a refund of any overpayment you have made, when you file your Individual Income Tax Retun.

QUESTION:

Since filing my income tax return, I have been transferred to another province. I am expecting a refund. What do I do about notifying the Income Tax Department about my change of address? Do I write to the Taxation Data Centre or do I write to my old or my present District Taxation Office?

ANSWER:

You should write to your old District Taxation Office, giving your full name, new address and any other identification, such as your account number and social insurance number and your previous address, and advise that you are expecting a refund.

QUESTION:

Can I claim the mortgage payments on my residence as a deduction from my income when filing my tax return?

ANSWER:

No. These are personal expenditures and therefore not deductible.

QUESTION:

During the year, I worked for two employers, one during the day and one during the evenings. My day job earned me $2,400 for the year and the evening job $1,800. However, both employers allowed the $600 basic exemption when calculating my Canada Pension Plan contributions. This means I have contributed to the plan for only $3,000 where I could have contributed on my total earnings minus the $600 basic exemption had I worked for only one employer. How do I go about making contributions on the extra $600?

ANSWER:

You make contributions on the $600 at a rate of 3.6%. It will be necessary for you to use a T1 General Tax Return to make this calculation.

QUESTION:

When filing tax returns, are commercial reserves and elevator deductions to be reported as income for the year they were paid out to a farmer?

ANSWER:

Normally these will have been reported in the year when credited to his account, and would therefore not be included in his income when actually received.

COUNTRY MEAT MARKET

Retail and Freezer Orders



Buy Direct From The Producer

BILL MARCELLUS

Dunbar, Ontario

Specializing in Black Angus Steer Beef

SPECIALS ON THURSDAY FRIDAY and SATURDAY

MEAT MAKES THE MEAL! Easter is just around the corner! Place your order Now and avoid disappointment:

Sugar Plum Ham
Butterball Turkeys
Fresh Roasting Chickens
Barbecue Chickens
And Capons.

For your Easter Party try a fancy tray of our Cold Cuts made to your specifications.

IN STOCK—Well aged Black Angus Round Steak—
10-lb pkg. ..... lb. 1.05

OPEN HOURS: 1 to 6 p.m., Thursday and Friday
Saturday - 8 a.m. to 6 p.m. until further notice

BILL MARCELLUS

Tel. 448-2538 - Dunbar

BICCUM & McINTOSH LTD.

GENERAL & LIFE INSURANCE - REAL ESTATE

774-2832 WINCHESTER
989-2157 SOUTH MOUNTAIN
448-2854 CHESTERVILLE

PAINT OFFER EXPIRES APRIL 29, 1972

Home Hardware Stores

VALUE - SERVICE - DEPENDABILITY

$1 paint sale

BUY 1 GALLON AT THE REGULAR PRICE, GET THE NEXT 1 FOR ONLY 1.00

THIS IS A ONCE A YEAR OFFER

BUY 1 QUART AT THE REGULAR PRICE GET THE NEXT 1 FOR 50¢



BEAUTI TONE IS FORMULATED ESPECIALLY FOR CANADIAN CLIMATES.

Prices quoted for white only may be tinted your choice at a slight extra charge

ANY CAN OF BEAUTI TONE IS GUARANTEED BY YOUR HOME HARDWARE STORE

Why not take advantage of this tremendous saving – Remember offer expires

April 29th

Drop in and see the friendly "Red Coats" today!



EXTERIOR OIL GLOSS
GALLONS – 9.38 – OR 10.38 FOR 2
QUARTS – 2.78 – OR 3.28 FOR 2

EXTERIOR LATEX
GALLONS – 8.88 – OR 9.88 FOR 2
QUARTS – 2.78 – OR 3.28 FOR 2

INTERIOR LATEX
GALLONS – 7.98 – OR 8.98 FOR 2
QUARTS – 2.58 – OR 3.08 FOR 2

INTERIOR SEMI–GLOSS
GALLONS – 9.78 – OR 10.78 FOR 2
QUARTS – 2.78 – OR 3.28 FOR 2

GEGGIE'S HARDWARE

PHONE 774-2700

Home Hardware Stores VALUE SERVICE DEPENDABILITY

MAIN ST. E. WINCHESTER



14 PIECE GRAY COMBINATION WRENCH SETS

3/8" to 1 1/4"
COMPARE AT 28.95
LIFETIME GUARANTEE

Special 19.95

SUMP PUMPS
reg. 55.00 37.50

EXHAUST SYSTEMS
all makes & models 20% Off

TIRE SALE CONTINUES

pinkus

SALVAGE and AUTO PARTS

WILLIAMSBURG PH. 535-2759

AGROMATIC

Silo Unloaders - Bunk Feeders
All Barn Equipment
Poured Cement Silos

Call KEITH FAWCETT

PH. 989-5532 INKERMAN

SMILE WHEN YOU CALL IT A SILO...

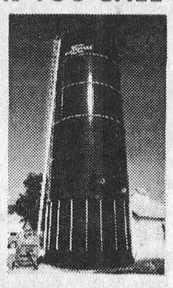

it isn't a silo at all...it's a

HARVESTORE® feed production system

The HARVESTORE system gives you a revolutionary new way to crop, harvest and handle feed. And it can give you greater net profit from your land, labor and livestock...through these profitable advantages:

- BETTER FEED FROM YOUR LAND.
- MORE FEED FROM YOUR LAND.
- MORE PRODUCTION FROM YOUR LABOR.
- MORE PROFIT FROM YOUR LIVESTOCK.

It's this combination of advantages that can expand your management flexibility and profit potential...a combination that an ordinary silo can't match. That's why we say, "smile when you call it a silo." You'll smile too when you see how a HARVESTORE system can increase your profit. Let us show you how. Mail the coupon now.

VISIT OUR DISPLAY AT THE OTTAWA VALLEY FARM SHOW

WRITE OR CALL COLLECT: Ontario Harvestore Systems Ltd., 340 Edinburgh Rd., Guelph, Ontario. Tel. 519-822-6310

- FRED BOUWERS, R. R. 1, Addison, Ont. 613-924-9177
- LOUIS MATURA, 1938 Carling Ave., Ottawa, K2A1E9.

Please send me information on a HARVESTORE feed production system. H-66

NAME_____

ADDRESS_____ TOWN_____

COUNTY_____ STATE_____ ZIP_____

I produce ☐ Beef ☐ Milk ☐ Pork. ☐ Student ☐ HARVESTORE owner



Easter Seal Time

Already most residents have received letters containing colourful Easter Seals and soliciting donations to the fund which assists thousands of crippled children annually.

Area service clubs conduct this annual campaign and as a result many children are enabled to overcome serious handicaps.

Many big-name athletes not only endorse the campaign but play a major role in helping children across the province.

You may be undecided concerning how generously you can support the drive, but when such decisions can affect the future of a keen young hockey player, it's serious business in the eyes of former Toronto Maple Leaf goalie Johnnie Bower.

Seen here in the novel role of "consultant" with therapist Elaine Treffler and young John Labelle, who has only a partial left hand, Bower was called in by the Ontario Society for Crippled Children when rehabilitation staff couldn't agree on the type of artificial aid which would best compensate for young John's disability.

The problem: should young Johnnie continue to hold his stick in his right hand and have a special goalie's mitt constructed for his incomplete left hand ---- or, should he have a special device made to hold the stck left handed, leaving his good hand free for a regular glove?

After talking with the youngster and studying his stick handling ability, Bower and team mate George Armstrong probed every aspect of the problem with clinicians and engineers for several hours. The decision: a special glove.

Bower and Armstrong then took their somewhat overawed young fan to the sporting goods store and personally selected the glove which the rehabilitation engineers will reconstruct to compensate for John's disability.

As for young John, today's combination of "Bower power" and Easter Seals may one day realize his ambition of becoming as great a goal-tender as his hero, Johnny Bower.

Your donation may not build a future for a young athlete, but a crippled child in the district will learn to participate in, and enjoy, the game of life despite a cruel blow by the hand of fate.

One area service club member put it this way, "give till it hurts just a little more".

Keeping it clean



with Bill Dodds

A Magic Exhaust Pipe?

A host of alternatives to the gasoline-powered internal combustion engine with its inherent pollution-producing defects are being considered by cool-headed businessmen all over the world.

One, William Lear, multimillionaire inventor of the Lear jet and the first practical in-car stereo, believes steam power or gas turbines are the answer to the pollution-free car.

He's working on a steam-car now, although steam may not be the proper word any more, since water has been replaced by freon or other fluids.

Lear feels the steam car can operate cleanly and more efficiently. The only handicap at the moment is the lack of a condenser that will efficiently cool the fluid at high speed.

In the U.S., Japan and Europe, other designers are working on all-electric cars. But they are handicapped by heavy batteries, low power and short range.

Engineering students at University of Toronto built a propane-electric car not too long ago for a smog-free car race. Their vehicle accelerates to about 15 mph on electric motor and then the propane-fueled V-8 cuts in to drive the car and recharge the batteries.

Another alternative . .. fuel cells, which use chemical reaction rather than combustion . . . is being explored by a number of firms. Most of them now base the cell on a hydrazine -oxygen reaction, an explosive mixture that could be replaced by a safer solution.

With automobiles producing half the pollution in many North American cities, some answer to the problem is needed. Maybe one of these projects will provide it.

And maybe none of them will.

In a pessimistic moment earlier this year Walter Hickel, former U.S. secretary of the interior, remarked:

"We've subsidized the automobile to where it's an environmental hazard even if pure oxygen comes out of the exhaust pipe."

He may be right.

But most of us depend on our cars. And the best we can do, until something better comes along, is keep them in shape. The pollution controls required on cars do a good job on a properly tuned vehicle.

It's not really magic; just a compromise. But it's the best we've got. For now.

Seaway Valley Library Dates

The SD & G United Counties bookmobile will visit the following locations during the week of April 3rd, 1972.

Tuesday, April 4th, Williamsburg C., 11:30-12:00; Inkerman C., 1:30-2:00; Hallville, 3:15-3:30; Mountain, 3:45-4:15.

Wednesday, April 5, Long Sault C., 11:15-1:00; Gallingertown, 2:15-2:30; Bouckshill, 2:45-3:00; Winchester Springs, 3:30-4:30.

Friday, April 7, Crysler, 11:50-12:30; Morewood C., 2:35-4:00.

RALCO Barn Equipment

For The Progressive Farmer

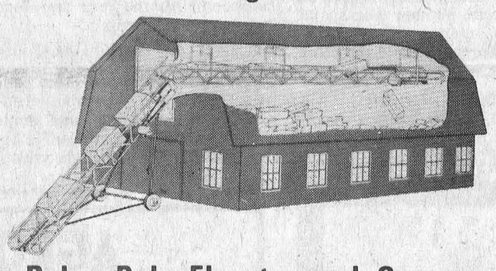

Ralco Bale Elevator and Conveyor

Shortt's REFRIGERATION & DAIRY EQUIPMENT PH. 821-2354 Vernon, Ont.

OTTAWA VALLEY FARM SHOW

Show Opens April 4 - 12 Noon
Show Ends April 7 - 4:30 P.M.
DON'T MISS IT!



SEE: ● New Farm Machinery ● Best Seed, Feed and Forage

MEET: ● Ontario Dairy Princess

ATTEND: ● Ladies' and Gents' Fashion Show IN ASSEMBLY HALL—7:30 P.M.—APRIL 4
● Square Dance Competition IN ASSEMBLY HALL—8:00 P.M.—APRIL 5
● Amateur Contest IN ASSEMBLY HALL—8:00 P.M.—APRIL 6
● Presentation of Prizes AT SEED FAIR SITE—2:00 P.M.—APRIL 6
● Hereford Show and Sale IN COLISEUM ANNEX—12 - 2 P.M.—APRIL 7

CIVIC CENTRE OTTAWA APRIL 4,5,6,7, 1972

GUARDIAN DRUGS

DISCOVER GUARDIAN

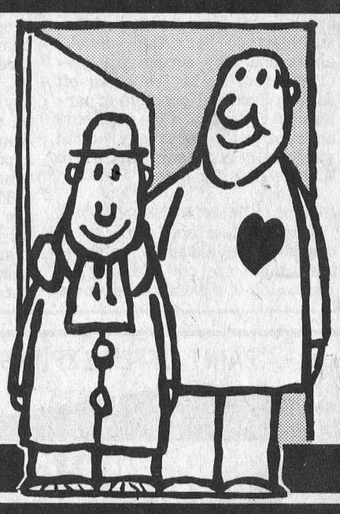

MARCH 27 TO APRIL 22

"WE MAKE SHOPPING A PLEASURE"

WE RESERVE THE RIGHT TO LIMIT ALL QUANTITIES

Lifebuoy soap 3.5 oz. REGULAR SIZE CORAL, WHITE OR GREEN PREPRICED 15¢ THIS WEEK ONLY! 9¢ a bar

BAN SUPER DRY ANTI-PERSPIRANT ROLL-ON DEODORANT 2½ oz. SUGG. LIST 2.13 1.37

BUFFERIN TABLETS 48's SUGG. LIST 88¢ 48¢

NEW! VITALIS DRY TEXTURE FOR MEN'S HAIR 3 oz. SPRAY SUGG. LIST .99 77¢ — 2½ oz. TUBE SUGG. LIST 1.09 85¢

GILLETTE SEND A BOY TO HOCKEY CAMP CONTEST—SEE DETAILS IN STORE
GILLETTE PLUS BLADES 5's SUGG. LIST .89 66¢
TECHMATIC ADJUSTABLE CARTRIDGE 5's 91¢

WILKINSON BONDED RAZOR SUGG. LIST 2.95 2.33

AQUA VELVA SILICONE SHAVING LATHER 11 oz. SUGG. LIST 1.25 81¢

CLAIROL LOVING CARE HAIR COLORING LOTION ALL SHADES 1.49

CLAIROL GREAT BODY PROTEIN SHAMPOO 7 oz. SUGG. LIST 1.98 1.57

KLEENEX FACIAL TISSUE 100 – 2 PLY 3 COLOURS SUGG. LIST 2/.49 2 FOR 41¢

CONFIDETS SANITARY NAPKINS 12's SUGG LIST .69 58¢

NEW! PROTEIN 21 CONDITIONER 4 oz. ALL TYPES SUGG. LIST 1.75 1.33

NIVEA CREME 4.1 oz. MFR. SPECIAL 1.39 99¢

BAYER ASPIRIN 100's SUGG. LIST 1.12 67¢

SOMINEX 20's SUGG. LIST 1.45 99¢

STAY FREE MINI PADS 10's SUGG. LIST .45 39¢

FACELLE FLUSH A BYES NEWBORN–60's 2.57 MEDIUM–60's 2.77 TODDLERS–60's 2.97

SCHICK SUPER STAINLESS INJECTOR RAZOR BLADES 7's SUGG. LIST 1.09 88¢

CURAD OUCHLESS BANDAGES 100's MFRS. SPECIAL LIST 1.29 88¢

TEGRIN SHAMPOO 2 oz. SUGG. LIST 1.75 1.49

JOHNSON'S* BABY SHAMPOO 12 oz. SUGG. LIST 1.89 *TRADE MARK 1.39

WINDEX WINDOW CLEANER 15 oz. 61¢

HOUSEHOLD LATEX RUBBER GLOVES SMALL, MEDIUM OR LARGE 41¢

MARATHON "MAXIMUM" GOLF BALLS MADE IN CANADA 3 for 1.44 5.50 A DOZ.

KOTEX TAMPONS 10's REGULAR OR ULTRA SUGG. LIST .59 47¢

KOTEX TAMPONS 40's REGULAR OR ULTRA SUGG. LIST 2.13 1.49

PRODON AIR FRESHENER 12 oz. PINE, LILAC, LEMON OR LIME SUGG. LIST .99 67¢

NEW! ARRID EXTRA DRY ANTI-PERSPIRANT 14 oz. REGULAR OR UNSCENTED SUGG. LIST 2.79 2.27

PEPSODENT TOOTHPASTE GIANT SIZE BUY ONE TUBE GET ONE FREE 1.62 VALUE FOR 81¢ 71¢

BROMO SELTZER FAMILY SIZE SUGG. LIST 1.35 88¢

SUDDEN BEAUTY HAIR SPRAY 16 oz. ALL TYPES SUGG. LIST 1.59 99¢

Dee-Tee SNOW WHITE BATHROOM TISSUE 2 PLY - ASSORTED COLORS 6 ROLLS FOR 88¢

SWAN LIQUID DETERGENT 24 oz. SUGG. LIST .59 39¢

COOL-RAY (t) POLAROID (r) SUNGLASSES MEN'S & LADIE'S 20% OFF (T) tm Reg. by Cool Ray Inc. (R) Reg. by Polaroid Corp.

RESDAN DANDRUFF TREATMENT 6 oz. SUGG. LIST 1.59 1.09

Dee-Tee ELECTRIC LIGHT BULBS CANADIAN MADE 40, 60 OR 100 WATT BULBS FOR 6 99¢ IN PKGS. OF 2

HERSHEY 10¢ CHOCOLATE BARS ASSORTED 3 FOR 25¢

SCOPE MOUTHWASH 12 oz. SUGG. LIST 1.49 OR HEAD & SHOULDERS SHAMPOO 2.4 oz. JAR, 2.5 oz. TUBE OR 3.7 oz. LOTION SUGG LIST 1.35 99¢ ea.

ALBERTO VO5 SHAMPOO 11.5 oz. FOR THE PRICE OF 7.5 oz. REGULAR, OILY OR DRY SUGG. LIST 1.39 89¢

Dee-Tee MOTH PROTECTION

Dee-Tee MOTH KILLER 16 oz. SUGG. LIST .79 59¢

Dee-Tee MOTH BALLS 1 POUND SUGG. LIST .59 47¢

Dee-Tee MOTH FLAKES 1 POUND SUGG. LIST .59 47¢

Dee-Tee PARADICHLORBENZENE CRYSTALS–2 LB SUGG. LIST 1.00 88¢

DISCOVER THE SAVINGS AT GUARDIAN DRUGS

BURNS PHARMACY

Wayne Burns, B. Sc., Phm.

Winchester REXALL WINCHESTER DRUG STORE Ph. 774-2633