PRESS

VOL. FIFTY ... 1937 NO. 36

Picadilly
THEATRE
Williamsburg, - Ont.

Now Showing
THIS FRIDAY & SATURDAY
January 8 and 9
"HOPALONG CASSIDY RETURNS"
—with—
Hoppy was a sure hit in his first picture and in the sequel, HAPALONG CASSIDY RETURNS ....he is better than ever....

For Next Week
MONDAY and TUESDAY
January 11 and 12
"WEDDING PRESENT"
—with—
JOAN BENNETT and CARY GRANT
A picture full of Gaity and Romance.....Laughs all the way through with this great comedy team. Lovely Joan Bennett and Handsome Cary Grant go to town in their latest release.

WEDNESDAY and THURSDAY
January 13 and 14
"SATAN MET A LADY"
—with—
BETTE DAVIS and WARREN WILLIAM
Just a minute folks..have you heard the story about the detective who made love to a dame to make her confess murder? Well here it is, and Bette makes a confession that will make your ears burn.

FRIDAY and SATURDAY
January 15 and 16
"THE LONELY TRAIL"
—with—
JOHN WAYNE and ANN RUTHERFORD
Handsome John Wayne again gives a good performance in his latest picture.....A Texan who must see right conquer....Action ..Drama ..Laughter ..all to be found in THE LONELY TRAIL.
Added Attraction
EDWARD EXILED IN AUSTRIA AS KING GEORGE VI TAKES THE THRONE

Don't forget to listen for our Radio Broadcast over C.F.L.C. at
EVENING SHOWS AT 7.15 & 9.15
THREE MATINEES WEEKLY
Monday, Wednesday, Saturday
Prescott every Friday at 12.40 p.m.

Coming Events

Reserve Wednesday, January 13th, for Illustrated Lecture in the United church.

Town League Hockey To-morrow (Friday Night)—Bezzins vs Maple Leafs; Williamsburg vs Nation Valley. Monday Night, Jan. 11th—Bezzins vs Williamsburg; Maple Leafs vs Nation Valley

UNITED CHURCH SERVICES

Sunday. 10.30 a.m, "Patching;" 11.30 a.m, Sunday School and Bible Classes; 3 p.m, Harmony; 7.30 p.m, "When God Says Good-bye." "The Unpardonable Sin."

Monday, 4.15 p.m, Trail Rangers; 7.00 p.m, Tuxis Boys; 8 p.m, Young People's Union, election of Officers. Leadership Course: "How Jesus would regard Money."

Tuesday, 7 p.m., Canadian Girls in Training. 8.00 p.m, Annual Sunday School meeting. Election of Officers

Wednesday, 8 p.m, Toll Brothers. See advt elsewhere.

Friday, 7.30 p.m, Choir practice.

ANNUAL MEETING

The annual meeting of the Public Library Board wil be held on Tuesday evening, January 12th, at 8 p.m. in the Council Chambers. All those interested in the promotion of the Public Library are asked to attend.

35c IDA F. GARDNER, Secretary.

WINCHESTER HORTICULTURAL SOCIETY ANNUAL MEETING

The Winchester Horticultural Society will hold its annual meeting on Saturday, Jan. 9th, 1937, at 8 p.m. in the Public Library. All who are interested in the work of this Society are requested to attend to help elect the 1937 officers and plan the year's work

35p George Earle, Secretary.

NOTICE

The January Session of the Council of the Municipal Corporation of the United Counties of Stormont, Dundas and Glengarry will meet in the Council Chambers, Court House, Cornwall, on Tuesday, the 19th day of January A. D. 1937, at 2.00 o'clock p.m. pursuant to Statute.

A. K. MacMILLAN, County Clerk.
County Buildings, Cornwall, Ontario.
36-37c

TO THE ELECTORS OF WINCHESTER VILLAGE

May I express my appreciation to the electors of the municipality for the generous way they supported me in the recent municipal election. Throughout the current year, I shall constantly direct my efforts towards serving this village to the best of my ability.

Yours faithfully,
T. O. KEYES.

CARD OF THANKS

To the many friends, who during my four weeks' illness in the Civic Hospital, Ottawa, remembered me by sending comforting messages, letters, convalescing cards, Christmas cards, and parcels, flowers, fruit and Christmas dainties, and especially to those who remembered me daily in prayer, I wish to express most grateful appreciation.

36c Inda E. Watts.

Keeve T. O. Keyes Endorsed By Voters

Keen interest was shown in the municipal elections that took place throughout this district on Monday last. The results were as follows:

Winchester Village: T. O. Keyes was elected as reeve of the municipality over Hy. Bessin by a majority of 174 votes. The results by polls were:

Poll No. 1—Keyes, 196; Bessin, 69.

Poll No. 2—Keyes, 127; Bessin, 80.

A vacancy remains on the Council Board as only three candidates qualified. Those elected were Dr. W. A Sherwood, Ernest J Christie and Thomas A Bailey, all of whom were members of the 1936 Council.

Mountain Township

In Mountain Township a lively contest took place for all offices on the Council. Robert Bryan, for many years a member of the Township Council, was re-elected as reeve for 1937 over William Timmins. Charles Shaver was elected over Christie Wynn for the position of deputy-reeve, while Douglas Beggs, Lyall Ferrier and W. A. Carlyle were elected as councillors. The defeated candidates were Fred Cassidy and William Marshall.

Chesterville Village

Reeve W H. Casselman was re-elected reeve for Chesterville village, with a majority of nine votes over Wesley Hamilton, a former reeve.

Councillors elected were George Barclay, R. J. Barrie, Harry Fairbrass and Harry Hummell. The two defeated candidates were P. S Boyd and Henry McCambridge

Russell Township

Reeve Adrien L'Eriger, with 746 votes defeated Victor Bourbonnais, 386, for the reeveship of Russell township.

Mederic Bouchard was elected deputy reeve over Elve Brisson by 25 votes.

Councillors elected were Stewart Bradley, Telesphore Menard and Hector Roy, the losers being Albert Labelle and Josaphat Benoit.

Mr. Sweet's Condition Reported as Serious

Citizens of Winchester and district learned with profound regret on Sunday morning last of the serious illness of Mr. Aaron Sweet, one of the most prominent and influential business men of this town

At 1 p. m. today, Mr. Sweet was regarded as being in an exceedingly grave condition, having developed a rare type of root lobar pneumonia.

ST. PAUL'S ENTERTAINMENT

The annual New Year's entertainment of St. Paul's Presbyterian Church Sunday School was held on Friday evening last in the Town Hall with a capacity audience in attendance. Rev. W. D. Turner, pastor of the church, acted as chairman.

The program consisted of a splendid three-act Irish play presented by the Young People's Club of St Paul's Presbyterian church, Kemptville, entitled: "The Lucky Emerald." Filled with intrigue and counter-situations, the play was one of the best to be presented in this town for some time.

The cast was well chosen with the actors filling the various roles with credit. The stars of the performance were Miss Hazel Robinson, who played the part of the leading lady "Cathleen," and Mr. Gideon Purcell, who assumed the role of Lord of Derryveragh."

Others in the cast were Misses Muriel Davidson, Winnie Kennedy, Grace Kennedy, Irene Simzer, Messrs. Garnet Wood, William Hurlow and John Waddell.

Between the acts Miss Isabel Gow rendered several Irish airs on the piano that were much enjoyed.

VANCAMP W. M. S.

The annual meeting of the Vancamp W. M. S. was held at the church on Dec. 31st. The meeting opened by singing: "Silent Night, Holy Night" The theme, "Footsteps of Jesus," was read by Mrs. McConell and followed with prayer by Mrs. W. VanAllen. Responsive reading was conducted by the president. Mrs. Seymour gave the Scripture reading, Matthew 23, 1 to 25 and 9:1-38.

Mrs. Taylor read a pamphlet on "Jesus in the Villages.' The second chapter in the Study Book was given by Mrs. J. Levere and Mrs. Burd read "The Shepherd's Story." This part of the meeting closed by singing "Oh Little Town of Bethlehem." The collection amounted to $2.25 and 8 members were present. The next meeting will be held at the home of Mrs W. J. Riddell

The election of officers for the year 1937 was conducted by Rev R C McConnell: President, Mrs. Willis VanAllen; 1st vice, Mrs. W. Seymour; 2nd vice, Mrs John Crowder; secretary, Mrs. W. J. Riddell; cor. secretary, Mrs. H VanAllen; treasurer, Mrs. J. Levere; organist, Mrs. A Morrison; strangers' secretary, Mrs G. Walter, Mrs. J. Levere; Superintendent of Christian Stewardship and Finance, Mrs. Ed Crowder, Mrs. A Levere, Mrs. J. Crowder; supply secretary, Mrs Taylor; Mrs. Burd; associate helpers, Mrs. J. Crowder, Miss E. Rose; Temperance secretary, Mrs. Wm. Seymour; missionary monthly, Mrs. H. VanAllen; press reporter, Mrs. W. J. Riddell; Mission Band leaders, Miss Lola Crowder and Mrs. A. Swerdfeger; baby band leaders, Miss E. Rose. Rev. R. C McConnell closed the meeting with prayer relatives in Ottawa.

Local Curling Club Plans For Season

The following schedule has been drawn up for the beginning of the 1937 season:

Jan. 7, Goodfellow vs W. J. Stewart; Duncan vs J. D. Stewart

Jan. 9, W. J Stewart vs Duncan; Scott vs Davies

Jan. 12, VanBridger vs Johnston; Goodfellow vs J. D. Stewart.

Jan. 14, VanBridger vs Davies; Scott vs Johnston.

Jan. 16, Goodfellow vs Duncan; W. J. Stewart vs J. D. Stewart.

Jan. 19, VanBridger vs Scott; Johnston vs Davies.

Jan. 21, W. J. Stewart vs Johnston; Goodfellow vs VanBridger

Jan 23, J. D. Stewart vs Davies; W. J. Stewart vs VanBridger.

Jan. 25, Goodfellow vs Johnston; Duncan vs Scott

Jan. 28, Duncan vs Davies; J. D. Stewart vs Scott.

Jan 30, W J Stewart vs Davies; Duncan vs VanBridger.

Feb 2, J. D. Stewart vs Johnston; Goodfellow vs Scott.

Feb. 6, Goodfellow vs Davies; W. J. Stewart vs Scott

Seb 9, Duncan vs Johnston; J. D. Stewart vs VanBridger.

Note—The first team mentioned on each date will play on the East Ice and the last team on the West Ice

Games shall be 12 ends with one extra end in case of tie. Games must be played off within three days of scheduled date and score posted. Skips are responsible for having teams on ice for each game. Games to begin: afternoon, 4 p.m., evening, 7.30 pm Ice Committee A H Duncan, Walter Moffatt, W J Cass.

The following are the teams selected:—

Rink No 1, A. E Goodfellow, skip; J L Mill, A H Hawkins, Earl Duffy.

Rink No. 2, W J Stewart, skip; Lyle Merkley, Rev. W. S Atchison, H E Fennell

Rink No 3, A H Duncan, skip; W Moffatt, J J Gray, E. MacAffe.

Rink No. 4, J. D. Stewart, skip; Lorne Kinkaid, W H. Agnew, E Kellogg.

Rink No 5, T. O. VanBridger, skip; C E Cross, Wm Hutt, Howard Fetterly.

Rink No. 6, Wm. Johnston, skip; W J Cass, Wm. Watson, E. J Spinks, Hugh Edgerton.

Rink No. 7, R. M. Scott, skip; J K Ault, R Summers, Gordon Elliott, F M Cass.

Rink No. 8, Rev. G. O Davies, skip; L C Goodfellow, Harold Workman, Hill Kenney, G E. Payne.

J. F. Gibson was appointed honourary skip to Rink No 7.

NEW YEAR TWIN GIRLS BORN AT CHESTERVILLE

Chesterville is proud of the arrival of twin girls, born at 12.05 and 12.10 on New Year's morning to Mr. and Mrs. Angus Smith of Chesterville. The babies weighed approximately 5 and 7 1-2 pounds.

Dr A. B. Clayton was in attendance and the girls and mother are all reported as doing nicely. Mr. and Mrs. Smith already have two small children.

CELEBRATES 83rd BIRTHDAY

Mrs. Mary Boyd, one of Winchester's oldest and most esteemed citizens, celebrated her 83rd birthday on January 1st, at the home of her son, W. J. L. Boyd, Caleb Street. Mrs. Boyd, who has spent the greater part of her life in Merrickville and Smiths Falls, has been a resident of this place for the past eight years. She is enjoying good health and is quite active, making it a point to attend church every Sunday morning.

The Press joins her many friends in wishing her many happy returns of the day.

John Anderson Dies At South Mountain

One of the outstanding personalities of South Mountain passed away on Monday evening in the person of Mr. John S. Anderson. He was in his 87th year and was looked on as the young "old man" of the community, as he had taken an active part in public and social activities until recently when his health had been impaired to some extent.

He was a life-long resident of South Mountain. In religion, the deceased wsa a member of St. Peter's Anglican Church and was a prominent member of the I. O. O. F. in that village.

The funeral service was held in St. Peter's Church yesterday afternoon with Rev. G. O. Davies, of Winchester, officiating.

He leaves two children, Mrs. Wright of Gananoque, and Robert Anderson, of South Mountain.

MIZPAH MISSION CIRCLE

The New Year meeting of the Mizpah Mission Circle was held in the Sunday School Hall on Wednesday afternoon at four o'clock. Mrs. Lindsay presided over the meeting, which was attended by by 19 members, including two new ones. The theme of the meeting was "Renewal," and the following topics were presented: "Travelling Companions," Miss Stella O'Neil; "Renewal of Self," Mrs. Dr. MacLean; "Love," Mrs. Dr. Sherwood. Mrs. J. W Ault gave a reading entitled, " What Does The New Year Ask Us," followed by a piano solo rendered by Miss Mabel O'Neil. Mrs. Atchison introduced the new study book, "Men and Women of the Far Horizon." Plans were made to hold a skating party at the local arena on Tuesday evening, January 19th. A vote of thanks was extended to Miss Mabel Suffell and her committee, after which the meeting was closed with the Mizpah Benediction.

PRESENTATION MADE

On Monday evening, January 4th, there gathered at the home of Mr. and Mrs. Henry W. Cinamon, of Harmony, over 50 friends and neighbours in honor of Mrs. William Biccum, who is leaving the community to reside in another locality.

After spending some time in music and games, the following appropriate address was read by Mrs. Henry A. Cinnamon.

The presentation of a black Morocco purse and a pair of kid gloves was made by Mrs. Floyd Gibson. Mrs. Biccum thanked her friends in a few well chosen words, after which "Bless Be The Tie That Binds" was sung.

Refreshments were served by the ladies and before leaving, the guests registered their names in a Birthday Book which was also presented to Mrs. Biccum in memory of her Harmony friends.

The address follows:

Mrs. Wm. Biccum, Ormond.

Dear Lucinda:—

It is with feelings of regret, and real personal loss, that we, your friends and neighbours, have gathered here this evening to say farewell to you before leaving our midst.

In the few short years that you have lived among us, we have come to know you as a good friend, one who has shared our joys and sorrows, who could be depended upon for sympathy, counsel and help as each was needed.

We share your recent loss with you tonight, and realize as you must that some happenings are beyond our knowing. Some day we'll understand.

We would ask you to accept these tokens as a tangible expression of our appreciation of you during your residence here, and hope that you will find much of joy and service wherever your lot may be cast.

Maple Leafs and Nation Valley Win

Charlie Cross' Maple Leafs continued their winning ways in the Town League fixtures played at the Arena on Monday night. Crossing sticks with the Williamsburg Senators, the Leafs were quick to seize an advantage. McDonald scored after eleven minutes of play to put the locals one up. Leafs 1, Senators 0

A neat combination play added another counter two minutes later when McDonald rifled a hard shot past McCoy after taking a pass from Summers. Kenny also got an assist on the play.

With two minutes left to the end of the period, Stuart made a fine solo rush, and stick-handling his way through to the defence let a hot one fly at the corner of the net that McCoy had no chance to save. Leafs, 3; Senators, 0.

In the second frame, Leafs continued their scoring ways. Cross scored on a neat rush after four minutes, while the Senators retaliated with their first goal one minutes later when Whittles drove a stiff shot past Williams into the corner. Midway through the period Kenny took a neat pass from McDonald at the defence and scored on a low drive at the corner. Leafs 5, Senators, 1.

The final stanza saw the visitors putting on all the pressure in an effort to overcome the lead. Sutton scored on a penalty shot after 12 minutes had passed. Final score, Leafs, 5; Senators, 2.

The line-ups were:

Williamsburg Senators—Goal, McCoy; def., McIntosh and Marcellus; centre, Barkley; wings, Sutton and Casselman; alternates, Hutt, Soucie, Whittles, McConnell and Bailey.

Maple Leafs—Goal, Williams; def., McLean and Cross; centre, Carkner; wings, Stuart and Wylie; alternates, Kenny, McDonald, Summers, Dixon and Cameron.

Second Game

In the second battle, Nation Valley tackled Bezzins and a close contest was witnessed by the fans. In the first period both teams exhibited fine defensive hockey and the forwards were unable to get away an effective shot.

Nation Valley opened the scoring midway through the second period when Marcellus stick-handled his way into position and let a hard one fly at Coons, who had little chance to save. With three minutes left of the period, Gordon grabbed a loose puck at centre, worked his way to the defence where he passed to Marcellus. A stiff shot at the corner resulted in the second counter. Nation Valey 2, Bezzins, 0.

Both teams fought hard in the final stanza and some fast hockey resulted. Boyd scored for Bezzins after 14 minutes, while Moore added another with 30 seconds left to play for the visitors. N. Valey, 3; Bezins, 1.

The line-ups were:

Bessins—Goal, Coons; def., Quart and Boyd; centre, Curtis; wings, Melvin and Hullquist; alternates, D. Lanin, D. Robertson, W. Lannin, R. Cass.

Nation Valley—Goal, Steinberg; def., Williamson and Marcellus; centre, D. Munroe; wings, Gordon and A. Munroe; alternates, Alford, Shay, McLeod, Elmsley and Moore.

Referee: Melvin Scott.

CENTRAL OTTAWA VALLEY JUNIOR HOCKEY LEAGUE SCHEDULE

January 13, Winchester at Finch, Chesterville at Russell.

January 15. Russell at Winchester, Finch at Chesterville.

January 25, Chesterville at Winchester, Finch at Russell.

January 29, Winchester at Russell, Chesterville at Finch.

February 3, Winchester at Chesterville Russell at Finch.

February 10, Finch at Winchester, Russell at Chesterville.

McPHAIL CONGREGATION GREETS NEW PASTOR

A large congregation attended McPhail Baptist church, Ottawa, Sunday morning to receive Rev. George M. Edwards, formerly of Port Arthur, on the commencement of his ministry in Ottawa. Rev. Mr. Edwards, a graduate of McMaster University, was introduced to his new congregation by J. T. B. Ringrose, chairman of the board of deacons, who also extended a warm welcome to the new pastor on behalf of the church. Rev. Mr. Edwards outlined his intended program of work. The formal reception to Mr. Edwards will take place on January 20 when the annual meeting of the congregation is held

NEW YEAR'S EVE SERVICE

The Baptist Church was comfortably filled on New Year's Eve when a union service was held for prayer and fellowship. Owing to the unavoidable absence of the pastor of the church at his South Gower charge, this meeting was presided over by Dr. McKendry, with Miss Myrtle Carkner at the organ. A very practical Bible study was conducted by Rev. W. S. Atchison on "Ye shall be my witnesses." 'What is a witness?' was clearly answered. A witness for Jesus must be with power and be characterized by wisdom, faith, courage and love.

This was followed by several witnesses, given by those present of the power of God in their lives and of thankfulness to God for His goodness to them through the past year, and also of their determination to obey Him and be counted worthy to be used by Him. The benediction was pronounced by Rev. W. S. Atchison.

Prompt Service and Complete Satisfaction
Is Our Aim For The Year 1937

We are well equipped to look after any job, large or small, in auto or truck repairing, and our staff of skilled mechanics are ever willing to help you. Satisfied Customers is our biggest asset. May we have the pleasure of serving you during the year 1937.

Melvin's Garage,
SALES & SERVICE
Phone 113 - - Winchester

United Church, Winchester Wednesday, January 13th

"HITCH-HIKING 'ROUND THE WORLD"

Toll Brothers' Remarkable Travelogue Which Is Taking The Country By Storm.

Don't miss this feature attraction in the United Church at 8 p. m. on Wednesday, January 13th.

Adults 25 Cents. Children 15 Cents.

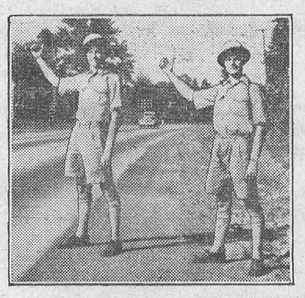

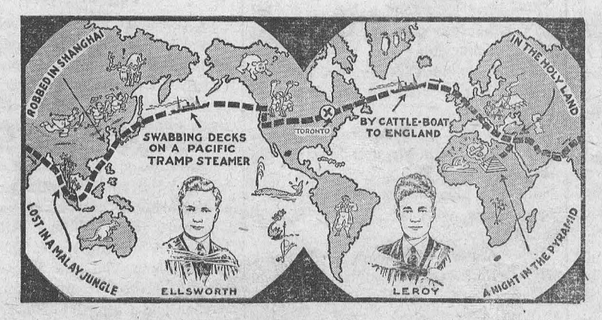

This is the route followed by the Toll Brothers, Ellsworth and LeRoy of the University of Toronto, when they worked and hiked their way around the world—one full year—twenty-seven countries—30,000 miles—with a transportation bill of just $75.00 each! The story of their trip, with amazing pictures in colour on the screen, will be heard in Winchester United Church, Wednesday, January 13th, at 8 p.m. Adults 25c, Children 15c.

Why Not Start 1937
BY BUYING A SHARE OF YOUR EATABLES
AT FLORA'S
YOU WILL LIKE BOTH THE QUALITY & PRICE!

Oranges, Sunkist ..25c & 45c doz.
Grape Fruit, nice size ..4 for 25c
Habitant Pea Soup 10c
Campbell's Tomato Soup ...
Large Prunes .....2 lbs
New Pitted Dates .....2 lbs. 25c
Fresh Roasted Peanuts ....10c lb.
Quick Quaker Rolled Oats ...25c
Sugar, anytime .....10 lbs. 53c
London House Coffee .....35c lb.
Plus 4c for jar, which is Returnable.

HARRY L. FLORA
Telephone 33 Prompt Delivery

Poultry Wanted
All kinds of Poultry Wanted at All Seasons. Also Hides and Wool. Highest Prices Paid and You Are Assured of a Square Deal.

Morris Ross
PHONE 171, WINCHESTER, ONTARIO.

I Took It On The CHIN!
But I'm Still Happy And Smiling!
and I want to thank
the 323
Voters Who
ELECTED ME
to attend to my Busy Business
and also the
149 VOTERS
Who Were Brave Enough To Support Me
and to Congratulate
T. O.
On His Victory

It's no disgrace to be beaten by a good man!

HY. BESSIN

"THE WINCHESTER P...

E. B. ROSS, Proprietress. W. H. AGNEW, Editor.

The Press has a guaranteed circulation of over 1000 in Dundas and adjoining counties. It was established in the year 1887 and is today the Largest and Leading Newspaper in the County of Dundas.

Dundas, for its size, is the richest and most progressive County in Ontario. Winchester is the centre of the County and has about 1150 of a population.

The Press is published every Thursday. Subscription $1.50 in advance, foreign $2.00. Member of the Canadian Weekly Newspapers Association.

We invite inquiry and answer questions cheerfully. Write or Phone 21.

ADVERTISING RATES

All local display advts. 16c per inch each insertion, by yearly contract.

Small advertisements such as For Sale, Wanted, Found, Lost, etc., not over one inch, 50c for first insertion and 25c for each subsequent insertion. If not paid in advance the price is 60c and 30c. In Memoriam Notices 50c and 25c for each verse. Card of Thanks 50c.

Legal, Municipal and Government Advertising 12c per line first insertion and 6c per line for each following. 12 lines to inch.

Transient Display Advts. 40c per inch single column. If for issues without changes 25c per inch. Any advt. inserted for less than six months at above rates.

THURSDAY, JANUARY 7th, 1937.

THE MUNICIPAL COUNCIL FACES A HARD YEAR

The municipal election is over, and another year faces those men who have accepted the responsibility of administering the affairs of this town. During the next twelve months, much time and energy will be spent by members of the Council in dealing with local problems affecting the citizens generally. The task is not a light one.

Several important facts were revealed at the nomination meeting that should give the citizens some insight into the problems of finance and general administration which fall upon the new Council. It was pointed out that the county rate had been raised to such an extent that an increase in the local tax rate was inevitable in 1937. The local Council has no control whatever over the county rates, and nothing can be done except make provision for the additional requirements.

It was pointed out by various speakers at the meeting that numerous sidewalks were in urgent need of repair, which work must be undertaken this year. There is no question of the advisability of such a move, for further delay would merely add to the costs of making repairs.

The question of enlarging the Town Hall to a size adequate to meet the needs of the municipality was given a considerable airing. The discussion revealed that the meeting was practically unanimous in the belief that such a project would ultimately have to be undertaken. In this respect the matter of finance was of primary importance, and it was felt by some that the time was not yet ripe to launch into such an undertaking.

There is no question but this town needs a new hall, and it is extremely doubtful if the ratepayers expect to obtain it without cost to themselves.

In this regard it is interesting to review the constructive projects undertaken by this municipality during the past twenty or twenty-five years. In 1914 a fine High School was built, which has long since paid for itself in advantages thus obtained by the young men and women of this district. A new and modern Public School was erected at a cost of approximately $50,000. Fire equipment, including a chemical truck and a motor pumper, has been purchased and has done yeoman service. Reservoirs have been built, thus giving Winchester an adequate water supply with which to combat fire. Numerous sidewalks have been built and the principal streets paved, yet the tax-rate of this municipality compares most favourably with that of any town its size in the province, and the financial position has continued sound.

The enlargement of the Town Hall may be looked upon as but another link in that long chain of progressive works undertaken by the citizens of this town during recent years. It is an objective towards which the Municipal Council and the citizens generally should constantly strive.

Members of the 1937 Council will be well advised to have estimates and plans prepared during the current year with a veiw of placing the scheme in concrete form before the citizens. In this way definite information would be available as to the cost, and the property owners would be in a position to appreciate the amounts involved and express themselves accordingly.

TIME FOR HARD WORK

Students in our local schools are now "bearing down on the home stretch" with the final examinations in June only a few short months ahead. Now is the time for the young men and women, boys and girls to concentrate chiefly on their studies, with a view to passing the final tests.

EDITORIAL NOTES

Now that the Christmas rush is over, we wish to pay tribute to the local postmaster and staff on the efficient and capable way in which the heavy mails of the holiday season were received and despatched.

According to Mr. T. A. Scott, the local Postmaster, the Christmas mail was the heaviest in some years, yet service continued with only brief interruptions throughout.

Owing to the fact that an insufficient number of candidates qualified to fill the vacancies on the Municipal Council for 1937, another nomination meeting must be called in the near future.

It is to be hoped that some public-spirited citizen may be found at that time, who will be willing to fill the vacancy, and devote a part of his time to the administration of the town's affairs.

For the first time in 51 years, Mr. Aaron Sweet, Recording Steward of the United Church, was unable to prepare the elements used on Sacrament Sunday at the church. He was stricken ill quite suddenly on Sunday morning last and was forced to relinquish his duties to another. The citizens of Winchester may take pride in the fact that among their number is one who finds joy in serving the community and its institutions as faithfully as does Mr. Aaron Sweet.

The Gananoque Reporter, one of the outstanding weekly newspapers of Eastern Ontario, has changed hands. On January 1st last, Messrs. Leman A. Guild and Gerald A. Scott assumed control of the paper, having leased the plant from Editor B. O. Britton.

We have learned to value the Reporter highly among the exchanges that reach our desk each week, and we extend to the new publishers, our very best wishes for continued success.

According to press despatches, the time-limit for obtaining 1937 motor car licenses and operators' permits has been extended to Monday, January 18th. Owners of commercial vehicles and trailers will be given until Monday, February 15th, while public commercial vehicle licenses must be purchased by March 31.

During the past week the local license office has been exceedingly busy, and hundreds of sets of plates have been issued. Much credit is due to the local issuer and staff for the efficient way in which the public has been served in this respect.

INKERMAN

A large number from here attended the hockey match at Winchester on Monday night.

Master Jack Hutchinson of Smiths Falls, spent some days with his grandmother here recently,

Mrs. Ida Curriston was a guest of Mrs. John Crowder on Monday.

Miss Jean Wyatt of Winchester, spent the week-end with Miss Nellie Baldwin.

Recent guests of Mr. and Mrs. Frank Barkley were Mr. and Mrs. Geo. Bell and daughter, Pauline, and Mr and Mrs. Roy Ennis and daughter, Dorothy.

Miss Gladys Baldwin has returned home after spending some time in Ottawa.

Mrs. Sanford Byrd is at present the guest of her parents.

Kindness is a language the dumb can speak, and the deaf can hear and understand.

tha...
the m...
have fu...
the announcement being receive...
approval by the children

Party for Children Held

A Christmas party for the children of the parish of St. Catharine's church was held in the Township Hall on Wednesday evening, Dec. 30th, under the direction of Rev Father J R. Smith, P.P.

Opening with a "Welcome" recitation by Leone Morris, a programme of sacred numbers was given, with recitations by Doreen Morris, and May Murray; a solo "Holy Night," by Miss Margaret Leahy, Leahy, and a duet "O Lovely Infant," by Miss Marguerite and Mr. Jas. Rowan. A beautiful three-part sacred cantata was also presented with Rosella Ralph, Twyla Morris, Shirley Karas and Jas Rowan and Margaret taking the principal roles, with the unseen choir of the church singing "Adeste Fidelis," with Miss Ethel Palmer at the piano. At the close of the programme a generous treat of candy was distributed among the children.

PLEASANT VALLEY

Mr. and Mrs. Thomas Gilmer and family spent Ney Year's with their daughter, Mr. and Mrs. Johnston Cleland, of South Mountain.

Mr. and Mrs. Sam H. Hamilton and Carl, Mrs. Hannah Hamilton, Mr. and Mrs. Sam R. Hamilton and Enid and Mr. Wm. Hamilton were entertained to a goose dinner at Mr. and Mrs. Ezra Thorpe's on Thursday evening.

Miss Hazel Hamilton returned home after spending her holidays with Brinston friends.

Mr. and Mrs. Harry A. Gilmer and Dean, and Mr Percy Gilmer spent New Years at Mr and Mrs. Jas. Gilmer.

This community extends its sympathy to Mrs. Hannah Hamilton in the death of her daughter, Mrs. Charlie Jorden, of Haddo, which occurred on Jan. 1st.

A large number of friends and neighbours attended the funeral of the late Mrs. Charlie Jorden, held at Hainsville on Sunday.

Mr. and Mrs. Stanley Stewart and Billie and Marion, of Heckston, spent Sunday with Mr and Mrs. Wm. John Gilmer.

Miss Irene Gilmer spent Sunday at the home of Mrs. Mary Lennox.

Mrs. Wm. John Gilmer and Mrs. Stewart and Marion took dinner with Mr. and Mrs Jas. Gilmer on Sunday.

Mr. and Mrs. Thomas A Gilmer and Ronald and Mr and Mrs. David C. Gilmer spent Sunday evening at the home of Mr and Mrs. David F. Gilmer

MOREWOOD

Mr. and Mrs. H. Boothley and children, and Mr. Lorne Lascalle of Tweed, visited for a few days with Mr. and Mrs. Harry Lascalle.

Misses Doreen and Helene Faulkner spent last week with their uncle and aunt, Mr. and Mrs. Harold Baker of Ottawa.

Mr. Walter Casselman of Winnipeg, Mr. Earle Casselman of Belleville, visited with their parents, Mr. and Mrs Mahlon Casselman

Mr Ray Fetterly left on Saturday for South Porcupine after spending a week with his parents, Mr. and Mrs. Vernon Fetterly.

Mrs Emerson Faulkner received a case of 200 oranges from her brother, Richard, of Kingston, Jamaica. The oranges were shipped on Dec. 8th and arrived here on Dec. 24th in good condition.

Mr and Mrs. Willie Kiel and Betty of Montreal, spent the week-end with Mr and Mrs. George Kiel.

Miss Evelyn Marcellus spent a few days with Mr and Mrs. Gordon Fraser.

Mr and Mrs Charlie MacLean and Ferne, of Chesterville, took tea on Saturday evening with Mr Walter Loughridge and Mary

Mr and Mrs Harold Baker of Ottawa, took dinner on New Year's Day with Mr and Mrs Emerson Faulkner

Mr and Mrs Thos Andrew and Earle and Esther, of Ottawa, spent a day recently with Mr and Mrs Harry Popplewell

Mrs Lyle Loughridge visited on Tuesday with Mrs Keith Carruthers of Cannamore

Miss Myrtle Casselman left on Friday for Chatham to take up her duties as school teacher there

Dr and Mrs A O Thompson took tea on New Year's with Mr and Mrs Thos E. Coulthart

Mr. and Mrs. A. B Allison and Louva took supper with Mr and Mrs. Harold Allison on New Year's

Mr. and Mrs. James McMillan spent New Year's with Mr. and Mrs. Wm Swerdfeger

Mrs. Abner Dillabough and Sybil, Mrs. J. Nadeau and Douglas visited on Friday with Mr. and Mrs Ralph Alliison of Winchester Springs

Miss Ruth Mason of Limoges, is spending some time visiting her grandmother, Mrs. David Moffat.

Mrs. Benson Hutchinson spent a few days visiting her daughter, Mrs. Peter McLaren, of Russell.

Freda, of Vancamp, were New Year guests of Mr. and Mrs. Frank Berry.

Mr. and Mrs. Frank Latourell and family of Pelton's Corners, were guests for the New Year of the Boyd family.

Miss Lulu Mulholland has returned home after spending the week with her sister, Mr. and Mrs. Bruce Martin, of Belleville.

New Year's guests of Mr. and Mrs. F. R. Barrigar and Miss Gladys were: Mr and Mrs. Merrill Foster and son, Gerald, of Shanly.

Mr. and Mrs. Howard Nesbitt, Hyndmans, entertained for New Year's dinner: Mr. and Mrs. Norman Armstrong, Mr. and Mrs. Chas. Armstrong, Mr and Mrs Lorne Armstrong, and Robert, Mrs. Martha Wright and Miss Margaret, and Mr. Thos. Wright.

We wish to extend sincere sympathy Mr. Daniel Slater and Mrs. Norman Barnhart in the death of their aged mother, Mrs. Mary Ann Slater, which occurred Dec. 23rd.

Mr. and Mrs. Noah Brown and Miss Greta Brown of Kemptville, were Sunday guests of Mrs M. Moore

Mr. and Mrs. Geo. Moulton of Cardinal, spent Sunday with Mr. and Mrs. Clifford Berry and Mrs. A Moulton.

Miss Dorothy Boyd left Sunday to spend some time with Mrs. F. Latourell of Pelton's Corners.

Dr. G. C. Ferrier and Lyall spent New Year's with friends at Kingstor and Lansdowne

Dr. and Mrs. C. Stirtan were Sunday guests of his parents at Spencerville.

Miss Claire Ross of Mille Roche, visited Mrs Gerald Foley last week.

STRADERS' HILL

Miss Audrey Strader spent Monday with Miss Jean Strader.

Mr. and Mrs. Herb Hanson had tea Thursday evening with Mr. and Mrs. Clifford Wylie at Toyes Hill

Mr and Mrs. Cecil Hanson and Edward and Mrs. Blanche Hanson had tea on Thursday evening at Mr. George Strader's.

Miss Jean Strader and Master Edward spent Thursday with Miss Audrey Strader.

We are sorry to report Miss Mary Strader had the misfortune to fall and break her ankle.

Mr. and Mrs. Herbert Hanson had tea Friday with Mr. and Mrs. Wilbert Strader

Mrs. Mahlon Merkley and Mr. Ford Cunningham of Williamsburg, spent Friday with Mr. and Mrs. Esly Pitt.

Mrs. Blanche Hanson spent Friday with Mr. and Mrs. E. P. Foster at Morrisburg

Mr and Mrs. Cecil Hanson and Edward spent Friday with Mr. and Mrs. Arthur Whitteker and family.

Mr. and Mrs. Guy Strader and Donald and Miss Mary Strader spent Friday with Mr. and Mrs. Harry Morgan at Wales.

Mrs. A Cooke entertained the following New Year's Day: Mr and Mrs. W. Empey, Messrs. Acil and Arthur Cooke of Iroquois, Miss Olive Cooke and friend of Cardinal, Mr. and Mrs. Lloyd Cooke of Hainsvile, Mr. and Mrs. Thos Hamilton of Brinston and Mr and Mrs. J. F Casselman and family

Miss Olive Strader spent the week-end with Mrs Mahlon Merkley at Williamsburg.

Mr. and Mrs. Mason Hanson spent Saturday with Mr. and Mrs. Homer Patterson at Winchester Springs

Miss Lois Patterson of Winchester Springs, spent the week-end with her sister, Mrs. Mason Hanson.

Miss Ruth Harper, Milton and Cecil Harper, of Toyes Hill, called at Mr. Guy Strader's on Saturday evening.

Mr. and Mrs. Alonzo Foster called at Mr Wilbert Strader's on Saturday evening.

Mr. and Mrs. E. P. Foster of Morrisburg, Mr and Mrs. Wilfred Henophy of Williamsburg, had dinner Sunday at Mr Cecil Strader's.

Mrs. A. Cooke and children spent Sunday at Mr. J F Casselman's

VERNON

Play Presented

On Tuesday evening, Dec. 29th, a three-act play was presented in the Orange Hall under the auspices of the Women's Institute. The play, "Paying the Fiddler," was presented by local talent, under the direction of Mrs. Howard Porteous and Mrs. Dan Hill. The characters took their parts exceptionally well and the hall was filled to capacity for the event. Those taking part in the play were: Mrs. Clifford Wilkes, Mrs. C. Mitchell and the Misses Doris Dempsey and Jean Vail and Messrs Wilfred Folkard, Walter Helmer, Douglas McKercher and Clifford Folkard.

Ladies' Guild Annual Meeting

The annual meeting of the Ladies' Guild of St. George's Church, Vernon, was held at the home of Mrs. Willard Acres on Wednesday afternoon with a good attendance. The president, Mrs. ... over by Rev. Irwin and resulted as follows: president, Mrs. Chas. L. Acres, (re-elected); vice president, Mrs D. R. McDonald; secretary, Mrs. Cecil Acres; (re-elected); treasurer, Mrs. Wm. H. Acres; organist, Miss Olive Bassett.

After the close of the meeting the hostess served refreshments.

Annual Meeting of Belmeade School

The annual meeting of Belmeade school was held on Wednesday, Dec. 30. Willard Acres acted as chairman and S. A. Kinnaird as secretary. The financial report was presented by the secretary-treasurer, S. W. Reid The trustees for the coming year are Lorenzo McCaul (re-elected), Hudson Docksteader and Willard Acres

... visited Mr and Mrs. George ... on New Years Day.

... and Mrs. Preston Rae, Misses Mabe... and Gertrude Rae, and Mr. D. Rae spent New Year's Day with Mr. and Mrs Jno Millar, Inkerman

Misses Agnes Rae and Helen Jamieson and Mr. W. E. Jamieson visited their cousin, Mrs. G. O. McElheran, of South Finch, who has been very ill.

Mr. and Mrs. Alex Summers spent New Year's Day at the Munro home, Cass Bridge.

Mr. and Mrs. Norman Rae and Master Lyle of the Ridge, visited the former's home here.

Dr. and Mrs. T. A. Lewis of Hammond, N. Y, visited the latter's brothers, Messrs Preston and Frank Elliott.

Miss Jessie Carruthers is visiting her sister, Mrs. Wm. Rae.

We are sorry to report Mr. and Mrs A Black both ill.

...ce

Economy

BY USING

"Royal Household" or "Five Roses" Flour

The first cost is little higher than the lower priced flours, but the results are infinitely better. Try a bag of either and convince yourself.

H. McMASTER

Subscribe now to the Winchester Press—you'll enjoy reading it each week.

START 1937 RIGHT! TRADE AT

"The Big Store"

You too can get Valuable China Ware with your Coupons.

Men's Denim Pants
With Cuff and Belt Loops.
Sizes to 44
$1.50

Men's Moleskin Pants
EXTRA GOOD VALUE
$2.00

Men's Black Smocks
Dark Flannelette Lining, Corduroy Collar. Sizes to 46
$2.50

JUST RECEIVED ANOTHER SHIPMENT OF
Supreme Aluminum Ware
WITH THE NEW RED DECORATIONS

LARGE ASSORTMENT OF
Pyrex Oven Ware
PIE PLATES, CASEROLES, PUDDING DISHES, ETC.
PYREX SETS, Nicely Boxed
$1.45 to $2.90

2 Specials 2
WOMEN'S FINE PURE WOOL BLACK JERSEY CLOTH
OVERSHOES
High Cut, Fleece Lined, with Dome Fasteners.
$2.25

LADIES' FLEECE LINED HIGH CUT
Rubber Goloshes
$1.25 pr.

MEN'S PURE WOOL V NECK
SWEATER COATS
Assorted Heather Shades
Sizes 38 to 44
$1.50 each

MEN'S COLORED
Broadcloth Shirts $1.50
With Collars Attached. Good Range of Patterns

1 1-8 INCH DOUBLE
LEATHER HALTERS
WITH 1-2 INCH ROPE TIE
Only $1.39

Felt Driving Boots
Men's Thick Felt Leather Foxed Bals with Leather Sole and Heel. A Very Warm Boot.
$2.75 pr.

MEN'S
BROWN FUR CAPS
Jockey Style, Warmly Lined
Sizes to 7 1-2
$2.00

BOYS' LEATHER AND PLUSH
Jockey Style Caps
$1.00 each

BOYS'
Whipcord Breeks
Strongly Made for Long Wear
Sizes 26 to 34
$1.50 pr.

MEN'S FUR COATS
$25.00
ONLY A FEW OF THE KALGAN BEAVER COATS LEFT. DON'T DELAY!

14 Foot Log Chains
Made of 3-8 Inch Electric Welded Chain with Swivel, Large Hook and Grab Hook
$4.00 each

CROSS CUT
Circular Saws
Filed and Set for Cutting Mixed Wood. 30 Inch
$7.50 each

3 Specials 3
COLD BLAST
LANTERNS
Long or Short Globe
$1.19 each
STRAPPED HANDLE
Manure Forks
4 TINE 99c
5 TINE $1.10

5 1-2 FOOT DOMINION WIDE PATTERN
X CUT SAWS $4.00
Less Handles
GOOD QUALITY HANDLED
AXES $1.60 each

Get This DISH PAN Full of PROCTER & GAMBLE SOAPS All For Only 97c
A $1.45 VALUE
Containing 1 large pkg. Oxydol; 3 bars P & G Soap; 1 cake Ivory, medium; 2 cakes Kirks Castile, 2 bars of Gold Soap.
GET YOURS TODAY!

CLEARING SALE OF Aladdin Lamps
ONE SOLID BRASS NICKLE-PLATED LAMP, Less Shade
$5.00
ONE SOLID BRASS BRONZE FINISH LAMP WITH PAINTED GLASS SHADE
$7.50
Both Lamps are Instant Light Type.

ENJOY A CUP OF
Royal Crown Coffee
1 lb. Pkg., Fresh Ground
39c

Royal Crown Tea
Blended in England from seven of the World's Choicest Teas
65c lb.

PURE BLACK PEPPER
Only 20c lb.

Pure Cream Tartar
Quarter Pound. Half Pound. Pound
10c 19c 35c
BUY NOW AND SAVE!

READY CUT MACARONI
4 lbs. for 25c

CHOICE MILD
Japan Green Tea
39c lb.
The Favorite with many of our Customers for years.

CHOICE SHELLED WALNUTS
50c lb.

FRESH SABADILLA POWDER
50c lb.

A. Sweet & Co.
WINCHESTER, ONT.
Hardware Phone 135 - - Office Phone No. 1

Kow-Kare
Small Pkg.
55c
Large Pkg.
$1.10



FOR PALM BEACH WEATHER
ALL WINTER LONG
Fill your bin with
D&H Cone-Cleaned ANTHRACITE

Ideal for Autumn use because of its ease of control . . . perfect for Winter because of its remarkable heating power.

Cone-Cleaning means additional pounds of pure coal instead of unburnable impurities—hence more heat to every ton.

R. H. HUTCHINSON
Dealer, Phone 4

NOTICE OF EXERCISING POWER OF SALE

To: Alfred Amyot, Eliza Amyot, Charles Tessier and Hamilton Black:

I, JOHN EMERSON FAULKNER, of the Township of Winchester, in the County of Dundas, Contractor, the sole surviving executor of the last Will and Testament of GEORGE DILLABOUGH, deceased, HEREBY GIVE YOU NOTICE that I demand payment of the sum of $2337.50, made up as follows:

$1896.83 for principal; $124.81 for interest; $275.86 for taxes, and $40.00 for costs (such amount for costs being up to and including the service of this notice only, and thereafter such further costs and disbursements will be charged as may be proper), together with interest at the rate of SIX per cent. per annum on the principal and interest hereinbefore mentioned, from the 15th day of November, 1936, to the date of payment, due to me, the said JOHN EMERSON FAULKNER, as such executor aforesaid, upon a certain Indenture of Mortgage, dated the 15th day of November, 1916, which mortgage was registered in the Registry Office for the Registry Division of Dundas on the 11th day of December, A. D. 1916, as number 12477, expressed to be made by you, the said ALFRED AMYOT (your wife Eliza Amyot joining therein to bar her dower) to George Dillabough for securing repayment of the sum of THREE THOUSAND TWO HUNDRED AND SIXTEEN and 50-100 DOLLARS and Interest thereon as therein mentioned on the followin property. namely:—

ALL AND SINGULAR that certain parcel or tract of land and premises situate, lying and being in the Township of Winchester, in the County of Dundas, and being composed of the South half of the East three-quarters of Lot number NINE (9) in the TENTH more or less.

AND TAKE NOTICE that unless payment of the said principal money, interest, costs and expenses be made to me, the said JOHN EMERSON FAULKNER within one month from the time of your being served herewith I, the said JOHN EMERSON FAULKNER, will proceed with or without any concurrence on your part and without any further notice to you to enter into possession of the said mortgaged premises and to take the rents and profits thereof; and whether in or out of possession of the same to make any lease or leases of the same as I, the said JOHN EMERSON FAULKNER, shall see fit; AND TO SELL AND ABSOLUTELY DISPOSE OF THE SAID LANDS AND PREMISES either by public auction or private sale. as I, the said John Emerson Faulkner may think proper and to convey and assure the same when so sold unto the purchaser or purchasers thereof as he or they shall direct or appoint.

DATED at Chesterville the 31st day of December, A. D. 1936.

JOHN EMERSON FAULKNER,
Sole Surviving Executor of the Last Will and Testament of George Dillabough, Deceased. By Lawson and Lawson, his Solicitors.

MOUNTAIN

Mr. and Mrs. L. B. Giles and family spent Sunday with Mrs J. MacLaren, of Russell.

Mr. and Mrs. W J Irving and Miss Ethelwyn, and Miss Rose Cross spent Friday in Ottawa

Mr. and Mrs. C. W. VanAllen, Misses Doris and Bessie Clarke were recent guests of Mr and Mrs Ky Clarke.

New Year guests of Mrs. A. Bouck were Mr. and Mrs Herb VanAllen and family of VanCamp.

Mr. and Mrs. Allan VanAllen spent New Year's Day with Mr and Mrs. A Whitley, of Roebuck

Mr. and Mrs. Merrill Foster, of Shanly, were callers in town on Monday afternoon.

Mr and Mrs. Fred MacMillan and sons, of Maxville, spent Thursday evening with Mrs. A. Hoy.

Mr and Mrs Garnet VanAllen and family, Mrs. Lazertt of Kemptville, were New Year guests of Mr. and Mrs. Sam Finlay

Mr. Ralph Stevens of Hudson, Que., spent Sunday with Mr. A. Hurd.

Miss Mabel Marquette spent New Years with Mr. and Mrs. A. Williams of VanCamp.

Mrs. Donald McLaren, of Russell, has been visiting her mother, Mrs. Fred Beckstead, this week.

Born to Mr. and Mrs. Wilson Hoy on Jan. 1st, a daughter. Congratulations.

We are sorry to report Mrs S. A. Hoy fell on the ice Monday and fractured her hip

Mrs. A. Hoy was a guest of Mrs. W. R Johnston of South Mountain on New Years Day

Mrs Houstan, of Ramsayville, Ont., spent the week-end with Mrs. Weldon Carlyle.

The Y. P. A. held their meeting in the church on Monday evening, with Mrs. Allen VanAllen in charge. The topic of the evening was "New Beginnings." During the meeting Mrs. VanAllen gave a talk on "New Beginnings in our Young People's Union." Miss Olive Park and Miss Violet VanAllen rendered a duet "The Shepherd of Love." Rev. W. R. Johnston gave a talk on "What it means to be a Christian." It is our every day living that makes us good citizens in our community. Harold Durant gave the treasurer's report, after which Kenneth Cameron gave the Highlights of 1936 News Items. Mr. Kenneth Cameron was appointed Current News Commentator for the year. A hymn was sung and Rev. Mr. Johnston closed the meeting with prayer.

United Church W. A.

The W. A of the United Church held their January meeting at the home of Mrs A. Hoy on Monday afternoon, with Mrs. A. Bouck in charge. The meeting opened by singing the Doxology and prayer. Hymn 571 was sung and Mrs. Bouck read "The New Scroll." Mrs Broder Workman had charge of the Bible lesson.

Mrs. Fred Beckstead gave a fine reading "The New Year," by Nellie McClung. "All You Need," was read by Mrs. Wood, taken from Phil. 4:19. During the business period, Mrs E Durant was called forward while Mrs. Allen VanAllen read the following address:

Mountain. Ont., Jan. 4th, 1937.

Dear Mrs Durant:—

We, the members of the Mountain Women's Association, felt we could not let you enter another year's work without in some way showing our appreciation of your willingness and kindness in the part you have taken in our Society. We have always found you ever ready and willing to help us, no matter what the duty, nor when called upon.

We wish to thank you for the excellent way you have kept the church, for your presence in the meetings, and for helping to carry dishes to and from our many social gatherings.

We ask you to accept these gifts, not for their intrinsic value, but as a token of our appreciation for the many, many times you have willingly rendered service to us. May the Heavenly Father bless and keep you in the future. Signed on behalf of the Members of the Women's Association, Mrs. Allan VanAllen, Mrs. A. Bouck, Mrs L B Giles, Mrs Fred Beckstead, Mrs. W. J. Irving

Mrs L B Giles presented Mrs Durant with a linen table cloth, hose and gloves. Mrs. Durant was taken by surprise and in a few words thanked the Society for the gift. A verse of "Blest Be The Tie That Binds," was sung and a social hour was spent together

HULBERT

Mr. and Mrs. S. D. Thorpe and Mr and Mrs Will Flegg visited the former's daughter, Mrs Orville McMullen, at her home on Wednesday. We are glad to hear Mrs. McMullen is gaining after having pleurisy.

Mr. and Mrs. Lloyd Montgomery and Freida made a trip to Brockville on Tuesday.

Misses Pearl and Mildred Flegg entertained to dinner New Year's Eve, Misses Lera Mellan, Freida Montgomery, Grace Froats and Lola Sullivan.

Mr. and Mrs. Morley Sullivan entertained the following on New Year's, Mr. and Mrs. Arthur Braham, Mr. and Mrs. Elmer Sullivan, Mr and Mrs Donald Sullivan. Mr and Mrs Douglas Hanson and baby, Mr. Arthur Ross, Mr. and Mrs. Ross Anderson and baby, and Mr. Chas. Anderson.

Mr. and Mrs Willie Beggs spent New Year's at the home of Mr and Mrs. Chas. Mellan.

Miss Lera Mellan, Misses Pearl and Mildred Flegg were visitors at the home of Mr and Mrs. Lloyd Montgomery on Saturday evening for tea.

Mr. and Mrs Ralph Adams and Ray, Mr Ed. Adams spent New Year's at the home of Mr and Mrs. R Lewis at Brinstons

Mr. and Mrs. Hardy Froom, Misses Eliza and Ada Froom and Mr. F Frand spent Saturday at the home of Mr and Mrs. Wesley Flegg.

Miss Lera Mellan visited at the home of Mr and Mrs. Percy Ellis on Sunday.

Mrs. Herb McQualg spent a few days with her daughter, Mrs. Basil Reynolds.

Miss Freida Montgomery left on Sunday to attend Brockville Business College

Mr. and Mrs Allan White of Ottawa, spent New Year's with Mr and Mrs. Wesley Flegg and family.

Miss Pearl Flegg had tea on Sunday night with Mr. and Mrs. Chris Mellan and family.

Miss Doris Montgomery spent the week-end at her home here.

The election of officers for Hulbert Sunday School resulted as follows:

Superintendent, Clifford Thorpe; assistant supt., Jas. Jackson; pianist, Mary Thorpe; assistant, Lera Mellan; treasurer, Chris. Mellan; Missionary treasurer, Florence Roode; temperance, Wm. Marshall; cradle roll, Louva Thorpe; secretary, Gerald Ellis; assistant, Bessie McQuaig; home department, Mrs. Herb McQuaig; primary teacher, Mrs. Ken. Thorpe; assistant, Mrs. Will Flegg; jr. girls, Mrs. F. Beckstead; jr. boys, Miss Mary Thorpe; senior boys, Will Marshall; senior girls, Mrs Percy Ellis; men's class, Joe Thorpe; willing workers, Mrs. Herb McQuaig; Bible class, Jas. Flegg.

MELVINS

Mr. John Redmond of Winchester, had dinner on Tuesday at the home of his daughter, Mrs. Richard Scott.

Mr. and Mrs. Donald Christie and daughter, Elaine, and Mrs. Merton Beckstead and daughter, Shirley, of Grantley, had tea at the home of the former's parents, Mr. and Mrs. Sherman Christie, on Sunday.

Mrs. Albert Baxter is spending a few days with friends in Mountain

Mrs. Arthur Christie spent Monday evening at the home of Mrs. Thomas Annable.

Mr. and Mrs. Arthur Christie and daughter, Esther, and Mrs. Sherman Christie spent Thursday afternoon at the home of Mr and Mrs. Wm. Ross of Chesterville.

Miss Doreen Baxter, daughter of Mr. and Mrs. Whitney Baxter, had her tonsils removed in Cornwall General Hospital last Tuesday morning.

Mr. and Mrs. Thos Docksteader and family, of Harmony, spent New Year's at the home of Mr and Mrs. M R Black.

METCALFE

Mr. Fred Wallace of Ottawa, spent the week-end with his father, Mr. J. Wallace.

Mr. Hubert Conlin of Windsor, spent the New Year week-end with his parents, Mr. and Mrs. A. Conlin.

Miss Mary Byers spent part of last week with friends in Ottawa

Miss Audrey Henderson was the guest of relatives in Montreal over the week-end.

Miss Doris Dempsey of Vernon, was the guest of Miss Margaret Byers on Saturday and Sunday.

Mrs. B. L. Reaney returned home on Wednesday, after a few days visit to relatievs in Ottawa.

Mrs. J. H. Craig and Mrs M Whiteside were week-end guests of Mr. and Mrs George Gamble of Russell

Mrs. Annie Thomas and son, Gerald, spent New Year's with rs. E. McGirr and Miss Ida Cameron.

Mrs. Wm Totten spent a couple of days last week with friends in Ottawa.

Messrs. Harry E. Craig and Don. Woods spent New Year's Day in Almonte

Mr. Keith Rolston spent New Years with his brother, Mr. Noel Rolston, of Hulse Bros., Ottawa.

Mrs Hugh Herrington returned to Winchester on Friday after visiting her daughters, Mrs. M. Whiteside and Mrs. J. H Craig

Miss Eleanore Woods entertained a few friends at "Monopoly" on Wednesday afternoon

Mrs. Robert H. Craig has spent the past ten days visiting friends in Toronto and London.

Miss Jean Simpson and brother, Lloyd of Ottawa, were holiday guests of Miss Mary Byers and Mr. Leonard Mullins, respectively.

Mr. and Mrs. J. H Caskey motored to Madoc and Tweed. Ont, on Friday and spent the week-end with friends.

Miss Audrey Sheldrick returned to Kirkland Lake on Monday, after a week's visit to her parents, Mr. and Mrs. Chester Sheldrick.

Misses Dorothy and Jean Little of Russell, were holiday guests of their aunt, Mrs. W. J. and Mr. Fisher.

Mr Wilmer Byers returned to Queens University, Kingston on Wednesday, after spending the holidays at his home here

Miss Violet Sully and sister, Josie, of Toronto, were holiday guests of Miss Elizabeth Sully and Mr. and Mrs. H. Thompson.

Master Sidney Wallace of Woodroffe, spent part of the holiday week with friends here.

Mr. Jas. Wallace returned home on Friday after spending the past month with Rev. W. S. and Mrs. Atchison of Winchester.

Mrs. R. A. F. Blair and daughters. Dorothea and Isabel, visited the former's parents, Mr. and Mrs J. Bouck, of Westboro, last week.

Mr. and Mrs A Mairs of Tweed, Ont., returned home on Wednesday after spending a few days here with Mr. and Mrs. J. H. Caskey.

Mr Ernest Whiteside who spent the past few months in Toronto, is at present visiting his parents, Mr. and Mrs. M. Whiteside.

Service in the United church was held at 2.30 p.m. on Sunday, with Rev. W. W McNairn of St Paul's Eastern church, Ottawa, as the preacher. Communion Service will be held next Sunday at 2.30 p. m.

Mr. and Mrs. J. P. Dowser and Mr. and Mrs Frank Dowser attended the funeral of the late Mrs. Fyke (nee Jennie Newton) at Mille Roches on Tuesday afternoon

Miss Greta Sheldrick spent the holiday with her parents, Mr. and Mrs. Chester Sheldrick, of North Osgoode.

Dr. J. C. and Mrs. Byers entertained on New Year's night at a delightfully arranged dinner and bridge party, for their daughter, Miss Margaret Byers, of Ottawa, and several of her friends from the city.

The weekly "Meet" of the Bridge club was held on Monday evening at the home of Mrs. H. A. Irwin. Bridge was played at four tables, the prizes going to Mrs. Walter Palmer and Mrs. Hilliard Thompson. At lunch hour, the hostess was assisted in serving by Mrs E. H. Rolston

Miss Mary Byers entertained a number of friends at her home on New Year's Eve. Christmas decorations were used throughout the rooms, and the guests enjoyed a pleasant evening playing "Monopoly." Supper was served about midnight, and party favors in keeping with the holiday season, were distributed.

Village Annual Meeting Held

The annual meting of the trustees of the village was held in the Township Hall on Tuesday evening, Dec. 29th. Mr. Timothy Leahy acted as chairman for the meeting. A financial report for 1936 expenditures was given by J. D. Cameron showing cost of street lighting, repairing and building sidewalks, lodging and meals for transients, and other vilage expense, with all bills paid to date. Several business matters were discussed and plans were made for further work during 1936 on the streets at the south side of the village. Trustees for 1937 are W. J. W. Woods, A M Cameron, P. J. Rowan, with Jas D Cameron as financial secretary

Business Meeting Held

The annual business meeting for S. S. No. 11, Osgoode was held on Wednesday last at 10 a.m. in Metcalfe school. Mr C O Dow was appointed chairman for the meeting, with Mr. J. E. Boland acting as secretary. Financial reports for the year were read in detail by the secretary of the school board and due appreciation was expressed for the receipt of $10.00 from the proceeds of the public school concert, and $10. from the Contiuation School Literary Society as donations towards installation of hydro Society had also given $10 towards the purchase of books for library, in addition to the gift of an electric clock for one of the classrooms. Seevral minor items of business was discussed, but there was no election, the trustee for ensuing three years having been elected by acclamation at Township Nomination meeting on Nov. 27. The trustees for 1937 are, F. T. Latimer, C. O. Dow, J A Waddell

Sunday School Entertained

On Tuesday afternon, Dec. 29th, the Sunday School of Holy Trinity church was entertained at a Christmas party in the Township Hall by the members of the A. Y. P. A. and the Ladies' Guild. Games of avrious kinds were played and Christmas songs were sung, with Mrs. F. T. Latimer and Mr. Sidney Irwin as accompanists. Later a delightful tea was served by members of the Ladies' Guild, under the convenorship of the president, Mrs. E. H. Rolston. Gifts provided by the Ladies' Guild were also distributed among the chil-

(Continued on Page 2)

Announcement!

I WISH TO ANNOUNCE THAT I HAVE PURCHASED THE UNDERTAKING AND FURNITURE BUSINESS, RECENTLY CONDUCTED BY THE LATE H. E. A. CLELAND, IN THE VILLAGE OF SOUTH MOUNTAIN, AND AM IN A POSITION TO SERVE THE PEOPLE OF THAT DISTRICT WITH AN UP-TO-DATE FUNERAL SERVICE.

L. ARMSTRONG
TELEPHONE NO. 29 r 11. - - - SOUTH MOUNTAIN.

NEXT WEEK AT THE
CAMEO THEATRE, Morrisburg
Shows Every Evening at 7.15 and 9.00 o'clock. Matinee Daily at 2.30 p.m.

Monday
Tuesday
EDWARD ARNOLD and CONSTANCE CUMMINGS
—in—
"REMEMBER LAST NIGHT"

Wednesday
Thursday
BETTE DAVIS and GEORGE BRENT
—in—
"THE GOLDEN ARROW"

Friday And Saturday
JANE WITHERS
—in—
"LITTLE MISS NOBODY"
This Talented little Star's Best Picture.

THIS FRIDAY & SATURDAY
CLARK GABLE and MARION DAVIES ..... in ....."CAIN AND MABEL"

"Picadilly Theatre"
Williamsburg, Ont.

Monday and Tuesday, Jan. 11 and 12



Two flighty lovers who are almost married...and want to stay that way ...get a big push into matrimony.

Wednesday and Thursday, Jan. 13 and 14



Friday and Saturday, Jan. 15 and 16



This Friday and Saturday

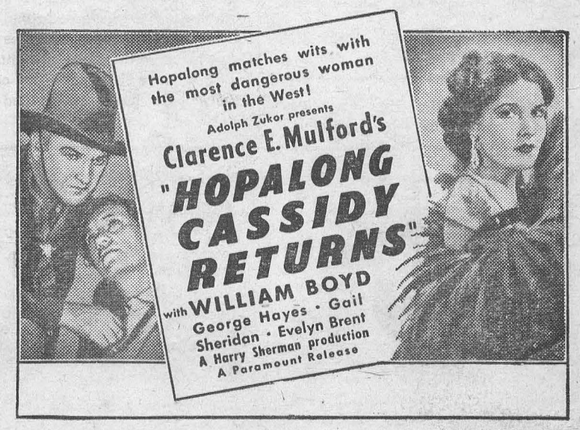

Just rub it in NOXACORN DOES THE REST
New Low Price 35c
SMITH'S DRUG STORE

NOTICE

The Furniture Business of the late H. E. A. Cleland has not been sold. A large stock of desirable furniture will be offered for sale, at the residence of the undersigned. Prices reduced to less than cost for quick sale. Call and inspect this stock and inqulre about terms.

Mrs. H. E. A. Cleland,
Administratrix.

ROSS MORROW, Auctioneer.
For the Counties of Dundas, Stormont Glengarry, Carleton and Russell.
Sales of all kinds handled.
Tel. 603 r 31 Winchester Springs

INSURANCE
FIRE, HAIL, ACCIDENT, LIVE STOCK AND AUTOMOBILE
Apply to
WALTER MOFFATT, Winchester, Ont

HENDERSON LODGE, NO. 383, A. F. & A. M., WINCHESTER

Meets on Second Friday of each month in Sweet's Block, at 8 o'clock.
Visiting Brethren always welcome.
H. G. Graham, W.M. W. A. Rowat, Sec.

JAKE ROSS
All kinds Poultry wanted at all seasons. Wool wanted. I buy all kinds of Hides.
Phone 81. Winchester.

Electrical Work!
When you want the best in Electric Wiring or General Repairing, call, or Phone 183 for quick service and reasonable prices. Residence west of Wesleyan Church. Town or Country Service. I also specialize in Radio Repairs. Tell me your troubles.
HARRY HARPER, Electrician.
Phone 183 - - Winchester.

J. E. JOHNSTON
FUNERAL DIRECTOR & EMBALMER
Phone Metcalfe Rural 47 r 32
Day and Night
KENMORE - - ONTARIO

GOWLING BUSINESS COLLEGE
A Good School
Ottawa, Ont.
Now is the time to enter so that you will be prepared when normal times return, which we confidently expect will be in the near future. Write for catalogue. Enter anytime.
W. E. GOWLING, PRESIDENT.
H. W. BRAITHWAITE, Principal.

CANADIAN PACIFIC



Time Table

WESTBOUND

From Montreal—No. 21, Daily flag stop for Belleville and beyond, due 1.15 a.m.—To Toronto, Chicago and Detroit.

From Montreal—No 35, stops daily except Sunday, due 9.53 a.m.—To Toronto and Hamilton.

From Montreal—No. 29, stops daily except Sunday. Due 7.00 p.m.—To Perth and Smiths Falls

From Montreal—No. 597, Sunday only. Due 10.33 a.m.

EASTBOUND

From Chicago—No. 22, daily, flag stop for Montreal and beyond. Due 5.43 a.m.—To Montreal.

From Perth—No. 30 stops daily except Sunday. Due 8.45 a.m.—To Montreal.

From Toronto—No. 36 stops daily except Sunday. Due 5.17 p.m.—To Montreal.

From Smiths Falls—No. 598, Sunday only. Due 5.52 p.m.

Telephone 21, the Winchester Press, when you need any job of printing.

INKERMAN PUBLIC SCHOOL

Senior Room

V Form—Vivian Timmins, Della Froats
Sr. IV—Jean Allison, Bryant Elliott, Lyle Barkley, Lorna Timmins, Vivian Rennick.
Jr. IV—Truda Bartley, Gordon Crowder, Erma Richmire, Angus Hurley, Pauline Froats.
Sr. III—Phyllis Hudson. Charles Guy, Grant McIntosh, Joyce Timmins, Ralph Guy, Earl Bartholomew, Raymond Thompson.
Jr. III—Patricia Crowder, Ralph Hurley, Robert Nelson, Graham Bartholomew.

L. A. LaPorte, Teacher.

Junior Room

II—Lorna Bailey, Lorne Elliott, Kenneth Moore, Donald Stetson. Billy Richmire.
I—Billy Timmins, Ray Barkley, Billy Stetson, Gerald Nelson, Gordon Thompson, Doreen Hanes, Freeman Bartholomew, Jackie Nelson.
Sr. Primer—Frances Timmins, Lillian Thompson, Mervyn Burleigh, Fern Crowder. Carl Clark, Elaine McIntosh, Cecil Froats.
Jr. Primer—Farion LaPorte, Marion Stetson, Doris Bailey, Dolores McIntosh, Carl Froats, Allan Nelson.
Beginners—Denzil Crowder, Ronald Timmins, Doris Burleigh, Kenneth Timmins, Allan McIntosh, Cecil Moore, Ruby Thompson. Gordon Bartholomew, Lorne Moore.
Pupils are in order of merit.

G. Corry, Teacher.

S. S. NO. 15, WINCHESTER, REPORT

Sr. IV—Annette St. Pierre 75, Hilda Shaw, 67, Delbert Robinson 66, Luella Gunn 63, June Baxter 59.
Jr. IV—Doreen Baxter 69, Leo St. Pierre 63, Marion Scott 47.
Jr. III—Genevieve Black 64.
Jr. II—Howard Woods 78, Clifford Scott 57.
I—Violet Woods. Blanche Erratt, Jean Baxter, Lindsay Stewart, Reuben Robinson.
Jr. Primer—Aime St. Pierre, Alan Robinson, Lyle Robinson.

Mary Holmes, Teacher.

CORNERSTONE LAID TODAY

Final arrangements have been completed for the formal laying of the cornerstone of St. Lawrence Tuberculosis Sanatorium this afternoon. The sanatorium board of directors has assigned the honor to Mayor Aaron Horovitz, of Cornwall, and plans are being made for a brief but impressive ceremony, to which the general public is invited.

The ceremony will be held at 2 p.m. The granite cornerstone has been ordered, and workmen are now engaged in building up the front wall of the sanatorium and preparing the bed for the great block which will be "well and truly laid" by Mayor Horovitz. In the heart of the stone will be a sealed copper box, containing copies of counties' newspapers, printed minutes of the Stormont, Dundas and Glengarry counties council for the past two years, a copy of The Standard-Freeholder "Centennial Edition," containing a complete history of the entire district; various coins, photographs, and other articles which will be of historical interest to whoever opens the stone many years from now. A silver trowel has been ordered for the occasion.

Brief Speeches

H. H. Nesbitt, Winchester township, former warden of the United Counties and chairman of the Board of Trustees of the sanatorium, will act as chairman for the ceremony, and Mayor Horovitz will be introduced by F. B. Brownridge, M.L.A for Stormont. Others who are being invited to speak are J. A. Sangster, M.L.A. for Glengarry; Hon. George H. Challies, M.L.A. for Dundas and members of the clergy. Invited guests will include: Lionel Chevrier, M.P. for Stormont; J. D. McRae, M.P for Glengarry; Colonel A C. Casselman, M.P. for Grenville-Dundas; W, L. McFarlane, W J Kenyon, William Jones, W. V. Boyd, F. D. Harrower, B. D. Millidge, N. A Teare. F H Gray, J. C. Beach. C. J. McTavish, all members of the United Counties council, members of the sanatorium board of trustees, and a number of others

In preparation for the ceremony, the road leading to the sanatorium, on the Purcell-Craig farms, 5 1-2 miles east of Cornwall, and the area in front of the building, have been put in excellent condition for motor traffic and pedestrians.

Oldsmobile Six for 1937 Entirely New



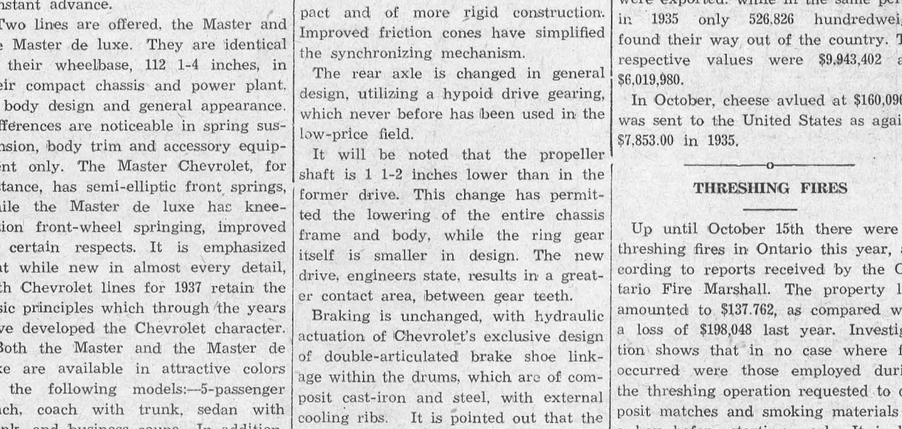

ALL MODELS SHOW DISTINCTIVE BODY STYLING

The Oldsmobile Six for 1937, announced by General Motors Products of Canada, Limited, is the most beautiful car in Oldsmobile's four decades of production. Bodies are distinctive with a new massive radiator treatment, and mechanical improvements are numerous. Above, the coach with trunk, powered by 95 h.p. motor. Below, left, the commodious luggage trunk. Centre, the rear compartment of the sport coupe with its two occasional seats. Right, the luggage accommodation in the convertible coupe, which also has a rumble seat.

THE NEW CHEVROLET HAS MANY OUTSTANDING FEATURES

The lively performance of the new six-cylinder valve-in-head engine developing 85 horsepower, the comfort of new all-silent bodies of uni-steel construction, and the attractiveness of new speedline styling are three principal characteristics of the Chevrolet Sixes for 1937, which are being presented to the public today. According to Chevrolet's announcement, the new cars have been completely re-designed in chassis and body. This becomes apparent both to the casual observer and the man who takes the wheel; in the general appearance of the cars, with their distinct departure from previous style designs, and in the peppy, confident performance resulting from the application of Chevrolet's engineering genius to the problems of horsepower-weight ratio, safety construction, economy of operation, and luxury of appointment. The well-planned 1937 car with its silk smooth engine, is a landmark in Chevrolet's constant advance.

Two lines are offered, the Master and the Master de luxe. They are identical in their wheelbase, 112 1-4 inches, in their compact chassis and power plant, in body design and general appearance. Differences are noticeable in spring suspension, body trim and accessory equipment only. The Master Chevrolet, for instance, has semi-elliptic front springs, while the Master de luxe has knee-action front-wheel springing, improved in certain respects. It is emphasized that while new in almost every detail, both Chevrolet lines for 1937 retain the basic principles which through the years have developed the Chevrolet character.

Both the Master and the Master de luxe are available in attractive colors in the following models:—5-passenger coach, coach with trunk, sedan with trunk, and business coupe. In addition, the Master de luxe carries a sport coupe with rumble seat and the Master carries a convertible coupe with rumble seat.

The road manners of the cars, influenced chiefly by the new engine, are such that Chevrolet for 1937 will soon make a name for itself. While scoring heavily in the power department, however, the engineers have not forgotten comfort and safety. The hydraulic brakes have a reassuring, velvety action and the same ease of operation has been applied in every department right down to the new lifting jack, which can be operated from a standing position. Every model has commodious luggage space, either in a trunk or in a compartment behind the seat. As for safety, this has been considered from radiator filler to fuel tank.

The bodies, of course, are the great safety feature, with their solid-steel Turret Top, steel double cowl and steel floor, all assembled into an integral steel structure by welding. without a single bolt, rivet, screw or nail. Doors also are entirely of steel.

Fuel tank fillers on the 1937 Chvrolets have been re-located to extend through the right rear fender. With crankcase, radiator fillers and batteries also placed on the right side, all ordinary supply operations are thus performed from the curb side of the car. These changes are regarded as highly important from a safety standpoint.

The New Engine.

Of larger bore, shorter stroke, and developing 85 horsepower, the engine used in all chassis models has four crankshaft bearings instead of three as formerly with a 10 per cent. increase in main bearing area. It is of 3 1-2-inch bore by 3 3-4 inch stroke instead of 3 5-16 by 4 previously. Displacement is 216 cubic inches as compared with 208.8 before, and compression ratio has been raised from 6 to 1 to 6.25 to 1. Greater power and torque are available at all speeds, while fuel economy per cubic inch-displacement likewise is increased. Engineers point out that crankshaft bearings are steel-backed babbitt, while they are of graduated diameters. Outlet of the exhaust pipe is now in the centre of the engine an improved manifolding assures better heat control, which is by thermostat.

Accessory equipment on the new 1937 Chevrolet includes a new air cleaner with easily removable filtering element; a gear-type oil pump, replacing the former vane-type; shorter, self-adjusting leakproof water pump; new design higher reserve fuel pump.

It is pointed out that the completely new syncro-mest transmission is compact and of more rigid construction. Improved friction cones have simplified the synchronizing mechanism.

The rear axle is changed in general design, utilizing a hypoid drive gearing, which never before has been used in the low-price field.

It will be noted that the propeller shaft is 1 1-2 inches lower than in the former drive. This change has permitted the lowering of the entire chassis frame and body, while the ring gear itself is smaller in design. The new drive, engineers state, results in a greater contact area, between gear teeth.

Braking is unchanged, with hydraulic actuation of Chevrolet's exclusive design of double-articulated brake shoe linkage within the drums, which are of composit cast-iron and steel, with external cooling ribs. It is pointed out that the pedal support is now cast integrally with the main hydraulic cylinder, which is attached to the chassis frame, while both the brake and clutch pedals now have detachable pedal stems.

Steel disc wheels of new design with massive hubs accentuate the dignified modernistic lines of the new Chevrolets, while the tires are 600-16. Fender-well wheel-carriers have been abolished and spare wheels and tires are mounted either inside the built-in trunks or on concealed carriers on trunkless models.

Sloped running-boards of molded rubber on steel assure complete drainage. In addition to a new type of rear fender being featurd, the edges of all fenders are without moulding and are rolled inward. At the same time, larger and longer headlamps have been adopted.

It is stated that all-round changes in the new Chevrolet, which is more compact with a gain in strength and reduction in weight, contribute to improved performance, safety, economy and comfort. Greater roominess has been achieved by re-location of the power plant on the chassis frame, while use of the hypoid rear axle has resulted in a reduction of the overall height. The new box-girder frame and all-steel body has resulted in greater strength and durability. It is also claimed that greater car stability has resulted from the lowering of the centre of gravity and through wider-spaced rear springs.

In addition to the all-steel construction, other features of the new bodies include greater visibility through wider windshields and larger windows. Seats are wider and interior styling is pleasingly new and attractive. A new instrument panel of striking appearance is to be found on the new Chevrolets, it is announced. Speedometer, oil pressure gauge, and other instruments are separately mounted on a carrier plate for easy servicing, but are installed in a unit grouping under a single plate of glass. Edge lighting illuminates the dial.

CHEESE EXPORT FIGURES INCREASE

According to the "National Revenue Review" issued by the Dominion Bureau of Statistics, cheese exports were up considerably this year as compared with the figures for 1935.

The December issue of the Review shows that in November 151,402 hundredweight, valued at $2,094,214, were exported, against 86,540 hundredweigh. valued at $989,343 in November, 1935.

In the eight months period ending exported, against 86,540 hundredweight, were exported. while in the same period in 1935 only 526,826 hundredweight found their way out of the country. The respective values were $9,943,402 and $6,019,980.

In October, cheese avlued at $160,096.00 was sent to the United States as against $7,853.00 in 1935.

THRESHING FIRES

Up until October 15th there were 35 threshing fires in Ontario this year, according to reports received by the Ontario Fire Marshall. The property loss amounted to $137.762, as compared with a loss of $198,048 last year. Investigation shows that in no case where fire occurred were those employed during the threshing operation requested to deposit matches and smoking materials in a box before starting work. It is believed that the increase in stook threshing fires this year may be largely due to carelessness in the handling of matches and tobacco by teamsters who smoked while taking the load to the machine, or while waiting for the previous load to be pitched off.—Canadian Countryman.

THE UNITED CHURCH

The Communion Service was held on Sunday morning with a large number participating. Rev. W. S. Atchison spoke to the children about loving Jesus, who loved us so much that He gave Himself for us. "In the beginning, God," was the text for an appropriate New Year message. The joy of a new day or a new year was referred to. We should make our failures, stepping-stones to a better life, and drop any habit that is dragging us down, taking away our spiritual appetite, and accept Jesus, confess and follow Him and thus begin the New Year with God.

From I Kings, 13:17 an interesting message was given on "If we could live our lives over again, what would we do?

The pastor expressed his opinion that he would have a hopeful attitude towards life, guard his reputation and make no enemies. but it is impossible to live again therefore we should live carefully and earnestly, not spending time in vain regrets, but rather confess our sins, repent and have faith in God. Seek the Lord while He may be found. We shall not pass this way again.

CALL TO HAMILTON REPORTED ACCEPTED BY REV. N. RAWSON

Officials of Centenary United Church. one of Hamilton's leading congregations, stated recently that Rev. Norman Rawson of St. James' United church. Ottawa, had been definitely extended a call to Centenary and that he had just as definitely accepted.

However, there are certain formalities to be carried out before this decision can be put into effect. It will be necessary for Rev. Mr. Rawson to arrange transfer from his present conference to the Hamilton Conference and Centenary board of management must arrange for transfer of a minister from Hamilton Conference to the Ottawa Conference. But, as Mr. Rawson is chairman of the stationing committee of his own conference, it is not anticipated that much difficulty will be experienced in this regard.

In any case there is no intention that the call should become effective until the end of the conference year next June.

Rev. Mr. Rawson preached in Hamilton a couple of weeks ago and made a very fine impression, so fine, in fact, that when he left he carried with him an invitation to come to Centenary permanently.

DR. WARD REDDICK IS NAMED M. O. H. FOR MORRISBURG

Dr. Ward Reddick was appointed medical officer of health in Morrisburg at a special session of the municipal council held recently in the office of town clerk F. R. Chalmers. Dr. Edward F. McIntosh was appointed as medical officer to the indigent poor at the same meeting. Both appointments filled the vacancies left by the recent death of Dr. J. S. Goodfellow.

The council by motion gave Town Treasurer J. Miles Whittaker $20 for extra services in the treasurer's department during the past year. The council also applied for a during pleasure lease from the department of railways and canals for the purpose of dropping an emergency supply pipe into the canal from the municipal pumping station. This pipe will make the town independent of ice and low water conditions during the winter, and will ensure a suitable supply of water in case of fire, under such conditions.

A resolution passed on Monday night, will, if acted upon, reduce the number of Morrisburg's beverage rooms from three to two. The resolution, to be forwarded to Arnold N. Smith, deputy commissioner of the Liquor Control Board, and the attorney-general, asks that, owing to conditions now prevailing in Morrisburg, the Board does not grant beer and wine licenses for 1937 to any hotels in Morrisburg excepting those that held a standard hotel license prior to the passing of the Liquor Control Act in 1934.

Another resolution is to be sent to the minister of public works. the minister of finance and the prime minister. It reads: "This council greatly regrets the delay in granting of a lease of water rights to the Morrisburg-Waddington ferry lines being held up by the minister of public works, as not only this town but all of Eastern Ontario, and particularly the city of Ottawa, is losing money through the delay of the minister to act in this matter."

This special meeting was the last the 1936 council will attend. The next meeting will be held on the first Monday in January when the council-elect will take its place in the town hall council chambers.

Advertising is the life of any business. The Press is your best medium.

Automobile Owners!
Cold Weather Is Here!
Drop in and let us change your car over to winter lubrication and fill your radiator with Prestone Anti-Freeze. We guarantee satisfactory service.
Included in our stock is a fine range of Bicycle Tires and Tubes.
Batteries Charged.
AT OUR BOOTH!
A Full Line of all kinds of refreshments—Hot Dogs and Hamburgs.
TRY OUR SERVICE—WE WILL PLEASE YOU!
George Robinson
BLAIR'S SERVICE STATION
Phone 65, Winchester, Ont.

ONE NEW YEAR'S BABY

Only one New Year's Day baby was born in Brockville this year, according to hospital records. The birth occurred at 4.50 p.m. at the General hospital and the proud parents of the bouncing son are Mr. and Mrs. William Payne, of Brinston

NORTH RUSSELL W. I.

North Russell Women's Institute met recently at the home of Mrs. Hugh Morrow. Owing to the absence of the president, Mrs. Lorne Graham occupied the chair. Roll call was answered and the program was in charge of Mrs. Howard Morrow. The conveners were Miss Douhy Meharey, Mrs. Wm. Scott and Mrs. Howard Morrow.

MRS. HARVEY KERR

Death cast a gloom over the Hallville district on Saturday morning last when Mrs. Harvey Kerr passed away suddenly at her home. Mrs. Kerr, formerly Miss Beatrice Hoy, was a daughter of Mrs. Joseph Hoy and the late Joseph Hoy of Hallville, and had resided in that district her entire life. She was in her 29th year, and was highly esteemed by all her friends, to whom her passing has caused much grief.

She leaves her husband; three children, one an infant; also her mother, Mrs. Joseph Hoy; one sister, Gertrude, of Ottawa; two brothers, Robert and Russell of the same district.

YOUNG COUPLE FETED

North Mountain Community Hall rang with mirth on Monday evening of last week when almost 300 friends assembled to tender their congratulations and good wishes to Mr. and Mrs. Stanley Coleman, of Hallville, who were married in the past month. The bride, nee Miss Ivy Dillon, is one of Kemptville district's most popular young ladies and was heartily welcomed into the community of Hallville. Mr. Coleman is the son of Mr. and Mrs. Thos. Coleman, of Hallville

Mr. and Mrs. Coleman were invited to the platform where W. L. Brown awaited them with an address of good wishes from their friends and Byron Martin and Delbert Wylie, on behalf of the people of the community, presented thm with a beautiful walnut china cabinet and a spinnet desk and chair.

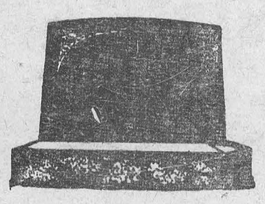

"MONUMENTS"
STUBBS & GIBSON
Manufacturers and Importers of Granite and Marble Monuments, Cemetery Fences, Copings, etc. Scotch Granites a Specialty. Shops at Morrisburg, Ontario, and Winchester, Ontario.
Telephone 119, P. O. Box 120, Morrisburg, Ontario.
Telephone 75, P. O. Box 395, Winchester, Ontario.

New MOTOR COACH Services. Morrisburg-Ottawa

TIME TABLE

Effective December 14th, 1936

Read Down EASTERN STANDARD TIME						Read Up
Sun. & Holidays PM	Daily exc. Sun. & Hol. PM	Miles	Stn. No.	STATIONS	Daily exc. Sun. & Hol. AM	Sun. & Holidays PM
9.15	5.15	0	1	Lve. Ottawa .....Arr.	10.15	8.45
9.30	5.30	4	2	Ellwood.....	10.00	8.30
9.35	5.35	8	3	Leitrim.....	9.55	8.25
9.40	5.40	12	4	South Gloucester	9.50	8.20
9.45	5.45	15	5	Greeley.....	9.45	8.15
9.55	5.55	20	6	Metcalfe.....	9.35	8.05
10.00	6.00	22	7	Spring Hill	9.30	8.00
10.05	6.05	24	8	Vernon.....	9.25	7.55
10.10	6.10	28	9	Harmony.....	9.20	7.50
10.20	6.20	33	10	Winchester.....	9.10	7.40
10.22	6.22	34	11	Winchester Station	9.08	7.38
10.30	6.30	38	12	Winchester Springs	9.00	7.30
10.45	6.45	43	13	Williamsburg..	8.50	7.20
11.00	7.00	50	35	Arr. Morrisburg .. Lve.	8.30	7.00
					AM Daily exc. Sun. & Hol.	PM Sun. & Holidays

New Low Fares Now In Effect Between All Points, Winchester to Ottawa $1.50 Return

COLONIAL COACH LINES, Ottawa.
Local Agent CHARLES CROSS Telephone 72.



Hints for the Household



RECIPES

American Fruit Cake

One pound butter (2 cups), 1 1-2 pounds flour, 10 eggs, 1 cup molasses, 1 cup strong coffee, juice and grated rind of 2 oranges, juice and grated rind of 1 lemon. 1 cup tart jelly, 1-4 pound almonds, 3 pounds raisins, 2 pounds currants, 1 pound citron, 1 pound dates, 2 teaspoons nutmeg, 1 teaspoon mace, 1 teaspoon cloves, 2 teaspoons cinnamon, 1 teaspoon soda, 3 teaspoons baking powder.

Cream the butter and sugar. Add molasses. coffee, lemon, orange and jelly. Reserve 2 cups of flour in which to roll the fruit. Mix and sift dry ingredients add to mixture, mix well and add well beaten eggs. Add the floured fruit and mix thoroughly. Bake in greased paper lined pans. Over the top of the cakes sprinkle the blanched and shredded almonds. Cover the cakes with heavy waxed paper. Steam them 2 hours, then bake in a moderate oven (300 deg. S.) for one hour.

An Old Country Recipe

One pound butter, 1 pound sugar, 1 1-2 ounces walnuts, 4 ozs. almonds, 4 ozs. cherries, 1 pound valencia raisins, 1 lb. 2 ozs. flour, 10 eggs, 1 lb. currants. 6 ozs. sultanas, 2 ozs. mixed peel, 1 wine-glass liquid (wine or fruit juice).

Mix as directed in recipe for American Fruit Cake. Turn into prepared cake pans and bake in a very slow oven, 275 to 300 deg. F., about 6 hours.

Rich Nut Cookies

1 cup butter, 1 cup granulated sugar, 2 eggs, 1 teaspoon vanilla, 2 teaspoons cream. 2 1-2 cups cake flour, 1 teaspoon baking powder, 1-4 teaspoon salt, chopped almonds.

Cream the butter and sugar, break in the eggs and beat with an egg beater until the mixture is very light. Then add the vanilla and cream, and lastly stir in the dry ingredients, mixed and sifted together. Spread on a buttered baking sheet, very thin, and sprinkle the chopped almonds on top. Bake in a slow oven (300 deg. F.) for about 20 minutes. Remove from the oven and cut into squares before cooling. Makes about 4 dozen cookies.

NOTE: These cookies are almost as rich as shortbread, but they are very little trouble to make, since by spreading them in a pan and cutting into squares after baking the task of rolling them out is eliminated. The flavor is most delicious.

English Fruit Cake

One pound butter. 1 pound light brown sugar, 9 eggs, 1 pound flour, 2 teaspoons cinnamon, 1 teaspoon soda, 3 pounds currants, 2 pounds seeded raisins finely chopped, 1-2 pound citron, thinly sliced and cut in strips, 2 tablespoons milk.

Cream the butter, add half the sugar gradually, and beat thoroughly. Beat egg whites until stiff. add remaining sugar and set aside. Beat egg yolks until thick and lemon-colored and add to first mixture. Add egg whites. Then all milk, fruit, nuts and flour mixed and sifted with mace, cinnamon and soda. Put in buttered deep pans. If to be steamed, cover loosely with buttered paper, and tie paper firmly in place. Then steam 3 hours and bake 1 1-2 hours in a slow oven (300 deg. F.). If desired, bake 4 hours in a very slow oven (275 deg. F.) without steaming.

Peanut Butter Refrigerator Cookies

One cup butter, 1-2 cup peanut butter, 2 cups brown sugar, 3 eggs, 4 cups cake flour, 1 teaspoon soda. 1 teaspoon cinnamon, 1-4 teaspoon cloves and nutmeg, 1 cup salted peanuts, finely chopped.

Cream the shortening thoroughly; then blend in the peanut butter and sugar. Add the well beaten eggs. Mix and sift the dry ingredients, add the chopped peanuts and combine thoroughly with the creamed mixture. Form into rolls, wrap in waxed paper and let stand in the refrigerator several hours or overnight. Slice thin, place on a baking sheet and bake in a hot oven (400 deg. F.) for 8 to 10 minutes. This will make about 150 cookies.

Orange Marmalade Bars

Three-quarters cup of shortening, 1 cup granulated sugar, 3 eggs, 3 tablespoons orange marmalade, 2 1-2 cups of cake flour. 3 teaspoons baking powder, juice of 2 oranges, grated rind of 2 oranges.

Cream shortening thoroughly; then blend in the sugar, add well beaten eggs and marmalade. Mix and sift dry ingredients and combine with first mixture alternately with fruit juice; add grated rind. Bake in greased square pan, in moderate oven (350 deg. F.) for 30 minutes. When cold cut into narrow bars and ice with orange icing. Makes about thirty strips.

Orange Icing

Two tablespoons orange juice, a few grains of salt, 1 egg yoke, confectioner's sugar about 1 1-2 cups.

Add the fruit juice and salt to the egg yolk. Beat slightly and gradually whip in confectioner's sugar to a spreading consistency or until like heavy cream.

Steamed Salmon Loaf

One can salmon chopped fine and with bones and skins removed, 6 soda biscuits rolled fine, 3 eggs, 1 cup sweet milk, a small piece of butter, pepper and salt to taste. 1 teaspoon chopped parsley, 1 teaspoon lemon juice, if desired, a little onion juice.

Mix the salmon and cracker crumbs. Beat and add to milk, together with salt and pepper, then add to fish mixture. Slowly add lemon juice, then the butter melted and, if desired, a little onion juice. Mix well; pour into buttered dish and tie down and steam for two hours. Serve with plain white sauce, or with parsley or egg sauce or with drawn butter sauce.

Baked Apple With Rennet-Custard

1 rennet tablet, 1 tblspoon cold water, 1 pint milk, 3 tablespoons vanilla. 6 apples, 1 cup sugar—for syrup, 1-3 cup of water, 3 tablespoons red cinnamon candies, 1 tablespoon of lemon juice.

Peel and core apples and place in baking pan. Make a syrup by boiling the sugar, water and cinnamon candies for five minutes. Add lemon juice. Pour syrup over apples and bake (at 350 deg. F.) for about 1 hour or until tender, basting several times. Place apples in individual dishes filling the centre of each apple with syrup. When cool and the syrup has jellied, make rennet-custard according to directions on package. Pour rennet-custard over the baked apples before it has set. Let stand until firm—about 10 minutes. Chill in refrigerator and serve.

SENTENCE SUSPENDED

At Prescott recently Magistrate Wright suspended sentence on an 81-year-old Cardinal woman who was convicted of creating a disturbance in or near a public place. Costs amounting to $15.80 were assessed against the accused.

Has your subscription expired?

HYNDMANS

Mr. and Mrs. Wm. Brown, Miss Lizzie Brown, Messrs. Archie and Clarence Brown, spent Friday evening with Mr. and Mrs. John Francis.

Mr and Mrs. Lyman Hess and family of Pleasant Valley, spent Friday with Mr and Mrs. Myron Beach.

Some from here attended the shower for Mr. and Mrs. Garnet Selleck of Groveton, (nee Kathleen Gilmer) on Thursday evening, and a very enjoyable time was spent.

Master Robert Tooley and Miss Genevive Tooley returned home to Ogdensburg on Sunday after spending the holiday with their aunt, Mr. and Mrs. Walter Salter.

Mr. and Mrs. John Francis, Mr. and Mrs. Gordon Francis and Miss Winnie Francis visited friends in Prescott on Tuesday

Mr. and Mrs. Ray Grant and children visited Mr. and Mrs. Arlow Beggs of Silver City on Tuesday

Mrs. Elgin Baker visited her daughter Gertrude on Thursday, who is a patient in the General Hospital, Brockville.

Master Lyall Lattimore visited Masters Roy and Leslie Grant on Thursday.

Mrs. James Campbell of Ventnor. visited her aunt, Mrs. Isaac McCarley, on Tuesday.

Mr. and Mrs. H. Robinson visited the later's mother, Mrs. Irving, of Ventnor, one day recently.

We are glad to report that Mrs. Isaac McCarley is gaining after her recent illness.

Mr. David Robinson and daughter, Miss Ada, visited Mr. and Mrs Howard Nesbitt on Friday.

Miss Esther Sommerville was a recent visitor of Mr. and Herbie Wallace's of Pleasant Valley.

The community extends its sympathy to Mrs. Thomas Francis in the death of her sister, Mrs. Charlie Jordan, who passed away Friday at her home at Haddo. We also extend our sympathy to Mrs. Hannah Hamilton in the loss of her daughter. Mrs. Jordan was formerly Miss Martha Hamilton of Pleasant Valley.

Mr. Orval Francis of Prescott, spent Sunday with his parents, Mr. and Mrs. Alex Francis.

Mr. Jack Miller of Hainsville, was a caller in this vicinity on Saturday.

Mr. James Kennedy and daughter, Josie, of Silver City, were Monday visitors at the home of Mr. and Mrs. Wm. Brown.

Mr. John Lattimore visited the Smith brothers of Silver City on Sunday.

Mr. and Mrs. Wm Brown and Miss Lizzie Brown visited the home of Mr. and Mrs. Sam Brown of Groveton, on Wednesday

Mr. and Mrs. Cecil Wylie and Lloyd, of Prescott, and Mr. Cecil Canning of this place, spent Sunday at the home of Mr. and Mrs. John Francis.

Mr and Mrs. Andrew Brown, Garnet and Daine, spent Thursday in Iroquois, the guests of the latter's brother, Mr. and Mrs. Henry Barkley.

WINCHESTER SPRINGS

Mrs. Almon McIntosh and children of Inkerman, Mr. and Mrs. A. Steele and family spent Christmas holiidays with Mr. and Mrs. A E Holmes

Mr and Mrs. Hector Munro and family, accompanied by Mr. Ford Carscadden, of Ottawa, were guests Christmas Day of Mr. and Mrs. W. J. Fisher, River Road, Morrisburg

Mr Percy Haggerty, Mr Albert Price, of Shanly, Mr. Hubert Haggerty of Inkerman, spent Christmas holidays with Mrs. Hattie Haggerty and Evah.

Mrs. Florence McIntosh is spending some time with Mr. and Mrs. Ed. McIntosh at Williamsburg

Mr. and Mrs Ernie Wilson have moved in with Mr. Chester Merkley.

Miss Mildred Davidson returned to New Liskeard after spending the holidays with her father and brothers here.

Mrs. A. Coleman, Eardley and Merrill. of Toyes Hill, spent New Year's with Mr. and Mrs. Arnold Casselman.

Mr and Mrs. George Myers spent New Year's with Mr. and Mrs. Iven Nesbitt at Iroquois.

Mrs. A. Dillabough, Sybil and friends, of Morewood, were recent guests of Mr. and Mrs. Ralph Allison recently.

Mr. and Mrs. Ray Dillabough and family of Chesterville, were New Year guests of Mr and Mrs. Clifford Robinson.

Mr. and Mrs. John Thorpe and daughter, of Hulbert, were New Year guests of Mr. and Mrs. Wm. Barkley.

Mr. and Mrs Ivan Barclay of Spruce Grove, Mr and Mrs. Nathaniel Casselman and family spent Sunday at the home of Mr. and Mrs. Rufus Casselman.

Mr. and Mrs Alex Mellon of Hulbert, took tea with Mr and Mrs. James Haggerty on Wednesday.

Mr. Merrill Coleman returned to his home Tuesday after spending a couple of months with Mr. and Mrs. Arnold Casselman.

Miss Iva Whitteker of Ottawa, and Mr. Floyd Whittaker of Williamsburg, had tea Sunday evening with the Misses Olive and Leila Casselman.

In the absence of Rev. R. Smith, Mr. Nathaniel T. Holmes conducted the service in the United Church here Sunday evening, January 3rd.

Mrs. Alfred Wilson of Colquhoun, returned to her home Monday after spending a few days with Mr. and Mrs. Ernest Wilson.

Miss Georgena Casselman returned home after spending a few days with Miss Evelyn Wilson, at Colquhoun.

Mrs. Orren Casselman took tea with Mr. and Mrs. Wm. Barkley on Sunday evening.

United Church W. M. S.

Mrs. Cecil McIntosh was hostess to the W. M. S. of the United church on Tuesday afternoon, Jan. 5th. Mrs. Clifford Robinson presided over the program. After singing a hymn, Mrs. Robinson led in prayer, followed by the Lord's Prayer. The Scripture lesson was read by a number of ladies. The theme of the meeting was "Jesus, the Friend of women and children." Mrs. Thompson and Mrs. O. Casselman favored those present with a duet. Roll was taken and 14 members responded, while there were also a number of visitors present. Mrs. Cecil McIntosh read a paper on Temperance. Mrs. I. P. McIntosh and Mrs Munro brought greetings from the Presbyterian W M. S. Mrs. Myers gave the first chapter of the study book. After singing another hymn, Mrs. Wm. Steele closed with prayer.

Elect New Officers

The election of officers for the new year of the Sabbath School took place the last day of the old year. The officers are as follows: Superintendent,, Mr. Thos. Keyes; assistant, Mr. C. Robinson; supply secretary, Mr. S. Hurley; treasurer, Miss Grace Myers; secretary, Miss Grace Carkner; organist, Miss Edna Casselman; assistant, Miss Grace Myers. At the close of the election, Rev. Mr. Smyth held a night watch service.

Mutual Improvement League

The annual meeting of the Mutual Improvement League was held at the home of Mr and Mrs. A. E. Holmes with the president, Mrs. Harry Potter, in the chair. Scripture lesson was read by Mrs Cecil McIntosh after which Rev. Mr. Smyth led in prayer. Encouraging reports were read by the secretary and treasurer. The election of officers resulted as follows: President, Mrs. Harry Potter; 1st vice, Mrs. J. Steele; secretary, Chesley Merkley; treasurer, Miss Grace Myers; devotional convenor, Miss Edna Casselman; missionary, Miss Alva Steele; citizenship, Mr. B. Steele; social. Mr. D. Robinson; press secretary, Mrs Cecil McIntosh. Lunch was then served by the hostess and a social half-hour spent.

TOYES HILL

Mrs. Lloyd Robinson and two sons, Floyd and Bedford, of Waltham, Que., spent the week with her sister, Mrs Chas Kirkwood

Miss Nina Smyth of Winchester Springs, spent a few days with Miss Elva Harper

Master Victor Harper of Ogdensburg, spent a few days with his uncle, Mr. Howard Harper.

Mrs. Arloa Coleman and family spent New Year's with Mr. and Mrs. A. J. Casselman of Winchester Springs

Mr. Ward Hartwell spent the holidays at his home at Osnabruck Centre.

Miss Vera Haggerty of Grantly, spent the holidays at her home here.

Mr. and Mrs. S. Coons, Aleitha and Bertha, Lois, Elaine and Lawrence Coons, spent Saturday with Mrs. N. Holmes and family of Methodist street.

Mr. and Mrs. S Coons entertained to tea New Year's eve, Mr and Mrs. Chas. Kirkwood and Doris, Mrs. Lloyd Robinson and two sons, Floyd and Bedford.

Little Douglas Harper

No death in years has created deeper and more widespread sympathy than that of Douglas Harper, who was so suddenly snatched from his parents, friends and associates on Sunday evening, Dec. 27th, when his father, Mr. Howard Harper, found him dead, his head being tangled in a horse's tail. Doulas was nearly ten years old, and will be greatly missed by his little schoolmates and all who knew him.

He leaves to mourn his loss, besides his parents, one sister, Evelyn, and one brother, Richard.

The funeral was held from the family residence on Tuesday. Rev. Robert Smyth of Elma conducted the service and spoke very feelingly from Zech., 8:5, "And the streets of the city shall be full of boys and girls playing in the streets thereof." The choir of the Winchester Springs United Church led the singing and Mr. and Mrs. Clarence Thompson sang: "Looking this way."

The floral tributes were: Wreaths from the parents, and Mr. and Mrs. Zern Harper and family; sprays from the teacher, Mr. W. Hartwell and the school chums; spray from Lois Coons. The pall bearers were Messrs. Earl McIlraith, Norman Hunter, David Wilson and Alex Fatherinham. The remains were borne to Brinstons vault to await burial in the spring.

Douglas, you have gone and left us,
You on earth we'll see no more.
Yet we hope to meet in Heaven
On that bright and happy shore.

PURE BRED PERCHERON COLTS

J. N. Bouck and son, Arnel. of "Forest Home Farm," Matilda, have purchased two pure bred Percheron colts from the Williamsburg stock farm of Dr. M. W. Locke. These are very valuable animals and should prove to be a real asset to their owners

A Few Hockey Rules From The Official Rule Book.

At this season of the year when so many people are interested in hockey, Canada's National sport, we feel that if the game was understood better by both players and fans. there would be less adverse criticism directed towards the referee officiating at the games. With this in view, we publish a few excerpts from the official rule book of the Canadian Amateur Hockey Association. Some of these rules are new, while others are being enforced in our Town League for the first time this year.

Change of Players

Players may be changed any time provided always that the player coming off the ice shall be at the players' bench and out of play before the substituting player enters the game. Infringement of this rule shall be a minor penalty to the player relieving. All penalized players who are to be changed after a penalty has been served must skate to their own players' bench before any change shall be made. Infringement of this rule shall be a minor penalty to the player relieving.

Forward Pass

The puck may be passed forward by any player to a player of the same side in any one of three zones into which the ice is divided, but may not be passed forward from a player in one zone to a player in another zone.

Anti-Defence Rules

Not more than three players, including goalkeeper, of the defending side may stand in their defending zone before the attacking side carries the puck into that zone. Should a team violate this rule it shall incur a minor penalty for each infraction, the penalty to be imposed on the fourth player entering the defending zone. The referee must allow such a play to be completed before penalizing the defending club and if a goal is scored by the attacking club under such conditions the goal shall be allowed and a penalty shall not be imposed.

High Sticks

The carrying of sticks above the height of the shoulder is prohibitied and shall be penalized with a minor penalty.

When any player carries or holds his stick above the height of his shoulder so that injury results to the face or head of an opposing player. the referee shall have no alternative but to impose a five-minute penalty to the offender which shall be recorded as a major penalty.

Thrown Sticks

When any player of the defending side, including goalkeeper. deliberately throws his stick at the puck in his defensive zone, the referee shall immediately award a goal to the attacking side and the puck shall be faced and the game re-commenced as though a goal had actually been scored, and the player of the attacking side last in possession of the puck shall be credited with the goal.

Throwing of stick in any other zone shall incur a major penalty.

Goal—How Scored.

A goal shall be scored when the puck shall have been put between the goal posts by the stick of a player of the attacking side, from in front and below the line of the goal on the top, and entirely across a blue line the width of the diameter of the goal posts, drawn on the ice from one goal post to the other.

A goal shall not be scored if the puck is put into the goal by any part of the person of an attacking player or by his skates. A goal, however, shall be scored if the puck is put into the goal in any way by a player of the defending side.

Penalty Shot

When a player is tripped or otherwise fouled and thus prevented from having a clear shot on goal, having no other player to pass than the offending player, a penalty shot shall be awarded to the non-offending side.

The penalty shot shall be taken from a spot 36 feet from and at a right angle to the centre of the goal-line set in the centre of a circle ten feet in diameter marked on the ice. The penalty shot may be taken by any player of the non-offending side who is not, at that moment, serving a penalty. While the shot is being taken the players of both teams shall withdraw to the sides of the rink. The player taking the shot may do so from a stationary position or may be in motion but may not make any contact with the puck once it has left the circle. The goalkeeper of the defending side must take a stationary position immediately in front of his goal and must not advance more than a foot in front of his goal-line while the shot is being taken. Should he fail to do so, the referee shall order another penalty shot. Should the player taking the shot have any contact with the puck after it has left the circle, and the puck enter the net, the goal shall be disallowed and a second attempt shall not be permitted. Should a goal be scored from a penalty shot the puck shall be faced at mid-ice. Should a goal not be scored from a penalty shot the puck shall be faced off on the goal-line fifteen feet from the nearest goal-post.

Money-Saving Offers

FOR READERS OF THIS PAPER

FRIENDS! We are combining our newspaper with these two great magazine offers, so that you can realize a remarkable cash saving on this year's reading. Either offer permits a choice of top-notch magazines with our paper, and, regardless of your selection, you will say it's a bargain.

YOU GET THIS NEWSPAPER FOR 1 FULL YEAR

CHOOSE EITHER OFFER

SPECIAL OFFER No 1

ANY 3 MAGAZINES FROM THIS LIST

- ☐ Maclean's (24 issues) - - 1 yr.
- ☐ National Home Monthly - 1 yr.
- ☐ Canadian Magazine - - 1 yr.
- ☐ Chatelaine - - - - - 1 yr.
- ☐ Pictorial Review - - - 1 yr.
- ☐ Silver Screen - - - - 1 yr.
- ☐ American Boy - - - - 1 yr.
- ☐ Parents' Magazine - - 6 mo.
- ☐ Opportunity Magazine - - 1 yr.
- ☐ Can. Horticulture and Home Magazine - - - - 1 yr.

$2.50 YOUR NEWSPAPER AND 3 BIG MAGAZINES

NO CHANGES FROM ONE LIST TO ANOTHER PERMITTED

SPECIAL OFFER No 2

1 MAGAZINE FROM GROUP A
1 MAGAZINE FROM GROUP B

GROUP "A"

- ☐ Maclean's (24 issues) - - 1 yr.
- ☐ National Home Monthly - 1 yr.
- ☐ Canadian Magazine - - 1 yr.
- ☐ Chatelaine - - - - - 1 yr.
- ☐ Pictorial Review - - - 1 yr.
- ☐ Silver Screen - - - - 1 yr.
- ☐ Can. Horticulture and Home Magazine - - - - 1 yr.

GROUP "B"

- ☐ Liberty Mag. (52 issues) - 1 yr.
- ☐ Judge - - - - - - 1 yr.
- ☐ Parents' Magazine - - - 1 yr.
- ☐ True Story - - - - 1 yr.
- ☐ Screenland - - - - 1 yr.

$2.75 YOUR NEWSPAPER AND 2 BIG MAGAZINES

This Offer Fully Guaranteed — MAIL THIS COUPON TODAY!

GENTLEMEN: I ENCLOSE $..... PLEASE SEND ME ☐ OFFER NO. 1 (*Indicate which*) ☐ OFFER NO. 2. I AM CHECKING THE MAGAZINES DESIRED WITH A YEAR'S SUBSCRIPTION TO YOUR PAPER,

NAME .....

ST. OR R.F.D. .....

TOWN AND PROVINCE .....

The Winchester Press Tel. 21

Enjoy Summer Activities ALL WINTER

RETURN FARES
WINCHESTER
TO
VANCOUVER VICTORIA SEATTLE

First Class $123.35
Intermediate $106.15
Coach .....$ 86.45

Reduced sleeping-car fares. Low meal rates on trains.

Still Lower Fares to Pacific Coast!

Indulge in your favorite Summer sport—all Winter—in the balmy, invigorating climate of Canada's Evergreen Playground. Golf, hiking, riding, motoring, yachting, tennis.....enjoy majestic mountain scenery—see snow-clad Canadian Rockies en route.

Special Winter rates at hotels. Still lower rail fares now in effect and until May 14. Return limit 6 months. Stop-overs allowed at intermediate points.

WINTER GOLF TOURNAMENT
Victoria—March 1-6, 1937

Full information from any ticket agent.

Canadian Pacific

Read and Be Wise!

Good Reading Material is enjoyed by every member of the family, especially during the long winter evenings, and this store is headquarters for Books, Magazines, Newspapers, Periodicals, etc. We carry all the latest numbers in current magazines, and take subscriptions for daily newspapers. Drop in and look over our stock. If we have not what you want we will procure it for you on short notice.

A. H. DUNCAN

"Stationer & Confectioner"

ST. LAWRENCE ST. - - WINCHESTER, ONT.

WIN $10.00

—AT—

LANNIN'S GARAGE

HERE'S HOW!

Starting Monday, January 11th, we are giving to our customers and others who do business with us, a card which is known as a "Good Will Token." Each time you purchase gas., oil, etc., or have any repair work done, the amount is punched on the card. When you have $10.00 worth punched on this card you bring it to our garage and we will remove the seal, under which is printed the reward you are entitled to. The rewards range in value from 20 cents to $10. Even the smallest reward pays you 2 per cent. on the money that you spend here. These cards are good only for cash business, on purchases of everything except new and used cars. Come in and let us explain this offer in detail. You may win $10.00 absolutely FREE.

Better Service For 1937

We are not going to WISH you a Happy New Year. but, instead, we are going to SEE that the year 1937 will bring you much happiness as far as motoring is concerned, hence we are pleased to make the following announcement: "We have engaged the services of Mr. Alex James, an outstanding mechanic, who will have complete charge of our Service and Repair Department, and are installing new equipment in order that our garage will be able to give the most modern service possible. Mr. James, who has taken up residence in the Cass Homestead, has, for the past eight years been a member of the staff of Campbell Motors, Ford Dealers, Ottawa. He knows all there is to know about an automobile, and especially the New Fords. He will have complete charge of our Service Department and will have a capable staff of skilled mechanics to assist him. May we suggest that you call around and see him the next time you need some repair work done." Have your car "LANNINIZED" and enjoy "Trouble-Free Motoring" during 1937.

LANNIN'S Ford GARAGE

TELEPHONE 49, WINCHESTER. ONT.

Note—"Good Will Token" Cards are also good at Lannin's Garage, Chesterville, where Dodge Cars are sold. Telephone 52.

House Dresses!



A Clean Up of Winter Dresses in Long Sleeves

Cotton Crepes and Cotton Tweeds.

All Our $1.98 Dresses Reduced to

$1.39

We Have Your Size.

T. O. KEYES

TELEPHONE 16 - WINCHESTER, ONT.

Our Column

Wherever you find progress you find effort.

Never preach the doctrine of the survival of the fittest to those who don't fit.

If you insist on straining your eyes, strain them looking on the bright side of life.

Another year dawns with a nice clean sheet on which to write. Make it better than the last one.

To become an able man in any profession there are three things necessary —Nature, study and practice.

Happiness is the gift of seeing the good things of life in such high relief that the rest is unimportant.

If your foot slips you can recover your balance; if your tongue slips you cannot recall your words.—Kitchener Record.

Some women never know what to expect next from their husbands, and some husbands try hard not to disappoint them.

Breathing through the mouth is said to be harmful. Talking through the mouth also has serious results at times.—Lawrence. Mass., Tribune.

MOTORISTS GIVEN UNTIL JAN. 18 TO GET NEW LICENSES

Deadline for obtaining 1937 motor car licenses and drivers' permits in Ontario has been extended to Monday, Jan. 18, it was announced this week, after a meeting of the government.

Owners of commercial vehicles and trailers were given until Monday, Feb. 15, to purchase their licenses. while the due date for public commercial vehicle fees was set at March 31.

In the official statement it was said less than 25 per cent. of Ontario's motorists had obtained their permits and plates.

WEEK OF PRAYER SERVICES

Baptist, Presbyterian, Wesleyan and the United Churches are observing the Universal Week of Prayer this week, beginning with Tuesday night, when the Baptist Church was filled almost to overflowing. The pastor, Rev. H. Wood, presided and a stirring message was gievn by Rev. D. W. Summers from the text "Worship God." He stressed the importance of family worship and also the fact that our worship of God should not be only in the church, but every day and everywhere as we go about our daily duties.

Last night the Wesleyan Church was well filled when the pastor, Rev. D. W. Summers conducted the devotional part of the service, and the message was brought by Rev. H. Wood, who took as his text, Psalm 37:3 and 4, advocating the victorious life, free from envy, worry, etc., but trusting fully in God who shall supply every need.

Tonight the service will be held in the United Church with Rev. W. D. Turner the speaker. To-morrow night in St Paul's Presbyterian church, with Rev. W. S. Atchison speaking.

CARDS OF THANKS

TO THE ELECTORS OF WINCHESTER TOWNSHIP

Ladies and Gentlemen,—

Having been elected Reeve by acclamation. I promise to serve you faithfully and to work for the best interests of the township. Thanking you for your patronage and support in the past, and wishing you all Health and Happiness in the New Year, I am

Your Obedient Servant,
W. J. McCONNELL

TO THE ELECTORS OF MOUNTAIN TOWNSHIP

I wish to express to the electors of the Township of Mountain, my appreciation of the confidence and support given me at the polls on Monday last.

It is a source of great satisfaction to know that my efforts on behalf of the municipality during past years have been appreciated by the ratepayers. It will be my earnest desire to strive at all times to further the interests of the citizens of Mountain Township generally, and to provide sound and economical administration.

Yours truly,
ROBERT BRYAN, Reeve.

TO THE ELECTORS OF MOUNTAIN TOWNSHIP

I wish to take this opportunity of extending my sincere thanks to all those who supported me at the polls on Monday. As councillor elect for the year 1937, I will serve the ratepayers to the best of my ability and in the best interests of the township.

Wishing you all a Happy and Prosperous New Year, I remain

Yours faithfully,
DOUGLAS BEGGS.

TO THE ELECTORS OF MOUNTAIN TOWNSHIP

I wish to extend my sincerest thanks for the support given me at the polls on Monday last. To those who did not support me, I hope I shall have gained their confidence by the end of 1937.

Yours faithfully,
36p. LYALL FERRIER.

TO THE ELECTORS OF MOUNTAIN TOWNSHIP

I wish to take this opportunity of thanking the electors of the Township of Mountain for their confidence and generous support in the municipal elections held last Monday.

I realize fully the responsibilities which fall upon public servants, and I assure the citizens of the Township generally, that I will endeavour to serve them to the best of my ability throughout the year.

Yours faithfully,
36p CHARLES SHAVER.

LOCAL AND PERSONAL NEWS

We extend our heartiest congratulations to Mr. G. W. Johnston, who is celebrating his eighty-fourth birthday today.

Service will be held in St. Matthias' Church next Sunday evening at 7.30 p.m The Rev F G Strange, rector of Aultsville, will officiate at the service.

The Winchester Hortlcultural Society has closed its books for 1936 with a larger balance in the Treasury than a year ago Let the citizens of Winchester get behind this good work by attending the annual meeting and helping to plan for bigger and better work in 1937.

At a special meeting of the Collegiate and Vocational Boards on Monday night. Dec. 21st, L. E. McMenomy was appointed vice-principal of the Balfour Technical School in Regina. Mr. McMenomy went to High Schol in Winchester, Ontario, and then graduated from Queen's University in 1923. He has been on the Collegiate Staff in Regina for eleven years as teacher of History and English.—Regina Leader-Post.

THE CULPRIT

When 5,000 worth of gold leaf disappeared from the dome of San Francisco's City Hall, investigators finally discovered that it had been gradually chipped off by strong winds.

ENGAGEMENT ANNOUNCED

Mr. and Mrs. Howard Bell wish to announce the engagement of their only daughter, Iva Illah, to Stanley Bernice, son of Mr. and Mrs. Tommy Hamilton, of Winchester. Marriage to take place shortly.

BAPTIST SUNDAY SCHOOL CONCERT

The entertainment, sponsored by the Baptist Sunday School, and held in the Town Hall, Wednesday evening, Dec. 0th, was one greatly enjoyed by those who attended. The program of songs, readings, and marches was of exceptional merit and those taking part are to be complimented on their rendering of the different numbers. Following is the program:

Opening chorus by School; Reading by Miss Gladys Smith; song, "Shine Out, Oh Blessed Star," by junior girls; Reading by Mrs. J. D. Stewart; Play, "A Christmas Re-Union," by the junior and intermediate classes; Dialogue, by Miss Jean Wyatt and Mrs. McLean; One-Act Comedy, "Why We Never Married," by Bible Class; Reading by Mrs. J. D. Stewart; March of the Bibles, by senior girls. Between numbers there was community singing, led by Mrs. H. Woods, with Miss Jean McKendry at the piano.

BADLY EXPRESSED

Tommy and Billy had been fighting on their way home from school.

The teacher received the following note from Tommy's mother the next day:

"Dear Sir—As one of your scholars hit my boy in the eye with a stone, he can't see out of it. So will you please see into it?"

KING GEORGE'S GREETING TO THE EMPIRE

King George VI issued a New Year's greeting to the Empire, reading:

"In this first New Year's Day of my reign I send all the peoples of the Empire my warmest wishes for their welfare and happiness.

"In succeeding to the Throne I follow a father who had won for himself an abiding place in the hearts of his peoples and a brother whose brilliant qualities gave promise of another historic reign. His reign was cut short in circumstances upon which, from their sadness, none of us would wish to dwell.

"I realize the full responsibilities of my noble heritage. I shoulder them with all the more confidence in the knowledge that the Queen and my mother, Queen Mary, are at my side.

"Throughout my life it will be my constant endeavour to strengthen the foundations of mutual trust and affection on which relations between the Sovereign and people of the British Empire so happily rest. I ask your help toward fulfilment of this purpose, and I know that I do not ask in vain.

"To repeat the words used by my dear father at the time of his Silver Jubilee, my wife and I dedicate ourselves for all time to your service and we pray God may give us guidance and strength to follow the path that lies before us."

ATTENTION, LADIES!

Let us fill your hair-dressing requirements. Finger-waving and Permanent Waves expertly done. Phone 179 for appointments.

Sanford Byrd,
35-37p Winchester.

Mrs. G. G. McEwen returned to Ottawa after spending the past ten days with Mrs. Chester Timmins.

* * * *

Mr. and Mrs. Charles Graham and Miss Evelyn spent Monday afternoon with Mr and Mrs. Milton Stoodley.

* * * *

Miss H. Audrey Scott. nurse-in-training at Montreal General Hospital, spent Saturday at her home here.

* * * *

Mr. and Mrs. Howard Annable, Kingston. spent a few days last week, the guests of Mrs. B. McCourtie.

* * * *

Mr. and Mrs. J. M. Jackson, Kemptville, spent New Years at the home of her parents, Mr. and Mrs. Wm. Dickson.

* * * *

Mrs. Lloyd Robinson and sons, Bedford and Floyd, of Waltham, Que., are guests of Mr. and Mrs. John Fader this week.

* * * *

Mrs. Ernest Cooper, who has been the guest of relatives here for the past few weeks, returned to her home at Perth on Saturday.

* * * *

The Misses Inez and Willena Beaton, of Westmount, Montreal, spent the New Year's holidays the guests of Mr. and Mrs. B. McConkey.

* * * *

Mr. and Mrs. Chester Timmins, accompanied by Mrs. G. G. McEwen, Ottawa. spent New Years with Mr. and Mrs. Preston Timmins, Kingston.

* * * *

Mr. and Mrs. Geo. Beattie, of Chesterville. with their daughters, Jennie, Edna and Ruth, were guests for New Year's dinner of Mr. and Mrs. Geo. Earle.

* * * *

Mrs. John Cooke, Mr. and Mrs. Harold Cooke, of Inkerman, Mr. and Mrs. C. L Keyes, of Kemptville; Mr. and Mrs. H. Stodley, of Winchester, had New Year's dinner with Mr. and Mrs. Wm. Miller, of Shanley

RE: EQUALIZATION OF ASSESSMENT APPEAL

Oliver Keyes, Esq.,
Reeve Winchester Village,
Dear Sir:—

In connection with the recent Assessment Appeal at Cornwall I wish to advise you that by the Judge's Report of 1931 Winchester's percentage of liability was fixed at 1.405, and by the Report dated Dec. 31st last the percentage liabilities are fixed at 1.389. In other words, the Equalized Assessment of the village of Winchester has been reduced.

The Report, of course, finds the total actual value, but the percentage is the true measure of the reduction.

Your truly,
W. B. Lawson,

THE WOMAN'S ASSOCIATION

A very fine attendance greeted the new president, Mrs. Faye Scott, at the first meeting of the new year held on Tuesday afternoon in the S. S. rooms. Devotions were conducted by the president who read Mark 11:22 to 33 and called on Mrs. N. W. Beach to lead in prayer

The minutes were read by the secretary, Mrs E Fennell, and the financial report given by the Treasurer, Mrs. J. L. Dixon, who reported a balance on hand of $59.00. A donation of $10 was voted to the Sunday School.

Linoleum had been purchased for the parsonage, for which a letter of appreciation was read from the Pastor and his wife. Plans were made and committees formed for a bazaar to be held about the first Saturday in March. The president read the Constitution of the Women's Association of the United Church and announced that our Society would abide by the Constitution. Committees for Membership, Visiting, Flower and Parsonage were appointed. A social half-hour, with refreshments, was enjoyed.

HAINSVILLE

Mrs. Jas. Mullen is visiting friends in Gananoque at present.

Mr and Mrs. Roy Robinson, McGregor's Corners, spent Sunday with Mr. Milton Keck.

Karl Hamilton, of Glen Stewart, visited with Master Royden Baker on Saturday .

Mrs. Elery Ault, of Irena, and Mr. Bruce Crobar of Williamsburg spent New Year's with their mother, Mrs. Geo. Kennedy.

Messrs. Arnold and Johnston Fader Sundayed at the home of Mr. and Mrs. Norman Baker.

Mrs. Marjorie Boyd visited Mrs. Clifford Gilmer on Wednesday afternoon.

Miss Stella Irvine, North Channel, spent the holidays at her home here.

Mr and Mrs. Elery Ault of Irene, visited at the home of Mr. and Mrs. Jack Lewis on Sunday

Misses Doris and Evelyn Fossitt and Mr. Neil Hanes visited their aunt, Mrs. Lorne Cook, and Mr Cook, of Cass Bridge, a few days last week.

Mrs. Arnold Fader visited her niece, Mrs. Morris Serviss, a few days.

Master Harold Gilmer, of Pleasant Valley. spent the holidays with his brother, Mr. Clifford Gilmer, and Mrs. Gilmer.

MUNICIPAL ELECTION OF THE TOWNSHIP OF MOUNTAIN

POLL	Reeve		Deputy		For Councillors				
	Bryan	Timmins	Shaver	Wynn	Beggs	Carlyle	Cassidy	Ferrier	Marshall
South Mountain	79	152	158	73	90	43	33	182	109
Inkerman	24	218	192	42	61	33	63	146	132
Mulloys	73	90	127	31	98	53	45	80	79
Hallville	147	24	60	87	127	130	138	29	19
Mountain	209	29	112	112	183	125	86	107	77
Pools	12	26	22	10	15	27	19	11	8
Reids Mills	46	8	34	21	24	49	29	2	5
Totals	590	547	705	376	598	460	413	557	429

ICE FOR WINCHESTER

At the request of a large number of citizens, I am going to canvas the town for Customers for ice delivery during the coming summer. I already have over forty customers in Winchester, and as many others were undecided when I made my first canvass, I will be back again next week to call on them. This will be the only source for ice this summer, so think it over. I furnish refrigeration free, the ice is $2.00 per month. Season opens May 1st, closes October 31. My service is as good as I possibly can make it. Delivery four times per week.

W. E McELHERAN,
Chesterville, Ont.

CARD OF THANKS

Mr. and Mrs. Austin Gray and family wish to take this opportunity of thanking their friends and neighbours for the numerous acts of kindness and expressions of sympathy tendered during their recent sad bereavement. 35p

IN MEMORIAM

In fond and loving memory of our dear mother, Mrs. Jas. Rae, who passed away January 8th, 1935.

Sadly missed by sons and daughters.
36c

CARD OF THANKS

Mr. Daniel Slater and Mr. and Mrs. Norman Barnhart of South Mountain. wish to thank their many friends and neighbours for the many acts of kindness and sympathy shown them during the illness and death of their aged mother. Mrs. Mary Ann Slater.

FOR SALE

Registered Holstein Bulls, 12 months old by grandson of Sir Francy Mercena Burke All American for three years, and their dams are by a half brother. Herd fully Accredited and negative.

Ronald Carkner,
Phone 617 r 3 Vernonview Stock Farm
35p

FOR SALE

Two good cook stoves. Will sell very cheap or exchange for cattle. Apply to Geo. Lannin or Fred Lannin, Piety Hill.
36p

LOST

Black Leather Coat. fur collar lined with sheep-skin, and black corduroy velvet lining. Lost on Dec. 29th in Winchester or Inkerman. Reward. Apply to The Winchester Press, Winchester.

FOR SALE

1 grade Holstein Cow; 1 grade Holstein Heifer to freshen in the spring; 1 Cream Separator, 650 lbs.; 1-2 H. P. Gas Engine; 100 bus. Mixed Grain; 1 Annex Stove, will exchange for cash or grain.

P. A. McGregor,
35-37p Box 357, Winchester.

CHOICE BEEF FOR SALE

I have some choice heifer beef for sale by the quarter Fronts, 5c and 6c per lb., Hinds 7c and 8c per lb.

Lawrence Annable,
35-38c Phone 171, Winchester.

FOR SALE

Wood by the acre. Apply to
Fred Fawcett,
35-38c R. R. 1, Winchester

CASS & CASS

W. J. CASS, K.C. F. M. CASS, M. A.
Barristers & Solicitors
Telephone 11 Winchester, Ont.

MOTORISTS!

Let us keep your car or truck in proper condition for the cold weather driving. Winter grades of motor oils and greases are necessary for the protection of your motor. Drop in and let us change your oil and grease, check your battery and fill your radiator with "Eveready Preston Anti-Freeze." We guarantee satisfaction and all our products are of the highest grades. May we have the pleasure of giving you the "best motor service at a moderate price."

Repairs to all makes of cars done efficiently in our repair department.

H. WORKMAN

Telephone 116.
BAILEY BLDG., WINCHESTER

Now!

A CAMPBELLIZED CAR

IS EASY TO BUY!

Easy Payments. Big Trades.

The time is right to snap up one of these aristocrats of used cars which have been painstakingly overhauled to our 30 FAMOUS OPERATIONS.

They offer more for your money and are backed by our 3-day money-back guarantee and 50-50 thirty-day warranty

LOW WINTER PRICES

	Down Payment
1936 Ford Coach	$250.
1935 Chev. Coach	$225.
1934 Chev. Coach	$185.
1932 Pontiac DL. Coach	$165.
1931 Chev. Coupe	$110.
1930 Chev. Coach	$85.
1929 Graham Sedan	$70.

Balance 12 Easy Payments

ALL Makes, Models, Prices

Don't miss this opportunity Only a visit to our Showroom will convince you of these outstanding values.

Campbell Motors

265 LAURIER AVE. W.
Open Evenings
OTTAWA ONTARIO



En-ar-co Oils, Greases and White Rose Gasoline for perfect motor performance —and for perfect satisfaction in your motoring, drive a 1937 Chrysler or Plymouth. For full information see

DEEKS & BOYD, Dealers.
Winchester - - Telephone 38.

January Specials!

ALL BRAN .....22c Pkg.
1 Measuring Cup Free.

1 OXYDOL and 3 BARS IVORY SOAP SPECIAL 21c

MUSTARD, Large Jar, Special 18c

RED RIVER CEREAL, Prize in each Pkg. 25c

SODAS .....2 lbs. for 25c

"Service and Satisfaction"

CHARLES E. CROSS

Orders Promptly Delivered
TELEPHONE 72 - - WINCHESTER

How About a New Chesterfield Suite?

For Comfort, Style and Distinction, no home is complete without a Chesterfield Suite. How about having your old one replaced or purchasing a new one. We have them in all styles and at a price to suit every purse. Let us talk it over with you.

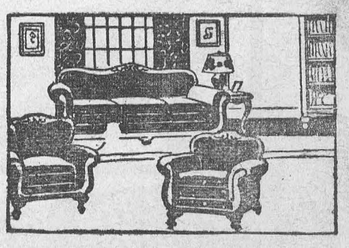

J. L. DIXON, Furniture Dealer

TELEPHONE 13, WINCHESTER, ONT.
Funeral Director - Packard Ambulance Service