THE WINCHESTER PRESS

VOL. FIFTY-THREE. WINCHESTER, ONT., THURSDAY, AUGUST 17th, 1939. NO. 15

Church Notices

UNITED CHURCH

10.30 a.m., Worship Service.
Preacher: Mr. Wendell Atchison.
Topic: "The Crime of Being Young Today."
11.30 a.m., Sunday School and Bible Classes.
3.00 p.m., Harmony.
No Evening Service.
Rev. W. S. Atchison, Pastor.

ST. PAUL'S PRESBYTERIAN CHURCH
Minister—Rev. W. D. Turner, B. A.

During the months of July and August there will be a morning service only, at 11 a.m. Sunday School at 10.00 a.m.

Organist and Choir Leader, Miss Clara Irving.

BAPTIST CHURCH

10.00 a.m., Sunday School.
11.00 a.m., Morning Worship.
2.30 p.m., Service at South Gower.
7.30 p.m., Gospel Service.
Rev. R. F. Willson, Pastor.

DUCK HUNTING SEASON OPENING ON OCTOBER 1st

The duck-hunting season in Stormont, Dundas and Glengarry counties will open October 1 and close November 30, according to an announcement by the Department of Mines and Resources, Ottawa.

North of a line running along the northerly boundary of the United Counties the open season for ducks and geese will be from September 15 to November 15, both dates inclusive.

Bag limits are as follows: Ducks (exclusive of mergansers) 12 in any day; geese (other than Brant) five in any day. The use of automatic rifles or any gun larger than a No. 10 gauge is prohibited.

Picadilly
THEATRE
Williamsburg, - Ont.

Now Showing
THIS FRIDAY & SATURDAY
August 18 and 19
"TENTH AVENUE KID"
—with—
Bruce Cabot and Beverly Roberts
—also—
"SANTE FE STAMPEDE"
—with—
The Three Mesquiteers
John Wayne, Ray Corrigan and Max Terhune

For Next Week
MONDAY & TUESDAY
August 21 and 22
BY POPULAR DEMAND
"OF HUMAN BONDAGE"
W. Somerset Maugham's famous novel.....starring Leslie Howard with Bette Davis, Frances Dee, Kay Johnston and Reginald Denny.

WEDNESDAY & THURSDAY
August 23 and 24
"THANKS FOR THE MEMORY"
A sparkling comedy with Shirley Ross and Bob Hope..aided in the comedy department by such trusty producers as Charles Butterworth, Roscoe Karns, Ed. Cargan and Eddie Anderson, who is the spectacularly successful "Rochester" of Jack Benny's Jello Program.

FRIDAY & SATURDAY
August 25 and 26
"THE ADVENTURES OF HUCKLEBERRY FINN"
Starring Mickey Rooney with W. Connolly, William Frawley, Rex Ingram, Lynne Carver and Jo Ann Sayers.

Open your heart to a grand human adventure..as America's No. 1 Boy....a star at last.... glorifies America's No. 1 story classic...For Mickey Rooney was born to be Huck Finn.. and Mark Twain's immortal drama of life on the Mississippi....beloved by millions... is now the finest screen achievement by the producers of "David Copperfield," "Tale of Two Cities" and "Mutiny on the Bounty."

—also—

A 4 reel, Special Newsreel of the Visit of Their Majesties King George VI and Queen Elizabeth to Canada and the U.S.A.

MATINEES DAILY
At 3.00 p.m.
Admission 25c, Children 15c
NOTE: — SPECIAL PRICES FOR CHILDREN ON SATURDAYS
Saturday Matinees 10c; Saturday Evenings 35c, if unaccompanied by parents.

Pretty Wedding Held At Morewood

Morewood United Church was attractive with ferns and mixed Summer flowers for the pretty wedding ceremony at 2.30 o'clock on Friday afternoon of Louva Luella Allison, youngest daughter of Mr. and Mrs. A. B. Allison, to James Archie, son of Mr. and Mrs. Walter Coulthart, all of Morewood. Rev. John Macaskill officiated.

Mrs. James McMillan presided at the organ and played the wedding march from "Lohengrin" as the bridal party entered and later from "Mendelssohn" as the wedding procession departed. During the signing of the register Miss Alta Loucks sang "O Promise Me."

The bride, carrying a Colonial nosegay of pink rosebuds and white carnations, entered the church on the arm of her father. She was daintily gowned in embroidered white net with tight fitted bodice, short puffed sleeves, and full skirt accentuated by gores of plain net. Her long veil was held in place by clusters of white carnations.

The bride was attended by Miss Inez Sheppard, of Woodstock, as bridesmaid, wearing a dress of miniature blue chiffon with sweetheart neckline and small macthing hat. She carried a Colonial nosegay of pink rosebuds and blue cornflowers.

Miss Jean McLean, of Manotick, niece of the bride, made a pretty junior bridesmaid, in a floor length dress of shell pink organza adorned with touches of blue forget-me-nots. She carried a petite nosegay of sweet peas and baby's breath.

Mr. Andrew Hutton, of Ottawa, was best man and the ushers were Mr. James McMillan and Mr. Harold Allison, both of Morewood.

Following the ceremony a reception was held on the lawn, at the home of the bride's parents, Summer blooms being used in the decorations. The bride and bridegroom were assisted in receiving the guests by the bride's mother, Mrs. A. B. Allison, gowned in chalk crepe with navy blue accessories and a corsage of sweet peas. The bridegroom's mother, Mrs. W. Coulthart, wore black sheer, with matching hat and a corsage of sweet peas.

Later Mr. and Mrs. Coulthart left by motor on a trip through the Muskoka Lake district. Travelling, the bride wore a smart ensemble of Japonica with touches of beige and apple green. Her accessories were in matching tones.

Out-of-town guests included Mr. and Mrs. Elgin Findlayson, Avonmore; Mr. and Mrs. Charles Bush, Prescott; Mr. and Mrs. Roy Murphy, Moulinette; Mr. and Mrs. Harold Swerdfeger, Morrisburg; Mr. John Munro, Apple Hill; Mr. and Mrs. George McLean, Manotick; Mr. and Mrs. Ralph Allison, Winchester Springs; Mr. and Mrs. Milton Swerdfeger, Brinstons; Mr. and Mrs. W. J. Fawcett, Inkerman.

SPECIAL METAL MARKERS FOR RURAL MAIL CARRIERS

As a means of identifying rural mail couriers while in performance of their duties, a special metal marker will be issued to each courier, Hon. N. A. McLarty, K.C., M.P., posmtaster general announced at the week-end.

These markers are approximately the same size as automobile license plates, to which they will be attached by those couriers operating motor vehicles.

The marker will display the Royal Crown and the words, "Rural Mail."

When the vehicle is not actually being used to carry the mails, the marker must be reversed and the blank side shown. The Rural Mail Couriers' Association, who had asked for the identification plates, have unanimously approved the new marker.

District Cheese Boards

Alexandria—Boarded, 2,676 boxes of white. All sold at 10 3-8 cents.

Belleville—Boarded, 2,610 white; 1,302 sold at 10 5-8 cents; 926 at 10 9-16 cents; 382 at 10 1-2 cents; 158 special color sold at 10 5-8 cents.

Casselman—Boarded, 1,872 white, 239 colored; 1,730 white and 56 colored sold at 10 3-8 cents.

Cornwall—Boarded, 593 white at 10 1-2. 1,488 colored at 10 3-8.

Iroquois—Boarded, 802 white, 738 colored. All sold at 10 7-16.

Kemptville—Boarded 2,537 boxes; 1,449 white sold at 10 9-16 cents, 1,088 colored sold at 10 9-16 cents.

Lansdowne—Boarded, 507 colored and 22 white. All sold at 10 3-8.

Ottawa—Boarded, 1,283 boxes white, 105 boxes colored. All sold at 10 1-2.

Perth—Boarded, 612 boxes white. All sold at 10 1-2 cents.

Vankleek Hill—Boarded, 3,316 boxes of white and 245 colored. All sold at 10 7-16.

Winchester—Boarded, 485 boxes of colored. All sold at 10 1-2 cents; 465 white, all sold at 10 7-16 cents.

Low Rail Fares to Ottawa Exhibition, Aug. 21 to 26
Round Trip Fares From Winchester
COACH CLASS—$1.50
Going between Aug. 19 and 26 Inclusive.

Toronto Exhibition
August 25 to Sept. 9
Round Trip Fares From Winchester
COACH CLASS—$7.40
FIRST CLASS—$8.50
Good going Aug. 24th to Sept. 9th. Return Limit September 13th.

CANADIAN PACIFIC

Thieves At Work Here Monday Night

Thieves visited Winchester some time Monday night or early Tuesday morning and burglarized two local properties.

Forcing the door open at the C. P. R. freight sheds, they entered the building and departed with a new suit case and parcel of dry-goods, which had been shipped from a Toronto Departmental store to Rev. Mr. Mitchell, of Vernon, but which had not yet been called for by the owner. The value of the goods could not be determined as the owner is away on holidays. The other merchandise in the freight sheds was of a more bulky nature and was not tampered with.

Not satisfied with the loot they obtained at the C. P. R. store rooms, the thieves decided to visit Mr. Thos. Brown's General Store, which is located on St. Lawrence Street, near the C. P. R. tracks. Gaining admittance to the building via a cellar window, they entered the main part of the store and stole several articles of clothing, a thermos bottle and other merchandise amounting to about $50.00.

They departed from the store through the front door which they left open behind them. To complete the job, they broke both locks off the gasoline pumps in front of the store and took 14 gallons of gasoline.

Neither Mr. Brown nor any of the neighbors, who reside in the vicinity of the store, can recall hearing any unusual noise during the night, and it is thought that the trespassers probably worked under cover of the noise caused by a passing freight train.

The robberies are being investigated by C. P. R. Constable E. O'Brian, of Ottawa, and Provincial Officer McLeod, of Cornwall. So far they haven't found any clues that would lead to the arrest to the guilty parties.

UNITED W. M. S.

The August meeting was held last Thursday afternoon in the Sunday School rooms with the president, Mrs. F. F. Davidson, in the chair. All joined in repeating Psalm 121 for the opening, which was followed by the Lord's Prayer and a hymn with Mrs. Mabel Allison at the piano. The minutes were read and all reports of Secretaries given. Flowers had been sent to two members who have been in the hospital. Letters of condolence and of sympathy have been written. Mrs. R. Todd and Mrs. J. Barrett took the offerings. The programme was in charge of Mrs. J. H. Faith, the country dealt with being Central India, and showing how superstition and fear had given place to faith and trust in God. The introduction was given by Mrs. T. O. Keyes. She was followed by Mrs. Todd, Mrs. Bowman, Mrs. Barrett, and Mrs. M. R. Black. They brought out clearly how the missionary workers carry on the ministry of healing.

A reading by Mrs. K. Helmer gave some ideas from the new book, "Frontiers of Service." A beautiful duet, "Keep the Heart Singing All the While," was sung by Mesdames E. Steele and S. Lindsay with Miss Annie Walker as accompanist.

Mrs. R. Dukelow gave a touching picture of life entitled: "The Curtain," as a reading. In closing, Mrs. Faith thanked all who had so capably assisted in the programme, and after a hymn was sung, prayer by Mrs. Dukelow brought this interesting meeting to a close.

Civic Holiday is over for another year; the opening of school is only a few weeks away, and it will not be long before Autumn, with its crisp air, beauty and glory, will be with us.

Newlyweds Honored By Oak Valley Friends

On Friday evening, August 11th, about 150 friends and neighbors gathered at the home of Mr. and Mrs. A. E. Tinkler, Oak Valley, in honor of the recent marriage of their son, Earl, and his bride.

About 11 p.m. the following address was read, and the presentation of a Studio Couch was made to the bride and groom

Dear Earl and Gertie:—

We, your friends and neighbors, feel we cannnot allow this opportunity to pass without expressing to you our heartiest congratulations, and to wish you God's speed in the sea of matrimony.

You, Earl, have always been an ever-ready helper in our neighborhood, as well as a kind friend, always showing a true Christian spirit.

We are glad that you are not leaving our neighborhood and we welcome into our midst the one you have chosen as your bride.

We all know that even in married life, there are trials and tribulations, but we know you will go forth with strong hope and abiding faith in the one whom you have taken as your life partner.

As a slight token of our love and esteem, we ask you to accept this gift, and may it ever be a daily reminder of your friends in Oak Valley and the surrounding community.

Signed on behalf of your firends and neighbors, Mrs. Frank Salter, Mrs. Frank Kirkwood, Mrs. Harold Sheldrick.

The address was read by Mrs. Harold Sheldrick and the presentation was made by Harold Sheldrick and Ralph Kirkwood.

The groom made a suitable reply on behalf of himself and his wife, after which the guests signed in the Bride's Book. Lunch was then served.

The remainder of the evening was spent in dancing, music being supplied by the Sheldrick Brothers of Metcalfe.

Hostesses for the evening were Mrs. Harold Sheldrick and Miss Doreen Salter.

Boy's Body Found In Iroquois Canal

The body of nine-year-old Owney Janack, son of Mr. and Mrs. George Janack, who operate a farm about three miles from Iroquois, was recovered at 2.30 on Tuesday afternoon from the bottom of the old canal near that village. The body was recovered after about 20 minutes of grappling near the spot where he was last seen alive on Sunday evening. No inquest will be held.

The boy left his home on Saturday to walk into Iroquois to spend the week-end with his sister, Mrs. Leslie Thompson, and his grandmother, Mrs. May Janack. When he did not return home on Sunday evening the family were not disturbed since they thought he was spending the night with his sister or grandmother.

Search Instituted.

When he failed to return home on Monday evening, however, an investigation was started and it was disclosed that he was last seen on Sunday evening near the bank of the old canal. A thorough search of the district was instituted but no signs of the boy could be found and Tuesday afternoon dragging operations were commenced at the spot in the river, near where he was last seen alive. The body was recovered about nine feet from the bank.

Constable Leslie Throop of Morrisburg and Dr. E. H. Marcellus of Iroquois, coroner, were notified and after an investigation it was decided that the death was accidental.

Besides his father and mother, he leaves three brothers, Milton, Douglas and Howard; four sisters, Dorothy, Bonnie, Betty and Mrs. L. Thompson, all of Iroquois.

Mrs. Frank Hunter Died Early This Morning

Mrs. Frank Hunter, who was the former Miss Nancy Emma Baker, passed away at her home early this morning, following a lingering illness. She was in her 71st year and had resided in this district most of her life. A full obituary will appear in next week's Press.

The funeral service will be held at her late residence, south of the C. P. R. depot, at 1.30 o'clock on Saturday. Interment will be at Maple Ridge Cemetery.

British mail can now reach Canada 33 hours after leaving Southampton, England. That brings this country mighty close to Europe in case of war.

WEDDINGS

CONNELL-FAIRBAIRN

St. James United Church, Ottawa, was the scene of an attractive wedding ceremony on Sunday afternoon at 3 o'clock when the marriage took place of Miss Ethel Beryl Fairbairn, daughter of Mr. and Mrs. H. W. Fairbairn, of Spencerville, to Mr. John Morley Connell, son of Mr. and Mrs. Allan Connell, of Red Deer, Alta. Rev. J. Richmond Craig officiated.

Standards of summer flowers were used to adorn the church.

The bride was attended by Miss Frances Henderson, of Kemptville, as bridesmaid, and the best man was Mr. Gideon W. Fairbairn, of Spencerville, brother of the bride.

A lovely dress of azure blue silk net ovr etaffeta, designed on Empire lines, was worn by the bride. Her picture hat was of the same azure blue and she carried a Colonial bouquet of rosebuds, cornflowers and gypsophila.

An attractive dress of mauve sheer and styled on the same lines as the bride's was worn by Miss Henderson. Her picture hat was of white baku straw and she carried a sheaf of white gladioli.

Following the ceremony a reception was held at the Chateau Laurier. Later Mr. and Mrs. Connell left on a motor trip to Toronto and Hamilton, the bride travelling in a navy blue and white ensemble with a white top coat. Mr. and Mrs. Connell will reside at Little Long Lac, Ontario.

CRYDERMAN—DOW

A charming wedding was solemnized on Saturday, August 5th, at West Lorne, Ont., when Miss Evelyn Dorothea Dow, younger daughter of Mrs. Dow and the late Duncan Dow, of Metcalfe, was united in marriage to Johnston Robert Cryderman, son of Mr. Jas. Cryderman and the late Mrs. Cryderman, of Baldwin, Ont.

The ceremony was performed by Rev. W. T. Eddy, of Waterford, Ont., on the lawn of Miss Beatrice McColl's home, the bridal party standing under a floral arch with the shade trees and wreath of flowers making a perfect setting for the service.

Mr. A. B. McColl, of Detroit, gave the bride in marriage and Miss Beatrice McColl acted as bridesmaid, while Mr. Graham Vogan of Rodney was best man.

The bride wore a lovely gown of pale pink net over taffeta, with lace jacket and pink tulle veil in finger tip length. She carried an arm bouquet of Ophelia roses and gypsophila.

The bridesmaid wore a dainty dress of pale blue mousselaine-de-soi and carried a bouquet of Briarcliffe Roses.

Mrs. Lottie Dow, mother of the bride, wore an attractive daytime dress of navy sheer over taffeta with navy hat and accessories and a corsage of Briarcliffe Roses.

During the signing of the register, Mr. Wm. Merritt of West Lorne sang "Until," with Mrs. Merritt as accompanist.

Following the ceremony a reception was held, the bride's mother assisting in receiving the guests. Mrs. J. Archer, Mrs. J. Milne, Misses Catharine Milner, Mabel Thompson and Ruth McColl presided in the tea room.

Later, Mr. and Mrs. Cryderman left on a motor and canoe trip through Haliburton and Kawartha Lakes, the bride travelling in a grey and mulberry shade. On their return they will take up residence in Ingersoll, Ont., where Mr. Cryderman is Manual Training Instructor in the schools.

The bride has, for the past six years, been principal of West Lorne Continuation School.

The guests from a distance included Mr. and Mrs. A. B. McColl, of Detroit, Mich.; Mr. and Mrs. P. Cryderman, Toronto; Mr. and Mrs. Lloyd Graham, Metcalfe; Mr. W. Harton, Hamilton.

STIVER—HORE

The home of Dr. and Mrs. Arthur L. Hore, Markham, was the setting for a pretty wedding on Saturday when their daughter, Miss Helen Rebecca Hore, was married to Mr. Lewis Arthur Stiver, son of Mr. and Mrs. J. L. Bernard Stiver of Unionville. Pink and white gladioli formed the background for the ceremony, which was performed by Rev. A. H. Hoare of Deseronto, uncle of the bride, assisted by Rev. P. S. Baringer, of Baltimore, Maryland. Mrs. Laurence Lindsey played the wedding music.

Given in marriage by her father, the bride wore a gown of white net over taffeta, made with basque bodice and bouffant double net skirt banded with chantilly lace, which also trimmed the matching jacket. Her finger-tip veil of French tulle was arranged with a coronet of lily-of-the-valley and she carried a colonial bouquet of white roses and lily-of-the-valley.

Miss Ruth Hore was her sister's bridesmaid, wearing a bluish-pink embroidered net frock with plateau hat accented with flowers to match her bouquet of rapture roses and blue cornflowers. Mr. Lloyd Stiver was groomsman for his brother.

After the wedding luncheon, Mr. and Mrs. Stiver left on a motor trip to Muskoka, and on their return will live in Toronto. For travelling the bride wore a frock of printed silk with navy accessories and corsage of cornflowers and bouvardia.—Globe and Mail.

Touches Live Wire, Had Narrow Escape

Clarence Lynch, 10-year-old son of Mr. and Mrs. Charles Lynch, received severe burns about his hands yesterday afternoon, when he touched an electric wire, while climbing onto a tin roof on a garage near his home on Main Street.

While playing with some other youngsters, he decided to ascend a ladder near the garage and upon reaching the roof his hands contacted the live wires leading from the house to the garage. Immediately he started to scream and his mother came to his aid. Rather excited over her son's predicament, she shouted to some of the other boys to do something. Eddie Billings, son of Mr. and Mrs. Wm. Billings responded to her pleadings and rushed over to the local Hydro office and asked the attendant to turn off the power. Before Hydro officials had time to reach the sub station to pull the switch, the boy released his hold on the wire and was removed to safety. He was attended by Dr. J. J. McKendry and will nurse a badly burned hand for a few days, otherwise he suffered no ill effects as a result of his experience.

Took 110 Volts.

Hydro officials informed the Press this morning that the wire, which the young lad touched, carried 110 volts, and was not sufficient to cause a fatal injury, although a person could be badly burned by touching it if they were standing in water or on a metal substance, as this increased the amount of shock. The Lynch boy was grounded to a tin roof and this was probaby what caused him to get such a severe shock.

WINS COVETED TROPHY

In the recent live stock judging competitions in connection with the Grenville Boys' Clubs, conducted at the Kemptville Agricultural School, Roy Turner, son of Mr. and Mrs. Chas. Turner, was awarded the Sanderson Cup in the senior classes. There were ten other contestants for the cup and competition was keen.

Black Nights Of Ireland Hold Church Parade

The annual church parade of St. Lawrence County Chapter of the Royal Black Knights of Ireland was held here on Sunday afternoon. Although the weather conditions were not favourable for the occasion, there was a good turnout of members from Kemptville, Cornwall, Brockville, Prescott, Winchester and other Preceptories.

The service was held in the United church with Rev. Sir Knight W. S. Atchison officiating and Rev. Sir Kt. Mitchell, of Vernon, delivering the address. During his eloquent sermon, the minister issued a definite challenge to the Sir Knights.

The proceedings of the parade were directed by Sir Kt. T. K. Allen, of Kemptville, County Master, while Sir Knight Bertram Smith, of Winchester, acted as Marshall.

Among the many visitors present were the following distinguished members of the Order: Sir Kt. W. A. Andrews, of Oxford Mills, Grand Master for Eastern Ontario; Sir Kt. C. D. Beckett, of Kemptville, Grand Marshall; Sir Kt. J. E. Magladry, of Ottawa, P.G.M. of Eastern Ontario, and Sir Kt. H. P. Leslie, Grand Registrar of Eastern Ontario.

Local Middle School Results

Following are the results of the Middle School Examinations for Winchester High School. Subjects on which the student failed are not included in this list.

Legend:—1—75 to 100; 2—66 to 74; 3—60 to 65; C—50 to 59.

Wendel Atchison—Can. Hist C, Anc. Hist. C, Alg. 2.

Eileen Barclay—Eng. Comp. C, Eng. Lit. 3, Agr. I 1.

Georgeina Barkley—Agr. II 3.

Robert Barkley—Eng. Lit. C, Can. Hist. 3, Agr. I 2.

Doris Barnard—Eng. Comp. C, Eng. Lit. 1, Can. Hist. C, Alg. 2, Agr. I 2.

Alma Bellinger—Eng. Comp. 2, Eng. Lit. 1, Can. Hist. 1, Alg. 2, Agr. I 1.

Kendon Boyd—Eng. Lit. 2, Can. Hist. 2, Alg. 2, Agr. I 2.

Lillian Bruce—Anc. Hist. C, Agr. II 2.

Glen Campbell—Eng. Comp. C, Eng. Lit. C, Can. Hist. 2, Agr. I C.

Graham Casselman—Eng. Lit. 3, Can. Hist. 2.

Vivian Casselman—Eng. Lit. C, Agr. I C.

Glen Christie—Eng. Comp. C, Alg. C, Agr. I 3.

Fanny Coons—Can. Hist. C, Alg. 2, Agr. II 2.

Irene Coons—Eng. Comp. C, Eng. Lit. C, Can. Hist. C, Agr. I 1.

Stirling Dawley—Agr. 1 C.

Rowat Deeks—Eng. Comp. C, Eng. Lit. 1, Can. Hist. 2, Alg. 1, Agr. I 2.

Earl Ellacott—Eng. Comp. 3, Eng. Lit. C, Geom. 1.

Gordon Ennis—Anc. Hist. 2.

Rae Hirst—Can. Hist. C, Agr. II C.

Earl Fawcett—Eng. Lit. C, Can. Hist. 2.

Evelyn Holmes—Anc. Hist. 2, Geom. 1. Lat. Auth. 2, Lat. Comp. 2, Fr. Auth. 2, Fr. Comp. 1, Agr. II 1.

Keith Holmes—Alg. 2.

Thelma Holmes—Eng. Comp. C, Eng. Lit. 2, Can. Hist. C, Alg. 1, Agr. I, 2.

Alta Kennedy—Alg. 2, Agr. I 2.

Doris Kirkwood—Anc. Hist. 3, Geom. C, Lat. Auth. 3, Lat. Comp. 2, Fr. Auth. 3, Fr. Comp. 2, Agr. II 2.

Ann McDonald—Eng. Comp. C, Eng. Lit. 2, Can. Hist. C, Agr. I 2.

Dallas McDonald—Anc. Hist. C, Geom. C, Lat. Auth. C, Lat. Comp. C, Fr. Auth. C, Fr. Comp. 2, Agr. II 2.

Helen McDonald—Fr. Auth. C, Fr. Comp. 3, Agr. II 2.

Bessie McCaul—Anc. Hist. 2, Geom. 2, Lat. Auth. C, Lat. Comp. C, Fr. Auth. C, Fr. Comp. 2, Agr. II 2.

Clara McIntosh—Eng. Lit. 3, Can. Hist. C.

John McIntosh—Eng. Lit. 2, Can. Hist. 2, Agr. II C.

Dorothy O'Neil—Eng. Comp. 2, Eng. Lit. 3, Can. Hist. C, Agr. I C.

Mabel O'Neil—Eng. Comp. 2, Eng. Lit. C, Can. Hist. C, Agr. I C.

Dorothy Porteous—Anc. Hist. 2, Alg. 2, Geom. C, Fr. Auth. C, Fr. Comp. C, Agr. I, 2.

Helen Renwick—Eng. Lit. C, Can. Hist. C, Agr. II 2.

James Spinks—Eng. Comp. 3, Eng. Lit. 1, Can. Hist. 1, Alg. 1, Agr. I 1.

William Spinks—Anc. Hist. C, Geom. 1, Lat. Auth. C, Lat. Comp. C, Fr. Auth. 2, Fr. Comp. 1, Agr. II 2.

Helen Stewart—Anc. Hist. 2.

Gordon Strader—Can. Hist. 2, Agr. I, 2.

Doris Suffel—Eng. Comp. 1, Eng. Lit. 1, Can. Hist. 2, Alg. 2, Agr. I 1.

Leigh Summers—Eng. Comp. C, Eng. Lit. 3, Can. Hist. C, Alg. 1, Agr. I 2.

Mary Walker—Anc. Hist. C, Geom. 2, Lat. Auth. 3, Lat. Comp. 2, Fr. Auth. 1, Fr. Comp. 1, Agr. I 1.

Mrs. Karl Helmer Suprised On Birthday

When Mrs. Karl Helmer returned to her home last evening, after spending the afternoon with Mrs. R. L. Suffel, at Point Iroquois, she was greeted by over 40 relatives from Ottawa, Chesterville, Morrisburg, Vars, Maple Ridge and Winchester, who serenaded her, as she stepped into her residence on St. Lawrence St., by singing "For She's A Jolly Good Fellow," to the accompaniment of Mrs. E. R. Steele.

The gathering was arranged as a surprise for Mrs. Helmer, who, yesterday, observed her 60th birthday.

Among those present were her mother, all of her brothers and sisters, and all members of her immediate family with the exception of Mr. Rupert Helmer, who was unable to be present but who had visited his mother for two hours during the afternoon.

During the evening an appropriate address was read to Mrs. Helmer by Miss Agnes Parker, of Ottawa, while the presentation of an electric toaster and string of Pearls was made, on behalf of those present, by Masters Gordon Helmer and Eric Steele, and a bouquet of flowers from her son, Rupert, by Gordon Helmer.

At the same time Mrs. Steele, aged mother of Mrs. Helmer, was presented with a bouquet of flowers by her grandson, Eric Steele.

Mrs. Helmer was also the recipient of other beautiful gifts by individual members of her family and other relatives, for which she expressed her appreciation in replying to the address.

The whole affair was a complete surprise to Mrs. Helmer, but she enjoyed the evening immensely.

The guests were received at the door by Mrs. F. Erle Helmer, who also assisted Miss Marion Helmer and Miss Agnes Parker in serving dainty refreshments at the close of the evening's program. The ices were cut by Mrs. Bertha Parker and Mrs. John Helmer.

Before leaving, the guests all registered in the birthday book, which contained the address.

The Press joins with her many friends in extending congratulations to Mrs. Helmer, with the wish that she may enjoy many more happy birthdays.

Just Phone 33 Next Time

Oranges, Sunkist, doz. 25c, 35c, 55c
Grape Fruit .....5 for 25c
Lemons, California, per doz. ..30c
Bananas .....2 lbs. for 15c

Heinz Infant's Foods and Heinz Junior Foods—all varieties.

This Month's Ice Cream Special! PEACH MELBA—You'll Like It.

BUY OTTAWA EXHIBITION TICKETS HERE 6 for $1.00

HARRY L. FLORA
Telephone 33 Prompt Delivery

Poultry Wanted

All kinds of Poultry Wanted at All Seasons. Also Hides and Wool. Highest Prices Paid and You Are Assured of a Square Deal.

Morris Ross
PHONE 171. WINCHESTER, ONTARIO.

BESSIN'S Hardware Dept.

ENJOY MODERN WHITE LIGHT FROM KEROSENE WITH AN
"ALADDIN" Mantle Lamp
$5.50 to $8.50

Turnover Toaster
Chrome Finish, Hydro Approved. Guaranteed For 1 Year.
$2.00 to $3.00

Clearing Sale
—of—
AUTO TUBES
Assorted Sizes From 17 to 20 Inches
Only 99c Each

LARGE ASSORTMENT OF GENUINE
"ALLIGATOR" Steel Belt Lacing
35c to 60c

"JEFFERSON"
Make and Break
SPARK COILS
$2.75 to $6.00

BOX TYPE TROUBLE-PROOF VIBRATOR COILS
$5.50 each

FRESH
"EVEREADY" HOT SHOT BATTERIES
4 Cell $2.40 5 Cell $3.00

"CHAN"
A HARDER, MORE DURABLE
FLOOR WAX
One pound covers approximately 1000 Square Feet
59c LB.

BESSIN'S BIG STORE

"THE WINCHESTER PRESS"

E. B. ROSS, Proprietress. W. F. WORKMAN, Editor.

The Press has a guaranteed circulation of over 1000 in Dundas and adjoining counties. It was established in the year 1887 and is today the Largest and Leading Newspaper in the County of Dundas.

The Press is published every Thursday. Subscription $1.50 in advance, foreign $2.00. Member of the Canadian Weekly Newspapers Association.

We invite inquiry and answer questions cheerfully. Write or Phone 21.

ADVERTISING RATES

Legal, Municipal and Government Advertising 12c per line first insertion and 6c per line for each following. 12 lines to inch.

Transient Display Advts., 40c per inch single column. If for issues without changes 25c per inch. Any advt. inserted for less than six months at above rates.

All local display advts. 16c per inch each insertion, by yearly contract.

Small advertisements such as For Sale, Wanted, Found, Lost, etc., not over one inch, 50c for first insertion and 25c for each subsequent insertion. If not paid in advance the price is 60c and 30c. In Memoriam Notices 50c and 25c for each verse. Card of Thanks, 50c.

THURSDAY, AUGUST 17th, 1939.

COL. DREW AND THE JAPS !

In an address he delivered at Fort Erie a few days ago, Col. George A. Drew, leader of the Ontario Conservative Party, said:—"Canada and the United States face a great danger from Nazi Germany and her allies and the next 60 days may well prove this by being the most serious in modern times."

He urged Canadians to play their part on the International stage by paying special attention to events in the Orient, and continued by saying: "Our Canadian missionaries are being killed by Japanese bombs in China. Thousands of Japs are taking work from Canadian farmers along the Pacific Coast and also from our fishermen. Japanese statesmen are openly saying British and American people no longer are welcome in the Orient and thousands of their nationals are participating in a program of hatred to the British people.

"We have in Canada a duty to perform toward these Japs who came to this Dominion as farmers and workmen and settled here. They should be asked to leave the country".

He is absolutely right when he says that these Japanese farmers should be asked to leave the country. As a matter of fact they should be told to "get out" in no uncertain terms—not only the Japanese farmers but those engaged in the fishing industry in British Columbia as well.

Why should we, as Canadians, provide a livelihood for these foreigners when we have so many men of our own flesh and blood standing around idle, for lack of work.

Out on the Pacific coast, the fishing industry is monopolized by the Japs, who have, on several occasions, destroyed Canadian fishing craft and equipment, and we have read where they have ganged up on Canadian fishermen and destroyed their homes. What would happen in Japan if these conditions existed there, with Canadians molesting the Japanese. We all know the answer, so why not give them a taste of their own medicine.

Furthermore, Canadian stores are filled with cheap Oriental goods and most of it is plain trash. It is sold in competition with Canadian products, for what reason we do not know. If we can manufacture such items as electric tape and flashlight bulbs and batteries in Canada, why not let Canadians make them, why import them from Japan. And speaking of electric tape, the other night the writer had occasion to buy a roll from a local store. We started using it and every few inches it would tear. This prompted us to look at the container to see what trade name it bore and the first thing we noticed was "Made in Japan." True, it was cheaper in price than the Canadian product, but it was inferior in quality—just trash like most of the other "cheap" goods labelled "Made in Japan."

If our business men, especially our merchants, were more interested in the welfare of Canadian industries than they are in their own individual interests, they would not handle foreign goods, but rather give our own products the preference.

How can we ever hope to improve conditions in this country if we continue to create unemployment by keeping our industries working at half speed, while we buy and sell the merchandise of a foreign country. It just doesn't make sense in our opinion.

We, as true Canadians, should boycott Japanese goods at every opportunity. When an article is labelled "Made in Japan," tell your merchant you don't want it and at the same time tell him why. If he find outs he cannot sell Japanese goods, he will not stock them.

The manner in which the Japs have been acting here, as well as abroad, brands them as undesirables in any democratic country, so why should we give them any favours.

ROOM IN SMALL TOWNS

"Those who look forward to professional careers in this country need not despair of reaching their goal provided they possess aptitude for such careers and ability to pass the more exacting requirements associated with entry into them," says the Brockville Recorder and Times.

"But all such graduates cannot expect to secure a living by congregating in the larger centres of population in accordance with more recent custom. In numerous urban communities there are altogether too many professional men to meet their needs, whereas rural sections, especially those which are outlying, often have too few of them.

"And yet the country doctor or lawyer is quite frequently just as well off financially, if not better off, than many of his confreres who, scorning practice in a small centre, eke out only a precarious, existence in towns or cities where such professions are notoriously and sometimes ridiculously overcrowded."

DIM YOUR HEADLIGHTS

Motorists are reminded that dimming of motor car headlights at a distance of not less than 500 feet from oncoming cars is now compulsory. This new lighting regulation went into effect last week and now forms a part of the Highway Traffic Act. Details of the new regulation have been given to all traffic officers, and they have been instructed on the stringent enforcement of the "dimming" rule. Now if every motorist will stick to the rules and dim his lights, night-driving will be less dangerous and more pleasant for all concerned. Glaring headlights are probably the worst menace in night driving and have been the direct cause of many deaths and injuries. For the cause of safety and to obey the law, "dim your lights."

TEACHERS' SALARIES

"More than half the teachers of Canada live at the lowest level of self-supporting penurious existence," stated a report presented to the sessions of the Canadian Teachers' Federation in Montreal last week. The report summed the situation up in five comparisons which should arouse thought throughout the Dominion:

"More than 10,000 teachers in Canada are paid less than the mean legal minimum for female juveniles in industry.

"More than 19,000 teachers are paid less than the mean legal minimum for experienced women in industry.

"About 25,000 teachers are paid less than the girl who binds the text-books.

"Nearly 37,000 teachers, or about 62 per cent. of all Canadian lay teachers, are paid less than the mean minimum for unskilled factory labor.

"About 53,500 teachers, or more than 85 per cent. of the total number, are paid less than skilled union workmen."

Winchester teachers' salaries are well above the average. Nevertheless, according to the report of the Dominion statistician for 1938, there were many teachers in Eastern Ontario who received less than $700 per annum.

EDITORIAL NOTES

Farmers may shock the wheat at this season of the year, but the low price of wheat shocks the farmer the year round.

In these trying times when a man has to be told to "mind his own business," he would, no doubt, be glad if he had a business to mind.

Sometimes we wonder which is the craziest, those who chase a little white pellet about the golf courses or those who park themselves in the sun on the beaches.—Kitchener Record.

A troup of American chorus girls was barred from entering Japan recently. No doubt, the war lords of that country didn't want their minds distracted from their present occupation of war.

It was reported a few days ago that a premium was being paid on the Canadian dollar at New York, and as one of our exchanges says: "We were wondering what became of all of our Canadian currency."

Government census figures show that from every 1,000 rural families in the United States, 53 young men and women are sent to college, whereas only 49 collegians come from every 1,000 urban homes.

The flights of British bombers over France are said to have had a profound effect upon Germany. That may be easily appreciated because such language is of the type quite well understood in Hitlerized Germany.—Brockville Recorder and Times.

Leamington Post and News says "running a newspaper is just like running a hotel, only different." Yes, that's right. In a hotel the devil keeps to his own quarters, but in a newspaper he's running all about the place.—Petrolia Advertiser-Topic.

Judging from the manner in which a few of our subscribers have allowed their subscriptions to lapse into arrears, they evidently still believe in Santa Claus. We are sorry to inform them, however, that the game is up. Our financial obligations will not permit us to be their "Santa Claus" any longer.

Free use of Canadian networks for broadcasting political argument in the general election is announced by the CBC. It was bad enough when they had to buy time—but now radio listeners will have much bunkum thrust upon them. At least those with low volume receiving sets will—the others will shop elsewhere for their entertainment.

It is perhaps from the young, while their hearts are full of generous emotions and unselfish sacrifice is still possible, that answers to all great questions may be expected. The world belongs in fact to the young; not only the world to enjoy, but the world to fight; the future is in the shaping of their hands; theirs is the inheritance; they are the Sheiks and the Emirs, the Generals and the Captains. The old may go on accumulating and storing, relating and writing; that is properly their department, they are historians.

Judge J. F. McKinley of the Ontario parole board had a brace of useful suggestions to make to the police convention held at Ottawa recently. One was that motorcar drivers should be educated to take the keys out of their parked cars as a safeguard against auto stealing. Another was that special attention should be given to adults who purchase stolen articles from juvenile delinquents. The judge speaks out of an intimate knowledge of conditions in this district and over other areas as well. His suggestions might well be given serious consideration.

"THE GREATER LOVE"

(Editorial in The London Free Press)

It has often been said of Abraham Lincoln that he never felt himself rising to the complete exercise of his faculties so much as when he contemplated his country assailed and in danger. In such an hour he was inspired to serve unto the bitter end, and yet did so with a sympathetic and lovable character, rarely associated with stern wills. He was the type of a man who was a true friend. As an illustration of this, there is a typical case in his last commission, in which he appointed a man to the New Orleans port, as collector. That man would have under him, 2,000 employees who were all Northerners as the South was disfranchised. In connection with this commision given the last day of Lincoln's life, he said to the man appointed: "I want you to make love to these people down there." Make love to these people. That was the measure of the man. It revealed a heart of real friendship.

Very sacred emotions are bound up in the word friendship. Friendship possesses marvelous powers; comforts hearts, strengthens souls, enriches the mind and causes people to carry on and endure. It is vitally linked with the Gospel. The Christian church is founded on it and it is the nearest thing we know to what religion is. Without it religion is but as "a sounding brass and a tinkling cymbal."

True friendship is a spiritual thing and not wholly dependent on time and matter. What really influences one in a noble friendship is the person himself, not what he has, but what he is; not his possessions but his personality; not his house, but his heart. It is really something which binds souls together, and we owe high thanks to all friendships which lead our lives to nobler depths and larger visions.

There are some friendships we need never take too seriously, for they do not carry with them any depth. There is what might be termed a commercial friendship, quite proper in its place, for a salesman must seek if possible the friendship and good will of a customer. He recognized it is good business to do so, and he is not so much concerned about the man's person, so long as he can make a successful approach, and leave him still friendly toward his firm. There is a social friendship, one would be foolish to take too seriously, as it is based often times on a superficial foundation, and on occasions while butter to your face, may be as a drawn sword behind your back.

For deep, abiding, vital friendship, there is nothing like the friendship of Christ. While He often sought solitude, yet that was during the crisis of life. In the common experiences He sought companionships, and chose 12 men to be with Him, and to these favored men He said: "Ye are my friends if ye do whatsoever I command you," and in proof of that friendship and for the purpose of making such a fellowship possible, He gave up His life for them and for us. Christ's death on the cross stamped Him as the Friend of Man. When the Russian serf laid down his life for the nobleman on the bleak plains of Russia, the nobleman said: "Greater love hath no man than this, that a man lay down his life for his friend." Christ had the greater love, for He lay down His life for His enemies, and such a gift of life was both a sacrament and a revelation.

One of the great values of friendship is the place that fellowship affords, and the privileges it grants. It is fitting that it should go far enough to ask another out of sheer intimacy to share one's mind, one's work, and the different experiences of life. One cannot grant such privileges to everybody. It is not to every man, another would ask to share his cabin in a long and dangerous voyage. When Christ chooses His friends and when they accept the same, there is immediately a new status created; a new intimacy established, and new and mutual interests adopted, and all these are suggested in Christ's own words when he said: "Henceforth, I call you not servants; for the servant knoweth not what his lord doeth; but I have called you friends; for all things I have heard of my Father I have made known unto you."

"The Voice of the Press"

THE 1940 CARS

(Renfrew Mercury)

It is now reported that the 1940 automobile will not have the "bustles" in the rear, and that mechanical changes will be numerous. One of the good things is to be a new type of headlight, doing away with bulbs and glare. Strange that so many people have had to be killed and wounded before a necessity of this kind has been invented.

ANOTHER ROYAL VISIT STORY

(Perth Courier)

A flood of funny stories concerning the Royal visit is due any time now. That will be all right if they are all as good as the one about the mayor's wife in a western town. The Queen, speaking to this lady, commented on the fact that her husband, the mayor, did not wear a chain of office as English mayors did. This innocent remark met with the devastating response that the mayor had one but used it only on special occasions.

PUBLIC AND UNIFICATION

(Pembroke Bulletin)

The Hon. C. D. Howe speaking at Silver Lake, Lanark County, wanted to impress upon those who heard him that the Liberal party is a unit against the unification of our railways, while the Conservative party is divided Probably the rank and file of both parties are for unification, and the party which would nail unification as its policy to the mast's head would have the better chance of getting returned to power. However, both of the leaders are after the railway vote, and when the Conservatives find that they did not get it they will get wise.

PROFESSIONS NOT OVERCROWDED

(Brockville Recorder & Times)

It seems quite clear that our universities are now graduating many more students than they did a decade or more ago, but it is not so clear that their professional graduates have increased correspondingly or that opportunity is not still present for such graduates to make a success of their lifework. There is the further consideration that professional graduates at this time are much better equipped for such lifework than was the case at an earlier period. The standard set in the universities is now more exacting and those institutions are in turn provided with much more advanced facilities for teaching than those which prevailed a generation ago.

Those who look forward to professional careers in this country need not despair of reaching their goal provided they possess aptitude for such careers and ability to pass the more exacting requirements associated with entry into them. But all such graduates cannot expect to secure a living by congregating in the larger centres of population in accordance with more recent custom. In numerous urban communities there are altogether too many professional men to meet their needs, whereas rural sections, especially those which are outlying, often have too few of them. And yet the country doctor or lawyer is quite frequently just as well off financially, if not better off, than many of his confreres who, scorning practice in a small centre, eke out only a precarious existence in towns or cities where such professions are notoriously and sometimes ridiculously over-crowded.

MOUNTING COSTS ON NEWSPAPERS

(Kitchener Record)

It is not with significance that two American newspapers folded up within the last week or so. The Buffalo Times, which was established 60 years ago, ceased publication last Saturday, following closely the announcement to the effect that the century-old Syracuse (N. Y.) Journal would be taken over by the Syracuse Herald. The latter is another case where amalgamation was deemed the only way to keep afloat financially.

Frequent casualties in the journalistic field prove conclusively that publishers are not immune to the adverse effects of present economic conditions.

For some years the trend has been in this province and elsewhere towards amalgamation of publishing establishments to survive the mounting costs of getting out a daily newspaper. At present only two centres in Ontario, Toronto and Ottawa, have more than one daily paper.

Even a single daily, particularly in the smaller cities, has a hard row to hoe to give improved services and at the same time manage to make ends meet in these days of subnormal conditions.

REGULATE FARM PRICES

(Cornwall Standard-Freeholder)

If we cannot export our surpluses of agricultural products at a fair price, is it not possible to take some action to bolster the domestic market? It is the export price on exportable products that sets the local price.

Perhaps it is something of this kind that H. H. Hannam, secretary of the United Farmers of Ontario, and president of the Ontario Chamber of Agriculture, has in mind. Mr Hannam says that Canada is almost the last agricultural country in the world to tackle the problem of a regulated market for export surpluses in farm products. The dominion is ten years behind in this respect, he suggests.

So far, Canada has been able to do little about export markets. It has entered into trade agreements, Empire preferences, etc., but if other countries do not want our products, we cannot force the sale.

The average Canadian is quite prepared to pay a fair price for the products of the farm. He knows that the prosperity of the entire country is closely linked with the amount the farmer gets for his goods. If some one could devise a plan that would control prices on farm products for domestic consumption, leaving only the surplus to be sacrificed to world low prices, he would make a definite contribution to prosperity of the Dominion.

Has your Subscription expired?

IN LIGHTER VEIN

Junior: Mother dear, you didn't put enough butter on this bread.

Mother: All right. Put part of the bread back.

* * * *

A bugler named Sandy McDougal,
Found ingenious ways to be frugal;
He learned how to squeeze,
In various keys,
Thus saving the price of a bugle.

* * * *

New Pastor—Do you think the congregation approved of my first sermon this morning?

His Wife—I am sure some of them did, because I saw some of them nodding.

* * * *

Mother: Do you know what happens to little girls who tell lies?

Mary: Yes. They grow up and tell their little girls that they'll get curly hair if they eat spinach.

* * * *

Boogy: When that elevator fell with you I suppose all your sins flashed before your eyes?

Woogy: Well, not all, you see, we only dropped five stories.

* * * *

If you are ready for something more solid, how is this for a starter? If you don't get everything you want, think of the thing you don't get that you don't want.

* * * *

A parent likes to show off to his youngsters in school his knowledge of arithmetic. But it's getting to be a hard and risky business now that so many of the texts no longer have the answers in the back.

* * * *

The meaning of the word "collision" was being explained by the teacher of the class of small boys and girls.

"A collision," she said, "is when two things come together unexpectedly."

Immediately a small boy jumped up and said: "Please, teacher, we've had a collision at our house."

"Whatever do you mean?"

"Well, mother just had twins."

WOMAN WASHING

She is the oracle, the high priestess,
Of little girls with shining yellow tresses,
That play their solemn games on summer mornings
Decked out in crisp delphinium-colored dresses.

She is a goddess bent above bright water,
Trailing her hands through tubs of fragile pearls
And opals luminous with the rosy colors
Of pinafores for little dark-eyed girls.

She is the patron saint of boys that wander
Through shady August woods to find a brook
Dappled with sun, then come home mud-spattered,
With strings of speckled fish for her to cook.

She is the queen within a summer household
Where curtains blow in light, fresh-scented billows
In dim rooms cool with bowls of dark petunias,
In bedrooms sweet with clean blue quilts and pillows.

THE POET'S CORNER

THE LAND OF SMILES

I sought, one time, the Land of Smiles,
Where people all were gay,
Where no one knew of woe or care,
Where happy children play,
I sought in city crowded marts,
I sought in small town's street,
But not a smile or happy face
Was there my search to greet.

I sought in homes where kind folk dwell,
I thought it might be there,
But none had heard of such a place,
Their faces showed deep care;
Then in the country next I sought,
To ask of farmers meek,
But none had known that wonder land
And few with joy did speak.

When evening came, I, wearied, worn,
Had travelled futile miles,
My sorrow made me lose all hope
To find the Land of Smiles;
Then I beheld an old gray man,
His beard was long and white,
His face was wreathed with one sweet smile,
His eyes were young and bright.
I said: "Kind sir, please tell me where
I'll find the Land of Smiles."

He turned on me the kindest face
I've seen in many whiles:
"The Land of Smiles you'll never find,
By travelling east or west,
Nor will you find it north or south,
It has no biding place.
"The Land of Smiles—an inward state,
It has no outward part,
Its bound all 'round with cords of love,
And lies, sir, in your heart."

—Ralph Gordon.

THE DAY BREAKETH

(In Memoriam)

The lonely chill that wraps the night's deep pall
Creeps in, where shaded lamps soft shadows cast
Across a child, who waits that last clear call,
And clutches hearts that watch where hope is past,
Then slowly o'er the east a wakening flush
Dispels the pressing gloom;
A hand Divine sweeps through the mighty hush,
A zephyr stirs among the sleeping trees.
Gently to these muted melodies
A bird trills clearly,
As dawning day steals wraith-like
More notes rise sweetly, surely;
Then in a glorious burst of jubilant praise,
A surge of ecstasy, unnumbered songsters raise.
And now, a clear, triumphant note afar
Breaks through this vibrant carolling to soar
Even to the gates of that Celestial Home
So soon to swing ajar.
A silence falls; then, like a poignant poem
That first low note takes up anew the strain
And heaven and earth are wrapped in throbbing joy.
To souls attuned by sacrificial pain,
The lilting notes being peace without allay,—
O, dear brown eyes, for you, all tears are o'er,
Tomorrows' dawn—At home on Heaven's shore!

—Elizabeth A. Vining.

BUILT FOR SERVICE!

SEE OUR "FARGO" LINE FOR YOUR HAULING NEEDS!

A Truck for every need. Also see our Fine 1939 CHRYSLER and PLYMOUTH CARS—none more economical to run.

We are always glad to serve you any time in Tires, Batteries and Accessories.

Genuine Chrysler Parts, also some real good Used Parts.

We are located in the old McConnell Stand at Miss Elliott's Coal Yard on St. Lawrence Street.

W. J. L. BOYD, WINCHESTER

Don't Gamble !

BALANCE YOUR LEDGER AND SHOW A PROFIT BY FEEDING

Lakko Developing Mash

—AND—

Lakko Laying Mash

PROPERLY BALANCED FEEDS FOR BETTER PRODUCTION

Hugh McMaster

PHONE 43, WINCHESTER

DISTRICT NEWS

NORTH MOUNTAIN

Mrs. Joe Hyndman returned home after spending a few days visiting friends near her old home in Ventnor.

Mr .andM rs. Fred Dougall and Jean were calling on friends in the community last week.

Mr. and Mrs. Robert B. Hyndman and Beulah moved to their new home in Mountain the first of the week.

Visitors at the home of Mr,. and Mrs Ralph Shaw on Sunday were Mrs. Geo. Smyth, Eileen, Jean, Fielding and Mr. and Mrs. Allen Smyth.

Mrs. Byard Black, Marguerita and Sylvia motored to Montreal on Sunday with Mr. and Mrs. Moulton, where they will visit the next ten days.

Mr. Hugh Shaw returned to his home in Elma after visiting friends in the community.

Miss Margaret Christie returned home on Saturday after spending the past week with friends at Westport.

Master Donald Black is spending a week at the home of Mr. and Mrs. Melvin Black, Winchester.

Mr. and Mrs. Lloyd Logan attended the marriage of Miss Margaret Wright to Mr. Elzie Nesbitt in Giles Presbyterian Church, Ottawa, on Saturday.

Miss Blanche Clarke spent the past week with friends in this community.

The death occurred at her home in Hallville on Sunday of Mrs. Elgin Sears, after an illness of some weeks. The funeral was held at her late residence on Tuesday at 2.30. Those left to mourn her loss are her daughter, Mrs. Sullivan, Wilfred and Lloyd, also her husband, Mr. Elgin Sears.

HULBERT

Guests at the home of Mr. and Mrs. Wesley Flegg recently were Mr. and Mrs. Hardy Froom, Kars; Mr. and Mrs. Ward Nesbitt, Ottawa; Mr. and Mrs. Earl Munro and Lois, Winchester Springs, and Mr. V. Hawkins and Mr. McCauley, of Toronto.

Mrs. Chris Mellan spent Saturday with her daughter, Mrs. Mac Ellis.

Master Carl Montgomery spent a few days recently with his grandparents, Mr. and Mrs. Simzer, Mountain.

Mrs. Fred Pyke spent a few days wtih her daughter, Mrs. L. O'Marra.

Mrs. H. L. Morrison visited relatives here Sunday.

Miss Marion Hawkins of Toronto, is visiting Mr. and Mrs. Wesley Flegg.

MOUNTAIN

Rev. and Mrs. Auld, of Midland, Ont., were recent guests of the latter's mother, Mrs. W. Clarke.

Miss Fraser is visiting at the home of Miss Laura Moorhouse.

Mr. and Mrs. Howard Shaver of Ottawa spent Sunday afternoon with Mr. and Mrs. Allan VanAllen.

Recent guests at the home of Mrs. C. Diamond were: Mrs. A. Pergau, Mrs. B. Donovan and Mr. Coleman of Brockville.

Mr. and Mrs. R. B. Hyndman and Miss Beulah Hyndman moved to town last week.

The Sunday School will have charge of the church service next Sunday morning at 10.30 o'clock, in the absence of Rev. Mr. Johnston, who is on his holidays.

Miss Gertie Loftus is visiting friends in Ogdensburg, N. Y.

Miss Elaine Irving, of Chesterville, is visiting Miss Ethelwyn Irving this week.

Miss Laura Moorhouse of Killaloe has returned home after taking a summer course at Hamilton.

Late Mrs. Ira Crowder.

The funeral service of the late Mrs. Ira Crowder was held in the Mountain United Church Saturday afternoon at 2 p.m. with Rev. W. R. Johnston officiating.

The late Mrs. Crowder passed away at her home on Thursday morning last, after a recent illness. The deceased was in her 61st year.

She leaves to mourn her loss, a husband, one daughter, Mrs. Harvey Young of Crysler; one son, Bert, of Windsor; and Merrill, who predeceased her six years ago.

During the funeral service Mrs. D. W. Cameron rendered a fitting solo, "Good Night Here, But Good Morning Up There." Interment was made in South Gower Cemetery.

Anniversary Services

The anniversary services of Knox Presbyterian church, Mountain, were held on Sunday last. Rev. M. W. Heslip, of Prescott, was the guest speaker at both services, and gave very splendid addresses. Special music was rendered by the choir, which was assisted by the United Church choir.

Mrs. W. H. Clarke presided at the organ. The services were well attended.

VANCAMP

Mr. and Mrs. Robt. McEwen, Misses Hilda and Alma Bellinger, Mr. Nelson Bellinger spent one day this week with Mr. and Mrs. Cecil Bellinger, of U. S. A.

Mrs. James Barkley spent Saturday with Mrs. Earl Barkley of Kerr's Ridge.

Mr. and Mrs. John Lang and Norma called on Saturday evening at the home of Mr. and Mrs. Chester Lang, of Cloverdale.

Mr. and Mrs. Dawson Levere and family were Sunday visitors of Mr .and Mrs. A. Levere.

Miss Dorothy Levere returned home on Monday having spent the past week with her parents, Mr. and Mrs. A. Levere.

Mr. and Mrs. Stanley Crowder and June are visitnig at the home of Mr. and Mrs. John E. Crowder.

Mr. and Mrs. Lloyd Byrd and family of Oxford Mills, called on Mr. and Mrs. Alfred Byrd on Saturday evening.

SOUTH MOUNTAIN

Mr. and Mrs. Chas. Roberts of Toronto, visited Mr. and Mrs. R. W. Boyd and other friends here this week.

Mr. and Mrs. Alwyn Wright and Mrs. Orpha Anderson of Gananoque, were week-end guests of Mr .and Mrs. Robt. Anderson.

Guests from here who attended the Nesbitt-Wright wedding at Ottawa on Saturday afternoon last were: Mrs. Martha Wright, mother of the bride, and Thos. Wright; Mr. and Mrs. Robt. Wright and family, Mr. and Mrs. Norman Armstrong, Mr. and Mrs. Chas. Armstrong, Mrs Lorne Armstrong and Robert, and he Misses Grace Boyd and Ruth Thompson.

The Misses Jennie and Leila Kelley, of Prescott, were guests the latter part of the week of Mr. and Mrs. Asa Berry.

Mr. and Mrs. Noah Brown and Miss Greta, of Kemptville, called on Mrs. M. Moore one evening recently.

To the widow and family of the late Avner Collison we extend our sincere sympathy in their bereavement.

Mrs. Orval Kirker and Garry, of Brinstons, were guests of Mrs. Ogle Workman one day last week.

Born to Mr. and Mrs. Willie Shaver of Baldwin's Bridge, on Sunday, August 13, a daughter. Both well.

Mr. and Mrs. Erroll Barnhart, Eric and Erma, of Ottawa, Sundayed with Mr .and Mrs. Norman Barnhart.

Mrs. Lloyd Murdock of Hamilton, is spending some time with her daughter, Mrs. Willie Shaver, and other friends.

Mr. and Mrs. Orval Kirker and Garry, of Binstons, were Sunday guests of Mr. and Mrs. Ogle Workman.

Miss Glenna Murdock is spending this week at Cornwall.

Mr. and Mrs. Merrill Foster and Gerald and Mr. E. Foster, of Shanly, were Sunday guests of Mr. and Mrs. F. R. Barriger.

Mrs. E. Cleland and Miss Jessie were up to Prescott Saturday.

Mrs .Erroll Murdock and children spent Sunday with Mr. and Mrs. Delbert Murdock of Pleasant Valley.

Mr. Robt. Murdock visited his home here Sunday.

HAINSVILLE

Mr. and Mrs. George Kennedy spent Monday with Mr. and Mrs. J. Billings.

Mr. J. Barnhart called on Mr. Reuben Carkner on Monday afternoon.

Mr. and Mrs. Clifford Gilmer spent Sunday with her sister, Mrs. Herbert Wallace, of Pleasant Valley.

Mr. Reuben Carkner called on Mr. J. McKercher.

A fire destroyed the home of Mr. and Mrs. Robt. Kirker on Saturday morning about 7 o'clock.

Mr. Lyle Keck called on Mr. O. Irvine Monday morning.

Mr. Hartley Carkner called on Mr. John Barnhart one night this week.

PLEASANT VALLEY

Mrs. Sam R. Hamilton and Enid spent Thursday with her sisters, Mrs. Howard Robinson, and Mr. Robinson, of Hyndmans.

The social of the Y. P. Society was well attended on the school grounds on Wednesday evening. The ball game played between the married and single men resulted in a win for the married. The concert was of home talent and was greatly enjoyed by all.

Mr. and Mrs. Wm. Jas. Ellis have gone to spend some time with their daughter, Mrs. Wm. Tousaw, of Hyndmans.

This community received a shock on Saturday morning when it was learned that Mr. Robert Corker's house was on fire. Neighbours gathered quickly and were successful in getting a quantity of furniture out, but the house was destroyed. The loss is partly covered by insurance. Mr. Corker and family have lived in this house for over fifty years. The community extends its deepest sympathy.

Quite a number attended the sale of Mr. Wm. James Ellis on Thursday.

Mr. and Mrs. Ed. Pollick and Mrs. King called on Mr. and Mrs. Robert Corker on Sunday.

Master Dean Gilmer is spending a few days at his grandparents, Mr. and Mrs. Jas. Gilmer.

Sunday visitors of Mr. and Mrs. Sam R. Hamilton were, Mr. and Mrs. Allan Grant and boys, of Hyndmans, Mr. and Mrs. Russell Irving and family of Ventnor, and Miss Lillian Gilmer of this place.

The Y. P. Society held their meeting at the home of Messrs. Gordon and David Corker on Friday evening.

Mr. and Mrs. David F. Gilmer and Joyce and Ross spent Wednesday at her mother's, Mrs. Jeffrey, of South Mountain.

Master Carl Hamilton is spending some time with friends here.

Mr. and Mrs. Royal Froom of Shanly, spent Monday at their daughter's, Mrs. Gordon Gilmer.

Miss Mary Moxley of Ottawa, spent a few days with Miss Hazel Hamilton.

VERNON

Lawn Social Held.

A successful lawn social was held on the grounds of St. George's Anglican church on Wednesday evening. Excellent weather favored the occasion and the grounds, which had recently been improved, were decorated with Japanese lanterns.

Rev. H. A. Irwin acted as chairman and the program was opened with community singing led by Mr. Wilfred Bradley of St. Matthew's Church, Ottawa. Other numbers included music by an Hawaiian orchestra, tenor solos by Kenneth Little, bell selections by Laurie Tanner, baritone solo by Ivor Phillips, and accordion solos by Jack Ball, all of St. Matthew's Church, Ottawa. A comic song number was given by three ladies of St. Margaret's Church, Eastview. Solos were given by Inez and Orma Acres. The local pastors, Rev. L. H. Vail of the Baptist church and Rev. C. L. Mitchell of the Presbyterian church, brought greetings from their congregations.

Refreshments were served on the grounds under the convenorship of Mrs. Geo. Acres.

Shower For Bride-Elect.

A delightful shower was tendered Miss Mima Campbell, popular young bride-elect, when about eighty of her friends met to honor her on Thursday afternoon. For the occasion, the Institute Hall ws tastefully decorated with baskets of cut summer blooms in tones of, pink and white.

A short program was enjoyed, in which Mrs. G. D. Crerar, Mrs. Alex Campbell and Miss Doris Dempsey took part in vocal and instrumental numbers. Mrs. Robin Campbell gave two readings and Miss Irma Allen conducted a contest.

Later in the afternoon a gayly decorated wagon carrying a complete kitchen set of stainless enamel in cream and red, was drawn in by Miss Olive Bassett The color scheme again was evidenced by a pink parasol, in shower effect, which completed the wagon decorations. Miss Irma Allen read an address to which Miss Campbell graciously replied.

The tea table was covered with a lace cloth and decorated with flowers in crystal holders and pink candles in crystal candleakras. Mrs. Elmer Campbell and Mrs. Arthur Folkard poured tea and the assistants included several young girl friends of the bride-elect.

MOREWOOD

Miss Jean Loughridge is spending a few days visiting with her aunt and uncle, Mr. and Mrs. John O'Neil, of Winchester.

Mr. and Mrs. Wilfred Boyd and children, and Mrs. Lamonte left on Thursday for their new home in Smiths Falls where Mr. Boyd is a teacher in the High School there.

Mrs. Ward Bilow has returned home after visiting her daughter, Mrs. Jackson, of Rochester, N. Y.

Mrs. James Bogart visited for a few days with Mr. and Mrs. Willie Barrington of Cannamore.

Mr. and Mrs. Rowat Swerdfeger, of Aurora, Mr. and Mrs. Hoffman, Mr. and Mrs. Charlie Dwyer, of Sault Ste. Marie, visited for a few days with Mr. and Mrs. Wm. Swerdfeger.

Miss Muriel Cherry, of Russell, visited for a few days with Miss Edith Swerdfeger.

Mrs. Jackson of Rochester, N. Y., was a recent visitor of her parents, Mr. and Mrs. Ward Bilow.

Rev. and Mrs. Ferguson of Zephyr, spent Friday with Mr. and Mrs. Hume McConnell.

Misses Doreen and Helen Faulkner returned home on Saturday after spending the week with their aunt and uncle, Mr. and Mrs. Ward Johnston, of Chesterville.

Rev. Mr. and Mrs. McCord of Milford, spent over the week-end with Mr. and Mrs. Hume McConnell and Mr. and Mrs. Alex McConnell.

Mr. Wesley Smith and daughter, Miss Ellice Smith, arrived home on Saturday after spending the past week with friends in North Gower.

Misses Gloria and Iris Thompson, of Russell, visited for a few days with their aunt and uncle, Mr. and Mrs. Allan Thompson.

Mr. James Haines of Winchester, spent the week-end with Mr. and Mrs. Ward Bilow.

Miss Inez Sheppard of Woodstock, is visiting with friends in town this week.

Mr. and Mrs. Hugh Allison of Smiths Falls, took tea on Sunday evening with Mr. and Mrs. A. B. Allison.

MELVINS

Mrs. James Bogart and Mrs. Adam Carlyle of Morewood had tea at the home of Mrs. S. A. Greer on Thursday.

Mrs. Clinton Presley and son, Junior, of Brockville, spent a few days this week at the home of her parents, Mr. and Mrs. A. Christie.

Mr. and Mrs. Wm. Dickson of Winchester, Mrs. Martha Smith of Waertown, and Mr. and Mrs. J. M. Jackson and three daughters, of Kemptville, had dinner on Thursday at the home of Mr. and Mrs. J. A. Erratt.

Mrs. Bert Fawcett and Mrs. Harold Greer and baby, Harry, of Chesterville, had tea at the home of Mrs. S. A. Greer on Friday.

Mrs. Clinton Presley and baby, Junior, Brockville, spent Monday afternoon and had tea at the home of Mr. and Mrs. J. Presley.

Mrs. W. A. York of Adams Centre, N. Y., and Mrs. S. A Greer spent Wednesday at the home of Mrs Sarah Edgerton of the Nineth.

Callers at the home of Mr. and Mrs. J. A. Erratt on Sunday were Mr. Thomas of Smiths Falls, Miss Catharine Woods of Merrickville, Mr. and Mrs. Willis VanAllen of Mountain, Mr. and Mrs. Wm. McRoberts and family of Winchester, and Miss Bower of Ottawa.

Mrs. A. Christie returned home on Sunday after spending the past two weeks in Brockville.

WINCHESTER SPRINGS

Mr. and Mrs. Douglas Landreville and two sons, of Ottawa, spent Sunday with Mr. Garfield McIntosh and family.

Miss Melba Casselman and Master Beverly spent one day recently with Miss Sybil Morrow.

Mr. Garfield McIntosh, Mrs. C. J. Strader, Mr. and Mrs. Howard Durant and daughter, Mary, and Master Richard spent Sunday with Mrs. Garfield McIntosh at Cornwall General Hospital Sunday. Mrs. Orren Csaselman returned to her home with them.

Mrs. George Hummell of Williamsburg township is spending some time with her daughter, Mrs. Clifford Young.

Miss Wilda Barkley of Winchester, is spending some time with her sister, Mrs. Cecil Crowder.

Mr. and Mrs. Clarence O'Brien and Miss Marguerite returned to their home in Ottawa after spending some time with Mr. Garfield McIntosh and family

Mr. and Mrs. Ed. Casselman of Williamsburg and Mrs. Hilda Johnston of Bouck's Hill, spent Sunday with Mrs. Florence McIntosh.

Misses Marjorie and Jean Kerr, of Ottawa, spent the week with Mr. and Mrs. Lorne McIntosh.

Mr. and Mrs. T. J. Keyes spent Sunday at Winchester with Mr. and Mrs. Milton Fennell.

HYNDMANS

Mrs. Lawrence Croply and family returned home to Toronto on Friday after visiting her parents, Mr. and Mrs. Joe Robinson.

We extend our sincere sympathy to the bereaved friends of Miss Janet Peebles of Smith Falls, who passed away on Saturday last.

Mr. and Mrs. Jack Craig and children and Mr. and Mrs. Wm. Shortt of Thorold arrived here last Thursday to spend this week with Mr. and Mrs. Ray Grant and Mr. Sam Grant.

Mr. Wm. Francis of Rochester, visited his brother, Mr. John Francis, last week.

Mr. and Mrs. Ed. McLaughlin of Cardinal, visited Mr. and Mrs. Ray Grant on Saturday evening.

Master Roy Grant spent a few days last week with Master Willie Burnie of Ventnor.

Miss Addie Grant of Prescott had tea with her parents on Saturday evening.

Mr. and Mrs. Robert Conley spent Sunday with Mr. and Mrs. John Beggs, of Heckston.

Mr. and Mrs. Arlow Beggs and children and Miss H. Kair visited at the home of Mr. Sam Grant on Sunday evening.

Attention!

We would like very much to see you all at our different Machinery Exhibits at the Ottawa Fair. We will have men there who will be able to answer all your questions.

FOR SALE

1 Black Mare, 6 years old, weight 1200; 1 Bay Mare and Foal; 1 Black Mare, 2 years old; Used Machinery, Washers, etc.

HEADQUARTERS FOR FARMERS' SUPPLIES!

Agent for Cockshutt and Frost & Wood Machinery, Universal Milker, Connor Washer, Beatty Pumping & Stable Equipment.

"FARMERS' SUPPLY STORE."

Walter C. McDonald

PHONE 109 - - WINCHESTER

Does the label on your Press remind you of anything?



FORD DEALERS' BIG

HARVEST CLEARANCE SALE of USED CARS & TRUCKS

This HARVEST CLEARANCE is a SALE OF SALES! It's your big chance to save many dollars on a sleek-looking, modern, used car! Pick from the widest range of models and makes we've ever offered—at the lowest prices we've ever asked! Get the car your family wants or the truck your business needs. They're fine cars and trucks, good for many thousands of economical miles. Comfortable, safe to run. Many cars are R & G — renewed and guaranteed, carry our 2-day, money-back guarantee and 50-50, 30-day warranty against mechanical defects. That's 100% satisfaction or your money back! Pick *your* bargain. We put the axe to every price, remember! We've done a square-deal job of reconditioning, too. Easy terms!

BEST USED CAR BUYS IN TOWN!

'36 LINCOLN-ZEPHYR
A roomy sedan. Queen of the Road at a bargain. Luxurious to ride in. Of unit steel construction. Good buy at this price
Was $850.00 Now $825

'38 FORD COACH
Deluxe model with heater and defroster. New car performance. Good tires, battery etc. Take advantage of a real car bargain
Was $775.00 Now $750

'37 DODGE SEDAN
Deluxe model with trunk. A good roomy car in First Class Condition. This is excellent value at the price we are asking
Was $750.00 Now $700

'36 CHEVROLET COACH
Here is a car that will give many miles of trouble-free motoring. Mechanically perfect and priced for quick sale. Hurry
Was $575.00 Now $550

'35 FORD COACH
Deluxe model with trunk. You can't buy a better car at this price. Everything in A-1 condition. See it today, it's real value
Was $495.00 Now $475

'34 CHEVROLET SEDAN
Master model with six wheels. Has been completely overhauled. A good family car at a reasonable figure—look at price
Was $450.00 Now $425

'34 FORD COACH
Deluxe model in perfect condition. Small mileage. At $350.00 it's a real snap. See it at our Show Rooms and be convinced.
Was $375.00 Now $350

'33 FORD COACH
Here is a V-8 that has had splendid care and is worth much more than we are asking for it. Runs like new, low in price
Was $335.00 Now $315

'32 FORD COACH
Another V-8 coach, although an earlier model, has plenty of good miles left in it and looks good too. A real bargain, sure
Was $295.00 Now $275

'30 FORD ROADSTER
A good car for running around in. It is a real snap at $150.00 Come in and try it out, you are under no obligation to buy.
Was $165.00 Now $150

'31 CHEVROLET ROADSTER
Just the car for the young fellow who hasn't much money to invest. Complete with rumble seat, it runs fine, looks good
Was $195.00 Now $175

'38 FORD 2-TON TRUCK
157 inch wheel base, stake body with 50 inch racks. An excellent 2-ton truck. As good as new, but costs a whole lot less
Was $995.00 Now $975

Our Garages at Chesterville and Winchester are Modernly Equipped to Repair all makes of Cars and Trucks. Expert Mechanics. Moderate Charges.

We also have a quantity of Good Wood for sale.

LANNIN'S Ford Sales & Service GARAGE

WINCHESTER---Phone 49. - CHESTERVILLE---Phone 52.

"Halt! Here Are Biscuits"

By Frances Lee Barton

TALLY-HO. Sound your horn. There's a scent in the air. In the pantry, the kitchen, in fact, everywhere. Bring your knives and your plates! Line up the brigade. Salute and "fall to" — for hot biscuits are made!



Buttermilk Biscuits

2 cups sifted cake flour; 2 teaspoons double-acting baking powder; ¼ teaspoon soda; ¾ teaspoon salt; 4 tablespoons butter or other shortening; ⅔ cup buttermilk or sour milk.

Sift flour once, measure, add baking powder, soda, and salt, and sift again. Cut in shortening. Add milk all at once and stir carefully until all flour is dampened. Then stir vigorously until mixture forms a soft dough and follows spoon around bowl. Turn out on slightly floured board and knead 30 seconds. Roll ½ inch thick, cut with floured 2-inch biscuit cutter, and place on ungreased baking sheet. Bake in hot oven (450° F.) 12 to 15 minutes. Makes 12 biscuits.

EVEN THE MAGISTRATE WAS STUCK ON THIS ONE

"Could I ask you a question, magistrate?"

"Why, yes," replied the police court official.

"Well, could you tell me if a man in his own residence is allowed to be boss or not?" asked the defendant, who was summoned to the Picton court recently to answer assault charges arising from a quarrel in whih he was alleged to have struck his wife.

And for once the tables were turned and Magistrate J. Ambrose Shea, trying hard to withhold a smile, refrained from answering, but his puzzled look seemed to say that he would like to know the same answer.

After hearing the story of the wife, Magistrate Shea, in remanding sentence for 2 months, struck a note of warning when he said: "A man who assaults his wife has no right to be at large. I have no patience with anyone who resorts to actions of that kind, and if you appear before me again I'll sentence you to a place where you won't bother anyone for a year."

Fern Leaf Design Left By Lightning On Body Of Montreal Victim

Deeply imprinted images of fern leaves, never before seen , were discovered by Dr. Rosario Fontaine, medico-legal expert, on the body of Ben Oliver, C.P.R. messenger, who was electrocuted on Fletcher's Field, Montreal, during a recent storm.

The marks, which the doctor named "ecchymotic arborescent," have been reported in a few electrocutions in other parts of the world, and according to Dr. Fontaine, they will baffle scientists. "Nobody seems to know exactly what causes thes photo-electric designs," he said. Frequently after storms, Dr. Fontaine explained, peculiar designs made by lightning have been found imprinted on flat surfaces, but it is rare that similar markings are found on a victim.

Dr. Fontaine stated that he had read about the ecchymotic designs, but it was the first time in his years of criminal research, that he had seen such a case.

The imprints were found on the messenger's stomach and extended to the chest, and are as clear as if tattoed onto the skin. The victim's face is free of the markings, but on his back they start from the shoulder and extend on to the legs.

According to Constables Parsons and Ruddy, who found Oliver electrocuted under a tree, in Montreal, the messenger apparently was seated on his bicycle when he was struck by lightning. Whether or not the tree foliage had anythnig to do with the designs found later on his body, Dr. Fontaine was unable to say. He seemed to believe, however, that it was the metallic frame of the bicycle that attracted the lightning.

In spite of troubled times many European nations are soliciting larger shares of Canadian business and France, Italy, Switzerland, Finlnd and the Netherlands are among the most aggressive in this friendly battle for Canadian trade. All of these countries and others have large and interesting displays in the International Pavilion of the Canadian National Exhibition this year.

There's a man outside, sir, who wants to see you about a bill you owe him. He wouldn't give his name."

"What does he look like?"

"He looks like you'd better pay it."

World's Fastest Car Finds Wheels Revolve 46 Times A Second

A car going at the 360 m.p.h. which John Cobb hopes to achieve this month on the Salt Flats of Utah, would take less than three days to cover a distance equal to the circumference of the earth at the Equator.

Strange points about his all-British Railton are:

Its petrol consumption is just over one mile to the gallon.

Although it weighs more than three tons, it is so shaped that the head-on resistance at 300 m.p.h. is the same as at 60 m.p.h. for the ordinary car.

Every minute it eats up enough energy to lift a heavy express train clear of the ground.

At full speed the tires are one inch larger in diameter than at rest.

Every minute there are 30,000 explosions in the 24 cylinders of the two Napier engines.

The gases in the pipes from the carburetor to the cylinders are sucked through at more than three inches a second.

The wheels go round 46 times a second.

In about a minute the tire's temperature goes up to the boiling point of water and tends to fly apart with a force of about 12 tons.

If John Cobb succeeds, he will be the first man to travel on land at six miles a minute.

No Changes In Hog Grading Regulations

No changes have been made recently in the Hog Grading Regulations in so far as they affect carcass grading of hogs, according to a statement issued by the Dominion Department of Agriculture. The department is continuing to provide a Hog Grading service on live as well as on carcass grading standards, according to the basis of sale.

The recent announcement by Ontario packing houses of their intention to offer prices on dressed weight and grades only for hogs produced and marketed within the province of Ontario, was not referred to the Department.

The Dominion Department of Agriculture is responsible for the grading of hogs, but the question as to whether hogs are to be sold on a live or dressed weight basis is not subject to departmental regulations.

ORMOND B. Y. P. U.

The Young People's meeting, held on Wednesday evening,Aug. 11th, was under the auspices of the Stewardship Committee, and led by Mrs. Hubert Carkner. Mr. N. J. Porteous offered prayer, and about 50 responded to roll call. The offering was received by Misses Norma and Agnes Porteous.

The Scripture was read by Mr. Ross McConnell and a season of prayer led by Mrs. N. J. Porteous.

The Union was then favoured with an address by Rev. Mr. MacNab, of Moosomin, Sask., who spoke of many interesting experiences while attending the Baptist World's Alliance at Atlanta, Ga After the singing of a hymn, Rev. Mr. Armstrong closed with prayer.

HARMONY W. M. S.

The Harmony Women's Missionary Society held their August meeting in the church on Thursday evening last with several visitors from Winchester present. Mrs. Benson George presided. Mrs. Henry W. Cinnamon was the accompanist for the hymns.

The meeting opened with a hymn and Mr. Oscar Wallace led in prayer. The 23rd Psalm was repeated in unison. Miss Pearl Docksteader gave a reading on "Sister Abigail," and her great faith in Our Heavenly Father. Miss Lola Cinnamon read a poem, "Living as I Pray." The minutes were read and the offering taken.

Mrs. B. George read a short poem.

Mr. Oscar Wallace took charge of the meeting. Mr. Wm. Helmer was the special speaker and brought a very inspiring message on "The Ideal Life." Mr. Eldon Fennell closed the meeting with prayer.

OBITUARY

LATE MRS. MARY CASSIDY BIGFORD

After a prolonged illness, Mrs. Mary Cassidy Bigford, of Oak Valley, passed peacefully away on Tuesday morning, August 8th. The deceased was born at Winchester Springs in October 1864. In 1892 she was united in marriage to Wm. Bickford, spending the remainder of her life in this vicinity. She leaves to mourn her passing, her husband, five sister, Mrs Nancy Kenyon of Gouverneur, N. Y.; Mrs. J. Liberty, of Carthage, N. Y.; Mrs Edith Larkin of Boston, Mass.; Mrs. Jennings and Mrs. O. Wallace, both of Winchester; eleven nieces and twenty-one nephews.

Funeral services, which were largely attended, were conducted by Rev. D. R. Chatreau, minister of the Wesleyan Methodist Church, Inkerman, on Thursday last. A short service was held at the home in Oak Valley, followed by a service in the United Church, in Inkerman. The text used for the occasion was a part of II Timothy 1:10: "Jesus Christ hath abolished death." Interment was made in the Knight Cemetery. Pall bearers were, Chas. Shaver, Wm. Armstrong, Arnold Hutt, Samuel Thorpe, Frank Beckstead, and John Currie.

HINTS FOR THE HOME

Mending Gloves.

When you have a glove to darn, slip a marble into the end of the finger. It's a dandy emergency darning ball.

Paintbrush Hint

Your wet paint brushes won't dry out if you put them in a can of turpentine and slip a silk or rubber food cover over top of can.

Wallpaper Blisters.

Blisters that form in newly hung wallpaper can be removed by placing a clean white sheet of paper over blister and pressing with a warm iron.

Cleaning Windows.

Use a cloth wrung out in a little diluted bleach water for cleaning windows. Then take a piece of newspaper and shine them. It leaves a real gloss.

Scratched Furniture.

To cover scratches on furniture, no matter what the wood, take the meat of a brazil nut, and rub over scratch. It will cover, fill and stain, providing the mark is not too deep.

A Sagging Cane Seat

A cane chair seat that sags can be shrunk taut by sponging it, top and bottom, with a vinegar solution of one-third water to two-thirds vinegar. Heat solution, use sponge and dry chair seat in sun.

Winding Yarn.

When you want to wind a skein of yarn into a ball, a large lamp-shade provides a suitable reel. Just drop the skein over the shade, loosen the ornament or top so that shade will turn freely, and wind ball.

Keeping Lime Out of Tea Kettle

Take a sterile one and one-half inch roll of bandage and keep in the tea kettle. After several months it becomes as hard as stone and when it has absorbed all the lime, it can be replaced by a new one.

Claim One In Seven Has Defective Hearing

One person in seven has defective hearing, a preliminary analysis of more than three-quarters of a million individual tests by the Bell Telephone Laboratories at New York revealed.

Hearing becomes less acute with age and men tend to become hard of hearing sooner than women, the tests also show.

The higher tones are lost first, but these are the ones not used in conversation. One persan in twenty-five has trouble hearing speeches and one in 125 finds ordinary conversation difficult to follow.

The tests show that there is no difference between tests taken in the morning and those taken at night. Laboratory scientists were a little surprised at this fact, because it indicates fatigue does not dull hearing.

Already more than 500,000 have taken the tests in New York and more than 250,000 in San Francisco.

During the test, a person listens with a telephone receiver to scientifically adjusted tones of various pitches that grow fainter until the point is reached where the listener can no longer hear them.

Each listener makes a record of his hearing by writing numbers on a specially prepared form. An attendant then puts a check on the form that indicates age-group, sex and race and runs it through a machine that automatically photographs it.

FIREFLIES

I saw, one sultry night above a swamp,
The darkness throbbing with their golden pomp!
And long my dazzled sight did they entrance
With the weird chaos of their dizzy dance!
Quicker than yellow leaves when gales despoil,
Quivered the brillance of their mute turmoil,
Within whose light was intricately blent
Perpetual rise, perpetual descent,
As though their scintillant flickerings had met
In the vague meshes of some airy net!
And now mysteriously I seemed to guess,
While watching their tumultuous loveliness,
What fervor of deep passion strangely thrives
In the warm richness of these tropic lives,
Whose wings can never tremble but they show
These hearts of living fire that beat below!

ARTICLES FOR SALE

Rubber Goods, Sundries, etc., mailed postpaid in plain, sealed wrapper. 80% less than retail. Write for mail-order catalogue. Nov-Rubber Co., Dept. WA-27, Box 91, Hamilton, Ont.

15-17c

Thrifty Scots Buried Records In Glass Jars

Scots identified with the building of First United Church 50 years ago, didn't believe in wasting things, Yorkmen demolishing the edifice found a quart sealer containing three newspapers, a church report and 16 cents in coins.

The memento wasn't even in the corner stone. It was tucked away in one of the walls.

Something ornate was expected when the 40-pound corner stone was removed. But the sandstone block was solid There was no metal box containing illuminated documents, gold coins and other things one might look for. Instead, there was an ordinary glass jar set inside one of the walls. The metal top had rusted away, but the papers and the coins were in good state of preservation.

The mementoes were taken to the office of Edward E. Reid, whose father, Robert Reid, laid the corner stone. They will be turned over to the board of managers of First St. Andrew's church. Amalgamation of the two congregations brought about the demolition of First Church.

The inscribed silver trowel used in the corner stone ceremonies is a prized possession of Mr. Reid. A youth at the time, he was not present at the rites, but was in Chicago attending his first world's fair.

Apparently one of the newspapers was preserved because it contained a lengthy article by Rev. W. J. Clark, pastor of the then Park Avenue Presbyterian Church, telling of plans for the new edifice.

THE EMPTY NEST

The little box swings lonesomely
Where once were life and cheer,
For far away the wrens have flown
Who spent the summer here;
We miss their happy little song,
Their eagerness and zest,
Oh! that they might the longer stay
These welcome summer guests.
But when another spring returns
They'll seek their summer home,
And find again the old red box
Nor longer wish to roam;
Again they'll cheer our lonely hours
With their sweet tuneless strain,
For heavenly gifts are never lost,
They will return again!

CLAIMS HUMANS EXISTED AT LEAST 2,000,000 YEARS

Men existed at least 2,000,000 years ago, back in the Miocene age, James Reid Moir, of London, Eng., who delivered the Huxley Memorial Lecture for 1939, said.

The oldest of all traces of intelligence are the stone implements and engravings on horn and bone found at Aurlliac in Central France, he declared. These could not have been made by an ape of any type.

JAKE ROSS

All kinds Poultry wanted at all seasons Wool wanted. I buy all kinds of Hides. Phone 81 - - Winchester

INSURANCE

FIRE, HAIL, ACCIDENT, LIVE STOCK AND AUTOMOBILE
Apply to
WALTER MOFFATT, Winchester, Ont.

HARRY HARPER

Electrical and Radio Service
Winchester, Ont.

CANADIAN PACIFIC



Time Table

WEST-BOUND

From Montreal—at 12.42 a.m., daily, flag stop for Belleville and beyond to Toronto, Ont., Detroit, Mich., and Chicago, Ill.

From Montreal—11.58 a.m., daily except Sunday, stopping at intermediate stations to Toronto, Ont., and Hamilton, Ont. Parlor Car and Buffet Service.

From Montreal—at 6.21 p.m., daily except Sunday, stopping at intermediate stations to Smiths Falls, Ont., and Perth, Ont.

EAST-BOUND

From Chicago, Ill.—at 4.58 a.m., daily, flag stop for Montreal and beyond.

From Perth, Ont.—at 8.15 a.m., daily except Sunday, stopping at intermediate stations to Montreal.

From Toronto, Ont.—at 4.34 p.m., daily except Sunday, stopping at intermediate stations to Montreal. Parlor Car and Buffet Service.

For further particulars, apply to O. L. Worthen, local agent. Telephone No. 5.

MEN!

HERE IS GOOD PAYING WORK WITH A LARGE MANUFACTURING CONCERN OF 200 daily necessities used in every home. Sure and quick repeaters. No experience needed. Good pay every day if active, and permanent business certain if persevering. Investigate our Plan at once without obligation.

FAMILEX PRODUCTS COMPANY,
570 St. Clement St.,
12-21c. Montreal, Que.

CAREFUL THOUGHT!

Due to the tremendous strain caused by sudden bereavement, careful thinking is hindered by increased responsibilities. Because decisions must be made quickly, it is imperative that you have the valuable assistance of a reliable funeral director. We are trying to serve this community as faithfully as we can.

LORNE ARMSTRONG
Funeral Director and Furniture Dealer. Phone 34
SOUTH MOUNTAIN, ONT.

Motor Service

Let Us Put Your Car In Shape For That Summer Trip!

WITH THE PROPER GRADES OF OIL, TRANSMISSION AND DIFFERENTIAL GREASE.

Cars Washed and Greased.
Tires Repaired or Repaced.
Up-to-date Booth, Rest Rooms and Waiting Rooms.
Best Grades of Gasolines, Oils & Greases always on hand.
Satisfaction is our motto.

George Robinson
Phone 65, Winchester, Ont.

Double Guarantee

This Newspaper and Your Favorite Magazines Are a Double Guarantee of Reading Satisfaction for Your Entire Family

AT BARGAIN PRICES

THIS NEWSPAPER—1 YEAR AND ANY 3 BIG MAGAZINES FOR ALL FOUR $2.50

(Please Check three magazines desired)

- ☐ Maclean's Magazine, 1 Year
- ☐ National Home Monthly, 1 Year
- ☐ Canadian Magazine, 1 Year
- ☐ Chatelaine, 1 Year
- ☐ Rod and Gun, 1 Year
- ☐ Parents', 6 Mos.
- ☐ American Boy, 8 Mos.
- ☐ Can. Horticulture & Home Magazine, 1 Year
- ☐ Woman's Home Companion, 1 Year
- ☐ American Fruit Grower, 1 Year

LOOK AT THESE MONEY-SAVERS

Club No. 1 — This Newspaper, 1 Year; True Story, 1 Year; Woman's Home Companion, 1 Year — ALL THREE $2.75

Club No. 2 — This Newspaper, 1 Year; McCall's, 1 Year; Canadian Magazine, 1 Year; National Home Monthly, 1 Year — ALL FOUR $2.50

Club No. 3 — This Newspaper, 1 Year; Collier's, 1 Year; National Home Monthly, 1 Year — ALL THREE $2.75

Club No. 4 — This Newspaper, 1 Year; Parents', 1 Year; Canadian Magazine, 1 Year — ALL THREE $2.75

FILL OUT COUPON AND MAIL TODAY

Gentlemen: I enclose $..... I want the magazines checked with a year's subscription to your paper.

Name .....

St. or R.R. .....

Town..... Province.....

202

The Winchester Press

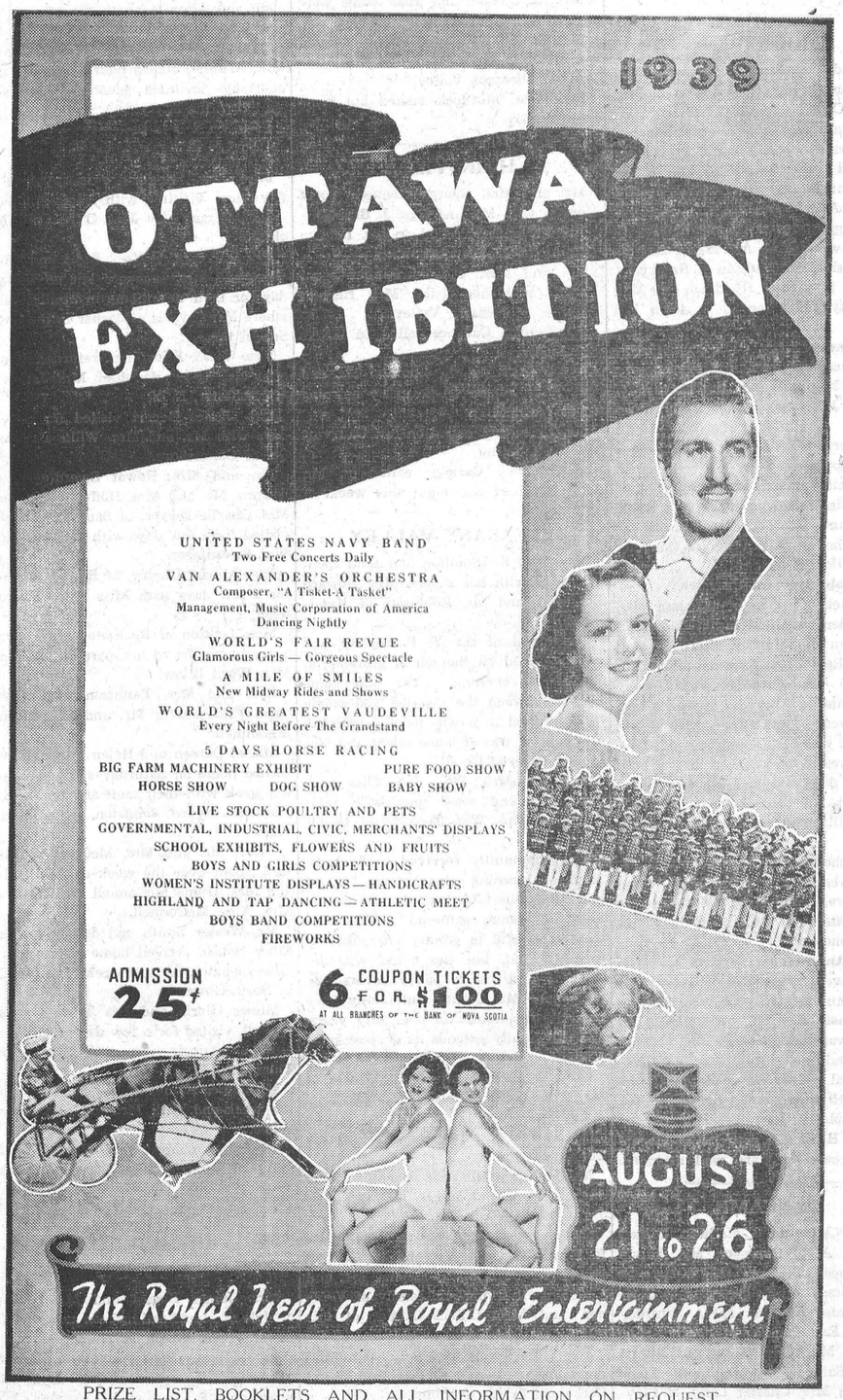

PRIZE LIST, BOOKLETS AND ALL INFORMATION ON REQUEST
H. STANLEY HIGMAN, *President* H. H. McELROY, *Manager and Secretary.*

Beauty for YOU



The Secrets of Good Looks by Barbara Lynn.

BEAUTIFUL HANDS CAN BE YOURS!

Hand care and nail grooming are part of the modern woman's beautifying. And I will say at once that no woman, who will devote even a little time to them, need have rough, reddened hands.

The first rule for keeping hands smooth and trim is the same basic rule of all beautifying—cleanse thoroughly. Keep your hands out of hot water; lukewarm water is best. If the water is very hard, soften it with a dash of borax.

Wash your hands always with gentle palmolive soap, for it is made from olive oil and is itself a beautifying treatment. Be liberal with protective hand lotion. You can make your own with equal parts of spirit of camphor and glycerine.

It's a splnedid idea, too, to massage hand lotion into the wrists and up the arms to the elbows. It softens the arms and keeps the elbows from roughening.

The use of half a lemon helps to whiten the hands, and will usually remove spots.

Now for your nails. Don't cut them; file them, preferably with an emery board. Avoid pointing them too much, as this weakens the sides and causes brittleness.

Slightly heated olive oil is the specific for most nail troubles. Soak the fingertips in it for 10 to 15 minutes to help prevent brittleness and promote growth of the nails. After these treatments, train back the cuticle so that the half-moons will show.

Write to me for confidential beauty advice, enclosing four one-cent stamps for reply and copy of new complete booklet on Beauty Care, which deals with most beauty problems. Address: Miss Barbara Lynn, Box 75, Station B, Montreal, Que.

Junior Farmers Ready For Ontario Fall Fairs

Over 1500 Boys and 1200 Homemaking Club Girls to Take Part in Competitions At Class "A" and "B" Fairs.

With Ontario fall fairs and exhibitions just round the corner, some 1500 Ontario Junior Farmers and 1200 Homemaking Olub girls, the latter sponsored by the Women's Institute Branch, Ont. Dept. of Agriculture, are preparing for competitions that are always features of Class "A" and Class "B" fairs.

According to R. S. Duncan, Director of Agricultural Representatives Branch, Ont. Dept. of Agriculture, and who is in direct charge of the Junior Farmer movement in Ontario, there is even more interest in Junior Farmer competitions this year than last, when a new high for boys' club work was established.

Class "A" fairs include Peterboro, Ottawa, Toronto and London, while Class "B" shows are held at Barrie, Brampton, Bellebille, Port Arthur, Kingston, Galt, Woodstock, Leamington, Lindsay, Renfrew, Richmond, Simcoe and Stratford.

The Junior Extension program for boys at Class "A" fairs is under the direction of Mr. Duncan and his assistant, A. H. Martin, while the county agricultural representatives are in charge of the "B" exhibitions. Officials of the Women's Institute Branch, Ont. Dept. of Agriculture, are in charge of the competition for girls.

It looks as though the old Midway is gone forever from the Canadian National Exhibition. "Patty" Conklin, ace Canadian showman and Carnival operator, has made such a success of the new Frolexland—the Exhibition's own amusement area—that it is going to be continued this year and of course, it will be bigger and better than ever.

Peerless
Sales Books
are the best Counter Check Books made in Canada. They cost no more than ordinary books and always give satisfaction.
We are agents and will be pleased to quote you on any style or quantity required.
See Your Home Printer First

Ottawa Exhibition Opens Next Monday

On Monday next, August 21, the gates of the Central Canada Exhibition at Ottawa will be thrown open to the general public and Canada's biggest one-week Exhibition will be under way. Under President H. Stanley Higman, the directors have spared no effort to make this year's Fair, the 52nd, go down as the best.

More than $30,000 has been set aside for prize money in the various departments. Entries have been exceptionally heavy and it is expected records in this regard will be announced when entries are all tabulated. Interest in the exhibition has been increasing greatly year by year and thousands from Eastern Ontario are again expected to pour into the Capital by special trains, busses and motor cars.

The keenest of competition is anticipated in all departments, but there are many other features which are bound to attract the interest of those going to Ottawa from the district.

Some of the finest entertainment on the North American continent will be seen in the startling Grandstand Show, which is featured by the georgeous "World's Fair Revue." Leading theatrical entertainers also will be performing in the midway shows.

The crack United States Navy Band will give two free concerts daily on the grounds, while other features include the dance band of Mitchell Ayres, direct from New York City, which will play nightly; the World Mirth of Shows, including some of the most thrilling riding devices in America; boys' band competitions; nightly horse show, dog show, athletic meet, baby show, mutt parade, and yo-yo contest.

The Exhibition offices in the Journal Building, Ottawa, are open every night for the supplying of information for the big Fair. The association will be pleased to mail any information desired to district residents.

NELSON'S FAMED SIGNAL SAID TOO SIMPLE NOW

The tendency toward use of involved language by politicians is bothering A. P. Herbert, humorist and independent member of Parliament for Oxford University, London, Eng.

In a letter to The Times he said this 'corruption" is also creeping into the defense services and if Lord Nelson were alive now he would never say, "England expects that every man will do his duty."

The admiral's statement, Mr. Herbert said, would probably run something like this:

"England anticipates that as regards the current emergency personnel will face up to the issues and exercise appropriately the functions allocated to their respective occupation groups."

REGINA MOTHER, AGED 33, HAS FOURTEEN CHILDREN

Mother of 14 children, including four sets of twins, at the age of 33, is the record established by Mrs. Phidyme Goulet of Baldwinton, Sask. Eldest of the 14 children is 15.

"Biological phenomenon," was the manner which Hon. J. M. Uhrich, Saskatchewan Minister of Public Health, referred to the case.

Goulet is of French-Canadian origin, hailing from Quebec originally. Mrs. Goulet is of Irish-German origin, born in Wisconsin. They were married in April, 1923, when Mrs. Goulet was 17, Goulet was 25.

Their first child was born in 1924 and the most recent arrivals are twins, Phidyme Jr., and Phyllis.

BELIEVE IN YOURSELF

Believe in yourself! Believe you were made
To do any task without calling for aid.
Believe, without growing too scornfully proud,
That you, as the greatest and least are endowed.
A mind to do thinking, two hands and two eyes
Are all the equipment God gives to the wise.

Believe in yourself! You're divinely designed
And perfectly made for the work of mankind.
This truth you must cling to through the danger and pain:
The heights man has reached you can also attain.
Believe to the very last hour, for it's true,
That whatever you will you've been gifted to do.

Believe in yourself and step out unafraid.
By misgivings and doubt be not easily swayed.
You've the right to succeed; the precision of skill
Which betokens the great you can earn if you will!
The wisdom of ages is yours if you'll read.
But you've got to believe in yourself to succeed.

Country Doctor's Crude Invention Saves Lives Of Two Babies

Twin boys, four months old, owed their lives recently to a young country doctor who rigged up an oxygen-breathing device from a fruit jar, four lengths of rubber tubbing and a drum of ordinary welder's oxygen.

The infants are Charles and Larrie Faulkner, born at Idabel, Okla., April 8.

A few weeks ago they contracted the whooping cough. Though quite ill their condition did not grow serious until the other day. Then their respiration nearly failed completely.

The physician, Dr. George K. Fisher, 29, sent out a hurry call for oxygen to a nearby welding shop. Then he obtained an ordinary fruit jar from the mother and four lengths of rubber tubing from the father, Louis Faulkner. He telephoned his office to send out a stomach pump.

By the time the drum of oxygen arrived, Dr. Fisher had most of his homemade apparatus ready. One tube was run through the cover to the bottom of the jar which had been filled with sterlized water. The others were led just through the top. Two were placed in the nostrils of the twins and the oxygen released through the water, so it could be measured.

Once the infants' respiration was improved, Dr. Fisher fashioned a nose mask from the stomach pump and attached it to the remaining tube.

"There just wasn't anything else I could do," said Dr. Fisher. "That welder's oxygen was the nearest of any kind within 75 miles.

"The youngsters will come along all right now, I guess, but even after we had this thing rigged up they nearly died. A couple of times we had to put the tube clear through their nostrils, directly into their lungs."

Ontario Fire Loses Could Be Cut By More Care In Average Home

Property valued at more than $1,800,000 was destroyed in 4,179 fires in Ontario in April, May and June of this year and official statistics, released Tuesday, show that approximately 69 per cent. of the total fires, representing approximately 24% of the total losses, occurred in dwellings in which much of the loss could have been avoided, according to an announcement by the Canadian Underwriters' Association.

Fourteen per cent. of the total fires were caused by carelessness in smoking which led to destruction of property amounting to $235,890, by far the largest individual cause of the loss exceeding $1,800,000.

In the second three months of the year the number of fires increased by 499 with an increase in loss of $261,324 over the corresponding quarter of 1938, while for the first half of 1939 there were 482 more fires than in the first half of 1938, although total loss figures showed a reduction.

"The number of losses," according to the Canadian Underwriters' Association, "can easily be reduced by more care on the part of the individual householder. The 'Board' companies are constantly utilizing all their services to help reduce losses with the idea of reducing insurance costs, but, in the final analysis, citizens have the remedy largely in their own hands because the figures prove beyond doubt that most of the fires are attributable to causes which can be largely eliminated by a little extra personal attention to the question of safety in the home."

ORANGE JUICE AND VITAMIN C

So many persons make a practice of squeezing oranges at night, putting the juice in a lightly covered glass and leaving it in the refrigerator for use at breakfast, that the question has often been raised as to whether such juice loses its vitamin content.

Orange juice is one of the best sources of Vitamin C and this vitamin is so important to health that those who like to prepare it the evening before using it, will be interested to know that early reports that this practice meant a loss appear to be disproved by more recent research.

In an investigation of the Vitamin C content of orange juice performed this year in the laboratories of the Bureau of Home Economics of the U. S. Department of Agriculture, it was found that there was no appreciable loss of asconbic acid (Vitamin C) in orange juice stored for 24 hours in loosely covered glass jars in a refrigerator at safe refrigeration temperatures of 40 to 50 degrees .

It is clear, therefore, that fresh orange juice loses little Vitamin C potency on standing in the refrigerator if the juice is kept in a covered container to avoid access of air.

It is also reported that there was no difference in the results of the investigation mentioned when the juice was strained through cheese cloth or sieve.

WEED OF THE WEEK

BINDWEED

Bindwood is the most difficult of all Ontario weeds to eradicate once it becomes established in a field, says J. D. MacLeod, Crops, Seeds and Weeds Branch, Ont. Dept. of Agriculture. Probably no other weed threatens the farmers of Ontario with such loss as Bindweed does. It even puts Perennial Sow Thistle in second place, though the weeds are not spread far and wide by the wind as is the case with the thistle.

No crop will grow once Bindweed is well established. It will thrive on almost any kind of soil and neither wet nor dry seasons seem to affect its growth. Its root system is so deep and so extensive and gets such a hold upon the land that nothing less than a strenuous and determined effort will ever eradicate it. Some farms in Ontario have already been abandoned on account of this weed.

Bindweed has increased rapidly the last few years, chiefly owing to the fact that farmers are not familiar enough with it and so do not recognize it in time to prevent it from getting established here and there in their field in patches from which its roots are soon scattered all over the field by farm implements such as the harrow and cultivator. One reason the farmer does not spot it when it first appears in his fields is because it usually takes two or three years to come into blossom. It is important, therefore, to be familiar with its leaves and roots, as well as with its flowers.

This most troublesome perennial weed, which came here from Europe, has very extensive, creeping, cord-like rootstocks which penetrate the soil to a depth of four feet or more, and any piece of the rootstock possessing one or more buds is capable of starting a new plant. It has numerous, slender, branching stems that either trail on the ground or climb by twisting around other plants. The leaves are rather small, somewhat arrow shaped, with blunt or rounded tips.

It flowers from June to September and produces seeds from August to October. The flowers are borne on slender stalks, about the length of the leaves. They are bell shaped, white or rose coloured and about an inch across. The seeds are large, brown, angular, three or four being produced in each spherical seed pod.

Farmers should insist that threshing separators should be thoroughly cleaned before operating. They may contain Bindweed seed.

Patches of Bindweed should be isolated from the rest of the field and worked separately to avoid dragging the rootstocks on implement teeth from infested to non-infested areas. It is usually advisable to destroy patches of Bindweed with a chemical weed killer, and thus avoid the risk of spreading it by cultivation.

Many farmers stop fighting Bindweed too soon. When they have killed ninety per cent. of the rootstocks they forget about it and leave the remaining ten per cent. to start further trouble.

It is usually advisable to follow a two years' summer fallow by seeding down to clovers, preferably alfalfa, and leave the sod in as long as profitable. This builds up the soil, and the cutting of the alfalfa crop two or three times each year will prevent the Bindweed seeds from maturing and its rootstocks from spreading.

Ho-hum! How time flies—and on wings of song, too! Day-before-yesterday no house was complete without a piano, yesterday it seemed that the Canadian National Exhibition catalogue was nothing but ads. for talking machines, to-day it is radio, and now it looks like to-morrow will bring television for you and me—at least it is at the stage now when television is going to be publicly demonstrated at the Canadian National Exhibition.

Telephone 21, The Winchester Press, when you need any job of printing.

DATES OF FALL FAIRS IN DISTRICT

Following is a complete list of fall fairs in the Ottawa district:

Avonmore—Sept. 28-29.
Alfred—Sept. 4-5.
Almonte—Sept. 6-8.
Beachburg—Sept. 5-7.
Carp—Sept. 29-30.
Cobden—Sept. 19-20.
Clarence Creek—Sept. 13.
Cornwall—Aug. 28-Sept. 2.
Chesterville—Sept. 5-6.
Delta—Sept. 4-6.
Galetta—Sept. 26-27.
Kingston—Sept. 19-22.
Lanark Village—Sept. 8.
Lombardy—Sept. 9.
Maxville—Sept. 14-15.
Metcalfe—Sept. 12-13.
Merrickville—Sept. 7-8.
Maberly—Sept. 26-27.
McDonald's Corners—Sept. 28-29.
Middleville—Sept. 26.
Newington—Sept. 7-8.
Ottawa Exhibition—Aug. 21-26.
Pakenham—Sept. 18-19.
Perth—Sept. 14-16.
Russell—Sept. 5-6.
Renfrew—Sept. 12-15.
Richmond—Sept. 21-23.
Spencerville—Sept. 26-27.
South Mountain—Sept. 14-15.
Vankleek Hill—Sept. 7-9.

"Heaven but tries our virtue by affliction, and oft the cloud that wraps the present hour serves but to brighten all our future days."—J. Brown.

SWEET CAPORAL CIGARETTES
"The purest form in which tobacco can be smoked"

EXCELLENT DAIRY FARM FOR IMMEDIATE SALE

TOYES' HILL FARM—187 acres more or less, all tillable, clay loam, well equipped buildings with cement stable floors and 40 milch cow capacity. 3½ miles to Winchester Springs, ½ mile to school and factory, close to County Road. Possession to suit satisfactory purchaser. For very reasonable terms apply to the owner, E. J. Merkley, P. O. Box 183, Winchester.
8tfc

HORSES FOR SALE

McIntosh's Sale and Exchange Stables. Telephone 610 r 4; P. O. Box 27, F. R. McIntosh, Prop., Winchester Springs.
46tfc.

ROSS MORROW, Auctioneer.

For the Counties of Dundas, Stormont, Glengarry, Carleton and Russell.
Sales of all kinds handled.
Tel. 610 r 15 - Winchester Springs.

HENDERSON LODGE, NO. 383 A. F. & A. M., WINCHESTER

Meets on Second Friday of each month in Sweet's Block, at 8 o'clock.
Visiting Brethren always welcome.
Rufus Keyes. W.M. W. A. Rowat, Sec.

DR. CLAIR J. LOCKE
Physician and Surgeon
Office Hours: 9 to 11 a. m.; 2 to 4 and 7 to 9 p. m.
Phone 192. Cameron Avenue, Winchester, Ont.

Do Not Guess At Eye Strain!

If in doubt, have your eyes examined.

GEO. J. HUNT,
Registered Optometrist
OFFICE IN REXALL DRUG STORE
CHESTERVILLE - - ONTARIO
Residence Telephone No. 10-W.
Evenings By Appointment

The M. F. Beach Co., Limited
Operating Continuously Since 1856.
WINCHESTER - - ONTARIO.

MANUFACTURERS and DEALERS in all kinds of BUILDING MATERIAL
HOUSE TRIM in Pine, Basswood, Oak, Gumwood, Walnut, B. C. Fir
End Match FLOORING in BIRCH and OAK
Specialties such as Modern Built-in KITCHEN CABINET OUTFITS, IRONING BOARD CABINETS, Etc.
"A Good Supply of Building Material Suitable for Silos."

LAND TILE FOR DRAINAGE—at a Low Price in Quantities.

WE CARRY A
Full Line of the Famous PURINA FEEDS
among which is
Chick Growena, Turkey Growena, Pig Growena
which will supply the very important feed necessary for the growing life of poultry and hogs.

NEXT WEEK AT THE
"Picadilly Theatre"
WILLIAMSBURG, ONT.

MONDAY and TUESDAY



RKO RADIO Picture
Directed by JOHN CROMWELL • Produced by PANDRO S. BERMAN

WEDNESDAY and THURSDAY



FRIDAY and SATURDAY



THIS FRIDAY & SATURDAY
Double Bill!



—also—
"TENTH AVENUE KID"

IRIS AND PEONIES

This is the season to plant or change Iris and Peonies. A good assortment of Iris, 6 toes, all different, for 50c. Order at once. T. O. KEYES.
15c

CASS & CASS

W. J. CASS, K.C. F. M. CASS, M.A.
Winchester and Chesterville
Phone 11 Phone 13
BARRISTERS, SOLICITORS, NOTARIES
Evening Appointments on Request

RCA VICTOR
Introduces The Little "NIPPER"

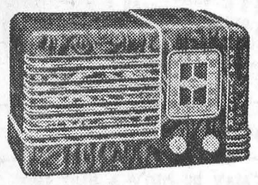

A Compact Radio For $14.95
In Ivory Finish $15.95

Every inch of this smartly styled Little Nipper is crammed with value....it has surprisingly brilliant tone..good volume and is sensitive, too....and fully backed by RCA Victor quality! Look at the star features of this set:

Fully approved. Meets all safety and fire regulations in Canada.
Powerful 5-tube Superheterodyne
Antenna attached to set.
Automatic Volume Control.
New style edge-lighted dial.
Electro-dynamic speaker.
Standard broadcasts including a police band.

—Sold By—
Alex W. Davidson
Jeweller & Radiotrician
PHONE 75, WINCHESTER

LONDON SIGNS BLOOD DONORS

"Blood transfusion volunteers may register and be tested here," say placards outside each of London's big hospitals.

Over 60,000 donors ready to give blood in wartime have been listed in the London area, but the Emergency Blood Transfusion Service says that ins't enough for London's wartime needs.

Donors, aged 18 to 65, would give blood as soon as a "crisis" came, to build a big reserve for casualty hospitals.

British medical experts say canned blood, kept in cold storage, remains effective two months after being "tapped" from a donor.

FOR SALE

Choice Cucumbers at 20c per pail.
Mrs. Nelson Merkley,
15c Phone 617 r 31 R. R. 1, Winchester

CARD OF THANKS

We wish to express our sincere thanks to the many friends who gave their kindness, sympathy and beautiful floral offerings during the illness and death of our beloved wife and mother, the late Mrs. Ira Crowder.
15c. Ira Crowder and Family.

WANTED

Middle-aged man for general farm work, or married couple without children. Apply to W. M. Shortt,
15-16c. Telephone 605 r 15.

FOR SALE

Beatty Engine-drive Washer, latest model, may be purchased by reliable party for balance of payments. A real snap. Apply to Alex Davidson,
Jeweller & Radiotrician,
15c Winchester.

FOR SALE

2 stoves; a number of stove pipes; 1 bed, spring and mattress; 1 dining room suite; 1 ladies' writing desk; 1 couch.
Apply to J. L. Belway,
14-15p. Winchester.

Rigo Locatelli, Prop.
Ulman Block
WINCHESTER, ONTARIO.

We have all up-to-date machinery. We guarantee our work to be satisfactory—A trial will convince you.

Star SHOE and HARNESS REPAIRS!

Pickling Season Is Here!

We handle the Highest Quality Vinegar, Spices and Mustard.

Watch Our Front Display for the Cheapest & Best Tomatoes in town

New Lace Table Cloths, 70 x 90 inches in Ecru Color, $1.98 each.

New Floor Mats, heavy pile, new colors, 50 x 23 inches, reg. $2.50 for $1.89

NewVanity Sets and Table Scarves in new colors, 49c

New Table Cloth Goods 1½ yds. square colors, 59c

New assortment of Cutex Nail Polish, in all the new colors, 15c

5 pkgs. Jelly Powders and 1 Fruit Dish for 25c. Pure Lard 10c lb.

FARMERS

We pay the Highest Price in town for eggs. Our grade passes Govt. tests. Give us a trial.

T. O. KEYES
TELEPHONE 16 - - WINCHESTER, ONT.

LOCAL AND PERSONAL NEWS

Relieving Magistrate.

Magistrate John McCormick will be relieved for three weeks, which started on Monday, by A. H. Lieff, Ottawa barrister, who has been appointed relieving magistrate for this district. Mr. McCrmick will enjoy a well-earned vacation during the interval.

Half Licenses After September 1st.

Though no unusual activity in sales is generally expected at the local office after that date, the annual half fee license period for cars and trucks will go into effect on September 1. After this date all fees for markers for cars and trucks will be halved.

Left For England.

Mr. Lloyd Dixon, son of Mr. and Mrs. J. L. Dixon, will sail tomorrow for London, England, where he will continue his course in radio engineering and electrical research work. When the course is completed, Lloyd hopes to obtain a position as a radio and wireless operator on one of the big ocean liners.

Honoured By Friends.

Mr. and Mrs. W. M. Shortt were entertained on Saturday, August 12th, in honour of their 25th Wedding Anniversary, by a family gathering at the home of Mr. and Mrs. Thos. Annable. An enpoyable evening was spent, followed by lunch. The guests of honour were the receipients of a beautiful electric lamp, presented to them by members of their family.

The King's Birthday.

It has been officially announced that the King's birthday in 1940 will be celebrated both in Great Britain and abroad on Thursday, June 13. Actually the King's birthday is December 14, but a date in June is chosen each year for the official celebrations. This year June 8, was chosen for Great Britain, but in Canada, because of the King's presence here, the birthday was celebrated on May 20th.

Circulate Mexican Bills.

A well-organized ring is engaged in the circulation of low-value Mexican money in Ontario, police state, with receipt of reports from widely-separated areas that the bills have been exchanged for large denomination Canadian currency, 5, 10 and 20 dollar bills. The five-peso notes are said to resemble a $5 bill so closely that only careful scrutiny reveals its origin. The bill is worth only 85 cents in Canadian money, so local residents are warned to be on the look-out for them.

New Service Station Attendants.

Mr. Walter Coons, son of Mr. and Mrs. Finlay Coons, succeeds Mr. Ken. Lumsden as Superintendent of Melvin's Service Station on St. Lawrence Street. During the past few years, Mr. Coons has been engaged in service station work at Ottawa and other centres, and comes highly qualified for his present position. He will be assisted by Mr. Harry Strader who was engaged to take the place of Mr. Stan. Gillespie, who resigned the position to go west.

A Beautiful Dahlia.

Mr. Oscar Wallace had a wonderful assortment of Dahlias this summer, and if the specimen he left at the Press Office a few days ago is any indication of the size and beauty of the rest of them, he should have exhibited his dahlias at the recent flower show for all to admire. The bloom Mr. Wallace brought to this office was nine inches in diameter and weighed three ounces. It was a Jersey Beauty and was mauve in color. This particular dahlia was grown from seed procured from Mr. Wilburn Cons, one of our local flower growers.

A Veteran Fireman.

At the recent Firemen's Convention, held in Prescott, it was revealed that Mr. Edward Elliott, of Kemptville, was the oldest active fireman in point of service in Eastern Ontario. Mr. Elliott has 47 years of service behind him as a volunteer fireman and during that time participated in so many hundreds of fires that he has lost track of the count. Mr. Elliott naturally started his services as a fire fighter in the days of the bucket brigades, followed by the hand-drawn pumper, the horse drawn hose wagon and now the modern motor truck.

Congratulated By Friends.

On Friday last, Dr. M. W. Locke and Mrs. Locke observed their 24th wedding burg, where they received many congratulations and felicitations from friends far and near.

Ms. Locke was formerly Miss Lillian Ethel Blanche McGruer, only daughter of Mr. and Mrs. A. E. McGruer of Dixon's Corners, now popular residents of Williamsburg.

Dr. Mahlon William Locke was a son of the later Parker Locke and his wife the former Abigail Barkley of Matilda Township.

Daley Clan Held Reunion.

The third annual reunion of the Daley Clan was held at Corrigan's Island, across from Morrisburg, on Sunday, with an attendance of thirty. Following the serving of dinner on the island, the party motored to the home of Mr. and Mrs. John Turner, at Buck's Bridge, where supper was served on the lawn. Those from this district who attended the function were: Mr. and Mrs. Fred Helmer, Mr. Frank Helmer, Mrs. Margaret Helmer, Ottawa; Mr. and Mrs. F. Erle Helmer, Marion and Gordon; Mr. D. G. Hutt, Mr. and Mrs. Aura Hutt and Helen, Mr. and Mrs. D. McElheron and Miss Ruby Stata, of Chesterville.

Tree Branches Snap Wires.

Local residents were without electrical power for about an hour on Sunday afternoon, while Hydro linesmen repaired damages to a line on Centre Street, caused when a falling tree branch snapped off two of the main wires. The limb of the tree was broken by a violent gust of wind, which accompanied the electric storms during the afternoon. Falling on the power line, it caused a short circuit and several feet of wire were burned. The branch was also smouldering when the repair men arrived. While the bare wires rested in the wet grass, further short cicuits occurred when the wind would cause the live wires to touch. In addition to smoke and fire flying, the contacts produced a sound similar to a fog horn which were heard in practically every home served by the circuit.

Chesterville Lawyer Weds.

The wedding was solemnized on Wednesday last of Ann Rebecca, daughter of Mr. and Mrs. Wilmer Windsor, of Bourget, and K. D. Lawson, of Chesterville, at the summer home of Professor and Mrs. W. E. Staples, at Dorland, Ont

Rev. R. C. Tait, of Trinity United Church, Chesterville, performed the ceremony.

Child Still Unconscious.

Authorities at Hotel Dieu Hospital, Cornwall, report as "unchanged" the condition of Kenneth Pidgeon, 13-year-old Mille Roches boy, who has been unconscious since July 20 when he was struck by an automobile while riding his bicycle on King's Highway No. 2. The boy suffered a severe concussion of the brain in the accident.

Cycled to Massena.

Master Earl Empey, son of Mr. and Mrs. Jake Empey, and Master Robert Rivers, son of Mr. and Mrs. Rod Rivers, pedalled their bicycles to Massena, N. Y., on Sunday, where they will remain for a week visiting friends. The boys didn't have the best of weather for their journey, but outside of getting soaked in the rain, they suffered no ill effects during the trip.

May Run Candidates Here.

Reports are in circulation that the New Democracy Movement, of which Hon. W. D. Herridge, is the leader, is contemplating the nomination of candidates at the next general election in the federal ridings of Leeds and Grenville-Dundas. Emissaries of the new movement's headquarters are said to have been in this territory recently canvassing the situation.

Local School Nears Completion.

The finishing touches are being applied to the new wing of the local high school building, which was erected by Robert Beggs & Son, Contractors, following the closing of school in June. Painters are now busily engaged with the interior decorations and it will only be a matter of a few days until the job is complete. With the new wing, the local school is now adequately equipped to compete with any school in Eastern Ontario.

Metcalfe Fair Books Out.

Prize Lists for the Metcalfe Fair, which is being held on Tuesday and Wednesday, September 12th and 13th, are now ready for distribution to prospective exhibitors and anyone desiring a copy may procure same from the secretary, Mr. J. Eldon Craig, Metcalfe, Ont. In addition to $4000 in society prizes, many specials are listed in the book. For a rural fair, there are few that offer as valuable prizes as Metcalfe Agricultural Society—that is the secret of the Fair's success since it was first established in 1856.

Died at Iroquois.

Edwin Wilfred Beach, son of Mrs. Frederick Beach and the late Mr. Beach, died at Iroquois on Tuesday, August 1st. He was in his 44th year and had been an invalid for the greater part of his life. Deceased was well known here, having resided with his parents on Cameron Ave., for several years, prior to going to Iroquois. Surviving are his mother, Mrs. F. W. Beach; two sisters, Mrs. R. R. Miller, Iroquois, and Mrs. Russell Lord, of Bloomfield, N. J., and three brothers, Wm. Beach, of Stamford, N. Y.; Almeron A Beach, of Hobart, N. Y., and Stewart H. Beach, of Iroquois.

Hydro Boys Have Their Troubles.

During the past few weeks, the numerous electric storms which have visited this district have kept the local Hydro crew on the go, night and day. Blown fuses, damaged transformers and broken wires are just a few of the emergency jobs the boys have to do after each storm. Whether the trouble is in Winchester, Chesterville, Russell, Crysler, Newington, Finch, or other points serviced by local Hydro workers, it has to be attended to immediately, regardless of the hour, day or night. "The service must not be interrupted" would appear to be the Hydro slogan, because there has been plenty of trouble lately and local householders have suffered little inconvenience due to the power being shut off. We doubt if there is another district in Ontario where the service is maintained as well as it is in this Eastern section—thanks to the local Hydro Superintendent, Mr. T. O. VanBridger, and his several helpers. The men who bear the brunt of trouble-shooting are Mr. Al. Beardsall, foreman of the road gang, and Mr. George VanBridger, utility man.

SOCIAL AND PERSONAL

Mrs. M. A. Black spent Wednesday in Ottawa.

* * * *

Dr. and Mrs. H. S. Gross spent yesterday with friends in Ottawa.

* * * *

Miss Jean Robertson spent the week-end with relatives in Russell.

* * * *

Mr. and Mrs. Ralph McPherson and daughters spent Sunday with friends at Iroquois.

* * * *

Mr. C. F. Bennett, of Ottawa, spent the week end with Mr. and Mrs. J. W. H. Summers.

* * * *

Miss Natalie Fetterly, of Morewood, is a guest at the home of Mr. and Mrs. Randall Wylie.

* * * *

Mr. and Mrs. Delong Preston, of Toronto, spent the week-end at their parental homes here.

* * * *

Miss Greta Fetterly, of Morewood, is spending this week the guest of Miss Sybil Summers.

* * * *

Mrs. Wallace Anderson, of Cardinal, was the guest this week of her cousin, Mrs. W. F. Workman.

* * * *

Mr. Wendell Atchison, son of Rev. and Mrs. W. S. Atchison, conducted the services at Oxford Mills United Church, last Sunday.

* * * *

Mr. and Mrs. Chas. H. Woods and daughter, Ruth, and Mrs. Reginald Robbins, have returned to Boston, Mass., after spending the week-end with their cousin, Mrs. Gordon Jones, and family.

SOCIAL AND PERSONAL

Mrs. George Smith, of Watertown, N. Y., is visiting her parents, Mr. and Mrs. Wm. Dickson

* * * *

Mr. and Mrs. Harold Dukelow are spending a few days at the home of the former's parents.

* * * *

Miss Florence Fennell arrived home on Tuesday last, after a three weeks' trip through California.

* * * *

Mr. and Mrs. Thos. Keyes, of Winchester Springs, were Sunday guests of Mr. and Mrs. Milton Fennell.

* * * *

Miss Ethel Leslie, manager of the local Bell Telephone Exchange, started a two weeks' holiday on Monday.

* * * *

Mrs. Milton Fennell spent a day recently with Rev. and Mrs. J. A. Waddell at their cottage at Ivy Lea.

* * * *

Mr. and Mrs. John Black of Ottawa, were callers at Mr. and Mrs. M. R. Black's on Monday evening.

* * * *

Master Reginald Workman spent two days this week with Master Lloyd Allison, of Winchester Springs.

* * * *

Miss Jessie Carkner, of Vernon, spent last week, the guest of her niece, Mrs. Harold Sheldrick, Inkerman.

* * * *

Miss Muriel Bilow underwent an operation in Cornwall Hospital on Monday last. She is getting along well.

* * * *

Messrs. Earl O'Connell and Arthur Leichnitz, of Ottawa, spent the week-end with friends in Winchester and Morewood.

* * * *

Miss Aileen Gunn, of Melvins, spent the past four weeks with friends in Toronto, Brantford and other western points.

* * * *

Mrs. C. F. Bennett and children, of Ottawa, have been spending the past weeks at the home of Mr. and Mrs. J. W. H. Summers.

* * * *

Mr. and Mrs. Eldon Fennell and Barbara and Kathleen are spending a few holidays at Owen Sound and other western points.

* * * *

Malcolm Smith, George M. Smith and Teddy Green have returned to Watertown, N. Y., after visiting Mr. and Mrs. Wm. Dickson.

* * * *

Miss Hattie Hay left on Saturday for Calgary, Alta., where she was married to Mr. Fred McIntosh, of Drumheller, Alta., on Tuesday.

* * * *

Mr. and Mrs. Jos. Brocklehurst and family, of Montreal, spent the week end with Mr. and Mrs. Stewart Gunn and family, of Melvin's.

* * * *

Mr. and Mrs. W. H. Tuke, Margaret and Donald, of Haileybury, were guests at the home of Mr. and Mrs. R. M. Dukelow, the first of the week.

* * * *

Mr. Earl Duffy, former teller in the local branch of the Bank of Nova Scotia, and now located at Brigden, was calling on friends in town on Monday.

* * * *

Mrs. R. A. Bennett, Mr. Norman Bennett and Mr. Harry Stewart. of Ottawa, were callers on Friday evening at the home of Mr. and Mrs. J. W. H. Summers.

* * * *

Mrs. Charles M. French and little daughters, Greta and Joy, of Blanche, Que., spent the week-end here with the former's parents, Mr. and Mrs. George E. Earle.

* * * *

Guests at the home of Mr. and Mrs. J. W. H. Summers over Sunday were Mr. and Mrs. Charles Woods, Mrs. Charles Robbins and Miss Ruth Woods, all of Boston, Mass.

* * * *

Mr. and Mrs. Jas. Rankin, of Portrush, N. Ireland, who are touring the United States and Canada, spent a few days with their niece, Mrs. Wm. Watson, and Mr. Watson, last week.

* * * *

Dr. and Mrs. H. W. Dixon, of Regina, Sask., and young sons, Billie and Douglas, were the guests of the former's sister, Mrs. Wm. Watson, and Mr. Watson, and family, recently.

* * * *

Miss Grace Turner left last week-end for Montreal, where she will accompany Dr. and Mrs. Frank Jones on a three week's trip through the Maritimes, New York World's Fair and Washington.

* * * *

Mr. and Mrs. John M. Jackson and daughters, of Kemptville, attended the "Dickson" family reunion, held at the home of Mr. and Mrs. John A. Erratt, Melvins Settlement, on Thursday of last week.

* * * *

Rev. and Mrs. McCord, of Melford, Ont., enroute to their home from McDonald College, called at the home of Mr. and Mrs. M. R. Black on Tuesday. They were accompanied by Mrs. Hume McConnell and Mrs. Hutchinson, of Morewood.

* * * *

Mr. and Mrs. J. J. Gray left on Friday for Souris, P. E. I., where they will spend a two weeks' holiday. During Mr. Gray's absence, his duties as manager of the Bank of Nova Scotia will be performed by Mr. J. L. Baird, of Ottawa, relieving manager.

* * * *

Mr. and Mrs. Rod Rivers have moved to the house, owned by Mr. Jake Ross, on Main Street, East. The Lannin property, where they have resided since coming to Winchester, has been sold to a local young man, who, we are informed, intends to have it completely renovated.

* * * *

Miss Bessie Rennick has returned home from Cleveland, Ohio., where she underwent a serious operation. We are pleased to report that she is much improved in health. Miss Rennick was accompanied home by her nephew, Master Dick Marshall, of Cleveland.

* * * *

Rev. W. D. Turner, Rev. W. S. Atchison and Rev. J. A. Ellacott have returned home, after spending several days attending Summer School at McDonald College, St. Annes, Que. They report a very interesting and educational session. During their stay at McDonald College, Rev. Mr. Turner and Rev. Mr. Atchison were room mates.

Very Finest Quality "SALADA" GREEN TEA 34

SOCIAL AND PERSONAL

Mr. and Mrs. G. E. Payne are enjoying a motor trip to Quebec City and points east, this week.

* * * *

Mr. and Mrs Clinton Jamieson, of Napanee, Ont, were Sunday guests of Mr. and Mrs. Wm. Dickson.

* * * *

Mr. and Mrs. W. J. Leonard and family, of Brockville, were calling on relatives and friends in town yesterday.

* * * *

Mrs. Harry McKercher and daughter, Doreen, have returned home to Toronto, after spending the holidays with Miss Tottie Reveler.

BIRTHS

At Ormond, on Thursday, July 6th, 1939, tto Mr. and Mrs. W. J. McGregor, a daughter, Barbara Helen.

At Winchester, on Thursday, July 20, 1939, to Mr. and Mrs. F. A. Bilow, a son, Garnet.

ROOMERS AND BOARDERS

Can accommodate a number of high school students or others desiring rooms and board. Apply to
Mrs. R. F. Douglas,
14-17c Piety Hill, Winchester

SEE the Latest Models in Ladies & Gents' Bulova Watches

JOHN BURKE
Jeweller - Optician
Bulova — Westfield Watches
Winchester - - Phone 66.

NOTICE

Having taken over the Grocery Business formerly operated by Mr. A. W. Farrell, I wish to announce that I am prepared to come before the public with Highest Quality Merchandise at prices which you cannot afford to overlook.

OUR OPENING SPECIALS INCLUDE:

Libby's Pork & Beans, reg. 10c Selling at 8c or 3 for 23c.
Select Keta Salmon .....2 for 19c
Enfo Tomato Juice .....3 for 25c
Macaroni .....6 lbs. for 25c
Cubs, the New Cereal ....2 for 25c
Take advantage of the rise in Vinegar prices — Cowan's Special, White Wine Vinegar 39c per gal.
Spices and Pickling Necessities at Lowest Possible Prices.
Quart size Sealers selling at $1.25 per doz; Pints $1.10 per doz.
Jar Rubbers 7c doz. Zinc Jar Rings 25c per doz.
Green Tea—SPECIAL 39c lb.
Highest Prices Paid For Eggs.

Alvin B. Cowan
Quick, Courteous, Efficient Service and Prompt Delivery.
PHONE 145 - WINCHESTER

WM. HILL R.O.
Owing to vacation, I will not be at John Burke's until Thursday, August 17th, at the usual hours.

CALLING ALL SHOPPERS!

Red Rose Coffee, ...½ lb. tins 25c
Red Rose Coffee .....1 lb. tins 45c
Red Rose Tea, Brown Label, ½ lb. 28c; Red Label, ½ lb. 33c

FULL LINE OF PICKLING NEEDS.

Newport Puffs, with tumbler, 25c
Everybody's Using CUBS, 2 for 25c
Pears .....35c doz.
Oranges .....27c doz.
Lemons .....25c doz.

M. Harper & Son
Phone 72 for Prompt Delivery.

For SATURDAY Only

ROAST BEEF 2 pounds for ... 25¢ BEEF STEW 10¢

Mr. Farmer

Let us save you money on your meat for threshing. Give us your order the day before and we will deliver it before 8 a. m. on the day you have the Threshing Gang.

Reynold's Meat Market
Telephone 85 - - Winchester.
WE BUY ALL KINDS OF LIVE STOCK.

TRADE IN VALUE!

Very often we are asked if we will take in old furniture as part payment on new furnishings. We do if, in our estimation, such goods are saleable. If you have something to trade in don't hesitate to mention it to us.

We Appreciate Your Business In Our Lines

J. L. DIXON, Furniture Dealer
TELEPHONE 13, WINCHESTER, ONT.
Funeral Director - Packard Ambulance Service