The Morrisburg Leader

VOLUME 102, NO. 50 — MORRISBURG, ONT., FRIDAY, DECEMBER 11, 1964 — $ 2.50 YEAR IN CANADA; $ 3.50 IN U. S. A.

Authorized as Second Class Mail
Post Office Dept., Ottawa

REACH DECISION ON LAGOON

Dr. Donald M. Robertson, Sanitation Commissioner, announced Thursday that after careful consideration o fall engineering and public health factors by senior officials of Ontario Hydro, the Ontario Department of Health and the Village Council, it has been decided to proceed with construction of the planned secondary treat ment sewage lagoon.

This project was temporarily discontinued last week in view of certain criticism in the medical and lay press of public health hazards. Careful reviews of all available information in the medical literature were made, and prominent health authorities were consulted by the Village, by Ontario Hydro and by the Ontario Water Resources Commission. This was followed by a full day of meetings on Wednesday December 9th at which time the problem was thoroughly discussed and also the general problems associated with sewers and drainage

The criticism offered in the med were thoroughly aired.

ical press dealth with theoretical possibilities and with problems associated with poor maintenance. It was levelled primarily at lagoons used as the SOLE method of sewage treatment and NOT those secondary to a sewage treatment plant. Thus the criticism does not seem applicable to the proposal here. Maintenance should present no problem and is not expensive, and finally, the theoretical possibilities raised do not have any firm background of evidence.

At this meeting the Village had as a consultant, Mr. Darrel Root, of Camp, Dresser and McKee of Boston, Mass. This firm is one of the most prominent of the very few engineering firms in the United States specializing only in water and sanitation problems. They are consultants to the Government of Pakistan, City of Boston, amongst many others ,and are presently building a water filtration plant for the City of Sydney, Australia. Mr. Root, one of the senior partners was able to provide firm assurance to Village Council that the proposed approach to correction of the sewage problems in the Village appears to be sound.

The construction of a sewage lagoon is a first and major step in the undertaking, and is part of an overall general approach to the to the problems associated with the sewage system. It will be completed immediately now that it has been firmly established that there is no forseeable health hazard. As these various measures go forward, continuous observation and study by Hydro and by Village consultants will determine teih effectiveness and the program will continue until both the Village and Ontario Hydro are satisfied that a stable and effective system of sewers and sewage disposal has been established.

The Hydro-Electric Power Commission of Ontario and the Ontario Water Resources Commission have devoted great study and care to the planning o fthe corrective measures, and the meeting on Wednesday was extremely cordial and informative to all concerned.

ONTARIO PROVINCIAL POLICE AUXILIARY POLICE HOLD INSPECTION HERE



On Tuesday, December 1st, 1964 the Dundas Unit of the Auxiliary Police of the Ontario Provincial Police held their annual inspection in the Civic Auditorium in Morrisburg. The Inspection was conducted by Chief Superintendent E. Hoath, Ontario Provincial Police, Toronto, assisted by Corporal J.A. Fullerton, Emergency Measures Liaison Office,. Ontario Provincial Police, Toronto. On completion of the inspection and the march past, the members were complimented by Chief Supt. Hoath. This unit was first formed in 1955 as Emergency Measures Police and since has been taken over by the Provincial Police. The members are volunteers are provided with uniform and receive instructions in police work, patrol with Ontario Provincial Police Officers. The Morrisburg Unit can have a total enrolment of 32, and at present are under strength. The members presently in the unit are from Morrisburg, Iroquois, Winchester and Inkerman.

Shown in photo, back row, l to r. are: A. Disheau, R.E. Merkley, J. Bueley, P. Murphy, L. Laurie, R. Brown, W. Armstrong, J. Carkner, G. Jackson, G. Cougler, R. Coulter, R. Holmes, L. McKee, C. Brown, R. Johnstone, A Baker, F. Dahl.

Seated l to r. are Cpl. J. A. Fullerton, Toronto, Auxiliary Inspector K. C. Beaupre, Iroquois Auxiliary Police, Chief Supt. E. Hoath, inspecting officer, OPP, Toronto, Superintendent H. Ramsbottom, in charge of No. 11 District, Long Sault, Ont., Corporal W.H.W. Eady, Morrisburg, in charge Auxiliary Police, Dundas Unit. Missing when photo was taken are W. Bailey, M. D. Baker, T. L. Eady, W. McCormick.

Jogging Around

By The Editor

The Feast of Christmas, which we will be celebrating in a very few days, is the birthday of Christ, and a group of Morrisburg lay men representing all Christian churches in the village, have placed a nativity scene .in the corner store on the mall in the shopping centre. Its purpose of course, is to remind people of the solemnity of the joyous occasion — the importance to all Christians of "keeping Christ in Christmas". This group of men invite all area folk to bring their children, to pause and reflect on the awe, love, joy an dpeace experience dby the Wise Men and the Shepherds 1964 years ago.

×

OLD WIVES' TALE

A financial paper has remarked that behind every successful man is a surprised mother-in-law. What about the successful man who is a bachelor? There was the Rt. Hon. William Lyon Mackenzie King; there was the Rt. Hon. R. B. Bennett — two Prime Ministers of Canada. And there was Sir Edward Beatty, who for long years was president of the Canadian Pa-

Sometimes it is possible that a married man is not successful because his wife or his mother-in-law keeps cutting him down to size.

×

The tumult and the shouting has died on the local election front, and Morrisburg has two new councillors along with two members and the reeve from the 1964 board, which should give a nice mixture of experience with the new blood. To the victors go to our congratulations, and to those who were not successful, the admonition of defeated Ottawa Mayor Charlotte Whitton — "It's just twenty-four months till the nex civid election". Morrisbur gelectors again chose Eddie Jones and Johnny Thompson to run their local Hydro Commission, and those two worthies have been on the job for so many years, that they seem like regular fixtures on the local scene.

×

THE PASSING OF THE CORNERS

It is an indisputable fact that there are more accidents at "intersections" than there ever used to be at "corners". Nor have intersections, and cutoffs, the personality that corners used to have.

Corners used to be places to stop. Children went to school there. There was likely to be a church. You could mail a letter, buy some sugar, and better still, catch up on all the news.

Corners had names. Nowadays it is difficult to describe to a visitor where to turn to get to the summer cottage.

If the traveller on a super-highway puts on the brakes, it is likely because the idiot ahead has failed to signal a turn. He comes to a screeching stop, and then speeds on his way — to nowhere.

C of C Holds Year's Final Meeting

The final meeting of the Morrisburg Chamber of Commerce for the year was held on Tuesday, December 8th at the Morrisburg Civic Building. There were seven members present. Several items were discussed.

It was noted that the preparations for the visit of Santa Claus were now all complete and that the whole function should go over very well.

Several remarks were made about the very poor attendance at the past few meetings. However, it was notd that nine members had previous engagements and had so advised the Secretary.

It was decided to hold the next meeting on the second Tuesday in February.

The financial report was submitted by the treasurer, Mr. S. Walroth and an Audit Committee was set up of Messrs Sol Rosenfield and Carman Casselman.

Several minor items were then turned over, after which adjournment was proposed by Mr. S. Walroth and seconded by Mr. R. Smith This was accepted by all present and the meeting adjourned.

SUCCESSFUL BAZAAR HELD AT ST. JAMES

The ladies of St. James Anglican Church, Morrisburg, held an outstandingly successful bazaar in the Sunday School Hall. Mrs. Cyril W. eearle was co-ordinator of the project. Mrs. T. R. Parker, president of the Ladies Guild, was in charge of tea room arrangements

Guests were greeted by Mrs. Parker and Mrs. Earle. Presiding at the damask covered tea table which was centered by an arrangement of white mums and red carnations flanked by tall re dtapers were: Mrs. Elwin Brown, Mrs. Thos. Jones Mrs. S. G. Finnie, Mrs. J. S. Gregory and Mrs. W. J. March. Tea room assistants were: Miss Marjorie Tees, Miss Jane Dillen, Mrs. Earl Crober, Mrs. Walter Neild, Miss Hilda Thompson, Mrs. George Clackett, Mrs. George Rutherford, Mrs. Fred Casselman.

The hall was attractively decorated with greenery and Christmas motifs. Mrs. Ruth Sturgess and Mrs. Eddie Mullen were in charge of the food table which was attractively laden with a variety of individual packages of salad, meat pies, fried chicken, baked beans, cream puffs, chocolate eclairs and the customary range of pickles, jams, pies, special breads and cakes.

Other sale table convenors and workers were Mrs. John Thompson, Mrs. Orval Millward, Mrs. Hugh Jarvis, Mrs. Hosea Droppo, Mrs Arthur Wahlroth, Mrs. Ed. Rice, Mrs. Junior Cassell, Mrs. Percy Markell, Mrs. Walter Cassell, Mrs. Hugh Myers, Mrs. Robert Merkley, Mrs. Chas. Cassell, Mrs. Howard Eamon

MRS. HAWKES HEADS KNOX WOMEN'S CLUB

Mrs. Everett Hawkes was elected president of the Women's Club of Knox Presbyterian Church, Morrisburg, at the annual meeting held Monday in the lecture room of the church. Others elected to office Mrs. Kenneth Beckstead, 1st vice pres.; Mrs. Chas. Farlinger, 2nd vice pres.; Mrs. Russell Baker, secretary; Mrs. Ralph Coulthart, treasurer; Mrs. Hubert Duval, press secretary; Mrs. Edwin Jones, pianist; Mrs. Allan Farlinger, asst. pianist; Mrs. Donald Magee and Mrs. Leslie Presley, auditors.

Mrs. A. N. Riley, convenor, introduced the guest speaker, Mrs. Hattie Casselman of Riverside Heights who presented slides and commentary of her recent trip to Washington and New York.

Refreshments were served by Mrs. Riley and her committee. The Christmas meeting will take the form of a covered dish supper on December 14th, in the lecture room of the church, when a social evening and exchange of gifts will be enjoyed.

MEET SANTA CLAUS IN MORRISBURG THIS SATURDAY

Mrs .T. E. McDermott and Mr. Hosea Droppo were awarded honors in bridge play during the evening. Winners at Euchre were: Mrs. Burling, Mrs. Wm. Disotell, Mr. K. Beckstead and Mr. Gory Millward. Mrs Walter Bowman was winner of the door prize.

Evening arrangements were under the convenorship of Mrs. Junior Cassell.

George Elliott Heads Canadian Club

George Elliott of Winchester, was elected president of Morrisburg and District Canadian Club at the annual meeting held in Morrisburg Civic Building. Others elected to office were: Douglas McGillis, Morrisburg, vice president; G. Wm. Gorrell, secretary and S. Gordon Walroth, treasurer.

Directors are S. G. Finnie, J. H. Johnston, Allan Farlinger, T. R. Parker and Gordon W. Thom, of Morrisburg; Fred M. Cass and W. J. Leroy Boyd of Winchester; D. Hugh Thompson, Williamsburg; J. Howard Fulton, Chesterville, and Frank Gilroy ,South Mountain.

Associate directors are: Harold Lannin, Harry Flora, Winchester; Clark Smith, Morewood; Harry Allison, Chesterville; Harry Holmes, Elburn McIntosh and Grant Cougler, Winchester Springs; Ross Wingard, Dwain Hess, Williamsburg; Stewart Markell, Frank Shaver, Ingleside; W. G. Brownlee, Roy Shaveer, Finch; Clare VanAllen, Carl Simms, Mountain; Arnold Graham, Lorne Armstrong, Gordon Mulholland, South Mountain; Ralph Allison, George Correy, Inkerman; Harold Miller, Stanley McQuaig, Doug Irvine, Brinston; Arthur Johnston, Delmar Adams, Dixon's Corners; Don Robertson, John McCaslin, Matilda Front; Harry Gilmer, Keith Fisher, N. D. McColl, Iroquois; John Armstrong, Arthur Bowden and Alex Roy, Cardinal; Fred C. Casselman, Floyd Fisher, Riverside Heights.

Gordon W. Thom was elected chairman of the speakers' committee with power to choose his own committee.

Since the treasurer's report showed a slight credit it was decided to continue with the existing fee of $6.00 for the ensuing year.

The annual meeting was held immediately following the last regular meeting for the season which heard an interesting talk from Richard J. Cashin, M.P. for St. John's Newfoundland. He spoke on "Newfoundland and Confederation'

More than 200 members were in attendance to hear Mr. Cashin, who said that Newfoundland is a lot better off and a lot happier being Canadian than ever before and one might ask why the province took so long to enter Confederation. He traced the history of Newfoundland beginning with its refusal to enter Confederation in 1867. A political collapse was followed by a period of prosperity, which lasted until the depression. Prosperity returned following the Second World War and then in 1949, Newfoundland became Canada's tenth province.

Since then, he said, the old life of poverty, isolation and privation have gradually improved. Problems of education, communications and transportation are now almost completely overcome. "This year", he said, "600 miles of all-weather highways will be completed, and every settlement will have electricity and will be joined by paved roads".

He said Newfoundland in turn, had given Canada Labrador, a vast storehouse of natural resources, Hamilton Falls, which is being developed, and the people of Newfoundland themselves, who after centuries of battlin gthe elements, can contribute to Canada a sense of oneness which allows for differences of viewpoint. Newfoundland is proud of her distinctive personality which will be preserved to become an integral part of Canada.

VOTE FUNDS FOR McMILLAN MEMORIAL

Executive members of the Brockville Presbyterial of the Women's Missionary Society vated funds to the Rev. Hector McMillan Memorial Fund. Rev. McMillan was a well known minister in the Presbyterial and had spoken in many presbytery churches while on furlough from The Congo. The executive met in the Cardinal Presbtyerian Church.

President Mrs. D. Forrester of Westport presided and after extending greetings, conducted a worship service based on Romans 8—1-11.

Routine business was dealt with and the January meeting was scheduled for Morrisburg on January 20th. The noon hour meal was served by the ladies of the church.

Short devotions opened the afternoon session. Roll call was answered with each member telling of her best remembered Christmas. Reports were tabled and discussed before the conclusion of the meeting.

Parliament . .



By Mrs. R. W. Wadds, M.P.

Recently back from a week across Canada I am enormously encouraged by the improvement of our country's facilities for visitors.

Each of our major cities has airports and hotels to equal if not to surpass, those to be found in any other country in the world.

Our Universities are well worth visitin, with particulary beautiful buildings and homogeneous expansion at the Universities of Saskatchewan and New Brunswick. Everywhere Canadian art is on exhibit in new galleries and in beautiful homes. For all our worries and controversies it is good to be a Canadian

It's good also to here a frank, enthusiastic speech from one of the most effective Cabinet Ministers,to the Federal-Provincial Tourist Conference in Ottawa this week.

Almost everyone now acknowledges the impact of tourism on our national economy. Mr. Sharpe said the tourist industry represents an annual expenditure in excess of one and one-half billion dollars, with more than $600 millions spent by visitors to Canada. With realistic promotion we should, in years to come, bring far more travel money into Canada than we can spend abroad .

It would be shortsighted to try to balance this account by making it difficult for Canadians to go abroad. But it would be a positive step to encourage more in-Canada travel by Canadians, while continuing our efforts to increase the flow of visitors from the United States and other countries where Canadians travel widely and spend freely.

We might sametimes be inclined to think of a tourist as a foreigner —someone from far away. Not so. For any community or area, a tourist is "someone who spends money in a place where he doesn't earn it".

From every standpoint it is sound common sense to persuade Canadians to see more of their own country.

In considering how we can build our travel industry, we must, of course, think first of our transportation systems, equipment and facilities; then of our parks, musums, historic sites, events and manmade attractions, accomodation and food services, convention facilities and other essential elements of Canada's travel complex.

Altogether, Canada's travel plant is now bigger and brighter — and our service for visitors is much bet ter, too. But there is still much to be done if we are to be ready for 1967.

Of first importance is the need to generate greater public awareness of the value of this industry and greater willingness to invest in it.

Workers coming into this industry must get better training so they can be more professionally prepared to serve the traveller. In a nation-wide drive to raise the level of our visitor reception services, 'Project Hospitality', starte dlast year under the direction of the Canadian Tourist Association and supported by a grant from the federal Travel Bureau, has already sponsored 36 seminars, bringing together 1,531 travel industry participants from 456 communities. There is no room in tourism for the complacency that preys on progress.

The profit motive cannot be overlooked, but at the very heart of a thriving visitor industry, we find hospitality — an interest in visitors, a kindly concern whether they have eaten well and slept well and had a good time.

If we have the imagination to plan for it and the resolution to invest in it, our travel industry can become in time our major earner of export dollars. We must try to site new motels and hotels in scenic locations, and make them more attractive both in external design and internal decor.

It is significant that, with increased promotion and lower fares March to September traffic from overseas countries to Canada increased 25 per cen this year.

In the past several years, while the Canadian Government tTravel Bureau was more than doubling its operation, it was encouraging to see the provinces keep pace. The money put into tourism must be related to the money taken out. As long as we get back something or the order of $140 or $120 — or even $100 — to $1, we are wise to continue to increase our investment.

I had recentl ythe pleasure of visiting Fortress Louisburg in Nova Scotia and I saw at first hand how this vast historic site, now rising from its ruins, is becoming a major magnet for tourists. In this past year, 101,000 visitors came to Louisburg. This, to me, is symbolic of the potential of tourism in Canada, because a competent 1960 report on Cape Breton tourism predicted that Louisbourg could not expect 100,000 visitors until 1970.

Tourism is a growth industry — and it is growing so fast that we must move pretty fast just to keep up with it.

It is exciting to know that we, of the St. Lawrence Parks region, an historic region so close to the nat-

(Continued on Next Page)

USE CHRISTMAS SEALS



FIGHT TUBERCULOSIS



PIONEER 550 POWER-RATED FOR LIGHT PULP CUTTING

Now! Pioneer introduces a truly compact professional chain saw. The 550 is recommended for light professional pulp cutting and limbing and for the farmer requiring that little extra power and cutting speed.

25 YEARS OF PROGRESS AND LEADERSHIP

PIONEER symbol of chain saw quality

MacLEOD, COMRIE & CO.
CHARTERED ACCOUNTANTS
Licensed Trustees in Bankruptcy
Telephone Morrisburg KI. 3-2935
OFFICE LOCATED WITH G. W. GORRELL

Stock up early with the...

Best for Christmas

VARIETY



What a wonderful world of Christmas foods you'll find at Dominion... and what a wonderful world of savings, too! Everything you need to make this the best Christmas your family ever enjoyed is colourfully displayed around the store. Switch to Dominion this week! You'll discover that there's a difference at Canada's Christmas food store.

ALL YOUR FAVOURITES AT Canada's Christmas Food Store!



GREEN GIANT FANCY WHOLE KERNEL
NIBLETS CORN
SAVE 17c
6 14-oz. Tins $1.00

AYLMER CHOICE
FRUIT COCKTAIL
SAVE 14c
4 15-oz. Tins $1.00

EVERYDAY LOW PRICES
Aunt Jemima PANCAKE FLOUR 1 LB. 23c
Dalton's Dessicated COCOANUT 4 OZ. 16c
Nabisco SHREDDED WHEAT Reg. Size 2/53c
Serve Hot! FRY'S COCOA 8 OZ. 36c
Cattelli SPAGHETTI 2 16-oz. Pkgs. 43c

MAPLE LEAF
Mincemeat
SAVE 14c
28-oz. Tin 39¢

GREEN GIANT FANCY
GREEN PEAS
SAVE 10c
3 15-oz. Tins 49¢

STUART HOUSE JELLIED OR WHOLE
CRANBERRY SAUCE
SAVE 13c
2 15-oz. Tins 49¢

Guaranteed Quality Meats

CHOICE YOUNG CANADIAN
LOIN PORK Roast FILLET END LB 49¢

WELL TRIMMED
Loin Pork Chops CENTRE CUTS LB 65¢

BONELESS PORK
LOIN ROASTS lb. 69c

SELECT, TENDER
PORK HOCKS lb. 25c

MAPLE LEAF TENDERSWEET
BREAKFAST BACON lb. 69c

MAPLE LEAF
SKINLESS WEINERS lb. 49c

Fresh Fruits & Vegetables

NEW CROP FLORIDA
TANGERINE ORANGES 2 DOZ 59c
Size 210s

FROM SPAIN
Navel Oranges Size 200 doz. 79c

WASHED
Spinach
10-OZ. PKG.
49c

GARDEN FRESH
BUNCH
Brocoli
SIZE 14s — BUNCH
45c

ONTARIO
SNOW WHITE
Mushrooms
POUND
59c

FROM SUNNY SPAIN
MANDARIN
Oranges
9-Lb. Box Attractively Priced

STORE HOURS

Mon.	9—6
Tues.	9—6
Wed.	9—12
Thurs.	9—6
Fri.	9—9
Sat.	9—6

BRIGHT NEW — THIS YEAR'S CROP
WASCO NUTS IN SHELL

MIXED LB.	59¢
WALNUTS LB.	65¢
BRAZILS LB.	65¢

MONARCH Parchment Wrap MARGARINE 4 1-Lb. Pkgs. $1.00

ALL MERCHANDISE 100% GUARANTEED
PLENTY OF PARKING SPACE!
Values Effective at Morrisburg Store
TILL CLOSING DEC. 12th, 1964
We Reserve the Right to limit Quantities
DOMINION STORES LIMITED

DOMINION

JEAN

(continued from preceding page)

tre o fthis growing industry. It is encouraging to see this being recognized, and all the natural hospitality on the banks of the St. Lawrence, existing before Confederation ion's Capital ,are in the very cencontinuing as a contribution to Canada's growth and economic stability.

As usual, the finest selection of Christmas Cards is at WEEGAR'S "On the Mall".

Next time, try . . .

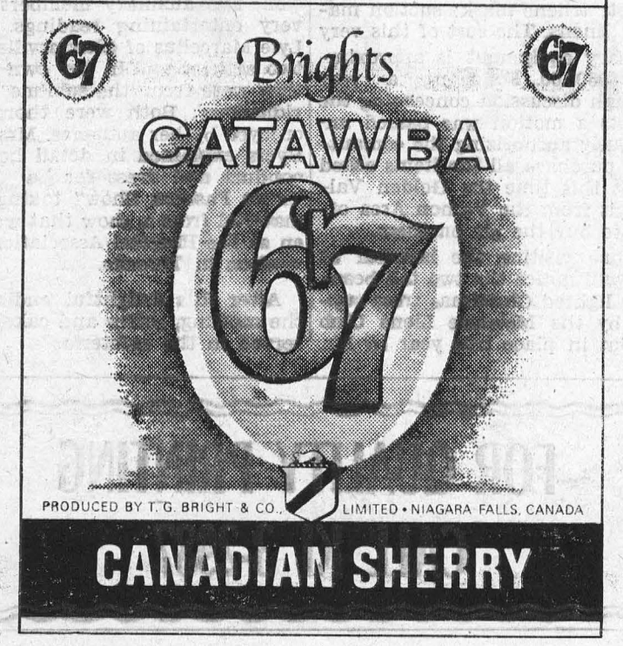

CANADIAN SHERRY

H. C. FAIRBAIRN & SON

FURNITURE DEALER

FUNERAL AND AMBULANCE SERVICE

PHONE COLLECT TO:

MORRISBURG: 543-2271

IROQUOIS 652-47775

WILLIAMSBURG 535-2950

Successor to G. Leonard Keck

EDGERTON FUELS LTD.

FUEL AND STOVE OILS
PROMPT AND
EFFICIENT SERVICE

PHONE KI 3-2800

Office in Shopping Centre

"UP THE FRONT"

By Eleanor Wickware Morgan

- An ideal gift for your friends who have left the area.

$3.95 Postpaid, from

THE MORRISBURG LEADER

WINTER PARKING REGULATIONS AND SNOW

REMOVAL — VILLAGE OF MORRISBURG

All motor vehicles shall not park on any street in the Village from the hours of 12:00 o'clock Midnight to 7:00 a.m. during the winter months.

We also request the owners of all vehicles to remove same when snow plowing operations are being carried out in the Village at any time.

A Police Officer, upon discovery of any motor vehicle on the Village Streets during the hours mentioned aforesaid or during the snowremoval period, may cause it to be moved and placed in a suitable place and all costs and charges in connection therewith may be charged to the owner.

THOMAS DUVAL,
Chief Constable.

SAVE AT

STYLES & McINTOSH

Full Line of Electrohome and G.E. TV., Hi-Fi, & Appliances

SPECIALS!

Used TV's for Cottages or Second Sets from $25.00

Pfaff Zig-Zag Sewing Machine, reg. $189.95. Now $149.50 with Portable Case.

Complete Line of 1965 Automatic Washers and Dryers.

Channel Master Transistor Radios from $19.95. (18 Months' Warranty.)

Channel Master Transistor Radios from $18.95. (18 Months'

IROQUOIS PHONE OL 2-4397

W. E. FITZSIMMONS

AMBULANCE AND FUNERAL SERVICE

IROQUOIS

ESTABLISHED 1924

SERVICE IS OUR MOTTO

OL. 2-4452 or OL. 2-4577

VICE & CRAIG

FUNERAL HOME

CHESTERVILLE 448-2120 WINCHESTER 774-2120

ZENITH 62120 (NO TOLL CHARGE)

The BLACK LUMBER Co.

LIMITED

BEST QUALITY — LOWEST PRICES

It's a "BLACK" Business — But we Use You "WHITE"

PHONE KI 3-2188 MORRISBURG

BINGO

EVERY TUESDAY

8.00 p.m.

ST. MARY'S HALL

MORRISBURG

ADMISSION —:— $1.00

NEXT WEEK'S JACKPOT $120.00

PROFESSIONAL CARDS

Painting and Paperhanging
By Hour or Contract
IRENE TINDAL

G. WILLIAM GORRELL, Q.C.
PHONE 3-2922 RES. KI. 3-3128
BARRISTER, SOLICITOR

SMITH'S PHOTO STUDIO

- PORTRAITS
- GROUPS
- WEDDINGS
- COMMERCIAL

We specialize in . . . .
Children's Photographs
62 Kyle Dr. Ph. KI. 3-2873
MORRISBURG

CARLETON F. McINNIS, B.A
BARRISTER & SOLICITOR
Morrisburg Ontario
Phone KI. 3-3061

L. D. WELLS & SONS
(Formerly C. C. Stubbs & Co.)
MONUMENTS
CEMETERY LETTERING
Opposite New Union Cemetery
INGLESIDE ONTARIO
BOX 40
PHONE KE. 4-2255
THE MOST MODERN SHOP IN EASTERN ONTARIO

Chiropractor
J. W. HALL, D.C.
ST. LAWRENCE STREET
(across from Post Office)
PH. 774-2302
Winchester — Ontario

Art. Wahlroth, B.A., O.D.
OPTOMETRIST
Morrisburg, Ont.
Hours: Daily except Monday
9.00 a.m. to 5.00 p.m.
Please phone for appointment
KI. 3-2502



GUARANTEE all the hot water you need at the lowest cost with a super-fast, 2-element ELECTRIC WATER HEATER.

Flameless and safe.

You can't beat electricity.

To rent or buy, call:

your hydro

LIVE BETTER ELECTRICALLY

MORRISBURG HYDRO ELECTRIC SYSTEM **PHONE KI 3-2053**

Local and General

Fraser-Florists have beautiful cut flowers and plants for holiday-season decorating and for Gifts. You are cordially invited to visit their greenhouses on River Road West and see the attractive display for yourself. Or you may phone your orde rand have your plants or flowers delivered. KI 3-2597.
48-52c.

BORN—At Winchester Memorial Hospital on Tuesday, December 1, 1964, to Mr. and Mrs. William Shel drick of Morrisburg, a son.

BORN—At Winchester Memorial Hospital ,on Monday, December 7, to Mr. and Mrs. Ronald Lamer of Morrisburg, a son.

Congratulations are extended to Mr. and Mrs. Arnold Hutt of Winchester, who will celebrate their 59th wedding anniversary tomorrow, Saturday, December 12th.

Robert Coughlar, of R. R. 3, Williamsburg, was injured on Tuesday while on his way to the County Court House in Cornwall for jury duty, when his car was in collision with a Colonial Coach at the intersection of Brookdale Avenue and Second Street. Mr. Coughlar, who had been relected on Monday as a township school trustee, suffered loosened teeth and cuts but insisted on being driven to the Court House for jury duty. Damage to the car was estimated at $1,500, to the bus, $1,000.

A strike of more than 400 workers at the Caldwell Linen Mills Ltd. in Iroquois, is reported to be threatening the economy of that village. The strike began on Tuesday night. Reeve Lloyd Davis has expressed the hope that the wor kstoppage will not last long.

Hockey News

COMBINES WHIP OTTAWA JRS. 6-3 ROWDY GILLARD STILL TOPS SCORERS

Morrisburg Combines travelled to Ottawa on Tuesday to face the Ottawa Jr. Monties and the short-handed Morrisburg crew promptly proceeded to shellack the young Ottawa club 6-3. Combines opened the scoring at 5:49 of the first period on a goal by McMillan from Gillard. Morrisburg scored 2 more unanswered goals in the first They came from Big Doug Casselman and Ron Patterson, with Bill Duvall and Bob Carrs picking up the assists.

Combines opened the second per iod scoring at $:37 with Gillard picking the upper corner on a blue line pass from Bill Jarvis. Gord McMillan scored his second of the evening from Kaye and Carrs at 6:55. Ottawa finally showed signs of life in the last minute and got a goal by Landry from Chirelli.

Combines were again first to the punch in the thrid canto when Trevor Kaye slipped one by the Ottawa goalie. Ottawa scored two more goals during this frame, at 7:55 and 12:40 from Landry and McNabb.

The line of Gillard, Jarvis and McMillan was really flying high on Tuesday, with McMillan scoring two goals, league-leading scorer Gillard coming up with a goal and two assists, and Bill Jarvis a single assist. As of Tuesday night, Gillard leads the league with 26 points, 6 points ahead of the league's second hottest sniper, George Sinfield of Lancaster Dodgers. The Combines have now won 10 straight games and are in first place with an average of .818. The locals clash wit hthe Jr. Monties again this Friday sight at the Community Centre at 8:30 p.m. KEEP THE COMBINES IN FIRST PLACE SUPPORT YOUR LOCAL TEAM.

×

Combines met the Ottawa Sr. Montagnards for the first time in their home arena on Friday last, and pleased their fans by winning their eighth straight game. The game was a slow starter and the scoring didn't open until the 4:12 mark of the second period with a goal from Brown assisted by Crawford and Gillard. Once started however, the Combines picked up three more in the second from Big Doug at 10:34, Brown at 11:26 and from Crawford at 18:49, to give them a 4-0 lead over the Monties.

The Ottawa team showed more spark in the third period and managed to put two goals by Morrisburg's starry netminder, Gerry Fleury. Beauregard and Beedle were the only scorers for the Ottawa team, leaving the final score at 4-2, Combines.

Sunday afternoon, the Combines bbered **the Lancaster** Dodgers at the Water Street Arena in Corn wall. Morrisburg came home with a 9-2 victory. After reports that the Lancaster Club had shown a big improvement over their last few games, they gave out with a disappointly poor showing, and managed to sneak only two goals past Fleury.

L. C. W. HOLD DECEMBER MEETING

The Lutheran Church Women of St. Paul's Lutheran Church, Morrisburg, held their December meeting in the Parish Hall on Dec. 1st.

The president, Mrs. Miriam Salmon preside. Mrs. Carrie Schell gave a Scripture reading 2nd Chap. St. Luke 1:14. The members joined in prayer and a Christmas hymn was sung.

During the business meeting, the committee in charge of Christmas gifts for the sick and shut-ins gave their report.

A viit to the Clement Nursing Home was planned and all who are able, were asked to go.

The roll call was answered by a bible verse containing the word "come".

The president thanked all officers and convenors and their committee members for their co-operation in the past year. The meeting was then closed to prepare for the election of officers for 1965.

The new slate of officers was presented to Rev. Howald who presided over the annual meeting by Mrs. Hugh Shennette:

President, Mrs. Miriam Salmon; 1st vice pres., Mrs. Hugh Shennette 2nd vice pres., Mrs. Velma Casselman; sec'y., Mrs. Reatha Riddell; treas., Mrs. Hulda Hummell. It was moved and seconded by members that the new slate of officers be aaccepted.

The December program was convened by Mrs. Ross Casselman. The Advent Wreath was displayed as a mesage to all to prepare their heart and lives for the birth of their Lord and Saviour. A prayer of thanksgiving and worship was given by Mrs. Velma Casselman and a Scripture reading from Isaiah 8: 13-24.

Mrs. Leonard Barkley read the poem, "Christm as, Christmas Everywhere" and continued the Scrip ture reading of St. Luke Chap. 2, 14-16.

Mrs. Ross Casselman compared the true Christian spirit of Christmas with that of the worldly and commercial attitude of a modern world.

Members joined in singing several beautiful Christmas hymns, played by Mrs. Howald.

The Advent prayer and dedication was given byMrs.GeorgeCasselman.

The program was followed by the exchange of gifts and a buffet lunch and social hour were nejoyed by all.

FEDERATION OF AGRICULTURE DIRECTORS HOLD SEMI-ANNUAL MEETING

The semi-annual meeting of the directors of the Dundas Federation of Agriculture was held in the board room of the Department of Agriculture, Winchester, on Monday, November 23rd at 8:00 p.m., with Wm. McRoberts, president, as chairman and 28 directors present.

The following reports were given: Howard Mallan for the Insurance Committee, reported an agent need ed for the Winchester area; Art Milne for the 4-H Clubs reported a very successful year with 117 agricultural members and 121 members in the Homemakers' Clubs; Bernard Brunt, Holstein Association, 370 members, largest membership of any county in Eastern Ontario; Harry Williams, Plowmen's Association, reported a very successful plowing match and drainage demonstration; Mrs. Freida Coons, eleven Women's Institutes in the County and these were the sponsoring organizations for the Homemakers' Clubs; Don Robertson reported that provincial legislation ha dbeen passed to permit a toll on apples for the Fruit Growers' Association for advertising pur poses. He attributed the present satisfactor yapple situation to the greatly stepped-up advertising cam paign; Wm. Graham stated that the Mountain Fall Fair had been successful but that younger blood was needed on the committees. As this is the 100th anniversary of the cheese industry in Ontario, Bun Martin presented an enthusiastic picture of the cheese industry with present trends favouring a promising future for high-grade cheese; Angus Smith, reporting for the whole milk industry, stated that there 11 shippers and 5 distributors in the County. Angus also reported for Chesterville Fall Fair - largest attendance and exhibits ever. It is now a Class Ba Fair; Merle Allen stated that the Hog Industry in the County was becoming smaller each year; Ray Guy, speaking for the Winchester Concentrated Milk group, saidtha t the new plant at Ault's should be ready for use in December and understood that a large volume of milk was needed; Basil Dawley, reporting on the Ottawa Winter Fair, complained of poor attendance by the farm people of the County but that the County contributed more to the show classes than other Counties; George Wright reported that sales at the Chesterville & District Co-op were up by $118,000.00 and that a profit of $29,000,000.00 was shown In reporting for the Soil and Crop Association ,Gerald Adams stated that membership was the highest ever but that the dry summer had interfered with proper results from projects. John Maxwell, for the Chesterville Concentrated group, said that keen competition for milk in Eastern Ontario was forcing the price paid to the producers up. The Red and White Show, reported Allan McRoberts, was one of the largest held in Eastern Ontario. Ever since the Junior Farmers group had taken over the yearly Dairy Princess competition, interest in the project has grown and Baden Renwick stated that the Junior Faarmers were looking forward to another successful year. Lloyd Gallinger reported that Dundas is one of five counties in Ontario undertaking a farm accident survey this year. Interest in the work is continuing but there is no way of determining whether County residents were becoming more "accident conscious".

George Suffel, president of the Ontario Soil and Crop Improvement Association, brought greetings and reported that his venture in sunflowers for commercial use was proving rather satisfactory. Orval Guy, 1st vice president of the Ontario Concentrated Milk Producers' Association, said that the marketing board, set up by the Ontario Federation, appeared to making progress in getting the four major provincial milk groups together.

The president reported on a successful annual meeting of the Ontario Federation and stated that two resolutions, sent in by the local executive, had been passed at the meeting.

E. K. Pearson, County Agricultural Representative, read a brief which had been prepared by the Eastern Ontario Soil and Crop Association and had been presented to provincial agricultural authorities, including the Hon. Wm. Stewart, provincial Minister of Agriculture, at a recent meeting in Kemptville. The brief outlined in detail the need for an awakened interest of provincial authorities in drainage and water conservation in Eastern Ontario and explained the need of ARDA assistance in overall financing and planning. A steering committee, consistin gof Doug Irvine, George Suffel, Ray Guy, E. K. Pearson and Eric Casselman, was appointed and directed to attempt to organize the Eastern Counties in a publicity campaign, so as to get general public support in an effort to keep recommendation of the brief before the provincial authorities.

The meeting, which closed at 11:30, was followed by lunch.

MRS. C. LARMOUR HEADS U. C WOMEN

Mrs. Clifford Larmour was re-elected president of the United Church Women of Lakeshore Drive United Church, Morrisburg, at the annual covered dish supper held in Allan Hall. Others installed in office by Rev. W. J. March were: Mrs. W. S .L. Merrill, honorary president; Mrs Arthur Edgerton, past president; Mrs. Grant Beckstead, first vice president; Mrs. Greta Strader, secretary and Mrs. Harold Jones, treasurer.

Unit leaders for 1965 will be: Mrs. Clifford Sypes, Unit 1; Mrs. Wilfred Foss, Unit 2; Mrs. Wm. Mullin, Unit 3; Mrs. Trevor Crowder, Unit 4; Mrs. Floyd Fisher, Unit 5.

Committee chairmen elected to office were: Mrs. A. Edgerton, finance; Mrs. Cephus Smyth, literature and communications; Mrs. Robert Woods, social; Mrs. R. B. Bucan, supply and social assistance; Mrs. Marshall Rielly, press and publicity; Miss Dorothy Flower, program; Mrs. George Baker, cards; Mrs. Kurt Polak, flowers; Mrs. Fisher, friendship and membership; Mrs. W. J. March, leadership and development.

Othe rofficers elected were: Mrs. George Smith, pianist; Mrs. R. L. Duval and Mrs. Ralph Prosser, auditors and Mrs. Arnold Meyer nom inations.

Mrs. March conducted the devotional period of the December meet ing. She told the Christmas story and led the prayer. The meeting was conducted by Mrs. Larmour, president, assisted by Mrs. Strader, secretary and Mrs. Jones, treasurer, who presented a successful financial budget. Mrs. Trevor Crowder gave the Scripture readnig.

Prior to installation of the incoming officers by Rev. W.J. March annaul reports were presented by unit leaders and committee chairmen.

Letters To The Editor

Dear Mr. Laurin—In sending the report of our meeting, may I add that as a member of St. Paul's L. C. W. I would like to thank you for myself and for all our members for your excellent presentation of our church activities in your paper and to wish your coming year will be a successful one.

Sincerely,
Mrs. Ross Caasselman,

WILLIAMSBURG

Mrs. George Strader and Mrs. Leroy Hamilton attended the funeral of Mrs. (Dr.) Earle of Watertown, N.Y., on Saturday, January 5th.

Mrs. Clarence Presley and father, Mr. James Shaw of Melvins, were recent callers of Mrs. John Erratt.

GLEN BECKER

Sorry to hear Mrs. Don Lewis is a patient in Wnichester Hospital.

Mr. and Mrs. Melvin Dawley and Wilma of Winchester spent Friday with Mr. and Mrs. Howard Saddlemire.

Mr. and Mrs. Wilfrid Carruthers of Elma spent Sunday with Mr. and Mrs. Howard Saddlemire.

Mrs. Harold Casselman and boys spent Thursday with Mrs. Lloyd McHaffie.

DECEMBER MEETING HOSPITAL AUXILIARY

Thirty members attended the hospital auxiliary meeting held in the hospital board room on Thursday, December 3rd. Out of the business part of the meeting came a request from the purchasing committee for the following items: an electrocardiograph machine; two air purifiers; pathological slide cabinet; trilene mask; suction machine; linens. The cost of this very necessary equipment is approximately $2500.00. Following a very thorough discussion concerning the requests a motion was passed unanimously authorizing the committee to purchase all the items asked for. At this time the Golden Valley Unit from the Vernon Area offered to buy the air purifiers.

Anyone visiting the hospital at night will notice the two tall beautifully lighted Christmas trees supplied by the Metcalfe Lions Club and put in place this year by Mr. Harold Cowan. Other arrangements made for the Christmas season at the hospital are as follows: The Auxiliary members from Winchester are supplying six Christmas trees to be used insdie the hospital. The same group are also making tray favours to be used Christmas Day. A group of CGIT girls from Vernon have offered to sing carols to the patients.

At the close of the business session, two auxiliary members gave very entertaining readings. Mrs. Lyle Marcellus of Chesterville, read two articles and in her own words they were from 'the sublime to the ridiculous'. Both were thoroughly enjoyed by her audience. Mrs. Wm. Byers explained in detail how to conduct and dress for a "Hard Times Fashion Show" taking her material from a show that was given at the Hospital Association Convention in Toronto.

After this delightful ending to the meeting, coffee and cakes were served in the cafeteria.

FOR QUALITY PRINTING
CALL KI 3-2987

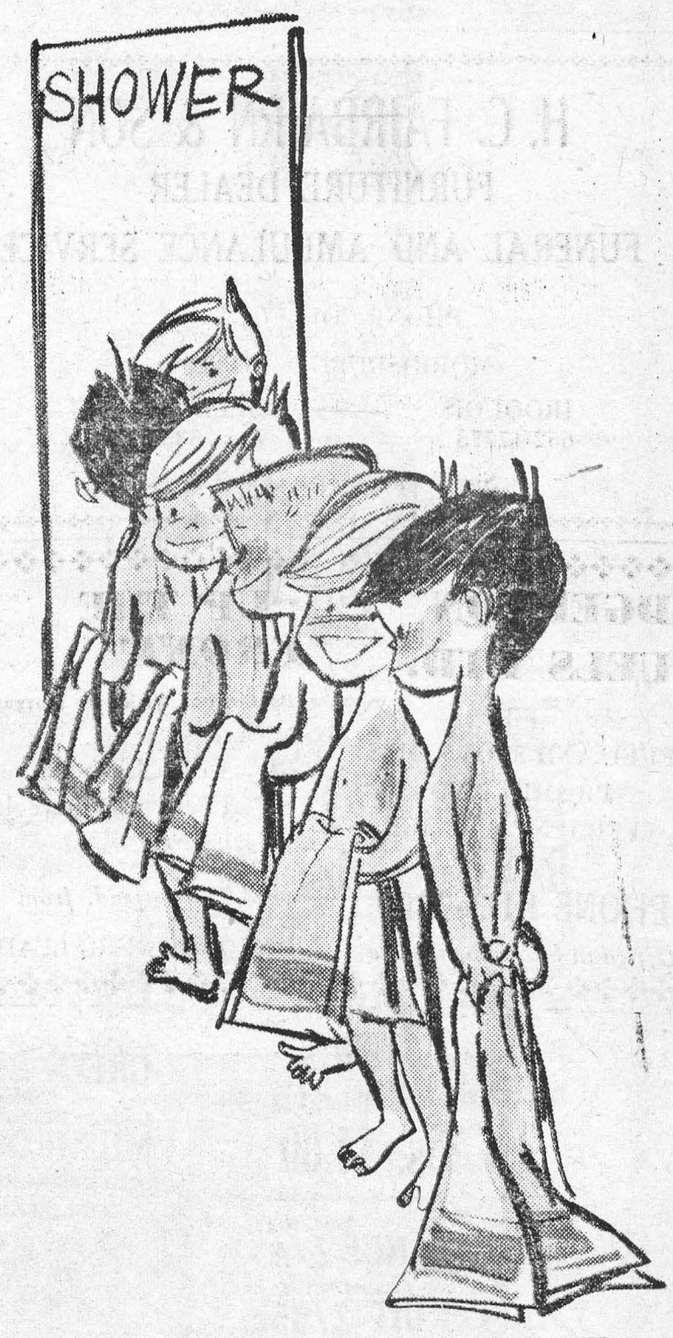

you can heat water electrically
SIX TIMES
as fast as average use demands
with the new



ELECTRIC WATER HEATING APPLIANCE
"Cascade 40" is flameless, clean, silent. And there is a ten year guarantee on the tank.

APPROVED: The new "Cascade 40" Water Heating Appliance is an APPROVED PRODUCT developed through the combined research and resources of Ontario Hydro and electrical manufacturers.

FOR DETAILS CALL
your hydro



SANTA CLAUS

will arrive in The Morrisburg Shopping Centre at 2:30 p.m. on Saturday, December 8th (THIS SATURDAY. He will be accompanied by the North Dundas High School Band. After touring the Shopping Centre, he will distribute Treats to the Children in the Morrisburg Civic Building When the treats have all been distributed a Sing-Song will take place. All Children are welcome, whether they be One or One Hundred Years Young.

Sponsored by
The Morrisburg Chamber of Commerce

Xmas Suggestions From STYLES & McINTOSH TV.

Philips and Regina Electrobroom	From $39.95 to $49.95
Philips Hand Mixers (5-year guarantee)	$11.99
Philips Scissor and Knife Sharpener	$9.95
Philips Men's Speedflex Shavers	$29.95
GE Hair Dryers	From $15.99 up
GE Automatic Toasters	$17.95 & $21.95
GE Deluxe Automatic Coffee Maker	$29.85
GE Steam and Dry Irons	$16.90
GE Floor Polishers	From $29.88 up
GE Vacuum Cleaners	From $59.88 up
Westinghouse Electric Knife	$24.95

Many other items such as Kettles, Blenders, Frypans, Clocks, Humidifiers, to choose from.

See and hear our Selection of Electrohome and GE Stereo HI-FI Television, Record Players, recorders and Transistor Radios. GE and Channel Master Transistor Radios from $16.95 up.

A complete line of GE Major Appliances and Wood's Freezers
1964 GE CLOTHES DRYER, Reg. $199.95. Now $159.95
WOODS 16' DELUZE CHEST FREEZER ---------- $219.95

IROQUOIS FOR SERVICE CALL 652-4397

A message from your neighbourhood

Brewers Retail

As the holiday season approaches, adverse weather conditions sometimes place a maximum burden on our staff to maintain our high level of service to our customers.

To avoid serious congestion during this peak sales period, we respectfully suggest that our customers purchase their requirements as early as possible.

BREWERS RETAIL STORES

Operated by Brewers Warehousing Company Ltd.

Will Hold Soil and Crop Conference

The 1965 Soil and Crop Improvement Conference to be held January 5th and 6th at the Kemptville Agricultural School ,Kemptville, Ontario will be the 17th Annual Meeting of the Eastern Association. Upwards of 50 0delegates and farmers are expected from the 11 Eastern Counties of Ontario.

The overall Theme of the Conference is "Using Our Resources".

The morning session o f Tuesday, January 5th will feature talks under the Theme of "Our Land" and speakers will include Dr. B. C. Matthews, Head of the Department of Soil Science, O.A.C. and 2 Eastern Ontario farmers. The afternoon will feature talks devoted to "Financing the Farm Business". An evening meeting will have Mr. D. L. Parks, Director of Extension, Ontario Department of Agriculture speaking on "The Role of Education in Agriculture".

The program for Wednesday, January 6th will stress "Efficient Use of Land" in the morning, with talks by Mr. K. E. Lantz, Assistant Deputy Minister of Agriculture, Mr. W. W. Snow, Director, Soils & Crops Branch, Mr. D. E. Logsdall, K.A.S. and several well known farmers from Eastern Ontario. The afternoon session devoted to Agricultural Research" will feature Dr. D. N. Huntley, Director, Agricultural Research Institute of Ontario and Dr. A. W. S. Hunter, Director, Research Station, Ottawa.

Meals will be provided at the K. A.S. for a nominal fee and overnight accomodation can be arranged for those making reservations through their local Agricultural Representatives.

WEDDING

A marriage of local interest was solemnized in St. John's Anglican Church, Kingston, when Marion Ethel Froats became the bride of Roland Rudolf Siemonsen. Canon Minto Swan officiated at the double ring ceremony, assisted by Rev. R. Mullins.

Mrs. M. Hilliard ,soloist was accompanied by organist H. Birchall.

The bride is the daughter of Mr. and Mrs. Harold Froats, formerly of this area. The groom is the son of Mrs. Emil Siemonsen and the late Mr. Siemonsen.

The bride wore a formal empire-line gown of peau de soie accented with lace appliques. A smocked corded pillbox highlighted with pearls held her chapel veil of tulle illusion. She carried a bouquet of white gardenias and stephanotis.

Miss Yvonne Ellis of Pembroke was maid of honor. She chose a street-length gown of powder b'ue peau de soie with matching coronet headdress. The bride's other attendants were Mrs. Mary Holmes and the bride's sister, Miss Linda Froats. They wore matching ensembles in tones of ocean spray blue.

Robert Chambers of Kingston was best man. Ushers were Fred Siemonsen, the grooms brother and John Froats, brother of the bride.

Mrs. Froats, the bride's mother, chose a gown of blue lace with pink accessories. The groom's moth er was wearing an ensemble of champagne coloured brocade with contrasting accessories.

Following a reception at the I.O. O.F. Hall, the couple left for a honeymoon trip through the Great Lakes area. To travel, the bride wore an imported suit o femerald green wool. They couple will reside at Kingston.

Guests attended from Montreal, Cornwall, Chesterville, Toronto, Guelph, Iroquois and Morrisburg.

ROAST

TENDER, MEATY SHORT RIB ROAST, or
BONELESS (Rolled Brisket) POT ROAST
Choice RED or BLUE BRAND BEEF

LB **45c**

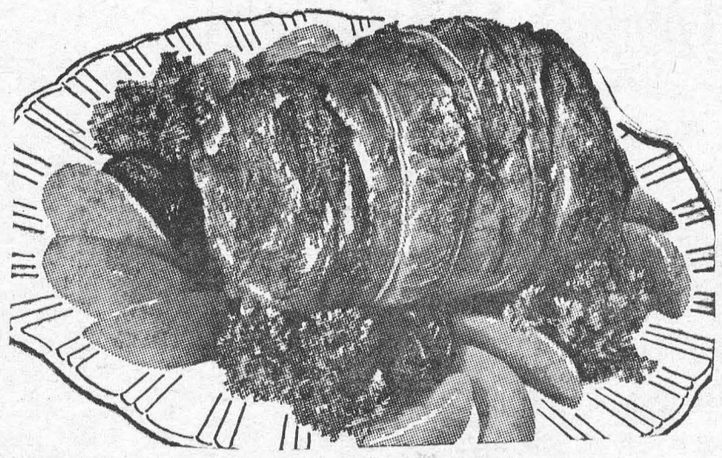

Chops and Stewing Cuts **LAMB IN THE BASKET lb. 17c**

A Tasty Treat **Chicken Legs lb. 49c**

ALLIED FOOD MARKETS

BIRDS EYE GOURMET FROZEN FOODS

YOUR CHOICE
- PORK HOCKS
- BEEF STEW
- PORK RIBLETS

4 lbs. $1.00

Gourmet Tomatoes and **LIMA BEANS** 10-oz. pkg. 19c

Gourmet Almonds & **GREEN BEANS** 9-oz. pkg. 37c

Gourmet Rice, Peas & **MUSHROOMS** 7-oz. pkg. 43c

SAVE 12c! — LIBBY'S FANCY **PEACHES** HALVES OR SLICES 20-oz. tin . . 25c

= = SPECIAL SOAP FEATURES = =

SAVE 12c! **ZEST** BATH SOAP 2 Bars 39¢

SAVE 18c! **OXYDOL** DETERGENT Giant Pkg. 79¢

SAVE 10c! **IVORY** DETERGENT Giant Pkg. 85¢

THE CHRISTMAS FRUIT! JUICY, EASY TO PEEL — Laarge Size 210's. DOZEN
TANGERINES 25c

California Red Emperor **GRAPES** 2 lbs. 35c

California No. 1 Pascal **CELERY** 2 Large Stalks 29c

Florida Marsh Seedless **Grapefruit** 6 48 Size 39c

New Fruit Drink 4-oz. pkgs. **TANG ORANGE 2/43**

Tang Pineapple-Grapefruit or **GRAPEFRUIT 2/35c**

Kraft Salad Dressing 32-oz. jar **MIRACLE WHIP 65c**

Wood Floor Cleaner **VISTA** 16-oz. Size 69c; 32-oz. Size $1.15

Dole Sliced **PINEAPPLE** 20-oz. tin 39c

Dole Pineapple **JUICE** 48-oz. tin 43c

Shirriff's Jelly Powders **LUSHUS 3** Pkgs. 33c

Twinkle White or Choc. 14-oz. **CAKE MIXES 25c**

Five Roses Baking **FLOUR** 25-lb. Cotton bag $2.39

Uncle Ben's 14-oz. pkg. **FLUFFY RICE 27c**

Liquid 128-oz. jug **MIX-O-BLEACH 65c**

Kellogg's 12-oz. pkg. **CORN FLAKES 29c**

Shirriff' sInstant Mashed **POTATOES** 12-oz. Pkg. 57c

Chase & Sanborn **COFFEE** SAVE 14c! 1-Lb. Bag 83c

Habitant Sweet Mixed **PICKLES** 24-Oz. Jar 37c

Habitant Red or Green **CHOW-CHOW** Jar 39c

Habitant Pickled **BEETS** 24-Oz. Jar 25c

Habitant Strawberry or Raspberry **JAM** SAVE 10c 24-Oz. Jar 59c

Dole Fruit **COCKLAIL** 20-Oz. Tin 33c

ALLIED BAKERY FEATURES
ALLIED FRESHLY BAKED DANISH **LEMON WHIRL** Pkg. of 9 39c

Allied **DATE & NUT CAKE** SPECIAL 59c

Allied **DOUGH-NUTS** New Low Price! Pkg. 29c

Allied Deluxe **XMAS CAKE** 2-Lb. Size $1.39

CLIP THESE COUPONS

90 FREE UNITED STAMPS with the purchase of Modess Sanitary Napkins. Pkg. of 12 51c. — Effective Dec. 10, 11, 12, 1964.

60 FREE STAMPS UNITED with the purchase of BEEF Cross Rib Roast —Effective Dev. 10, 11, 12, 1964.

60 FREE UNITED STAMPS with the purchase of 3 lbs. or more of Tasty Minced Pork. —Effective Dec. 10, 11, 12, 1964.

WE RESERVE THE RIGHT TO LIMIT QUANTITIES
ALL VALUES EFFECTIVE DECEMBER 10, 11, 12, 1964.

Brinston's

ALLIED FOOD MARKETS

Flowers For Christmas

You are cordially invited to visit our Greenhouses and see for yourself our lovely stock of Potted Plants and Cut Flowers for the Holiday Season. You will find something to suit your taste and your purse.
Among others, we have

POINSETTIAS - 'MUMS - CYCLAMEN AND MANY OTHERS

Fraser Florist

MORRISBURG PHONE KI 3-2597

GENUINE
SCOTCH PINE
CHRISTMAS TREES
$2.43 EACH

PLUS TAX — DELIVERED

HODGINS LUMBER LTD.

PHONE KI 3-3155 MORRISBURG

NATIONAL HOCKEY LEAGUE

The two hottest clubs in the National Hockey League at the moment are first-place Detroit Red Wings and last-place Boston Bruins. The Wings took over sole possession of first place last week and have a cushion of three points

DETROIT, BOSTON TWO HOTTEST CLUBS IN NHL AT THE MOMENT

over their nearest rivals. The Wings have gone eight games without a loss, including seven wins and have won their last five starts.

Boston, after going their first nine games without a victory, have won their last two, both over Chicago Black Hawks at Boston. The Wings and Bruins meet tonight at Boston, so unless the game ends in a tie, one of the streaks will end.

Offcial statistics released today by the NHL show Detriot with 15 points and Toronto Maple Leafs and Monreal Canadiens tied for second with 12 each. Then follow Chicago and New York Rangers, each with 11 points. Boston is last with five.

Bobby Hull of Chicago was the only player among the previous week's leaders in the individual scoring parade to gain much ground. He picked up his eighth goal—tops in the league—and added two assists to boost his point-total to 12 and move into second place, four points behind teammate Stan Mikita, who has a league-leading 12 assists and four goals.

The biggest gains of the week were made by Detroit's Norm Ullman and Phil Esposito of Chicago, each collecting two goals and two assists. Ullman now has 10 points and is tied with Tonoto's Andy



Bathgate in fourth place. Bathgate in fourth place. Esposito has seven points.

Frank Mahovlich of Toronto failed to gain a point last week and slipped to third spot with 11 points. In sixth place with nine points each are Alex Delvecchio of Detriot and defenceman Kent Douglas of Toronto. Seven players are tied with eight points each.

Rookie goaltender Roger Crozier continued his hot pace, allowing two goals in Detroit's two games. He leads in average with 1.60 on 16 goals against in 10 games. He also leads in shutouts with three.

Mikita is the penalty leader with 40 minutes while Toronto is the most penalized team with 224 minutes.

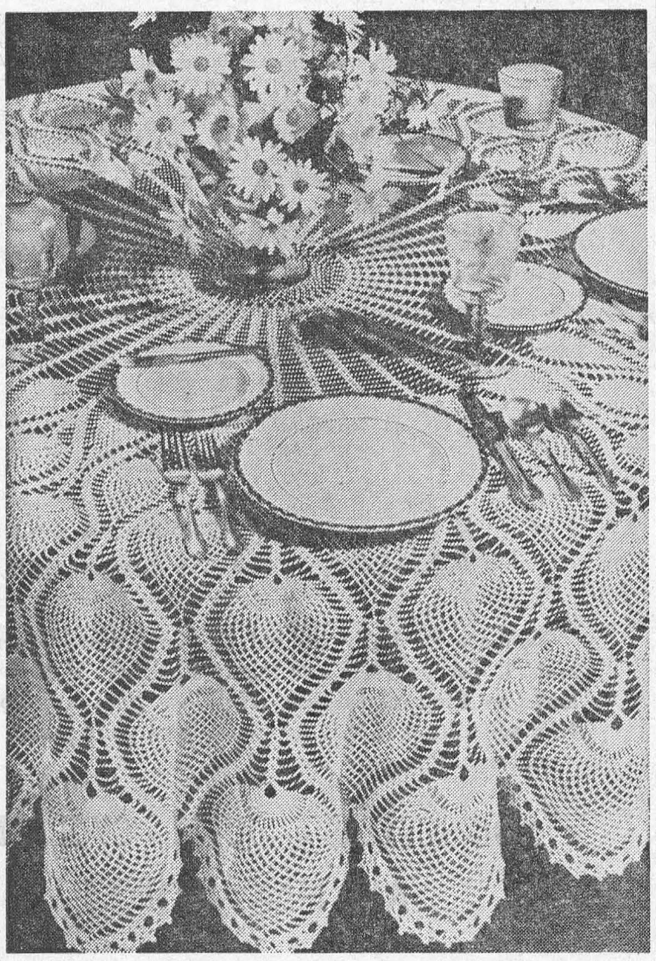

FOR YULETIDE ENTERTAINING: You will undoubtedly be happy to invite the whole family to a nice dinner which you will be proud to serve on this elegant table cloth that you have crocheted yourself. Just send a stamped, self-addressed envelope and 25c for Pattern 7592M to Prairie Publishers, 1410 Scarth St., Regina, Sask.

Our Lady P ntiful



Rare and beautiful species

FAMOUS KEW GARDENS

from around the world

by W. H. OWENS

Slightly more than 200 years ago an English princess founded a small botanic garden in the grounds of Kew Palace, near London. These nine acres, once cultivated by Princess Augusta, mother of King George III, have grown into the world-famous Royal Botanic Gardens.

Today the Gardens cover about 300 acres, and generations of plant-collectors have searched the far corners of the Earth to stock them with a multitude of rare and beautiful species.

Each year more than 1,000,000 people visit Kew to enjoy the marvellous colours and perfumes of trees and plants from every continent and climate. Many of the rarest specimens grow in glasshouses, artificially heated to reproduce the climatic conditions of their native lands.

Primarily, however, the purpose of the Gardens is scientific, and they provide a world clearing-house for information about plants.

In the accurate identification of plants, reports on species of importance to mankind, and vital work on plant diseases and food crops, the experts at Kew perform valuable service to Commonwealth and many other countries.

One of Kew's greatest achievements, however, has been in assisting the wider distribution of useful crops across the world.

Plants, cuttings and seeds of crops ike cocoa and rubber have been taken from their native soils, raised under ideal conditions at Kew, and then sent out to establish commercial plantations in other countries.

The Souts American tree whose bark yields medicinal quinine was thus introduced into India and the Far East. It has since played a great part in the fight against malaria and other diseases.

Kew's most famous story, however, concerns the rubber plant, which until about 80 years ago grew wild in Brazil.

At that time there was a growing world demand for rubber as inventors found more and more uses for it in industry.

For obvious reasons, the Brazilian Government prohibited the export of any wild rubber plants.

Just one seedling, however, had been raised successfully in a pot at Kew. So it was decided to send an English plant collector, Henry Wickham, on a secret mission to Brazil.

He knew the country well and, after spending a year in the Amazon forests, he managed to bring 7,000 wild rubber seeds back to England.

From these, about 1,000 sturdy plants were grown at Kew. They were dispatched in a specially chartered ship to Ceylon and Singapore.

There they formed the small, precarious beginnings of the vast rubber plantations which today provide a livelihood for many communities in the Far East.

With the ever-increasing transit of plants across the world has come awareness of the risk of spreading new pests and diseases.

To combat this, Kew now provides quarantine facilities for plants which are being sent from one tropical country to another.

"HOW'S THAT . . . ?"

Many an election is won by the side which spends the most campaign money accusing the other side of spending too much campaign money.

BANISHING BLISTERS

Besides encouraging the grass and flowers to grow, the warm spring sun may also cause the outside of your house to "blossom" with paint blisters.

You can blame all those showers, boiling kettles, humidifiers and other sources of moisture in the house. During the winter the moisture passed through the walls and has now collected under the exterior paint skin.

The answer to the problem is a paint that "breathes", so that the moisture can escape without causing blistering. C-I-L's paint research lab has spent the last eight years developing a complete house paint system that has this quality. The New Cilux House Paint system introduced this spring includes a new emulsion primer as well as a new latex paint. Together they provide resistance to blistering considered superior to anything introduced so far.

An illustrated booklet describing moisture build-up and how to deal with it is attached to each gallon can of paint.

C-I-L OVAL

AID AFRICAN SCOUTS

The National Council of the Boy Scouts of Canada has authorized a gift of $1,500 to newly independent African Scout associations for the purchase of books and publications. The money comes from the Canadian Scout Brotherhood Fund, a continuing fund raised by Boy Scouts in Canada to assist Scouting in other parts of the world.

The best way for a man to avoid having to lift a finger around the house is by proving he's all thumbs.



PROMOTION: Vice-president and general manager of Canadian Pacific's prairie region with headquarters at Winnipeg for the past two and a half years, S. M. Gossage has been promoted to Montreal as vice-president, company services. He will have jurisdiction over such activities as law, personnel, purchasing, public relations and advertising, research, telecommunications and trucking operations.

RIVETS

By George Sixta

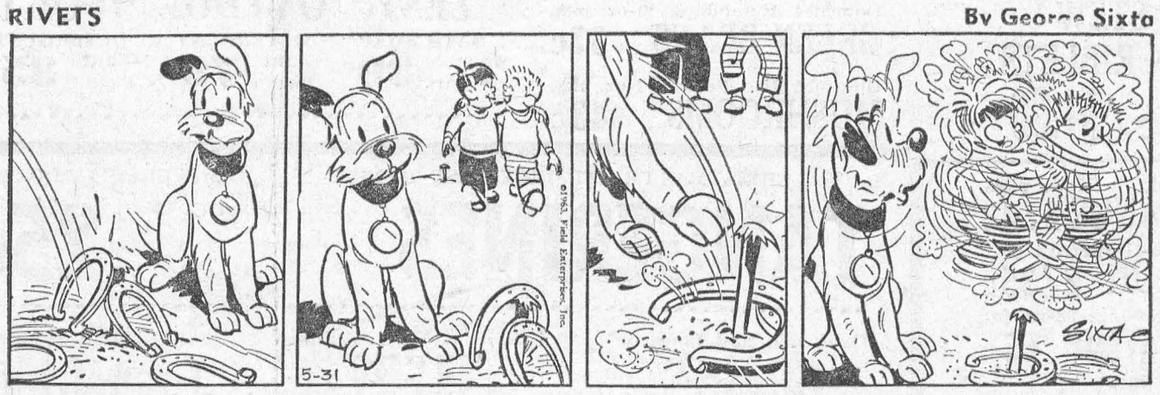

COMMUNIST LEADERS GATHER TO CELEBRATE—

Not a smile to be seen . . . .



Soviet leaders and visiting officials from Communist world render salutes during parade marking celebration of the 47th anniversary of the Bolshevik revolution. From left, are: Bulgarian Premier Todor Zhivkov; Walter Ulbricht from East Germany, First Secretary of the Communist Party there; new Soviet Premier Alexei Kosygin; Soviet Defence Minister Rodion Y. Malinovsky; new Soviet Communist Party chief Leonid Brezhnev; Wladyslaw Gomulka, First Secretary of the Communist Party of Poland; Soviet President Anastas Mikoyan; and Red China Premier Chou En-lai. They watch parade from Lenin Mausoleum.

IN MANITOBA

$6 MILLION BRIDGE PROGRAM THIS WINTER

The largest wintertime bridge-construction program in Manitoba's history — a $6.1 million, 24-project undertaking — is being tackled this coming winter.

Premier Duff Roblin, in an address to the Manitoba Good Roads Association, said the program includes new starts on projects to be completed during 1965 together with the wintertime completion of projects already underway.

Largest of the projects are the $1.3 million Winnipeg-St. Vital link over the Red River, to be started this winter and completed next fall, and the $1.3 million bridge on the North Perimeter highway over the Red River, to be completed this winter.

Completion next summer of the $400,000 overpass of the main CPR line and Rosser road on the western perimeter highway is part of the perimeter program to meet the tremendous traffics needs that are building up for the movement of material from areas west of the Red River to the livestock-feed mill-milling complex in the eastern metropolitan area.

Crossword



Solution 7-2-60

ACROSS

1. Place
4. Long ago
9. Mimic
12. Fire residue
13. Stop
14. Obscure
15. Born
16. Kind of hat
17. Urns
19. Press
21. Spider's home
22. Devour
24. Guides
28. Man's nickname
29. Fresher
31. Small arrow
32. Apex
34. Lariats
36. Expire
37. Bewildered
39. Summer flowers
41. Exist
42. Closest
44. Apple drink
46. Feline
47. Summer month
48. Correct
51. What gir
52. Inquire
55. First woman
56. Eradicate
58. Prevaricate
59. Change color of
60. Birds homes
61. Secret agent

DOWN

1. Cooking vessel
2. Employ
3. Belonging to them
4. Fall mouth
5. Not fat
6. River barricade
7. Plural ending
8. At no time
9. Paid notices
10. Pastry
11. Printing measures
18. In bed
20. Operate
21. Metal strings
22. Devil
26. Shut
24. Railroad station
26. Mean fellow
26. Clan
27. Direct
30. Most inferior
33. Vegetable
35. Fastens
38. Curve
40. Transgression
43. Consumed
45. Distributes cards
47. Joke
48. Scarlet
49. Climbing plant
50. Turn right
51. Possesses
53. Drink slowly
54. Lock opener
57. Musical note

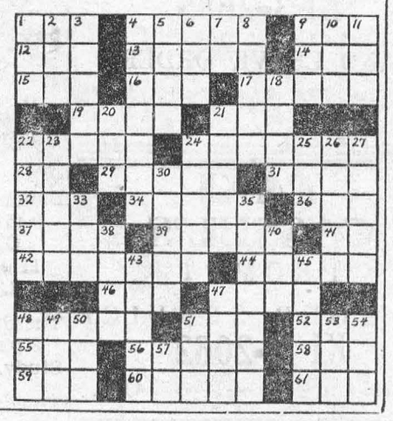

Editorials

(THESE ARE NOT NECESSARILY THE VIEWS OF THE EDITOR OF THIS NEWSPAPER.)

The freshmen

by HUGH McCULLUM

Well, the latest wave of freshly-scrubbed freshmen has flooded the college campus. Every time I see a freshie parade I wonder why they have come, what are their motives? Is it education for its own sake or is it the long green?

Our present generation has been exhorted, cajoled and ordered to get an education by parents and educators. Always it is the same argument—stay in school and you'll make more money.

Granted these arguments are valid and undoubtedly our youth would join the ranks of the unemployed if they quit school early. Granted that educators are right when they say continuing education is essential. But why can't these same [illegible] education for its own sake? Why can't the idea of learning for the sake of learning penetrate the obtuse minds of the molders of teen-age thinking?

So most people at university today, as they did a few years ago when I attended university, are there for the sole purpose of obtaining a pot of gold. They miss the excitement of an academic atmosphere, the stimulation that comes from ideas. They arrive in society as fine doctors and good engineers but are they good thinkers or just highly trained technicians?

These professionals maintain society but what do they contribute to its growth?

Money is the main motivation for students entering university and more and more each year mediocre students clamour at the doors and squeeze their way in.

This assertion is easily proven when we see how few choose the professions of nurse, teacher or social worker when he service. Who wants to be a reasearcher, could be a lawyer, engineer, medical specialist or rising executive?

There is no doubt university education is being given the hard sell as evidence the mushrooming number of new colleges springing up across Canada. Higher education is being ovesold and consequently being robbed of its true essence because the wrong things are emphasized. The mad rush to get a degree and get on the money mart are trampling the real values of an education.

It can fill empty minds with ideas. It can expose prejudice and ignorance for the bedfellows they are. It can enlarge horizons. It can improve acquired capabilities and enlarge native abilities.

These, to my way of thinking, are some of the advantages of a university education. But to most students and parents a college education is the surest and safest way to material success. Gary Gottlieb, a third year student at the University of Toronto, writes about his fellow students:

"University graduates, for the most part, inflate themselves with self-importance, and wallow in their own conceit. The humility that comes with a true education is unknown to them. Interested only in themselves, the problems of others matter little. The age of humanitarianism has in their eyes disappeared, and those handful of graduate students who serve a few years in underdeveloped countries are looked upon as dreamy idealists and foolish do-gooders."

Isn't it time we realized the financial rewards of higher education have been overplayed? Education has to be above the exchange of the busy labor market.

Until we begin to value education in sense not dollars we're going to have such a mediocre type of scholar that we'll have to start institutions of higher learning above and beyond the present-day university which will have become little more than a technical school and never again the repositories of academic truth and thought.—Regina Leader-Post.

★ ★ ★

Musical Chairs

The Qu'Appelle Progress

It is more than probable that few people outside the Iron Curtain had too much affection for Nikita Khruschev, and now the country for which he professed love and which he served has turned its back on him.

While we have little sympathy for what Mr. Khruschev stood for it is hard not to have a passing sympathy for this little big man who for many years has worked for his country. He may, in the opinion of those he served, have made mistakes. He may have been becoming a little too soft toward the west, so that crown that has figuratively rested on his balding pate for many years has been suddenly removed and he finds himself friendless in his own country. There may still be some in Russia who would befriend him but we believe one is not encouraaged to speak openly and express opinions behind the Iron Curtain.

We cannot help but wonder whether in his halcon days, this one time powerful little man in the Soviet Union who had the whole world betimes very nervous, if not trembling, ever thought of the fate of his predecessors, and saw through the plaudits of the crowds the inevitable writing on the wall and the ultimate conclusion of his work. One thing cannot be denied, that when the Soviet Union says "out" it really means O.U.T. "Sic transit gloria".





"... and there was Eddie, under the fire escape in the alley, with his arms around a snub-nosed kid from the chorus. You know what happened then ..."

a matter of sentiment

ILLUSTRATION BY E. SHOOK

BY STEWART ROBERTSON

IF YOU know anything about burlesque back in the early Twenties before it surrendered to the movies, you must remember Goldie La Vonne. Goldie was the noisiest soubrette on the Eastern Wheel, with insinuating green eyes and a voice that could project song numbers as brassily as the bell on a hook-and-ladder truck. Energy and magnetism were hers, pulsing throughout her restless, curving figure and, although she was too common ever to reach Broadway, she was a queen in her own field. Perhaps you begin to recall her now. Especially as she was back in the news only the other day.

What happens to soubrettes when they get old? Well, Goldie waited until the veins in her pretty legs were swollen and her breath grew short, which took about fifteen years, and then she married Old Puttynose, her show manager. When he died, he left her a three-story brownstone front on Schermerhorn Street in Brooklyn, only two blocks from the old Hilarity Theater, which held both happy and humiliating memories for her. Goldie remodeled her house into small apartments and lived there in greedy comfort, a fat, vindictive woman of fifty-two, who spent most of her time planning a murder.

Like most ex-troupers, Goldie lived in a flamboyant past from which everything was eliminated save a succession of momentary triumphs, both theatrical and romantic. In the thirty-six cities which were the spokes of the Eastern Wheel she was welcomed each season as a lush and lusty bit of temptation. Some current swain was always pursuing her from stand to stand until his money gave out. College boys slashed her pictures out of the lobby frames. Her loot of diamond-studded frogs and alligators, dinner rings and bracelets was the talk of burlesque. They all had a cheap and gritty look, but they were diamonds of a sort, and to be reverenced as such. Goldie, being on the make, never really cared for any man—except one. And that was Eddie Miles.

Eddie was a trim young dancer, with a decent Irish face and a grin that won your heart. And Goldie La Vonne, star soubrette with her own three-sheet posters all over town and eight brawling seasons behind her, determined to corner the handsome greenhorn who'd first heard of her when he was in high school. He was flattered, naturally, and for that first season they were inseparable. Then came the break, as Goldie told it to me a hundred times.

"Bert," she'd say in her throatily intimate contralto, "I'd coach Eddie, encourage him, maybe bully him a little. He had class, and he was mine, and I hoped that if I tied to him, he'd lift me out of burley into vaudeville. I dreamed of that, Bert. That first season of ours was beautiful, but the second had hardly started before I felt him slipping away. Some said he was sick of me ordering him around, but it wasn't that. We had a new bunch in the chorus, the usual fugitives from the laundry and the cotton mill, and nothing to worry about that I could see.

"I found out different when we played the Hilarity. I couldn't locate Eddie after a matinee, so I stamped out the stage door pretty mad, and there he was under the fire escape in the alley with his arms around a snub-nosed kid from the chorus. They had the gall to tell me they loved each other. Just found it out, said Eddie to my face. Her with a skimpy dress and a hat with daisies on it, and me wearing willow plumes and red velvet. You know what happened then."

Yes, I knew. Goldie had had the girl paid off and fired next day, and Eddie handed in his notice at the same time. The youngsters joined another troupe out west, got married, and all went well until they tried to cross a Chicago boulevard in a driving snowstorm. A truck ran them down, killing the girl and breaking both the dancer's legs, and that was the last show business heard of Eddie Miles.

"I wasn't sorry for him," Goldie would rage. "After all, what's a pair of broken legs to a broken heart? Look what he did to me, Bert! There I was, one of the biggest names on the Wheel, passed up by a hoofer. It was the scandal of the circuit and got me laughed at for years. I might have made Broadway with Eddie. But no, in the end I had to marry Old Puttynose, and I blamed Eddie for that, too.

"I grew to hate him, Bert, so I decided to kill him. I gloomed about it all the time I was hitched to Puttynose, and I worked out a scheme. Eddie was a sentimental guy, like all the Irish, and I figured that some day he'd be shuffling into the Hilarity alley to horsewhip his heart by looking at the very spot where he fell for that chorine. I decided that I'd be waiting for him—with a gun—and that's why I still go there every afternoon in warm weather. I'll let him get right under the fire escape before it happens, and it'll never be noticed from the street. Nobody ever comes into the dead end now that the Hilarity is closed, and there's nothing else but the blank side wall of the storage warehouse across the way. You're the only one who knows this, Bert, and I know you won't tell."

I didn't take Goldie seriously, of course. My office is near enough for me to stroll by the alley at lunchtime, and I paid Goldie an occasional visit. The Hilarity Theater had long been dark and was quietly going to ruin, its marquee awry and its stucco front crumbling in patches. Around at the back, sitting heavily on the fire escape, Goldie was a match for it. Her once-applauded bosom, waist line and hips were merged in a gross ensemble, and her two-toned blonde hair was poor camouflage for the white beneath it. Her cheeks were like pink putty, but above them blazed those rapacious eyes. It was then that I'd remember the gun sagging in her lap and give a shiver for Eddie Miles. But I never believed she'd kill him.

For seven years Goldie kept her vigil. She would appear regularly at noon with knitting or a book, and promptly at six she'd go waddling back to the security of Schermerhorn Street. To my fancy she became a figure of doom, the wreck of her life on her face, but somehow implacable and dreadful.

And then came the morning when I read in the paper that Goldie had failed to go home at six. How long she had remained wedged on the fire escape after her heart stopped nobody knew, but she had been discovered at seven o'clock by a man named Edward Miles, who appeared to be greatly shocked. For ten years, the story said, he had never failed to enter the alley punctually at seven, on his way to work as night watchman of the warehouse on the corner.

A SHORT SHORT STORY COMPLETE ON THIS PAGE

CLASSIFIED

CARD OF THANKS

I wish to thank everyone who visited me, sent gifts, cards, letters and flowers while I was a patient in Ottawa Civic Hospital. Special thanks to Dr. Atack and Dr. Lambert.

MARGOT MONTGOMERY

50c.

I wish to extend grateful thanks to all my friends, neighbours and relatives who visited me and also remembered me with cards, flowers, gifts, telephone calls and personal wishes during my stay in the Winchester Memorial Hospital and since my return home. These kindnesses will long be remembered.

MRS. REATHA RIDDELL.

FOR SALE

1 PR LADIES WHITE FIGURE Skates, size 6; 1 pr. Boys' Skates, size 3; 1 Boy's Jacket with hood. PHONE 543-3117.

50c.

WOOD AND COAL STOVE for sale. PHONE 543-2152.

49-51p.

SHELL GRAIN CORN. Dry. $49.00 ton F.O.B. at Castleton Grain Dryer. Order now for delivery.
GERRY BEAUDRY,
R.R. 2, Castleton, Ont.
Phone 344-7862.

49-50c.

JOHN WOOD GAS WATER HEATER. Like New.
J. R. COLIGAN,
Phone KI 3-2540.

36tfp.

FRESH DRESSED GEESE, 50c lb. Ducks, 55c lb. Delivered or alive.
ARNOLD MILLWARD,
543-2314.

48-50c.

TO RENT

TWO APARTMENTS 1 up and 1 down. Tiled floors. One newly decorated. $45 month. Apply 31 LAKESHORE DRIVE

50c.

HOUSE TO RENT on Fifth Street. Immediate possession.
PHONE KI 3-2831.

50-52p.

2 BEDROOM ½ DUPLEX in Riverside Heights. Modern throughout. Oil heat. Garage. Available immediately. PHONE
NEALE R. CASSELMAN,
WE 2-5071, Cornwall.

50-52p.

PERSONAL

BIG HOLIDAY DISCOUNT on famous Spencers and Spirellas, individually designed for you. For a limited time, save $50.00 on Foundations and $2 on Bras. in a wide selection of materials.
MRS. ALLAN McINTOSH,
Phone 543-2917

50p.

CHRISTMAS TREES

WHITE PINE, SPRUCE, BALSAM, From $1 to $3.
MARTIN MESMAN,
Phone KI 3-2770.

50p.

ATTENTION CHRISTMAS TREE BUYERS — Come to Fowler's Tree Farm, No. 2 Highway 2½ miles west of Iroquois for the best in Scotch Pine trees, boughs and wreaths. Our barn and yard are floodlit for evening selection.

50-1c.

BUYING ANY CLOTHES, HOBBY OR SPORTS EQUIPMENT

for your family
this Christmas ?

Whenever you buy anything new for the people at your house you increase the value of the furnishings and personal belongings you already have in your home.

That's why it's important to review your fire and theft protection from time to time to make sure it is still adequate to do the job you want it to do.

For information about CIA's urban fire and theft insurance just call:

JUNIOR R. D. CASSELL
Phone KI 3-2075
Box 543, Morrisburg, Ont.

CIA Co-operators Insurance Association

TEACHER WANTED

ASSISTANT TEACHER for Grade 8, Morrisburg Public School. Employed four half-days per week. Applications will be received up to December 21st.
CHAS. R. HUMMELL,
Sec'y.-Treas.,
Morrisburg Pubilc School.

49-50c.

NOTICE

The Lions Club of Morrisburg are in need of used toys for needy families. Any person having them may leave them at the following places of business: Dominion Store, Mac's Shell Station, Glen's Esso, Shaver's Fina Service Station, or telephone any member of the Lions Club for collection. To enable the Lions to repair such toys and get them ready for Christmas distribution, it would be oppreciated if you could get them in as soon as possible.

4819-50-51p.

ELECTION CARDS OF THANKS

To the Electors of the Township of Williamsburg:

I want to say how very much I appreciated the magnificent suppor tyou gave me at the polls on Monday. I will endeavour to the best of my ability to be worthy of the confidence you have placed in me.

I would also like to extend to each of you my best wishes for a very Happy Holiday Season.

GRAHAM HESS.

50c.

/ /

To the Electors of the Township of Williamsburg:

I take this opportunity to thank my many neighbours and friends who placed their confidence on my behalf December 7th. It is my desire to be of service to you at all times.

A Very Merry Christmas and a Happy New Year to all.

HUGH A. McMILLAN.

50c.

/ /

To the Electors of the Township of Williamsburg:

May I express my sincere appreciation to all the voters who supported me in Monday's election for Council. My wish is to serve the people in every part of the Township. Again, my most sincere thanks.

Wishing you all the Compliments of the Season.

ED HANSON

50p.

/ /

To the Electors of the Township of Williamsburg:

I would like to take this opportunity to say a sincere Thank You to the people who supported me at the polls on December 7th, 1964.

Congratulations to the new Council. Health and happiness to everyone throughout the new year.

EARL BAKER,
R. R. 1, Morrisburg,
Mariatown.

50p.

/ /

To the Electors of the Township of Williamsburg:

I would like to take this opportunity to say Thank You to the voters who supported me at the polls on Monday and to wish everyone a Merry Christmas and the best in the New Year.

JOHNNY WHITTEKER,
Williamsburg.

50c.

/ /

To the Citizens of Morrisburg:

I wish to convey my sincere thanks and appreciation to all those who worked and supported me at the polls on December 7th.

I extend Season's Greetings to one and all.

DALLAS MERKLEY

50c.

/ /

To the Electors of the Village of Morrisburg:

To all those who voted for me in last Monday's election for Hydro Commissioner, I want to say how much I have appreciated your magnificent support, now, and luring the many years I have been associated with the Morrisburg Hydro.

May each of you enjoy a Very Happy Christmas and the best of everything in 1965.

EDDIE JONES

50c.

To the Electors of the Township of Williamsburg:

I wish to take this opportunity to congratulate the Public School Trustees who were elected and to thank the electors for their support at the polls last Monday.

I would also like to wish everyone the very best Holiday Season ever.

JAMES LANGABEER

50p.

COMMUNITY CENTRE SCHEDULE

Fri., Dec. 11—Senior Hockey.

Sat., Dec. 12—Skating 2—4 p.m.; 7.30—9.30 p.m.

Sun., Dec. 13—Skating 2—4 p.m.

Mon., Dec. 14—Figure Skating 5—6.30 p.m.

Tues., Dec. 15—Skating 7—9 p.m.

Thurs., Dec. 17—Skating 7—9 p.m.

FLOYD FISHER

REAL ESTATE BROKER
MORRISBURG ONTARIO

MORRISBURG — A 9-room house, centrally locate don Broder Crescent, oil furnace, hardwood floors, large lot. Askin $8,000.

IROQUOIS — A well maintained duplex on Ellis Drive, 5 rooms down, 4 rooms up. Oil heating. Asking $1,500 down.

MARIATOWN — A granite faced block bungalow, 5 rooms, bath, tile floors, floor furnace, full basement, good view of the St. Lawrence. Full price $10,500.

NEWINGTON — An attractive 3 bedroom cement block bungalow with a 4 piece bathroom, oil furnace, garage, well landscaped, central. Asking $10,000 with $3,000 down.

PHONES:

Office KI. 3-2044
Residence KI. 3-2355

BILL MEABRY Ph. KE 4-2119

LORNE G. CRABBE

REAL ESTATE
For Prompt Service, Call
HARRY W. MEIKLE
KI 3-3175

Park Ave. Morrisburg

Three Bedroom Frame, Stucco-Finish Ranch Style House, located on corner lot, High and First. Full basement, forced air, TV tower. Immediate occupancy. Asking price, $15,500 with terms.

KIRKBY'S

REFRIGERATION
SALES AND SERVICE
Phone 989-2025
SOUTH MOUNTAIN ONT.

42-50p.

ROOM AND BOARD

LOW RATES — GOOD MEALS.
GEORGE'S MOTEL,
PHONE 543-9034.

48-50p.

CHRISTMAS TREES

PINE
BALSAM
SPRUCE

ANY SIZE
Order Early for Best Selection!
CALL:
HARRY TINDAL
KI 3-2685
AND LEAVE ORDER

TAXI CASSEL'S

PROMPT
24-HOUR SERVICE
KI 3-2062
Morrisburg —:— Ont.

CALL THESE NEW NUMBERS

— FOR —

AMBULANCE SERVICE



AREA CODE 613
DAYS—
543-2112
NIGHTS—
543-3189
BRUCE CASSELMAN
MORRISBURG

BINGO!

ST. MARY'S HALL
MORRISBURG
EVERY TUESDAY
8:00 P. M. SHARP
- 15 REGULAR GAMES
- SPECIAL GAMES
- JACKPOT GAME

NEXT WEEK'S JACKPOT $130.00

ADM. TWO CARDS $1.00

REAL ESTATE

ALBERT GALE AGENCIES LTD.

MORRISBURG - - ONTARIO

Members of the Multiple Listing Services, Ottnwa, Kingston and Central St. Lawrence Boards

MORRISBURG PHONE: KI 3-2898
CORNWALL PHONE: WE 2-3205
IROQUOIS PHONE OL 2-4296
OR WRITE P. O. BOX 397, MORRISBURG

Gifts and Decorative Accessories

AGENT FOR CORO JEWELLERY

MATCHBOX TOYS SERIES
Excellent Stocking Stuffers
LARGE SELECTION OF EVERY DAY AND
CHRISTMAS RECORDS
OPEN WED. AFTERNOONS and EVERY NIGHT
9 a.m.—9 p.m. DEC. 18—23. CLOSED AT 6 p:m: DEC: 24

ALLISON IMPORT SHOPPE
Phone 543-3132 *Morrisburg, Ont.*

IN THE CHURCHES

ST. MARY'S CATHOLIC CHURCH
MORRISBURG

Sunday—
Masses at 8 a.m. and 11 a.m.
Saturday Evening—
7.30—Devotions and Confessions.
Week Day Mass 8.00 a.m.

ST. CECILIA'S, IROQUOIS—
Sunday—
Mass at 9.30 a.m.

MORRISBURG PENTECOSTAL CHURCH
LAKESHORE DRIVE
Pastor: Rev. J. Gregory
KI. 3-2968 P. O. Box 251

Sunday, December 13th, 1964—
9.45 a.m.—Sunday School
Classes for all ages.
11 a.m.—Morning Worship.
7.30 p.m.—Evangelistic Service.

Tuesday—
8 p.m.—Prayer Meeting and Bible Study.

Thursday—
8 p.m.—Young People's.

WARM WELCOME TO ALL

UNITED CHURCH OF CANADA LAKESHORE DRIVE

Morning Worship at Eleven.

WORSHIP AT CHURCH AS A FAMILY

THE PRESBYTERIAN CHURCH IN CANADA
KNOX CHURCH
"The Church With The Chimes"
Rev. Everett Hawkes, Minister

Sunday, December 13th, 1964—
11 a.m.—Morning Worship.
9.45 a.m.—Sunday School.

ST. LAWRENCE EVAN. LUTHERAN PARISH

ADVENT III—Dec. 13, 1964—
St. Paul's—
10 a.m.—The Service.
11 a.m.—Bible School.
St. John's —
1.30 p.m.—The Service and S.S.
EVERYONE ALWAYS WELCOME

ST. JAMES ANGLICAN CHURCH

Rev. Cyril W. Earle, L. Th., Rector
ADVENT III—Dec. 13th, 1964—
St. James, Morrisburg—
8 a.m.—Holy Communion.
9.45 a.m.—Sunday School.
11 a.m.—Matins.
7 p.m.—Evensong.
Holy Communion Each Thursday at 10.00 a.m.
Holy Trinity, Riverside—
9.30 a.m.—Holy Communion.
9.3 0a.m.—Sunday Schooll

- Coming Events -

FREE CHRISTMAS DRAW

A Gents' or Ladies' Watch to the Lucky Ticket Holder when draw is made on Thursday, December 24th. A Free Ticket with each 50c you spend in our store. Diamonds, Initial Rings, Black Alaskans, Watch Bands. — LAMER'S JEWELLERS and WATCH REPAIR. Ph. KI 3-2278 Morrisburg.

47-51c.

☼

MORRISBURG PUBLIC SCHOOL CHRISTMAS CONCERT, THURSDAY, DECEMBER 17th, 8 P.M.

50c.

ANNUAL MEETING CANCER SOCIETY

The Annual Meeting of the Morrisburg Branch of the Canadian Cancer Society will be held in the Council Chambers of the Civic Building on Monday evening, December 14th, 1964 at 8:00 o'clock. Films entitled "The Million Club" and "Smoking and You" will be shown and election of officers for 1965 will take place. Everyone is invited to attend this meeting and your support of the work of the Society is requested.

