THE WINCHESTER PRESS

VOL. SIXTY-EIGHT — WINCHESTER, ONT., THURSDAY, FEBRUARY 23, 1956. — No. 40

Lady Curlers Win Kaneb Trophy At Cornwall Bonspiel



A Winchester Ladies' Curling Club rink, skipped by Mrs. Arnold Duncan, won the Kaneb Trophy at a bonspiel at Cornwall last week. Members of the team, who each received a replica of the trophy and a china cake plate, are Mesdames Clark Curtis, T. N. Mitchell and Howard Fetterly.

Dropping their first game to Brockville 9-5, the Winchester team went on to defeat rinks from Valleyfield 10-7 and 13-4, and Prescott 10-8.

The coveted Kaneb trophy which they won was presented to the team at the presentation ceremonies following the bonspiel, and will remain the property of the local club until next year when it will be up for competition again. The trophy is on display at the Winchester Curling Club.

Personnel of the local team is pictured above. Left to right: Mrs. Arnold Duncan, Mrs. Howard Fetterly, Mrs. T. N. Mitchell and Mrs. Clark Curtis.—*(Photo courtesy of Cornwall Standard-Freeholder).*

Some Outstanding Pictures Coming To The Winchester

Starting tonight and running through Saturday is a new film version of the great novel by Rex Beach, "The Spoilers," lensed in beautiful Technicolor, starring Anne Baxter, Jeff Chandler and Rory Calhoun. Location is Nome, Alaska, at the turn of the century, when the gold rush was in full swing. Rory Calhoun, a Government Commissioner, ostensibly has been delegated to settle conflicting claims, but in reality heads a gang of claim jumpers.

Monday and Tuesday, Feb. 27 and 28 only, a great science-fiction drama, "Tarantula," starring John Agar, Mara Corday and Leo G. Carroll. Carroll, a scientist, has been experimenting with a tarantula to develop a nutrient that will augment an impending world shortage of food. The tarantula, now taller than a telephone pole, escapes and terrorizes the countryside until the air force, called into action, destroys it with napalm bombs.

On the same program, "Running Wild" will be seen, starring William Campbell, Mamie Van Doren and Keenan Wynn. William Campbell, a rookie member of the state highway patrol, is assigned to gather evidence proving that Kennan Wynn, an ex-convict now operating a garage and service station, is the master mind behind a ring of teen-age automobile thieves. Posing as an adolescent tough guy, Campbell finally achieves the downfall of the hot car ring.

District Couple Celebrates Fortieth Wedding Anniversary

On Thursday evening, February 16, about 55 relatives gathered at the home of Mr. and Mrs. Samuel Holmes to honour them on their 40th Wedding Anniversary.

About 10.30 Mr. and Mrs. Holmes were called to the floor and an address was read on behalf of the family by their eldest granddaughter, Miss Muriel Hamilton. They were each presented with a beautiful wrist watch by two of their younger grandchildren, Miss Linda McMillan and Master Lyman Holmes. The bridesbook was designed by Mrs. Ed. McMillan.

Mr. Ernest Holmes spoke a few words on behalf of their mother, Mrs. Nathaniel Holmes, and family, and Mr. Lorne Holmes presented them with a lovely chair.

Mrs. Ken. Durant, Mrs. Hilda Johnston and Mr. Garfield McIntosh presented them with a wrought iron table lamp.

Mr. and Mrs. Holmes thanked all for the lovely gifts. They also received many messages of congratulations.

A three-tier anniversary cake was beautifully designed.

Mr. and Mrs. Holmes were married 40 year ago in the Winchester United Church parsonage. They have lived on the farm where they still dwell since then. They have five sons and five daughters, and 32 grandchildren.

Then there was the guy who said he wanted to die with his boots on; because he was afraid he'd stub his toe when he kicked the bucket.

BIG ORANGE WALK SLATED FOR WILLIAMSBURG, JULY 12

Plans for the annual July 12th Celebration are beginning to take shape with the announcement that Grenville Orange Lodges would join with the L.O.L. from Dundas in a big celebration slated for Williamsburg this year.

Mountain District High School Holds Parents' Night

The Mountain District High School held a well-attended Parents' Night in the Hallville School recently. The program consisted of songs by Grades Nine and Ten, a one-act play by Grade Eleven, a Minstrel Show by Grade Twelve, and a Shadow Act by Grade Thirteen. During the evening certificates, trophies and awards were presented by members of the School Board.

Dr. Brennan was presented with a trophy by the boys of the Rugby team in appreciation of his services as coach of the school team last fall. The cheerleading team with Marilyn Shook, Joyce Graham, Betty Graham, Carrie Bothwell, Marilyn Shader and Joan Robinson were presented with the Cheerleaders' Trophy, won at the ONDAA Meet last fall. Deanna Chartrand received the Senior Girls' Trophy.

Mary Milne received the Provincial Bursary, and Clara Milne received the prize for the essay contest on the topic "Why I would like to be a Nurse." Maxine Ellis and Tom Lough received certificates for salesmanship in the sale of magazine subscriptions in November.

Intermediate Certificates were presented by Mr. Merrill Allen and Mr. Lyle Crowder to Wayne Boyd, Harry Christie, John Doyle, Douglas Durant, Merla Flegg, Janet Anne Gilroy, Billy Guy, Charlene Hammill, Lippe Hoeksema, Gerald Hyndman, Barbara Kenney, Ronald Kenney, Douglas Kirker, Katharine Logan, Douglas Marcell, Robert Montgomery, Gail Roach, Myrna Robb, Donald Shaver, Marilyn Shook, Norma Sutton, Shirley Wallace, Ray Imrie, Ronald Berry, Douglas Dixon, Glen Hunter, John McCargar.

Secondary School Graduation Diplomas were presented by Mr. Willis Riddell, Mr. Melvin Christie and Mr. Fenton Hyndman to Raymond Benoit, Melba Carlyle, Teresa Doyle, Wellington Ellis, Lyle Fairfield, Isabel Fawcett, Sheila Grant, Jean Kenney, Patricia Lawrence, Leonard Marriner, Walter McShane, Mary Milne, Earl Roach, Margaret Sullivan, Helen Tansley, Baden Renwick, Gary Kirker.

Honour Graduation Diplomas were presented "in absentia" to Mary Gilroy, Mary Shaw and Enid Swerdfeger.

The balance of the evening was given over to dancing to the music of the Hallville Orchestra.

HOSPITAL AUXILIARY MEETING

The regular meeting of the Winchester District Memorial Hospital Auxiliary will be held in the Winchester Town Hall on Thursday evening, March 1st, starting at 8 o'clock. A good attendance is requested.

Juveniles Fight Back To Tie Round With South Mountain

Bob Mitchell's two-goal effort paced Winchester to a narrow 5-4 victory over South Mountain here on Monday night, deadlocking the C.O.V.J.H.L. semi-final round at two games each. Final game will be played at Kemptville to-night (Thursday). South Mountain won the first two games, only to have Winchester fight back with two hard-earned victories.

All tied at 2-2 at the end of the first twenty on Monday night, the locals broke loose for a trio in the sandwich session, hanging on in the final canto with South Mountain just failing to find the equalizer.

Smart goal tending by both R. Carkner and Hopkins highlighted the game. Four penalties were handed out, with Barry Milne of South Mountain picking up three of them.

John Durant, Casselman and Beckstead picked up Winchester's other tallies. Erwin led the losers' attack with a pair. Crowder and Guy were the other marksmen.

Pot-Luck Supper Precedes Women's Institute Meeting

Fifty-five members and their guests attended the February meeting of Winchester Women's Institute, held in the form of a Pot Luck Supper at the Town Hall on Tuesday evening. Mrs. Hugh Coons, the president, presided, and she was assisted by the secretary, Mrs. Bert Link. The roll call was answered by each member introducing her guest.

Mrs. Hugh McMillan, Dundas District President, was the guest speaker. In her address she outlined plans for the 50th Anniversary of the District, and told of the W. I. and its activity 50 years ago. First meetings of this ganization were held in Dundas County in 1906, although Winchester at that time had not yet become an affiliated branch member. Mrs. McMillan was introduced by Mrs. Floyd Armstrong and thanked on behalf of the members by Mrs. Wilfred McKercher.

The entertaining program included piano solos by Mrs. Howard Fetterly; a reading by Mrs. Faye Scott; contests and violin solos by the district president, Mrs. McMillan, who was accompanied by Miss Marjorie Black.

During the business hour the treasurer reported that the present bank balance stood at $143.25; a donation of $15.00 was made to the 4-H Club for a sign, and an informative report on a recent meeting at Elma, planning for the Golden Anniversary, was given by Mrs. Wilfred McKercher.

Mrs. Charles Beedie voiced a vote of thanks to the committee in charge of the meeting and supper, which was composed of Mesdames H. Gibson, E. Fowler, O. Christie, J. Bowman, E. Craig, C. Presley, W. VanAllen and Faye Scott.

UN to Watch Balloting in Trust Area



The first plebiscite ever to take place in a UN Trust Territory is scheduled in British-administered Togoland for early May 1956 when the people will be consulted as to their future political status. The voting will be supervised by a UN group of observers, headed by UN Plebiscite Commissioner Eduardo Espinosa Prieto of Mexico. Mr. Espinosa, center, and the group's Principal Secretary, Heinrich Wieschhoff, right, discuss plans prior to their departure with UN Under-Secretary for Trusteeship, Benjamin Cohen. The UN mission is now in Togoland where registration for the voting has begun.

License Buying Very Slow At Winchester Bureau---To Date

Winchester Motor Vehicle License Bureau reports buying "very slack" to date this year. With only five buying days left until the extended deadline of Wednesday, February 29th, Mrs. A. Utman, local issuer, reports that, roughly, only 2000 sets of plates have been sold out of an expected trade of 4500. These figures were given to the Press last Saturday.

If this pace continued during the first three days of this week, it would mean that the local office must issue an average of over 300 licenses per day from now until next Wednesday. This does not include the work of issuing chauffeur and operator's permits.

Other license bureaus in this area are located at Ottawa, Casselman, Cornwall and Prescott.

100 Club Carnival To Be Held Tomorrow Night

Winchester 100 Club's annual Masquerade Carnival will be held in the Community Arena tomorrow night (Friday) and will feature among other things a broom ball game between Russell Fire Department and Winchester Fire Department. Announcement to this effect was made by Howard Willard, Carnival chairman, at the 100 Club luncheon-meeting Friday night.

Chairman Willard also outlined the attractive program which this year will include treats for all children under 10 years who attend. In addition to this attraction, there will be special cash awards to the first and second place winners of the various costume and race classes. Following the judging of events, the actual program will get under way and will feature a 20-minute skating drill by Winchester High School, clown acts and the broom ball game. One or two other attractions are being arranged but the committee in charge would not state exactly what form of entertainment they would be.

The committee has the Carnival well advertised, and they are expecting a large turnout, both of costumed skaters and spectators. Starting time will be approximately 7.45 p.m.

HOME HINTS

Brooms and Mops

Brooms and mops should not be allowed to stand on their bristles strings. Cut a hole in the handle of each and use a wire or string to form a loop for hanging.

WEDDINGS

McDIARMID—PARK

Osgoode Baptist Church in Vernon was the scene of a pretty wedding on Saturday afternoon at 3.00 p.m. when Isabel Beatrice, daughter of Mrs. James Park and the late Mr. Park, of Vernon, was united in marriage with Clarence Armstrong, son of Mr. and Mrs. Maynard McDiarmid of Osgoode. Rev. A. D. Keeler officiated at the double ring ceremony. The wedding music was played by Mrs. Harrison McDiarmid, and the soloist, Miss Donna Robertson, sang "The Wedding Hymn" before the ceremony and "The Lord's Prayer" during the signing of the register.

Given in marriage by her brother, Earl, the bride was attended by Miss Shirley Acres as maid of honour, and Miss Marilyn MacLeod, R.N., and Miss Beverley Park, niece of the bride, as bridesmaids. Mr. Kenneth McDiarmid was best man for his brother, and the ushers were Mr. Douglas McDiarmid, brother of the groom, and Mr. Derek Conquer.

The bride chose a floor-length strapless gown of white nylon tulle over satin, fashioned with a fitted Princess line bodice, and a double nylon tulle bouffant skirt, trimmed with lace and rhinestones. Her long sleeved jacket was styled with a tiny collar of lace and rhinestones and fastened down the front with pearl buttons. She wore a matching headdress with irridescent sequins and a fingertip veil of tulle illusion. The bride carried a corsage of red roses and white hyacinths.

A wedding reception, which was served to about ninety guests, was held in the church hall, after which Mr. and Mrs. McDiarmid left on a trip to the Southern States. For travelling the bride wore a grey flecked flannel dress, blue-grey top coat, with pink and black accessories and a corsage of pink carnations. On their return they will reside on the groom's farm near Vernon.

Bride-Elect Honoured

Prior to her marriage, a social evening was held at the home of Mrs. Frances Wersh, Ottawa, where the nursing staff on Second East of the Ottawa Civic Hospital surprisingly presented Miss Park with a lovely china cup and saucer. Later that week a number of nurses, friends of the bride-elect, gathered together and presented Miss Park with a white chenille bedspread.

824 Telephones In Winchester And District

The Bell Telephone Company of Canada experienced a record year in almost every way during 1955.

According to the company's 76th annual report, telephones in the Bell's Ontario-Quebec territory increased last year by 228,287, bringing the total in service at the end of 1955 to 2,522,745. Included were 135,000 new residence telephones, over 50,000 new telephones for business purposes, and 40,000 through transfer of three other facilities to the Bell System.

Locally, growth in telephone service paralleled this overall expansion. Commenting on the report, W. E. Sharpe, Bell manager for this region, said that 31 telephones were added in Winchester during 1955. The total at the end of the year was 824.

Expenditures for new construction were $128,400,000, over $23,000,000 more than in 1954. Yet, due to the strong and sustained demand, 47,000 orders for services were not filled. A still larger construction activity is planned for 1956.

At the end of 1955 the company employed 36,340 people—22,448 women and 13,892 men, with a payroll of $116,037,106.00.

Joyce Burton Wins Dominion Honours

Joyce Burton, 14-year-old Vars, Ontario girl, has tied for first place in the Annual Junior Judging Contest, held in connection with the selection of All-Canadian Holstein cattle. She and three other boys, who were deadlocked in the top spot, each had 138 points out of a possible 140. At Ottawa Winter Fair she was chosen as winning "showman" in her class of 92 entrants. An honour Grade 10 student at Russell Continuation School, Joyce is a daughter of W. E. (Ernie) Burton, a well known Holstein breeder and director of the Holstein-Friesian Association.

Placing high up among the 453 4-H boys and girls from all parts of Canada who took part were Ralph Fawcett, of Winchester, with 132 points; Douglas Milne, 128 points and Ellen Milne, 124 points, both of Mountain.

Cheese Storage Plant Here Shows Operating Profit

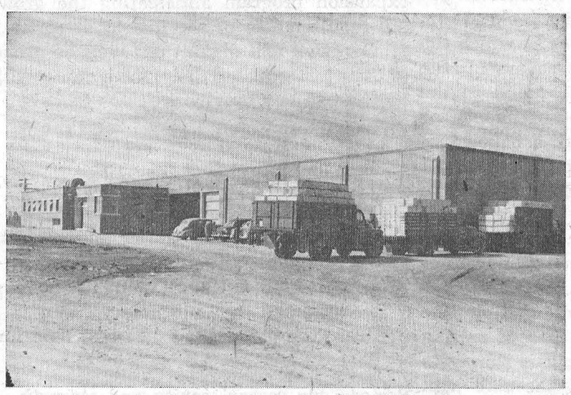

According to the annual report of the Ontario Cheese Producers' Association, the new Winchester cold storage plant, located at the Canadian Pacific Railway station, operated at a net profit of $2911.97 last year.

The interim statement of income and expenditure was for the period April to November 25th, 1955. The Winchester plant, which was completed last year, started operations during late summer.

On the income side of the ledger, storage charges accounted for the major share of revenue, $10,324.87; waxing and other charges, $940.05; handling charges, $722.69, making a total of $11,987.61.

Expenditures included salaries, $4,465.07; warehouse supplies and expenses, $1,306.66; light, heat and power, $1,491.71. Other expenses included advertising, cleaning, sanitation, fumigation, freight, insurance, repairs to building and equipment, waxing and other supplies, travelling, etc., making a grand total of $9,075.64.

Wm. Carkner, ex tax collector for Winchester township, is manger of the local plant.

The new cheese storage plant was a convenient storage place for orchard owners last year, many of whom shipped their apples by truck loads, as the above picture shows.—*(Picture courtesy of the Ontario Cheese Producers' Association).*

Date Of Public Meeting On Water Question Being Delayed Till March

Although a definite date for the holding of a public meeting of Winchester ratepayers was not established at Friday night's emergency session, Council will continue with its present program and a date will very likely be made known at the March session of Council, which will be held on Monday, March 5th.

In the meantime, Reeve Fader and Councillors Boyd and Helmer, who attended the Good Roads Convention in Toronto this week, were expected to get in contact with both G. G. Reid, consulting engineer, and the Municipal Board, to clear up one or two points before a public meeting is held.

Council's reason for renewing the water question stems out of considerable comment about town following the December elections when a vote asking the ratepayers to support a debenture for the installation of a water and sewerage system was turned down. Reeve Fader and all councillors for that matter, are convinced that at least four or five underground reservoirs must be constructed immediately in the village to meet the needs of proper fire protection, particularly in the Piety Hill and station areas. An investigation shows that other sections of the village are also short of a good water supply for fighting fires.

At a public meeting estimated costs of reservoirs will be presented, and at the same time the figures for the installation of a complete water system will also be given. It will then be up to the ratepayers to decide what they want. Both undertakings would require a plebiscite, and after studying the problem Council members have made known that it would be more practical to install a water system, rather than the reservoirs alone.

It was brought out at the meeting that Winchester is practically debt free to-day, and is in a good financial state. According to the Municipal Board, Council said, the village is allowed to debenture up to 50% of its assessment. Winchester's assessment this year will run well over $1,000,000.00.

Council members condemned rumours about the town that the Municipal Board would not allow the installation of these services, even though a vota was successful. As one Council member said: "This is the fisrt time I have heard anything of this. If this was the case, the Municipal Board would certainly have informed us (the Council) last year when we voted on water and sewerage."

Kenney Rink Wins Pat Lid Final

One big end was the deciding factor in Monday night's Pat Lid Final at the Winchester Curling Club, with Lloyd Kenney's rink edging out a team skipped by Ran. Wylie 7-6.

Wylie's foursome led 5-2 at the end of the seventh, and then the curtain came down with Kenney and his crew laying four in the eighth to take a one-point lead. Wylie came back in the ninth to tie the count 6-6, and was laying one in the final end only to see it wiped out by Skip Kenney's final and game winning shot.

Winners, who are Frank Morgan, Dr. Wm. Byers, Clark Curtis and Lloyd Kenney, each received a lapel pin, and the Pat Lid Trophy for inter-club competition. Personnel of the runners-up team is as follows: Ed. Boyd, Charlie Anderson, Chester Robinson and Ran. Wylie.

The Wylie rink won the regular league schedule.

Bob Coleman Wins Safe-Driving Contest

Bob Coleman, secretary of Kirk Ridge Farm Forum, has been named winner of the Dundas County Rural Safe Driving Contest, sponsored by the Federation of Agriculture and endorsed by the Provincial Government. He and seven other winners were picked at a Safe Driving Rally held in Hallville High School on Monday night, and attended by over 100.

Patricia Lawrence, of Mountain, was second and Doris McMcRoberts of Winchester was in the show position. Other winners in order of their rating are: Marjorie Moore, Chesterville; Harold Payne, Brinston; Ronald Johnston, Brinston; Dale Boyd, South Mountain; Gwen Allen, Mountain; Jean McGinn, Dixon's Corners.

Don Rutherford, assistant Agricultural Representative of Dundas County, was chairman of the program, and the guest speaker was Provincial Constable Earl McDougal, of Morrisburg O.P.P.

E. H. Greig, Morrisburg High School principal, judge of the contest, announced the names of the winning entries, and Hume Grisdale, of Iroquois, presented prizes to the eight winners.

Refreshments were served by Kirk Ridge Farm Forum after the contest winners were announced.

OBSERVE SILVER WEDDING ANNIVERSARY

On the occasion of their 25th Wedding Anniversary which they observed last Thursday, February 16th, Mr. and Mrs. Ellsworth Summers entertained during the evening, Mr. and Mrs. Clare Carkner, Mr. William Carkner, Mr. and Mrs. Harry Strader and Mr. Junior Levere. During the day Mr. and Mrs. Summers were the recipients of several congratulatory messages and gifts to mark the occasion.

Local 100 Club Installs New Slate Of Officers

Nearly $1850.00 was spent by Winchester 100 Club in welfare work and entertainment in Winchester last year, it was revealed at Friday night's luncheon meeting. These figures were made public by Centurian Hugh Balkwill who presented the financial report. Revenue in 1955 totalled just over $1900.00 with expenses roughly $1850.00, leaving a balance of close to $80.00.

Christmas boxes, clothing, glasses for children, accounted for some of the welfare projects, while the 100 Club follies, dances, carnival, sports day, were undertaken by the club in the entertainment field.

Centurian J. Howard Willard gave a complete report for the Carnival committee, outlining the program. He said that he and Centurian Archie Rice, who are in charge of the program, had received the support of all members in making the necessary preparations. It was suggested that if the Carnival was postponed because of inclement weather, it would be held the following Monday night in the Arena.

Retiring President Eldon Davidson presided, and in addressing the members he thanked his executive and the members for the co-operation they had given him during his term of office. He called on members to lend support to the new president in the coming year.

Centurian Chester Timmins opened the meeting with prayer, and the Creed was recited by Centurian Roy Fawcett. Centurian Nelson Dixon conducted the boost, which was won by Centurians Eldon Davidson and Dudley Craig, and sponsored by Centurians Chester Robinson, William Servage, Melvin Scott and Arnold Sherwood. A singsong was conducted by Centurian Timmins, with Centurian Norman Blackler at the piano.

Officers Installed

Centurian Robert Woods, installation officer, paid tribute to the retiring president, congratulating him on behalf of the club for his leadership during 1955. In handing over the gavel to the new president, Centurian Percy Roberts, Centurian Woods said that the Club was fortunate in having a man so qualified to take over the presidency for the new year. Centurian Roberts, district Supertest manager, came to Winchester from Russell five years ago.

Other officers installed were: Secretary, Hugh Eadie; treasurer, Robert Bronson; first vice president, Edwin Boyd; 2nd vice president, Keith Carkner; directors: Robert Vice, William Doughty, Clarence Morgan and Harry Potter, retiring secretary.

Centurian Roberts thanked the members for electing him their new president, and said that with the co-operation of everyone the Club would do everything possible to have a successful year. An executive meeting will be held within the next week, he said, when a tentative program would be laid down for the new year. The seven o'clock meeting time will remain in force, and all members were reminded that the luncheon in future would start sharp at this time, regardless of the number present. A suggestion that the membership fees be revised will be dealt with by the executive, and a report will be submitted at the next meeting.

Hospital Births

Following is a list of babies born at the Winchester District Memorial Hospital during the past week:

* * * *

On Saturday, February 18th, 1956, to Mr. and Mrs. Glendon Froats, Chesterville, R. R. 2, a daughter.

* * * *

On Saturday, February 18th, 1956, to Mr. and Mrs. Orten Hoy, Vernon, R. R. 2, a daughter (stillborn).

* * * *

On Saturday, February 18th, 1956, to Mr. and Mrs. Ludwig Czajka, of Wales, a son.

* * * *

On Sunday, February 19, 1956, to Mr. and Mrs. Stanley Hodgson, Iroquois, R. R. 2, a daughter.

* * * *

On Sunday, February 19, 1956, to Mr. and Mrs. Mason Durant, of Winchester, a daughter.

* * * *

On Tuesday, February 21st, 1956, to Mr. and Mrs. Lawrence Pecore, of Berwick, a son.

* * * *

On Tuesday, February 21st, 1956, to Mr. and Mrs. Arnold Barkley, Williamsburg, a son.

THE WINCHESTER PRESS

W. F. WORKMAN, Publisher.

Established in the year 1888.

Published Wednesday Afternoon. Dated Thursday.

Subscription Rates: $2.50 per year in Canada; $3.50 per year in the U. S. A., payable in Advance.

Member of the Canadian Weekly Newspaper Association and the Ontario Division of the C. W. N. A.

Guaranteed Circulation over 1850. Advertising Rates on Request.

Authorized as Second Class Mail, Post Office Department, Ottawa.

Volume Sixty-Eight. Thursday, February 23rd, 1956.

The 100 Club!

If figures presented in a financial statement were the only way to judge the success of an organization, Winchester 100 Club could consider itself near broke. From a quick glance the $1900.00 or so which the Club raised in 1955 hardly covers up the over $1800.00 which can be found in the expenditure column. A mere seventy or eighty dollars is not much of a balance; it doesn't look good to some people who fail to realize the true significance of such a club.

Indeed the Winchester 100 Club, like any welfare club or any type of organization, has to find a suitable means of revenue to continue to function. But, in the case of the local club, the idea of raising money over a period of a year, is simply to counteract expenses, leaving the club with a credit balance. In other words, club expenses in a year could be $5000.00, but to have a successful year it would not be necessary to have the total revenue reach the $7,000 or $8,000 mark. True, it would be nice, but not imperative. $5100. would do.

That is the case as it stands in Winchester today. The 100 Club ended the year with a credit balance of less than $100.00, certainly the lowest in many years. On the other hand this welfare group, so important to the way of life in Winchester and district, carried on a fine program of actual welfare work throughout the year, and brought to Winchester many fine hours of good entertainment which otherwise may never have happened. And on top of this, the Club maintains one of the town's most attractive spots in the Community Park at the west end of the village, a real asset to Winchester.

Last Friday night a new executive was installed to office. No doubt the members of this slate of officers will come up with new ideas. There are a few which could be introduced immediately to benefit the club. But, to continue its important function in an era where seven nights a week are not enough, the Club will need the enthusiastic support of every member and of all townspeople in general, to break even at the end of 1956.

And let's face it, Winchester would be a mighty sad place without the 100 Club.

Let's Think This Over!

There's been a lot of enthusiastic talk about a national hospital scheme. But before rushing—or being rushed—into one, let's make sure we know what it's going to cost and what it's going to provide, suggests The Financial Post. And let's be well aware of where it leads and what might have to be given up to make way for such a scheme. At recent annual meetings insurance men have been looking into these points and they are far from convinced.

Anything purporting to serve the cause of health has wide popular attractions. But if some scheme is to have national legislative approval let's be sure it has had profound study and that we are going to get a good product at a good price.

Hand In Hand With Progress

One of the best examples of "advancing with progress" is the Cornwall Standard-Freeholder, a fine daily newspaper which continues to maintain the stepped up pace of industrial expansion in Eastern Ontario.

Just recently the Standard-Freeholder came out with another industrial edition, topping all previous efforts and equalling anything in this type of newspaper workmanship we have ever seen. The latest edition was a boost primarily to Cornwall and the three United Counties of ,Stormont, Dundas and Glengarry. It told the colorful story of expansion in this fastest developing part of Ontario with the use of feature items, on the spot pictures and attractive advertising.

At the same time the Standard-Freeholder announced a major increase in its press capacity, the second in five years, in the addition of a new 16 page Goss Dek-A-Tube unit, which will work twinned or separately with the 24 page unit installed five years ago. This equipment, just about the most modern in the province, will permit the wider use of colour advertising which today is becoming the trend in many daily newspapers. And, according to the Standard-Freeholder management, other changes in the format will be made within the next few months, all designed to bring added reading convenience to the fast growing circulation list of the United Counties' only daily.

The Standard-Freeholder says in part: "A good newspaper is the product of a skilled and loyal staff combined with modern, efficient equipment. The new press is just another step in The Standard-Freeholder's expansion program anticipating the growing requirements of the district it serves."

Cornwall and district can well be proud of their fast growing daily, for it ranks with the best in the province.

Brotherhood!

O Saviour of the Nations quickly come,
Come to this war-sick world, and heal its woes,
"The Balm of Gilead," with its healing touch,
Can ease the pain, that greed and hate impose.

Restore our reason, sanity and strength,
To view our neighbour, with a kindly thought,
There's need for clasp of hand across the chasm,
That lust of power, and precedence, has wrought.

So much of hoplessness, and lack is here,
Far lonlier than a star,—the human heart,
Each one a prisoner in a cell, from birth,
Until of Brotherhood we are a part.

—Dorothy Sproule.

Not A Pretty Picture!

Here is, in part, what the Interprovincial Farm Union has to say about the not so pretty farm picture in Canada today.

"Low incomes are driving farmers from their land in wholesale fashion, and that farm families are being sacrificed "on the altar of excess corporation profits."

"The most tragic paradox of our times is that farmers are going broke while the over-all economy is booming." This statement was made in an appeal to the Cabinet for greater aid to farm folks.

"Farm prices and income have been forced down to starvation levels, while the earnings and profits of other economic segments not only are increasing, but are actually pushing through the roof."

"A well known Packing firm shows an indicated average for 10 years of 27.5 per cent. on their capital investment. This is more than three times the expected return on general investments and 25 times more than was received by farmers on their capital investment in 1954."

"Our so-called basic industry (farming) has been crippled to the point where it has become the weak link of the economy and consequently the entire structure is threatened. It is the most shameful episode in the country's economic history."

Editorial Notes

Rural Safe Driving Week is not over yet, and it's an opportune time to practice the ABC's of good driving — Always Be Careful!

Let's look at it this way. The car license has to be purchased some time if the car is to be driven. So why not do it now and avoid a last minute cluttering at the local bureau. Deadline is February 29th, only five buying days away.

The world's best known symbol is the Red Cross. In peace and war it is a symbol of hope and mercy for mankind. Next month, March, is traditionally Red Cross month. Support its annual campaign for needed funds in a liberal manner.

During March the Dairy Farmers of Canada will sponsor a butter promotion program designed to bring to the attention of all Canadians the importance and various uses of butter in the average diet. The entire campaign will be based around the idea to persuade Canadian consumers to use more butter, and what better way to cut down the huge surplus than by eating this fine dairy product at home. This month the local Concentrated Milk Producers' Association is sponsoring a series of advertisements in support of the use of milk powder, another dairy product. The sale of such products is of prime import to the Canadian Dairy Farmer and the agriculture industry in Canada. A good and enjoyable way to help the Dairy Industry along, thus keeping farm prices up, is to buy Canadian Dairy Products, the best in the world.

Meditations . . .

By CECIL W. TUININGA.

Titis 2:14—"Who gave himself for us, that he might redeem us from all iniquity, and purify unto himself a peculiar people, zealous of good works."

* * * *

Do you recall, dear reader, that in our meditation, printed in the Winchester Press of February 9th, 1956, we concluded that Canada would only then continue blessed if she remained a Christian nation? And do you remember our definition of what we consider comprises a Christian nation? Briefly restated, a Christian nation is one whose rulers are God-fearing and whose citizens are God-fearing.

We also assumed that every Canadian seeks Canada's best. Every Canadian has a right to be proud of his country. I am proud and happy that I may call myself a Canadian. I am not a naturalized Canadian but a citizen by birth. One of the factors contributing to my feelings of patriotism to Canada is my early school training. Clearly I can remember singing "O Canada" every morning before classes began in the little country school we were privileged to attend. And particularly the words, "may stalwart sons and gentle maidens rise, to keep thee steadfast through the year . . ." make an impression upon my young mind. It was not clear to me then just what it meant to be a 'stalwart son' or a 'gentle maiden,' but I was determined to be a 'stalwart son'.

Now that I am older I have come to some conception of what it means to be a stalwart son of Canada. Just because the anthem "O Canada" assumes that only stalwart sons and gentle maidens can keep Canada steadfast through the years, (which we are eager to see realized) is it so important that we know what we mean by these terms. For I think we must all agree that the anthem is 100% correct in its assertion.

Let us briefly consider each in turn. Webster's dictionary defines the term 'stalwart' as equivalent to, "stout; strong; sturdy; brave; resolute." Just who is a stout, strong, sturdy, brave, resolute man; I make bold to say that this can only be a Christian. For a Christian man is also a good man, morally and spiritually. The Scriptures teach us this conclusively. They tell us that the strong man is one without any wavering in his faith. The book of Hebrews, speaking of the heroes of faith, says of them (Hebrews 11:33-34) "Who through faith subdued kindoms . . . stopped the mouth of lions . . . out of weakness were made strong, waxed valiant in fight, turned to flight the armies of the aliens." The point that is stressed here is that the man who has a true saving faith in God is strong, brave, resolute, etc.

Of the unbeliever, the non-Christian, who is morally and spiritually evil and weak, this can never be said. Of such it can only be said that they are weaklings and cowards. Of the non-believers the Scripture says: "The wicked flee when no man pursueth; but the righteous are bold as a lion." So we must conclude that a 'stalwart son' of Canada, who alone can keep Canada steadfast through the years, is a genuine Christian.

What is a 'gentle maiden?' Listening again to Webster's dictionary we are told, among other things, that 'gentle' means "wellborn" or "honorable." Who is wellborn or honorable and therefore a 'gentle maiden?' The answer must be again the same, the Christian maiden! Here too the Scriptures are not silent. Of the Christian, in whom the Spirit of God dwells, it is said that they have, ". . . the fruit of the Spirit (which) is love, joy, peace, long suffering, gentleness, goodness, faith." All the elements that are necessary for a 'gentle maiden,' one who is wellborn and honorable, are summed as the fruit of the Spirit which only the Christian possesses.

I am sure that all of my readers will agree that both 'stalwart sons' and 'gentle maidens' are those who love, adore, confess, and serve the Living God. The non-Christian and wicked person cannot possibly fit into this category, and he cannot therefore promote Canada's good or procure for her the Lord's blessing.

At this point it is perhaps well to ask ourselves, "Is Canada producing stalwart sons and gentle maidens today?" And we may also well ask ourselves whether we can be classified as stalwart sons and gentle maidens.

Do you know what a genuine Christian man or woman is called today by the majority of our citizens? They are called peculiar or queer. Why? Just because they are, as the text above this meditation says, "zealous of good works." They seek to serve the Lord to the best of their ability. They do not attend the theatre with its lustful passionate films, and they shun the dance which tends to excite the sex-drives to the burning point and is only one step removed from the prostitution den. They avoid these, not because there is no allurement there for them, but because their God calls them to a life of holiness.

Dear reader, do you also find a genuine Christian queer and peculiar? Are you aware that these "peculiar" people are the ones who can make Canada strong and blessed? It is because they avoid these evils, above mentioned, which work as a cancer within a nation and destroy it. For all who love Canada and are eager for her welfare, we must say again, that only when we become a "peculiar people, zealous in good works" can we prosper this good land of ours. If we continue in the way of sin we are among those whose chief business it is to destroy our good nation.

How About That!



It's YOUR HOSPITAL

by

MRS. CHARLES McLEAN

PRESIDENT, ONTARIO HOSPITAL ASSOCIATION



At this moment, in the more than two hundred hospitals and sanataria throughout Ontario, over 30,000 patients are receiving treatment and care. This care does not merely entail visits from the attending physician and nurses who serve the patient, but necessary visits from other hospital personnel as well. Internes, day and night head nurses and supervisors, technicians from the laboratory, the dietician or her assistant, particularly if special diet problems are involved—all have their duties to perform in the all-over care of the patient.

In addition, consulting physicians and surgeons may be requested to see the patient, and, if it were not possible to record complete information for the business office when the patient was admitted, a visit from that department is required. And of course members of the housekeeping staff and those who serve the patients' meals and in-between refreshments make many visits to each patient's room every day. All these, as well as many others from various departments in the hospital who are involved in the treatment and care of the patient, are required to visit the patient many times during the stay in hospital.

Indeed, the techniques and therapies of modern medicine and surgery add up to a very busy time for the patient, especially during the first, or acute, period of hospitalization.

In addition to the above, of course, there are visits from family and friends. It is rather staggering to contemplate that in one day, counting only an average of two visitors per patient, the hospitals in Ontario are apt to receive over 60,000 visitors, and this fact often poses a problem, not only for the patients, but for the hospital as well.

As a homemaker, I think of one important factor of this daily influx of visitors to our hospitals, and that is the effect it has on the problem of good housekeeping. A hospital must be kept clean, and, in many of its departments, not only clean, but sterile. Thus dirt and dust and wet and slush become the particular bug-a-boo of the housekeeping staff. If the weather is inclement, or snow or slush cover the ground, freshly washed and waxed corridors in the morning can look like a mucky country lane after visiting hours, with little by-paths of soil and dirt leading off into each patient's room.

Infections, too, can accompany a visitor, and sometimes linger behind to bedevil the patient whose weakened condition plays a perfect host to its tenacious stay. Some visitors, even, have a tendency for "tenacious stay," and the weary patient often pays a price for this well-intentioned, but unwise visiting habit.

In this regard, it is interesting to note that in 1950, when people were prohibited from visiting the hospitals because of a dangerous flu epidemic, patients' charts showed a definite beneficial result. There was a marked reduction in increased temperatures which patients often experience following visiting hours, and patients rested better and progressed more rapidly during this period of "no visitors."

All of this is not to say, of course, that a "no visiting" regulation should be employed by the hospitals. It does, however, indicate that families and friends should use caution in the matter of how many, or how often, visitors should attend. Perhaps therefore, a few "do's" and "don'ts" for hospital visiting might be considered.

First, it should be borne in mind that the patient is taken to hospital because, in most cases, an acute need for diagnosis and treatment exists. Fortunately for the patient, and for the anxious families and friends as well, there are many and varied techniques to assist the physician in arriving at the correct diagnosis and required treatment. But these techniques take time, and often a patient is kept busy as tests and medications are administered. Rest, too, is important to the sick person, and the best-intentioned visitor sometimes infringes on this necessary period of quiet. A visit from one member of a family each day during the acute period of illness is perhaps the wisest procedure.

Second, consider the many other ways in which you can manifest your interest and devotion. To send flowers immediately is often the first impulse of anxious friends, but many patients are too sick in the first few days of illness to know that the flowers are there. Sometimes it might be a more thoughtful act to send flowers to the family at home, with a message of hope and cheer.

I well remember one such bouquet which came to me during the critical illness of a loved one. The card carried a simple message, but brought comfort and a sense of sharing when I read "Thinking of you—with a prayer in my heart." Later, I was able to tell my "patient" about it, and he, too, was made happy by our friend's remembrance.

Some people send fruit or other items of food. But here it should be remembered that the patient may be on a restricted diet and therefore not able to enjoy the gift. Indeed, it is usually wise not to take any type of food to the patient in hospital.

I know of a diabetic patient, hospitalized for treatment, who was not responding as her physician had expected. After two or three days of puzzling chart

(Continued on Page 3)

NOW! AT R. H. BECKSTEAD'S

WILLIAMSBURG, ONT.

1956 RCA VICTOR 17 INCH "HURON"



In walnut-finish metal cabinet.

Slightly higher in finishes of mahogany or limed oak.

Here's famous RCA Victor quality with all the new 1956 advances in performance and styling at a price that makes the "Huron" today's 'big buy' in 17-inch table model television. Matching base at slight extra cost.

TEST-VIEW THE GREATEST VALUE IN TV HISTORY TODAY!

The 7th Column

With Valentine Day safely past, local bachelors will have to face their next hurdle on February 29, that extra day which makes Leap Year. Of course, any day in 1956 gives the maidens the prerogative in doing the proposing act.

* * * *

Old Maid Steno: "Oh, Myrtle, I'm going out tonight with a used truck salesman."

Second Ditto: (Reassuringly): "What is the difference as long as he's healthy?"

* * * *

In these days a fellow has to stay awake to see his dreams come true.

* * * *

We agree with the Windsor Star when it says editorially: "Surely the Ontario Government will not ease restrictions on advertising of liquor, beer or wine. These are products that don't require advertising to sell in great quantities. People in Ontario are doing a lot of drinking. They always have and they always will.

"The drinking is causing a lot of comment. The adverse comment does not come from old-time prohibitionists, but from ordinary people who see the results of so much drunkenness. The drinking among boys and girls is making parents alarmed. Even men and women who do considerable drinking on their own account don't want their teen-agers to be coming home drunk, or getting killed by riding in a car with a drunken boy friend.

"The liquor, beer and wine people don't need to advertise. Surely Ontario leaders realize that."

* * * *

"So Doris has gone back to live with her husband?"

"Yes—she couldn't bear to hear of him having such a good time."

* * * *

The family was objecting to their son's girl, insisting that he ought to be a little more practical about the company he kept.

"I'm sorry, Dad," said the boy, "but that's the best girl I can get with the car we've got."

* * * *

Women may think they can run the world better than men, but they still have to pay some one else to wash their hair.—Oshawa Times-Gazette.

* * * *

To those who reminded us that we forgot to put in our annual Valentine poem, we give them the following:

Some Valentines are red and white,
And some are pink or pinker;
But if you forgot the one you love,
Brother, you're a stinker.

Or how about this one:
Did you offer her your love and care,
Or did you act like a mouse;
Blame yourself if she gives you the air—
And treats you as a (one of those things that get in your hair).

Last try:
Valentine's like other days,
It involves a lot of rush,
But to boil it down like porridge,
It's just a lot of mush!

—Exchange.

* * * *

This is the season of the year when, if you request a loan from your broker, he can truthfully say "its lent!"

* * * *

A nickel goes a long way these days—you can carry it around for weeks before you find something it will buy.

* * * *

If the little woman wants to learn to drive, don't stand in her way.

* * * *

Teacher: "Don't you ever read your dictionary?"

Student: "No, I'm waiting for them to make a movie out of it."

* * * *

CHARACTER—A reserved force which acts directly by presence and without means.—Emerson.

A LARGE VARIETY OF "Rust Craft" Cards

For All Occasions

BIRTHDAY

For every member of your family and others too.

Birth Announcements
Congratulations
Thank-You, Invitations,
Friendship, Gift.

TIE! TIE!

Gift Wrappings,
Ribbon & Matching Cards
They're Different!

OUR 60th YEAR

1896 FLORA'S 1956

WINCHESTER, ONT.

PROFESSIONAL CARDS

CASS & CASS
LAW OFFICES
Winchester, Phone 11.
Chesterville, Dial 735.
Bank of Nova Scotia Block.

G. WILLIAM GORRELL
Barrister, Solicitor, Notary Public
Office Phone 36 - Residence 61.
MORRISBURG - Ontario.

WINCHESTER BEAUTY NOOK
Jean Wyatt and Florence Helmer
All lines of Beauty Culture, Hair Styling, Facials, Oil Treatments, Manicures, Cold Waves.
Open Tuesday and Thursday Evenings. Closed on Monday.
Phone 244 - - Winchester

S. EARL FREELAND, C.L.U.
District Representative for the Manufacturers' Life Insurance Company
Special Services offered in connection with Group Pension Plans, Group Insurance, Estate Analysis, etc.
Phone 292 - Winchester, Ont.

For Cemetery Memorials See
W. J. L. BOYD & SONS
Representing
R. M. Best Granite Co., Kingston, Architects and Craftsmen of Civic and private Memorials. Church Memorials of Bronze, Marble and Brass.
PHONE 144 - WINCHESTER

LYALL M. CROWDER
Representative For
Mutual Life Of Canada
Automobile - Fire - Wind, Etc.
Auto Financing
Write, or Telephone 606r41, South Mountain, Ont.

GEORGE M. PETERSON
Sales and Service
ELECTROLUX (Canada) LIMITED
Telephone 212J12.
Winchester Springs, Ont.
37-11p

JOB PRINTING!
For the finest and best in Job Printing, consult The Winchester Press. We also take orders for Counter Sales Books and Office Supplies.
Telephone 21

HOWARD E. BICCUM
and
HAROLD D. POAPST
District Representatives for North American Life Assurance Co.
A complete Insurance Service for all lines of Fire and Casualty Insurance, including Hospitalization. Also Real Estate Brokers. Telephone 285, Winchester.

GRAHAM L. CASSELMAN
Crown Life Insurance
Group Insurance - Pension Plans.
Phone 150W3 - Winchester

JAKE ROSS
All kinds of Poultry wanted at all seasons. Wool wanted. I buy all kinds of Hides.
Phone 81 - - Winchester

WINCHESTER L.O.L. 862
Meets regularly in the Orange Hall, Winchester, at 8 p.m. on the second Monday of each month. Visiting Brethren always welcome.
Wm. McRoberts, W. M.
Doug. Johnston, Rec.-Sec'y.

HENDERSON LODGE, 383 A.F. & A.M., WINCHESTER
Meets in the Masonic Hall, Royal Bank Block, on second Friday of each month, at 8.00 p.m.
Visiting Brethren Welcome.
R. M. SCOTT, Worshipful Master.
DR. W. A. SHERWOOD, Secretary.

LADIES' AUXILIARY
Canadian Legion, B.E.S.L.
Branch 108, Winchester
Meets Third Thursday of each month at 8.00 p.m. in the Legion Hall, Winchester. All eligible women welcome.
Mrs. Stirling Dawley, President.
Mrs. Lorne Sawyer, Secretary.

CANADIAN LEGION B. E. S. L.
Branch 108, Winchester
Meets Second Monday of each month in Legion Hall, Winchester.
All War Veterans Welcome.
DON. CASSELMAN, President.
RON. ALEXANDER, Secretary.

GRAHAM TV & Appliances
Television, Radio and Home Appliances
Service Work by Specialist with TV Design and Manufacturing Experience.
Phone 4, South Mountain.
21-1 yrp.

ARTHUR A. CRAWLEY & CO.
OTTAWA - MONTREAL - BROCKVILLE - TORONTO
SUDBURY - NORTH BAY - SAULT STE. MARIE
Ottawa Address—387 Albert Street Telephone 3-7715.

MacLEOD, COMRIE & CO.
CERTIFIED PUBLIC ACCOUNTANTS
MUNICIPAL AUDITORS
Ottawa - Cornwall - Brockville - Kingston
Donald MacLeod, C.P.A. Licensed Trustee For Bankruptcy. 304 Laurier Ave. W., OTTAWA Tel. 2-4123
Bryson Comrie, C.P.A. 338 Second St. W., CORNWALL Tel. 3400

Your Hospital

(Continued from Page 2)

statistics, a nurse discovered a hidden pound of chocolates, brought to the patient by a well-meaning friend, which was being consumed secretly by the patient, and undoing all the good that her treatments were expected to produce.

One can always, of course, visit their friends in hospital by mail. A cheery card, or a friendly message, can be on hand when the patient is able to enjoy it.

When it comes to the telephone, it is best to wait until the patient can make the call, rather than to run the risk of interrupting a rest period, or of overtiring the patient by too long a conversation.

In no instance should a "No Visitors" sign on the patient's door be disregarded. This restriction can sometimes be as beneficial to the patient as medicine. It is, in fact, usually placed on the attending physician's order, and even members of the family will be wise to seek permission to visit the patient's room when this card is on the door.

When the attending physician indicates that visitors are permitted, those who come to call will wish to observe the restriction of no more than two visitors at one time in the patient's room.

They will also wish to bear in mind that a short visit will do the patient twice as much good as a long visit; that personal or family problems should be left at home; that "my operation" is of no value to the patient—and probably of no interest at the moment; that anxiety and fear should never be shown, and that any news of the patient's condition should be given by the physician.

Usually the best medicine is just to let patients know that you love them—and then leave before they get too tired to care.

None of the foregoing is offered in the spirit of criticism, but rather as suggestions to protect the patient's welfare.

Good patient care is the hospital's continuous aim, but in this, as in all things that affect our hospitals, the attending staff needs the understanding cooperation of those whose loved ones we serve.

The compassion which prompts people to visit the sick is a generous and lovesome part of the character of man. At times, it is the only way we know to express our anxiety, or love, or devotion. It is, therefore, something to preserve and to cherish—but wisely, and thoughtfully, and always for the patient's ultimate good.

HOME HINTS

Cake Baking

Some cooks find the removal of a cake from the pan easier if it is baked in buttered paper within the pan. Be sure, if you are trying this for the first time, to remove the paper as soon as the cake is taken from the oven, as it will stick if allowed to cool on the cake.

OBITUARY

MRS. W. J. SAUNDERS

(Carleton Place Canadian)

Following a lengthy illness which confined her to bed for seven months, Mrs. Wm. J. Saunders, Rear Street, one of the town's well known residents, passed quietly and peacefully away in the early hours of last Friday evening, February 10th, at the Carleton Place and District Memorial Hospital where she had been admitted just four hours before death claimed her.

Mrs. Saunders, who had not enjoyed good health for some time, became seriously ill last July and was removed to the local hospital where she spent some time before being able to return home where she was cared for by her daughters, Mrs. R. D. Ledgerwood and Mrs. Lester Kemp. In October last Mrs. Saunders was again removed to the hospital here and her condition was quite serious but she recovered sufficiently to again return home where she remained until Friday.

Born Annie McDiarmid Ferguson, she was a daughter of the late Robert Ferguson and his wife, the former Anne Burrows, of Beckwith, where she spent her early life and received her education.

She was married at Gillies Corners to Mr. William J. Saunders and following their marriage came to live in Carleton Place, where they resided all their married lifetime with the exception of a few years spent in Franktown. Mr. Saunders died in 1950.

In her quiet, unassuming manner, Mrs. Saunders rendered many acts of kindness, known only to herself, and her true Christian life was an outstanding characteristic of her life.

She was a devout member of St. Andrew's Presbyterian Church and when her health permitted was active in the work of the Ladies' Aid Circle there, and took a deep interest in all other branches of service within the church.

Surviving are two daughters, Mrs. R. D. Ledgerwood (Wilma), of Winchester, and Mrs. Lester Kemp (Dorothy), of Ottawa; five sons, Robert A., Toronto; Herbert R., William A., Gordon N. (Mac), all of Carleton Place, and Captain E. F. Saunders, of Ottawa, also eight grandchildren.

The funeral, which was largely attended, took place from her late home on Rear Street, on Monday afternoon to the United Cemeteries. Rev. Hugh Lindsay Simpson, of St. Andrew's Presbyterian Church, officiated at the service, and was assisted by Rev. Wm. Sutherland of the Presbyterian Church, Winchester. The pall-bearers were six nephews: Messrs. R. I. Ferguson, Almonte; William Stanzel and Hiram Stanzel, Smiths Falls; Lloyd Saunders, Oshawa; Lyle Cunningham, Ottawa, and Geo. Saunders, Perth.

A profusion of beautiful floral tributes were received, mute evidence of the high esteem in which Mrs. Saunders was held.

Among the many friends and relatives from outside points attending the funeral were the deceased's sons and daughters, Mrs. W. C. May, Rochester, N. Y.; Mrs. C J. Pybus, Romulus, N. Y.; Mrs. Melville Saunders, Mr. and Mrs. Lloyd Saunders, Mr. Howard Saunders, all of Oshawa; and many others from Perth, Smiths Falls, Almonte, Renfrew, Ottawa, Winchester, Admaston, Pembroke, Franktown, Kingston, and the surrounding district.

LATE JOHN M. WILLARD

Final tribute was paid the memory of John M. Willard last Wednesday afternoon at the Jarvis Funeral Home, Morrisburg. Rev. Maxwell Allen, of the United Church, officiated.

The sudden passing at his River Road East home on Sunday, February 12th, removed one of the district's oldest residents. He was in his 94th year and was unusually active for a man of his years.

Of United Empire Loyalist stock, he was born at the White House in 1862, a son of the late M. D. Willard and his wife, Harriet Forrester. His birth place on the banks of the St. Lawrence was in early days an inn and stage house. He attended township schools. His life was spent working as a carpenter and farmer and he was keenly interested in apple growing. He was in his younger days interested in educational matters and also was an active church worker.

Thrice married, his first wife, Mary Ann Hamilton, of Dundela, whom he married in 1890, predeceased him in 1927. Some years late he married Mrs. Almeda Robertson, who predeceased him in 1944. He later married Mary Miles, who survives.

Other survivors are five children of his first marriage: Wilfred B., of Detroit, Mich.; Arthur L., of Morrisburg; J. Howard Willard, Winchester, principal of the local High School; Mrs. H. Lee Casselman (Hattie), of Morrisburg, and Mrs. S. V. Barlow (Dorothy), of Oshawa; also one half brother and two half sisters, Harold D. Willard, Mrs. H. Wright and Mrs. Jane Tucker, all of Brockville.

Following the service, the body was placed in the vault to await burial in the spring. The pall-bearers were six grandsons, Gerald Willard, Leslie Willard, Leslie Hutton, Dalton Smith, Arnold Serviss, and Garry Willard.

LATE FREDERICK KENNETH SMITH

Funeral services for the late Frederick Knowles Smith, of Chesterville, were conducted by the Rev. R. A. Mitchell at Trinity United Church in that village on Monday afternoon.

A prominent resident of Chesterville for many years, Mr. Smith died suddenly at his home on Friday.

Born on a homestead two miles north of Chesterville 66 years ago, he was the son of the late Ingram and Mary Casselman Smith. He received his education in local schools, and married Lottie Fisher in Chesterville 39 years ago.

Following his marriage, he moved to Los Angeles, Calif., where he resided for several years. Returning to Chesterville he became a business associate of the late Joseph Fisher in a meat business. On his retirement his son, Leroy, took over the business.

Mr. Smith was a member of Chesterville Lodge 288, A. F. & A. M., and also of the Chesterville Chamber of Commerce.

Surviving besides his wife are one son, Leroy, at home; two daughters, Mrs. Edwin Hutt and Miss Helen Smith, both of Chesterville; one brother, Charles I. Smith, of Los Angeles; three sisters, Mrs. J. Leslie Dixon, Winchester; Mrs. George Weegar, Winchester Springs, and Mrs. T. A. Ellison, of Aylmer, and six grandchildren.

Entombment was made in the vault at Maple Ridge Cemetery. The pall-bearers were Messrs. Lockie Helmer, Eric Casselman, Bill Barker, Lorne Irwin, David Allison and Don Kyle.

Those double features again; Sign on a Toronto theatre marquee recently read: "My Forbidden Past"—"Never A Dull Moment."

In August, 1949, an Englishman shipped a homing pigeon 400 miles to the English-Scottish border for a race back to Sussex, and the bird arrived at the finish line six years later. Unlucky horse players would probably see nothing unusual about this item.

TWO MOTORISTS ARE KILLED EVERY DAY IN RURAL ONTARIO

One In Four Of These Accidents Happens On The Farmer's Doorstep

Last year nearly 800 persons were killed in motor mishaps outside urban areas. One in every four such accidents in rural Ontario occurred at a rural intersection, or farm lane connection, with a major highway.

In most cases farmers were in no way involved; in more cases farm drivers probably were innocent victims of careless highway motorists. But farmers and their families died in some of these smash-ups. Farm vehicles were destroyed. And directly or indirectly Ontario's farm population pays a share of the tremendous cost that motor accidents annually inflict in this province.

Safety is everybody's business, everybody"s responsibility.

The farmer has a major stake in the safety of rural roads whether they are familiar township routes, regularly travelled county roads, or our provincial super highways. Death and injury lurk at every intersection.

The Ontario Federation of Agriculture is marking Rural Safe Driving Week on February 20th to 25th. May I urge every farmer and farm family in this province to give their attention and active support to the occasion. During this week—and every week—drive so an accident won't be yours.

Hon. F. S. Thomas,
MINISTER OF AGRICULTURE,
Province of Ontario.

Husbands! Wives! Weak, Run-down, Old?

Thousands of couples are weak, tired, lack energy and pep; they feel run-down, old because bodies lack iron at 40, 50, 60. Try Ostrex Tonic Tablets today. Supplies invigorator you, too, may need to revitalize, stimulate, energize and build-up entire body. Feel years younger. "Get-acquainted" size costs little. Or start with big, popular "Economy" size and save 75¢. At all druggists.

WINCHESTER THEATRE

4...HEART-THRILLING DAYS...4

WEDNESDAY to SATURDAY - - FEBRUARY 29th to March 3rd

TO FLOOD YOUR HEART WITH SUNSHINE..

There have been many stories of love in our time



...but none that transcends this

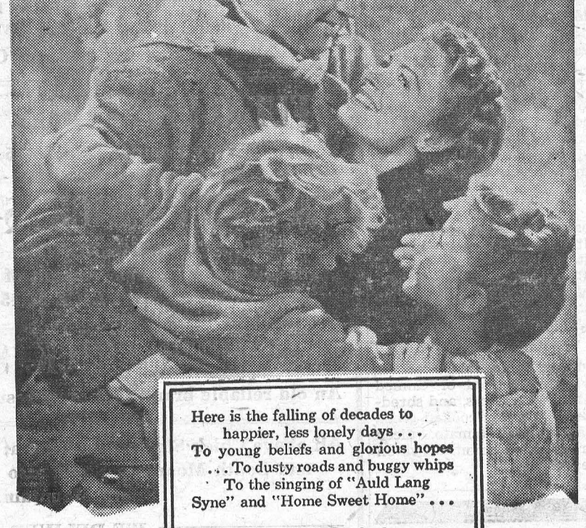

JAMES STEWART

everybody's kind of guy..in

"COUNT YOUR BLESSINGS"

Here is the falling of decades to happier, less lonely days . . . To young beliefs and glorious hopes . . . To dusty roads and buggy whips To the singing of "Auld Lang Syne" and "Home Sweet Home" . . .

Here is heartfelt thanks for the real blessings . . . A handclasped child at your knee . . . Pathways made brighter by homefolk . . . Sorrows made lighter by friends and neighbors . . . A bluebird in every tree.

Here to flood your heart with sunshine is love and family all about you . . . Hopes and dreams come true . . . Sunday . . . the Church Of Your faith . . . A heartfelt "Thank God!" for the blessings that count!



Doesn't the good Lord give you many blessings here below? . . . Then on bended knee, frankly . . . gladly tell Him so.

'It's a Wonderful Life'
JAMES STEWART DONNA REED
Thomas Mitchell Ward Bond
Gloria Grahame Beulah Bondi

"DELTOX" RUGS

America's Smart, Low-Priced Rug is Sturdy and Long-Wearing. It's woven from Tough Kraft Fibre.

Treated for Extra Wear and Colour Fastness . . . all through the house . . . all through the year.

DELFIELD

27 x 54	$4.50
36 x 63	$6.20
54 x 90	$13.00
6 x 9	$17.80
6 x 12	$23.70
8 x 10	$26.50
9 x 12	$28.30
9 x 15	$41.40

Other patterns at low, low prices available in all sizes up to 15x18 feet, and in a host of Colours.

VICE & CRAIG

TELEPHONE 13 Furniture Dealers Funeral Directors Ambulance Service WINCHESTER, ONT.

WINCHESTER PUBLIC SCHOOL

Financial Statement For The Year 1955

Receipts

Jan. 1, Balance on hand	$ 3274.14
Govt. Grant (General)	9290.34
Govt. Grant (Special)	708.04
Village Levy	11440.00
Township Levy	1559.76
Attendance Fees	175.00
Total	$26,447.28

Expenditures

Instruction	$16058.60
Instructional Supplies	1000.19
Administration	179.10
Plant Operation	3519.60
Plant Maintenance	1960.97
Auxiliary Agencies	173.41
Library Books	248.89
Text Books	464.44
Capital Outlays	1620.43
Workmen's Compensation	28.02
Total	$25,253.65
Dec. 31, Balance on hand	$ 1,193.63

Trustees

C. E. Cross, A. W. Duncan, A. E. Dukelow, Raymond Summers, Robt. Vice, A. Crawford.

McKee Bros. Limited

ELMIRA, ONTARIO.

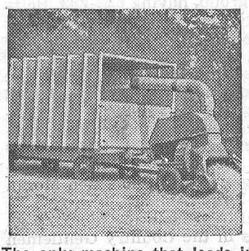

The only machine that loads in the field and unloads at the barn.

More and More Farmers Are Cutting Production Costs With The

McKEE Shredder Harvester

WHY THE McKEE SYTEM IS A MONEY SAVER

- Low initial investment.
- Low power requirements.
- Just ONE MACHINE to load and unload hay, grass or straw.
- Extremely low maintenance.
- ONE MAN, ONE TRACTOR.
- A SHREDDER, not a chopper, hence better hay and silage.

SAME LIST PRICE:

Sales and Production are both up so we can offer the McKEE ONE-MAN SHREDDER HARVESTER at the same low price as last year.

SAVE WITH WINTER DISCOUNTS

Year-round production enables us to again offer substantial Winter Discounts. You can save extra money by ordering and taking delivery of your McKee One-Man Harvester during the winter. For information about our One-Man Harvesting System and our Winter Discounts contact

McKEE FARM EQUIPMENT

WINCHESTER, ONTARIO.

The DODGE For '56'

THE CAR WITH THE FORWARD LOOK

ROYALS REGENTS CRUSADERS

Sixes and Eights In Stock

Dependable USED CARS

Checked and Ready To Go.

The SPECIALS Are

1956 REGENT 8 POWERFLITE.
1955 CRUSADER SUBURBAN.
1954 ROYAL 8 SEDAN

—also—

1954 STUDEBAKER 2-Door Sedan—Green.
1952 STUDEBAKER GREY SEDAN
1951 CHEVROLET SEDAN—Blue.
1950 FORD COACH—Grey.
1950 PONTIAC SEDAN, Maroon.
1950 PLYMOUTH COACH, Maroon.
1949 DOGDE SEDAN—Green.
1949 FORD SEDAN—Blue.
1947 BUICK SEDAN, Black.

MacDonald Motors Winchester

Main St. West Phone 280 WINCHESTER

FAMILY STYLE ENTERTAINMENT

Winchester

SUMMER POLICY: OPEN 7:00 P.M., CONTINUOUS FROM 7:30

COME AS LATE AS 10 P.M. FOR MAIN FEATURE!

Thursday, Friday, Saturday February 23-24-25

Rex Beach's The SPOILERS

PRINT BY Technicolor

STARRING ANNE BAXTER · JEFF CHANDLER · RORY CALHOUN

CO-STARRING RAY DANTON · BARBARA BRITTON · JOHN McINTIRE

with CARL BENTON REID · WALLACE FORD · RAYMOND WALBURN · A UNIVERSAL-INTERNATIONAL PICTURE

Monday and Tuesday February 27-28

THE STARK, BRUTAL STORY OF TODAY'S LOST GENERATION!

RUNNING WILD

STARRING WILLIAM CAMPBELL MAMIE Van DOREN KEENAN WYNN KATHLEEN CASE

MONSTER SPIDER ...100 FEET HIGH!

TARANTULA!

STARRING JOHN AGAR MARA CORDAY LEO G. CARROLL

"Picadilly Theatre"

WILLIAMSBURG - - - ONTARIO

Double Bill

Thurs., Fri., Sat.
February 23-24-25

Color by TECHNICOLOR!

Mary O'Hara's THUNDERHEAD SON OF FLICKA

with RODDY McDOWALL Preston FOSTER · Rita JOHNSON

A 20th CENTURY-FOX Encore Triumph!

Directed by LOUIS KING · Produced by ROBERT BASSLER

GAGS! NAGS! SONGS! ROMANCE!

The RITZ BROTHERS

Damon Runyon's STRAIGHT, PLACE and SHOW

RICHARD ARLEN ETHEL MERMAN PHYLLIS BROOKS

A 20th CENTURY FOX ENCORE TRIUMPH!

Mon., Tues., Wed. February 27-28-29

Skin Diver ACTION!

HOWARD HUGHES presents JANE RUSSELL IN UNDERWATER!

color by TECHNICOLOR SUPERSCOPE

RKO RADIO

co-starring GILBERT ROLAND · RICHARD EGAN · LORI NELSON

Vernon

Congratulations to Mr. and Mrs. Clarence McDiarmid (nee Isabel Park), who were married on Saturday afternoon in the Baptist Church. All join in wishing them many years of happy wedded life.

Mr. and Mrs. Edwin Snider and Anne, of Aylmer, Que., were Sunday guests of Mrs. Snider's mother, Mrs. George Lewis, and Donald.

Congratulations to Mr. and Mrs. Eric Ferguson on the birth of their daughter on Valentine's Day in the Grace Hospital.

Mrs. Orton Hoy is a patient in the Memorial Hospital at Winchester. We all wish her well.

Mr. and Mrs. Robert Wyatt, of Kenmore, were Sunday visitors of Mrs. Henry Wyatt.

L.A.C. Douglas Acres, of the R.C.A.F., Trenton, and Miss Lillian Acres, of Kemptville, spent the week-end at their parental home here.

The members of the Boys' Club met on Friday evening in the auditorium of the Presbyterian Church with a good attendance. Their leader is the Rev. D. Elder, assisted by Mr. Jack Campbell.

Mr. James Cameron left last week to spend some time in the West and also visit his brother in the United States.

Representing Harmony School for the Ontario Spelling Bee, Linda McBride tried her luck at Hallville last Tuesday. Nine Public School youngsters participated. Miss Gwen VanAllen, of Hallville, was the winner.

World Day Of Prayer Service

The World Day of Prayer service was observed in the Vernon Baptist Church under the leadership of the United Church.

Those taking part were Mrs. Howard Porteous, president of the United W. A.; Mrs. (Rev.) Elder, president of the Presbyterian W. M.S.; Mrs. Bath, representing the Anglican Church; Mrs. Mac Bowen, president of the Baptist Senior Circle, and Mrs. Wesley Lewis of the Baptist Evening Group.

Mrs. (Rev.) Keeler prayed fervently for guidance, and care for our Queen, her Consort, members of the Royal Family, and all rulers of the world. Mrs. Bruce Acres carried the Christian church of today to God for this blessing on all her undertakings.

Mrs. Elder and Mrs. Alex Campbell favoured the audience with a lovely duet, accompanied at the piano by Mrs. D. M. Stewart. Mrs. Gordon Blair read an address, prepared by Mrs. Duncan MacMartin, who chose as her theme "Close Communion With God." Mrs. Wm. Porteous was pianist for the service, which was sacred and uplifting.

United W. M. S. Meeting

The February meeting of the Vernon United W. M. S. was held at the home of the president, Mrs. Howard Porteous. Mrs. Porteous had charge of the worship service and was assisted by Mrs. Geo. Lewis and Mrs. Ken. Cameron. Seventeen members and one visitor answered the roll call.

Reports were brought forward from the very fine Presbyterial meeting held in St. James' United Church, Ottawa, by Mrs. Linton, Mrs. McBride, Mrs. Porteous, Mrs. Geo. Lewis and Mrs. Ed. Blair.

The story paper, a story all about Indians entitled "Changing Patterns," was well presented by Mrs. Gordon Blair. Mrs. Keeler added a few words about her experience with Indians, mentioning in particular Brigadier Martin—one of the only two brigadiers in the Canadian Army.

Mrs. John Kennedy reported that two pairs of mitts and a sweater for a ten-year-old, as well as any other knitted articles, were needed from the Society towards the mission bale.

A hymn and prayer closed the meeting, and a social hour was enjoyed.

Melvins

Mr. and Mrs. Wm. Scott and Marion, of Ventnor, visited with Mr. and Mrs. Ronald Shaw and Helen on Sunday afternoon.

Mr. and Mrs. Richard Scott had tea with Mr. and Mrs. Geo. Coons and Edna, of Winchester, on Friday evening.

Mr. and Mrs. Elwyn Fowler, Melvin and Lillian, and Miss Reta Helmer spent a week-end recently with friends in Gouverneur and attended the birthday party for Mrs. Henry Rice.

Mrs. Alex Munroe, of Almonte, spent a few days last week with her sister, Mrs. Stewart Gunn, and Mr. Gunn.

The ladies of Melvins and Annable Hospital Unit met at the home of Mrs. Morley Erratt with a good attendance. The next meeting will be held at the home of Mrs. Robt. Davidson.

Mrs. Stewart Gunn called on Mrs. Geo. Barkley on Monday afternoon.

Visitors and callers of Mr. and Mrs. Richard Scott during the week and on Sunday were: Mr. and Mrs. Clifford Scott, Mr. and Mrs. Charlie Flegg, Chestervile; Mr. Ronald Desjardin, Cornwall; Miss Lillian Brooks, Brockville, and Mr. and Mrs. R. Casselman and baby, of Iroquois.

Mr. and Mrs. Reuben Robinson and Joan spent Thursday evening with Mr. and Mrs. Matt. Moore, of Inkerman.

Mr. and Mrs. George Barkley and family had dinner on Sunday with Mr. and Mrs. Wm. Brown and family, Winchester.

Mrs. Frank Richards, of Lakefield, is spending some time with her daughter and son-in-law, Mr. and Mrs. Jas. Fife.

Mr. and Mrs. Stewart Gunn had dinner on Monday with Mr. and Mrs. Thos. Fife, Jr., and Mrs. Thos. Fife, Sr.

Mr. and Mrs. Emanuel Cayer had tea with friends in Crysler on Thursday.

Mr. and Mrs. Alex Scott had tea on Sunday evening with Mr. and Mrs. C. H. Kendrick, of Chesterville.

Mr. and Mrs. Howard Moore and family spent Sunday with relatives in Ottawa.

Marvelville

The monthly meeting of the W. A. was held at the home of Mrs. George Hay on February 15th. Lunch was served by the hostess, Mrs. Hay, Mrs. E. Beatty and Mrs. Wm. Hume. Plans were made to quilt a W. M. S. quilt on Feb. 21st.

The L. T. B. held their regular meeting in the Orange Hall on Wednesday night.

A Valentine Party was held last Tuesday night in the school room in aid of the Junior Red Cross.

Messrs. Orton Robinson and Oscar Hill visited a few days recently with friends in Port Hope.

Mr. Gerald Hill visited his niece and her family, Mrs. Anne Brown ,of Stittsville, last week.

Mr. and Mrs. John Robb and Jack, of Osgoode, visited at the home of Mrs. Dan Hill on Sunday.

Mr. Norman McCormick is attending the Good Roads Convention in Toronto this week.

Mr. and Mrs. Eldon Hay and son, of Kingston, spent a few days recently with Mr. and Mrs. George Hay.

Mrs. R. Brunton, of Kenmore, spent Sunday with her sister, Mrs. Fader.

Miss Margaret McLean, of Ottawa, visited friends over the week-end.

Mr. and Mrs. Fred Robinson and family, of Chesterville, spent Sunday at the home of Mr. and Mrs. Wallace McCormick.

For Quick Action, Use Press Classified Advts.



(By Uncle Ezra)

In the Fireside Group on Monday Arnold Sherwood took double honours, rolling the high single of the week, a 322, and other strings of 120 and 190 to cross 632. Harry Flora had 615-268, Bill Doughty 601-240, Raymond Earl 598-248, Lorne Isaac 583-236, Erle Helmer 582-236, Hugh Balkwill 218, Howard Porteous 211, Earl Morgan 206.

Carrie Isaac rolled the high cross in the Happy Gang, having games of 188, 183 and 185 to cross 556. Evelyn Fennell rolled the high single, a 218.

In the Community League on Tuesday Mabel Ogden had 623-238 to take the ladies' high cross, with Lula Dawley rolling the high single, a 292, and crossing 622. Joyce Hay had 578-261, Dorothy MacMillan 539-207, Jean Kenney 534-245, Jean McMillan 506-202. Lorne Byers led the men with nice games of 294, 293 and 238 to cross 825. Lorne Byers had to share the high single with Dalton Kenney who also rolled a 294 and crossed 762. Frank Morgan had 690-271, Ken. MacMillan 677-283, Frank Dunlop 677-292, Ralph MacKenzie 664-230, Mel. Byers 655-274, James McVey 605-227, Murray Summers 604-252.

Jean Erwin was top lady in the South Mountain Mixed League on Wednesday having games of 218, 228 and 171 to cross 617. Irene Marriner had 608-210. Arnold Graham took the men's honours with a high single of 294 and other games of 206 and 260 to cross 760. Clarence Marriner had 709-275, Dave Berry 619-216, Marston Shaver 602-236.

In the Glamour Girls on Thursday Phyllis Henderson led the group, having 632-283. Betty Anderson had 543-224, Alice Rice 521-205, Mary Brown 504-193, Lula Dawley 204.

Estella MacGregor led the ladies in the Morewood Mixed League with 547-265. Bill Carmichael took double men's honours having a big single of 310 and crossing 615. Glenn MacGregor had 613-208, Len Moran 607-243.

Bill Porteous rolled the high cross in the Country Gentlemen having games of 262, 240 and 248 to cross 750. Andy Egan had 687-248, Steve Corry 626-267. Marcel Giroux rolled the high single, a 280, and crossed 620. Ralph MacKenzie had 613-265, Harold Armstrong 610-233. In an extra game Harold rolled a nice 349.

MUSICALE IN UNITED CHURCH THIS SUNDAY

Citizens of Winchester and district are reminded that the joint church service this Sunday evening, February 26th, will take the form of the mid-winter Musicale and Vesper Service, under the auspices of the United Church Music Committee.

The program will start at 7.30 o'clock Sunday evening in the United Church and will feature the following artists: Miss Gail Lannin, Mrs. H. G. Barton, Miss Marjorie Black and the Bel Canto Male Chorus. The service will be under the direction of Rev. T. N. Mitchell, and a cordial invitation is extended to everyone to attend.

Leitrim Boy Wins Essay Contest

The Carleton County Federation of Agriculture Safety Essay Contest was won by Emerson Hall, of Leitrim, an active member of the Gloucester Junior Farmers. This prize was presented at the Federation's Safety Rally held February 20th in the Ottawa Teachers' College.

The County Board of Directors met in the Board Room of the Ontario Department of Agriculture recently. Reports were heard from the standing committees and the township chairmen. R. E. Daly, Richmond, stated that township meetings in Marlborough are being well attended and mentioned some of the ways used to stimulate attendance. J. D. Campbell, Vernon, reporting for the Fair Boards, mentioned the fact that Metcalfe Fair would be celebrating its 100th Anniversary this year and one of the features would be a "live" broadcast of Neighbourly News.

Mr. and Mrs. J. D. Campbell, of Vernon, were appointed delegates to the zone meeting in Kemptville. The directors reappointed Mrs. E. L. Macartney chairman of the Poultry Committee. Fred Leitrim, president, convened the meeting.

Has your Subscription expired?

Strader's Hill

Mr. and Mrs. Douglas Robinson, of Elma, spent Sunday with the latter's mother and brother, Mrs. Roy Casselman and Mahlon Cook.

Mr. and Mrs. Alton Riddell have moved to the Herbert Hanson farm, having purchased it some time ago.

Mr. Donald Wells called on Mr. John Riddell one day last week.

Misses Margaret Strader and Muriel Froats called on Miss Patsy Riddell on Sunday.

Mr. Ralph Service and Mr. Ivan Casselman called on Mr. Alton Riddell recently.

Mr. and Mrs. Lloyd Beckstead and family spent Sunday evening with Mr. and Mrs. John Beckstead and family.

We are sorry to report Mr. John Beckstead on the sick list again.

Mr. and Mrs. Ferguson Froats and Thelma spent Sunday with Mr. and Mrs. Harold Hess, Winchester Springs.

HOME HINTS

Dishes

Dishes that have contained milk, eggs, or flour should be soaked in cold water before washing. Soak dishes that have contained greasy articles or sugar in hot water.

Orange Juice

Keep the oranges in the refrigerator and there will be no need of diluting the juice with ice in order to be cold enough on warm mornings.

Stockings

Wash the stockings after each wearing and they will not require much rubbing. Do not rub soap directly on the stockings. Wash in lukewarm water with pure white suds.

The Clothes Closet

The clothes closet should be well ventilated and well lighted; there is little expense in installing an electric light that flashes on and off automatically as the door opens or closes.

Cheese

If cheese is not kept cool, it will mold. It is usually kept in the refrigerator, but because of its strong odor, it must be tightly covered. Wrap in oiled paper then place in a candy box. If this is done, the odor will not escape.

A Vegetable Salad

A good vegetable salad can be made by using cooked or canned peas, grated raw carrots, and shredded cabbage. Or, use cooked green lima beans, diced tomato, diced cucumber, chopped onion. Serve on lettuce leaves.

MacINTOSH'S GROCETERIA

Phone 46

CLOVERLEAF COHOE SALMON, ½ lb. tins 35c
KERNEL CORN, Fancy Quality, 2 tins 27c
FLORIDA CELERY, Large, Special, 2 heads for ...27c
SNOW APPLES, 5 lb. Plastic Bags 24c
TEXAS NEW CARROTS, 20 oz. Cello Bags 2-29c

May we suggest that you select your MEAT at MacIntosh's where every sale is given our personal guarantee

USED CARS
3rd ANNIVERSARY SALE!

HERE THEY ARE!

Today's Best Deals In A-1 Used Cars and Trucks

1954 MONARCH Hardtop, Automatic, Radio $2,495.00
1954 FORD Mainline Tudor $1,495.00
1954 FORD Mainline Tudor $1,495.00
1954 METEOR Customline Tudor $1,545.00
1953 PLYMOUTH Tudor, Radio $1,295.00
1953 CHEVROLET Tudor $1,295.00
1952 STUDEBAKER Fordor $1,095.00
1951 NASH American Rambler Convertible ...$895.00
1951 MERCURY Fordor $895.00
1951 FORD Fordor $895.00
1950 PLYMOUTH Station Wagon $850.00
1950 PLYMOUTH Fordor $745.00
1950 METEOR Fordor $745.00
1950 PLYMOUTH Fordor $745.00
1950 METEOR Fordor $745.00
1950 CHEVROLET Fordor $695.00
1950 CHEVROLET Fordor $695.00
1950 ANGLIA Tudor $195.00
1950 CHEVROLET Fordor $695.00
1949 ANGLIA Tudor $145.00
1949 METEOR Tudor $595.00
1949 FORD Fordor $595.00
1949 METEOR Tudor $575.00
1949 PONTIAC Fordor $595.00
1949 PONTIAC Fordor, Automatic, Radio $695.00
1948 PLYMOUTH Tudor $550.00
1947 FORD Tudor $495.00
1947 CHEVROLET Fordor $475.00
1947 FORD Tudor $475.00
1947 DE SOTO Fordor, Automatic $475.00
1946 PLYMOUTH Fordor $295.00

TRUCKS

1952 FARGO Half Ton Pickup $895.00
1951 DODGE Half Ton Pickup $795.00
1950 FORD Half Ton Pickup $695.00
1950 FARGO PANEL $195.00
1951 THAMES PANEL $345.00
1949 MERCURY Half Ton Pickup $595.00
1949 CHEVROLET Half Ton Pickup $395.00

FREE! FREE!

Every person who purchases a Used Car or Truck from us during this Anniversary Sale will be given a FREE ALL-EXPENSE TRIP FOR 2 TO MONTREAL FOR NATIONAL HOCKEY PLAY-OFF GAME.

REMEMBER—Every Used Car and Truck that rates the "A-1" Sign has been: Reconditioned by expert servicemen for appearance and performence; Inspected and checked for safety; Priced for outstanding value; Truthfully and accurately advertised; Warranted by your Ford-Monarch Dealer and backed by his reputation

Come in and see all our Top-Value, Low Mileage Used Cars and Trucks—Now at Lowest Prices.

Doughty Motors

Your FORD and MONARCH Dealer

M. CARKNER Representatives R. ALEXANDER

Telephone 49 - - Winchester, Ont.

FOOD SPECIALS

MIXED COOKIES .....2 lbs. 53c
GOLDEN DEW MARGARINE, 2 lbs. for 55c
SUNKST ORANGES, 252's..39c doz.
MAPLE LEAF LIQUID DETERGENT, 24-oz. 69c
FLORIDA GRAPEFRUIT, 4 for 19c
SUMMER PRIDE PEAS, (Choice) .....2 for 25c
SNOWFLAKE SHORTENING, 2 lbs. for 39c
PINEAPPLE PIE FILLER, 2 for 69c
ORANGE & GRAPEFRUIT MARMALADE .....2 for 57c
BULK MACARONI .....11c lb.
TILLY'S PEANUT BUTTER, 16-Oz. Jar 29c
PACK-RITE CHOICE TOMATOES, 28-oz. 19c
INGERSOL CHEESE SLICES, 25c
BROKEN WALNUTS, ¼-lb.....15c
COUNTRY-KIST KERNEL CORN .....2 for 25c
BREAKFAST BACON .....43c lb.
PORK HOCKS .....19c lb.
SPARE RIBS .....29c lb.
SHOULDER BEEF .....29c lb.
BEEF STEAK—Round or Sirloin .....49c lb.
RIB STEW (Blue Brand), 2 lbs. 35c
FRESH PICNICS .....35c lb.
SMOKED COTTAGE ROLL, 59c lb.

MacPherson & Summers
(Two Stores)
East End Market, Phone 80
Cold Storage, Phone 253

PIE CRUST DOUGH
25c lb.

Here is a sure way to have tender, flaky pie crust every time.

Keep it in your refrigerator and it is ready when needed.

We invite you to try a pound or two, and see that you not only save time, but have a pie you'll be proud to serve.

SUMMERS' BAKERY
PHONE 140.
WINCHESTER, ONT.

Berryholm Chicks!

HY-LINES
WHITE LEGHORNS
ROCK-LEGHORNS
BARRED ROCKS
HAMP-ROCKS
BERRYWHITES



If Planning Chicks For March Please Order Soon

BERRYHOLM POULTRY FARM
PHONE 77W. - - SOUTH MOUNTAIN, ONT.

WILBROS Ph. 156
Appliances

DALTON KENNEY, Rep.

The "Melville" 24 in.

ADMIRAL TV
SELLabration SALE

Reg. price $469.95
You pay $299.95
SAVE $170.00

The "Melville" features the New 1956 Super Cascade Chassis, Model F23B5X, with 22 Tubes, Transformer Power. Full Door Hardwood Cabinet. The Finest TV ever offered at this price.

TELEPHONE 156 - WINCHESTER

Glengarry Commission Auction Every Monday

DAIRYMEN - - BUY NOW
—AT—
Lancaster, Ont., FEBRUARY 27th

Commencing at 8.00 p. m.

ENTIRE HOLSTEIN HERD OF LAWRENCE McKINNON
Dalkeith, Ont.

Consisting of 10 MATURE COWS, near calving;

HEIFERS to freshen; 2 OPEN HEIFERS.

All Artificial and Bred Artificially. Real Dairy Cows in good condition from Hugh Cameron, Finch, Ont.

8 HAND PICKED MATURE COWS freshening in March, Vaccinated.

All animals Blood-Tested within 30 days. Every animal guaranteed as represented.

"BIG B"
Chick Starter

CONTAINS 3 NITRO

Has all the elements necessary to grow strong healthy Chucks. Always Fresh, Always On Hand.

PRICE $4.65 per Cwt.

FUL-O-PEP CHICK STARTER

A Very Popular Brand—$5.15 per Cwt.

PURINA CHICK STARTENA

MEDICATED (NICARBAZIN) IN CRUMBLES
We sell a considerable amount of this Good Starter Every Year. PRICE $5.15 per Cwt.

SWIFT'S CHICK STARTER

An old reliable brand that gives results Price $4.95 Cwt.

All above Chick Starters on hand at our Mountain Store and South Mountain Store, also at the Hatchery. South Mountain.

WE DELIVER

D. L. BERRY & SONS

MOUNTAIN - - - SOUTH MOUNTAIN

THE TREND TODAY IS TO IGA — OUR 30TH YEAR OF SAVINGS 1926 1956

"IGA Saves You More On Lenten Foods"

IGA TOMATO CATSUP, 11 oz. 21c
IGA DILL PICKLES, 24 oz. 31c
IGA PEANUT BUTTER, 16 oz. jar 33c
ROYAL INSTANT PUDDINGS, 5c off all flavours 2-19c
GERBERS BABY CEREALS, 8 oz. 21c
GERBERS TINNED BABY FOODS, 5 oz. 3-27c
GERBERS BABY MEATS, 5 oz. 2-45c
HANSENS INSTANT ICINGS, 5 oz. 2-37c
JEWEL SHORTENING, 1 lb. 27c
FRYS BREAKFAST COCOA, 1 lb. 77c
BLUE SURF, 5c off pack, Giant Size 72c
LUX TOILET SOAP .....3 reg. bar pack 25c
LUX TOILET SOAP .....2 bath bar pack 25c
IVORY SOAP, Large 2-33c
DREFT, 12's 77c. CHEER, 12's 77c. CHEER, 24's 39c
RED ROSE O. P. TEA BAGS, 30's 43c
GOOD LUCK MARGARINE, 1 lb. (announcing Good Luck's Easter Outfit Contest) 32c
SOLO MARGARINE, 1 lb. 29c
CARNATION MILK, 16 oz. 2-27c
CATELLI MACARONI, 16 oz. 2-31c
OLD DUTCH CLEANSER, half price deal 21c
KRAFT GRATED CHEESE, 4 oz. 25c

FRUITS and VEGETABLES

MacINTOSH APPLES, 5 lb. cello 39c
CELERY, Florida Pascal, 36's 2-25c
ORANGES, Sunkist, 252's .....39c doz.
CARROTS, cello, imported, 20 ga. 2-29c

MEAT and FISH

TABLERITE ROUND STEAK or ROAST .....59c lb.
TABLERITE T-BONE STEAK or ROAST .....59c lb.
TABLERITE BONELESS POT ROAST .....39c lb.
TABLERITE MINCED BEEF .....29c lb.
MED. SMELTS .....25c lb.
RUPERT COD FILLETS, 16 oz. package 29c
SNO BIRD SOLE FILLETS, cello pack .....41c lb.
SNO BIRD SKINLESS HADDOCK, cello pack 33c

BARCLAY'S Phone 397R12 WILLIAMSBURG
PORTEOUS' Phone 176J3 VERNON
THOMAS' Phone 306 WINCHESTER

Williamsburg

Rev. and Mrs. Geo. Dunlop, Ian and Lynne, were supper guests with Mr. and Mrs. Fred Cunningham on Wednesday.

Mr. and Mrs. Fred Robinson and Stanley, of Stittsville, spent Sunday with Mr. and Mrs. Wilbert Johnston.

Mr. and Mrs. Rae McIntosh and family, of Cornwall, were week-end guests with Mr. and Mrs. Willis McIntosh and other relatives.

Mr. and Mrs. Ralph Casselman and Mr. and Mrs. Parker Locke are spending a few weeks in Florida.

Mr. and Mrs. Wm. Hunsburger and family, of Lancaster, visited Mr. and Mrs. Hugh McIntosh last Thursday.

Mr. and Mrs. Bernice Merkley of town, and Mr. Ellis Merkley, of Chilliwack, B. C., were dinner guests at the home of Mr. and Mrs. Ward Casselman last Thursday.

Mr. and Mrs. Harold Faulkner of Morewood spent Sunday with Mr. and Mrs. Arden Trickey and family.

Mr. and Mrs. John Bush, of Finch, visited Mr. and Mrs. Lorne Bell on Sunday.

Mr. and Mrs. Harold McQuaig of Dixon's Corners, were Sunday guests at the home of Mr. and Mrs. David Shaw.

Mr. and Mrs. W. F. Workman, of Winchester, were Sunday dinner guests of Mr. and Mrs. Reg. Workman and Stephen.

Miss Aileen Barkley, of Ottawa, was a week-end visitor of Mr .and Mrs. Walt McGowan and Wayne.

World Day of Prayer

The World Day of Prayer service was held in St. Peter's Lutheran Church on Friday afternoon. The prayer service was opened by Mrs. Wilbur Garlough following the program set by the Women's Inter-Church Council of Canada. The theme was 'One Flock, One Shepherd."

Mrs. J. L. Kirchhofer was the speaker at this service for all Christian women. The topic of Mrs. Kirchhofer's address was "Listen." She discussed the many uses of the collection taken at World Day of Prayer services. The women were asked "The whole world's attitude at present is that of listening and looking. Can we not do something more?"

A solo was rendered by Mrs. Oliver Smythe, of Dundela, accompanied by Miss Ethel Gordier. After the Benediction the service closed with a hymn.

Patsy Hall of S. S. No. 10 Wins Spelling Bee

The Williamsburg Township Spelling Bee was held in Williamsburg Public School ast Wednesday evening. The ten contestants who took part were: Ida Locke, Mariatown; Shirley Allen, Morrisburg; Margaret Allen, Williamsburg S. S. 12; Dale Allison, Winchester Springs; Carol Phipher, Hess School; Lois McPherson, Elma; Kenneth Kloss, Grantley; Willy Van T'Foort, Williamsburg; Patsy Hall, S. S. No. 10; Ralph Link, Beckstead.

Patsy Hall was the winner and now advances into the Dundas finals as representative of Williamsburg township. Mrs. Wilbur Garlough gave the words to the contestants.

Late Mary Cruso Parsons

A former resident of Williamsburg, Mrs. Mary Cruso Parsons, widow of William George Parsons, passed away at her Cobourg home recently.

Mrs. Parsons will be well remembered by the village's older residents. She lived opposite the United Church in Williamsburg. She is survived by a sister, Mrs. Florence Nevin, of Cobourg. The fuueral service was held from the Tait Funeral Home to St. Peter's Church. Interment was made at St. Peter's Cemetery, Cobourg.

She had been in failing health for many years.

Elma

ELMA

Mr. and Mrs. John Morrow, Winchester Springs, were recent guests of Mr. and Mrs. Bert Casselman and family.

Mr. and Mrs. Egerton Barkley spent Wednesday evening with Mr. and Mrs. Wm. Shay, Chesterville, on the occasion of their 57th Wedding Anniversary.

Lois McPherson represented the local school at the Township Spelling Bee at Williamsburg and came second to the winner, Patsy Hall, of Fetterly School.

Mrs. Harold McIntosh spent a few days with her parents, Mr. and Mrs. Allen Beckstead, Morrisburg.

Friends of Mrs. Jas. O. Beckstead will be sorry to learn that she is ill at her home.

Sunday guests of Mr. and Mrs. Graham McPherson and Lois were Miss Helen McPherson, Brockville; Mr. and Mrs. Lorne James, Ottawa; Mr. George Armstrong and Mr. Harold Armstrong.

Miss Mary McMillan visited Miss Gladys Barkley on Friday night.

Mr. and Mrs. Harold Bouck and Elaine were guests of Mr. and Mrs. Egerton Barkley and family on Sunday.

Mr. and Mrs. Edward Gillard, of Osnabruck, visited Mr. and Mrs. Melvin Dillabough and Claude on Friday.

Mr. and Mrs. Wilfred Carruthers spent Sunday with Mr. and Mrs. Ralph Black and Susan, of Morrisburg.

Mountain

Mrs. Lanson Hyndman called on her mother, Mrs. I. Christie, and her aunt, Mrs. Wm. Shaw, on Sunday night.

Mrs. Evan Reddick and son, Albert, and granddaughter, Nancy, of Kemptville, spent Sunday with the former's parents, Mr. and Mrs. Wesley Barrigar.

Mr. and Mrs. Bill Imrie and son, of Brockville, called on his brother, Mr. Geo. Imrie, Mrs. Imrie and family.

Mr. and Mrs. Bill Richardson and Tommy, of Barrie, visited Mr. and Mrs. Carl Bryan and boys a few days last week.

Dr. W. Wright was calling on the sick and shut-ins in the village on Tuesday.

We are sorry to report Mr. Angus Blaine on the sick list, and is in the Winchester Memorial Hospital.

Mr. A. Byrd spent Wednesday evening with Mr. and Mrs. Wesley Barrigar.

Mr. and Mrs. Roy Hastings called on Mr. and Mrs. J. Cameron on Saturday.

Mr. and Mrs. Bert Coughler, of Pelton's Corners, spent Sunday afternoon with the former's mother, Mrs. P. Coughler.

Mr. and Mrs. Ronnie Spong and children were callers on Mr. and Mrs. Johnny Berry on Sunday afternoon.

Mrs. Harold Black was a visitor on Saturday with Mr. and Mrs. Wesley Barrigar.

Mrs. Wm. Shaw, Mrs. I. Christie, Mrs L. Kerr and Mr. Gordon Robinson were in Ottawa on Thursday.

Miss Betty Ann Havelin was an overnight guest recently of Miss Flossie Christie.

Miss June Humphries, Ottawa, spent the week-end with her parents here.

Mrs. G. Carlyle was a dinner guest of Mr. and Mrs. Ira Shaver on Sunday.

World's Day of Prayer

The World's Day of Prayer was held in the United Church last Friday with the ladies of Knox Presbyterian Church joining in the service. Twenty-seven members were present. The program was prepared by the Indian-American workers of Cook Christian Training School, Arizona, and its theme was "One Flock, One Shepherd."

Mrs. G. Carlyle, organist, opened the meeting with the hymn, "The Lord's My Shepherd." The leaders were Mrs. Wm. Clark, Presbyterian W. M. S. president, and Mrs. Wm. Woods, United W. M. S. President. Mrs. Weldon Carlyle and Mrs. I. Christie led in prayer.

Mrs. Wm. Wright was the guest speaker and was introduced by Mrs. A. Moorehouse. Her message was of special interest and enjoyed by all.

Special music was an organ interlude played by Mrs. G. Carlyle. The offering was received by Mrs. J. Cameron and Mrs. H. Richardson The reception committee was Mrs. Wm. Shaw and Mrs. Wm. McIntyre. A lovely devotional centre was prepared with lighted candles and a picture of the "Good Shepherd." The Benediction closed the meeting.

Winchester Springs

Mr. and Mrs. Grant Coughler called on Mr. and Mrs. George Gillard, of Chesterville, on Sunday evening.

Mr. and Mrs. Victor Riddell and sons, of Dundela, visited Mr. and Mrs. Graham Casselman.

Mrs. Clifford Robinson spent Sunday evening with Mr. and Mrs. Arthur Adams.

The date for the Pot Luck Supper under the auspices of the W. A. has ben set for Leap Year Day, February 29th.

Mrs. Harry Holmes, Muriel and Lorraine, spent Sunday afternoon with Mrs. Geo. C. Merkley and family.

Sunday callers of Mr. and Mrs. Grant Coughler were: Mrs. Roy Bedee, of Iroquois; Mrs. Harry Williams, Mrs. James Levere, Barbara and David, of Vancamp; and Mr .and Mrs. Grant Bowman, of Kenmore.

Mr .and Mrs. Denzil Robinson visited at the latter's parental home at Goldfield on Sunday evening.

Mrs. Dillabough, of Morrisburg, spent the week-end with Mr. and Mrs. Graham Casselman, Douglas and Janice.

Recent visitors at the Bailey home were Mr. and Mrs. David Patterson and family, of Mountain; Mr. and Mrs. Harry Potter, Winchester; Mr. and Mrs. Bob Morrow, Morrisburg, and Mr. and Mrs. Homer Patterson, of Mountain.

Mr. T. J. Mundle, of Kemptville, is spending a few days at the Nesbitt home and is visiting relatives and friends in the district.

Mr. Howard Nesbitt, Mr. T. J. Mundle, Mr. and Mrs. Frank Nesbitt and Arlene attended the 40th Wedding Anniversary of Mr. and Mrs. Wesley Flegg, of Hulbert, on Friday evening last.

Messrs. Lloyd Allison and Clifford Casselman spent a couple of days last week in Toronto.

Mr. and Mrs. Ralph Allison and Dale were dinner guests on Sunday of Dr. and Mrs. Dalton Docksteader and family, of Chesterville.

Miss Wilda McDiarmid and Mr. Garnet Kerr, of Ottawa, were dinner guests on Sunday of Mr. and Mrs. Denzil Robinson.

Mr. and Mrs. Bob Boulerice and Mr. and Mrs. Matt. Hayes and family, of Prescott, spent the week-end at their home here.

The W.O.W. of Winchester held a skating party at the Winchester Arena on Saturday night and had a social evening and lunch at the home of Mr. and Mrs. Willis Robinson, Melvin Settlement.

Callers at the home of Mr. and Mrs. Thos. Cunningham were Mr. and Mrs. Denzil Robinson, Mr. Jay Bailey, Mr. Edgerton Barclay and children.

Dr. and Mrs. J. J. McKendry called on Mr. and Mrs. T. J. Keyes on Friday.

Mr. and Mrs. Hugh Kelso, of Prescott, were Sunday guests of Mr. and Mrs. Frank Nesbitt.

Recent callers of Mr. and Mrs. Frank Nesbitt were Mr. and Mrs. Don. Cross, Marlene, Jack and Billy, of Chesterville.

The World's Day of Prayer was observed at the home of Mrs. Alvie Steele on Friday with Rev. Mr. Bowering as the guest speaker. He gave a short address on the need of prayer. Mrs. Dalton Robinson and Mrs. Irwin Holmes sang a duet, and prayers were offered by Mrs. Robt. Kirkwood and Mrs. Cecil McIntosh.

Y. P. U. Meeting

The members of the Y. P. U. met at the home of Mr. and Mrs. Jay Bailey on Thursday evening. The theme of the discussion period was "Is Canada a Christian Nation?" led by the president, George Albert Holmes. Those taking party were Marilyn Bailey, Mary Lou Holmes, Lorna Steele, John and Ronald Steele, Lorraine Holmes and Rev. Mr. Bowering. A sleigh drive or crokinole party is planned for the next meeting, March 1st.

W.O.W. Meeting

The February meeting of the W.O.W. of Blue Spruce Camp, Winchester, was held in the Hall here on Friday night with a good attendance of members and some visitors from Morrisburg. Sick committees reported sending cards to Mr. and Mrs. C. Pemberton and Mr. and Mrs. Stanton Helmer.

It was decided to invite Gov. Clouston of London to the W. O. W. Banquet to be held in March. The Banker gave her report and the meeting closed with the Ode.

Knox W. M. S. Meeting

The February meeting of the Knox W. M. S. was held on Tuesday evening of last week at the home of Mrs. Joe Davidson. The president, Mrs. Earl Munro, conducted the meeting. Following the opening devotions Mrs. Munro brought a favourable and interesting report from the Brockville Presbyterial Annual, held at Prescott. The Mission Study was in charge of Mrs. Joe Davidson, who was assisted by all the members reading parts in a panel discussion on "What is the Mission of the Church?" The president closed the meeting with prayer.

The Ladies' Guild then held a brief organization meeting, with the officers being re-elected for 1956, namely: President, Mrs. Ralph Ball; secretary, Mrs. Ralph Johnstone; treasurer, Mrs. John Morrow. The hostess served refreshments and a social hour was enjoyed.

South Mountain

Mr. and Mrs. Ray Irvine, of Winchester, visited her mother, Mrs. Wm. Cleland, on Wednesday.

Mrs. Arthur Graham, of Hulbert, has been spending some time with Mr. and Mrs. Adam Keyes.

The many friends of Mrs. Harold Graham will be sorry to hear of her being a patient at the Winchester hospital where she underwent a serious operation on Thursday last. Her many friends all join in wishing her a speedy recovery.

Mr. Minor Henderson spent a day last week with Mr. Kenneth Guy of Vancamp.

Miss Norma Monteith, of Ottawa, was a week-end visitor at her home here.

A number of citizens are preparing a Food Sale in aid of the Community Rink to be held at the Skating Rink on Saturday at 1.30 p.m.

We are pleased to report Mrs. Arnold Porter has returned to her home from the Winchester hospital and to hear of her improvement.

Mr. Leslie Bolton, of Heckston, was a caller in town on Saturday.

Mrs. Herb McQuaig, of Hulbert, visited with Mrs. Monteith and Miss Norma on Saturday afternoon.

Mr. and Mrs. E. Maude and little daughter, Cheryl, of Smiths Fals, were week-end guests of her parents, Mr. and Mrs. Lloyd Montgomery, and Mrs. Doris Berry.

Mr. Edward Bush is visiting friends at Ottawa at present.

Mr. and Mrs. Acil Cooke, of Dixon's Corners, were Sunday guests of her uncle and aunt, Mr. and Mrs. John Cameron.

Mr. and Mrs. Thos. Shaver and Billy visited Mr. and Mrs. Frank Latourell, Pelton's Corners, on Sunday.

Sincere sympathy is extended to Mr. Nell, a new resident from Holland, who received a telegram stating his father had died suddenly at his home in Holland.

Cass Bridge

Mr. and Mrs. Ralph Johnstone and family spent the week-end with Mr. and Mrs. Walter Johnstone and family, of Ottawa.

Miss Mary Pitnicki and Mrs. Jack Brundridge, of Montreal, were week-end guests of Mr. and Mrs. Gard Baker and family.

Mr. and Mrs. Kenneth Durant attended the party on Thursday evening which was held in honour of Mr. and Mrs. Samuel Holmes' 40th Wedding Anniversary.

Mr. and Mrs. Tom Johnstone were entertained to a six o'clock dinner at the home of Mr. and Mrs. Ray Clarke, of Winchester Springs.

Mrs. Frank Hogaboam and Mr. and Mrs. Arnold Hogaboam spent Saturday evening with Mr. and Mrs. Harold Link.

Mrs. Ken. Cinnamon, Barbara and Jane, spent the week-end with Mr. and Mrs. Tom Johnstone.

Miss Elva Kingsley, of Kars, was a week-end guest of Mr. and Mrs. Kenneth Durant.

Mrs. Rae Brown, Eleanor and Donna ,had dinner with Mr. and Mrs. Tom Johnstone and family on Thursday.

A number of ladies attended a quilting at the home of Mrs. Ernest Munroe on Wednesday afternoon.

Master Billy Hogaboam spent the week-end with Mr. and Mrs. George Coons and Edna.

Hyndmans

Mr. and Mrs. T. Francis, of Brockville, and Mrs. Orval Baker, and son, of Ottawa, spent the week-end with Mr. and Mrs. George Francis.

Mr. and Mrs. Mansel Grant and son, Mr. and Mrs. Ed. McLaughlin, of Cardinal, and Mr. and Mrs. Cecil Canning and girls spent Sunday with Mr. and Mrs. Robert Grant.

Mr. and Mrs. Orval Francis and Jimmie, of Brockville, and Mr. and Mrs. Harold Francis visited Mr. and Mrs. Alex Francis on Sunday.

Mr. and Mrs. Arnott Conley, of Brockville, spent Sunday with Mr. and Mrs. Bert Lattimore.

Mr. and Mrs. Robert Grant, and Mr. and Mrs. Lyall Lattimore of Pleasant Valley, spent Tuesday of last week with friends in Perth.

Pleasant Valley

Mr. and Mrs. Cecil Froats and Barbara spent Wednesday afternoon at Cornwall.

Mr. and Mrs. Sam R. Hamilton spent Wednesday with Mr. and Mrs. Howard Robinson, South Mountain.

A number of parents and friends attended the Parents' Night at Hallville High School last Tuesday night.

Mr. and Mrs. Kenneth Hunter and Mrs. Charlie Hunter spent Monday with Mr. and Mrs. Bruce Barkley and Mr. Charlie Hunter, who is sick, at Dundela.

Miss Ruby Hunter had tea on Sunday evening with Miss Barbara Sears.

Mr. and Mrs. Sam Cowan, of Prescott, spent Wednesday with Mr. and Mrs. Hilliard Gilmer and Mrs. Mary Gilmer. Mrs. Wm. Bolton, who has been visiting there, returned home with them.

Mr. Shepher, of Osgoode, has been doing some chain sawing for Messrs. Kenneth Hunter and Earl Gilmer this week.

Mrs. Sam R. Hamilton returned home after spending the past week at the home of Mr. and Mrs. Jack Carmichael and boys.

Mr. and Mrs. David F. Gilmer were callers on Friday evening at the home of Mr. and Mrs. Kenneth Hunter and Mrs. Charlie Hunter.

Mr. and Mrs. Dwight Gilmer Brockville and visited her father, Mr. Ed. Shaver, who is a patient in the St. Vincent de Paul Hospital.

Some of the friends from here attended the "At Home" in honour of Mr. and Mrs. Wesley Flegg of Hulbert. All join in wishing them many more years of happiness.

Metcalfe

Dr. and Mrs. J. W. Knowles and sons, Deric and Randy, of Deep River, visited with Mr. and Mrs. Russell Blair and Isabel on Friday.

Mr. and Mrs. S. H. Bishop spent Saturday with Mr. and Mrs. Ross McDiarmid and family, of Dalmeny.

Mr. and Mrs. R. L. McAndrew spent Saturday evening with Mr. and Mrs. E. Cowan.

Mr. and Mrs. W. J, Fisher spent Saturday evening with Mr. and Mrs. Keith Little and family.

Mr. and Mrs. Mervin Jeacle and Karen visited with the former's parents, Mr. and Mrs. W. Jeacle, on Sunday.

Wins Borden Trophy

Congratulations to Mr. L. Scribner and his team on winning the Borden Trophy in the City of Ottawa Bonspiel last week. Mr. Scribner is from the R.C.A.F., Uplands, and as one of his regular players was unable to be present he called on Mr. Robert Little, president of the Metcalfe club, to assist him. Personnel of the rink was R. Little, A. Waters, A. Turner and L. Scribner, skip. Metcalfe Club is fortunate in having twenty members from the R.C.A.F. There were two other rinks entered from the Metcalfe Club but they lost out in the semi-finals.

World Day of Prayer Service

Th World Day of Prayer service was held in the Holy Trinity Anglican Church Friday afternoon at 2.30, under the leadership of Mrs. E. Rolston and Mrs. F. Denton. Mrs. H. Roberts gave a brief address, and Mrs. G. York and Mrs. E. Rolston sang "Beautiful Isle Of Somewhere." There was a good attendance.

USE THE WANT ADS TO BUY TO SELL TO RENT TO TRADE

CLASSIFIED ADVERTISING RATES

For Sale, Wanted, Lost and Found Advts., not over 25 words, 50 cents for first insertion and 35 cents for each subsequent insertion. Cards of Thanks, 75c minimum. In Memoriams, 50c, and 25c extra for each four lines of verse. Advts for this column are inserted on a Cash Basis only. They will not be accepted over the phone or by mail unless the party has an open account with us, or unless the cash accompanies the order.

FOR SALE

FOR SALE—One Pure Bred Holstein Bull. rising two years. not registered. Apply to A. Ray Irven, Phone 121W3, Winchester. 40p

FOR SALE—Save up to $120.00 on all 1955 Model Frigidaire Refrigerators and up to $92.00 on all Frigidaire Electric Ranges, in a great Frigidaire Sale which has started at our store. Apply Vice and Craig Furniture Store. Winchester. 40c

CHICKS—Aim for the good fall large-egg markets. With early spring Bray pullets. Also mixed chicks, broilers. Standard varieties and special strains like Ames Hybrids, or Babcock Leghorns, etc. Ask us for full information. Lang Bros., Avonmore. Phone 47. 40c

FOR SALE—Comfortable Bed, Coil Spring and Mattress; Vanity Dresser and Table; Davenport; Floor Lamps; Tables; Ironing Board; Bathroom Medicine Chest. Apply in evenings only. Apt. 7, Winchester Hotel, Winchester. 39-40c

FOR SALE—One Registered Holstein Heifer Calf; also several Pure Bred Holstein Springers, due in February and March. Apply to Ewart S. Carkner, Winchester. 39-40p

CHICKS

Rock-Leghorn Cross
New Hamp-Rock Cross
Barred Plymouth Rocks
White Leghorns
Light Sussex

All breeders government inspected and pullorum tested. Bred-to-lay pullets, $28.00 per hundred, less discount. Phone or write for Price List.

ELLIS CHICK HATCHERY

R. R. 1, SOUTH MOUNTAIN.

BABY CHICKS — White Leghorn Pullets, $26.00; Rock-Reds, Sussex-Reds, Barred Rocks, Red-Rocks, mixed, $13.00; Pullets, $24.00; Heavy Cox, $4.00. Breeders blood-tested. Collins' Poultry Farm, Lunenburg, R. R. 1. Phone Finch 495. 35-45p

ATTENTION, FARMERS—A few openings for Silos this coming season. Get your orders in now. 1956 prices: 14x30, $600.00; 14x35, $700.00; 14x40, $800.00. Farmers furnish gravel and one man. Also 1 team of Horses for sale, 3-year-old Percherons, about 3000 pounds. Apply to B. Puddephatt, Osgoode, Ont. 35-42p

WOOD—Elm and Soft Maple at $5.50 per cord. Cedar Wood at $4.00 per cord. Apply to Ross Beckstead, Phone 493W, Williamsburg. 25tfc

WANTED

WANTED—A Matched Team of Horses, rising 3 years, preferably Percheron or Belgian. Apply to Lanson F. Hyndman. Mountain. Phone 603r22. South Mountain. 40p

EARN while you learn. Men or women willing to work part or full time making good living selling home necessities. Write for details and free catalogue. FAMILEX, Dept. 3. Box F, Station C, Montreal. 40c

WANTED—Girl to assist in Beauty Salon. Steady employment. Apply to Mrs. Earl Freeland, Phone 292, Winchester. 39-40c

DEADSTOCK removed from your farm promptly for sanitary disposal. Telephone Collect: Winchester 114, Cornwall 3730. ST. LAWRENCE RENDERING COMPANY LIMITED. 32-1yr.

IN MEMORIAM

GUY—In loving memory of Mrs. Kenneth Guy, who passed away February 23rd, 1955.

One year has passed since that sad day
When one we loved was called away;
God took her home, it was His will,
But in our hearts she liveth still.

40p —Husband and family.

NEWBURY—In loving memory of a dearly beloved mother and grandmother, who passed away February 5th, 1952.

A mother who gave us the best of her life,
Who cherished our secrets, our sorrows, our strife,
Who taught us to love, who taught us to pray,
Dear Mother in Heaven, God bless you today.
Your life was unselfish, for others you lived,
Not for what you received, but what you could give.
Just a loving thought, just a silent prayer,
Just a beautiful memory of a mother loved so dear.

—Always remembered by daughter, Eileen; son-in-law, Ronald, and grandchildren. 40p

FROATS—In loving memory of our dear son, Arthur C. Froats, who passed away five years ago, February 25th, 1951.

A leaf in the book of memory
Is quietly turned today,
Our thoughts are of you, dear Arthur,
You are never far away.
Looking back to memory
Upon the paths you trod,
We bless the years we had with you,
And leave the rest to God.

—Ever remembered by Mom, Dad and Brothers. 40p

CARD OF THANKS

CARD OF THANKS—I wish to express my sincere thanks and appreciation for the many letters, cards, flowers and treats received by my mother from friends in Winchester, Mountain and Chesterville, during her long illness, and for the many acts of kindness, messages of sympathy and floral offerings received at the time of her passing.—Wilma Ledgerwood. 40p

CARD OF THANKS—Just a word of "Thank You" to the many friends who so kindly remembered me with cards, flowers, etc., while I was a patient in the Memorial Hospital, Winchester. A "Thank You" too for the kind and efficient care I received from the staff.—Mrs. Ewart Simms. 40p

CARD OF THANKS—I wish to thank the many friends and neighbours who remembered me with their cards, treats, and especially with their prayers, while I was a patient in the Memorial Hospital. — Mrs. S. Summers. 40p

TO RENT

TO RENT—Adding Machines to rent. 52 models to choose from. Both full key and 10-key models. One for every type of business. Phone, write or wire McCaskey Systems Limited, T. Buchanan, 14½ McEwen Ave., Smiths Falls. Phone 531. 36-40p

NOTICES

PERSONAL — Hygienic Supplies (Rubber Goods) mailed postpaid in plain, sealed envelopes with price list. Six samples 25c, 24 samples $1.00. Mail Order Dept., M-57, Nov-Rubber Co., Box 91, Hamilton, Ontario.

AUCTION SALE

LIVESTOCK, IMPLEMENTS AND FEED

Having sold the farm, the undersigned will offer for sale by Public Auction on the premises, Lot 10, Con. 3, Township of Winchester, 4 miles West of Chesterville, 3 miles East of Cass Bridge, on North side of River, on

THURSDAY, MARCH 1st, 1956

Starting at 1.00 p.m., the following:

5 registered Holstein cows, two due March 1st, one due in May, two in June; 1 registered Holstein bull, born January 1st, 1955; Herd sire, Chesterlee Rosafe Reflection, is of serviceable age. We are expecting an extended pedigree for same by time of sale and also to be Federally Listed.

1 D. C. H. Case tractor, with lights and starter, good as new; 1 McC.-Deering 22x38 grain thresher, on rubber, equipped with feeder, blower, grain blower and clover concaves; mill almost new; 1 New Holland forage harvester, driven by air-cooled motor with hay pick-up and corn attachment; 1 Gehl forage blower; 40 feet of pipes; 1 set Case side silo pipes; 1 Coby rubber-tired wagon; 1 Coby patented platform, forage box, end gallows for loose hay; 1 Gehl wagon unloader; 1 McC.-Deering 7-ft. grain binder, on rubber, cut only 35 acres; 1 McC.-Deering 15-disc tractor high-speed fertilizer grain drill, power lift; 1 M. H. tractor 21 springtooth, power lift; 1 double 16 Coby disc, tractor operated; 1 M. H. 3-furrow adjustable tractor plow; 1 Case 4-bar side delivery rake; 1 McC.-Deering drophead rope hay loader; 1 McC.-Deering No. 400A power take-off manure spreader, 125 bus. capacity. All above machinery practically new and in A-1 condition.

100 feet of 7-inch 4-ply endless drive belt; 1 walking plow; 1 M. H. 5½-ft. cut mower, horse or tractor hitch; 1 scraper; 1 horse scuffler; 1 set of scales; 1 litter carrier and bucket; 1 set steelyards and box, for weighing pigs; 1 new extension ladder; 1 cream separator; 1924 Dodge remodelled truck; 1 cutter; 1 hay tedder; 1 robe; a quantity of lumber; 100 fence posts; 1 De Laval sterling milker, two single units, with pump, motor, and pipeline for 18 cows; 15 anchor posts; some grass silage; quantity of loose hay; 100 bus. mixed hay; 9 eight-gal. milk cans; strainers and pails; all small tools and equipment.

TERMS—All sums of $25.00 and under, Cash; over that amount 5 months' credit by furnishing approved joint notes bearing interest at 4% per annum, or 2% off for cash on credit amounts. Strangers desiring credit to furnish bank reference. Terms on Tractor, Forage Harvester and Thresher—Half Cash, balance terms of Sale.

HAROLD C. BAKER, Prop.
MAHLON ZERON, Auctioneer.
R. Ennis, Clerk. 39-40c

"Doctor, I want to see you about my husband—he thinks he's an overcoat."

"Ah, yes, and what are you doing for him?"

"I stuffed him full of moth balls and hung him in the closet."

WEEKLY PRICE REPORT

WINCHESTER LIVESTOCK COMMISSION

FIRST SALE (SPRINGERS) 3.00 p. m.

Tuesday Sale Prices were as follows;

VEAL	$27.50
FAT HOGS	$17.25
SPRINGERS	Steady
BEEF	Steady

Sales Every Tuesday

Commission Barns Located 1 Mile West of Winchester, off Highway 31.

ELDON QUAILE and JAMES HARVEY, Proprietors.
Phone 119W2, Winchester.

Jo-Anne Shoppe

Nylon Hosiery

Special 89c Pair

First Quality 51 gauge. Light Shade. Sizes 8½ to 11. All Lengths.

House Dresses

$2.98 and $3.98

Just received a shipment of this spring's styles in Cotton Dresses. Lovely colours and styles. Well-made and good fitting. Sizes 12 to 20 and 38 to 44.

SLACKS $6.95

Slim- Jim style. Black Watch and Gordon Plaid. Sizes 12 to 18.

XL-4 SLACKS at $4.95 pair.

LONDON LASSIE

Cotton Blouses

$2.98 and $3.98

Short Sleeves, Lovely Styles and patterns. All washable. Plain Colors. Plaid & Stripes Sizes 12 to 20.

HAVE YOU TRIED THE PAL-ETTE PANTIE?

If not you really should, it is a wonderful fitting pantie and is guaranteed for 1 year of normal wear. It's a brief with elastic at waist, band leg, fits different size hips, in white only. Sizes Small, Med. and large.

Just about this time of year we are thinking of our Easter Outfit. First thing we should consider is our figure, so let's face the facts and try a new foundation garment—we will do our utmost to give you a proper fitting and supply you with a garment it will be a pleasure to wear.

Jo-Anne Shoppe

PHONE 10 - WINCHESTER

VICE'S FOOD MARKET

Thursday, Friday, Saturday

PRICES THAT MEAN ECONOMY!

BLUE BONNET YELLOW QUICK, 1 lb.	31c
FIVE ROSES FLOUR, 5-lb. bag	33c
KRAFT DINNER	2 for 25c
ROBIN HOOD OATS, 48-oz. pkg.	35c
KERNEL CORN, 14-oz. tins	2 for 29c
PURE LARD	2 lbs. for 39c
HYATT'S PUMPKIN, 28-oz. tin	20c
White Swan TOILET TISSUE, 4-Roll family pack,	49c
SWEETHEART SOAP	3 Bars 25c
CLARK'S TOMATO SOUP, 10-oz.	2 for 23c

FRUITS and VEGETABLES

Fancy Grade McINTOSH APPLES, 5-lb., Cello	37c
POTATOES, 10-lb. bag	29c
NEW CROP IMPORTED CARROTS, 20-oz.	2 for 35c

MEAT DEPARTMENT

DEVON SIDE BACON, 1 lb.	39c
ROAST BEEF, Blade Removed	39c lb.
SHOULDER PORK	35c lb.
FRESH HAMBURG STEAK	29c lb.

YOUR RED and WHITE STORE

Free Delivery PHONE 12 or 24 Free Delivery

The WORK SHOP

Keyes Block, Winchester.

WORK CLOTHES FOR THE WORKING MAN

WHERE YOUR DOLLAR GOES FARTHER!

Kitchen's High Back OVERALLS, Plain Blue or Striped	$4.95 pr.
Bradshaw Big "B" OVERALLS	$4.75 pr.
12½ oz. Rider BLUE JEANS	$3.95 pr.
Heavy Lined Smocks	$5.95 each
Extra Heavy Unlined SMOCKS	$4.35
100% Nylon WORK SOCKS	89c & $1.19
Middle-Weight UNDERWEAR	$2.95

A. CHRISTIE, Manager

W. C. MacDONALD ANNOUNCES . . .

That he has given up the Farm Implement Business, and that appointment of another Dealer to carry on the Cockshutt Agency in Winchester District will be made shortly.

All persons indebted to the W. C. MacDonald Machinery Business are requested to arrange settlement of their accounts before March 1st, 1956.

WANTED!!!

TO BUY

CEDAR POSTS

Write For Particulars

FLEMING BROS.

BARRYVALE, ONT.

GOOD PRICES

40-43p

HIGHEST MARKET PRICES

—for—

● EGGS
● POULTRY

—at—

FREELAND'S

EGG GRADING STATION and Poultry Processing Plant.

Phone 230 WNICHESTER

35-42p

DISTRICT HIGH SCHOOL PRINCIPALS HELD CONFERENCE HERE

Ten principals and Secondary School Inspector Walter Zeigler conferred together at Winchester High School on Monday, February 13th. Previous to the meeting they enjoyed a most delicious and bountiful supper at Heidi's Restaurant. The conference began at 7.45 p.m. and closed over coffee cups promptly at 10.00 p.m.

Conference Chairman Ross Babion, of Metcalfe, had circulated a month previous to the meeting a letter which asked each principal attending to explain a technique he had found useful and effective, and to present any problem he had to the group.

Techniques explained included a map of the school district showing location of students and bus routes, an order of merit and subject failure sheet, a method of correcting foreign language exercises, a plan for getting more effort from Grade XIII students, a method of grading effort in each subject.

A number of problems were presented for solution: How to attract teachers to our staffs and to retain good teachers; security for the teacher on permit who has not a B.A. degree.

Inspector Zeigler, among other things, suggested the issuing of a newsletter from materials sent in from principals in his inspectorate. It was agreed that this should be mailed to all principals twice a year.

In attendance were E. Getz and J. O'Brien of South Mountain and Hallville; J. Cunningham, Chesterville; A. Bray, Iroquois; R. Switzer, Cardinal; E. Grieg, Morrisburg; H. Carleton, Maxville; W. Zeigler, Brockville, and R. Babion, Metcalfe.

SAVE MONEY ON THESE "BARGAIN-COUNTER" OFFERS



THIS NEWSPAPER FOR ONE FULL YEAR WITH . . .

OFFER No. 1 — 2 MAGAZINES FROM GROUP A — $3.95

OFFER No. 2 — 3 MAGAZINES FROM GROUP A — $4.60

OFFER No. 3 — 2 MAGAZINES FROM GROUP A, 1 MAGAZINE FROM GROUP B — $4.95

OFFER No. 4 — 4 MAGAZINES FROM GROUP A — $5.25

NEW LOW PRICES!

Any Magazine Listed and This Newspaper, Both for Price Shown

☐ Saturday Night (bi-weekly)	$3.50
☐ Maclean's Magazine (26 issues)	3.85
☐ Canadian Home Journal	3.40
☐ American Magazine	4.35
☐ Chatelaine	3.40
☐ Popular Science	4.50
☐ Canadian Homes & Gardens	3.50
☐ Look	4.50
☐ Family Herald and Weekly Star	3.25
☐ Hunting & Fishing in Canada	3.75
☐ Child Life	4.35
☐ Flower Grower	4.35
☐ Redbook Magazine	4.10
☐ Collier's (bi-weekly)	4.35
☐ Humpty Dumpty's (10 issues)	4.35
☐ Esquire	6.75
☐ Outdoor Life	4.25
☐ Screen Stories	3.75
☐ U.S. Camera Magazine	4.75
☐ Le Samedi (French)	4.35
☐ Argosy (Man's Magazine)	4.75
☐ Christian Herald	4.35
☐ Mayfair	3.40
☐ Women's Home Companion	4.45
☐ McCall's Magazine	4.10
☐ Free Press Weekly Prairie Farmer	3.25
☐ True Story	3.65
☐ Parents' Magazine	3.85
☐ American Girl	3.85
☐ Compact (10 issues)	4.35
☐ Popular Gardening	4.35
☐ Children's Digest (10 issues)	4.35

Newspaper and Magazines 1 year, unless term shown

Keeps Homes Happy!

Mark an "X" before magazine desired and enclose list with order.

GROUP A

☐ Maclean's Magazine (13 issues)	6 Mos.
☐ Canadian Home Journal	1 Yr.
☐ Liberty Magazine	2 Yrs.
☐ Family Herald & Weekly Star	1 Yr.
☐ Free Press Weekly Prairie Farmer	1 Yr.
☐ Saturday Night (bi-weekly)	1 Yr.
☐ Country Guide	2 Yrs.
☐ Chatelaine	1 Yr.
☐ Farmers' Magazine	2 Yrs.
☐ Canadian Poultry Review	2 Yrs.
☐ La Revue Populaire	1 Yr.
☐ Rod & Gun in Canada	1 Yr.
☐ Modern Screen	1 Yr.

Mark an "X" before magazines desired and enclose list with order.

GROUP B

☐ Redbook Magazine	1 Yr.
☐ Coronet	1 Yr.
☐ Maclean's Magazine	1 Yr.
☐ McCall's Magazine	1 Yr.
☐ True Story	1 Yr.
☐ Canadian Homes & Gardens	1 Yr.
☐ Sports Afield	1 Yr.
☐ Photoplay	1 Yr.
☐ Parents' Magazine	1 Yr.
☐ American Home	1 Yr.
☐ The Ensign	1 Yr.
☐ American Girl	1 Yr.
☐ Christian Life (For Conservative Christian Leaders)	1 Yr.
☐ Hunting & Fishing in Canada	1 Yr.
☐ Outdoor Life	1 Yr.

ALL OFFERS ARE GUARANTEED

FILL IN AND MAIL TODAY!

Please allow 4 to 8 Weeks for First Copies of Magazine to Arrive

CHECK MAGAZINES DESIRED AND ENCLOSE WITH COUPON

Gentlemen: I enclose $_____. Please send me the offer checked, with a year's subscription to your newspaper.

Name_____

Street or R.R._____

Post Office_____



model 2243

$35.00 OFF

Pump and Timer Model

Beatty

DELUXE WASHER

Exactly as illustrated

- High Speed Drain Pump
- Washer Timer
- Full size porcelain tub
- Touch release safety wringer finished in white enamel
- Beatty patented six minute "human hand" washing action — fastest, cleanest in the world
- Famous Beatty direct drive "Econamizer" ball bearing mechanism
- Exclusive "Epon Perma-coat" finish — won't rust!
- Large free wheeling casters

$174.50 REDUCED TO $139.50

The Manufacturer gave us a special "buy" on a quantity of these 1956 Beatty Washers. We're going to let them all go at once at this all-time-low price. Don't wait until they're all gone.

Ask Us About Our Liberal Terms.

ROSS H. BECKSTEAD, Williamsburg

TELEPHONE 493W.

Church Services

SUNDAY, FEBRUARY 26th, 1956.

Anglican Church

Canon G. Carryer, Incumbent.

Winchester: Holy Communion at 9.00 a.m. South Mountain: Service withdrawn.

Baptist Church

Pastor W. D. Brown, Minister.

10.00 a.m., Church School; 11.00 a.m., Divine Worship. See special notice for Evening Service.

The Sacrament of Holy Communion the First Sunday in every month.

South Gower: 2.00 p.m., Divine Worship.

Wesleyan Methodist Church

Rev. F. K. Gordon, Minister.

Sunday School at 9.45 a.m. Service of Worship at 10.45 a.m. and 7.30 p.m. Prayer and Fellowship Hour on Wednesday at 7.30 p.m. Youth meets on Friday at 7.45 p.m.

Hallville: Sunday School at 2.15 p.m. Afternoon Worship at 3.00 p.m.

Presbyterian Church

Rev. Wm. Sutherland, Minister.

Winchester: Sunday School at 10 a.m. Worship Service at 11 a.m. Nursery and Supplementary Sunday School at 11.30 a.m. See Special Notice for Evening Service.

Winchester Springs: Service of Worship at 2.30 p.m.

United Church

Rev. T. N. Mitchell, Minister.

Winchester: Public Worship at 10.30 a.m. Sunday School at 11.30 a.m. See Special Notice for Evening Service.

Harmony: Service of Worship at 3.00 p.m. Sunday School at 2.30 p.m.

Ormond Baptist

Rev. C. A. Roberts, Minister.

Sunday School at 10.00 a.m. Public Worship at 11.00 a.m. and 7.30 p.m. Prayer meeting on Wednesday at 8.00 p.m. B. Y. P. U. on Friday at 8.00 p.m.

Williamsburg Christian Reform Church

Cecil W. Tuininga, Minister.

10.00 a.m.—Dutch Service.

2.00 p.m.—English Service.

UNION SERVICE ON SUNDAY EVENING

Until further notice, the congregations of the United, Presbyterian and Baptist Churches will unite for the evening service each Sunday evening, alternating in each church. The service this Sunday evening will be held in

THE UNITED CHURCH

New Highway for Southern Europe



Plans for a 3750-mile road network (outlined in black on map) which would open up new areas in Southern Europe to both tourist and trader were blueprinted by road experts from the region who met recently in Geneva under the auspices of UN's Economic Commission for Europe. The project includes a ferry-boat service between Brindisi and Patras. With financial aid from abroad most of the modern circular highway could be completed by 1961. Otherwise, only Italy will meet this target date, while in Greece the objective would be 1963, and in Turkey and Yugoslavia, 1971.

Morewood

Mr. and Mrs. D. Runions and family spent Sunday with some friends in Prescott and called on Mrs. Brad Loughridge, Cardinal.

Mr. and Mrs. B. Barclay spent the week-end with their family in Kingston.

Mr. and Mrs. Len Moran were Sunday guests of Mr. and Mrs. Colin MacGregor.

Mr. and Mrs. Harry Hutchinson and Carl were Sunday guests of Mr. and Mrs. Wm. Smith, of Ottawa.

Mr. Wm. Hillis has returned home after spending some holidays in Sudbury.

Louis Strader, of Dundela, spent Sunday with Bobby Mattice.

Mr. and Mrs. Alvin Schryer, of Ottawa, called on Mr. Walter Carlyle on Sunday.

Mrs. Cal. Wagner spent Sunday evening with Mr. and Mrs. Jas. Cheney and boys.

"How much do you charge for taking children's photographs?"

"Five dollars a dozen."

"I'll come back in a couple of years. I only have ten now."

Canadian Pacific Time Table

EASTERN STANDARD TIME

EASTBOUND TRAINS

No. 22—5.23 a.m. daily. Flag Stop for Montreal passengers and east.

No. 30—8.16 a.m. daily except Sunday. Stops at all stations.

No. 36—4.43 p.m. daily except Sunday. Stops at all stations.

WESTBOUND TRAINS

No. 21—12.52 a.m. daily. Flag stop for Toronto and west.

No. 35—12.20 p.m. daily except Sunday. Stops at all stations.

No. 29—7.18 p.m. daily except Sunday. Stops at all stations.

SUNDAY ONLY

No. 597—Westbound, 12.03 a.m., to Smiths Falls only.

No. 598—Eastbound, 6.04 p.m. from Smiths Falls, stops at all stations.

R. D. LEDGERWOOD, Agent.

Plumbing and Heating Service

Complete Line of Bathroom and Kitchen Fixtures.

Findlay Furnaces and Conditioner Units.

Crane Oil Burners.

Beatty Pumps and Equipment.

Northern Electric Refrigerators and Appliances.

Pressure Systems.

Kitchen Ranges, Heaters, etc

J FADER & SON

Telephone 60

WINCHESTER - ONT.

Hylo Egg-Grading Station

L. Kapeller, Proprietor

WINCHESTER, OSGOODE and CHESTERVILLE

Highest Market Prices Paid Daily for our City Trade

2 Electric Grading Machines To Assure You Proper Grade.

If it is not convenient for you to bring your eggs to our Grading Stations at Winchester or Osgoode, you may leave them at any of the following stores where they will be picked up and your returns left twice weekly:

Allison's Store, Win. Springs

Thoms' Store ..... Elma

Lewis' Store ..... Dalmeny

PINKUS SALVAGE and AUTO WRECKERS

—INCLUDING—

- Used Auto Parts
- Good Car Heaters
- Used Tires and Tubes
- Car Accessories
- Other Hard-To-Get Items
- Used Angle Iron & Piping

—WE SELL—

B. F. GOODRICH Products

—AND—

GLASS Cut To Measure, See

Fred Pinkus

Williamsburg - Ontario

GET THEM OFF TO A FLYING START with SHUR-GAIN CHICK STARTER

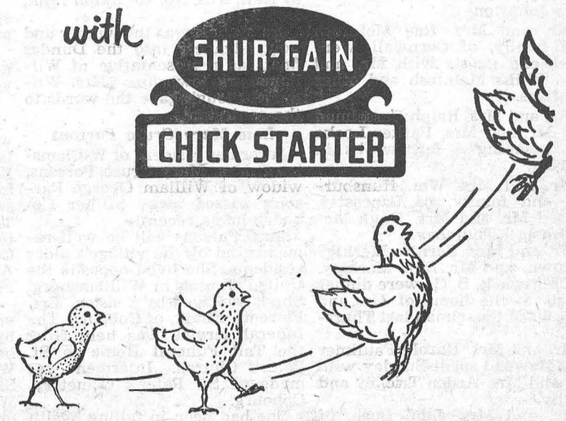

With a SHUR-GAIN Start They "Never Look Back"

Every normal baby chick is born with a built-in urge to live and eat and grow. SHUR-GAIN Chick Starter contains exactly the right nutrients to sustain and stimulate this tremendous growth urge.

A high-efficiency feed, SHUR-GAIN contains high amounts of protein vitamins, minerals and food energy to produce 25 per cent more growth, faster feathering and earlier maturity.

When chicks grow faster and mature sooner, theyre fitted to produce eggs sooner—to start making you money sooner.

Get YOUR chicks off to a flying start—with FRESH SHUR-GAIN Chick Starter.

H. S. LANNIN LIMITED

SHUR-GAIN FEED SERVICE

Telephone 48W. - - Winchester, Ont.

Winchester Motors

St. Lawrence Street, Near the C. P. R.

STUDEBAKER CARS · TRUCKS

SALES and SERVICE

Our Garage is equipped to service and repair all makes of cars and trucks, and you'll find our charges reasonable. Let us do your job.

● ● ●

If you are looking for a good Used Car, drop in and see us. We may have just what you want. Why not place your order with us for a New Studebaker?

● ● ●

Remember, we are agents for Case Tractors and Farm Machinery. Give us a chance next time you need a piece of Farm Equipment.



TRACTORS and FARM MACHINERY

DOUG. ANGUS, Proprietor

PHONE 122 - - Winchester, Ont.

H. E. SAUNDERS & SONS

INKERMAN, ONTARIO

Authorized PURINA CHOW DISTRIBUTOR

THE HOME OF

Wonder Feeds

Where High Quality and Low Prices Go Hand In Hand

NEW$ NEW$ NEW$

It Pays To Start Calves Right!

NURSING CHOW

A Complete Milk Replacer. After 3 Days Mix With Water.



AND TO RAISE THEM RIGHT!

New Calf Startena

Sucrose and Ground Yellow Corn Have Been Added.

MORE ENERGY! MORE GROWTH!

8-10% BIGGER CALVES at 4 Months

Ask The Man Who Feeds It!

Make Our Store Your Headquarters for Feed, Sanitation and Farm Supplies. We have a number of Booklets on Livestock and Poultry Feeding and Management. They are here for your use. Ask for them.

TELEPHONE 13r21, SOUTH MOUNTAIN

Try Our Custom Grinding & Mixing Service



TELEPHONE FAMILY. Mrs. J. E. Masse, seated on the right, was once a Bell operator herself. Now all six daughters shown here are members of Bell's Montreal staff. Left to right: Suzanne, Micheline, Lise, Mrs. Masse, Denise, Rita (Mrs. Lavigueur) and Claudette (Mrs. Gauthier).

They followed in their mother's footsteps

It happens over and over again. A daughter sees how much her mother likes her telephone job and decides she would like to follow in her footsteps. So in she comes to work at the Bell.

When daughter follows mother and brother follows sister and son follows father you can be pretty sure that people have found lots of good reasons for joining the telephone company.

They know from firsthand experience that the Bell is a good place to work.

THE BELL TELEPHONE COMPANY OF CANADA

A Good Place to Work

Theatre News!

PICADILLY

Thurs., Fri., Sat., February 23-24-25

"THUNDERHEAD, SON OF FLICKA"

Through his veins coursed the wild blood of a hunted outlaw. The two met and fought and the experienced oldster won. Later they met again in a savage death struggle, the battle of the Stallions. Starring Rita Johnson, Roddy McDowall and Preston Foster.

"STRAIGHT, PLACE AND SHOW"

Entertainment for all movie fans, with Ethel Merman and Rita Bros.

Mon., Tues., Wed., February 27-28-29

"UNDERWATER"

Nerve-shattering adventure, in an underwater fight for fabulous sunken treasure. It's the year's tops in motion picture thrills. Starring Jane Russell, Gilbert Roland and Richard Egan.

Mon., Tues., Wed., March 1-2-3

"SHOTGUN"

These were the West's last lawless years, when a cold-blooded killer left a trail of terror across the Frontier, and the open spaces were aflame with violence. Starring Yvonne DeCarlo, Sterling Hayden and Zachary Scott.

Coming Soon—"The Barefoot Contessa" (Adult Entertainment), and "Pearl Of The South Pacific."

PRESS ADVTS. ARE REAL RESULT GETTERS.

Your TEXACO SERVICE Centre

SEIBERLING & FIRESTONE TIRES
GENERAL REPAIRS TO ALL MAKES OF CARS AND TRUCKS
AUTO-MAGIC CAR WASHING
EVENING LUBRICATION
WASHING AND MINOR REPAIRS

SLATER & McVEY

24-HOUR SERVICE

Telephone 14 - WINCHESTER

NEW AND USED CARS

Geggie & Elliott

HEATING, PLUMBING and BUILDING CONTRACTORS

ESTIMATES FREELY GIVEN

WINCHESTER, ONTARIO

Robert Geggie Res. 100 — SHOP PHONE No. 295 — George Elliott Res. 323

BOYD BROS.

Specializing In

ASHLAR BLOCK MASONRY

Granite Faced Concrete Blocks, Sills and Lintels.
Foundation Blocks. Concrete Block Silos.
Concrete Tile and Septic Tanks.

OSGOODE, ONT. Phone North Gower 659-11

MARCH FAMILY STYLE ENTERTAINMENT Winchester CALENDAR

SATURDAY EVENING SHOWS START AT 6.30 P.M.

DOORS OPEN 7:00 P.M., CONTINUOUS FROM 7:30

PLEASE RETAIN CALENDAR FOR FUTURE REFERENCE

Monday and Tuesday February 27-28

"TARANTULA"
(ADULT ENTERTAINMENT)
Starring JOHN AGAR, MARA CORDAX and LEO CARROLL.
Science Drama with a Giant Tarantula on the loose.
—Also—
"RUNNING WILD"
Starring WILLIAM CAMPBELL and MAMIE VAN DOREN.
The Police and the Cracking of a Stolen Car Ring.

Wednesday, Thursday, Friday and Saturday Feb. 29—March 1-2-3

"COUNT YOUR BLESSINGS"
Starring JAMES STEWART and DONNA REED.

Monday, Tuesday, Wednesday and Thursday March 5-6-7-8

"ALL THAT HEAVEN ALLOWS"
Starring JANE WYMAN and ROCK HUDSON. (Color).
The Magnificent Stars of "Magnificent Obsession" re-united.

Friday and Saturday March 9-10

"THE LAST COMMAND"
Starring STERLING HAYDEN, ANN MARIA ALBERGHETTI and RICHARD CARLSON. (Color).
A Story of Davy Crockett and the Texas Soldiers at the Alamo.

Monday, Tuesday, Wednesday March 12-13-14

"THREE STRIPES IN THE SUN"
Starring ALDO RAY, PHIL CAREX and DICK YORK.
A Beautiful Post-War Love Story from Japan.
—Also—
"BENGAZI"
Starring RICHARD CONTE, VICTOR McLAGLEN, MALA POWERS.
A Desert Adventure.

Thursday, Friday, Saturday March 15-16-17

"THE MAN FROM LARAMIE"
(In Cinemascope).
JAMES STEWART, ARTHUR KENNEDY and CATHY O'DONNELL.
An Outdoor Suspense Drama with Western Background. (Color).

Monday, Tuesday, Wednesday March 19-20-21

"TO HELL AND BACK"
(In Cinemascope).
Starring AUDIE MURPHY and MARSHALL THOMPSON. (Color).
The Story of one of America's Greatest World War II Heroes.

Thursday, Friday, Saturday March 22-23-24

"SANTA FE PASSAGE"
Starring JOHN PAYNE, FAITH DOMERGUE and ROD CAMERON.
(In Color)
—Also—
"THE GREAT ADVENTURE"
The Adventures of Two Young Swedish Boys with Wild Life in Sweden.

Monday and Tuesday March 26-27

"THE ETERNAL SEA"
Starring STERLING HAYDEN and ALEXIS SMITH.
The Amazing Career of John Hoskins, an Aircraft Carrier Commander.

Wednesday, Thursday, Friday and Saturday March 28-29-30-31

"STRANGE LADY IN TOWN"
(In Cinemascope).
Starring GREER GARSON, DANA ANDREWS, CAMERON MITCHELL
The Story of a Woman Doctor in Santa Fe in the 1880's. (Color).

"CINEMASCOPE" COMING TO THE WINCHESTER

Keep in mind Thursday evening, March 15th. For on that date movie history will be made at The Winchester Theatre when the first Cinemascope picture ever shown in Winchester and immediate district will be filmed on the new Cinemascope and Wide Screen installation. When the theatre opened in June, 1949, the equipment and technical presentations were equalled by few and bettered by no other small town theatre in the province. The same policy will hold good for the Winchester's new large silvered screen and anamorphic lenses which will go into use for the first time on March 15th.

Cinemascope features will be projected at a tremendous width, giving the picture great scope and an illusion of a third dimension. All other films such as Standard, News Reels, Superscope and Vista Vision will be shown on the wide screen principle, which is several feet wider than the 14-foot picture now used. At the same time the Winchester Theatre's presentation of motion pictures will be greatly improved, even though the present picture and sound now employed rate with the best in standard projection.

The programs awaiting the movie goer will be far superior in light and sound to anything available for home amusement. The newer pictures playing in the best city theatres will now be available at The Winchester, where movie entertainment is designed to meet the tastes of everyone.

The Winchester's latest installation of Cinemascope screen, which goes into use on March 15th, is just another step to give Winchester Theatre goers up-to-the-minute film productions on the very latest in theatre equipment. In future calendars, pictures to be shown in Cinemascope will be identified by the letters "C.S."

civil defence notebook

CIVIL DEFENCE - WHO PAYS?

(Second in a series of 24 articles)

Canada's civil defence bill is big and still growing, but it would be bigger without the citizen volunteer. Under the Canadian C.D. setup each province and municipality is responsible for adapting broad federal policies to the needs of its own people, for Ottawa exercises no administrative control over local C.D. agencies.

Civic-minded volunteers, therefore, are the backbone of civil defence. The bill is not small. It probably won't shrink so long as nuclear war is a threat. But F. F. Worthington, fededal civil defence co-ordinator, has said:

"To federalize civil defence, to plan for a provincial or municipal goverment staff in all its ramifications, would involve a paid force numbering thousands."

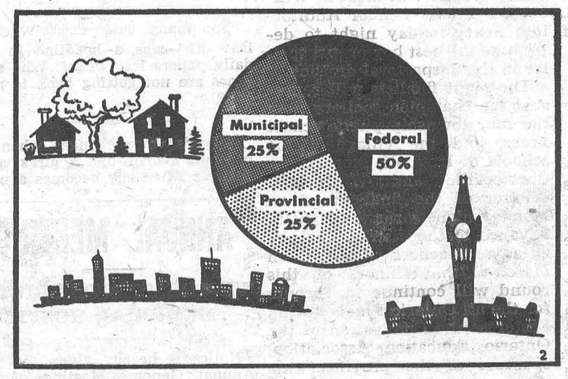

So far the federal government, in various ways, has paid the lion's share. It has agreed, at conferences with provincial officials, to provide training, research, equipment and financial assistance. The provinces and municipalities are taking it from there.

Main federal assistance has been in grants established in 1952 on the basis of eight cents per capita for the whole province with another six cents per capita for target-area cities. For In 1953-54: B. C., $107,714; Alta., $85,545; Sask., $34,020; Man., $25,158; Nova Scotia, $4,020; Newfoundland, $3,015.

It was in 1953-54 that B. C. municipalities led the way in civil defence, financially at least, by putting up $145,728. They led the next year, too, shelling out $225,000. Ontario municipalities entered directly into the C.D. financial picture then, too, with $48,366 to Ottawa's $18,122.

That year, 1954-55, federal grants matched in: B. C., $158,350; Alta., $118,922; Sask., $42,087; Man., $25,892; New Brunswick, $12,433; N. S., $17,925; Newfoundland, $21,373.

Figures were not in for 1955-56 but were expected to show a big jump in Ontario's direction as that province accepted the the first two years the grants were available on the basis of a federal dollar for every provincial dollar up to the province's population quota. In the last two years these were extended to municipalities as well, providing the province approved.

That is, for municipal projects the federal contributions now are made on the basis of 50 per cent. from Ottawa, 25 per cent. from the province and 25 per cent. from the municipality. If the province doesn't participate financially, the federal contribution is 25 per cent. direct to the municipality.

In the 1952-53 fiscal year the federal government matched these provincial C.D. expenditures: British Columbia, $114,964; Alberta, $85,545; Saskatchewan, $25,206; Manitoba, $15,899; Newfoundland, $5,244; federal grant for the first time.

Administrative officers at federal civil defence headquarters in Ottawa have estimated that of the $4,800,000 available through grants in the first three years of the program, the provinces took up about $1,000,000. Ontario's participation was expected to make the bite larger in last year's grants.

The grants, however, are only one side of the federal C.D. assistance program. Its direct C.D. expenditures from 1950-55 totalled some $9,000,000, and its estimates for the 1955-56 fiscal year were $7,000,000.

It set up the Canadian Civil Defence College at Arnprior, Ont., and pays expenses for training persons from all provinces. It has put aside $9,000,000 for stockpiling emergency medical supplies. It has supplied warning sirens to major cities, fire pumpers, stretchers, training manuals and other equipment wherever there was a need.

And these costs do not include such projects as the multimillion dollar radar warning screens going up around the continent, tele-communications, the ground observer corps and others closely related to the defence of Canada. The federal government also agreed to pay one-third of the cost of standardizing fire hose coupling sizes. Ontario, British Columbia and Alberta have taken advantage of this offer.

HANDING THE HANDICAPPED A NEW LIFE

A federal agreement to give increased assistance in rehabilitating the physically handicapped, is helping hundreds of disabled citizens to lead productive lives. Angela Burke in this week's Star Weekly describes the progress being made . . . and how the grant is being used to greatly extend personnel, equipment and health services across Canada. The article is entitled: "A New Life For The Handicapped."

"Overnight Psychiatric Treatment"

Montreal's General Hospital has opened the continent's first "night centre" for the treatment of psychotic patients. It is operated in conjunction with its psychiatry department. In the Star Weekly this week, Michael Gutwilling tells how patients are to be treated at night enabling them to pursue normal activities during the day.

LAYING MASH

Now that the pullets are about to go into winter quarters the matter of Laying Mash must be considered both as to quality and price. We can supply you with either

LAKKO O.A.C.
or SAUNDERS' WONDER
LAYING MASH

Both are tried and tested and give entire satisfaction.

Hugh McMaster
Phone 431 WINCHESTER

Poultry Wanted

All kinds of Poultry Wanted at all Seasons. Also Hides and Wool. Highest Prices Paid, and you are assured of a Square Deal.

MORRIS ROSS
PHONE 19 - WINCHESTER

FINA

- WASHING
- LUBRICATION
- FIRESTONE TIRES

HAROLD LEVERE, Lessee Dealer

Levere's Service Station

WINCHESTER. PHONE 315 ONTARIO



Ask For

YOUR FAVOURITE BRAND MILK POWDER

With a package of Milk Powder on the shelf, you'll never face a "no milk" crisis. New skim milk powder liquifies instantly, yet the package stays fresh for several months. Use it in cooking and baking. Milk Powder can be added to increase the food value of many of your favourite recipes.

WINCHESTER CONCENTRATED MILK PRODUCERS



De Soto Fireflite V-8, 4-door Sedan

Today . . . the modern way to go is

DeSoto

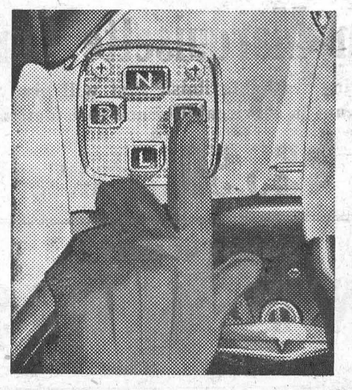

Push-button controls for PowerFlite automatic transmission are safety-positioned at the driver's left. There are no sleeve-catching levers!

There's one smart way to travel the road to success. And that's in a fabulous new DeSoto with Flight-Sweep styling!

For DeSoto brings you the newest of the new. You'll thrill to the magic touch of push-button controls that set in motion the finest automatic transmission—PowerFlite!

Then, with De Soto's great new 255-h.p. Fireflite V-8 at your command, you'll reap extra power benefits for faster acceleration, smoother cruising, safer passing.

And once in motion, De Soto will introduce you to a bright new world of handling ease. Full-time power steering is available to guide you easily around curves and into parking spaces. And there's new safety, too—with new centre-plane brakes, an entirely new design that gives you swift, sure stops with less pedal pressure.

But see for yourself! Drive a DeSoto today!

Manufactured in Canada by Chrysler Corporation of Canada, Limited

Watch Climax—Shower of Stars weekly on TV. Check your newspaper for date and time.

NOW ON DISPLAY...THE 1956 DESOTO WITH THE *FORWARD* LOOK

MacDONALD MOTORS WINCHESTER

TELEPHONE 280 WINCHESTER ONTARIO

Burglars and Roughnecks Win Semi-Final Openers

West End Roughnecks, captained by Ray Dawley, and Charlie Utman's South Side Burglars eased into a one-game lead in the semi-final openers of the Town League, played last Friday night. The best of three series resumed last night at the arena. Up for competition is the historic Melvin Trophy, which has seen many a hard fought series played in its honour.

Dawley's Roughnecks piled up four goals to the East Side Bombers two in the first game. Marksmen for the victors were Stan. Marriner, Duncan Levere, Lorne Pemberton and Raymond Dawley. C. Thomas and John Chisamore counted for the losers. Only penalties of the game went to Dunc. Levere who was waved twice.

Carl Pemberton and Ken. Morrow each scored once to give the South Side Thieves a narrow 2-0 victory over the Centre Town Blockbusters of Ed. Fawcett. There were no penalties in the cleanly played late fixture.

The line-ups:

East End Bombers— D. Billings, C. Thomas, A. McRoberts, J. Thomas, J. Chisamore, G. Pemberton, B. Crummy, J. Helmer, B. Dawson, R. Brown, R. Fetterly, S. McKercher.

West End Roughnecks—N. Utman, D. Levere, R. Dawley, E. MacDonald, Bill Douglas, Lloyd Bailey, J. Hume, S. Marriner, W. Johnston, L. Pemberton, J. Corry, G. Fader.

Centre Town Blockbusters—S. Dawley, D. Guy, E. Fawcett, R. Cooke, W. Parks, A Thomas, R. Fawcett, C. Pemberton, D. Casselman, B. Levere, J. McVey, G. Johnson.

South End Burglars—O. Larmour, L. MacDonald, C. Utman, E. Servais, K. Guy, K. Morrow, C. Pemberton, R. Flegg. C. Barkley, A. Wylie, J. Dawson.

C. G. I. T. NEWS

On Monday evening the C. G. I. T. met in the Sunday School Rooms with 18 members present. The worship service was held in the form of an Initiation Ceremony, with the leaders, Mrs. D. MacLean and Mrs. D. Lannin, conducting the service. The business part of the meeting was taken by the president, Lorraine Baldwin. Games were played under the convenership of Marlene Summers, after which a lunch was served by the leaders. The meeting closed with Taps.

Patient In Hospital.

We are sorry to report that Miss Kay Morgatroyd, a member of Winchester Public School teaching staff, is a patient in Toronto East General Hospital where she is expected to undergo surgery. Her many friends will wish her a speedy and complete recovery.

LOCAL - GENERAL

Mr. and Mrs. Roy Annable spent the week-end with Mr. and Mrs. Howard Annable at Kingston.

* * * *

Mr. and Mrs. W. J. L. Boyd spent the week-end in Kingston, the guests of their daughter, Mrs. Harry Joule, Mr. Joule and family.

* * * *

Mrs. R. D. Ledgerwood has returned home after spending nearly seven months in Carleton Place where she cared for her mother, the late Mrs. Annie M. Saunders.

* * * *

Recent guests of Mr. and Mrs. Warren Jackson were: Mrs. R. S. Peterson and Mrs. George Peterson and Kim, of Toyes Hill; Mrs. L. McGuff, Mrs. L. Barkley, Mrs. J. Cameron and Lee, Mr. and Mrs. Floyd Spearman and family, of Inkerman; Mrs. Fred Hutt, Winchester; Rev. and Mrs. W. D. Mack, Brockville; Mrs. Carmen and Joe Morris, Chesterville; Miss Enid Billings, of Sara, Penn., and Mr. and Mrs. Beverly Jackson and Elwood, of South Mountain.

The Three "C's"

We, the juniors and the drivers of the future, feel that the practice of father teaching son to drive is outmoded and unsafe in these days of complex traffic problems. We feel a better method should be followed to promote highway safety. We recommend the teaching of the basic factors of highway safety should be started in the elementary schools as part of the course of study. Then the student would be taught the correct way to ride a bicycle and to walk on the road.

This course would be continued in high school with more attention being paid to the actual driving, driving laws and the courtesies of the road. On completion of the course, the student would have a better understanding of safety and more mature judgment than if he had just picked up his knowledge in a haphazard way.

His Golden Rule should be—

CARE—which results from knowledge and attention to driving.

COURTESY—which is contagious.

COMMON SENSE — which comes from maturity.

The above was written by Emerson Hall, Letrim, Gloucester Junior Farmers.

Dundas Spelling Bee Finals Here Next Monday Night

Eight Dundas County Public School pupils will meet in Winchester Public School Auditorium next Monday night to determine the best boy or girl speller in this inspectoral division.

The eight finalists will represent the champion spellers from the four township public school areas, and the village public schools of Iroquois, Morrisburg, Chesterville and Winchester. Winner of the final round on Monday night earns the right to advance to the district finals at Ottawa Teachers' College on March 17th. Winners of this round will continue to Toronto for the all Ontario Finals during Easter at the Convention of the Ontario Education Association, sponsors of the province-wide bee.

Winner of Monday night's contest will receive a certificate. Best speller at the Ottawa district finals will receive a 23-jewel Bulova wrist watch, a framed certificate and the school he or she represents will receive the Compton Encyclopaedia. Grand boy and girl speller for the province will be awarded substantial cash awards, plus an all-expense paid trip to the Calgary stampede.

Winchester Winner

In the local contest to determine the pupil who will represent Winchester Public School, Barbara Lannin, Grade VIII pupil, was the winner. She is a daughter of Mr. and Mrs. Dwight Lannin.

To be eligible, pupils must not be over 16 years of age, and should be in Grade VIII or under. The committee in charge of the Spelling Bee for Dundas is composed of Messrs. Hosea Droppo of Chesterville; R. C. Colligan, Morrisburg; Stanley Waddell, Iroquois, and Harry Potter, of Winchester. They will also act as judges on Monday night.

Coming Events

BAKE SALE IN UNITED CHURCH

Under the auspices of Winchester United Church W. A., a Bake Sale will be held in the Sunday School Hall on Saturday, February 25th, starting at 3.00 p.m. An excellent assortment. 39-40c

100 CLUB MASQUERADE CARNIVAL IN ARENA ON FRIDAY, FEBRUARY 24th

Be Young Again! Dress up in a costume and attend the Winchester 100 Club annual Masquerade Party in the Community Arena, Friday evening, February 24th. If you haven't a costume, come out anyway and enjoy the fun. Costume and race events, skating drills, comic hockey game, clown acts, etc., plus two door prizes, and prizes for all other events. All children under 10 years will receive a treat. Plan now to attend. 39-40c

"Too many cars—40,000 workers laid off," was a headline in the daily papers last week. Who says times are not getting back to normal?

A boy's voice changes when he becomes a man, and a girl's voice changes when she becomes a wife.

ANNUAL MEETING

WINCHESTER DISTRICT MEMORIAL HOSPITAL

Notice is hereby given that the Annual General Meeting of the Winchester District Memorial Hospital will be held in the Town Hall, Winchester, Ont., on **Tuesday Evening, March 6th, 1956, at eight o'clock.**

Business—To elect Directors, to receive and adopt the Financial Statement, and to consider and transact such other business as may be brought before the meeting.

This notice is published pursuant to the By-Laws of the Hospital Corporation.

Attention is drawn to the fact that all persons who have subscribed and paid into the general funds of the Hospital are members of the Corporation and entitled to attend this meeting and vote thereat.

If, for any reason, a quorum of 25 members is not present, the Hospital By-Laws provide that this meeting will stand adjourned until the same day in the following week, namely, Tuesday, March 13, 1956, at the same time and place, and that notice of the adjourned meeting will be published in The Winchester Press.

Dated at Winchester, Ont., this 18th day of February, 1956.

F. ERLE HELMER, Secretary.
Winchester District Memorial Hospital
40-41c

MUSICALE IN UNITED CHURCH

The Music Committee of the United Church will hold its mid-winter Musicale and Vesper Service in the Church on Sunday evening, February 26th, 1956, at 7.30 p.m. Participating artists will include Miss Gail Lannin, Mrs. H. G. Barton, Miss Marjorie Black and the Bel Canto Male Chorus. The Vesper Service will be under the direction of Rev. T. N. Mitchell. 39-40p

H. W. ALGATE
OPTOMETRIST
165 Sparks St., Suite 406, Ottawa, Ont.
In Attendance at A. W. Davidson's, Winchester — Thursday, February 23rd — For Appointment Call 75.
In Attendance at P. J. Gilroy's, Chesterville — Thursday, March 1st — For Appointment Call 355.

DUNCAN'S STORE
Telephone 56 - - Winchester, Ont.
IMPORTED FANCY PAPER SERVIETTES—Our Complete Stock of 25c and 29c Pkgs. of Napkins SPECIAL 15c Pkg.
CHILDREN'S TRAINING PANTIES, Sizes 2, 4 and 6, 2 Pair for 35c.
TRAVELLING AT EASTER HOLIDAYS?
If you are you will need a new piece of Carson Luggage —styled for Quality and Economy. See Our Window.
CANDY SPECIALS
SPECIAL MIXTURE ..... 25c lb.
CELLO BAGS ..... SPECIAL 19c
Regular Price 25c—Toffee, Mints, Licorice all sorts, Bon-Bons, Cream Jelly and Chocolate Mixture.

Food Specials
FOR FRIDAY and SATURDAY
RAISINS, 2 lbs. - - 33c
LIPTON'S TEA, ½ lb. - - 55c
BR. WALNUTS - - - 59c
AYLMER FRUIT COCKTAIL, 15 oz. - 25c
MEAT DEPARTMENT
Shoulder ROAST or STEW BEEF .. 35c lb.
RIB STEW ..... 17c lb.
HAMBURG ..... 29c lb.
MILK and CREAM
OUR CREAM IS GUARANTEED TO WHIP OR YOUR MONEY REFUNDED. 28c Half Pint.
JERSEY MILK—The Best In Town—15c Quart.
Twenty-Five Bottle Caps entitle you to a draw in our Contest, which ends on March 31st.
REYNOLDS' MEAT MARKET
TELEPHONE 85 - - WINCHESTER, ONT.

Community Theatre, Chesterville
Thurs., Fri., Sat., Feb. 23-24-25
"TALL MAN RIDING"
In Technicolor. The roaring, rugged, turbulent land grab days of the 1870's, brought back to flaming life in this thriller. With Randolph Scott, Dorothy Malone and Peggie Castle.
Mon., Tues., Wed., Feb. 27-28-29
"DESIREE"
Cinemascope. In Color. Marlon Brando in his most romantic screen role. At last the International Best Seller is on the screen. Before Josephine there was Desiree, and some said there was always Desiree. With Marlon Brando, Jean Simmons, Merle Oberon and Cameron Mitchell.
Foto Night — Canada's Biggest Cash Offer Attraction at the Community Theatre every Wednesday.

Medical Notice!
Winchester Doctors request that patients confine calls on Wednesday to urgent ones only.
DOCTOR ON CALL FOR WEDNESDAY, FEB. 29th
DR. WM. M. BYERS

Sickroom Needs!
Whether It Is
YOUR PHYSICIAN'S PRESCRIPTION — MEDICINE — RUBBING ALCOHOL — DISINFECTANTS — KIDNEY BASINS — HOT WATER BOTTLES — HEATING PADS — FEEDING CUPS — ENEMA SYRINGES — DOUCHE SYRINGES — URINALS — THROAT COLLARS — IRRIGATORS — DIABETIC EQUIPMENT — FEEDING TUBES — CRUTCH TIPS THERMOMETERS — AIR CUSHIONS — BED PANS GERM MASKS — RUBBER GLOVES — LYSOL — RUBBER SHEETING — MEDICINE GLASSES — LINIMENTS — NIGHT LITES, Etc. — IT IS AVAILABLE 24 HOURS A DAY AT
LA ROSE PHARMACY
Winchester Rexall Drug Store
G. H. LA ROSE, Phm. B.
TELEPHONE 34 WINCHESTER, ONT.
Open Monday, Tuesday, Thursday and Saturday Evenings.
WE DELIVER

Morgan's Proudly Announce
A Truly Superb Selection of
Men's SUITINGS For 1956
By TOWN HALL and FASHION CRAFT
BEAUTIFUL CHARTONES.
SMART WELL-TAILORED FLANNELS
THE NEW SENSATIONAL SCOTCH TWIST.
LONG WEARING. TOPS IN STYLE.
BOUGHT BY MORGAN'S WITH YOU IN MIND.
MORGAN'S
"The Home of Quality Brands"
TELEPHONE 326 - - WINCHESTER, ONT.

1954
Oldsmobile
Holiday Coupe
Complete with Hydramatic, Air Conditioning and Heater, Radio, Power Brakes, Power Steering, Power Windows, Directional Signals, Back-up Lights, Firestone 500 Tubeless White-Wall Tires. Colour—2-Tone Green and Ivory.
Special
$2750.00
• • •
1949
Ford
Sedan
2-Tone Black and Grey with Heater and Defroster.
Special
$765.00
1955 B.S.A. MOTORCYCLE, Like New, $415.00
MELVIN MOTORS Ltd.
General Motors Cars and Trucks
Your Exclusive "Triple Check" OK Used Car and Truck Dealer for Eastern Ontario
TELEPHONE 113 - WINCHESTER, ONT.
Open Evenings Until 9.30—Later By Appointment.

For
Beauty..Economy..Durability
BUILD WITH PLYWOOD

Whether you're building a new home or remodeling, the enduring beauty of wood paneled walls can be yours at surprising low cost.
Choose from our wide selection of easily finished plywoods—birch, knotty pine and other favourite wood finishes.
Plywood panels are extra strong, easy-to-use and available in a variety of finishes and thicknesses for every use.
Our stock is most complete—do call and let us assist you in your planning
H. S. LANNIN LIMITED
WINCHESTER, ONTARIO
Lumber & Millwork. PHONE 48W. Building Materials

NORMAN BLACKLER
HARDWARE - SHOES - DRY GOODS
Phone 135 - Winchester
Rayon Marquisette Curtains
With a lasting washable finish that will give you everything you want in serviceability and satisfaction.. 42x81 in.
$3.59 Pair
FIRST QUALITY
NYLONS 99c - $1.19 & $1.29
"Knit-to-Fit" and "Orients"
MEN'S HEAVY WEIGHT
Flannel SHIRTS $4.25
Sizes 15 to 17
Lowe Brothers Paints

Keyes' CASH Store
NEW HEADSQUARES, SCARVES, NECKERCHIEFS 29c each.
LONG NYLON SCARVES 75c
NEW SILK HEADSQUARES ..... 59c,79c and 98c.
NEW CHILDREN'S FANCY APRONS 98c
Everyday Heavy Towels - 79c pr.
New Aluminum Porch Chairs - $5.95
Green, Red and Blue.
Ibex 70x90 Flannelette Blankets - $6.49
Extra Soft. Extra Heavy.
J. H. KEYES
TELEPHONE 16 - WINCHESTER, ONT.

Woods' Hardware
PHONE 109 - - Winchester, Ont.
Special For This Week!
4½ foot handle, 3-tine Hay Forks, reg. $3.25 for $2.50
Our stock of 5½ foot Simonds Cross-Cut Saws is gone. We hope to have more in so we can sell them at $4.50, complete with handles.
5 lb. pkg. Sootfoe, reg. $1.35 for only $1.00
See Our Shipment of New Wallpaper
All lovely patterns, also some of the new pre-pasted paper. All washable and Sunworthy. Some of the discontinued lines to clear at very low prices.
JUST RECEIVED THE NEW GRAY LINEN PATTERN KITCHENWARE
Step Cans, Apartment Sets, Bread Boxes and Cake Tins
GOOD STOCK OF GENERAL HARDWARE
YOUR VALUED PATRONAGE SOLICITED.