College Registration 2
Coping with the flu 3
Lions on home stretch ... 6

SINGLE COPIES 70¢ GST INC.

The Leader

A Family Newspaper Serving the Community For more than a Century

VOLUME 136 NO. 2 WEDNESDAY, JANUARY 12, 2000 MORRISBURG, ONTARIO

Halladay crowned 25th Carnival Queen

by Catherine Thompson
Leader staff

DIXONS CORNERS—When 16 year old Seaway High student Marsha Halladay was chosen as the 25th Matilda Carnival Queen, she was "stunned" by the news.

When Master of Ceremonies Gerry Morrell said "contestant number three, I had to run it through my head. It took a couple of seconds to realize. I was pretty happy," she said.

Although Marsha was very surprised at being chosen, the way she answered a question from a hat may have had something to do with the judges selection.

When asked 'what person alive or dead do you admire most and why do you admire that person'? Marsha's answer 'Terry Fox, for what he did and his exceeding determination in overcoming obstacles. His determination has encouraged me to follow through my personal goals" obviously carried weight with the 'powers that be'.

Not only is Marsha well spoken at a moment's demand, but she is an enthusiastic participant in extracurricular activities. The daughter of Tim and Sandra of Hainsville, Marsha enjoys baseball, soccer, rollerblading, volleyball, and badminton, and is a volunteer at Upper Canada Playhouse. She also likes spending time with family and friends, and takes part in a parenting class, hoping this will prepare her for a future career in early childhood education.

As well as the proud winner of the title Queen, Marsha won a substantial amount in gifts and gift certificates, taking home a set of Texmade bedsheets and St. Lawrence Corporation (Caldwell) towels as well as a small table, earrings and necklace, a gift certificate from Uptown Girls, and Avon certificate from Nancy Blokland. Like the other four contestants, she was awarded a rose and $35 cheque from Matilda Recreation and a South Dundas Township pin.

The next day both the Queen and Miss Runner-up Shanon Shaw immediately set about their duties, dishing out pancakes and sausages to the crowd at the Pancake Breakfast.

This week, the Carnival Queen is expected to attend Country and Western Night on Monday, Tuesday's Amateur Talent Contest, a Fashion Show on Thursday and Kids Kraft Show Friday evening. This weekend will top off five jam-packed days with Dr. Tom Maxwell Car and Snowmobile Rally and Dance Saturday, followed by Family Sleigh Rides at Ron Smails on Sunday.

Regal duties will keep Marsha just as busy this year, as she attends events like the Iroquois Summerfest and others where she is expected to be present. If unable to attend Miss Runner-up, Shanon Shaw will take her place. Shanon is an OAC student who wishes to pursue a career as a veterinary technologist. The daughter of Gordon and Donna Shaw of R.R. 1 of Iroquois, Shanon hopes to attend Olds College in Calgary and then Saskatchewan Veterinary College. Shanon's work as Coop student at Dr. Larry Gray's veterinary office in Winchester may help prepare her for studies.

Chosen as "Miss Congeniality" by her peers was Nicole Bing, the sixteen year old daughter of Chris and Anna Bing of Morrisburg. Nicole is blessed with a sunny disposition and enjoys skiing and snowboarding. She is looking forward to part time work as house patrol on White Face Mountain in New York State, and is looking at a career in acting, because she says she enjoys "pretending to be someone else, even for five minutes."

Others taking part in this year's competition were Bambi Blue and Joanne Pepers. To mark the 25th anniversary, all former queens were invited to attend. Those present included Angela Casselman (Mackler) who was queen in 1979, Gayle Carol (Ault) in 1984, and Pam Dickson in 1987. Leslie Disheau queen in 1988, Debbie Cooper (Hodgson) in 1989, Connie Bosma in 1992, Shelley Gibson (Byers) in 1993, Joanne Larocque in 1995 and Rebecca Cooper in 1999, also were present.

Singer Robert Thompson who sang to the Queen for 16 years returned to serenade the new Queen, as did accordionist Billy Sypes, local singer Joel Geleynse, and Betty Casselman accompanied on the piano.



Royalty crowned
Pictured are the winners from the 25th annual Matilda Carnival Queen Pageant, from left Miss Runner-Up Shanon Shaw, Matilda Carnival Queen Marsha Halladay, and Miss Congeniality Nicole Bing. Three judges selected the Queen and Runner-Up while Miss Congeniality was chosen by the other contestants. As this was the 25th anniversary all former Queens were invited and nine attended. Robert Thompson who sang to the Queen for 16 years was also invited and serenaded the new Queen.

Bourdeau says no lab reports of influenza

by Catherine Thompson
Leader staff

MORRISBURG—While a lot of flu like illness is being reported in the five United Counties of Stormont, Dundas, Glengarry, Prescott Russell, there are no laboratory reports confirming cases of influenza.

"There are some other viruses circulating, but there are no lab reports confirming that it is influenza," Dr. Robert Bourdeau, medical officer at the Eastern Ontario Health Unit said Tuesday.

"That is not to say it isn't influenza, it could be, just there are no lab reports to confirm."

Bourdeau said according to a Ministry of Health report, 217 cases of influenza were reported across the province last week, compared to 109 from the previous week, and most cases were in South Western Ontario. However, there was one report of influenza at a long term care facility in Leeds Grenville, and two reports at long term care facilities in Kingston. "But no influenza cases reported for Ottawa Carleton or the five Counties," said Bourdeau. "That isn't to say they didn't have it, but it hasn't been confirmed by the lab," he stressed.

Laboratory tests are not generally available to family physicians, said Bourdeau. The reason is "it serves no purpose, because the treatment for influenza is the same."

Lab tests for influenza are only available at long term care facilities through the Health Unit, or through "sentinel physicians" through the Ministry of Health.

There are 30 sentinel physicians across the province who have access to lab testing for epidemiological purposes. Long term care facilities have access to testing, so that if there is an outbreak, caretakers can have access to rapid testing and may take appropriate action.

Bourdeau also said the vaccine currently available is the right one to protect against viruses circulating. The three strains A Sydney , B/Yamanashi and A/Bejing are the strains in the current vaccine, and despite media reports there is no new strain.

A spokesperson at the St. Lawrence Medical Clinic, said while they were busy between Christmas and New Year's, the clinic is probably twice as busy now that all the doctors are back from holiday. And while this is not all due to flu like illnesses, many

— continued on page 3

Toastmasters looks to form club here

by Catherine Thompson
Leader staff

MORRISBURG—Are you interested in improving your communication and public speaking skills?

Then Toastmasters International is a group you may be interested in joining.

"There is interest in Morrisburg in setting up a Toastmasters Club here," says Bob Sloan, vice president for membership for Seaway Toastmasters, a club of about 28 members based in Cornwall.

"It's a way of getting current, practicing your public speaking and developing leadership skills," says Sloan. "In a community gathering when there's a need for public speaking, Toastmasters get called on a lot of times."

The presence of Upper Canada Playhouse, plus a good number of retired people here would indicate a base for support, Sloan suggests.

In fact, the owners of the McIntosh Country Inn and Conference Center have agreed to donate a room at the inn at a meeting set for January 24 at 7 p.m. There is some interest among staff members there, and if there is interest in the communitiy in forming a club, the McIntosh Inn would assist in donating a room on an ongoing basis. The first Toastmasters meeting is open to first time visitors free of charge.

Once a club is set up, a typical meeting includes impromptu speaking, prepared speeches from selected manuals and an educational session. To encourage the practice of public speaking and leadership, participants take on roles such as sergeant-at-arms, timer, grammarian, ah counter, ballot counter and general evaluator .

A salesman in food services, Sloan joined Toastmasters International last year in order to improve his communication skills. "I went from not being able to speak off the cuff to coming third in the district competition in Quebec at St. Foy. " he states. "It helps you get through shyness."

He has also found the club helpful in learning networking, and has made many valuable contacts. Becoming a Toastmaster involves working towards graduated levels of achievement and Sloan is currently working towards being a certified Toastmaster.

Seaway Toastmasters is part of a very large area called District 61. There are also clubs in Ottawa, Montreal, Kingston, and Massena and Potsdam in the United States.

According to Toastmasters International Home Page on the Internet, the first club was formed in October 1924, by Dr. Ralph C. Smedley who gathered a group of men at the Santa Ana California YMCA to form a club "to afford practice and training in the art of public speaking and in presiding over meetings, and to promote sociability and good fellowship among its members."

The group called itself "Toastmasters" and a year later, a second club was started in Anaheim, California, followed by a third in Los Angeles. After formation of a club in New Westminster, British Columbia, by October 1930 the group became known as Toastmasters International, and membership rapidly increased after the Second World War. In August, 1973, membership opened to women, and in October 1982, membership reached 150,000.

In January 1993, Toastmasters International chartered its 8,000th club, and there are currently more than 8,000 clubs around the world.

Today, Toastmasters International has more than 170,000 members from a variety of occupations and backgrounds, including doctors, auto mechanics, executives, teachers, homemakers, artists, college students, supervisors, attorneys, engineers, salespersons and others.

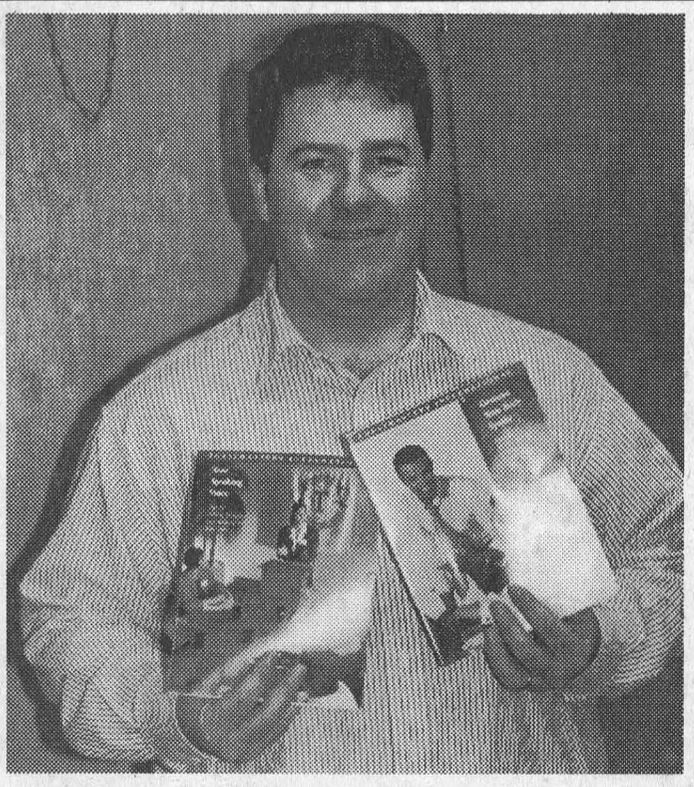

Toastmaster VP
Seaway Toastmaster Vice President for Membership Bob Sloan displays promotional material for Toastmasters International.

Professional development featured at St. Lawrence College

CORNWALL—Registration for part-time studies at St. Lawrence College is on-going with seats still available in a wide variety of courses and workshops.

Deborah MacKay, Continuing Education Officer for the Cornwall Campus, is pleased with the community's response to a number of workshops including the new professional development series.

"This series of six hour seminars focuses on everything from stress management, assertiveness training, and dealing with difficult people to teambuilding and other strategies that lessen the strain of today's fast-paced life."

Facilitated by Dianne Kuipers, a local human resource consultant, these sessions are scheduled for Friday mornings with the stress management offering also available in a two-evening format.

"The Friday morning format is ideal for employers and their employees who understand the value of this type of professional development opportunity. It's a win-win situation for everyone involved." The first in the series, "Type E Woman—How to Overcome Being Everything to Everybody" begins on January 21.

MacKay encourages everyone to try something different this new millennium. "Whether it's participating in an introductory conversational French or Spanish class, trying your hand at tole painting, photography, wood carving or watercolours, or investigating the wide range of complementary therapies such as yoga. visualization, and therapeutic touch, we have a course, workshop, or seminar that's right for you." Interior decorating, gardening, bridge, wine tasting, and working with stained glass remain very popular as well.

The Cornwall Campus also has a full range of business certificate programs and a number of computer courses that includes introductory training and applications courses for the novice user to internet, computer-aided design, networking and programming courses for individuals who already have some background. "We are also offering to service sector workers credit courses in developmental psychology, addictions, conflict resolution, assertiveness training, and working with autistic children."

Most courses begin the week of January 17 with a number of workshops and seminars scheduled to begin throughout the semester. For additional information, contact Deborah at 937-1505.



Former Matilda Queens

Pictured are the former Matilda Carnival Queens who attended the 25th anniversary Saturday. From left at back are Angela Casselman (Mackler)in 1979; Gayle Carol (Ault) in 1984; Pam Dickson 1987; Leslie Disheau 1988; Shelley Gibson (Byers) in 1993; Rebecca Cooper 1999. At front are Debbie Cooper (Hodgson) in 1989; Connie Bosma 1992 and Joanne Larocque 1995. The Carnival was first underway in 1974, but the Queen was not included until 1976, when Nancy Cooper (Duffield) won the first crown. A number of former queens were unable to be present for the 25th pageant.

CHEO speaks out against child poverty

OTTAWA/EASTERN ONTARIO—The Children's Hospital of Eastern Ontario (CHEO) and 16 of its community hospital partners in Eastern Ontario are uniting to speak out against child poverty.

Representatives from this unique coalition insist that poverty is a child and youth health issue that everyone, including hospitals, has an obligation to address. The hospital's chief executive officers have unanimously pledged their commitment to keep child and youth poverty at the top of the federal and provincial government agendas. This is a special priority for the group as not only the new year begin, but the new millennium.

As a Board Trustee and chair of CHEO's Advocacy Committee, Charlotte Gray points out that "Poverty is a health issue as well as a social issue. It is naturally a hospital issue, too, because hospitals are at the heart of healthy communities."

Gray points out that half a million children in Ontario today live in poor families. Many of these children arrive at hospitals with health problems directly associated with hunger, deprivation and inadequate living conditions. Children living in poverty are more likely to have low birth weights, problems with vision and hearing, and cognitive disabilities. "The plight of youngsters in poverty is particularly poignant at this time of year, but it is a year-round problem," says Gray. "Hospitals in Eastern Ontario want to make sure that children and youth get the attention and resources they deserve."

In response to the glaring statistics and the clear link between poor health and poverty, CHEO and its hospital partners from Eastern Ontario are speaking out to promote realistic solutions. The eradication of child/youth poverty must be a priority for society and our governments as we approach the new millennium.

As CEO of CHEO, Garry Cardiff reflects the group's determination to ensure that child poverty is an ongoing priority for policy makers.

"Child poverty is a problem that governments must address. It is not just a fact of life that we cannot change: it is a crucial health issue that we can do something about," Cardiff says. "CHEO and our community hospital partners recognize that we have a vital role to play in the health of our community, and for the first time in our histories, we are working together to make sure that this problem does not fade into the background."

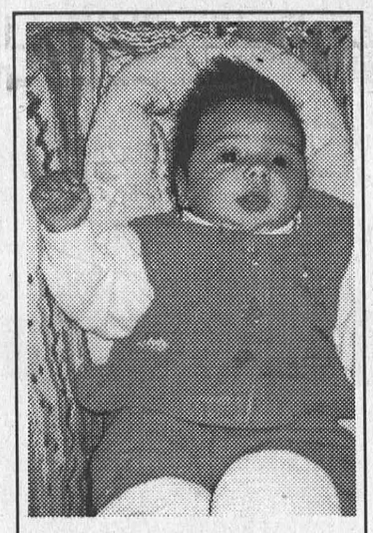

BIRTH

CUMMINS–*Dean and Kelly are proud to announce the safe arrival of their daughter, Lindsay Paige, sister to Brooke and Taylor. Lindsay arrived Monday, Nov. 29, 1999 at Winchester Hospital, weighing 6 lbs., 13 ozs. and in desperate need of a hair cut. Proud grandparents are Tony and Linda Cummins and John and Cathy Francis and great grandparent Velma Francis. We would like to thank Dr. Rivington, Dr. Rosenquist and the nursing staff at W.D.M.H. Kelly would also like to thank the many friends and customers for visiting and for the very special gifts.*

Dundas County Environmental Greenlines

IROQUOIS—Traditionally January is a time both to reflect on the past and look forward to the coming year. The name comes from Janus, a Roman god represented by a doublefaced head to signify his knowledge of the past and future. He was the god of the doorway and protector of all entrances.

GREENTIP: This year try to include some environmental issues in your reflections and plans.

Air quality has been important as an environmental concern in the past—the hole in the ozone layer, leaded gas, acid rain spring to mind. What about the future? Will the next century cause us to refocus attention on our water supply?

Allegedly Mark Twain advised a young man to invest in land with the words "they're not making it any more". The same is true for water. What we have is all we have.

Most water is salt water, less than five per cent of the total is fresh water. Of that most is frozen or underground.

GREENquote: "Water, water, everywhere, nor any drop to drink" *The Rime of the Ancient Mariner* Samuel Taylor Coleridge

The St. Lawrence River is the largest river in Canada in terms of annual flow.

In 1389 King Richard 1 forbade dumping rubbish and sewage in rivers near towns and cities.

Most Dundas County garbage now stays on land, hopefully disposed of at the landfill sties. But there is still a risk of pollutants leaching into the ground water on which we depend.

There are things that individuals can do to reduce that danger of ground water pollution. Plan to use the Household Hazardous Waste Disposal Days in the :Year 2000. Many common household products can contaminate drinking water. Use and dispose of products with Hazardous symbols with care.

GREENtip: Keep an extra recycling box handy for Household Hazardous Waste items. They will be all ready to transfer to the depot on the first HHW day.

GREENquote: "Of all our natural resources, water has become the most precious." Rachel Carson, Silent Spring, 1962

GREENTIP: Christmas often brings a new supply of batteries into the house. Have a special container handy to collect the depleted batteries and save them for HHW Day.

REMINDER: Christmas Tree Recycling

For those wishing to recycle their Christmas trees, discarded trees can be brought to the Boyne Road Landfill Site at no charge. A chipper will be used and the mulch will be added to the compost pile.

For more information call Doug Froats at the Boyne Road Landfill Site at 1-613-774-5157.

If your group or organization would like a presentation on environmental issues in Dundas County, call 613-448-2772 to set up a time.

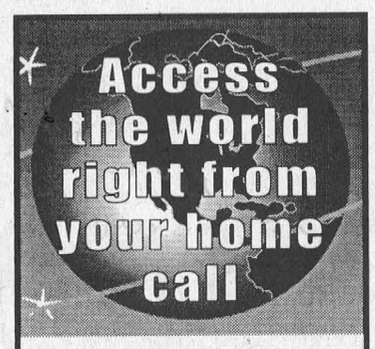

Mor-Net
Communications Inc.
Internet Service Provider
(613) 543-3232
email ken@mor-net.on.ca
Get on line!

COMPLETE TREE SERVICES
Trimming, Removal, Brush Chipping, Bucket Truck & Stump Removal
VICTOR BROOKS & SON INC.
WILLIAMSBURG, ONT.
535-2322



Three floors of affordable home furnishings all the time...
Tues., Wed., Thurs. 9:30 am-5:30 pm; Fri. 9:30 am-8 pm; Sat. 9 am-5 pm Closed Mon.
The Furniture Loft
HOME • OF • FINE • FURNISHINGS
HIGHWAY 43, FINCH 984-2051
MONKLAND FINCH HWY. #43 #138 N CORNWALL
FINANCING AVAILABLE

Biba
We Are Having A
RENOVATION SALE
MORRISBURG LOCATION ONLY
JANUARY
COLD-WEATHER MELT-DOWN
UP TO
50% OFF
WINTER MERCHANDISE
CASSELMAN'S SHOE STORE LTD.
HOURS
MON-THURS. 9-6; FRI, 9-9
SAT. 9-6 SUN. 12-5
VILLAGE PLAZA
MORRISBURG, ONT.
543-2556
Biba

WDMH copes with flu outbreak

WINCHESTER—Winchester Hospital is coping well under the influenza outbreak.

There has been an increase of 14 per cent of visits to the Hospital Emergency Room this December over last December, although the additional visits are not all necessarily related to influenza. The increase in the number of patients has resulted in increased workload, thereby increasing the wait time each patient experiences as she/he visits the Emergency Room. Hospital occupancy, normally in the 87 to 92 per cent range, has been very close to maximum for the past week with bed availability at minimum or even zero.

There has been higher than average number of patients admitted to the Hospital with pneumonia. Many of those patients complained of flu-like symptoms prior to the onset of pneumonia.

The Regional Officer of Health, Dr. Robert Bourdeau, reports that there are no new strains of influenza, and the current vaccines available are appropriate. He further advises that it is not too late to get immunized. Contact your doctor's office or the local Public Health Office to get a "flu shot".

WDMH annually undertakes an Influenza Immunization Campaign for their employees and patients in the Hospital. The hospital may provide immunization to hospital inpatients who could be at risk of contact with influenza through visitors, family members and other people in the hospital environment.

Flu-like illness

— continued from page 1

flu like illnesses are being reported. "Everyone we talk to seems to be sick , or has had it, or knows someone getting it," she said.

The flu-like symptoms reported at the clinic are sore throats, headaches, high fever accompanied by earache among children, nausea, vomiting and diarrhea. However, the illness usually doesn't last longer than a week.

Her advice is "don't be in a crowd. And if you feel symptoms, treat the symptoms you have. People don't get everything, some get muscle aches, headaches, and nothing else, and for these take Tylenol. But if you have stomach flu with nausea vomiting, it usually runs its course in 24 hours, eat nothing and consume only clear fluids. Don't eat dairy products and full meals."

Vaccinations are recommended as the best course of prevention, but unfortunately it is generally three weeks before they are effective.

Nevertheless, vaccinations are still valuable to ward off influenza which may arrive in February, or as late as March or April.

It is recommended that nursing staff at long term care facilities and clinics be vaccinated to avoid catching and spreading influenza. The spokesperson said between 60 to 70 per cent of the staff at the St. Lawrence Medical Clinic here have been vaccinated.

Bourdeau stated just because there are no lab reports of influenza in the five Counties, that doesn't mean people should not get vaccinated. "My advice is treat it as influenza and be vaccinated."

Bourdeau also advises "avoid crowds, wash your hands frequently, have a good diet, get lots of rest and hope for the best."

Winchester Hospital reported an increase of 14 percent in visits to the Hospital Emergency Room this December over last December, although the additional visits are not all necessarily related to influenze.

On Tuesday, Morrisburg Public principal Brooke Leightizer said there was only an average number of colds and flu reported, and a normal absentee rate. Larry Poirier at Seaway District High School, also reported a normal absentee rate, with 95 per cent in attendance, and only 4.9 per cent absent. However if the absentee rate is high, for example if it reaches 90 students, the school has to contact the Health Unit concerning a possible widespread outbreak.

Wondering if you've got "the flu"? Symptoms of influenza can include fever, headache, body aches and pains, weakness, sneezing, a sore throat, cough and sniffles. The incubation period is usually one to three days, and the illness frequently lasts from five to 10 days.

If you think you've got the flu, stay at home and away from others, especially the ill and elderly, rest in bed, drink lots of fluids and contact your physician if symptoms persist.

Herfkens-Johnston

John and Mien Herfkens and Lorne and Linda Johnston are please to announce the marriage of their children, Mike and April. The wedding took place on September 11, 1999, at Brinston United Church.



Police File

BREAK AND ENTER

• On January 4, police began an investigation into a break and enter which had occurred in North Dundas Township. Overnight a forced entry had been made into a garage at a private residence on Cloverdale Road, which resulted in the theft of tools, vehicle accessories, and compact discs.

• In a related investigation, on January 4, police received a report of a break and enter which had occurred to a shed located along Benson George Road in North Dundas. The entry resulted in the theft of tools and a compressor from the property. Const. M. Bamber is investigating both incidents.

• On January 6, police received a report of a break and enter which had occurred in South Dundas Township. Overnight a window had been smashed out of the Morrisburg Building Supply, in the village of Morrisburg. An entry had been made into the business and a quantity of hand tools taken. Const. J. Morier is investigating.

• On January 3, police began an investigation into a theft, which had occurred in the Morewood area of North Dundas Township. Between Christmas and New Years, an entry had been made into a business, located along Mill Street in the village, and a "ESSAB" plasma cutter (used for cutting steel) was taken. Const. A. Gagnon is investigating this incident.

THEFT

• On January 4, police received a report of a theft, which had occurred in late December in South Dundas Township. On December 30, a green plastic tub, with a gray lid, which contained a number of drywall tools, was taken from the back of a pick up truck parked at the plaza in Iroquois. Const. S. Roy is investigating.

• On January 3, police received a report of theft, which had taken place in the Hallville area of North Dundas Township. Christmas decorations, valued at approximately $400 had been removed from a private residence located along County Road 43. Const. K. Brant is investigating this incident.

TRAFFIC UPDATE

• Over the past week police investigated 9 motor vehicle collisions in Dundas County. Other investigations resulted in one charge being laid for a Criminal Code, drinking and driving related offense, one 12 hour driver's license suspension being issued, and the apprehension of one suspended driver.

MOTOR VEHICLE COLLISIONS-CAUSES

• Frequently, single vehicle collisions investigated by police in Dundas County have been animal related (specifically deer), but the incidents of "drowsy driving" have also contributed to the number of single vehicle crashes. Drivers who experience long working hours, long days and short nights, and shift workers can fall into the trap of "drowsy driving". According to a recently released study from the University of North Carolina Highway Research Centre, about 25% of drivers who were classified as being part of the "fatigue crash group" had driven while sleepy more than 10 times in the last year. It is common for drivers to feel they can go just a little further, or that they can handle the tired feelings, and force themselves to stay awake. Tricks such as opening a window, turning up the radio etc, have been found to be ineffective in avoiding drowsiness. Plan ahead, get a good nights sleep, and pull over if you are tired, and help reduce accidents on our highways.

CRIME STOPPERS

• This week Crime Stoppers is asking for your help in solving the thefts of all terrain vehicles. Local policing agencies report that the thefts of all terrain vehicles are a continuing problem in S.D. & G. If you have an information on this or any other crime call Crime Stoppers.

Remember: If you have any information relating to this or any other criminal offense, call crime stoppers. If your information leads to an arrest you may be eligible for a cash reward of up to $1,000. We do not have call display, we do not record conversations, you are always anonymous. Call Crime Stoppers at 937-8477 or for long Distance 1-800-265-8477.

Drive Away Deals

FULLY RECONDITIONED AND WARRANTIED VEHICLES

1 Year Free Oil, Filter & Grease With Every Vehicle Sold!

1998 Pontiac Gran Prix GT, White, 4 dr. 23,000 km	$22,900	**1994 Chev Cavalier,** 2 dr., purple 81,000 km	$6,450
1998 Chev Malibu, Blue, 4 dr. 33,000 km	$16,700	**1993 Chrysler Concorde,** 4 Dr., Maroon, 123,000 km	$8,950
1998 Lincoln Town Car, 4 dr., Grey, 27,000 km	$33,500	**1991 Chev Lumina Euro Sport,** 4 Dr., Silver, 111,000 km	$6,495
1997 Olds Aurora, 4 Dr., Tan, 40,000 km	$25,900		
1997 Chrysler Intrepid Sport, 3.5L, White, 62,000 km	$15,995	**TRUCKS**	
1997 Pontiac Sunfire GT, 2 dr., Green, 48,000 km	$13,995	**1998 Dodge Dakota,** 2 WD, V6, 5 Spd., Purple, 27,000 Km	$14,900
1997 Chrysler Intrepid, Red, 4 dr. 41,000 km	$16,800	**1997 GMC Jimmy 4x4,** 4 Dr., Green, 67,000 km	$22,900.
1997 Chev Cavalier, 2 Dr., White, auto. 40,000 km	$11,900	**1996 Chev Blazer LS 4x4,** 4 Dr., Green, 59,000 km	$21,650
1997 Ford Escort LX Wagon, 4 dr. 69,000 km	$11,500		
1997 Chev Lumina, White, 4 dr. 45,000 km	$14,500	**VANS**	
1997 Chrysler Intrepid, 4 Dr., Grey, 62,000 km	$15,995	**1997 Plymouth Voyageur Van,** Red, 50,000 km	$15,995
1996 Chev Cavalier, 4 Dr., Tan, 65,000 km	$10,500	**1997 Pontiac Transport Van,** White, 52,000 km	$17,995
1996 Chev Cavalier, 2 dr., white 74,000 km	$9,995	**1997 Plymouth Voyageur Van,** White, 52,000 km	$15,995
1996 Chev Cavalier, 2 dr., white 48,000 km	$9,650	**1997 Dodge Grand Caravan,** White, 38,000 km	$17,995
1996 Pontiac Sunfire, 4 dr., auto., Green 60,000 km	$10,500	**1997 Plymouth Voyageur,** Grey, 62,000 km	$15,995
1996 Pontiac Gran Prix, Blue, 4 dr. 72,000 km	$12,400	**1997 Chev Venture Van,** White, 42,000 km	$16,995
1996 Pontiac Sunfire SE, 2 dr., spoiler 90,000 km	$8,995	**1997 Dodge Caravan,** White, Bucket Seats, 52,000 km	$15,995
1995 Chev Cavalier, 4 Dr., Green, 46,000 km	$9,450	**1997 Dodge Grand Caravan,** Green, 60,000 km	$16,995
1995 Chrysler LHS, 4 Dr., White, 125,000 km	$12,950	**1997 Dodge Caravan,** Maroon, 57,000 kms	$15,995
1995 Ford Taurus GL, 4 dr., Blue, 80,000 km	$9,995	**1997 Plymouth Voyageur Van,** Red, 50,000 km	$15,995
1995 Olds Achieva, 4 dr., purple 125,000 km	$8,995	**1997 Plymouth Voyageur Van,** White, 49,000 km	$15,995
		1994 Plymouth Voyageur Van, Blue, 105,000 km	$8,995
		1989 Plymouth Voyageur Van, White, 120,000 m As Is	$2,495

STRADER MOTOR SALES
HWY. 2, MORRISBURG
"30 Years In Business" 543-3312

We Welcome TONY CUMMINS to our Friendly Staff

ONE DAY SALE!

THURSDAY JAN. 13th ONLY!

SILVERWOOD YOGURT
Thursday Jan. 13th Only!
12/3.00
Selected Varieties 175 g

CHRISTIE COOKIES
Thursday Jan. 13th Only!
1.77
Selected Varieties 350-400 g

MICHELINA'S ENTREES
Thursday Jan. 13th Only!
Selected Varieties
4/5.00 142-284 g

SUNKIST NAVEL ORANGES
Thursday Jan. 13th Only!
Size 13
12/99¢
Product of U.S.A.

SCHNEIDERS FULLY COOKED HAM STEAKS
Thursday Jan. 13th Only!
1.49 175 g

INTERACT AVAILABLE ON ALL CHECKOUTS

S&F FOODLAND
"Proud To Be Your Neighbour!"
IROQUOIS SHOPPING PLAZA 652-4814

HOURS
Sun. 10:00 - 4:00
Mon.-Tues.-Wed. 8:30 - 7:00
Thurs. & Fri. 8:30 - 8:00
Sat. 8:30 - 6:00

The Morrisburg Leader

A Family Newspaper Serving the Community for more than a Century

Published every Wednesday afternoon at Morrisburg, Ontario by The Morrisburg Leader Limited
P.O. Box 891, Morrisburg, Ontario K0C 1X0
Telephone (613) 543-2987 or 543-3611
Fax: (613) 543-3643

Sam Laurin, Editor Terry Laurin, Production Mgr.
Mike Laurin, Advertising Sales

Publications Mail Registration No. 08966

YEARLY SUBSCRIPTION RATES
$28.00 per year in Canada
$74.00 per year U.S.A. & Foreign
SUBSCRIPTION PRICES SUBJECT TO G.S.T.

VERIFIED CIRCULATION PAID

ADVERTISING DEADLINES
Display – 4:30 p.m. Mondays • Classified – 12 Noon Tuesdays

Alzheimer Awareness Month

An Alzheimer Disease crisis is looming unless we act now to forestall it. That's the sobering millennium forecast from the Alzheimer Society of Canada. The crisis could start developing as Canada's baby boomers enter the years of highest risk for Alzheimer Disease.

"This country is going to be faced with an unprecedented demand for Alzheimer care, treatments and services," says Steve Rudin, Executive Director of the Alzheimer Society of Canada. "And we'd better prepare for it now, before it gets beyond our ability to help."

Alzheimer Disease is a degenerative brain disorder with no known cause or cure. Over 300,000 Canadians, or one in 13 over the age of 65, currently have Alzheimer Disease and related dementias. This number will more than double within the next 30 years, with as many as three-quarters of a million Canadians affected. Because of the sharp increase in the numbers of aging babyboomers, this group will likely to be the hardest hit.

Women are in double jeopardy. They account for two-thirds of all those over 65 with Alzheimer Disease. Also, 70 per cent of all caregivers are women. In an era where women work outside the home, fewer will be at home to provide the kind of round-the-clock care this disease requires.

Says Rudin, "We all have a role to play; the Society, the public and the federal government. We must establish a national home care program and make Alzheimer research a high priority."

The Society is a leading funder of Alzheimer research in Canada, committing over $1 million yearly; however, "more research dollars are needed to fight this disease that's costing Canadians over $3.9 billion a year," says Rudin. Biomedical research is critical to uncover the cause and cure of Alzheimer Disease. Psychosocial research provides a basis for improving Alzheimer diagnosis, caregiving and service delivery.

Through a nation-wide network of provincial and local organizations, the Alzheimer Society operates support and educational programs for people with Alzheimer Disease and their caregivers and funds research. The Society's programs are funded primarily by donations from caring Canadians.

Copies of Ways to Help: Assisting Families with Alzheimer Disease are available from local Alzheimer Societies across Canada. The information is also on the Society's web site, www.alzheimer.ca.



Morrisburg Jr. B Lions 1966

Back row (l-r): Paul Hill; Al Brown; John Rice; Tom Dawley; Tom Whelan; Philip Dillabough; Gary Gale; John Parks; Bill Eady. Front row (l-r): Richard Rice; Tom Morrow; David Simzer; Steven Parks; Gary (Boomer) Hess; Wade Roles; Ricky Droppo; Gary Hess; Danny Cassell; Lee Hess.

The Leader's Blast from the Past

Compiled from The Leader's files by Bonnie McNairn

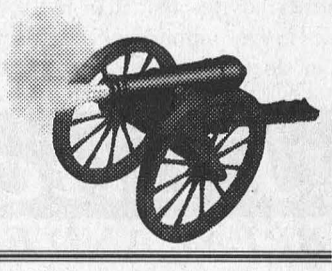

1990

The January 10, 1990 issue of The Leader reported Brian Wheeler, owner of Morrisburg's Freshmart and Normand Rolland, owner of Iroquois Red and White received court summons after opening their stores Sunday, December 24. According to the controversial Retail/Business Holiday Act, businesses larger than 2,400 square feet and with more than three employees could not be open Sundays or statutory holidays. There was also a list of goods that could be sold which included food, tobacco, antiques, handicrafts, and motor oil and gas. Local by-laws, permitting Sunday Shopping, would over step the provincial statute.

A Sunday afternoon fire destroyed the home of Yvonne and Gord Jamieson, and injured their baby daughter Mindy. Two other children were uninjured.

An environmental assessment report on the proposed Iroquois extension to Trans Canada Pipelines indicated there would be minimal damage. There would be some fish mortality during the construction, but impact on the fish populations was expected to be minor, and recolonization would be rapid.

The Seaway High rink of Ian Wilson, Jason Ball, Edward Morrell and Nikil Chande was making a bid to advance out of the first left of the Gore Mutual High School Curling competition.

The Morrisburg rink of Ian McGillis, Lorne Casselman, Tom Tindal and Allen Patterson fell just short of advancing to the Royal Victoria Jubilee championship when they lost to a Prescott rink 10 - 9 in zone play down action.

Mike Adlington was unbeatable in net for the Peewee C Lions as they posted a 4 - 0 win over South Grenville.

1980

Headlines in the January 10, issue read: New Industry to Locate in Village. Morrisburg Industrial Chairman Harland Veinotte, announced the location of Westway Feeds, a large U.S. and European Company which was expected to employ as many as 25 permanent employees. The company had purchased five acres of land in the Industrial Park, and was to commence construction on their molasses dehydrating plant. The dehydrated molasses is used in animal feed.

The Presbyterian congregation in Morrisburg was preparing to celebrate the 100th anniversary of their church. The history of the congregation could be traced back to 1795 when the Presbyterians received the west half of the Centre Commons in the first, second, and third concessions of Williamsburg. In 1827 the Presbyterians and Lutherans built a union church in Williamsburg (north), calling it St. Peter's Church. It was difficult for the Morrisburg adherents to travel the distance, and after 40 years the congregations had become determined to have a separate places of worship. Between 1865 and 1875 the Presbyterians held services in various places in Morrisburg. Eventually services were held on the first floor of what was called "the new school house" on Colin Street. After the union of Presbyterian churches in 1875, services were held in Meikle Hall. Knox Presbyterian was dedicated on March 21, 1880. It was erected at a cost of $6,500, on land purchased by William MacKenzie for $656. It was often designated a small cathedral due to its perfect proportions.

1970

The January 9, issue reported Mr. and Mrs. Myles Marcellus had celebrated their 60th wedding anniversary on December 29. The Rev. George Mason officiated at their marriage which took place at the Dunbar Presbyterian parsonage in 1909.

Family Outfitters, on the Morrisburg Mall, was having its 18th Anniversary Sale beginning January 8.

Floyd Fisher Real Estate had a new six room bungalow with electric heat, listed for sale for $23,000. The home had a modern kitchen with tile floors, dining room, living room with fireplace, three bedrooms and a four piece bathroom.

Effective January 1, 1970 daily rates charged to uninsured patients for care at Winchester District Memorial Hospital were $30.40 for ward accommodation, and $21.20 for long-term ward accommodation. Daily rates for new borns were $11, and an additional charge of $2.90 was added for semi-private rooms.

– continued on Page 5

Seen 'n heard Around The Town

This week we were notified that local golfer Charlie Moore was still at it, so we scooted down to the Morrisburg Golf Course to photograph him in action. We were actually kind of surprised that Charlie was back out golfing. Last time we saw him was a day or two before Christmas at the drug store as he was searching frantically for a specific perfume for his wife's Christmas gift. It was suggested at the time, that it might be wise if he got off the golf course a little earlier in the year. According to Leader editor Sam Laurin, poor Charlie gets confused. He must have misunderstood and thought we said get on the course a little earlier in the year.

That being said we also understand that Charlie was disappointed when his name didn't appear in the 1999 review for his ace at Upper Canada last summer. Seems Charlie bowls with Sam each week, and claims Sam purposely kept his achievement out of the paper because he's envious of Charlie's bowling skills. Sam says Charlie is confused again, a 77 being pretty good on the golf course, but not very spectacular at the bowling alley.

•••

While on the topic of golf that reminds us that we want to send out best wishes and good luck to Morrisburg Golf Club President Sean Duvall, who is heading off to Toronto where he has a position with the Ontario Lottery Corporation. Sean will be missed around the club, and in particular when someone puts one in the river off the new eighth tee that Sean did such a brilliant sell job on at the special meeting.

•••

A reminder to everyone that the Matilda Carnival continues throughout the remainder of the week and wraps up this Sunday. Today, Wednesday, from 1 - 3 p.m. is an afternoon tea and social at the Matilda Hall, and Thursday night starting at 7 p.m. is a fashion show. On Friday night, a Kids Craft Night starts at 7 p.m. and youngsters interested in participating are asked to pre register by calling Nancy at 652-2096. The Dr. Tom Maxwell Memorial Car and Snowmobile Rally will take place on Saturday, with registration at $3 each, from 11 a.m. to 1 p.m. A ham and scalloped potato dinner will be served from 4 - 6 p.m., followed by the annual dance. The Carnival wraps up Sunday with family sleigh rides at Ron Smail's Farm, east of Brinston from 1:30 to 3:30 p.m. and an Ecumenical Service at 7 p.m.

•••

It is hard to believe we're almost half way through January, and we haven't had any nasty weather yet. In fact we've barely had any winter at all. For some of us it's great, but for the snowmobilers, skiers and the young at heart who like to play outdoors in the snow, it's not so great. Seems there were many a parent letting off great whoops of joy when they sent the younguns back to school Monday.

Letters to the Editor

Dear Editor
Morrisburg Leader

There should be a deficit dividend.

Every war has a cost. When it is won the generals patting themselves on the back and saying "What great leaders we have been" is inadequate compensation.

Surplus revenue from premiums paid to protect against unemployment has been the base of the budgetary surpluses.

Premiums paid against unemployment are not dedicated to that purpose. They are siphoned off into general revenue.

It is time the foot soldiers cease having to fight a war that is won. It is time they receive their deficit dividend, a reduction in unemployment insurance premiums to the level set out in legislation.

Both those receiving pay cheques, and signing them must press for this. If not they can be certain the greater part of the excess they are paying will finance new expenditures in February's budget - not be used for debt reduction.

Yours truly,

JOE HUEGLIN

OPEN LETTER
The Hon John Manley PC MP
Minister of Industry
Dear Minister,

I am writing in regard to rumour that you are about to announce financial assistance to NHL Hockey franchises operating in Canada. As you know, Rod Bryden, owner of the Ottawa Senators, has been especially vocal in asking for millions of dollars from the public purse to aid his business enterprise.

I opposed Mike Harris' giveaway of up to $32 million in public money to NHL franchises, and I am just as adamantly opposed to Federal subsidies. According to a recent Angus Reid Poll, 56% of Ontarians and 62% of Canadians share my view.

First, it should be clear that whatever Mr. Bryden is asking for now, he will ask for even more in just a few years time. The NHL has failed totally to control its own spiraling costs, and now wants the public to pay directly for the salaries of millionaire hockey players. I agree with Glen Murray, Mayor of Winnipeg, who has noted that even after the former Winnipeg Jets extorted vast sums from the Manitoba taxpayer, the team moved to Phoenix where it is attempting to get even more money from taxpayers there.

There are other more urgent public priorities. Federal health care funding is still far from the level of the early 1990s. The result can be seen in our emergency wards. While your government has come up with a limited package for the homeless, it has not returned to the vital role of building housing for the 20% of Canadians who cannot compete in the current housing market place. Your Government has also failed dramatically in the area of child poverty.

Finally, it is clear from numerous academic studies that spending public money on professional hockey brings little or no public benefit. If a hockey team leaves, the fans spend their entertainment dollar on something else in their local economy. Your tax giveaway will not create or save jobs.

Minister, in closing I want to say that any move to subsidize rich hockey players and owners at the expense of the ordinary taxpayer will just accentuate the Growing Gap between the rich in this country and everyone else. The gap between ordinary working people and the well-to-do is growing, and governments are contributing to it with income tax schemes like those of Mike Harris. Don't let this be another example.

Yours sincerely,

HOWARD HAMPTON MPP
Leader Ontario New Democrats

Church Directory

Roman Catholic Churches
Rev. Fr. David J. Pope
Phone: 543-2544
St. Mary's, Morrisburg
Saturday - 7:30 p.m.
Sunday - 11:00 a.m.
St. Cecilia's, Iroquois
Sunday - 9:00 a.m.
Confessions before all masses

St. Lawrence Evangelical Lutheran Parish
Pastor: Rev. Jo Barkley- Probst
Office: 543-3154 or Office: 543-2480
WORSHIP & SUNDAY SCHOOL
Sunday, January 16, 2000
9:30 a.m.
St. Paul's, Morrisburg
11:15 a.m.
St. John's Riverside Heights
Make a Joyful Noise to the Lord!
EVERYONE WELCOME

The United Church of Canada
LAKESHORE DRIVE UNITED CHURCH
Morrisburg, Ontario
Telephone 543-2353
Minister
Rev. Donald Smith, B.A., M.Div.
Organist & Choir Director
Michael Goodwin
Sunday, January 16, 2000
10:30 a.m. - Worship Service

The Anglican Parish of Morrisburg-Iroquois-Riverside Heights
invites you to worship with us in our beautiful heritage churches
St. James, 20 High St., Morrisburg
St. John The Baptist, Lakeview Dr., Iroquois
Holy Trinity, Riverside Heights
The Rev. Bill Byers, Rector, 543-3904
Sunday, January 16, 2000.
8:00 a.m. — St. James'
9:15 a.m. — St. James'
9:30 a.m. — Holy Trinity
11:00 a.m. – St. John's
7:30 p.m. — St. James'
Sunday School & Nursery available at 9:15 a.m. and 11:00 a.m. services
Rectory 543-2867

The Presbyterian Church in Canada
KNOX PRESBYTERIAN CHURCH
Morrisburg, Ontario
Pastor: Rev. Gregory Blatch
Organist: Gary Postma
Sunday, January 16, 2000
11:00 am. - Morning Worship
11:00 a.m. - Sunday School
Everyone Welcome!
Nursery Available

Christian Reformed Church
Williamsburg, Ontario
Pastor Rev. George Rowaan
Tel: 448-2351
Sunday, January 16, 2000
9:30 A.M.
"Are You Listening?"
1 Samuel 3
Sunday School for Children ages 3-11
7:30 P.M.
"The Creed of The Martyrs"
Matthew 10
Pastor Rowan leads both services
Child Care Available
Please join us for worship

Morrisburg Pentecostal Tabernacle
Pastor: Rev. Duncan Perry
Youth Pastor: Rev. John Spurrell
Office 543-2681
Sunday, January 16, 2000
9:45 a.m. - Family Bible Hour
10:45 a.m. - Morning Worship
7:00 p.m. - Evening Worship
Tuesday –
7:00 p.m. - Bible Study & Prayer
Wednesday –
7:00 p.m. - Kid's Klub
Friday –
7:00 p.m. - Youth Aflame
Come And See What Jesus Can Do For You!!

Williamsburg United Church
Minister
Rev. Sandy Macpherson
Organists
Joye Loucks & Susan Barkley
Sunday, January 16, 2000
10:30 a.m. - Welcome to Worship with Us!
Sunday School & Nursery Available

Attend the Church of Your Choice this Sunday

Sign of the Times

From A Biblical Perspective

In the news, Julian Fantino, soon to be the new police chief of metropolitan Toronto, says, crime is on the increase, especially violent crime among teenagers. Anyone who has read a newspaper or watched a newscast in the last twelve months already knew that. It is refreshing, though, to hear someone with such a high profile admit there is a problem, too often they choose to deny it. It's a good first step in dealing with the situation. However if Mr. Fantino, or anyone else for that matter, has hopes of reversing the trend society is on, they will need to take more than statistics into account.

Let me take you to the word of God for some insights into the state of society. Our first reference is found in 2 Timothy chapter 3. Let me quote what it says there. "There will be terrible times in the last days. People will be lovers of themselves, lovers of money, boastful, proud, abusive, disobedient to their parents, ungrateful, unholy, without love, unforgiving, slanderous, without self control, brutal, not lovers of the good, treacherous, rash, conceited, lovers of pleasure rather than God." You'd almost think that someone from out times wrote that as a commentary on what we see happening in the world today, even in our own nation. The fact of the matter is, these words were written nearly 2000 years ago as Paul the apostle penned what God the Holy Spirit was speaking to him.

I've listened to the debates about violence that is so commonplace in our world. I've seen people wring their hands in despair wondering what to do. I want to tell you there is only one answer to our dilemma, that is to return to God and the principles and laws He has given us to live by. We can't tell a generation that God doesn't exist or that He is irrelevant and expect that there will not be some general fallout. I suppose the greatest example of that fact is found in the book of Genesis. There, we find the story of creation. The first two chapters tell us of God creating the heavens and the earth, plants animals, fish, birds, and man. After God had finished the process of creating the world, He looked at it all and called it good.


Rev. Duncan Perry

As we read the account of creation, we find man was put in the Garden of Eden where everything he needed was provided. I expect we all know what happened. Man sinned by disobeying God. Because of that sin, man was shut out of the garden and now he had to work the ground by the sweat of his brow to provide food for his family. The ground was cursed with thorns and thistles, and woman brought forth children with much pain. None of these things existed before man's disobedience. We can certainly see the effects of sin, we still pay the price six thousand years later.

Crime and violence, yes, it is on the increase and it will most likely continue in that trend. I'm thankful that politicians and police chiefs recognize the problem. The only answer though is a return to God and to follow after His laws. When we see what rebellion against God has brought us, it's high time we considered our ways.

This Week In
Morrisburg's History

– *continued from page 4*

1950

The January 13, issue reported Rev. and Mrs. H.P. Maitland were honored by the congregation of Knox Presbyterian Church prior to their departure for Alliston, Ontario. Rev. Maitland had been in Morrisburg for six years.

The Morrisburg Curling Club, which was one of the oldest in Ontario, was going strong with a membership of 170.

It was moved by Williamsburg Council that for the year 1950, the township grader operator would be paid 70 cents an hour, truck drivers would receive 60 cents, and the remainder of the road labour crews 50 cents.

At Aultsville, new cars were the order of the day. Those purchasing new cars were William Kirkwood, John Wells, and Stanley Wells.

The area was getting a good share of January thaw this year, with the warmest weather in 75 years. The creeks were running like in spring. All that changed on January 8, when the temperature dropped to 20 below zero (Fahrenheit).

1940

The January 12 issue reported the Village of Morrisburg had held its inaugural council meeting, with Reeve F.H. Broder, and Councillórs, J.E. Christensen, Stanley G. Finnie, J.A. Harback and R.M. Morash all present. Council moved that F.R. Chalmers be clerk at a salary of $300 per year, and J.M. Whitteker be treasurer at a salary of $400. It was also moved that Clare Biccum be constable at a salary of $65 per month.

The Morrisburg Junior Hockey team opened the season with a 4 - 2 win over Cardinal. Fred Devaul led the scoring with three goals and Gibby Coons supplied one.

1920

The January 9, issue reported the committee of the Privy Council had before them a report from the Minister of the Interior. The report submitted that by Order in Council of September 11, 1917, the Department of the Interior was authorized under provision of the Indian Act, to acquire the portion of the St. Regis Indian Reserve known as Doran's or Sheep Island, in the St. Lawrence River, opposite the Town of Morrisburg for Dominion Park purposes containing 20 acres. The island was to be proclaimed Dominion Park, and to be known as Broder Park.

A large number of rowdies paraded the streets, landing at the doors of the reeve and councillors elect, where riotous uproars occurred, including the firing of pistols. Those participating were demanding a treat from those elected. It was not known from what source this idea had originated, but it was not considered to be a credit to the Reeve or Councillors who saw fit to encourage the uproars.

STYLES T.V. & APPLIANCE SERVICES
IROQUOIS
Company Approved Service to MAYTAG, JENN AIR & CROSLEY
Parts & Service available to all makes of Refrigerators, Washers, Dryers, Dishwashers, etc.
T.V. Repairs • VCR Cleaning
652-4397
Edward (Ted) Styles
23 Maple Ave., Iroquois

IREBALL AUTOMATICS INC.
AUTOMATIC & STANDARD TRANSMISSION REPAIRS
Specializing in Computerized Transmissions with Over Drive and Front Wheel Drive
R.R. 3 WILLIAMSBURG, ONT., K0C 2H0 TEL: 535-2112

ATTENTION BUSINESSES
Reserve Your Advertising Space Now!
for the 2000/2001

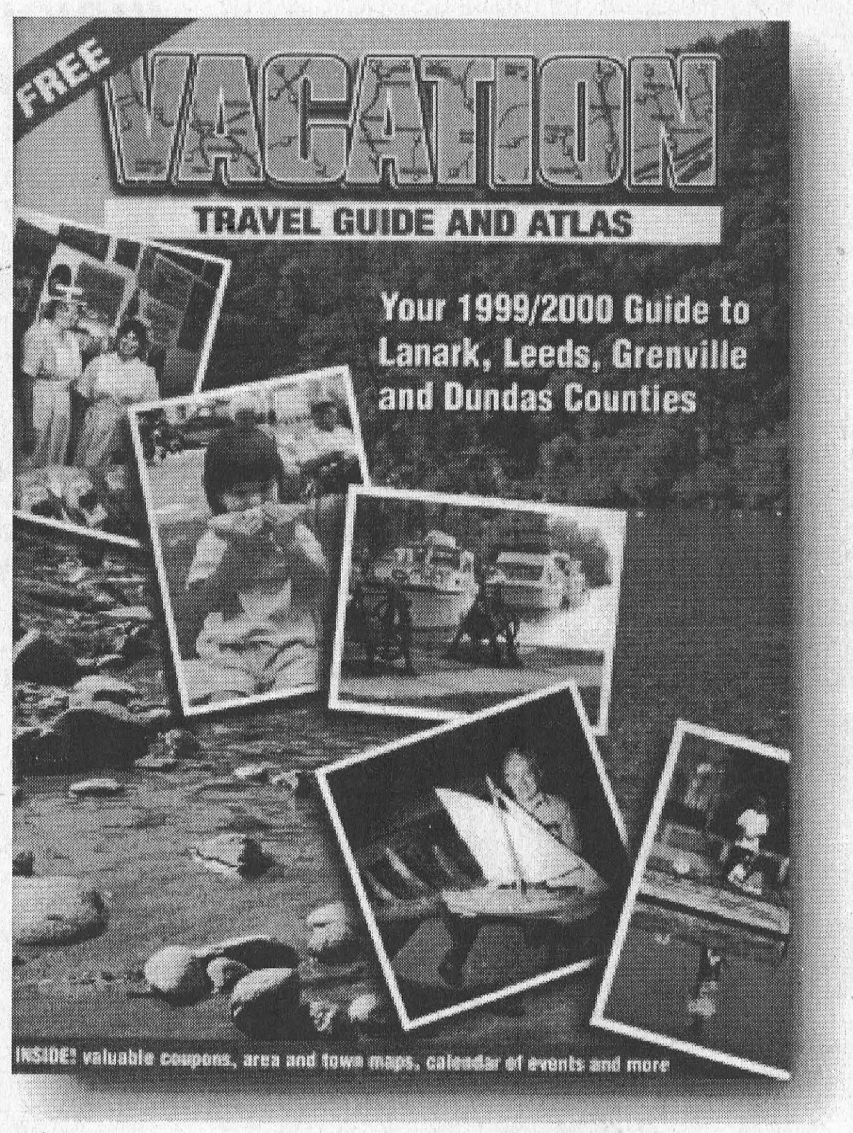

Our Goal

- To deliver over 60,000 copies of our Travel Guide through *The Recorder and Times*, local Chamber of Commerce groups and Tourism information booths throughout the 4 counties covered in this book. Copies will also be available at tourist information outlets in Kingston, Cornwall, Ottawa and Northern New York border crossings.
- Distribution also to participating Businesses, Restaurants, Hotels, Motels and Community service groups.
- To provide the advertiser with an affordable method of reaching all visiting and local customers.
- To deliver the 6th Annual Vacation Travel Guide and Atlas before the Victoria Day Weekend in May, 2000.

Contact the **Special Projects Department** at:

THE RECORDER & TIMES
23 King Street West, Brockville, Ontario
(613) 342-4441 Fax (613) 342-4456

Leader Sports

Lions in home stretch, split weekend games

MORRISBURG—The Morrisburg Junior B Lions were victims of a fired-up Gananoque club here Friday night, but regrouped Sunday for a win in Athens.

Gananoque, second place in the Rideau Division, scored three goals in each of the first and second periods to double the Lions 6 - 3. The Lions managed one goal per period.

In Athens, Sunday, it was a different story as the Lions went to work on the Aeros for a 13 - 0 win. The last place Rideau Division Aeros have only one win this season, that against the Lions early in the year.

Yesterday, Monday, January 10, was the deadline for the clubs to go down to their allotted number of player cards.

Although details were not available at press time, the Lions released some players over the weekend to free some cards. They have until February 10, to fill their cards.

Twenty players were listed on Friday night's game sheet, while 16 played in Sunday's game.

New to the line up is Frankie Allen, who was with the Akwesasne Braves.

Trail all the way

Friday night the Lions trailed 3 - 1 after the first period. Peter Amo, Andrew Kingston and Andrew Dickson counted for the Islanders, and Stef Champagne connected for the Lions.

Early in the second Daniel Beland struck unassisted to tighten the gap to 3 - 2, but Gananoque came back strong with another three unanswered tallies to move ahead 6 - 2.

Robb Bowman kicked it off, at 6:47, and that was it until the last two minutes of the frame when Shawn Cross struck and Dickson completed his two goal performance.

The Lions got one back when Chris Cadieux struck with 51 seconds left in the game.

Mathieu Blanchard was in net for the loss, and Alex Last saw action for the Islanders.

The Islanders drew 13 minor penalties, and the Lions were assessed 13 and a pair of misconducts.

Scoring frenzy

In Athens the Lions went on a scoring free-for-all, leading 5 - 0 after the first and 9 - 0 heading into the third.

Division scoring leaders' Charles Froment and Daniel Beland connected for four goals each. Froment added another five assists for a nine point game, and Beland had one assist for six points. (Note: these points do not show on this week's standings. The scoring list is always one week behind.)

The remaining goals were scored by Chris Cadieux, Anthony Bilotto, Frankie Allen, Cory McAllister, and Paul Dedeker.

McAllister added three assists and Cadieux, Jeromy Alguire, Jon Chambers, Wayne Garlough, Greg Millard, and Stef Champagne had two assists each.

Kyle Donnan was in net for the Lions' win, and Jason Murray handled the loss.

The Lions were assessed 12 minor penalties and a 10 minute misconduct, and the Aeros had eight minors and three misconducts.

The Lions now have 12 games left in the regular season as they continue to seek a playoff position. With the weekend split they are again four points back of fourth place Alexandria.

The Glens had two wins over Athens 7 - 1 and South Grenville 6 - 3, and lost to the Winchester Hawks 5 - 2.

Coming up this weekend, the Lions meet with outside opposition when they host Buckingham Friday night at 8:30 p.m., and travel to Clarence Creek Sunday, for a 2:15 p.m. match.

Friday, January 21, they travel to Metcalfe, and Sunday, January 23, they are at home to Akwesasne.

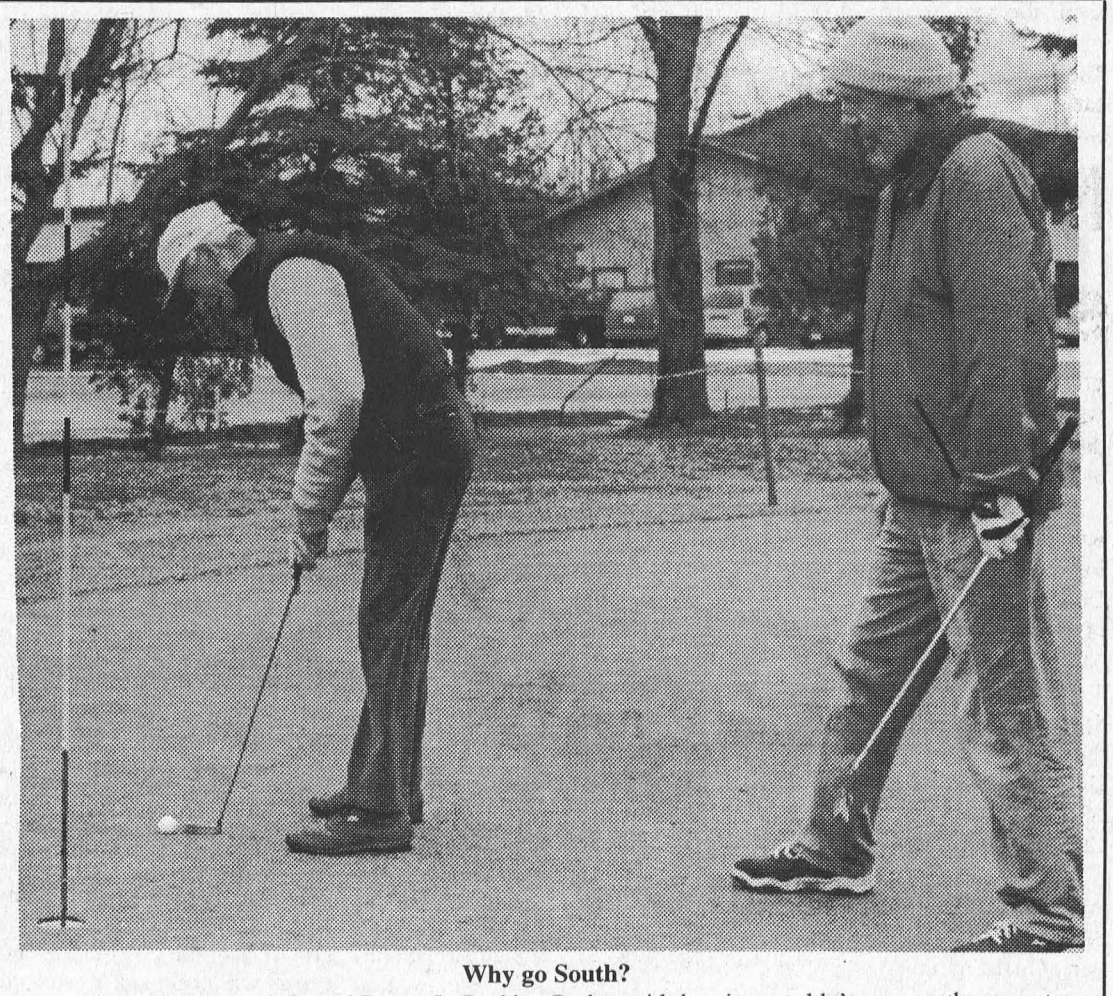

Why go South?

Golfers Charlie Moore, left, and Pastor Jo Barkley-Probst said they just couldn't pass up the opportunity the mild weather was creating, and so headed out for a little game of golf at the Morrisburg Golf Course, Monday. Charlie claimed he wasn't having a bad day. "I've played worse," he said as he grabbed the pin to remove it from the hole. There was just enough ice in the cup to prevent the removal of the pin, and although the ground is frozen rock hard, Charlie was able to get his plastic tee far enough into it to hold the ball. McNairn photo

Curling Chatter

by Steve Thompson

The ice plant at the Morrisburg Curling Club was back to normal after three days last week, and we are assured it was not a Y2K problem. Winchester reports their plant was down for a week.

The Zone 1 & 2 Pepsi Junior Mixed (Bantam Playdowns) were held here over the weekend. In Zone 1, Ian McGillis reports Sayer from the Ottawa Curling Club won the A final, while in B, Russell's Schoeni, Cherry, Box and McConnell defeated the Peddles, Woodward and Couturier from Winchester. We had no local team entered. In Zone 2, Navy's Fletcher won the A division, while Artichuk from Manotick won B.

In bonspiel news, Maxville hosted their annual Glengarry Fiddlers' Bonspiel on Saturday. Morrisburg's Thompsons, Steve, Alice, Gerry, and Cheryl, won out over 17 other teams in the open competition. A fine roast beef dinner and dancing to Scottish fiddle music finished the day.

Cornwall took the Parnell Cup in senior men's competition Friday. Sid Morrell, Don O'Brien, Neil Williams and Tony Toonders won both games as well, but finished second on points. The other Morrisburg entry, Earl Jeacle, Karl Duncan, Fred Hofman and Ray Baker finished fourth in the event, which also featured teams from Prescott and Lancaster.

In other curling news, Ann Merklinger is in the running again for the Ontario Hearts Championship, with a winner to be declared this week in Lindsay. Also, the Grey Power Senior Provincial Men's and Women's Championships were on in Richmond last week. There were no local teams entered in either division, though Gary Holmes, a former provincial champion from St. Catherines, has a local connection. He was originally from the Winchester area, worked in Ottawa for most of his career, and as a teenager, played briefly in the Inkerman Rockets hockey dynasty.

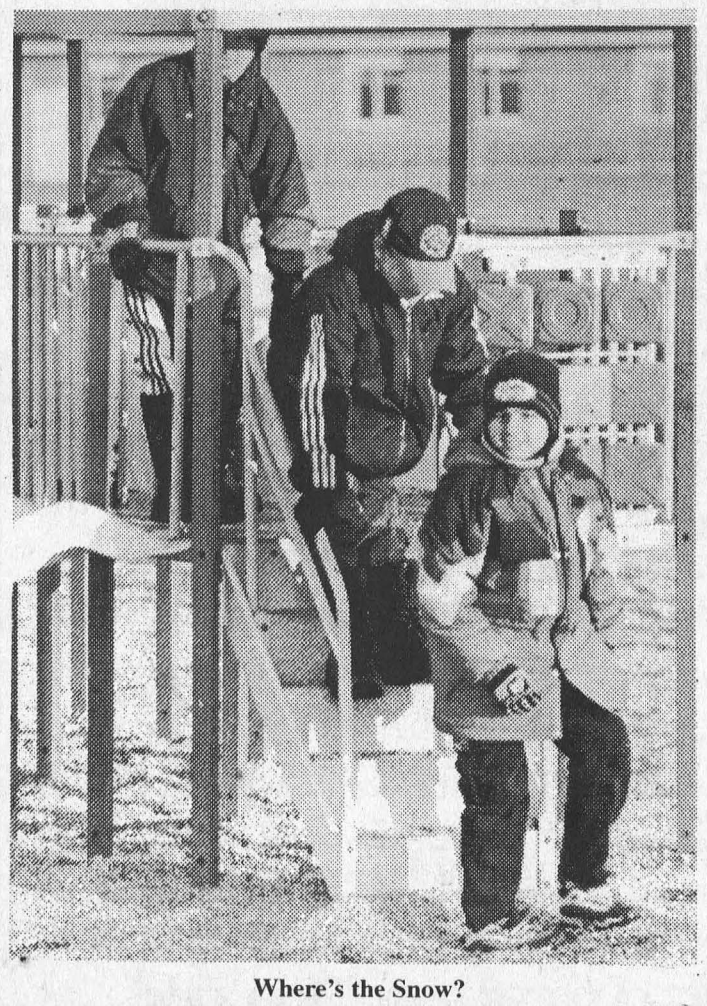

Where's the Snow?

There were no snow forts for these youngsters to build at Morrisburg Public School on Tuesday morning. In fact, many parents reported a boring winter holiday for their youngsters, who were confined indoors due to the mild, rainy weather. McNairn photo

Junior B Standings

SCOREBOARD

St. Lawrence Division

	GP	W	L	T	Pts
Kemptville	31	23	6	2	49
Char-Lan	33	21	7	5	49
Akwesasne	33	15	13	5	38
Alexandria	33	15	16	2	34
Morrisburg	33	14	18	1	30
Winchester	32	7	24	1	16

Rideau Division

	GP	W	L	T	Pts
Westport	32	21	8	3	45
Gananoque	32	20	11	1	41
Brockville	32	12	18	2	29
South Grenville	33	9	22	2	22
Athens	31	1	28	2	8

Teams losing in overtime or shootout receive one point

Results

Tuesday, Jan. 4–
Gan. 3 at Char-Lan 4 (SO)

Wednesday, Jan. 5–
Kemptville 6 at Gananoque 3

Friday, Jan. 7—
Sth. Gren. 4 at Winchester 3
Athens 1 at Alexandria 7
Gan. 6 at Morrisburg 3
Akwesasne 3 at Westport 6
Char-Lan 5 at Brockville 3

Saturday, Jan 8—
Westport 3 at Char-Lan 6
Sth. Gren. 5 at Akwesasne 7
Alexandria 2 at Winchester 5

Sunday, January 9—
Brockville 0 at Kemptville 5
Alexandria 6 at Sth. Gren. 3
Morrisburg 13 at Athens 0
Winchester 1 at Westport 2

St. Lawrence Scoring Leaders

	G	A	Pts
Charles Froment, Mo.	23	32	55
Daniel Beland, Mo.	21	29	50
Scott Champagne, C.L.	21	26	47
Craig Stanley, Kv.	22	24	46
Troy Patterson, Kv.	20	23	43
Jason Valcour, Kv.	18	23	41
Scott Thompson, Ak.	13	27	40
Sylvain Routhier, Ak.	14	25	39
Ghislain Valade Alex.	19	19	38
Andrew Banville C.L.	14	20	34

Atom Bs look good, but no bounces in Ottawa tourney

OTTAWA—The Morrisburg Atom B Lions played three tough teams at the Ottawa International Hockey Festival last week, coming up with one win and two losses.

"They could have won all three games, but they just couldn't get a bounce around the net," said coach Garry Beckstead. "It was a great tournament."

The tournament is sponsored by Bell Canada, and billed as the World's Premier Atom Hockey Tournament.

The Lions opened with a 4 - 2 loss to E.O. Vanier, but came back with a 2 - 1 win over the Nepean Raiders. They lost their third game to the Smiths Falls Bears, 4 - 2.

Darren Baldwin and Sheldon Beckstead provided the Lions' scoring against Vanier, and Joshua Pepers picked up one assist.

In game two, against Nepean, the Lions trailed 1 - 0 after the first period. Beckstead tied the game late in the second, and with 3:25 left in the third David Jones connected for the winner with help from Connor O'Brien.

Beckstead provided both goals against the Bears with O'Brien helping out on one.

Player of the game awards went to: Sheldon Beckstead in game one, Connor O'Brien in game two, and Noah VanMoorsel in game three.

In the tournament all-star game the Lions were represented by O'Brien and goaltender Adam Schnurr.

Sunday on home ice, the Lions continued in regular season play, right where they left off for the holiday break.

"They played a great game in both ends of the rink," says Beckstead of the 6 - 2 win over Alexandria. "They came away with two points on a job well done."

Alexandria opened the scoring on an unassisted goal from Julien Sauve, but Connor O'Brien struck unassisted to tie it.

In the second period the Lions turned it on to outscore their visitors 3 - 1, and carry a 4 - 2 advantage into the final.

O'Brien got it rolling with his second tally, assisted by Noah VanMoorsel and Adrian Bongers. That was followed by goals from David Jones, assisted by Sheldon Beckstead and D.J.Cutler assisted by O'Brien.

Beckstead and Jones connected, unassisted in the third for the 6 - 2 win.

Bantams roar

MORRISBURG—The Morrisburg Bantam House Lions started the second half of the season with a roaring 8 - 3 romp over the Smiths Falls Bears Saturday.

The Bears opened the scoring with Mark Couch firing one home, but Morrisburg answered back off the stick of Jamie Hess with Frank Buwalda assisting.

Jamie Byvelds, unassisted, gave the Lions a 2 - 1 first period lead.

The Lions blew the game wide open with five goals in the second period.

Jordan McNairn got it started when he fired a blistering slapshot from the point, the assists going to Hess and Clayton Froats.

Byvelds then got his second of the night after being set up by McNairn and Matt Julien. Buwalda scored, unassisted, to give Morrisburg a 5 - 1 lead.

Still in the second Hess slid one past the Bears' goalie with the assist going to Ben Norgaard. Andrew Hicks finished off the second period with help from Froats.

The Bears mounted a small comeback in the third with a pair of goals from Matt Moore and Phil Wallace.

Hicks finished the scoring to give the Lions the 8 - 3 win, with the assist going to Norgaard.

Nick McGill gave an excellent performance between the pipes for the Lions.

Legion Darts

MORRISBURG—**Road Runners 4 - 3 over Terrors.** Runners' Outs: Lyle Beckstead 2, Mabel Whitford, Diane Baker. Terrors' Outs: Linda Birch 2, Kevin Richmire 1 and H.S. 100.

3 Quarts & A Squirt 6 - 1 over Early Birds. Squirt Outs: Bobby Jack Hart 4, Scott Keeler, Sue Baker. H.S. Baker 136, Sandra Julien 126, Hart 3X100. Birds Outs: Merle Burke. H.S. Nick Shields 100.

Spoilers 5 - 2 over Wolfpack. Spoilers' Outs: Chad Perkins 2, Denis Keeler 2, Lynne Moreau. H.S. Perkins, Keeler 100s. Wolfpack Outs: Angie Reid, Kenny Baker. H.S. Reid 100.

The Click 5 - 2 over Mike's Mob. Mob Outs: Mike Osborne, Vera Burke. H.S. Osborne 100. Click Outs: Melba Chater 2, Randy Whitford 2, Jeff Donnelly. H.S. Whitford 140, Chater 118, Donnelly 2x100.

No Shows 5 - 2 over DTCP Shooters. Shooters' Outs: Tony Tyo 2. Shows' Outs: Gerry Sypes 3, Margaret Baker 2. H.S. Sypes 124, Baker 100.

Hot Darts 5 - 2 over MC & Triple B. Darts Outs: Brenda Sypes 2, Cecil Lewis 2, George Baker. H.S. Lewis 121. MC Outs: Elaine Baker, Dennis Baker. H.S. Dale Baker 128.

Small Fries 4 - 3 over Outsiders. Fries' Outs: Eric Sypes 3, Megan Whitteker. H.S. Sypes 100. Outsiders Outs: Randy Markell 2, Gale Scarbo.

Double Trouble 4 - 3 over Always Late. Trouble Outs: Cecile Tyo 4 and H.S. of 116-100. Late Outs: Darren Tyo 2, Jean Richmire.

2 Guys, 2 Gals 4 - 3 over 40 Plus. Gals' Outs Carol Ann Donnelly 3, Kevin Osborne. H.S. Donnelly 105-100. Plus Outs: Jeff O'Neil 2, Terry Baker.

Bulls Eyes: Lyle Beckstead, Debbie Helmer, Megan Whitteker, Mary-Ann Whittaker.

Standings

Road Runners	145	Always Late	103
3 Quarts & A Squirt	134	2 Guys 2 Gals	103
Spoilers	121	No Shows	99
Terrors	118	Double Trouble	94
The Click	115	Small Fries	89
Mike's Mob	112	Wolfpack	86
Hot Darts	112	Early Birds	85
DTCP Shooters	109	Mc & Triple B	79
Outsiders	107	40 Plus	79

Atoms undone by Athens squad

MORRISBURG—The Atom House Lions resumed the second half of the regular season schedule here Sunday when they hosted a determined and defensive Athens team, and gave up a 2 - 1 loss.

At 8:28 of the first period Peter Toonders scored with Peter Coolican and Collin Chesbro picking up assists.

The Aeros tied the game at 8:59 of the second on a goal by Shane Foley.

The Lions put on the pressure with shot after shot, but goalie Chad Noonan was outstanding in net with his magic glove saves.

The Aeros claimed the win with a third period tally, the Lions coming up short despite a big effort by the forwards, defense and goaltenders, against a tough Aeros' defense and goaltending.

During the Christmas break the Lions travelled to Athens to compete in a tournament there. They played hard and very well, and each game could have gone their way.

The first game, against Perth, was tough and exciting, but the Lions took a 3 - 2 loss. Craig Duvall and Peter Toonders provided the Lions' scoring with assists from Collin Chesbro and Jary Hess.

The second game against Gananoque was dominated by the Lions who claimed a 5 - 0 win.

Craig Duvall scored a pair, with singles from Andrew Cassell, Collin Chesbro and Jarell Green. Assists were awarded to Sean McMillan, Chesbro, Peter Toonders and Bryce Fournier with a pair each, and Tyler Mills.

The last game against Smith Falls was for the B final. It was another case of classic goaltending on both sides.

The Lions lost 2 - 1, their loan goal scored by Jarell Green, assisted by Isaac Streit and Scott Speer.

"They played a tough offensive game, but just couldn't put the puck past the Smiths Falls goaltender," said coach Doug Cassell. "Our guys played great in net, and kept us in the game all the way."

"The defense was solid, and the whole team can be proud of the way they played in their first tournament," he added.

During the holiday break the Lions hosted a pair of exhibition games, and came up with 4 - 1 wins over both Long Sault Riverfront and Brockville.

Scoring for the Lions against Brockville were Jary Hess Peter Toonders, Craig Duvall and Andrew Cassell. Assists went to Green and Collin Chesbro.

Kurtis Corry scored twice against Long Sault and Bryce Fournier and Jary Hess had singles. Assists went to Andrew Cassell and Liam Remillard.

Novice House Lions start with big bang

MORRISBURG—The Morrisburg Novice House Lions started the New Year off with a big bang on three league game wins.

They kicked it off with a 2 - 1 win over South Grenville, followed that by downing North Dundas Ones 4 - 1, and finished it off with a 9 - 3 romp over the North Dundas Threes.

The first game saw the Lions in Spencerville where they claimed the 2 - 1 win over the South Grenville 3. Goals came from Andrew Menges and Patrick Chesbro.

The second game in Chesterville saw the Lions dominate North Dundas Ones for the 4 - 1 win. Goals in this barn burner, came from Matt Hanson and Adam Bogle with two each. Bogle also picked up assists on the Hanson goals.

Patrick Chesbro provided assists on both Bogle goals, and Hanson helped out on one.

The third game, Sunday night, saw the Lions handily down North Dundas Threes (Winchester) 9 - 3.

Adam Bogle provided two goals and singles came from, Patrick Chesbro, Drew Morrow, Spencer Peters, Matt Hanson, Tom Keyes, Jordan Derue, and Blaine Markell.

Keyes and Chesbro had two assists each, and also getting credit for their help were Bogle, Hanson, Tyler Stewart and Derue.

Saturday afternoon at home, the Lions and the Long Sault Wildcats played to a 3 - 3 draw in exhibition action.

Scoring for the Lions were Keyes with two and Bogle.

Solid play making by Brian Theoret, Matt Jamieson and Joe Streit in the four games helped the Lions to the wins. Lucas Stewart was outstanding in net.

The Novice House Lions are coach by Kevin Keyes and Bill Morrow.

Coming up this Saturday the Lions travel to Spencerville to participate in the South Grenville Novice House Tournament.

Novice Bs tie two

MORRISBURG—The Morrisburg Novice B Lions tangled with first and last place teams in league action this week, and in both cases came up with a tie.

Wednesday on home ice, the Lions tied the first place Cornwall Royals 2 - 2.

Alex Whelan hit the score sheet first, but the Royals countered with a pair of quick tallies to lead 2 - 1.

Pat Bongers, on a fine play from Chris Tindal, tied the game.

Friday the Lions travelled to Char-Lan to take on the last place Rebels. They turned in one of their worst efforts of the season, and settled for a 5 - 5 tie.

Goal scorers were Alan Waddell, Scott Summers, Whelan, and Chris Tindal.

Highlight of the game was a goal by regular goaltender Ryan Swank, who enjoyed his first game as a forward. Scott Douma played in net, and gave a great effort.

The Lions started the New Year with a tournament in Cornwall on January 4.

They opened against a strong Cumberland team, and in a highly entertaining game, they finished regulation time tied 3 - 3. Scoring for the Lions were Bongers, Jay Keller and Waddell. Nathan McDonell and Whelan picked up assists.

The game was decided by a sudden death shoot-out, which resulted in Cumberland advancing to the A side.

The Lions' game MVP was goaltender Ryan Swank.

Game two, which was against Smiths Falls, became the 'Alan Waddell show' as he connected for five goals in a convincing 7 - 0 win. Jane Moss and Chris Tindal provided the other Morrisburg tallies.

Assists went to Whelan, Michael Davidson, Jay Keller, Scott Summers and Bongers. The game MVP was Waddell.

In the B final the Lions gave up a 5 - 1 loss to the Kingston Titans. Whelan scored the lone goal, with help from Moss.

In exhibition action, just after Christmas, the Lions controlled and dominated the Canterbury Crusaders in Ottawa, but managed to salvage only a 1 - 1 tie.

The Crusaders scored first, with six minutes left in the game, and Jay Keller connected to tie it with Chris Tindal assisting.

Kings lose in championship

GLOUCESTER—The Major Peewee Kings were unable to hold on in the final minute of play in the championship game of the Gloucester Cup played here during the Christmas break.

The South West Storm found the spot that sent the game into overtime where they struck for the 3 - 2 win.

Scoring for the Kings were Tommy Clarke and Garrett Healey.

The Kings opened in the tournament with a 4 - 0 win over Gloucester. Andrew Manuel was in net for the shut out, and goals were scored by Chris Poulsen, Travis Leach, Clay McFadden, and Tim Thomas.

In game three they tied Springfield Junior Pics 3 - 3, after coming back from a 3 - 0 first period deficit on goals by Ryan Howard, Garrett Healey and Tommy Clark.

Manuel picked up his second shut out of the tournament over Ottawa East 4 - 0. Tom Thomas struck for two goals and Healey and McFadden had singles.

Mats Baribeau was in net for the 5 - 0 shut out over Cumberland in the Kings' fourth game. Scoring was provided by McFadden, Healey, Ben Bowden, Clarke and Tim Thomas.

In semi-final action the Kings downed the Gloucester Rangers 4 - 1. Bowden, Healey, Clarke and McFadden provided the goals.

Riverside Darts

Hunter and Friends - 4 wins. Outs: Diane Tyo 2, Ken Baker 2. H.S. Jean DeJong 129, Tyo 125-100, Baker 100.

Lost 69ers - 10 wins. Outs: Ivan Shearer 6, Gerry Chater 2, Tasha Lanktree, Caroline Geertsma. H.S. Shearer 4X100, Chater 100.

Dart Bandits - 6 wins. Outs: Fred Diegel 3, Wendy Wereley 3. H.S. Diegel 100 and bull finish.

The Bullets - 5 wins. Outs: Gayle Hart 3, D. Laushway, Floyd Elliott. H.S. Hart 126, Elliott 140-2X100.

Wannabes - 4 wins. Outs: Al Loynachan 3, Guy Hart 1. H.S. Guy Hart 140-118, Karen Hart 114-101.

Gallibles - 6 wins. Outs: Gerry Sypes 3, Lawrence Hunter, Ann Lewis, Faye Markell. H.S. Hunter 100, Sypes 100..

Double Trouble - 4 wins. Outs: Darren Tyo 2, Ruth Markell, Denzil Tousaw. H.S. Tyo 100, Tousaw 102.

Lucky 13 - 7 wins. Outs: Alex Hart 3, Judy Hunter 2, Ernie Beckstead, Elizabeth Markell. H.S. Hunter 114, Beckstead 100.

Shooters - 6 wins. Outs: George Baker 4, Cecil Tyo 2. H.S. Tyo 140-100, Baker 126-112.

Dartmasters - 10 wins. Outs: Frank Marriner 6, Pat Hart 2, Melba Chater 2. H.S. Marriner 140-T.

Odd Balls - 6 wins. Outs: Edna Barkley 3, Darwin Markell 2, Elvis Tyo. H.S. Barkley 140-100.

The Lefties - 4 wins. Outs: Maureen Loynachan 2, Brent McCooeye 2. H.S. Loynachan and McCooeye 100 each.

Millennium Crusaders - 6 wins. Outs: Jeff O'Neill 3, Vicki Marriner 2, Lisa Lewis 2, Keith Johnston.

Strokers Ace - 6 wins. Outs: Linda Birch 3, Eric Sypes 3. H.S. Eva McCooeye 134, Birch 123-2X100, Sypes 100.

Standings

Hunter & Friends	100	Lucky 13	81
Lost 69ers	98	Dartmasters	80
Dart Bandits	96	Odd Balls	79
Bullets	95	Shooters	79
Gallibles	92	Lefties	72
Wannabes	86	Millennium Crusaders	70
Double Trouble	82	Strokers Ace	69

Now open
as of January 10, 2000

Winchester Physiotherapy & Acupuncture Centre

General Rehabilitation, Sports Injuries, Neck, Back and Joint Injuries, Headaches, Fibromyalgia, CFS, WSIB Injuries, Motor Vehicle Accidents

NO WAITING LIST

Covered by Extended Health Care Plans

Conveniently located at the intersection of Hwy. 43 & 31

(Beside Dundas Veterinary Services)

For more information and appointments call

613-774-4505

Somebody Cares!

- Cares if you are new in town and feel kind of lost.
- Cares if you've just added a new son or daughter to your family.
- Cares if HE has finally asked you to become his wife.
- Cares if you or someone in your family is celebrating a very special occasion

Who?

Ruth Larmour

Welcome Wagon SINCE 1930 LTD.

543-3647

See Our "NO SURPRISE PRICING" on ALL OUR NEW 2000 CARS & TRUCKS

UPPER CANADA MOTOR SALES

CHEV-OLDS
UPPER CANADA MOTOR SALES
MORRISBURG

Buy or Lease Specials

1999 **Cadillac Deville,** dk. blue, leather interior, fully equipped, only 7,000 kms. **Sale Priced $38,500** SOLD
1999 **Intrigue GL,** bronzemist, fully equipped, tempmatic air, power seat & much more, 22,000 kms. **Sale Priced $23,900.**
1999 **Grand Prix SE,** 4 dr., red, 3.8V6, power seat, aluminum wheels, rear spoiler & more, 25,000 kms. **Sale Priced $21,500.**
1999 **Cavalier LS,** 4 dr. (2 to choose), lt. beige & gold, fully equipped, auto., o/drive, traction control, power windows & locks, tilt, cruise, air, cassette, keyless entry & more, 22,000 & 25,000 kms. **Sale priced from $14,995.**
1999 **Malibu,** white, V6, auto., air, p.w., p.d.l., tilt & cruise, CD & cassette, alum. wheels & more, 27,000 kms. **Sale Priced $17,495.**
1999 **Lumina,** pewter, well equipped, 20,000 kms. **Sale priced $19,000.**
1999 **Grand Am,** 4 dr., red, V6, auto., air, alum. wheels, fully equipped, 30,000 kms. **Sale Priced $19,500.**
1999 **Sunfire,** 4 dr., red, 4 cyl., auto., air, cassette, power door locks, rear spoiler & more, 26,000 kms. **Sale priced $14,900.** SOLD
1999 **Lesabre Custom,** white-blue, leather interior, fully equipped, 22,000 kms. **Sale Priced $24,900.**
1999 **Century Custom,** lt. sandrift, fully equipped, power seat, keyless entry & more, 28,500 km. **Sale Priced $21,400**
1999 **Cavalier,** 4dr, sandrift, 4 cyl, auto, tilt steering, air cond., cassette, & more, 22,000 km. **Sale Priced $14,995.** SOLD
1999 **Lumina,** 4 dr., green, fully equipped, aluminum wheels, 29,000 kms. **Sale priced $19,200.**
1999 **Intrigue,** lt. maroon, buckets, fully equipped, 36,500 kms. **Sale Priced $20,800.**
1999 **Regal LS,** green, buckets, fully equipped, 19,700 kms. **Sale Priced $23,500.** SOLD
1999 **Lesabre Custom,** lt. green, fully equipped, 30,000 kms. **Sale priced $24,995.**
1999 **Alero,** 4 dr., white, V6, auto., air, fully equipped, 21,000 kms. **Sale priced $18,800.**
1999 **Century Custom,** (2 to choose) dk. blue & light brown, V6, air, power seat, fully equipped, 20,000 to 26,000 kms. **Sale Priced from $21,000.**
1998 **Cavalier,** 2 dr., green, 4 cyl., auto/overdrive, air, cassette & more, 37,700 kms. **Sale Priced $12,995.**
1998 **Aurora,** Diamond white, leather interior, power sunroof, fully equipped, 21,000 kms. **Sale Priced $31,900.**
1998 **Lumina,** (2 to choose) maroon & grey, well equipped from 28,000 to 35,000kms. **Sale Priced from $17,000.**
1998 **Cavalier,** 4dr. Blue, 4 cyl., auto, overdrive, tilt, air, cassette, rear spoiler & more, 24,000kms. **Sale Priced $13,600.**
1998 **Regal Grand Sport,** 4 dr., green & grey, fully equipped, leather, sunroof, 3.8V6 supercharged, 31,000 kms. **Sale Priced $22,900.**
1998 **Sunfire,** 4dr., aqua, well equipped, 33,000kms. **Sale Priced $13,600.**
1997 **Lesabre Custom,** medium blue, cloth interior, power seat, well equipped, 48,000 kms. Balance of Factory Warranty. **Sale Priced $18,400.**
1997 **Cutlass Supreme SL,** 2 dr., dk. green, fully equipped, power seat, alum. wheels & much more, 72,000 kms. **Sale Priced $14,995.**
1997 **Cavalier,** 4 dr. sandrift 4 cyl, auto, air, cassette, & more, 49,200km. **Sale Priced $11,395.**
1997 **Cavalier,** 2 dr., sandrift, 4 cyl., auto., air, cassette, rear spoiler, 15" wheels & more, 36,000 kms. **Sale Priced $11,900.**
1996 **Monte Carlo Z24,** blue, fully equipped, power seat, 61,800 kms. **Sale Priced $15,500.**
1995 **Cavalier,** 2 dr., maroon, 4 cyl., auto., cassette & more, 80,000 kms. **Sale Priced $7,795.**

USED TRUCKS & VANS

1999 **Chevy Silverado LS Ext., 2x2,** maroon, V8, auto., air, fully equipped, painted fibreglass cap & painted running boards, 15,000 kms. **Sale Priced $29,900.**
1999 **Transport SE,** 4 dr., beige (SWB), 7 pass., fully equipped, 27,000 kms. **Sale Priced $21,995.**
1999 **S Blazer LS 4x4,** 4 dr., white, fully equipped, power seat, roof console & much more, only 16,000 kms. **Sale Priced $30,500.**
1999 **Jimmy SLE 4x4,** 4 dr.,pewter, fully equipped, dual power seat, cloth interior, 34,000 kms. **Sale Priced $29,700.**
1999 **Transport SE,** 4 dr., white (SWB), 7 pass., fully equipped, 29,500 kms. **Sale Priced $21,700.**
1999 **Chev Express Cargo Van** - white, 3/4 ton, V8, auto, air & more, only 16,000km. **Sale Priced $24,500.**
1999 **Venture Ext.,** 4 dr., dark blue, fully equipped, 24,000 kms. **Sale Priced $23,900.**
1999 **Transport SE Ext.,** 4 dr., fully equipped, only 10,500 kms. **Sale Priced $25,900.**
1999 **S Blazer LT, 4x4,** 4 dr., white, fully equipped, leather interior, 18,000 kms. **Sale priced $32,495.**
1999 **Venture LS,** 4dr., Dk. Teal, fully equipped, power seat, power side sliding door, cassette, CD, & more, 17,000 kms. **Sale Priced $26,500**
1999 **Venture,** 4dr., white, fully equipped, 18,000 kms. **Sale Priced $23,300.**
1998 **Transport SE Ext,** 4 dr green, fully equipped, 38,000 km. **Sale Priced $21,995.**
1998 **S Blazer LT 4x4,** 4 dr., green, fully equipped, power seat, power sunroof, fibreglass running boards & more, 36,000 kms. **Sale Priced $26,995.**
1997 **Venture LS Ext.,** 7 Pass., green, fully equipped, 40,000 kms. **Sale Priced $18,400.**
1997 **Chevy 1 Ton Cube Van,** 16 ft. box, gas engine, V8, auto., ramps, etc, 63,000 kms. **Sale Priced $21,900.**
1997 **Jimmy SLE 4x4,** 4 dr., black, fully equipped, power seat, C.D., trailer hitch & more, 67,000 kms. **Sale Priced $22,900.**
1997 **Astro Ext.,** green, 8 pass., V6, auto., air, fully equipped, rear dutch doors, 57,000 kms. **Sale Priced $18,900.**
1996 **Blazer LT 4x4,** 4 dr., silver & black, fully equipped, leather interior, C.D., trailer hitch, fibreglass running boards & more, 70,000 kms. **Sale priced $22,500.**
1996 **Lumina APV,** 7 pass., dk. green, 3.4V6, auto., o/drive, fully equipped, auto. level suspension, alum. wheels & more, only 36,000 kms. **Sale Priced $15,900.**
1995 **Blazer LS & LT, 4x4,** (3 to choose) 4 dr., green, black & maroon, all fully equipped, from 55,000 to 118,000 kms. **Sale Priced from $17,900 & up.**

Call Our Salesmen Today
Darryl McDonnell • Barry McMillan
Kirk McMillan • Richard Zandbergen
543-2925 • 543-3680
Cornwall Direct 933-8892
HIGHWAYS 2 & 31 MORRISBURG

CLASSIFIED ADS

FOR SALE

MITCH'S VACUUM REPAIRS AND SALES
We repair any make or central system. New and used Electrolux. Display at Flea Market. 543-2140 - 48 Kyle Dr. 52tfc

FOR SALE–4 used tires, 185 60 14's, $50. Fits small care re: Honda, etc. Weider (BanoTYpe) weight bench, $175 new, never used, asking $75 or best offer. Phone 543-2555. 47tfc

FOR SALE–Oil fired hot water tank with power venter used 2 years. Phone 543-2025. 49tfc

FOR SALE–It's still apple time!! Cortland, Spartan, Tolman Sweet, Empire, Russett, Ida Red, Northern Spy, Red Delicious and Royal Gala and cider. Many apple products and gift shop. Smyth's Apple Orchard, Dundela, 6 km. west of flashing light in Williamsburg. Open 7 days a week. 8 a.m.–6 p.m., 652-2477. 2tfc

BUILDING LOTS FOR SALE–Smith Road (off Flagg Road): .81 acres, $6,900; .58 acres, $5,900. For more info please call Albert Gale Real Estate, Winchester, 774-4253. 2-4c

CUSTOMERS WANTED
We have vehicles for sale, plus low finance and in-house leasing. Credit problem? No problem. If we don't have what you want, we will get it. Call Car-o-line Autos, 613-448-2488. etfc

LOST

LOST–One glow ring, size medium, last seen by Kevin Duvall. If found, call 543-2123. 2p

COMING EVENTS

ALCOHOLICS ANONYMOUS
If you want to drink that's your business. If you want to stop, that's ours. Call AA, 543-3484 or 652-1414. ALANON–for families of alcoholics, 543-3484 or 652-1870. Meeting every Thursday, 8:30 p.m., Lakeshore United Church. 46tfc

SUNDAY BRUNCH
At Country Kitchen Restaurant, Hwy. 31 & 43, Winchester, $7.50, from 9:30 a.m. to 2:30 p.m. 46tfc

ALPHA COURSE
This popular series in basic Christianity will begin with a dinner to be held at Knox Presbyterian Church on Wednesday, January 26th, at 6:30 p.m. The cost for the dinner is $7. Please contact Rev. Blatch at 543-4478 if you plan to attend the dinner the first night. During the following weeks the dinner will be replaced by coffee and desert starting at 7:30 p.m., the course to follow. 1c

CAT CLUMPING LITTER
20 lb. bag $5.95
40 lb. bag $11.95
ROONEY FEEDS LTD.
IROQUOIS 652-4382
Closed at Noon Saturdays

WEEKLY BINGO

BINGO
Monday night bingo every week at Riverside Heights. Doors open at 6:15. Bingo starts at 7:30. Everyone welcome, 18 and over. 13tfc

BINGO
Sponsored by Morrisburg Legion Branch 48 Ladies Auxiliary every Thursday, 7:30 p.m. in the Legion Hall. Specials $50.00. Jackpot $300. If 60 present Jackpot goes.

BINGO
Friday night, 7:30 p.m. at Morrisburg Civic Centre sponsored by Morrisburg Jr. B Lions. 15 games at $30. 3 special games, $50. each. Special 50/50 games. Bonanza pays 60 per cent. Winner take all. Jackpot $300.00, Consolation $100. Jackpot starts at 50 numbers. Jackpot will be given away if 60 or more people participate; 70 people $400. 80 people $500. Everyone welcome. If not over 30 people-- Bingo Cancelled.

COMING EVENTS

THOM TRAVEL AGENCY & HOLLAND AMERICA LINE
Present a 12 day deluxe escorted Alaskan Cruise and Overland Tour aboard the M.S. Nieuw Amsterdam July 15–27, 2000. Book by Jan. 16, 2000, and receive $50 off per person. Cruise only also available. For more info call 543-2133 or 448-3714. 2c

DIABETES SUPPORT GROUP MEETING
Thurs., Jan. 20, 7 p.m, W.D.M.H. Conference Room. Speaker: Dr. Schnurr. Everyone welcome. 2c

MATILDA RECREATION WINTER CARNIVAL SLEIGH RIDES
Jan. 16. If snow, will be sleigh rides. No snow, will be wagon rides providing on the weather, as long as it is not to icy or muddy in the bush. Info: Garry 652-1819, Nancy 652-2096. 2c

SOUTH DUNDAS SNOWMOBILE CLUB RALLY
Start anywhere/poker run Sat., Jan. 22, snow permitting, $5 registration, 11 a.m.–1 p.m. at S.D.S.C., Williamsburg, Finch, Mountain, Pittston and Winchester. Must finish by 5 p.m. For information call Neil 543-2757 or Gary 652-2319. 2-3c

THOM TRAVEL AGENCY
Is hosting an information meeting on an escorted Alaskan Cruise and Overland Tour July 15–27 inclusive. The meeting will be held: Chesterville Fire Hall, Thurs., Jan. 13, at 7:30 p.m. All welcome. Call 543-2133 or 448-3714 for more information. 2c

BIRTHS

WELLS–Susan and Bruce are pleased to announce the safe arrival of Grant MacDonald on January 2, 2000. Seventh grandchild for Jim and Elinor Jordan. 2p

CARD OF THANKS

ARTHURS–The family of the late Gerald Arthurs would like to express a sincere thank you to relatives, friends and neighbors for their visits, cards, letters, food and phone calls during the recent illness and passing of a loving husband, father and poppy. A special thank you to Dr. Domanko and the staff of Winchester Memorial Hospital for their kindness and care. Thank you to David Lapier for his many visits to our home and thoughtfulness during our very difficult time.
–Vivian Arthurs and family 2c

STEWART–I would like to thank Dr. Marsden, Dr. Schnurr and nurses in ICU of W.D.M.H. and Dr. M. Lemay and nurses on first floor of the Ottawa Heart Institute for the excellent care received. Thanks to Lonnie and Blanch Garlough and Roger Markell for driving Grace to the hospitals for visits.
–Ernest Stewart 42p

IN MEMORIAM

REDDICK–In memory of a dear uncle and brother-in-law, Clair, taken suddenly January 16, 1996.
We can't have the good old days back,
When we were all together,
But happy memories and loving thoughts,
Will be with us forever.
Those we love don't go away,
They walk beside us every day,
Unseen, unheard, but always near,
Still loved, still missed and very dear.
–Sadly missed by: Keith, Sharon, Wendy, and Sherry Wereley; Sandra and Ken Baker; and John Tindal 2p

HARPER–In loving memory of my dear husband, Oliver, who passed away January 10, 1994.
I would have liked to hear and breathed in your ear our last parting words
Only those who have lost are able to tell, the pain in the heart at not saying farewell.
–Sadly missed and always remembered by wife Lydia 2p

DALRYMPLE–In loving memory of John Anderson Dalrymple who passed away January 5, 1989.
Gone is the face we loved so dear,
Silent is the voice we loved to hear,
Too far away for sight or speech,
But not too far for thought to reach.
Sweet to remember him who was here,
Who, gone away, is just as dear.
–Enid, John, Jim and families 2p

FOR RENT

FOR RENT–Furnished kitchenette room, Morrisburg, $475 month includes utilities plus cable. No last month deposit required. Phone 543-0390. 42tfc

FOR RENT–Morrisburg, 2 bedroom apt., second floor, nicely decorated, Lakeshore Drive location. Stove, fridge included. $395 monthly plus utilities (gas and hydro). First and last required. Call collect after 6 p.m., 1-613-283-0746. 37tfc

OFFICE/RETAIL SPACE FOR RENT–Located on the Morrisburg Shopping Plaza, approximately 800 square feet. Available Nov. 1, 1999. Please contact 543-3921. 43tfc

FOR RENT–1 and 2 bedroom apts., in Riverside Heights and Ingleside. One month's free rent available. Call 543-3604. 49tfc

FOR RENT–3 bedroom apt., Morrisburg, $443 month plus utilities. 932-6521 or 652-4694. 46tfc

CENTRAL MORRISBURG
Large, modern, 2 bedroom apt. for rent. Security entrance, air conditioned, gas heat. No pets. First and last. 535-2759 days, 543-4309 evenings. 52tfc

FOR RENT–Spacious, modern, two bedroom duplex on Louden Terrace, Morrisburg. Available March 1. Gas heat and hot water. $625 per month plus utilities. First and last month's rent. Phone 543-2897. 1tfc

FOR RENT–Available February 1st, Hainsville area, 3 bedroom 1/2 a house, washer/dryer hookup, large yard, $700 per month, utilities included. First and last month's rent required. 657-4587. 2-3p

FOR RENT–In Morrisburg: large 3 bedroom $580; 2 bedroom, $425 plus utilities. Quiet, references, available Feb. 1st. 445-2982. 2tfc

APTS. FOR RENT–Bachelor, $375; 1 bedroom, $500; 2 bedroom, $550 and up. Heat and hydro included. 8 a.m.–5 p.m. 822-6635, after 6 p.m. 535-2208. 2-4c

NOTICE

VACATION NOTICE
Roger's Barber Shop, Williamsburg, will close Thurs., Jan. 20th and will reopen Wed., Feb. 9th. Cell phone 761-0200. 2-3c

HELP WANTED

HELP WANTED–Youth carrier(s) for the Ottawa Citizen in Morrisburg. Deliveries every morning before 7 a.m. weekdays and 8 a.m. weekends. For more information call toll free 1-800-267-6100, ask for sales and service. 2-3c

HELP WANTED–Full-time position on large horse farm. Experience preferred. Please, call Debbie at 535-1260. 2p

HELP WANTED–Part-time delivery driver. Phone 543-4040. 1-2p

WANTED

WANTED TO BUY–Books in good condition, both hard cover and soft cover. After 7 p.m., 448-3787. 38tfc

WANTED TO BUY!
OLD MILK BOTTLES
Will purchase one bottle or entire collection.
Top Dollar Paid!
PHONE **657-4477** after 6

WANTED
EVERY WEDNESDAY
HEALTHY HOLSTEIN BULL CALVES FROM 95-110 LBS.
Calf Station open 12 Noon – 4 p.m.
Location
DELFT BLUE VEAL FARM
LIGHTNING STREET, WILLIAMSBURG
between 12 Noon – 4 p.m.
For information call Walt at 543-2796 after 8 p.m.

SERVICES

HOUSECLEANING SERVICE
Reliable person available Monday to Saturday. Phone 543-2332. 2p

SHINING STAR CLEANING
For all types of homes, offices and businesses. We clean carpet and upholstered furniture also. Call (Augusta Waddell), phone/fax 613-652-4664. 10tfc

CATERING SERVICE
Royal Canadian Legion Br. 48 Ladies Auxiliary is available for all catering needs – Weddings, Parties, Anniversaries, etc. Will also cater late night functions. Please call the Branch at 543-3091 for bookings.

Doug Byers Furniture and Appliances Ltd.
TEL/FAX: 652-4577
Shopping Centre
P.O. Box 620
Iroquois, Ontario K0E 1K0
WINDOW COVERINGS
COMPLETE LINE OF CARPETS
FLOORING - CERAMIC TILES
T.V.S - V.C.R.S
STEREOS
HARDWOOD

Want to improve Communication or Leadership Skills?
TOASTMASTERS INTERNATIONAL
has the answers for you!
Monday, January 24, 7:00 p.m.
McINTOSH COUNTRY INN
HWY. 2, MORRISBURG
Guest Speakers Covering
Why Toastmasters?
No Charge
For More Information Contact
BOB SLOAN 938-0775

REAL ESTATE AUCTION
Licenced Restaurant, Business and Equipment on approx. 4 acres, known as "Country Lane Diner", 13425 Hwy. 2, R.R. 1 Morrisburg, Ont.
SATURDAY, JANUARY 29th
11 A.M. SHARP!
TO BE SOLD ON SITE – Modern, well equipped, "Going Concern" Restaurant. Licenced for 150 – room for expansion. The building and Equipment is basically new or reconditioned in the last 3 years. Very clean and efficient.
Excellent location on the corner of Hwy. 2 and Upper Canada Rd., close to Upper Canada Village, Golf Course, Marina, Campgrounds, etc.
This property **WILL BE SOLD** subject **ONLY** to a minimum bid of $140,000.00.
TERMS: $5000.00 Deposit, Balance due on Closing Feb. 29th.
OPEN HOUSE Saturday, Jan. 22, 1-3 P.M.
DIRECTIONS:: 7 km East of Morrisburg on Hwy. 2 or take Hwy. 401 to exit 758, go South 1 km
REALTY BROKER/AUCTIONEER
CARSON CHISHOLM AUCTION SERVICE
ST. ANDREWS W., TEL: (613) 937-0201

Welcome to the 40 CLUB

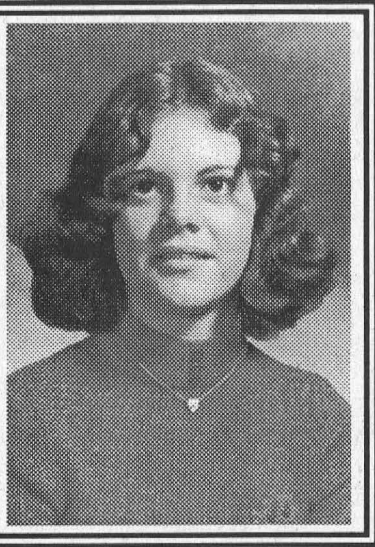

Happy 2nd Birthday NOAH

Love – Mommy, Daddy & Big Sister Sage

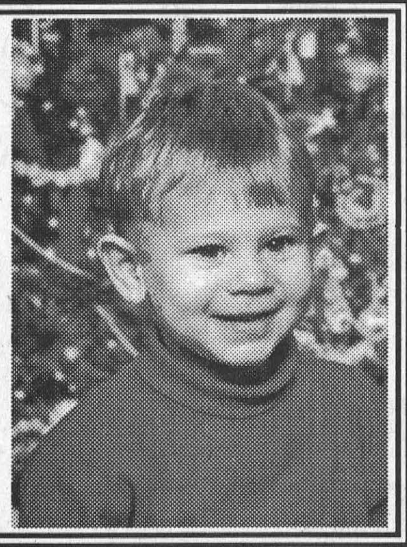

Why Not Secure Your Own Future
Start Planning ToDay!
~ Mutual Funds ~Segregated Funds ~ GIC's
~ RRSP's ~ RRIF's ~RESP's
~ Life, Disability & Health Insurance
~ Retirement & Estate Planning
First Choice Insurance & Investments (613) 537-2513
A member of the Balanced Planning Investments Corporation

W. Dick Bruining

Dundas Federation of Agriculture Annual Meeting and Election of Executive and Coordinators
Date: Thursday, January 27, 2000
Place: Mountain Township Agricultural Hall, South Mountain, Ontario
Time: Social Hour 6:30 - 7:30pm
Cash Bar
Dinner: 7:30pm
Guest Speaker: Jack Wilkinson, President OFA
Tickets: $15.00 each
Deadline for Purchase - Jan. 21, 2000
Call for tickets: 652-2097, 989-2573, 535-2440, 652-4130, 258-2148, 448-2204, and 448-3146
Presenting "Taste of Dundas", a feast of products grown and produced in Dundas County and expertly prepared by chef David Blackburn of "The Vinaigrette", Hallville. Displays and information by county producers - What's available and where, recipes, etc.

Partially funded by OATI and Agriculture & Agri Food Canada
DFA Dundas Federation of Agriculture
OATI Ontario Agricultural Training Institute
Agriculture and Agri-Food Canada
Agriculture et Agro-alimentaire Canada

HELP WANTED

JANITORIAL SERVICES

Knox Presbyterian Church

Requires a Part-Time Person
(approx. 5 hrs./wk.)
Please send application by Jan. 21, 2000 to:
P.O. Box 305, Morrisburg, ON K0C 1X0

HELP WANTED

South Dundas Hydro has an opening for a full time Billing Clerk in their office.

Deadline for resumés is 12:00 noon on January 17, 2000.

South Dundas Hydro
17 Second Street
P.O. Box 818
Morrisburg, Ontario K0C 1X0
Att: Ms. B. Dawn Froats
Secretary-Treasurer

DUNDAS COUNTY HOSPICE

. . . Not a place, just a special way of caring

The Dundas County Hospice will be hiring a Co-ordinator on a part time basis
(20 hours per week).

DESCRIPTION:
Reporting to the Dundas County Hospice Board of Directors, the co-ordinator will provide assessment and case management of Hospice clients. The co-ordinator will recruit, train and orientate volunteers. The ideal applicant will play a key role in promoting Hospice in the community.

QUALIFICATIONS:
- Health care, social service, or pastoral care education experience
- Preparation and/or experience in palliative care and case management
- Strong administrative, interpersonal and public relations skills
- Education and/or experience in co-ordinating educational activities
- Understands the dynamics of volunteerism
- Knowledge of community resources
- Must have current driver's licence and the use of a car
- Computer skills an asset.

Please forward a resume and a brief paragraph on "why this job" by January 22, 2000, to:

Dundas County Hospice
Box 228, Park Drive Villa, Williamsburg, Ontario K0C 2H0

A selection board will review all suitable candidates at a date and time to be advised.

UPPER CANADA District School Board

T.R. LEGER SCHOOL
Hwy. #2, Morrisburg, ON
AT THE OPERATING ENGINEERS TRAINING INSTITUTE

EVENING COMPUTER COURSES

Introduction to Computers
Tues. & Thurs. – Jan. 25 to Feb. 3

Intro to the Internet & E-Mail
Saturdays – Feb. 19 and 26 *9:00 a.m. to 2:30 p.m.*

Corel WordPerfect 8 Level 1
Tues. & Thurs. –Feb. 29 to Mar. 9

Course Cost $60 + GST ($64.20)
Courses are 10 hours long
Class Times: 6:30 p.m. to 9:00 p.m.

For more information and to register
Call David at ***543-2375***

T.R. LEGER SCHOOL
of Adult, Alternative and Continuing Education

Learning Together

UPPER CANADA District School Board

25 Central Avenue West
Brockville, ON K6V 5X1
PHONE: (613) 342-0371 FAX: (613) 342-9459
www.ucdsb.on.ca

ELEMENTARY AND SECONDARY OCCASIONAL TEACHERS

The Upper Canada District School Board covers almost 12,000 square kilometres in an area that reaches from Pakenham (west) to Lancaster (east) and from Hawkesbury (north) to Gananoque (south). Our schools are located in the following counties: Lanark, Leeds, Grenville, Stormont, Dundas, Glengarry, Prescott and Russell.

Applications are invited for occasional teachers for all areas of the Board. Candidates must have teacher qualifications and be currently registered with the Ontario College of Teachers.

To obtain an application package please contact Luella Norfolk of the Human Resources Department at 613-342-0371, ext. 1224. An application package can also be obtained at our website, address above. Applications will be accepted until **Monday, January 31, 2000.**

All applications will be considered; however only those to be interviewed will be contacted. Thank you for your interest in this Board.

Learning Together

Obituaries

Lyndsay Amanda Barclay

Lyndsay Amanda Barclay, sweetest baby girl of Michelle and Mike Barclay passed away at home, January 11, 2000, while sleeping peacefully in the arms of her Mommy and Daddy.

She brought great joy to everyone near her, and will be sadly missed.

As well as her loving parents, Lyndsay is survived by Nanny Clarke of Nova Scotia, Grandma and Grandpa Henderson of Nova Scotia, Grandma and Papa Barclay of Morrisburg, Great Grandma Furlotte of Nova Scotia, Great Grandma Laurin of Morrisburg, Aunt Joann and Uncle Mike, Aunt Laura and Uncle Jeff, Aunt Tanya, Uncle Steve, Aunt Pam, and many cousins, great aunts and uncles, and friends.

She was predeceased by her Grampy Clark.

Visitation will be at the Parker Funeral Home in Morrisburg on Thursday, January 13, from 7 - 9 p.m., and the funeral service will be at St. Mary's Church, Morrisburg on Friday, January 14, at 1:30 p.m.

In lieu of flowers, donations to the Children's Hospital of Eastern Ontario will be appreciated by the family.

Lawrence M. Carkner

Lawrence Millard Carkner, died suddenly, Sunday, January 2, in Kingston. He was in his 54th year.

He was the son of Christina Carkner of Winchester, and the late Alfred Carkner.

Lawrence will be sadly missed by his wife June (Pitts), and his son Andrew.

He is also survived by his sister, Audrey (Robert) Henophy of Morrisburg, and brothers Don (Glenna) and Roger (Trudy) both of Kingston, David (Janet) of Chesterville, and Lester (Celine) of Ottawa.

He will be missed by many nieces and nephews.

A memorial service was held at Sir John A. MacDonald Chapel on Friday, January 7.

Johanes Peter de Boer

A resident of 72 Kyle Drive, Morrisburg, for the past 22 years, and a retired farmer from Brinston, Johanes "John" Peter de Boer, passed away at his home on Friday, January 7, after a lengthy illness. John was 79 years of age.

Born May 2, 1920, at Hoogkarspel, The Netherlands, he immigrated from The Netherlands in 1948. He was a member of St. Mary's Roman Catholic Church, Morrisburg.

John will be sadly missed by his sister Sr. Emma de Boer of Belgium, and by two nieces Jeanine and Leny Demeerleer, both of Belgium. He was predeceased by his friend Edward Hettinga.

Friends called at the Parker Funeral Home, Morrisburg, on Monday from 2-4 and 7-9 p.m. The funeral took place at the St. Mary's Roman Catholic Church, on Tuesday, January 11, at 11:00 a.m., with Father David Pope officiating. Interment followed at the St. Mary's Roman Catholic Cemetery.

Pallbearers were Knights of Columbus members: Tony Toonders, Dennis Doyle, Tom Coligan, Leonard Beckstead, Adrianus Stuyt and Steve Coligan. Donations to the St. Mary's Mission Fund would be gratefully acknowledged.

Help Wanted

ELECTRONICS TECHNICIAN

We require a certified Electronics Engineering Technician. Candidates must have a college diploma of at least this level. A strong desire to succeed and good communications skills are essential. Previous experience is an asset.

Interested candidates should send their resume to:

Personnel Manager
St. Lawrence Corporation
24 Bath Road
Iroquois, Ont. K0E 1K0
or Fax to 613-652-4518

First Ever

GIRLS ON SNOW

Sponsored by
Nation Valley Snowmobile Association

Saturday, Feb. 5

Accommodations and starting at McIntosh Inn, Morrisburg

It promises to be a fun day of snow, good trails, good food and lodging

Please contact
Debbie Strader, 543-2757
Heather Erwin, 989-6145
Proceeds to Snowarama



Follow The Leader
Call 543-2987
for your subscription
It's only $29.96 a year

Country Lane Darts

MORRISBURG— **Three Musketeers - 4 wins, 1 tie.** Outs: Linda Birch 3, Wilma Montroy. H.S. Birch 3X100.
Straight Forward - 4 wins. Outs: Lisa Lewis 2, Angie Reid, Brenda Sypes. H.S. Sypes 125-105, Reid 120.
Just for Fun - 5 wins. Outs: Ann Lewis 2, Gale Scarbo 2, Tammy Chater. H.S. Chater 100.
Weenies - 4 wins, 1 tie. Outs: Diane Baker 3, Joy Markell.
Butt Kickers - 2 wins. Outs: Carol-Ann Donnelly. H.S. Donnelly 2X100, Melba Chater 100.
Sex Pots - 5 wins. Outs: Dorothy Simpson 2, Amanda Sypes 2, Sue Baker.
Lucky Gals - 5 wins, 1 tie. Outs: Lynne Moreau 3, Wendy Casselman 2.
No-Outs - 2 wins, 1 tie. Outs: Helen Baldwin, Elaine Baker. H.S. Megan Whitteker 121, Baldwin 110.
Bulls Eyes: Wendy Casselman 3, Caroline Geertsma, Sandra Julien, Melba Chater, Wilma Montroy.

Standings

Three Musketeers	103	Butt Kickers	80
Straight Forward	89	Sex Pots	78
Just For Fun	82	Lucky Gals	66
Weenies	80	No Outs	58

CHRISTMAS TREE DISPOSAL

All Residents are asked to deliver their Christmas Trees to the Morrisburg Waterfront Park (near the beach).

The Morrisburg Fire Department will be holding a Christmas Tree Burning Celebration with Hot Dogs and Hot Chocolate to be served on Saturday, January 29th at 7:00 p.m..

Everyone welcome!

JOHN A. ALLISON REAL ESTATE BROKER
Morrisburg Village Plaza
543-3717



$99,500. – East end Morrisburg – gas heat, central air – two bedrooms plus loft – lots of features you'll love!



$229,900. – Hoople Creek Bay, just west of Long Sault. Four bedrooms, gas heat, sunken family room and much more! Check it out!

$80,000. – Excellent family home, east end Morrisburg. Three bedrooms, hardwood floors, conveniently located near shopping, etc.

$69,900. – Two parcels for the price of one! Gibson Lane, Morrisburg. Older home with detached garage plus excellent warehouse/office building, on individual lots.

Sales Representatives:
John A. Allison ....652-1551 Carol Richer 543-3556

THOM REALTY LIMITED REALTOR®
105 MAIN ST., MORRISBURG VILLAGE PLAZA
P.O. BOX 294, MORRISBURG, ON K0C 1X0
Bus: 613-543-3598 • FAX: 613-543-4076 • EMAIL: thomrealty@mor-net.on.ca



Karen W. Gorrell
Real Estate Broker
Res: 613-543-3195



Charles (Chuck) Barkley
Sales representative
Res: 613-448-3660



John Miller
Sales representative
Res: 613-543-3195



MOVE IN AND ENJOY – This 3 bedroom raised bungalow offers completely finished space up and down. 2 gas fireplaces. Low maintenance. Oak kitchen cupboards. Paved driveway. Located near schools and across the street from a playground park. Low traffic crescent. ASKING $110,000. MLS



LOYALIST STREET – Three bedroom bungalow with hardwood floors. Partially finished basement with rec room, office and utility room. Single detached garage with loft, car port and paved drive. ASKING ONLY $77,500. MLS

RENTAL ACCOMMODATION – Several Units available. Call for details

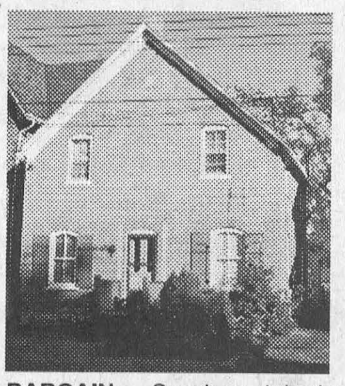

BARGAIN – Spacious 4 bedroom 1½ storey brick home. Within a block of school, medical clinic, recreation and the St Lawrence River. Extras include main floor office, family room and central air. ASKING $69,000. MLS

valu-mart

Morrisburg valu-mart

MORRISBURG VILLAGE PLAZA 543-2802

Pick up your copy of our 8 Page Flyer in the store
Sale in effect until Friday, January 14, 2000

OPEN MONDAY TO FRIDAY 8 A.M. – 9 P.M.; SATURDAY 8 A.M. – 6 P.M.; SUNDAY 9 A.M. – 5 P.M.

PORK SHOULDER ROAST
Fresh Picnic

NEW YORK PORK SHOULDER or LEG OF PORK Fresh Whole LB. 99¢ 2.18/kg

LB. 79¢ 1.74/kg

Expires Jan. 14/2000

CLEMENTINES SEEDLESS 3.99
Juicy Product of Spain or Morocco
2.3 kg Box
Expires Jan. 14/2000

LEAN CUISINE ENTREE 1.49
FROZEN
Stouffer's
Selected Varieties
212-320 g Pkg.
Expires Jan. 14/2000

KRAFT PEANUT BUTTER 2.99
Selected Varieties
1 kg Cont.
Expires Jan. 14/2000

PEPSI, COKE, 7 UP SPRITE 5.99
or CANADA DRY
Regular or Diet
Selected Varieties
24 X 355 ml Tins
Expires Jan. 14/2000 7.1¢/100 ml

KRAFT DINNER MACARONI & CHEESE or SPAGHETTI DINNER 2/99¢
Selected Varieties
Expires Jan. 14/2000 200-225 g Pkg.

PEPSI 7 UP Soft Drinks or RUFFLES POTATO CHIPS MIX & MATCH 4/5.00
170 g Selected Varieties
6.3¢/100 ml non-returnable 2 L Ctn.
Expires Jan. 14/2000

MACARONI & CHEESE KRAFT PREMIUM 99¢
White, Cheddar, Extra Creamy, Spirals, Egg Noodles or Pasta & Sauce 130-200 g Pkg.
Expires Jan. 14/2000

ANY PIZZA ANY 3 TOPPINGS

9.99

plus a FREE Dipping Sauce!

pizza pizza
Ontario's #1 Pizza!

Tel: 543-0808

Add 3 Cokes 1.99

Choose from these Toppings!

Pepperoni • Green Peppers • Fresh Mushrooms • Pineapple
Kalamata Olives • Sliced Tomatoes • Bacon • Hot Peppers
Montreal Smoked Meat • Anchovies • Italian Sausage
Sun-dried Tomatoes • Red Onions • Italian Ham
Broccoli • Green Olives • Grilled Chicken • X-treme Cheese
Roasted Red Peppers • Feta Cheese • Ground Beef
Grilled Zucchini • Salami • Donair Meat • Extra Cheese

Freebies! Thin or Thick Crust, Garlic, Oregano, BBQ Sauce, Chili Peppers, Olive Oil and Dan-T's Hot Sauce

valu-mart

pizza pizza
Ontario's #1 Pizza!

NOW AVAILABLE

ORDER AHEAD PHONE 543-0808

PIZZA PIZZA HOURS: SUN. - SAT. 11 A.M. - 9 P.M.