THE CHESTERVILLE
RECORD

Vol. 82, No. 3 | Single Copy 15¢ | Chesterville, Ont. | Wednesday, September 22, 1976

Request granted, firefighters get new radio

(Staff) — Fire is not something to be fooled with. When it strikes, every second is important for the local fire department in reaching the scene of the blaze.

Delays are something to be avoided at all costs and the Chesterville Fire Department has recognized that radio communications is another way of hastening its arrival to the scene of a fire.

That was the argument presented by Chesterville Fire Chief Grenville "Mike" Fyke at last Tuesday's Chesterville Village Council meeting in asking for two more fire phones and permission to purchase a base-to-truck radio.

Council quickly recognized the importance of Chief Fyke's request and granted both wishes without hesitation.

The fire department has four fire phones installed in homes of firefighters, said Chief Fyke, in asking for the installation of two more. "The holiday season gets us in quite a bind", he said.

The department has repaired a base unit and has already got an $825 plus seven per cent provincial sales tax quote on a mobile unit from Gord McIntosh, Crysler.

Communications would be on the fire marshal band. Most other area fire departments are utilizing radio communications now.

Chief Fyke explained the radio communications would be expecially beneficial in the rural area where assistance could be requested much more quickly and easily than by telephone.

Marlo Riche, Ottawa, met with Council and explained his proposed plan for developing four residential lots at the southern part of Harper St.

Mr. Riche, who has an option on the property, told Council he plans to move three existing two-storey houses from Ottawa to the Harper St. area.

The buildings would eventually have finished basements and house 11 families, five in one and three in each of the others.

Showing a diagram of the proposed development, Council told Mr. Riche sanitary sewer lines run down Haprer St., but they would have to be extended a short distance to accommodate the apartment buildings.

He was also informed the area is zoned R1 residential (for buildings with two or less units) and would have to be rezoned R2 residential if tenants were to occupy basement apartments.

A three-member delegation of the Chesterville Women's Institute was asked to consider moving to the present location of the village clerk when renovations were completed at the Community Hall.

Reeve Keith Graham explained the downstairs portion of the building "is ill-served with government offices" and the change for the WI would not be for the worse.

"Hopefully it will be a change for the better" commented Councillor Nelson LaPrade.

A change in location within the building would mean only a slight reduction on floor space, for the WI.

It is hoped clerk-treasurer Lloyd Graham would have a private office where the boiler room is now situated. A general administration office and council chamber would be situated in the eastern part of the building.

In other business, Council decided to seek further information from its solicitor, F.M. Cass, QC, about the issuing of building permits for structures damaged by fire.

The decision came after Reeve Graham questioned Louis Moriarty, Joseph St., why a building permit had not been requested for work carried on one of his Main St. buildings damaged in the May 30 fire.

Mr. Moriarty applied for and received a building permit for the building that now houses the Simpson-Sears Order Office and Hijac Fabrics, but although he told Council he would be applying for one for the neighboring home damaged in the same fire, work was done without a permit being issued.

He told Council at its June meeting he would be renovating the building and said he would inform the municipality of his final plans before carrying out any work.

He failed to do so and Councillors expressed their feelings on the matter Tuesday night.

"You gave us your word that you wouldn't do anything with that building until you told us what you were going to do," Reeve Graham said.

Mr. Moriarty admitted he should have obtained a building permit before starting work on the house.

He was instructed to give Council a plan for his work and it would be considered.

In a letter read to Council, the Chesterville and District Nursery School asked Council to agree on a lease for use of the Park Pavilion with the contract stating the duration of the lease and outlining the responsibilities of the Council and Nursery School. No action was taken.

The resignation of municipal employee Lyle McNab, effective Sept. 22, was tabled.



The Mountain waits for Mohammed

The Mad Canadian isn't so mad after all. After conferring with his project engineer Tuesday morning, Ken Carter has postponed his jet car jump over the St. Lawrence Seaway scheduled for this Saturday. A Carter spokesman said when contacted by The Record early Tuesday afternoon that there was trouble with the $105,000 car Carter plans to use for the jump and added that because of heavy rains, the giant ramp from which Carter was to have launched himself from Canada to Ogden Island, N.Y., couldn't be finished by Saturday's deadline. An announcement on the rescheduled date of the jump will be made by his office in Morrisburg later this week. The spokesman added that full refunds will be made for tickets sold for this Saturday and information will be published on this shortly. Carter's Morrisburg postal address is being maintained for this purpose. Ticket sales were reported to be going "as expected" although no rush for advance sales had been reported as of Tuesday afternoon. Because of the large number of ticket outlets, no information on the number sold was available when The Record went to press. Because of press deadlines, Record Sports Editor Al Levere's feature on Carter was in print before Tuesday's information came to light. The feature and photos appear on page 20 of this week's paper.

- staff photo -

Bang! Bang! You're televised

(Staff) — Bang! Bang! You're Alive, nationally syndicated television variety series starring Chesterville's Kevin Gillis premiers on CJOH-TV, Ottawa, at 7:30pm tonight (Wednesday).

The 13-part series will run every Wednesday through the fall season and will be repeated later this year.

Chesterville will have its name in lights from coast to coast and in the U.S. as the village forms the backdrop for several scenes in the series, including the film sequences for each installment's closing and credits.

The village's King St. will be seen tonight as the background for Kevin's version of "Raindrops Keep Falling On My Head" filmed in July using the Chesterville Volunteer Fire Department as the rainmakers.

Stars on the premiere include Sally Kellerman, the original Hot Lips Houlihan in the movie version of M-A-S-H, and Shields and Yarnell, a pantomine act.

Other stars who will appear during the series include Liz Torres, Tanya Tucker, the Lockers, Maria Muldaur, Jonathon Edwards, Lynn Anderson, Eddie Shack, Bay City Rollers, Harry Chapin, Ian Tyson, Martin Mull, The Kings, John Sebastian and Gloria Loring.

The series was taped at CJOH-TV's Merival Road studios in the later part of August and is being synidcated in most major Canadian centres as well as in the U.S. The show's budget was largest ever for a CJOH production and if it's successful in its first run, Kevin hopes to tape further installments with the aim of cracking the European market.

Councillor feels Crysler could support its own senior citizen apartment building

BERWICK (Staff) — A telephone survey was begun this morning (Wednesday) of Finch Township and Finch Village senior citizens who have indicated an interest in rent-assisted senior citizen housing in the area.

The survey is being conducted by the Ontario Housing Corporation, the agency responsible for building such apartment complexes across the province, and is aimed at determining whether those who have returned application forms are seriously interested in moving into a senior citizen apartment building.

To date, one Berwick resident, 22 Finch Village residents and 16 Crysler residents have indicated they would be willing to take part in such a program.

Finch Township Councillor Aurele Forgues said after a recent meeting in Crysler and after talking with senior citizens there, he is sure there will be enough response from the village itself to build a complex there, even if there isn't sufficient response from the rest of the township and Finch Fillage.

Mr. Forgues will be meeting with an OHC representative to discuss the matter.

The problem is compounded by the opposition of residents of each community in moving to another to a senior citizen building.

Council had a smorgasbord of business before it at Monday night's session - there wasn't too much of any one thing, but a lot of little matters kept the meeting going until nearly 11pm.

Bylaws restricting loads on two bridges over the Payne River were signed into effect. The bylaws restrict loads to five tons over the bridge on concession two between lots 18 and 19 and the bridge over the Payne between concessions eight and nine, lot 17.

Council had requested the Ministry of Transportation and Communications to rebuild the two bridges but received a letter from the ministry informing it the bridges not dilapidated enough to warrant their reconstruction. The ministry instead urged Council to pass the load restrictions.

Another bylaw was passed enabling the municipality to borrow$1,159 to complete the Stoney creek Crain. The sum is the township's share of the project and has already received approval from the Ontario Municipal Board.

Albert Bourgeois had his request for $13,500 for tile drainage approved and moved to the bottom of the list for such projects in the township. Mr. Bourgeois will not receive the sum unless there are cancellations of other tile drain projects which have already received approval.

The Village of Crysler will not be getting the new sidewalks its trustees had requested this summer.

The Queen St. walks, continually blocked by cars parked in front of business on the street, were inspected by an engineer and found to be in good shape. No provincial money is available to raise them since such repair work is considered only cosmetic.

The MOTC district municipal engineer told Council money is available from normal road allocations to put in curb blocks to keep cars off the sidewalks and he also suggested that signs be erected warning drivers not to block pedestrian traffic. The suggestion was also made that parking zones be painted on the roadway.

In a letter from the Ministry of Treasury, Economics and Intergovernmental Affairs Council was told farm tax reductions this year will remain at 50 per cent but payments will be made earlier than in past years because of complaints from farmers.

The letter started that a special coding for habitual late payers and non-payers of farm property taxes will be sent to the municipality's clerk-treasurer so that payments will not be made to these individuals. As a footnote, the letter explained that of the 230,000 properties listed as farms in Ontario and eligible for the rebates, 70,000 property owners - almost one third - failed to make application last year.

Sauce for the goose...

(Staff) — The problem of residents not obtaining building permits has been a thorn in the side of Chesterville Village Council fo. ong time and last Tuesday night, it dug in again.

Immediately after Reeve Keith Graham expressed his displeasure with a local resident for not obtaining a building permit, Councillor Archie Black questioned fellow Councillor Garnet Droppo on a similar matter.

Councillor Droppo admitted he had work done without a building permit and promptly requested clerk-treasurer Lloyd Graham to give him the appropriate forms and he would take out a permit.

While Mr. Graham was locating the forms in his file, Councillor Nelson LaPrade requested an application form, saying he also plans to do some work on the roof of his house.

Rotary Walk Oct. 2

(Staff) — The annual Chesterville Rotary Club walkathon will be held Sat., Oct. 2.

Rotarian Bill Giles, in charge of this year's fund-raising program, told The Record Tuesday persons interested in participating in the walkathon can obtain sponsor sheets from the schools.

The 10 mile walk starts at 8am from the Park Pavilion, goes south across highway 43 to Dunbar, back to Church Road and return to the Park Pavilion.

Hot dogs and drinks will be available for the walkers at the finish and refreshments will be supplied at the checkpoints on the route.

Police assistance will be available for crossing the highway.

Proceeds will be used by the service club in its community development projects.

briefly

Trade show next week

(Staff) — William Newman, Ontario Minister of Agriculture and Food, will officially open the Morrisburg Trade Fair next Thursday evening at the village's Community Centre. Forty-five exhibitors will display their wares during the three-day show which runs from 7:30-11pm Thurs., Fri., and Sat. Among the features in the show, being sponsored by the Morrisburg Chamber of Commerce, will be a fashion show at 8:30pm Saturday by Edie's House of Fashion and Peter Mack Men's Wear.

Discussion delayed

(Staff) — Ten pages of comments by the Ontario Ministry of Housing on the township's draft zoning bylaw were received by Finch Township Council at its meeting in Berwick Monday night. Rather than wading through the weighty document, Council put over discussion on the comments until it meets with ministry officials later this year.

Our slip was showing

(Staff) — Our apology to Carol Johnson, RR1 Chesterville, for not correctly identifying her prize-winning entry in the Chesterville Fair in last week's Record. The vegetable arrangement pictured on page 11 credited to Mrs. Hank Lubbers, Winchester, was in fact Carol's work and placed first in the children's 12-18 age class.

Final hockey registration

(Staff) — The Chesterville and District Minor Hockey Association will hold its final registration day from 10am - 12 noon this Saturday in the main lobby of the arena. The Chesterville and District Nursery School will also sponsor an equipment sale at the same time. Over 130 youngsters registered for the coming winter's minor hockey season and the projected membership for the CDMHA is 180. The registration fee is $25 for the first child and $5 for each additional child.

Scouts, Guides ready

(Staff) — Any children interested in joining the Scout and Guide movement in Chesterville are asked to register for Cubs, Brownies, and Guides in the public school gymnasium tonight (Wednesday) between 7 and 9. There will be a meeting for group committee members immediately following the registration.

Seniors get tax break

(Staff) — Crysler Senior Citizens are getting a tax break on their meeting hall in the village after a three-member delegation from the Sunshine Club approached Finch Township Council Monday night and requested a rebate on their 1976 taxes. They said they were the only senior citizen group they knew of in the United Counties which had to pay taxes on its meeting place. Council, led by Aurele Forgues, decided rather than giving them an outright tax rebate, a grant would be made to the club for the same amount as its taxes. Council passed a resolution granting the Sunshine Club $76.

Rotary Wine and Cheese

(Staff) — The annual Chesterville Rotary Club Wine and Cheese Party will be held at the Legion Hall Sat., Nov. 13 with Mrs. Frances Merkley again providing music at the console. Tickets for the evening, which runs from 7pm-1am, are priced at $6 a couple and are available from members of the Rotary Club.

St. Lawrence College to host cartoon revival

CORNWALL (Staff) — The trouble with cartoons is that they're wasted on kids and most adults are reluctant to admit they really enjoy the antics of the likes of Bugs Bunny, Yosemite Sam, Mickey Mouse, Popeye and the Roadrunner.

Most of us are closet cartoon freaks. That explains the continuing popularity of the Bugs Bunny - Roadrunner Show - which consistently places in the top 10 of the CBC's ratings. But cartoons as are? You mean that stuff we used to belly laugh at when we were kids has a redeeming social value?

That's the way the St. Lawrence College (Cornwall) Campus Cinema sees it and to prove its point, the college will be showing the six-part Revival of the Golden Age of Hollywood Cartoons, a series originally compiled by the New York Cultural Centre which completely sold out in Toronto, Montreal and Ottawa last year.

The Canadian Film Institute has chosen the Cornwall campus as one of the six centres in the country for the revival, which gets underway at 8pm tomorrow (Thursday) night.

Films will be shown in the campus cinema, located on the ground floor of Moulinette Hall, Windmill Point and the demand is expected to be so heavy there will be two showings at the college each week and repeated a third time at Williamsburg's recently re-opened Picadilly Theatre each Saturday morning at 10:30.

The showings at the Picadilly are under the auspices of St. Lawrence College's Cultural and Continuing Education and administered by program co-ordinator Chris Watson.

Greg Ford, who originated the revival for the New York Cultural Centre, will be at St. Lawrence College this Friday night to explain the concepts behind his programming, which includes the work of Fritz Freleng, Frank Tashlin, Tex Avery and Chuck Jones.

Such film giants as Warner Brothers, MGM and Walt Disney will have their work included in the festival.

The cartoons will span 41 years of cinematic history, from Max and Dave Fleischer's 1921 silent film "Modeling"-featuring their creation, Koko - to Chuck Jones' 1962 "Sheep in the Deep", - in which a friendly wolf and sheepdog become bitter enemies during "working hours". This cartoon has been featured several times on the Bugs Bunny-Road Runner Show.

In between, there's "Steamboat Willie", the first cartoon featuring Mickey Mouse, "Popeye the Sailor", the first Popeye film, "A Wild Hare", the first fully-blossomed Bugs Bunny-Elmer Fudd cartoon, and "Fast and Furry-Ous", the film debut of Wile E. Coyotte and the Roadrunner.

The series runs weekly until Sat., Oct. 30 and admission to each of the two-hour showings is $1.75 for adults, $1.25 for students and 75 cents for kids and pensioners. And, th-th-th-that's all folks!

NOTICE

ALL RUSTING CAR OWNERS

Join national group taking legal action to recover losses from Ford, G.M.C. Chrysler - Write

RUST GROUP
Box 164, Station N.
New Toronto 14, Ont. 4-4

CO-OP

FERTILIZER LAND STORAGE

Works for you now and next spring.

Guaranteed pricing — You'll save money if fertilizer prices go up in the spring. If prices go down your CO-OP will *rebate the difference.* You can't lose!

Equipment is available now — because spreading service isn't as busy in the fall. You can fertilize when it suits you, when fields are still firm and dry.

Fertilizer is available now — There's a much better chance of getting your exact fertilizer formula in the fall. And without waiting in the usual spring line-up.

Your crops get a fast, healthy start — when fertilizer is where it's needed, when it's needed during the critical early growth.

Eases your spring work load — Your time in the spring when you've got plenty to do is valuable. Get your fertilizer on in the fall, when you can afford the time?

These are all good reasons for spreading CO-OP fertilizer this fall. And your Co-operative is ready to help in any way you want, with: custom blended formulations, bulk spreading, equipment rental, bag or bulk pick-up or delivery.

Fertilize your fields, now! Plow it down and forget about it. It's one less job you'll have to find time for next spring!

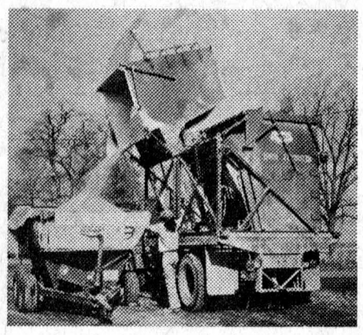

CORNWALL 933-4935 CHESTERVILLE 448-2377 FINCH 984-2450

Co-operatives work for you!

OUR STORE WILL BE CLOSED FRIDAY EVENING and ALL DAY SATURDAY (THIS WEEK ONLY)

Shop early . . . and check the new Fall arrivals!

PANT SUITS
JUMP SUITS



Bunny's FASHIONS LIMITED

CORNWALL, ONT.

111 Pitt Street 933-3281

BICCUM McINTOSH Real Estate Limited Broker

WINCHESTER, ONTARIO

774-2832

IMMACULATE — 3 bedroom bungalow in Chesterville. F-A oil heating carpeting throughout, new kitchen cupboards, finished rec. room, large cedar closet, carport and paved driveway.

HOBBY FARMS — We have two hobby farms close to Chesterville for families that wish to combine country living with modern conveniences. Both have good 1½ storey homes, one with three bedrooms and 65 acres, the other with four bedrooms and 24 acres.

LARGE OLDER HOME — 2½ storey home on quiet residential street. Solid brick containing 3 bedrooms, 1½ baths and single storey frame addition that could easily be converted to an income producing apartment with a minimum of expense.

TWO STOREY — Stucco home on Albert Street. Large kitchen, diningroom, livingroom with 2 good sized bedrooms upstairs plus a large open hall that could be easily converted to a 3rd bedroom. Good financing available.

LARGE — 1½ storey frame home on Queen Street. 80'x150' lot, 4 bedrooms, large livingroom, diningroom and kitchen. Early occupancy and good financing available.

Come in and see us! We have a good selection of properties available in Chesterville and the surrounding area. We probably have what you want.

CALL: LARRY STEVENS
CHESTERVILLE, ONT.
BUS.: 448-2854
(9 AM to 12 NOON)
RES.: 448-2875

HAULAGE & BACKHOE SERVICE

— Pit-run Gravel
— Fill
— Sand
— Topsoil
— Excavating
— Trucking

MONAST'S
CHESTERVILLE ONT.
448-2856
or 448-2168

"The Best For Less" at the HOUSE OF LIGHTING

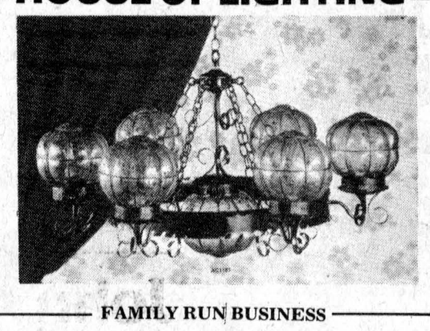

FAMILY RUN BUSINESS

LONG SAULT, ONT.
16 JOHNSON CRES.
2 Streets North of the Shopping Centre

WHEN IT COMES TO LIGHTING
WE'RE THE NOBODY WHO UNDERSELLS EVERYBODY

The House of Lighting, where only lighting is sold, open to tradesmen, contractors and the general public offers a wide variety of lighting fixtures, many exclusive styles, at net prices that speak for themselves. We carry many non-catalogue fixtures which are very low priced and different. A visit in the evening by appointment would give your needs special attention and service which no other lighting outlet can match. We are specialists in our line, so for all your lighting needs, phone 534-2912 at 16 Johnson Crescent, Long Sault, Ont.

Open 9 - 6 p.m. daily, except Wednesday and Sunday, and the evening by special appointment.

CLOSED ALL DAY WEDNESDAY
Phone for evening appointments - 534-2912

A SPECIAL ROAST FOR SUNDAY?.....

QUALITY MEATS

FRESHCUT CHICKEN LEGS BACKS ATTACHED 99¢ lb

FRESHCUT CHICKEN BREASTS BACKS ATTACHED 1.09 lb

IDEAL FOR DRESSING - PORK SPARERIBS 1.39 lb

SCHNEIDERS 2-LB PKG SAUERKRAUT 69¢

TENDER SWEET - PORK BUTT Chops 1.18 lb

CAMPFIRE BACON Rindless 1.68 lb

SCHNEIDERS - OCTOBERFEST SAUSAGE 1.12 lb

CUT FROM THE CHUCK BLADE Steak 79 lb

PRIDE OF CANADA - TRIPLE PAK LUNCH Meats 1.12 lb

SHOPSY'S - ALL BEEF SAUSAGE 1.09 lb

SCHNEIDERS - 6-OZ SIZE LUNCH MEATS — MEAT & CHICKEN · DUTCH · LUNCHEON · BOLOGNA · PICKLE and PIMENTO · HEADCHEESE · MAC and CHEESE · PORK LOAF with DRESSING · MIX and MATCH. 2 for .78¢

SHOPSY'S Corned Beef 2-OZ SIZE 4 PAK UNIT FOR 1.19¢

MONARCH POUCH PAK CAKE MIXES ASSORTED 9-OZ PKG 33¢

CATELLI READY CUT MACARONI or SPAGHETTI 1-LB PKG 36¢

RED & WHITE FOOD STORES

LAURA SECORD PUDDINGS ASSORTED 4/5-FL-OZ TINS 79¢

SCOTTOWELS HOUSEHOLD PAPER TOWELS 2-ROLL PACKAGE 87¢

PURITAN STEWS BEEF or IRISH 24-FL-OZ TIN 76¢

FLEECY FABRIC SOFTENER 128 fl-oz Jug $1.59

ASK YOUR RED & WHITE MEAT MAN.....

BATHROOM TISSUE 4-ROLL PKG COTTONELLE 99¢

We reserve the right to limit quantities on all merchandise

CHRISTIE'S PREMIUM 1-LB BOX PLUS CRACKERS 69¢

WITH PORK IN TOMATO SAUCE 19-FL-OZ TIN BEANS Van Camp 44¢

WESTON 1-LB BOX GRAHAM Squares 79¢

NEILSON'S FRESH ROASTED PEANUTS 13-oz. Vac 99¢

CLUB HOUSE - ASSORTED PKG GRAVY Mixes 29¢

CARNATION INSTANT 6 to PKG BREAKFAST 99¢

PRE-PRICED 93c — McNAIR CHOPPED WALNUTS 8-oz. Pkg. 69¢

PURINA TENDER VITTLES 500-gram PKG CAT FOODS 88¢

MOUTHWASH 8-FL-OZ BTL LISTERINE Antiseptic 79¢

POWDERED - for Unbleachables 44-OZ PKG JAVEX Bleach $1.79

8-FL-OZ BTL TAME Creme Rinse $1.09

CUT RITE - REFILL 100'-ROLL WAX PAPER 55¢

BONDED BLADES 5 to PKG WILKINSON 88¢

WINDOW CLEANER SUNLIGHT 22 Fl. Oz. 59¢

REGULAR BOTTLE BROMO Seltzer 89¢

DISPOSABLE EACH CRICKET Lighters 99¢

NASAL MIST 15cc CONTAINER DRISTAN $1.19

FEMININE NAPKINS 12 ot PKG CONFIDETS 79¢

24 to BOTTLE DRISTAN Tablets $1.19

ALL PURPOSE 5-LB BAG FIVE ROSES FLOUR 88¢

COLOURED QUARTERS 3-LB PKG Parkay Margarine $1.59

ASSORTED 4½-FL-OZ JARS GERBER'S STRAINED FOODS 5 FOR $1

MRS. SMITH APPLE 26-OZ SIZE CRUMB PIE 99¢

SLICED · CRUSHED · CHUNKS 19-FL-OZ TIN DOLE FANCY QUALITY PINEAPPLE 55¢

m-m-m money saving FOOD VALUES

DARK RED or N.O.S. 14-FL-OZ TINS STOKELY'S KIDNEY BEANS 3 FOR $1

HIGH LINER 20-OZ PKG COD FISH & CHIPS 99¢

KRAFT 1-LB PKG VELVETTA CHEESE $1.39

SUPREME · FANCY QUALITY 2-LB BAG PEAS & CARROTS 69¢

ORANGE PEKOE PAPER 72 to PKG TETLEY TEA BAGS $1.15

CEREAL 17-OZ PKG Kellogg's RICE Krispies 99¢

SUNSHINE PRODUCE

SWEET JUICY OUTSPAN SIZE 113 ORANGES 79¢ doz.

CAL. SWEET EATING FANCY PEARS 99¢ 3 lbs.

LARGE GREEN SWEET NO. 1 PEPPERS 29¢ lb.

.....HE'LL BE GLAD TO HELP YOU!

BIRD'S RED & WHITE

Finch — 984-2268

Absolute Music
Brookdale Shopping Centre
Cornwall, Ont.
933-8969

LOWREY

Home of the world famous LOWREY ORGANS

...easiest to play of all musical instruments.

CONSIGNMENT SALE

REGISTERED HOLSTEINS

WILL BE HELD AT

FAWCETT'S SALE ARENA
WINCHESTER



Thurs., Oct. 7
SALE STARTS AT 8 PM

60 head featuring 50 open heifers, also some cows and bred heifers, 1 service age bull.

CONSIGNMENTS NOW BEING ACCEPTED

AUCTIONEERS:
MAHLON ZERON, HUGH FAWCETT

FAWCETT BROS. SALES SERVICE
WINCHESTER, ONT.
Allison - 613-774-3610
Ralph - 613-774-5710

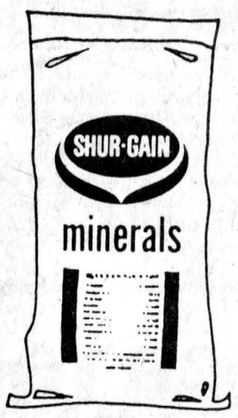

Shur-Gain Makes Many Mineral Formulas, and your dealer stocks what you need in your area.

Shur-Gain Research shows the need for a variety of mineral mixes to meet the basic differences in feeding conditions across the country. And because minerals should be selected not only by *where* you feed, but also by *what* you feed, ask your Shur-Gain dealer for those Shur-Gain Minerals best suited to your region.

Shur-Gain Minerals offer the advantages of: range of choice, quality ingredients and modest price. Ask for them by name.

Shur-Gain . . . for the modern farmer.

CLEMENT
FEED & FARM SUPPLIES LTD.
448-2161 • CHESTERVILLE

Pest control adds to milk production and beef gains

Dennis R. McKnight
KCAT Agronomist

KEMPTVILLE (Special) — Flies and cattle don't get along together. Flies keep cattle moving instead of eating and resting and as a result, milk production from dairy cows and gains in beef cattle are reduced.

For example, feedlot cattle bothered by flies can have gains reduced between .3 and .8 lbs. per day. Studies have shown that stable flies can cause a serious loss of milk production.

Therefore, the rapid build-up of populations around farm buildings in the summer necessitates the use of control measures. Two basic principles are important in an effective fly control program: Proper sanitation and manure removal to control breeding places, and a control program using insecticides.

It should be stressed that no chemical control program will be satisfactory if large amounts of fly breeding materials are present on the premises.

A good sanitation program should be regarded as the basic and most necessary step in achieving fly control and all fly breeding material such as accumulated manure, wet bedding, rotting hay, silage or ground feed should be removed and disposed of by mid-April. This operation should be carried out at least weekly throughout the fly season (May - October).

Control of flies through chemical means in barns and stables can be carried out through the use of fogs, residual sprays or baits. Residual sprays need to be reapplied periodically, but proper application will give six to eight weeks of fly control and this should be done as soon as any increase in flies is noticed.

Frequent spraying of areas where flies first gather - such as windows, doors, and light fixtures - will prolong overall fly control without requiring spray application to the whole barn. If the product in use is not giving good control, switch to another compound.

Fly baits cannot provide adequate fly control when used alone but will help a great deal in the overall control when used with residual sprays. A new product, RABON, can be fed to the entire dairy herd to stop development of horn, face, house and stable flies in the larval stage. Always follow the instructions and precautions as listed on the label of the compound being used.

Any integrated control program should include the proper use of mechanical fly control. Good screening on doors and windows will go a long way to control fly entry. Many farmers are now using the electrical fly grids as well to supplement fly control.

Control of flies on pastures is somewhat more difficult because of the open space, but several methods are available.

Various sprays can be applied directly to the cattle or cattle can use dust bags or back rubbers free choice.

Back rubbers can be purchased or homemade. There are two basic types: a horizontal tank type with a hanging flap which is constantly kept wet, and an angle type which operates by a pumping action from a vertical cylinder. These machines are, however, only activated by an animal rubbing against them and there is no control over the amount of insecticide any one animal may receive over a given time.

Insecticides for use in back rubbers are available as a ready-to-use compounds or can be mixed as required. To prepare, mix the insecticide at the recommended level in diesel oil. No. 2 fuel oil, or a combination of No. 2 fuel oil and SAE 30 motor oil.

Butkovich speaks to Rotary

INGLESIDE (Special) — Guest speaker at the first regular September meeting of the Ingleside-Osnabruck Rotary Club was Tom Butkovich, co-ordinator of Continuing Education at St. Lawrence College, Cornwall. Interest in continuing education, which involves adults of all ages, has experienced phenomenal growth in the last decade, said Mr. Butkovich. More and more adults are pursuing courses for both academic credit, general interest, beginning new carrers, or just occupying the increasing amount of leisure time available to them.

Courses offered at St. Lawrence through the Departments of Business, Applied Arts, Health Sciences and Academic Development cover a broad spectrum of needs and interests, Mr. Butkovich said.

Through the Department of Continuing Education, many courses are also being offered off-campus at centres throughout the Three Counties. Last year over 8,500 students enrolled in 200 continuing education courses both at the St. Lawrence campus and 25 communities.

Part-time students can earn the same certificates and diplomas as full-time students at the college, but two out of three are involved in general interest courses. Among the most popular are woodworking, pottery, sewing, and physical fitness programs, Mr. Butkovich told the Rotarians.

He welcomed suggestions for new programs, pointing out that wherever there is a need or demand, every effort will be made to meet them.

Mr. Butkovich was introduced by Don Stephen and thanked by John Schultz.

Avonmore UCW plans Christmas tea & bazaar

AVONMORE (Special) — St. James UCW held its September meeting in the dining hall with Mrs. Clair Markell presiding.

Worship service was led by Mrs. Elmer Park and Mrs. Russell Marjerrison and was taken from one used at the Summer Event, which both ladies had attended. Mrs. Marjerrison read the Scripture Luke 15 verses 1-10. Hymns sung were "Take time to be Holy" and "Breath on me breath of God". Mrs. Park gave a short meditation and led in prayer.

Mrs. James Begg gave an enthusiastic and detailed account of her experiences at the Event and thanked the group for sending her as a delegate.

It was decided to hold the annual Christmas Tea and Bazaar Sat., Nov. 13. The theme will be "An Old-Fashioned Christmas."

Mrs. H. Funge introduced the guest speaker of the evening, Mrs. Jean Scott, president of the Seaway Valley Presbyterial.

She spoke on the challenge and work of the church from the conference level down to the local area. Group discussions were led on the questions: What would you see lacking in the world without individual churches? What would be the effect on your community without a church? What would you as an individual miss if there were no church?

Mrs. Fred Barkley expressed thanks to Mrs. Scott and Mrs. Park presented her with a gift.

A social hour followed and Mrs. Walter Hare thanked the group in charge for their hospitality.

Osnabruck Twp.
MINOR HOCKEY REGISTRATION
SAT. SEPT.25
10:00 to 12:00 noon
Newington Fire Hall
Lunenburg Hall
Osnabruck Centre
Rink House
Ingleside Fire Hall
First-time registrants need proof of birthdate and O.H.I.P. number
FEE $10 PER FAMILY

GORDON ROSS
Auctioneer
HOUSEHOLD FURNITURE
Miscellaneous Articles
Lowrey Organ, Bolens Garden Tractor
SAT., SEPT. 25
10am
Prop: Cliff Lalonde
North Lunenburg

HOUSEHOLD EFFECTS AND MISCELLANEOUS ARTICLES
Saturday, Sept. 25
Max Arthur,
Ingleside, Ontario
28 Maple St.
INGLESIDE
537-2289

TOP $$$$ SCRAP WANTED
OLD CARS
TRUCKS
FARM
MACHINERY
Seaway Valley Auto Scrap
BERWICK
984-2073
AVONMORE
346-5553

John A. Allison
BROKER,
MORRISBURG
OFFICE-543-2044
RES.-543-2989

WILLIAMSBURG — Well located on good lot, frame 3 bedroom home, spacious rooms, bathroom, oil space heating, $20,500.

MORRISBURG — On corner lot with paved driveway, Brick 3 bedroom Bungalow, electric heated, carpeted and tiled floors. $38,000.

66 ACRES — 28 plowable, well, log house no value, Con. 6, Twp. Osnabruck - $15,000.

FARM — 120 acres, 95 plowable, 2 set of barns, drilled well, several dug wells, Frame home, exterior and roof-newly painted, inside needs work, Con. 4 Twp. Osnabruck - $45,000. Interested-give us an offer.

FOR SERVICE AND SATISFACTION
CALL:
Leon Marcellus
CHESTERVILLE
448-2444

HEY CULLIGAN® MAN!
CULLIGAN WATER CONDITIONING
SALES—RENTAL—SERVICE
- Soft Water
- Complete Line of Products
- Free Estimating & Water Testing
- Industrial-Commercial-Domestic
- Water Conditioning is Our Only Business
- Free Water Analysis • Salt Delivery Service

CULLIGAN WATER CONDITIONING (CORNWALL)
19 Amelia St. Cornwall
BUS:932-8044 AFTER 5 P.M.:933-5092

Pro Feature Values
ZERO IN ON THESE HUNTING VALUES





REDLINE 12 PLASTIC 12 gauge
SHOTGUN SHELLS
$2.99 box of 25



HERITAGE LONG RANGE
SHOT SHELLS
$4.29 box
HARD NOSE
GUN CASES
$13.19

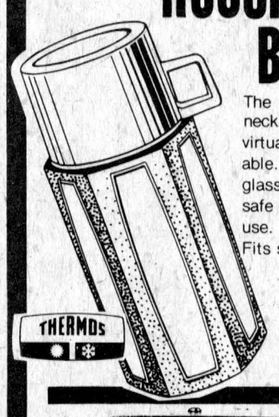

ROUGHNECK BOTTLE
The new Roughneck bottle that's virtually unbreakable. Contains no glass - completely safe for children's use. 10 oz. size - Fits school boxes.
2.59 EACH

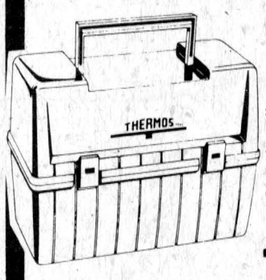

LUNCH BOX ONLY
Strong rust-proof plastic school lunch box from Thermos. Takes the new Roughneck 10 oz. bottle.
(BOTTLE NOT INCLUDED)
1.99
Snak Jar
Just the ticket for those light snaks. 5½ oz. size with large spoon size opening.
1.39 EACH



4 CUP HOT POT
For a "fast" cup of coffee - tea - soup. Handy size at home, school, office, and trips. Complete with detachable cord.
9.97 EACH

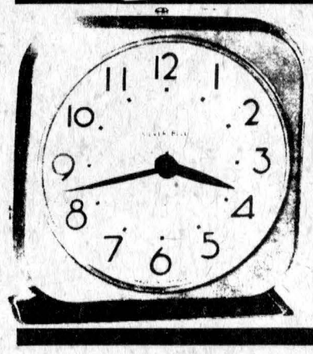

SILVER BELL ALARM
Key wound alarm clock from Westclox. Large, easy to read dial-loud alarm.
4.99 EACH
7.99 EACH
MINIKIN ELECTRIC ALARM CLOCK
Petite - cute - dainty. All describe these little beauties. Sweep second hand and indicator - From Westclox - White or Woodtone finish.

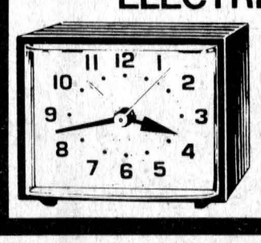

8 DIGIT CALCULATOR
Many features including constant for X, &, ÷.
(BATTERIES INCLUDED)
12.88 EACH
SHOP PRO WHEREVER YOU GO
Prices subject to prior sale.
Items may not be exactly as illustrated.
BYERS BUILDING SUPPLIES LTD.
CHESTERVILLE — 448-3318



Reeve signs proclamation

Osnabruck Reeve Edwin Waldroff signs into effect a proclamation making the week of Sept. 19-26 Jaycee Week in the township as Fraser Cross, president of the Upper Canada Jaycees, looks on. The young men's service club has been in existence for less than two years and already claims 35 members. All are between the ages of 18 and 39.

-staff photo-

Jaycee Week proclaimed

INGLESIDE (Staff) — This week is Jaycee Week in Osnabruck Township and Cornwall as Reeve Edwin Waldroff and Mayor Gerald Parisien signed proclamations to that effect for their respective municipalities last week.

To mark the observance, the Upper Canada Jaycees - 35 young men between the ages of 18 and 39, are launching several campaigns as they continue their community service work in the Ingleside area.

Under president Fraser Cross, the local group will be working with the township's volunteer firefighters in an identification campaign households containing the very young and the elderly in Osnabruck. The drive's aim is to help firefighters in evacuating residents in case of fire. Work on the project will begin in October.

The Upper Canada Club is also co-operating with Canada Jaycees and the Independent Insurance Bureau of Canada in a national campaign entitled "Let's Free Enterprise".

The campaign is designed to back the Jaycee belief that "economic justice can best be won be free men through free enterprise. Both the Jaycees and the Independent Insurance Bureau feel the free enterprise system in Canada will be threatened if the government doesn't change its attitude toward business.

The service club and insurance group have also joined forces in a campaign to combat auto thefts.

Called "Lock It and Pocket the Key", the informational campaign has proven its worth in the U.S. where auto thefts have decreased in areas in which the program has been implemented.

It is aimed at the youthful offender and is backed up by statistics which show that 42 per cent of auto thefts in a one month period in Ottawa last year involved cars which had their keys left in them.

According to figures released in the U.S., the incidence of auto theft is 300 per cent higher among juveniles than among adults and the overwhelming majority of these thefts are carried out for the simple purpose of joy riding.

By hammering home the message of having drivers lock their cars and pocket their keys, the Jaycees hope to help these juveniles protect themselves.

The Upper Canada Jaycees were joined at their monthly meeting Monday night at the Treasure Island Inn, Ingleside, by CHIMO Regional Director Peter Clark and by Brian Fisher, a representative of the Canadian Institute of Cultural Affairs.

Personal

Rev. E. Earle Eaton motored through northern New York State last week visiting relatives and friends in the areas of Syracuse, Rochester and Alexandria Bay. On Monday Rev. Eaton attended a meeting of the Dundas County Ministerial Association, Morrisburg.

Former Ingleside resident dies

Mrs. Christeann A. O'Shaughnessy a former resident of Aultsville and Ingleside, died suddenly in Cornwall General Hospital Thurs. Sept. 16 at the age of 76. Mrs. O'Shaughnessy, had been a resident of Glen-Stor-Dun Lodge, Cornwall, for a year prior to her death.

She was born in Williamsburg Township January 16, 1880, a daughter of Amos and Mary (Bush) Cheley, both deceased, and attended township schools. She married James M. O'Shaughnessy in Chesterville January 3, 1900. Mr. O'Shaughnessy died in 1972. Mrs. O'Shaughnessy was a member of Trinity United Church, Ingleside.

She is survived by two daughters, Bessie (Mrs. Ross Dafoe), Ingleside, and Mary (Mrs. Gordon A. Smith), Morrisburg. She is also survived by 11 grandchildren and 23 great-grandchildren. A son, Everett, predeceased her.

Rev. Clifford Allen conducted the funeral service from the Fairbairn Funeral Home, Morrisburg, at 2pm Sat., Sept. 18. Interment was at St. Lawrence Valley Union Cemetery, Ingleside. Pallbearers were Mrs. O'Shaughnessy's grandsons.

The average Ontario family spends less than one cent for the amount of electricity it uses in making coffee and toast any morning.

Hilda Johnston passes at age 73

Friends in Williamsburg and the area learned with regret of the death of Mrs. Hilda Johnston, an esteemed resident throughout her entire lifetime, who passed away after a lengthy illness, at the Winchester Memorial Hospital Tues., Sept. 7, at the age of 73.

Born at Williamsburg Sep. 23, 1902, she was the daughter of the late Percy McIntosh, and his wife, the former Florience Eastwood. She recieved her education at local schools and on December 16, 1925 was united in marriage at Williamsburg with Carman Johnston, who predeceased her in 1936. She was also predeceased by a brother, Garfield McIntosh.

Survivors are son Ferneley Johnston, Williamsburg, and Mrs. Samuel Holmes (Reta), Winchester, and Mrs. Kenneth Durant (Blanche), Inkerman. She is survived by five grandchildren and three great-grandchildren.

Mrs. Johnston was an active member of St. Peters' Lutheran Church Women and a faithful member of St. Peters' Lutheran Church, Williamsburg, where her funeral service was held Sept. 9 at 2pm with Rev. John Bochmer officiating. Interment followed at Maple Ridge Cemetery.

Pallbearers were Lyle Kehoe, Johnny Whitteker, Borden Hess, George Babcock, Harold Coughler and Emerson Carr.

District News

AVONMORE (Special)—Mr. and Mrs. Brian Robilliard returned to their home in Barrie after spending a week with the former's parents, Mr. and Mrs. Dan Robilliard.

Mrs. Elgin Finalyson spent a few days with her daughter, Mrs. Mel Ferguson, Mr. Ferguson and family at Brockville.

Mr. and Mrs. Maurice Martel returned home after spending two months at their cottage and visiting with relatives in Chicoutomi, P.Q.

Grant Awbury and daughter, Mrs. Partridge of Stayner, spent a few days with Mr. Awbury's sister, Mrs. Jean Ferguson.

Mr. and Mrs. Hubert Delaney accompanied their daughter, Miss Karen Delaney, to London, Ont. Miss Delaney will resume her studies there.

Miss Margaret MacRae, Cornwall, spent the week-end with Mr. and Mrs. Hector MacRae.

Mr. and Mrs. Ray London, Montreal, spent the week-end with relatives.

Weekend visitors with Mr. and Mrs. Ford Warner were Cecil Warner, Toronto, Miss Beverley Warner and Helen Latour of Ottawa.

Mrs. Ethel Watson, Ottawa, and Mr. and Mrs. George Adams, Cornwall, were visitors with Mr. and Mrs. W.M. Campbell on Monday.

Mr. and Mrs. Donnie Thompson and daughter Jennifer of Huntsville spent the weekend with Mrs. Thompson's parents, Mr. and Mrs. Stewart MacRae.

Doug Bush, Ottawa, visited his parents, Mr. and Mrs. Neil Bush, over the weekend.

Mr. and Mrs. James Tuikess accompanied by their daughter and son-in-law, Mr. and Mrs. Harold Harris of Kingston, have returned home after a pleasr trip to the East Coast.

Mrs. Fraser MacRae spent the weekend in Cornwall with Mr. and Mrs. Clifford MacRae and daughters.

Visitors with Mr. and Mrs. Clilfford McElheran last Sunday were Mr. and Mrs. I. Jeaurond, of Cornwall.

Visitors with Mr. and Mrs. J.R. MacGregor were Mr. and Mrs. Peter MacGregor, Woodstock, and Mr. and Mrs. Robert J. Black of Bainsville.

Kennie Ferguson of Sarnia spent the weekend with his mother, Mrs. Jean Ferguson.

$ Payments Too High
Need Extra Cash
Too Many Payments ?

STOP WORRYING

WE UNDERSTAND
WE CAN HELP YOU !

If you own a Home, Farm or Property . . . in the city, town or country . . . old or new . . . paid for or not — OUR LOW-PAYMENT MORTGAGE PLAN IS PROBABLY YOUR ANSWER. Thousands of folks, all over Ontario, Have Let Us Help Them and Their Friends. WE WOULD LIKE TO HELP YOU TOO!!

• CONSOLIDATE ALL YOUR DEBTS •
• GET THAT EXTRA CASH NOW •
• HAVE ONE LOW PAYMENT •

Call Now — You Won't Be Sorry

Bryce Latour — 746-3352

GREAT NORTHERN FINANCIAL CORPORATION
"A CANADIAN PUBLIC COMPANY"
WHOSE ONLY BUSINESS IS HELPING PEOPLE
Embrun Office — 443-3131

Levesque's
THE YOUNGSHOP

Protect Your Child Against Winter's Chill
In A "Cadillac" By GAY TOG

Note These Features In Both Jacket and Body Warmer
- 100% Waterproof nylon fabric
- Quilted nylon lining throughout
- 100% polyester interfill
- Extra strong polyester / cotton thread
- Heavy duty zippers

1. Quilted hood with drawstring
2. Nylon knit collar for warmth
3. Toggle clips for mitts
4. Elasticised back for snugness
5. 2 patch pockets with flaps
6. Nylon knit cuffs
7. Magnetic belt buckle
8. Separating zippers on each side
9. Double knees for extra wear
10. Elasticised shoulder straps for easy fit
11. Built-up bib front and back
12. Elasticised back for snug fit
13. Storm cuffs to keep out snow

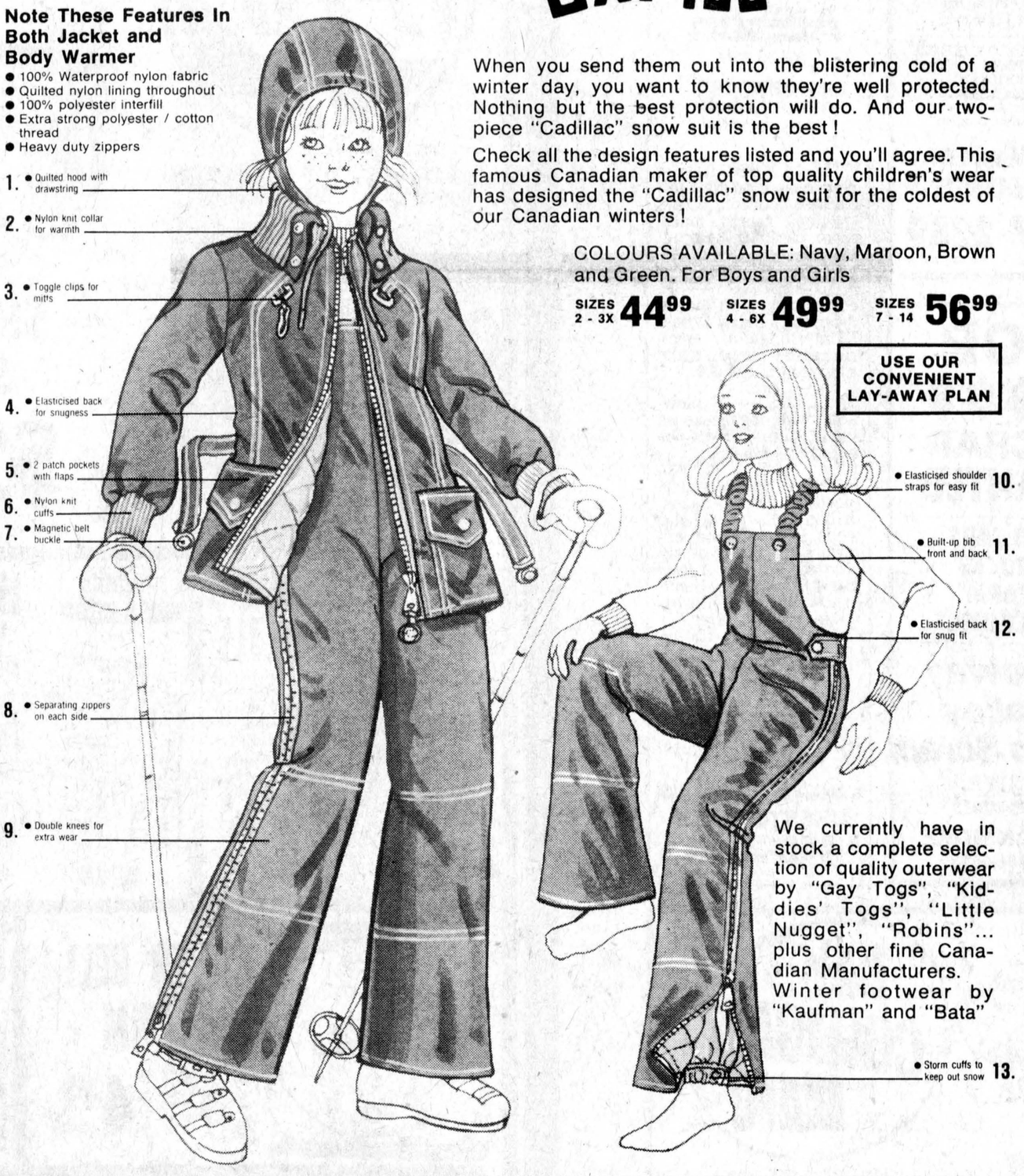

When you send them out into the blistering cold of a winter day, you want to know they're well protected. Nothing but the best protection will do. And our two-piece "Cadillac" snow suit is the best!

Check all the design features listed and you'll agree. This famous Canadian maker of top quality children's wear has designed the "Cadillac" snow suit for the coldest of our Canadian winters!

COLOURS AVAILABLE: Navy, Maroon, Brown and Green. For Boys and Girls

SIZES 2 - 3X 44.99 SIZES 4 - 6X 49.99 SIZES 7 - 14 56.99

USE OUR CONVENIENT LAY-AWAY PLAN

We currently have in stock a complete selection of quality outerwear by "Gay Togs", "Kiddies' Togs", "Little Nugget", "Robins"... plus other fine Canadian Manufacturers. Winter footwear by "Kaufman" and "Bata"

Pram Suits ● Pram Bags ● Snow Suits ● Snowmobile Suits
Boys' and Girl's Coat Sets ● Duffle Coats ● Ski Jackets
...AND MORE! ALL IN RELIABLE "LEVESQUE" QUALITY!
Gloves ● Mitts ● Toques ● Scarves ● Boots ● Winter Underwear by "Lady Bird"

USE OUR LAYAWAY PLAN NOW, WHILE SELECTIONS ARE COMPLETE

master charge
THE YOUNGSHOP
29 Second Street East
CHARGEX
DOWNTOWN CORNWALL - 932-4802

Cards of Thanks

CARD OF THANKS

Many thanks to Dr. Slowey and Rev. Bowkett and nurses on second floor of Winchester District Memorial Hospital for the wonderful care given me and to all my many friends for the gifts, flowers and cards I received while a patient there.

Edna V. Droppo
3-1

CARD OF THANKS

I wish to extend my sincere thanks to my relatives and friends for get well cards and visits while I was a patient in Winchester District Memorial Hospital. Special thanks to Rev. Fr. J. Appelman, Drs. G. Slowey and D.W. Justus and nursing staff of the first floor for their excellent care.

Ethan H. Dubois
3

CARD OF THANKS

Thank you sincerely to Doug and Betty Zeran and family for the abundance of help at all times, but especially at the time of our barn fire. To the Newington Fire Dept. each and everyone, who helped in any way, please accept this as a personal "thank you".

Bev, George Michaud and family
3

CARD OF THANKS

I wish to express my thanks and sincere appreciation to my family, relatives and friends who remembered me with visits, cards, flowers and gifts during my stay in Winchester District Memorial Hospital. Special thanks to Dr. MacMillan, Dr. D.W. Justus, visiting clergy, nursing staff of second and first floor east. All your kindness is very much appreciated.

Mrs. Catherine H. Blair
3-1

CARD OF THANKS

We would like to extend our very sincere thanks to our many friends, relatives and neighbours for their expressions of sympathy, flowers, cards and donations to the Kidney, Heart and Cancer funds and to those who brought food to the house. This kindness will long be remembered. Special thanks to Gary, Sharon and Dannie Lamoreaux for doing the work at home.

Mr. and Mrs. Geo. T. Johnstone and family
3

CARD OF THANKS

We wish to extend our sincere thanks to our family for such a lovely party on our 25th anniversary and to all who attended. Special thanks for all the lovely gifts and cards. Your thoughtfulness was very much appreciated and will always be remembered.

Rose and Ivan Tinkess
3-1

CARD OF THANKS

We wish to express words of grateful and heartfelt appreciation to so many kind neighbours, friends and relatives who were so thoughtful of us during the lengthy illness and at the time of death of a dearly loved Mother and grandmother Hilda Johnston. Please accept our sincere thanks for the floral tributes, donations to the Cancer Society and other charities, to those who remembered her with letters, cards and flowers before her death, to those who brought food and helped at our home also to the women of the church who served lunch after the funeral. Special thanks to Rev. John Boehmer, Dr. Domanko, Dr. Chande and the nurses of 1st and 1st east for efficient care and kindness also the staff of Fairbairn Funeral Home. These acts of kindness will long be remembered.

Ferneley, Marion Johnston and family
Mrs. Shereley Hayes and family
3-1

CARD OF THANKS

We wish to express our thanks to friends and neighbours for the kindness shown to us during the sudden death of our brother and uncle, James E. Gow. Special thanks to Rev. L.M. Ferguson and Vice and Craig Funeral Directors for all their arrangements.

The Gow Family
3

IN MEMORIAM

IN MEMORIAM

In loving memory of a dear husband, father and grandfather, Chas. A. Munro, who passed away Sept. 22, 1974.
Silent thoughts, tears unseen
Wishing your absence was but a dream
Today, tomorrow our whole lives through
We will always love and remember you.

Agnes Munro, Shirley, Michael and Tara Oldfield.
3-1

Inside Ingleside

by Jean Jeacle

I have to get a new pair of "snuggies". Hockey registration takes place this Saturday and I know what that means. Finch arena will soon become our second home and I will be cold until next April.

Our own Number Four will don the blades...NEW ones because his feet are growing as fast as his appetite..and join the fraternity of Beliveau and Orr. While he is hoping he won't lose the puck, I will be praying he won't lose his teeth.

He will skate and check and, sometimes, score. He will trip and slip and fall on his head. He will consume a large drink, a hot dog and two bags of chips before lunch...and I will be there to watch him.

He loves the game and I love him, so, with his father as chauffeur and his sister as cheerleader, we will brave the blizzards again when it is Hockey Time in Osnabruck Township.

SIGN UP TIME

Parents, get your chauffeur's licences ready. The youth groups are starting their 76-77 programs.

— Brownies and Guides, Mondays, 6:30pm at St. Matthew's.

— Cubs...Monday, 6:30pm at St. Peter's

— C.G.I.T., Explorers and Messengers...Tuesdays, 7:30 at Trinity

— Sigma C...Thursdays, 7:30 p.m. at Trinity

— Youth Bowling...Saturdays, 1pm at Ingleside Lanes

— Highland Dancing...Saturdays 12:30pm at Rothwell School

BITS AND PIECES

— Are the gardens better on Dickinson Drive...or is it the gardeners? **Joyce Brownell** has some very tasty tomatoes and **Helen Weegar** has hit the jackpot with the juiciest raspberries imaginable.

— Our "bald-headed grocer" is back in town after a visit to foreign parts. I have not seen his wife yet but I assume that he did not leave her stranded on Mackinac Island.

— **Rex Robertson** looked quite at home holding the reins at "The Grand Exhibition"

On your behalf as well as my own I am saying THANK YOU to the Grade XIII class at ODHS for their attempt to clean up the litter at the shopping centre. Such neighborliness is really appreciated, here "Inside Ingleside".

IN MEMORIAM

IN MEMORIAM

RICE — In loving memory of a dear wife, mother and grandmother, Lyllian Edith, who passed away September 25, 1974.
Your heart was dearest in all the world
Your love the best to recall
For no one on earth could take your place
You are still the dearest of all.

Sadly missed by Gerald, Geraldine and Tracie

IN MEMORIAM

DUFF — in loving memory of a dear husband and father, Stuart Duff who passed away Sept. 17, 1969.
A heart of gold stopped beating
Hard working hands at rest
God called him home to prove to us
He always takes the best.

Wife Margaret and daughter Jean

CONSEIL D'EDUCATION DES COMTES DE STORMONT, DUNDAS & GLENGARRY
COUNTY BOARD OF EDUCATION
requires immediately for an indefinite period
TEMPORARY PRINCIPAL'S RELIEF
(4 half days per week)
at
SIR JOHN JOHNSON PUBLIC SCHOOL

Written applications will be received by:
Mr. Graeme Miltimore, Principal,
R.R.2
Cornwall, Ontario.
K6H 5R6.
Tel: (613) 932-0920

S.W. Libbey, Chairman. T.R. Leger, Director.

S.B. Barkley dies Sept. 20 in hospital

Stanley Bismark Barkley, a resident of the Chesterville Senior Citizens Home and formerly of Morewood and Williamsburg, died in Winchester District Memorial Hospital Mon., Sept. 20 at the age of 82. Mr. Barkley was a retired farmer.

Mr. Barkley was born at Dunbar July 20, 1894 the son of Aaron and Eliza Ann (Marcellus) Barkley, both deceased. He received his education at Dunbar on April 4, 1916, he married the former Lillian Rose McMillan in Chesterville.

He was a devout member of St. Luke's Lutheran Church, Dunbar, and was superintendent of the Sunday School for 20 years. He was president of the Luther League and was for many years treasurer for the congregation in Dunbar.

Mr. Barkley is survived by his wife; four sons, Edwin and Garnet, Kingston, Emerson, Scarborough, and Clifton, London, Ont.; one daughter, Janice (Mrs. Don Morrow), Sharbot Lake, and by 17 grandchildren and 16 great-grandchildren.

Rev. John Boehmer, assisted by Rev. D.L. Gordon, conducted the funeral service at 2pm from the Vice and Craig Funeral Home, Chesterville, to Dunbar Lutheran Church. Interment was at Maple Ridge Cemetery.

Pallbearers were Gordon Barkley, Brian Barkley, Richard Barkley, Michael Barkley, Paul Morrow and Donald Middleton.

COMING EVENTS

The Ernest Angley Salvation Healing Crusade, Great Miracle Service, Sat., Oct. 2, 6:30pm, Lansdowne Park Arena, Ottawa. Hear the singing men, The Musical Five. For transportation, call 774-2940. 3-1

CHESTERVILLE W.I. — Will meet in the Institute Room on Monday, Sept. 27 at 8pm. Guest Speaker - Mr. Tom Rance. Everyone welcome. 3-1

CONNAUGHT ROD & GUN CLUB — Will hold their Annual Rooster Shoot on Sunday, Oct. 3, 1pm. at the Club House. 22 rifles, open sights, offhand shooting. Everyone welcome. 4-2

NURSERY SCHOOL DRAW WINNERS — Riding mower, Jack Durant, Chesterville. Sept. 13, 50-50, Cindy Richards, Chesterville. Thank you everyone for your support. 3-1

MAPLE LEAF SMOKED PICNIC, lb. 89c
PORK RIBLETTS, lb. 89c
PORK HOCKS, lb. 49c
PORK LIVER, lb. 49c
THRIFTY BACON, lb. 89c
SIDES OF BEEF CUT WRAPPED AND FROZEN, lb. 79c

EARL'S MEATS
PHONE: 448-2324 Chesterville, Ont.

Mixed Party
IN HONOUR OF
THE RECENT MARRIAGE OF
ARDEN & IVA
(NEE STANLEY) HOLMES
Winchester Arena
Friday, Sept. 24
9 PM — 1 AM
DANCING • BAR
TICKETS: $1.50 PER PERSON

WEDDING PHOTOS
Book Early
Avoid
Disappointment
J. P.'s
PICTURES
& PRINTS
3 William St.
MORRISBURG
543-3060

FAMILY STYLE ENTERTAINMENT
Winchester
DOORS OPEN 7:00 P.M. CONTINUOUS FROM 7:30

THURS., FRI., AND SAT.
SEPT. 23, 24 and 25
"RIDE A WILD PONY"
Starring Michael Craig
"DUMBO"
Both by Walt Disney

MON., TUES., AND WED.
SEPT. 27, 28, and 29
"DOG DAY AFTERNOON"
Starring Al Pacino and Michael Sarazin.
Admittance Restricted to persons 18 years of age or over

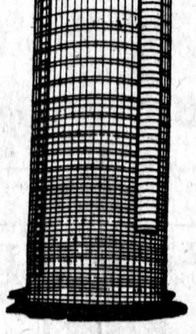

We Build
SUPERIOR SILOS
- High Moisture Haylage
- Corn Silage
Also extensions on Macoun and Dion Silos. Replaster silos. Silomatic silo unloaders. Uebler Automatic Feed carts and Barn Equipment.
CONTACT:
Wm. Wammes
R.R. 2 OSGOODE, 826-2394

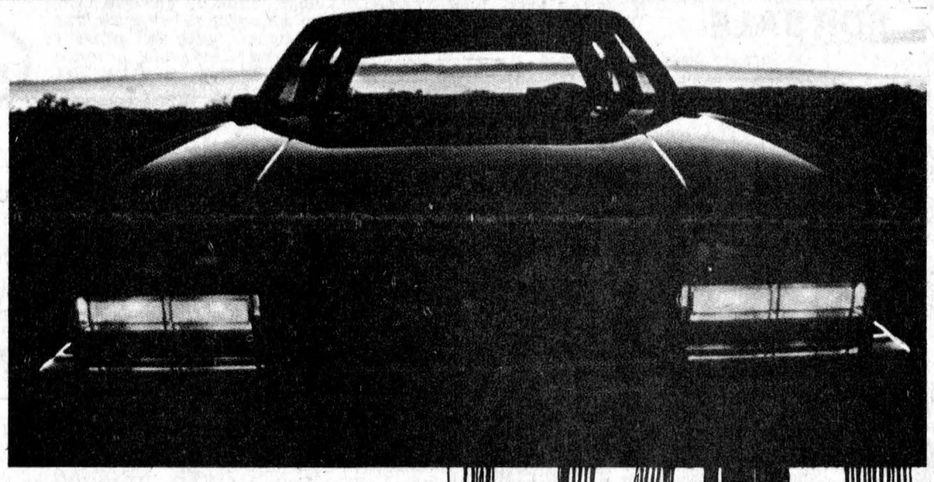

G. M.
ON THE MOVE FOR 77!
It's our 5th Anniversary
and we invite you to come see the originals.
Thursday, Sept. 30, 1976
7:00 to 11:00 p.m.
Join us for the unveiling
of our brand new 1977
Chevrolet-Oldsmobile collection.
It's a travelling show we know you'll appreciate.
Lunch Will Be Served
AUTO SHOW
Upper Canada Motor Sales Ltd.
Morrisburg Highway 31 and Highway 2 543-2925

Savings Tips 2
FRIENDLINESS IS OUR TRADEMARK

CLARK'S CHOICE PEAS, 19 fl. ozs. 24c
NABOB GROUND COFFEE, 1 lb. bag .. $1.79
BILLY BEE CREAMED HONEY, 32 oz. cont. $1.85
MAXWELL HOUSE INSTANT COFFEE 10 oz. jar $3.25
FIVE ROSES ALL PURPOSE FLOUR, 5 lb. bag 83c
TWINKLE WHITE OR CHOCOLATE POUCH CAKE MIX, 12 oz. pkg. 39c
HABITANT HOT CHICKEN SAUCE, 14 fl. oz. tin 25c
BICKS BABY DILL OR YUM YUM PICKLES 32 fl. oz. jar 97c
TOP VALU FROZEN CONCENTRATED ORANGE JUICE, 6 fl. oz. tin 22c
McCAIN FROZEN DE LUXE PIZZA, 22 oz. pkg. $1.99
DELISLE ASSORTED VARIETIES FRUIT FLAVOURS YOGOURT, 16 oz. cont. 84c
FLEISCHMANN SOFT CORN OIL MARGARINE, 1 lb. pkg. 99c
LAVO LIQUID BLEACH, 128 fl. ozs. 79c
CAPRI WHITE OR PINK, BATHROOM TISSUE, 6 roll pkg. $1.21
BICKS SWEET MIXED PICKLES, 32 fl. oz. jar 97c
DIETRICH 100 per cent WHOLE WHEAT BREAD, 24 oz. loaf 45c
SMILES & CHUCKLES PEPPERMINT PATTIES, 125 g. box 59c
PALMOLIVE RAPID SHAVE, REG. MENTHOL OR LIME SHAVING CREAM 7 oz. tin 87c
ADORN REG., HARD TO HOLD, UNSCENTED OR ULTIMATE HAIRSPRAY, 6.3 fl. oz. tin $1.29

PRODUCE
CANADA NO. 1 POTATOES, 20 lb. bag .. $1.19
CALIFORNIA NO. 1 RED GRAPES, lb. ... 49c
SMALL BOILER ONIONS, 10 lb. bag 99c
OUTSPAN ORANGES, size 112's doz. 89c

Fall Food Savings
CUT FROM BUDGET BEEF CHUCK, BONELESS BLADE ROAST, Lb. 77c
BUDGET BEEF, BEEF RIB, approx weight 20 to 30 lbs. lb. 79c
CUT FROM BUDGET BEEF RIBS, RIB STEAK, lb. $1.37
CUT FROM GRADE 'A' CHUCKS SHOULDER STEAKS, lb. 78c
CUT FROM GRADE 'A' RIBS, RIB ROAST, lb. $1.58
CUT FROM GRADE 'A' HIPS, SIRLOIN TIP STEAKS, lb. $1.48
FORMERLY CUBE STEAKS, TENDERIZED STEAKS, lb. $1.68
CUT FROM GRADE 'A' LOINS, SIRLOIN STEAKS, lb. $1.68
MARY MILES MACARONI & CHEESE OR MOCK CHICKEN LOAF, 1 lb. pkg. 99c
SCHNEIDERS, RG. OR ALL BEEF MINI-SIZZLERS, 1 lb. pkg. $1.29
SCHNEIDERS, BLUE RIBBON OR ALL BEEF BOLOGNA, 1 lb. pkg. $1.09
SCHNEIDERS, RED HOT OR ALL BEEF WIENERS, 1 lb. pkg. 99c
SCHNEIDERS, REG. OR ALL BEEF LUNCHEON MEAT, 6 oz. pkg. 54c
MARY MILES, SLICED SIDE BACON, 1 lb. pkg. $1.49

FULTON BROS. LIMITED
HOME HARDWARE 448-2345
ELECTRICAL APPLIANCES 448-2195

CROWDER
MONUMENTS
WILLIAMSBURG
CEMETERY
(DWIGHT CROWDER, PROP.)
... where one of the best can be bought for less!
LETTERING
535-2683
March 1976

ESTD 1905
BROWNLEE
Funeral Home
Finch, Ontario
AMBULANCE
SERVICE
984-2234
46tf

WANTED
RAW
FUR SKINS
We will buy all kinds of RAW FUR SKINS
at
TOP PRICES
LAVIMODIERE
FURS LTD.
117 Montreal Road
CORNWALL, ONT.
932-4030

ATTENTION
FARMERS
We pick up your dead, sick and disabled cows and horses
7 DAYS
A WEEK
Prompt Service
Call collect to
HERB LOUCKS
Winchester
774-5256 or
Machabee Animal Foods Ltd.
St. Albert
(613) 987-2818

GORDON
McINTOSH
Sales Service
PHONE 987-2923
CRYSLER ONTARIO

WANTED
USED RIFLES
& SHOTGUNS
WE BUY
SELL • TRADE
L & M
GUNS
1 mile South
of St. Andrew's
on Highway 138
932-5583 26tf

Classified advertising

Dial — 448-2321 or 448-2322 for Want Ad Service

FOR SALE

FOR SALE — 3-furrow, 12" Norcan trip-beam plow; Choreboy milker unit; 2-wheel rubber tired trailer, Doug McMillan, Phone 346-2297. 5-3

FOR SALE — 1973 Dodge Maxi-Van, P.S., P.B. aut. 652-4168. 50tf

WANTED TO CLEAR — S[illegible] on all used Furniture - Marlene Used Furniture and Book exchange, 25 Pitt St., Cornwall, 932-3151. 24tf

FOR SALE — Northrup King Seeds. Order your Hybrid Corn and Forages now. Your local dealers, Don MacLean, R.R. 3, Ingleside, 984-2285; Harry Dusomos, R.R. 2, Finch, 346-5625; Dave McIntosh, R.R. 1, Williamsburg, 774-5952. 10tf

FOR SALE — 1971 GMC pickup truck; table saw. Phone 448-2763. 3-2

FOR SALE — Double tenement in Cornwall - 3-bedrooms on each side, one side vacant. Forced air heating. ½-mile from bus stop. Lot 75'c200'. Nice location. Reasonably priced. Call 932-5117. 3-1

FOR SALE — Kvernelands Stenomatis Plows, also points and parts for same; plow points for most makes of plows. Bring your old plow point number. Robertson Equipment, Cornwall, 932-2841. 8-9

FOR SALE — Approx. 40 acres of standing oats or oats from combine. Phone 448-3374. 1tf

FOR SALE — 100 bus., New Holland, side spread, manure spreader. Gerald Empey. 346-2234. 1tf

FALL POOL SPECIALS — Big savings. Beat next year's price increase. All ALUMAPOOLS and SWIMRITE accessories greatly reduced to clear (pool kits or installations). Pool covers and winterizing orders now being taken. Don't be caught short - call today for a complete estimate at no cost to you. KOPAS POOL AND PATIO LTD., 774-2133. 1tf

FOR SALE — Bulk feed tank, 6 ton capacity complete with auger and motor. Apply to Frank Schoones, phone 448-2270. 3

FOR SALE — Car radio for Chev. or Ford; B&W TV 21"; 2 table lamps; radio, 6-tube; elm wood; aut. knitting machine; Surge milker; bed and cots; Singer sewing machine. Kenneth Fyke, Elma, 448-2670. 3

LEADING POOL MANUFACTURER — has 1975 above ground Redwood type pools available. Willing to sacrifice at ½ price. Call collect anytime-1-416-667-1302. 35tf

FOR SALE — Government inspected sides of beef, and sides of pork available. Cut and wrapped for freezer. — Earl's Meats, 448-2324, Chesterville. 46tf

FOR SALE — Home-Lite Chain Saws available at Smith's Farm Equipment. Phone 774-3379. Sales and service. 5 models to choose from. 34tf

FOR SALE — 1969 Stake Truck with grain box and hoist. - Phone 448-2422. 3-2

SHAY MOTORS — Mountain, Ont., Lawrence E. Shay, Prop. - We specialize in alignment service, wheel balance, tune-ups, exhaust and brake service. Call 989-2011 for an appointment. 4

FOR SALE — Erie water softeners, conditioners and pumps. For free estimates, call Bill Conley, 448-2718 or Mike Kelly, 448-2013. 31tf

FOR SALE — Buy your beef direct from the farmer, Government inspected, dressed, 78c per pound. — Phone 448-2332. 20tf

FOR SALE — Well aged steer beef sides - 85c lb.; hinds - $1.10 lb.; fronts - 69c lb. - Country Meat Market, Dunbar - 448-2123. 1tf

FOR SALE — Hydro poles 30' and 35' long; fence posts, all sizes; braces; anchor posts; posts for building. - W.J. McDonald, St. Andrews West, 932-2735. 43tf

FOR SALE — DeLaval Pipeline Milkers; new and used Bulk Tanks, Vacuum Pumps, Pail Milkers and other Dairy Equipment. — Murphy Sales and Service, Garry Murphy. Brinston, 652-2337, evenings 652-4064. 25tf

FOR SALE — Monarch electric clothes dryer; boy's Bauer goalie skates, size 4; girl's figure skates, size 5. Phone 984-2885. 3-1

LEADING SWIMMING POOL MANUFACTURER — must dispose of brand new 1975 above ground aluminum pools, made to sell for $1890. Willing to close-out for 1188.00. Full warranties in effect. Call collect anytime - 1-416-667-1302. 35tf

FOR SALE — Baled hay and straw delivered — Andre Pare, 613-679-4293. 27tf

FOR SALE — Terry and Cotton Wipers suitable for cleaning, painting, garage work, etc. — Dundas Conservers Co-op Inc., 543-2378. 21tf

FOR SALE — Fresh shop hogs, sides of pork 89c lb. Country Meat Market, Dunbar, 448-2123. 52tf

GENERAL WELDING, IRON WORK AND RAILINGS — Contact Casey Tym, 3½ miles North of Chesterville, on paved road. — 448-3188. 46tf

FOR SALE — Homelite Chain Saws, New and used; good stock of parts; chain on hand. Mechanic on duty. — R. H. Beckstead, I.H. Parts, Sales and Service, Williamsburg, 535-2103. 46tf

SPRINGHOLM MOBILE PARK — New and used mobile homes for sale at all times - 1 (12'x68') 3-bedroom mobile home, new in gold decor, now priced at $13,500. includes delivery to your lot, furnished with beds, stove, refrigerator, oil furnace and carpeting. 1 (12'x60') 2-bedroom mobile home used, was new 1973. Now priced at $7,500.00 includes stove, refrigerator, furnace and free delivery to your lot. For further information, call Irwin Holmes, 774-2434 or please try 774-5407 and ask for Mrs. Shaver. 35tf

APPLES — Robertson's Apple Farm, 4 miles west of Morrisburg on Lakeshore Drive. Phone 652-4609. 8-10

FOR SALE — Wedding, anniversary or graduation cake (imitation). Phone 987-2198. 2tf

FOR SALE — Good hay, 75c a bale - Phone 543-2414. 3-1

FOR SALE — Horses; mares bred and open, quiet to ride; ponies, well trained and quiet; year and a half old filly. Buy now and save at fall prices. Stop in and see our young stallion purchased at Quarterama 76. Booking now for 77 season. Phone 926-5240. 3-1

FOR SALE — Cross Country skis, boots and poles, also new garage door. Phone 448-2040 before 9am. 4-3

FOR SALE 30" aut. Tappan Gurney electric stove; arborite buffet 60" long, both like new. Phone 448-2957 after 6pm. 3-2

For Sale
Apples
Smyth's
Orchard
Bring your own Containers
652-4089
Dundela
Opened 'til dark
47tf

FOR SALE — Surge pipeline milking systems, parlors, feeding sstems, water treatment equipment, stand-by power supply. New and used vacuum pumps, bulk tanks, milker pails and buckets. Peter Babcock Ltd. Surge Dairy Farm Equipment - 448-2752 or 448-2909. 1tf

USED BULK TANKS — DeLaval 400 gallon; Zero 500 gallon; Jamesway 500 gallon; two 400 gallon Mueller; one 300 gallon DeLaval - Peter Babcock Ltd. Surge Dairy Farm Equipment, 448-2752 or 448-2909. 1tf

FOR SALE — Fuel oil tank, 200 gals. - $35.00. Call after 5pm, 346-5436. 3-2

FOR SALE — 1972 Mobile home (60x12) with (10x9) addition and sundeck. Phone 448-2485. 4-3

FOR SALE — Patz manure stacker, used 2 years; 2 Patz silo unloaders with tripods and cable, all in good condition. Phone 984-2411. 4-2

FOR SALE — 1970 Dodge Dart, ps, pb, good tires. Phone 448-2604. 3

FOR SALE — Wringer washer, $25.00; Moffat electric stove, $75.00; 2 electric floor polishers, $5.00 ea; 2 wood folding chairs, $3.00 ea.; all in good working order. Phone 448-3369. 3-1

FOR SALE — Dry shelled corn, $6.00 cwt.; ground corn and barley mixed $6.00 cwt. Bring your own bags, George Crites, Maxville, 527-5393. 3tf

FOR SALE — Hoover washing machine, spin dry. Asking $60.00 - Phone 448-3024. 3

FOR SALE — Giftware, toys, records, 8-track tapes at Janmart, Chesterville. 2tf

FOR SALE — Wool - Sayelle, Phentex, Baby Wool, tapestry wool, embroidery thread, macrame at Janmart, Chesterville. 2tf

FOR SALE — Mobile home (50'x10') Stove, refrigerator, washer, new oil furnace and new hot water tank; running gear still attached, carpets, $4,500.00. Phone 774-2636. 3-2

FOR SALE — Meat hens. Contact 448-2725. 3

FOR SALE & 1975 Datsun B-210 Hatchback, new Michelin tires; radio; rear window defogger, excellent condition. Safety checked. Call 448-2924. 3-1

CORN FOR SILAGE — 10 acres, good access. Must sell immediately. Will accept any reasonable offer. Phone 774-2133, Winchester Springs. 5-3

FOR SALE — Pioneer Chain saw, new and Coldspot Freezer, nearly new. Phone 448-2419. 3-1

APPLES AVAILABLE — Starting Sept. 20. Pick your own apples and save or picked apples available. Bring containers. Apple shortage, come early so we can fill your orders. Come south of Williamsburg to Golden Eagle turn right, go straight west, four miles. Lyle S. Cassleman. 2

FOR SALE — Massey Ferguson three-furrow plough No. 43. Trip beam. Contact 443-5307. 3-2

FOR SALE — DeLaval Pipeline Milkers: new and used Bulk Tanks, Vacuum Pumps. Pail Milkers and other Dairy Equipment. - Murphy Sales and Service, Garry Murphy, Brinston, 652-2337, evenings 652-4064. 25tf

FOR SALE — Westinghouse 30" heavy duty range, coppertone, rotisserie, 2 years old in perfect condition - $100.00. Phone 448-3064. 4-2

FOR SALE — Apples for sale. Wilson's Apple Farm, 6 miles west of Williamsburg (first road left past church in Dundela) one mile down this road. John C.S. Wilson, RR1, Iroquois. Phone 652-4783. 4-2

WANTED — Caretaker for Morewood United Church beginning the end of October. Apply in writing to Box 4, Morewood, Ont. 4-2

WE DARE TO BE COMPARED — Rib steaks - 10 lb. tray pack.....95c lb. Bologna - 10 lb. avg.....45c lb. Country Meat Market, Dunbar, 448-2123. 3tf

FOR SALE — Two F-78, 14" Sebring tires; three 775, 14" Firestone tires in Ford wheels; one automatic transmission for Ford car. All in perfect condition. Henry Charlebois, 987-5225. 3-1

FOR SALE — Goal equipment, pair Tack skates, size 5, good shape, new broomball shoes, size 6, never worn. Phone 448-3153 anytime. 3

TRACTORS FOR SALE — 2 Ford Tractors 8-0 and 9N, 3 speed and 4 speed, both in good running condition, with 3 pt. hitch, pto, good tires, new batteries, prestone; also Massey 22. Stanley Myers, Avonmore, 346-5523. 3

FOR SALE — New and used furniture, antiques, collectables Stephenson's Furniture, Brinston, 7 miles north of Iroquois. Open 9-9, closed at 6pm Friday, Sat. 12 noon. Come in and look around. We have large selection of boxed cards - get well, sympathy, birthday, etc. 4-2

FOR RENT

APARTMENTS FOR RENT — INGLESIDE — One 3-bedroom apartment plus three 1-bedroom apartments newly decorated and carpeted, preferably young married couples or elderly couples. Available October 1. Phone 984-2904 or 774-3917 for interview. 4-2

FOR RENT — 2-bedroom bungalow close to Chesterville. Apply in writing to Box B953, c-o The Chesterville Record, Chesterville, Ont. 5-2

FOR RENT — 3-bedroom house in Winchester. Apply in writing to Box H-290, c-o The Chesterville Record, Chesterville. 4-2

TO RENT
SULLIVAN BROS.
GENERAL CONTRACTORS
— AIR COMPRESSOR —
— BUILDING MOVING —
— DOZERS —
— BACKHOE —
— LOADERS —
— PIT RUN GRAVEL —
— SAND FILL —
— CRUSHED ROAD GRAVEL —
— CRUSHED CEMENTING GRAVEL —
Phone Chesterville
448-2332
32tf

TERMEER'S
APIARIES
HONEY
FOR SALE NOW!
UNTIL OCT. 30
(First road N.E. of Goldfield)
FINCH, ONT.
984-2890

WANTED

WANTED TO BUY — Fowl, red, grey or black, also Hy-lines; ducks, geese, turkeys and rabbits - 346-5762. 30tf

WANTED TO BUY — Antique Books, Dolls, Tools, Oil Lamps, Cupboards, Dishes, Corner Cupboards, Brass Beds, etc. — Cecil MacNabb, Morewood, 448-2047. 31tf

ARTICLES WANTED — Top prices paid for scrap metal, brass, copper, lead, batteries, radiators, paper. — L. R. Bell and Son, 840 Amelia St., Cornwall, Ont. 933-1119. 43tf

WANTED — Old dishes, rocking chairs, assorted chairs, dressers, old furniture - 984-2418. 33tf

WANTED — Ride to downtown Ottawa. Weekdays, flexible hours. Call 448-2374. 2tf

HELP WANTED — Mechanic wanted for farm dealership. For further information, phone 448-2031. 1tf

WANTED — Farm Labour Pool needs listings for farm workers, some experience preferred. Phone 448-2311. 48tf

WANTED — Daily ride to Ottawa. Urgently needed, from Chesterville-Morewood road. Please call Judy. Phone 448-3194, office 996-2305. 3-2

WORK WANTED — Will do silo filling, Phone 984-2084, (after 5pm). 4-4

HOW TO EARN MORE MONEY — MEN & WOMEN — I need a full or part-time person to help meet the demand for a much needed service for motorists. Pleasant, dignified, good paying work. No experience necessary but a car is. For full information contact, Clare Summers, RR4, Winchester. Phone 774-6903. 5-3

FOR SALE

FOR SALE — Oil furnace, good condition. Call 534-8890, Saturday or Sunday. 3-1

FOR SALE — Charolais and Holstein Bulls. Call 534-8890 Saturday or Sunday. 3-1

FOR SALE — Portable Panasonic dryer, 6 months old. Phone 448-2228. 3-1

FOR SALE — 30" electric stove, Beach, reasonably priced. Phone 984-2091. 3-1

NOTICES

NOTICE — Coming Mid-October - Delft blue - giftware - copperware imported from Holland. Janmart, Chesterville, Ont., 448-3396. 3tf

LOST — Will the person who picked up the wrong coat at the Community Hall, Finch, Sept. 20, please return to Mrs. Elmer Flegg, Finch. 3-1

RUG CLEANING — Special Deep Steam Extraction. — James A. Beattie, P.O. Box 621, Winchester, Ont. — 774-3135. 32tf

ALCOHOLICS ANONYMOUS — Do you have a desire to do something about your drinking? There are no dues or fees for AA membership, the only requirement is a desire to stop drinking. For information concerning AA or Alanon (Families of Alcoholics) call 448-2986 or 984-2708 or write Box 559, Winchester. 39tf

RE-OPENING OF FABRIC YARN AND GIFT SHOP — ½ mile south of Newington. Larger selection of fall materials. Phentex, Regular Sky Elite and Craftisanat and Sayelle yarn, most quilting needs. Opened Tuesday thru Saturday, 1-4pm. Closed Mondays. Lois Helmer, Newington. 3-2

FOUNDATION DAMP-PROOFING — Product used is heated winter and summer in order to make it flow. Sprayed at 120 lbs. pressure. 6 cents per sq. are foot. (Minimum charge $25.00). It will probably cost you more to do it yourself. J-TAR, phone 774-3726. 3

ATTENTION FARMERS: For J&M gravity boxes, wagons, hydraulic augers and fertilizer spreaders, contact C-I-L Agromart, Hwy. 43, Kemptville, 258-2614. 3-4

NOTICES — Singer-Sales, service or rentals for home service: Call Fabrics Unlimited, 774-2207. Shop service or demonstration at the Fabric Shop, 125 Main St., Kemptville, Saturday, between 11 and 4. Minor tune-ups. While you wait. — 258-3139. 4tf

NOTICE — "Need Drain Tile". Available now in Winchester, west end, opposite the Arena. Contact Winchester Drain Tile Ltd., 774-3131. After hours call Dave Sloane, 774-3407. 10tf

STEAM CLEANING — Carpet and upholestry in home steam cleaning, also one day service on carpet and upholstery with free pick up and delivery. Free estimates. Phil McMillan, Prop. 984-2777, anytime. 32tf

NOTICE — Will do custom silo filling - 984-2422. 51tf

COMING EVENTS

MIXED PARTY — In honor of Marilyn Droppo and Archie Heuff will be held on Friday evening Sept. 24 Chesterville Community Hall, music by "Train". Everyone welcome. 3-2

DANCE — Winchester Legion Banquet Hall, Sat., Sept. 25, 8:30pm to 1am. Lorna Frappier at the organ. Refreshments. $3.00 per couple. Everyone welcome. 3-2

LIVESTOCK PARASITE CONTROL MEETING — Monday, Sept. 27th, at 7:30pm at the farm of Mr. Harold Lannin, Winchester. All dairy and beef producers are invited to view the demonstration of methods and products for controlling internal and external parasites. 3-2

BAKE AND RUMMAGE SALE — Will be held in Dunbar Community Centre on Sat., Sept. 25 from 10am-4pm, sponsored by Dunbar Ladies Aid Society. 3

55TH WEDDING ANNIVERSARY — Delia and Chester Robinson will celebrate their 55th wedding anniversary on Tuesday, September 28th. They would be delighted to welcome friends, neighbors and relatives at their home, 526 Main St. West, Winchester, Ont. from 7pm on. Best wishes only, please. 3-2

CHESTERVILLE LEGION — Will hold a Social Evening on Oct. 2, 1976. Maple Ridge Boys. Barbecue. 4-2

BUS TRIP — From Avonmore to Ottawa on Sat. Oct. 2 to a Miracle Service by Ernest Angley, Leaving Avonmore at 2pm. For further information, phone Earl Eamer, 613-346-5650. 4-3

WEDDING RECEPTION — In honor of Mr. and Mrs. Reid McIntyre (nee Darlene Beckstead) Sept. 25, 1976 at Finch Community Centre. Music by the Country Heirs. Lunch served. Everyone welcome. 3-1

CARAVAN CAMP — Lakeshore Drive, Morrisburg, Daily weekly, monthly and season campsite rentals. Modern facilities in a pioneer setting. Phone 613-543-3502, after 5pm. 4-2

HAM AND TURKEY BINGO — In Avonmore Community Centre, Sat., Oct. 2 at 8pm. Sponsored by the A.C.A.A. 4-2

MORRISBURG AND DISTRICT CANADIAN CLUB — Meetings will be held on the following dates: Thursday, Sept. 30, 1976, guest speaker, Honourable William G. Newman, topic - "Farming Today"; Wednesday, October 6, 1976, guest speaker, Dr. Earl W. McArthur, topic - "Diploma Education and its Importance"; Wednesday, October 13, 1976, Dr. R.J. Moore, topic - "Guyana, A Developing Country"; Wednesday, Nove. 3, 1976 - Dr. J.C. McIsaac. All members, guests and interested people are invited to attend. 4-2

TEA AND BAZAAR — Saturday, September 25 at 2pm in Victory Hall, Monkland. Sponsored by Monkland-Gravel Hill Presbyterian Churches. 3-1

CHRISTMAS TEA & BAZAAR — The annual Christmas Tea and Bazaar will be held at St. James United Church, Avonmore on Sat., Nov. 13th. Theme, "An Old Fashioned Christmas". 3-1

NOTICES

CONSEIL D'EDUCATION
DES COMTES DE
STORMONT, DUNDAS &
GLENGARRY
COUNTY BOARD OF
EDUCATION
TENDER
SALE OF OBSOLETE
PRINTING EQUIPMENT

Sealed bids will be received by D.N. Shuttleworth, Superintendent of Business and Treasurer, until 3:00 p.m. Wednesday, October 13, 1976, offering to purchase from the Board various items of obsolete printing equipment.

Persons interested in bidding on this material are requested to obtain tender forms from the Purchasing Department, 305 Baldwin Avenue, Cornwall Ontario, referring to tender 9-76.

R.M. Whittaker,
Manager of Purchasing.
S.W. Libbey,
Chairman.
T.R. Leger,
Director.

BINGOS — Royal Canadian Legion, Branch 538, Williamsburg, Ont. Will hold Cash Bingos every Wednesday night starting October 8, at 8:00 p.m. at Boucks Hill 2tf

MIXED STAG — In honor of Judy Myers and Bruce Ferguson will be held Friday, Sept. 24 in the Finch Community Centre. Music by Kenny Wise. Lunch served. Everyone welcome. 32-2

MIXED PARTY — In honor of the recent marriage of Arden and Iva (Nee Stanley) Holmes at the Winchester Arena, Friday, Sept. 24. Tickets $1.50 per person, dancing 9pm-1am, refreshments. 3-2

25TH WEDDING ANNIVERSARY — The family of Hector and Shirley Carruthers cordially invite relatives, friends & neighbours to attend a dance in honor of their parents 25th Wedding Anniversary to be held on September 25, 1976 at Chesterville Legion Hall from 9pm-1am. Music by the Westburg Union. Best wishes only please. 3-2

CASH BINGO — Will be held in Chesterville Legion Hall every Wednesday night starting Sept. 22nd with one Share-the-Wealth, One Winner-Take-All and $300.00 Progressive Jack Pot. 2tf

6TH ANNUAL — Morrisburg and District Trade and Home Show, Sept. 30th, Oct. 1 and 2 from 7:30 - 11pm each evening at the Morrisburg Community Centre. Sponsored by the Morrisburg Chamber of Commerce. $300. in door prizes - $100. each evening. The Hon. William Newman, Minister of Agriculture for the Province of Ontario to officially open the show. Rothman special events caravan promoting the show will be in the area all week. Sat. feature 8:30pm Fashion Show by Edie's House of Fashion and Peter Mack's Men's Wear. Continuous music by Fawcett's Organs during the show - 45 exhibits - exhibitor's gifts and prizes - something for everyone. Advance tickets 3 for $1.00, 50c at door. See Morrisburg on display. 3-2

BUS TRIP — Wheeling, West Virginia, Oct. 8-11th, $120.00 per person twin accommodation, 115.00 triple accommodation per person. Tour includes: bus transportation via Voyageur, 3 nights lodging, Friday night-Toronto; Sat. and Sun., outside Wheeling: ticket to Jamboree, Jam Session and Blue Grass Concert; sight seeing trip and picture taking of scenic hillside and picturesque Oglebay Park; special party and dance. Pickup Winchester, 1:45 p.m. For reservation contact - Voyageur Colonial, Ottawa, 238-5900 (Daytime) or Frank's Tours, Williamsburg, 535-2888 (evenings). 3-2

TWENTY-FIFTH WEDDING ANNIVERSARY — In honor of Mr. and Mrs. Henry Feeley will be held on Sat. evening, Sept. 25th in the Chesterville Community Hall. Orchestra "The Candylynns". Everyone welcome. 3

SAFETY COURSE — Hunter's training safety course will be Sept. 28 and 29, Tues. and Wed. For further information, contact Ted Fisher, 543-2355. 3-1

MILK IS BEAUTIFUL — Learn how to use dairy products in beverages, main dishes, desserts and snacks. Any person between 12 and 26 are invited to join the 4-H Fall Project Dairy Fare. Contact Mrs. E. Forward, 448-3158 or Mrs. Chas. Graham, 448-2775 by Monday, Sept. 27. 3-1

110TH ANNIVERSARY SERVICES — Williamsburg United Church, Sunday, Sept 26th, will mark the 110th anniversary with Rev. W.A. Adam of Morrisburg conducting the 11:00am service. Rev. Robbert Pentinga of Knox United Church, Cornwall will conduct the evening service at 8:00pm. Special music - Mrs. Florence English will be guest soloist in the morning; the choir of Knox United Church, Cornwall, will render special music for the evening service. Everyone is cordially invited to attend. 3

PROFESSIONAL DIRECTORY

KINNKAID AND LONEY
MONUMENTS
Smiths Falls, Ontario
Monuments erected anywhere in Eastern Ontario
Smiths Falls Morrisburg
283-3480 543 3184
Chesterville Area —
GERALD C. HOLMES
774-3544 Evenings
Authorized Dealer for
ROCK OF AGES
MEMORIALS
Sept. 1977

CLASSIFIED ADVERTISING RATES

FOR SALE, FOR RENT, HELP WANTED, EMPLOYMENT WANTED, COMING EVENTS, NOTICES, LOST, FOUND, PERSONALS, ETC., MARRIAGES, ENGAGEMENTS, BIRTHS, IN MEMORIAMS and CARDS OF THANKS will be charged at a rate of five cents a word, minimum $1.25 for 20 words. Subsequent insertions charged at same rate.

The Advertiser agrees that the publisher shall not be liable for damages arising out of errors in advertisements beyond the amount paid for the space actually occupied by the portion of the advertisement in which the error occurred whether such error is due to the negligence of the publisher's servants or otherwise, and there shall be no liability for non-insertion of any advertisement beyond the amount paid for such advertisement.

PROFESSIONAL DIRECTORY

JOHN F. ELLIS
LIFE INSURANCE
Sickness and Accident Income
Registered Retirement
Savings Plans
Family Security Plans
Term Insurance
MONARCH LIFE
ASSURANCE COMPANY
Morewood, Ont.
Phone 448-3282
April 1

FRED S. COONS
INSURANCE AGENCY LTD.
Fire, Auto, Casualty and
Life Insurance
Chesterville 448-2398
Nov. 1976

JAMES R. MORAN
Life Assurance, Disability
Income
Registered Retirement Plans
Family Plans
GREAT WEST LIFE CO.
College St. Chesterville, Ont.
PHONE: 448-2834
Sept. 1976

CLEMENT INSURANCE
AGENCY
Since 1893
GENERAL INSURANCE
Our knowledge and experience in Insurance enables us to give you first class, prompt, efficient service.
JOHN CLEMENT
Chesterville Ph. 448-2598
Dec. 1976

LICENSED AUCTIONEER
I solicit your attention:
I can give you a Complete Business-Like Sale Management Service. Costs no more.
R. HAROLD BROWN
Cornwall, R.R.2
Phone 932-7925 Area Code 613
March 1976

JACK H. BUSH
GENERAL INSURANCE
AGENT
Automobile
Fire—Casualty
- Farm Mutuals
Avonmore and Finch, Ont.
June 1976

HAROLD D. POAPST
Insurance and Real Estate
Broker
Representative
GRENVILLE INSURANCE CO.
Automobile, Fire, Casualty, e
Phone Us Collect
PH. 774-2602 WINCHESTER
AUG. 76

BICCUM AND McINTOSH
LTD.
FOR COMPLETE
INSURANCE SERVICE
Fire—Casualty—Life
Phone Collect
Chesterville
Phone 448-2854
October, 1976

FOR YOUR
LIFE INSURANCE NEEDS
including
MORTGAGE AND FAMILY
PLANS
ALSO:
REGISTERED RETIREMENT
SAVING PLANS
Call: Richard W. McDermid
346-2212 932-7495
Representing
Industrial Life Insurance Co.
Jan. 1977

LICENSED AUCTIONEER
Will handle all kinds of Farm or Household Auctions. Guaranteed results. Reasonable rates. Write or phone for dates at my expense.
DWIGHT TUPPER
CHESTERVILLE, R.R.1
Dec. 1975

DOUGLAS W. MILLS
CHARTERED ACCOUNTANT
219 AUGUSTUS ST.
CORNWALL, ONTARIO
932-8595 MARCH 77

SANFAX INDUSTRIES LTD.
1650 South Service Rd.
Dorval, Que.
CHEMICAL SPECIALISTS
Home, Farm and Industry
Cleaners-disinfectants-
pest controls
— Septic tank treatment
—Sewer line openers
. HIGH PRESSURE
SANITATION EQUIPMENT
Francis Beckstead 613-448-
Area Sales Representative

M.G. ALLUM
REFRIGERATION
— Heating & Air Conditioning
— Electrohome Warranties
RR3, Ingleside, Ontario
Mervyn G. Allum Tel: 537-2045
May 77

AUCTION SALE

FARM MACHINERY AND EQUIPMENT
(exception: licences vehicle like cars, trucks,)
at
LEO'S LIVESTOCK EXCHANGE LTD.
HIGHWAY 31, GREELY, ONT.
(10 miles south of Ottawa)
SATURDAY, SEPT., 25, 1976
starting at 10:00 a.m.
TERMS — CASH
For pick-up service or more information contact O.D.E.A. office at 821-2634
AUCTIONEERS:
Leo Menard - 232-3916
Delmer Spratt - 822-1351
Regent Menard - 448-2884
3-2

AUCTION SALE

HEREFORD CATTLE AND MACHINERY

Having decided to retire from farming I will sell by Public Auction on Lot 19, Concession 4, Township of Mountain in the County of Dundas, 2 miles North of Inkerman and across the road from Fawcett Sale Barn, on Sat., Sept. 25 at 12:30 p.m. The following items:

SAT., SEPT. 25, 1976
12:30 p.m.

CATTLE — 15 Hereford Cows with spring calves at side.
MACHINERY — Massey 30 tractor on new rubber, International 46 baler, good as new, Massey Ferguson rubber tired side rake, set of International double disc, International manure spreader, International 17 spring tooth cultivator on rubber, New Holland P.T.O. mower, McCormick steel threshing mill on rubber, new condition, grain binder, set 12' drag harrows, Massey seed drill with fertilizer and grass seed boxes, Massey 2 furrow drag plow, 32 ft. pipe elevator, McCormick corn binder like new, 2 rubber tired hay wagons, set wire stretchers, Surge vacuum pump, 2 Universal milkers, gas motor, 2 electric fences, Titan chain saw, 2-30 gal. milk cans, Cream separator, 75 ft. drive belt, set of cow clippers, water tanks, steel pipe, litter carrier, scales, calf puller, double harness, pump jack, rubber tired top buggy and cutter, both in mint condition. Many other articles too numerous to mention.

TERMS — CASH

PROP: THOMAS L. FRANCIS
RR3 WINCHESTER

AUCTIONEERS:
Mahlon Zeron - 652-4697
Hugh Fawcett - 774-3610 3-2

AUCTION SALE

HOUSEHOLD FURNITURE, ANTIQUES & TOOLS

In Winchester
506 Victoria St. West

SAT., SEPT 25th
12:30 p.m.

2 fridges, 24" electric stove, 2 wringer washers, chrome table and chairs, kitchen wooden table and 5 chairs, Duo Therm oil burner, vaccum cleaner, chesterfield and chair, coffee table and end tables, tri light lamp, table lamps, TV trays, card table, couch, book case bed, dishes, pots and pans, bedding, radio, arm chair, step ladder, block and pulley, forks, shovels, log chain, tools, lawn mower. ANTIQUES — round oak table and six chairs. Buffet (perfect cond.), Boston rocker, kitchen cupboard (butternut), large kitchen cupboard, harvest table, 3 wooden rocking chairs, 5 wooden chairs, small tables, Philco electric radio, 2 stands, 2 stools, wicker stands and baskets, copper boiler, 2 crocks, 5 trunks, 5 gal dairy can, 5 coal oil lamps, high chair, steel bed with brass trim, 2 wash stands, 3 dressers, singer sewing machine (treadle), 2 blanket boxes, set of dishes, wooden storage box, numerous other articles.

TERMS — CASH

PROP.: Mrs. Annie Campbell
AUCTIONEER: Harold Ball
448-3161 3-1

AUCTION SALE

HOUSEHOLD EFFECTS, LOWREY ORGAN AND LESLIE BOLENS TRACTOR AND EQUIPMENT
One mile east of NORTH LUNENBURG
SEPTEMBER 25TH, 1976
Saturday Morning, 9:30 a.m.

12½HP Bolens tractor with rotary mower, roto-tiller, dump trailer and blade; Lowrey organ and leslie; 13 cu. ft. Westinghouse refrigerator frost-free; Tappan 30" heavy duty electric stove; maple dining room suite, table, 4 Mates chairs, buffet and corner china cabinet; loveseat and chair, leather reclining chair; enamel top table and 2 chairs, 3 beds, springs, and mattresses; wash-stand; 3 dressers; chest of drawers, desk, antique table with claw feet; clock; chrome table and 4 chairs; tub chair; 2 easy chairs; 3 bar stools; 5 gal crock; record stand; 30-cup electric coffee percolator (new); assortment of books; moulded plywood boat; 10hp motor; assortment of used tires and wheels; some dishes; some other articles.

TERMS — CASH

PROP: CLIFFORD LALONDE
AUCTIONEER: Gordon Ross,
28 Maple St.,
Ingleside, Ont.
Phone 537-2289 3-1

AUCTION SALE

FURNITURE & HOUSEHOLD EFFECTS & SOME ANTIQUES
Township of Gloucester, Carleton County
River Road, 2 miles North of Drummond's 4 corners
Restaurant and Gas Bar
MANOTICK, ONTARIO
SAT., SEPT. 25
1:00 p.m.

Furniture & household effects - Refrigerator; G.E. dishwasher; electric stove; washer and dryer; freezer; RCA electric pianorgan; odd dishes; lamps; baseboard heater; bathroom space saver; mantel clock; beds; dehumidifier; mirrors; curtains and bedding; toys; jars; furniture suitable for rec room; rugs; lawn furniture; lawn sweeper; tables and odd chairs. ANTIQUES — 2 captain chairs; 2 arrow back chairs; wash stand; tackle chest; bread board; butter bowls and moulds; tables; irons; odd dishes; hall tree; black horse statue; crocks; churns; lamps; childs wicker commode chair; numerous; kitchen dishes and utensils; pictures and frames; 2 riding crops; and many other articles too numerous to mention.

TERMS — CASH

PROP.: MRS. FRED LESLIE
MANOTICK, ONTARIO
AUCTIONEERS:
Delmer Spratt - 822-1351
Ken McNeely - 258-2616 3-1

AUCTION SALE

ANTIQUES AND FURNITURE
at
MAXVILLE VILLAGE
QUEEN STREET,
BEHIND FEED STORE
SATURDAY, SEPT. 25th
at
1:00 p.m.

ANTIQUES, ETC. — Chest of drawers, vanity, wash stands (some cleaned), dining room tables, pine table, kitchen cabinets, doors, tredle sewing machine, iron beds (some with brass trim), wooden beds (some cleaned), small tables, chrome table, 6 chairs, old dining room elec. fixtures, spinning wheel, rocking chairs, cribs, T.V., elec. stove 220 wiring, dryer, washer, couch, platform rocker, lanterns, brass pieces, coal oil lamps, jugs, crocks, 5 gal. jug, salt-peppers, silver pieces, glass pieces, dishes, bottles, large number of articles too numerous to mention.

TERMS — CASH

PROP.: ERNEST CUILLERIER
MAXVILLE, ONT.
PHONE 527-2899
AUCTIONEER —
John A. MacLennan
Maxville, Ont., Tel. 527-5496
3-1

BE A REGULAR BLOOD DONOR

AUCTION SALE

HOUSEHOLD EFFECTS AND MISCELLANEOUS ARTICLES
RR3, Ingleside, over overpass out of Ingleside, turn left on 3rd Con.

SAT., SEPT. 25, 1976
1pm

Frost-free G.E. refrigerator, 13 cu.ft.; 11 cu.ft. Woods freezer; Beach 30" gas range. The above in new condition. Chrome kitchen table and 6 chairs; deep-fryer; pressure cooker; assortment of dishes; B&W TV, Admiral, floor model and all channel antenna; mail box; Windsor rocking chair; reclining chair; Krohler chesterfield and 2 chairs; bookcase; 3 end tables; 2 hassocks; footstool; daybed; rug 12x15; floor lamp; 3 table lamps; 2 wall lamps; 2 single beds, springs and mattresses; writing table; wall mirror; card table; set of pulleys; grass scythe; smoke stand; Ford 5hp riding lawnmower; pillows; coffee table; pictures; picnic table; small safe; small bar fridge; electric hot water heater; 2 lawn chairs; 2, 2 gallon crocks and ten gallon crock; Saber saw; sander; assorted tools; electric soldering iron; ¼hp electric motor; draw knife; some bolts and nails; cross-cut saw; trunk; hand wee sprayer; 3-drawer kitchen cabinet, each 18" wide; some other weed sprayer; 3-drawer kitchen cabinet, each 18" wide; some other articles.

TERMS — CASH

PROP: MAX ARTHUR

AUCTIONEER: Gordon Ross,
28 Maple St.,
Ingleside, Ont.
Phone 537-2289 3-1

RAYMOND PROVOST CARTAGE CO. LTD.
• SAND
• GRAVEL
• TOP SOIL
• FILL
CRYSLER, ONT.
987-2118

HOMES



BELOW $20,000

GOOD SOLID — Brick 3-bedroom home with large livingroom and diningroom, also new modern kitchen, two bathrooms. Large lot, 210 feet deep. Main Street, Finch. -

MUST SELL MOVING

We have cash buyers for land and farms in the surrounding district.

933-5867
GERMAIN LEDUC
representing
J.C. LALONDE
REALTOR
932-9595

THE PICADILLY THEATRE

Sept. 21-23 **BANANAS** Woody Allen 8 pm	NEXT WEEKEND Sat. Sept. 25 **THE HOLLYWOOD CARTOON** The first in a 6-part series of the greatest cartoons from 1924 to 1964. Steamboat Willie, Betty Boop, Popeye, Donald Duck, Looney Tunes, Bugs Bunny & more!! 10:30 am
Sept. 24-26 **ADAM'S RIB** Spencer Tracy & Katharine Hepburn 8 pm	
Sept. 28-30 **HOW TO FRAME A FIGG** Don Knotts 8 pm	Sept. 25-26 **7 FACES OF DR. LAO** Tony Randall 2 pm & 4 pm

THE GOLDEN AGE OF
HOLLYWOOD CARTOONS
Sat., Sept. 25
10:30 am
PICADILLY THEATRE, WILLIAMSBURG
ALMOST TWO HOURS OF CARTOONS FEATURING EARLY WALT DISNEY, MAX AND DAVE FLEISHCER, TEX AVERY AND ROBERT CLAMPETT
Admission: $1.75 Adults, $1.25 Students, 75¢ Kids and Pensioners
Sponsored by the National Film Theatre, Canadian Film Institute and
ST. LAWRENCE COLLEGE SAINT-LAURENT
OF APPLIED ARTS AND TECHNOLOGY

SAUVÉ
39 Main Street North
ALEXANDRIA, ONTARIO
(613) 525-2940
REAL ESTATE LIMITED

'ASK A SAUVÉ MAN, HE'LL GLADLY HELP YOU'

AVONMORE AREA —
VACANT LAND — 55 acres east on Hwy. 43 listed at $17,000. MLS.
VACANT LAND — 60 acres east off Hwy. 43 listed at $16,000. MLS.
VACANT LAND — 98 acres north, fair barn, listed $24,000. MLS.
BEAUTIFUL EXECUTIVE TYPE — 2-storey home in an exceptional setting. Asking $89,000. MLS.

BERWICK — Older home in good repair. Asking $22,000. MLS.
NEWINGTON — Complete dairy farm, 230 acres, 60 head of cattle, all machinery in good repair. Listed at $157,000. MLS.

Many properties available — Give us a call

Wallace Morris
FINCH — 984-2227

BREAKER BREAKER **NEGATORY** ON HIGH PRICES GOOD BUDDY

MAPLE LEAF WIENERS, lb.	79c
MAPLE LEAF BREAKFAST SAUSAGE, lb.	79c
MARY LOU MARGARINE, lb.	39c
NEW POTATOES, 10 lbs.	69c
NABOB GROUND COFFEE, 1 lb. bag	$1.99
AYLMER TOMATO KETCHUP, 25 ozs.	63c
FROZEN WHOLE CHICKENS, lb.	69c
ROBIN HOOD FLOUR, 7 lb. bag	$1.19
KLEENEX TISSUES, 100's each	33c
DIXI SOFT DRINKS, case of 24 cans	$3.79

MIKE DEAN
BUTCHER
CHESTERVILLE
448-2822

WALLY McEWAN
AUCTIONEER
Farm — Household Sales
R.R. 1, FINCH, ONT. 984-2629

District News

5TH AVE. WILLIAMSBURG — Mr. and Mrs. Oliver Gallinger were pleasantly surprised on their Wedding Anniversary last Wednesday at a party arranged by their daughter, Charlene. Several friends and neighbors attended.

Roger Parker, of North Wales, U.D. spent Tuesday night with Mr. and Mrs. Dave Rutter and family.

Mr. and Mrs. Gordon Gow, Montreal spent the weekend with Mr. and Mrs. Fred Eden.

Kelly Keeler, Brinston, spent a few days with her grandmother, Mrs. Norah Disotell, last week.

Mrs. N. Disotell accompanied Mrs. Brian Keeler to attend a birthday party for her granddaughter Shelly Disotell, Glen Becker.

Mr. and Mrs. Oliver Gallinger and Charlene visited friends in Canton, N.Y. on Sunday.

Mr. and Mrs. Fred Eden spent the past weekend in the U.S.A.

Gerald Cavers, Carleton Place, visited Mr. and Mrs. Carl MacDonald last weekend.

Mr. and Mrs Orval Baker, Ottawa, spent last Friday with Mr. and Mrs. Oliver Gallinger Charlene.

Mrs. Willis Gallinger, Gallingertown, visited on Thursday last with Mr. and Mrs. Oliver Galinger and Charlene.

Real Estate Ltd.
Ottawa
REALTOR
Royal Trust
THE SIGN THAT SELLS
Irwin Holmes 774-2434
Bert Begg 987-2922
Office - 733-9100

CHESTERVILLE—Nearly new 3 bedroom bungalow on quiet street, centrally located, kitchen, living room, bath, O.F.A. heat, full basement, above ground pool pump and ladder. Asking $41,500.00. AV391.

MOUNTAIN—210 acre farm as going concern, 4 bedroom home, bath, oil heat, brick fireplace, all large rooms, nearly new modern barns, silo with unloader and conveyor to automatic bunk feeder, pens for heifers, several other buildings, good milking herd on DHIA, milk quota, full line farm equipment. AV807.

NEAR WINCHESTER—Century home with 50 acres all clear clay loam on paved road, exceptionally well kept 5 bedroom home, large kitchen and family room, bath, oil forced air heat, full basement, attached double garage, frame barns with stable cleaner, 2 large machine sheds, lawns nicely landscaped with shade trees, shrubs and flowers. AV800.

NEAR WINCHESTER—100 acre farm, suitable dairy, beef or hobby farm. Beautiful older stone home in mint condition, all conveniences, nicely located to show its beauty facing Highway, double attached garage, large barns in good condition, cement silo, new machine shed, full line nearly new farm equipment, all Holstein cattle (some Pure Bred), 587 lbs. group #1, milk quota. Pleasure to show. AV816.

GENERAL STORE—In area village facing Highway, large frame building, plenty storage space, living quarters attached, 4 bedrooms, kitchen, dining room, living room and bath, O.F.A. heat. Doing good business, open days and evenings. AV817.

For these and other properties contact Irwin Holmes 774-2434, or office 733-9100.

AVONMORE—Highway 43, on a quiet street, large treed lot, is this 2 storey, frame 4 bedroom home. Spacious, upper and lower sunporches, 2 bathrooms, etc. Owner transferred. AV710.

FINCH VILLAGE—A distinctive design 2 storey, 3 bedroom home with upper and lower balcony and veranda, 1500 sq. ft., garage, large lot. Asking $28,500. Owner transferred. AV625.

RURAL TRANQUILITY—You must see this older 4 bedroom home, tastefully decorated interior, spacious — YES! 1,800 sq. ft., outbuildings, on 2 acres, north of Chesterville. The property of Floyd Edgerton, 448-2795. AV686.

LAND—49 acres with approximately 1,500 foot frontage, between Crysler and Berwick. Mostly good cedar bush. Asking $17,000. AV822.

FARM—Near Finch. 1½ miles west of Finch and 6 miles east of Chesterville, 200 acres on Highway 43, approximately 155 acres tillable, some mixed bush, pond, small creek, residence, and barns requiring extensive renovations. Asking $75,000. Offers invited. AV821.

INGLESIDE—Newer brick 3 bedroom bungalow, just off Hwy. 2, finished rec room, paved drive, garage, corner lot, well landscaped. Asking only $46,000. AV836.

For these and other properties call Bert Begg 1-987-2922 or the Royal Trust Office 1-733-9100.

For Sale
USED CHAIN SAWS,
VARIOUS MAKES
FROM $25.00 UP
SOME REBUILT SAWS
SOME PRACTICALLY NEW
WITH NEW WARRANTY
ALSO NEW HOMELITE SAWS
PARTS & CHAIN
FOR MOST ALL KINDS
R. H. BECKSTEAD
WILLIAMSBURG 535-2103

Backhoe Service
6 DAYS A WEEK!
DINGEMAN'S CONSTRUCTION
984-2043
984-2343

SILO FILLING
DON'T LET WET WEATHER WORRY YOU!
• New 4-Wheel Drive Tractor
• 2-Row Corn Harvestor
• 3 Covered Wagons
• Blower and Extra Tractor
PHONE EARLY:
984-2340
MICHAEL EARL
R.R. 1, BERWICK

6th Annual Morrisburg & District
TRADE & HOME SHOW
in the Morrisburg Community Centre
Sponsored by Morrisburg Chamber of Commerce
SEPT. 30 - OCT. 1 & 2
see morrisburg on display from 7:30 to 11:00 each evening
★40 EXHIBITS
★EXHIBITORS GIFTS & PRIZES
★SOMETHING FOR EVERYONE



ROTHMAN CARAVAN - promoting the Show, will be in the area all week



Sunday Services
Let us Worship Together

PRESBYTERIAN CHURCH
Chesterville — Morewood
Rev. Fred J. Reed
Minister
ST. ANDREW'S ANNIVERSARY SERVICE
SUNDAY, SEPT. 26, 1976
at 11 a.m.
NO SERVICE AT MOREWOOD
ALL ARE WELCOME
Dec. 1976

PRESBYTERIAN CHURCH DUNBAR
SUNDAY, SEPT. 26, 1976
9:30 a.m. — Service
The Rev. W. Lloyd MacLellan, D.A.B.D.D.D. Minister
Apr. 1976

ST. MARY'S CATHOLIC CHURCH
Holy Mass: 8:00pm Saturday
9:00am and 11am Sunday
9am - Weekdays
REV. J. APPELMAN, PASTOR
Sept. 77

CHRISTIAN REFORMED CHURCH WILLIAMSBURG
Rev. L.T. Schalkwyk
Telephone 535-2598
SUNDAY, SEPT. 26, 1976
Morning Service — 9:30 a.m.
Afternoon Service — 2:30 p.m.
All who read this are invited to worship the Lord with us.
May 1977

THE NEWINGTON WESLEYAN CHURCH
Rev. G. W. Orr
SUNDAY, SEPT. 26, 1976
10:00 a.m. — Sunday School
11:00 a.m. — Morning Worship
WEDNESDAY
8:00 p.m. — Mid-Week Renewal
Everyone Welcome
Dec. 1976

Chesterville — Morewood UNITED CHURCHES
Rev. L. MacD. Ferguson
9:30 — Morning Service
9:30 — Sunday School
SUNDAY, SEPT. 26, 1976
TRINITY CHESTERVILLE
11:00 a.m. - Morning Service
Sunday School
EVERYBODY WELCOME
DEC. 76

CHESTERVILLE PENECOSTAL CHURCH
SUNDAY, SEPT. 26, 1976
Pastors - George Prosser and Gunther Benjatschek
Tel: 448-2045
3:00 p.m. - Evangelistic Services
7:00 p.m. Wednesday night Bible Study
SERMON
from Mr. Benjatschek
YOUNG PEOPLES
FRIDAY 8:00 p.m.
ALL WELCOME
May 1977

FALL
ABLAZE WITH THE NEW



COLORFUL BUYS PLENTIFUL VALUES

Personalize the most-used room in your home with the ultimate in home appliances.

Is your life style warm, friendly, informal? Gracious, elegant, traditional? Contemporary? No matter.
You can match your decor to your life-style so easily when you choose Kelvinator products. Create any "look" you like -- from Colonial cottage to Spanish mansion. Add a little kick to your kitchen.
There are many models from which to choose to make your kitchen individually yours: start with Classic White, Avocado, Harvest Gold, Antique Copper, Antique Rouge or our exclusive "Brougham"... the possibilities are almost unlimited.
These fine appliances are designed to fit into any creative decor.

Kelvinator
first and still the finest

RANGES

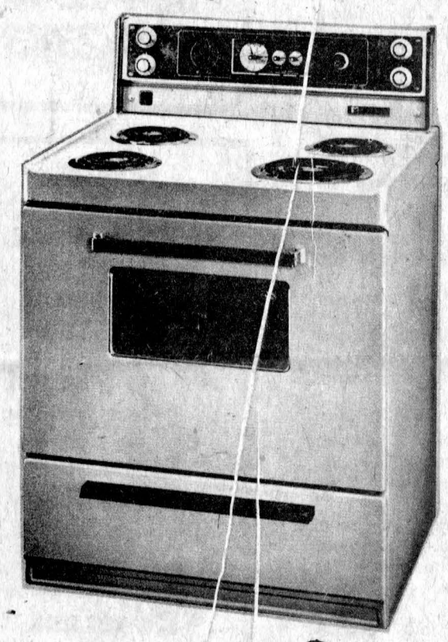

24"
MODEL KBM26
$239.

30"
MODEL KRH36
$399.



Kelvinator REFRIGERATORS

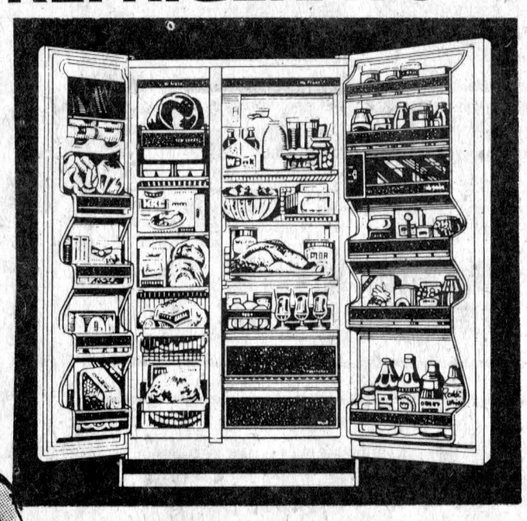

17 cu. ft. FROST CLEAR
CLASSIC ESTATE MODEL
$539.00

17 cu. ft. FROST CLEAR
GRAND ESTATE MODEL
$625.00

15 cu. ft.
HARVEST GOLD
$529.00

13 cu. ft.
MODEL KNS613
$425.00

FREEZERS

18 cu. ft.
$279.00

15 cu. ft.
$265.00

DISHWASHER
MODEL C660
$399.

Kelvinator
A division of WCI Canada Limited

SALE PRICES APPLY TO PRESENT STOCK ONLY!

FIRST COME - FIRST SERVED!

SPECIAL
SLIGHTLY SCRATCHED
13 cu. ft.
Frost Clear
REFRIGERATOR
$399.00

SLIGHTLY SCRATCHED
12 cu. ft.
FREEZER
$249.00



STEWART ELECTRIC

— 2 LOCATIONS —

INGLESIDE SHOPPING PLAZA
537-2733

OSNABRUCK CENTRE
537-2101

Home Hardware

the farmer's wife

by wyn thompson

In a dentist's waiting room I found the best description of autumn I have ever read. It was in an old issue of the Audubon Journal. Where else would one find old issues of magazines?

"Autumn is a remembering, a recapitulation. You smell it. The ripeness, no longer May's greenness, or the pollen of July's fecundation, or the dusty pod-and-hull days of August, but a smell of completion, of seeds matured and leaves crisped. Ripeness but not death.

Remember your own memories. Go out and watch autumn sailing through the air and skittering at the roadside. Know autumn in your eyes and ears and nostrils and on your tongue and in the blood stream of your being. There is a sentient remembering, the living part of recapitulation, the summary of a season, of a year of life itself."

As I went to the garden this morning full of newscasts of the world's starving, I decided that here in this peaceful green valley, we are not overly preoccupied with getting a new swimming pool for our community, adding to the school and getting good crops. We feel the surges of national and international emotions, we are concerned. Since we are not close to a very major centre we may be in a way isolated but we are not insulated. And I suspect we are typical of small communities all over the land. And I think this is a great reserve that might be tapped, and no doubt eventually will be, to help the world, if only someone intelligent enough could come up with a plan.

If the world were well fed, surely then it would be time enough to consider policies and politics. And while Eastern Ontario is not a rich breadbasket, I know that right in our little bailiwick much could be spared. If the problems of transportation could be surmounted, and a central depot set up, I can see the produce that would pour in. "Sure," Sam would say. "I can spare a couple of loads of potatoes and cabbages." And so on, the farmer, the dealer, the merchant, would all pitch in.

I know the Farmer would disagree saying each nation must learn to use their own resources. "But goldarn it," I said to Sam who appeared with a kind of squash I don't grow, "if I didn't have a good breakfast under my belt I wouldn't be able to dig these miserable onions now, much less plant them way last spring."

Sam said, "I don't know what you're talkin about but, for once it sounds sensible, so some time when there's not so much corn to get in, you can tell me."

"Crotchedey old beggar," I said right to him, "you are this morning." He chuckled off knowing full well that it was harvest time and neither he nor I could afford the luxury of talk when there was work to be done.

Silo filling is in full swing. The farmers like to get the corn off the low fields before the line storm, as the Old Farmer's Almanac calls it, comes around the time of the fall equinox. Then the rain falls with a driving force, inundating the low fields. It approaches like a wall of silver and lasts for hours and sometimes days.

The pond then brims to the top and the air is incredibly fresh. The countryside though, is beautiful with a soft grey sky, charcoal tree trunks, and the silver of rain blending the whole day into a kind of twilight. And the open fire seems especially snug.

The Farmer stops for tea, before resuming silo filling to dark and after, and we eat very, very thin slices of bread and butter, the best accompaniment for tea. I try to make it home from the office always for tea-time, and the bread is fresh from the supermarket frozen food counter, having been put to rise the previous night, and baked while breakfast was eaten that morning. It's simple, easy, and relatively inexpensive as compared to cookies. With cheese and jam, a real treat.

Conversation at times should be tranquil, I believe. It takes much remembering of this on my part as I am not usually noted for my tranquility. It is not a time for world problems or controversial issues, but a time to sit a spell and rest, remember good things. The English were clever to institute such an hour as everyone needs such a time, and tea goes well with it.

When the line storm is over the world stands polished and clean. The sun is so golden and warming, we feel we have never seen it before, and turn our faces upward for minutes on end. And if we stop to chat to friends, we lobby to get the position so the sun may fall full on the face.

The battered petunias and pansies still shout with some color. "We are in for a good spell of weather now," states the Farmer. Picnics can still be had outside at noon, supper by a little air of fire in the fireplace, and a walk in the coolish night air before bedtime. No need for the furnace to puff into action yet.

The fall chores continue. We are energetic. Onions are dug, and beets, and carrots, and potatoes. Cabbages are pulled and squashes gathered in. Like squirrels we work. Whoever never heard of the Protestant work ethic should observe us now.

I cherish every mild dreamy day. I love the soft blue haze for I know that summer still skirts the countryside. I walk the lane at this time of year. As I have said before I am a sometimey person. Sometimes I just like to be alone and watch the odd leaf float down, which is the sight of September. Now I like to wander down to the pond and just think a bit in my sometimey way.

As I return the new little brick house looks peaceful in the last light. We have lived in it almost a year. We simply love it. We wouldn't change a thing. The night is full of dreams, as only a September night can be.

I feel I could hold life in my hand, like a jewel. Here is all the beauty there is, all the peace, all the happiness, all at once realized. Such minutes are rare in one's life. I feel I would like to savor this moment forever. What I really do is go in, with Scamp lamenting at my feet that he is under-privileged and undernourished as cats go, and start a good steaming pot of coffee for whoever is around.

Early to bed, for tomorrow will be a busy day while the weather holds so sunny and bright. And we can see the moon and the stars blossoming bright through the bow window of the living room as we turn out the lights. For them, it is simply enough to be.

THE CHESTERVILLE RECORD
Second Class Mail Registration No. 0242
P.O. Box 368 — Chesterville — 448-2321 - 2322
Subscription Rates: $8.00 per year, within a 40 mile radius of Chesterville, $10.00 per year, outside the 40 mile radius U.S.A. and Foreign, $15.00 per year
Member of the Ontario Weekly Newspaper Association

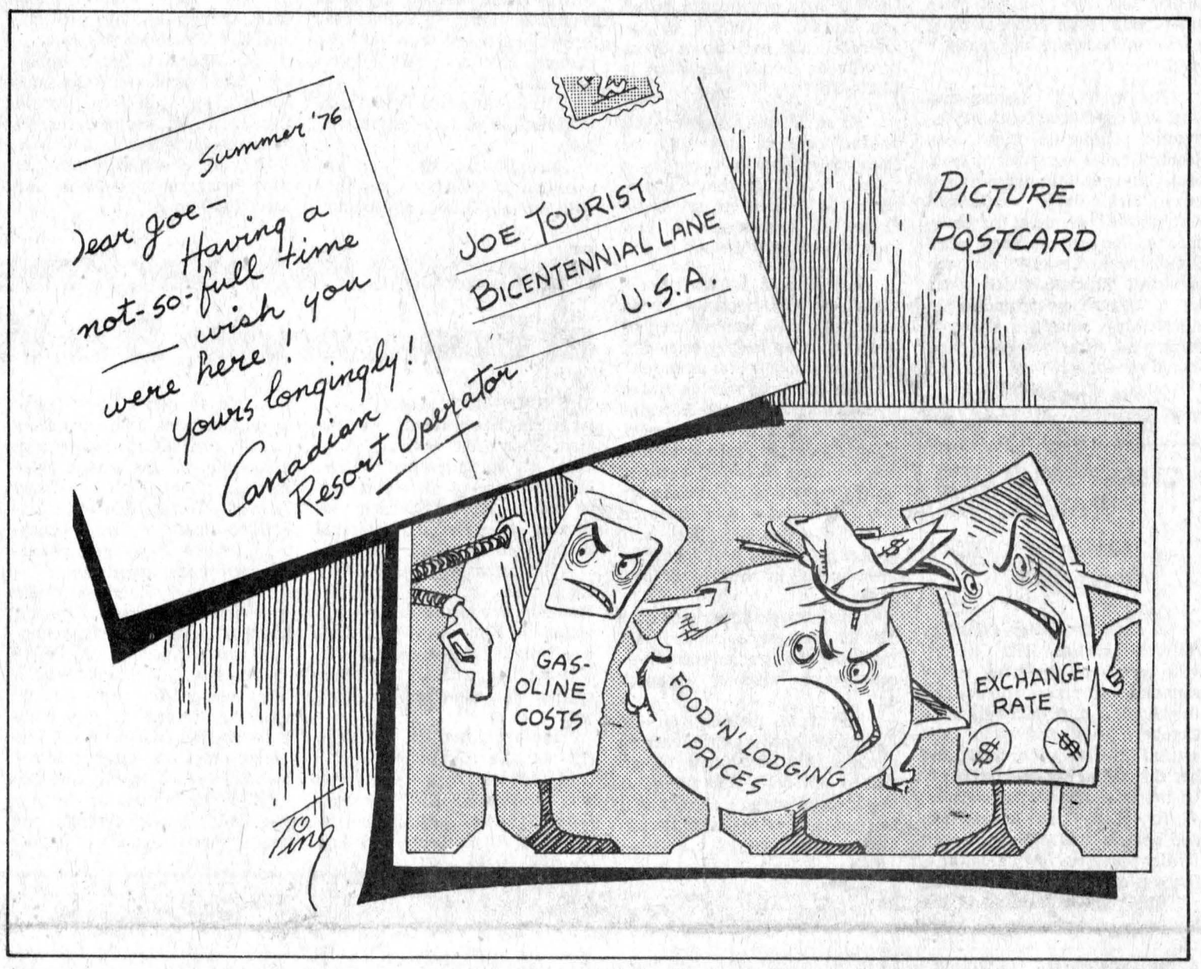

chesterville's past

FROM THE RECORD
THURS., SEPT. 17, 1936

Sometime during last night the store of Mr. H.J. McMahon in this place was entered by burglars and considerable stock taken, notwithstanding the fact that the place was well lighted throughout the night. This marks the third time the establishment has been burglarized. Twice before when the store was in The Record block, thieves made hauls of dry goods.

Word was received Friday of the high award granted to Mr. Herbert Smith, son of Rev. and Mrs. R.S. Smith of Elma United Church, on winning the Greek scholarship Sigma Alpha Mu at McGill University.

Mr. W.H. Fairbrass, member of the municipal council, was taken to hospital on Friday evening and underwent an appendicitis operation the following morning. After a rather bad weekend, the latest word is that he is recovering nicely.

Three robberies were staged at Edwick recently, with the loot consisting of beer, cigarettes, cash and gasoline. Tuesday night last, the store of Wm. Elliott was entered by a side door and thieves took cigarettes and other articles and $15.00 in cash from Mrs. Elliott's purse. The same night gasoline was drained from two cars owned by Geo. Alguire which had been placed in his garage. The beverage room of J.J. Dutt was entered after midnight on Wednesday, the loot this time consisting of 10 cases of beer, cigarettes and cash from the till.

A very large crowd attended a chicken supper on Friday night in Elma United Church under the auspices of the Elma Young People's Union. The crowd was so large that extra tables had to be set. Mr. Egerton Barkley and Mr. Donald McMartin thanked all those who took part in any way to help make the evening a success. Rev. Mr. Jones then said a few words and the programme concluded with the singing of "God Save The King".

The Women's Institute held the September meeting in the Community Hall yesterday afternoon and an exhibition of flowers was one of the attractions. In spite of the weather conditions, there was a fine showing. Some lovely varieties of gladioli were shown, with Picardy being one of the finest. The exhibitors were Mrs. O.D. Casselman, Miss H. Moad, Mrs. M. Hughes, Mrs. M. Durant, Mrs. G.C. Merkley, Mrs. W.N. Fulton and Miss McGee.

Members of the Holy Name Society of St. Mary's Church took part in the monster parade and rally of the Holy Name Society of the Kingston Diocese which was held in Kingston Sunday afternoon.

The Council of Williamsburg Township met at Bouck's Hill recently with all five members present. The bylaw to appoint an officer to enforce the Liquor Control Act was repealed on the resignation of Mr. Dousett.

FROM THE RECORD
THURS., SEPT. 19, 1946

Tuesday night on the local bowling greens, Alf Jarvis' rink was returned the first winner of the "Flynn Memorial Shield" by the close margin of one point with a score of 37 points, leading his nearest competition, Haldane Durant with a score of 37 to the latter's 36.

Culminating a series of property deals of the past several months, Carl McMillan, Chesterville, implement dealer, this week purchased the residence on King St. of Dan Moriarty, retired blacksmith, which adjoins Mr. McMillan's place of business.

Repairs listed as temporary were effected on the bridge over the Nation River in Chesterville at the weekend by maintenance men of the Ontario Department of Highways. The plank railings, which had been in bad repair for months, were tightened up and some repairs were made to the footpath which village authorities had had fixed several times. The vehicle flooring was also patched with tar and stone.

Stuart McMurray, son of Mr. and Mrs. H.S. McMurray, has secured a position with Young-Davidson Mines at Matchewan, situated about 70 miles northwest of New Liskeard.

Remembrance Day, November 11th, which falls on a Monday this year, has been declared a statutory holiday to celebrate victory in two world wars.

In honor of Miss Bethel McLeod, daughter of Mr. and Mrs. Alex McLeod of Crysler, whose marriage takes place today, the girls from the Citizen Business Office, Ottawa, entertained a shower. The bride-elect was presented with a pressure cooker.

Mrs. Patricia Barkley, wife of Pte. S. Barkley, and daughter Sylvia are expected among the War Brides to arrive in Canada September 23.

The Hon. Geo. Doucett and the Hon. Geo. H. Challies have accepted the invitation of the Chesterville Chamber of Commerce to speak at a dinner meeting to be held in early October.

Miss Martha Coutts of Hamilton commenced her duties on the teaching staff of Chesterville High School Monday morning, becoming the seventh teacher at the school. An all time high of over 70 pupils in Grade IX presented a serious problem when the class had to be divided and the normal staff of six teachers could not cope with the influx of students. Attendance is now reported at almost 150 students.

An order was placed with the Hydro-Electric Commission for 18 new-style streetlights, Friday, for installation in the business section of the village where traffic is heaviest and calls for good visibility during the hours of darkness.

FROM THE RECORD
THURS., SEPT. 20, 1956

The annual Winchester Township School Fair Day was held at the Melvins School on Wednesday, September 12. Represented were the Fruid, Boyne, Melvins, North Winchester, Morewood and Ormond Schools.

Results of the 1956 census show seven United Counties municipalities with increased populations while three showed declined totals. Increases were recorded in Cornwall, Alexandria, Cardinal, Chesterville, Lancaster, Morrisburg, and Winchester. The population of Chesterville as of the 1956 census stands at 1,149. In 1951 it was 1,094.

New committee chairmen of the 1956-57 year were appointed at the recent meeting of the Chesterville Chamber of Commerce. They are: Agriculture, Mason Robinson; Industry, Geo. Barkley; Highways, W.O. Dixon; Publicity, B.O. Latourell; Education, Health and Welfare, R.C. Dillabough and Businessmen's Committee, R.M. Casselman.

cont'd on page 10

the editor's notebook

WORLD SERIES INDEED! The 1976 major league baseball season is winding down and in another month the "national pastime" will shake itself out of its summer lethargy long enough for a brief championship flurry before falling back into winter hibernation. The American professional football season is two weeks old and will eventually (we hope) culminate in the crowning of the sport's "World Champions". Give the U.S. its World Series and Super Bore, but what a load of rubbish this is as they claim their teams are world champs. The U.S. and a stalk of banana republics are all that play baseball. No other league competes for the championship other than the American and National Leagues and nobody, but nobody, enters a team in the Superbowl besides the National Football League. Let them call themselves champions, but please, save us from this "world championship" bosh.

IF CANADIANS have learned nothing else over the last two months, at least our sporting horizons have been broadened. The Olympics showed us that things are happening outside the North American continent and our continuing hockey contact with European teams - espicially the Canada Cup - has further removed the blinders from our eyes. For seven brief months - until the Vienna series next spring - Canada will reign as true world champions following Team Canada's dramatic 5-4 win over Team Czechoslovakia last Wednesday in Montreal. Canada didn't win some national playoff tarted up to look like something it isn't. The country threw its hat into the international ring and put its sporting reputation on the line. Team Canada beat the best in the world and until next spring, regardless of what the Russians say, we're number one. And maybe this international contact has another redeeming aspect to it. Perhaps - just perhaps - it will lead Toronto the Good out of the woods.

-RM.

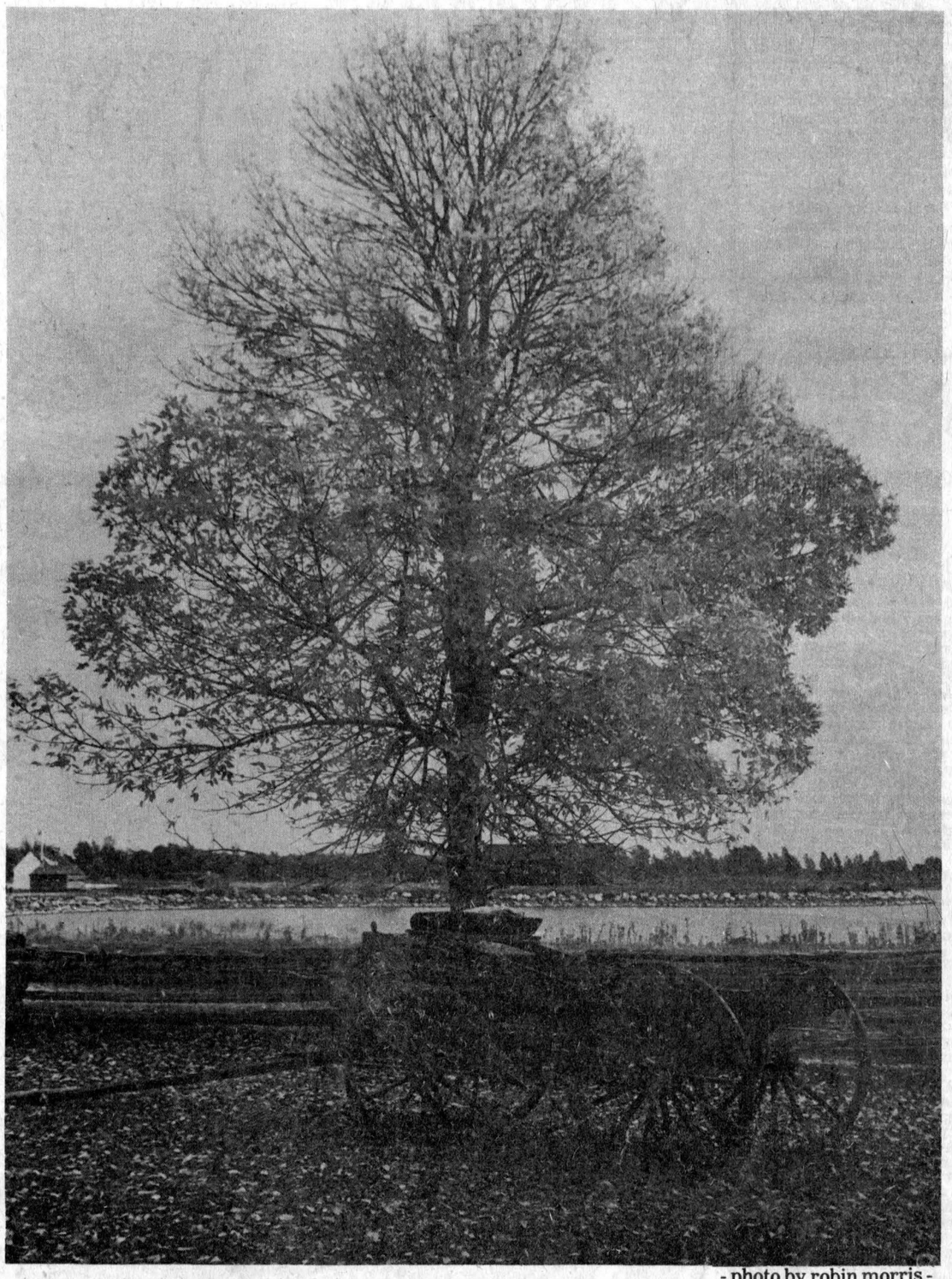

A tranquil afternoon scene at Upper Canada Village - photo by robin morris -

Research lacking in processing feedlot cattle

Dennis McKnight,
OMAF Agronomist

KEMPTVILLE (Special) — Routine processing of new feedlot cattle varies from practically none on some farms to very extensive on others. Some of this variation may be due to location and diseases found in the area, but much of the difference is probably because farmers are confused as to what is and is not beneficial over the complete feeding period. Research is somewhat lacking on the benefits of many of the following processes but, if they result in more healthy animals shortly after arrival, any cost incurred will certainly be compensated for by faster and more efficient growth by the end of the feeding period.

Vaccination is one process often conducted on new arrivals. Vaccines most often used include eight-way clostridial, intranasal IBR, BVD and PI3. The size of cattle and diseases in your feedlot will dictate what vaccines should be used. These should be determined by your veterinarian. In any case, it is important to keep all incoming cattle segregated by origin for several weeks after arrival at the feedlot. The best time to vaccinate your animals is 24 to 36 hours after arrival.

Many feedlot operators also inject with Vitamins A, D and E upon arrival as a precautionary measure. Instruments used for vaccinations and injections should be cleaned and sterilized prior to use. A different syringe should be used for vitamins and for vaccinations. Improper care and use of these instruments may result in more harm than good to the animal.

If parasites are a problem, or you don't know their status, it is advisable to treat with systemic insecticides such as Ruelene and Neguvon for warble and lice control and deworm for internal parasites with something like a broad-spectrum Tramisol bolus. Many producers will implant their cattle with growth hormones at the same time. Synovex is a popular hormone at the present time in Ontario.

Getting the new arrivals on feed and water as soon as possible is of critical importance. On newly weaned calves that arrive dehydrated, and don't know what a feed bunk or a water trough is, it may be necessary to infuse a commercial preparation of water, energy and electrolytes directly into the rumen. This will get both fluid and energy into them and activate the rumen at the same time.

You don't have to start calves or yearlings on a complex starter ration. Instead, go with a good quality roughage or roughage-grain combination along with antibiotics for the first three or four weeks. Aureo S700 - 350 mg of Aureomycin and 350 mg. of sufamethazine per head daily — might be a good choice of antibiotic. Don't switch feeds until all cattle are adapted to their surroundings and have overcome any disease picked up in transportation.

Castration and dehorning, if required, should probably be conducted 40-60 days after arrival. This processing provides us with the highest amount of identifiable sickness in cattle. It takes longer for those animals to recover, especially when the stress of shipment and the other processing done is still being felt.

Lastly, use tender loving care on all new arrivals. Check animals often and those found not eating or with abnormal temperatures should be isolated and receive further treatment, probably in consultation with your veterinarian.

Literary theme for UCW Presbyterial executives

WINCHESTER SPRINGS (Special) — "There is no better way to learn than to use books and we in Canada are so very fortunate to have so many books at our disposal." This thought was brought out at the meeting of the executive of the UCW Presbyterial at Winchester Springs Tues., Sept. 14.

"Literature" was the theme of the day and roll call was answered by each person naming a favorite book she had recently read.

The morning business session was conducted by the Presbyterial Chairman Mrs. Jean Scott. Reports were heard from each convener. Stewardship Convener Mrs. Shirley McDonald emphasized the role of the Stewardship Convener in each local. She distributed packets for each president which included ideas for a better understanding of stewardship, what the church is doing and what we could and should be doing.

It was announced that the new chairman of press and publicity is Mary Loree of Long Sault, replacing Mrs. Louva Coulthart who is unable to act.

The regional rallies are planned as follows: Region 1- Sept. 21 at 12:30 at Vankleek Hill with the theme "Are you carrying a torch?" Region 2- Oct. 13 at 12:15 at Apple Hill with the theme, "Getting to know you." Region 3- Oct. 20 at 7:30pm with the theme, UCW at work in the community" and Region 4- Oct. 6 in the afternoon and evening at Spencerville on the theme "What is God's Gift?"

All of Dorothy Henderson's books "Look to this Day for Tomorrow" have been sold and a motion was made that the proceeds be presented to David Cleary of Spencerville, a first year student in Theology.

Mrs. Lillian Allison gave a report on the Summer Event which this year was planned by Seaway Valley Presbyterial. She stressed the financial situation.

The afternoon was taken over by Martha Hunter and Lorraine Cleary, literature chairmen. They conducted their presentation by using a skit on a model UCW program planning committee, a word game using the word L-I-T-E-R-A-T-U-R-E and buzz groups discussing books that had been useful in worship of program.

Closing worship emphasized that the greatest book of all is still the Bible and candles were lit as readings on "wisdom" were given.

The next meeting of the Executive, open to all interested persons, will be held in Salem United Church, Summerstown Nov. 16, when the program will be planned by the Committee on Church in Society.

District News

GOLDFIELD SOUTH (Special) James MacLeod, St. Catharines, is spending a few days with his parents Mr. and Mrs. Bruce MacLeod.

Miss Margaret Casselman, Montreal, is visiting her brother John.

Mrs. Donald Casselman was overnight guest of her sister Miss Arla Warner, Ottawa on Monday.

Mrs. Heber Winters, Long Sault, spent a few days with Mr. and Mrs. Bruce MacLeod.

Mr. and Mrs. Denzil Robinson and Louise, Winchester Springs, Mr. and Mrs. Donald Casselman, Mr. and Mrs. Neville Smart and and family and Donald Neville were Sunday guests of Miss Margaret Casselman and John Casselman.

Fawcett Premier Breeder at Spencerville B & W Show

SPENCERVILLE (Special) — A large ringside watched the Holstein Show held at noon, Sat., Sept. 11 at Spencerville Fair. There were many close decisions for Judge Sandy Snedden, Almonte, as he placed 70 animals brought out by 13 exhibitors.

The Terrdale entries of Lorne Henderson, Brinston, won the Premier Breeder award, while Ralph J. Fawcett, Winchester, was Premier Exhibitor. Allan R. Stewart, Lyn, with his North Star entries was runner-up for both wins.

Robert Hawley, Jasper, showed the Grand Champion cow, Hawlea Jopi Candy, who was also Champion at the recent Central Canada Exhibition. A daughter of Toppenhuster Jopi Roy, Candy was a very sharp, angular individual with an exceptionally nice udder. The Reserve Champion was the second place aged cow Riverside Rocky Cathy shown by Dwight Bennett, Kemptville. Sired by Seiling Rockman, Cathy was a strong, powerful, well-proportioned cow.

The Junior Champion heifer was shown by Ralph J. Fawcett, heading the senior yearling class. She was Riverdown Joelle, a stylish, upstanding heifer with a level rump and firm topline. Standing second in the same class was Sunnylodge Fond Vickie who took the Reserve Junior award for Carl Smith, Chesterville. Vickie was large for her age, and strong through the heart, with a good set of legs.

In the class of four bull calves, Ralph J. Fawcett's Laudue Jomo stood first, while Carl Smith was second with Sunnylodge Craig. These were Champion and Reserve respectively. Jomo sired by Roybrook Starflite, was tall, with level rump and smooth topline, while Craig, sired by Glenafton Man-O-War, was well grown, with a good set of legs.

Ralph J. Fawcett showed the first prize dry cow, first four-year-old heifer, and first two-year-old heifer. North Star Holsteins had the first place three-year-old heifer, first junior yearling, and first junior heifer calf. Dwight Bennett had the winning Breeder's Herd.

CHESTERVILLE'S PAST

continued from page 9

A young brood sow owned by William Servage, RR2 Chesterville seems to be trying to set some kind of record. She had her first litter of pigs, numbering 13, October 20 of last year; the second litter (17) March 17, and her third litter (16) September 5. Of the total number of porkers, 46, five died. There is only one sad note in this otherwise rosy family picture. At mealtime, there is only room for 12 diners.

The regular meeting of the Women's Association of Chalmer's United Church, Finch, met at the home of Mrs. Walter Burd on Wednesday evening, after a two month holiday. The president, Mrs. Lilburn Nephew, was in charge of the meeting, assisted by the secretary, Mrs. Ellery Ouderkirk.

Three generations celebrated birthdays Sunday at the home of Mrs. D.P. McNaughton of town. They were Mrs. McNaughton and daughter, Mrs. H.A. Foster of Cornwall, and granddaughter, Mrs. Wm. Davies of Morrisburg.

Rev. Alexander Nimmo, St. Andrew's Presbyterian Church, Wingham, and a former minister at Morewood, was guest speaker at the 86th anniversary of Morewood Presbyterian Church Sunday.

Ontario Hydro

PROPERTY FOR SALE

VILLAGE OF IROQUOIS

Ontario Hydro is offering for sale Lot 12, Registered Plan 40, in the Village of Iroquois, known as Store No. 12, in the Iroquois Shopping Centre.
This is a rectangular lot of approximately 2,994 square feet and is improved with a one story shopping centre store, containing approximately 2,400 square feet, with sidewalk and overhanging canopy at front and unloading area at rear.
Further information and arrangements for viewing may be obtained by contacting Ontario Hydro, Attention: Mr. D.R. Runciman, 420 Dundas Street East, Belleville, Ontario, K8N 5C3, Telephone - 968-6721.
Offers to Purchase must be submitted in sealed envelopes, addressed as follows:
W.E. Raney, Secretary
Ontario Hydro
700 University Avenue
Toronto, Ontario M5G 1X6
and marked - Tender for Village of Iroquois Property and must be received by the Secretary no later than 4:00 pm Eastern Standard Time, Tuesday, October 26, 1976.
Offers to Purchase must be accompanied by a certified cheque payable to Ontario Hydro for a least 3 per cent of the amount of the offer. Cheques will be returned to unsuccessful bidders.
Offers submitted must allow until November 19, 1976 for acceptance or rejection, and must not be withdrawn until after that date.
The highest or any offer not necessarily accepted.

Cardinal Legion Branch 105

PRESENTS

KMA Recording Artists

JIMMIE KNOX & THEE GROUP

IT'S A LONG WAY HOME



Performing At:

Cardinal & District Community Centre

Saturday Evening
Sept. 25, 1976
8:00 p.m. - 1 a.m.

Admission $3.00

Limited Number of Tickets on Sale at:

Alexander's Lunch
Winchester
774-2805

Meet Us ON Thurs., Sept. 30 AT MacEWEN FORD SALES LTD.

MAXVILLE — 527-2100
ALEXANDRIA — 525-3766 DIRECT LINE — 347-2636



I want you to see something that's out of this world!

The most raved about cars for '77. On display soon!

We have one of the largest selections ever . . . of new FORDS, MERCURYS and LINCOLNS and FORD PICK-UPS

REFRESHMENTS & DOOR PRIZE

GRAND BAHAMAS DRAW TO BE HELD SEPT. 30

FORD

Free chance on draw with purchase of $1,500 vehicle

UNBELIEVABLE SAVINGS
Save big bucks and maybe win a trip for two to the Grand Bahamas

Remember: "If you don't shop at MacEwen's, you may pay too much"

Finch fashion forecast

Almost 150 ladies attended last Wednesday night's fashion show at the Finch Community Centre, sponsored by the Finch Ladies' Recreation Committee. Fashions by Snow Drop Boutique, Winchester, were modeled. Modelling some of the outfits are Cathy Moran, Nancy MacNaughton, Marilyn MacLeod and Gertrude Morris. - staff photos -



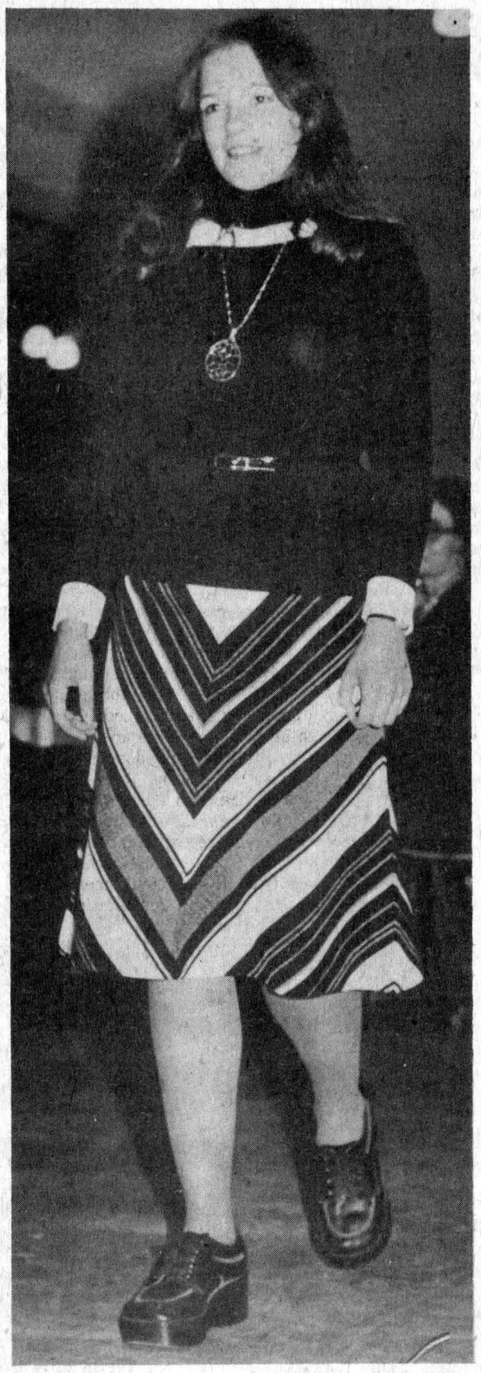







Ann Landers

Dear Ann Landers: How incredible that several of your readers (sparked by a "born-again Christian" who had cheated on his taxes years ago) followed his example and sent sizable checks (made out to Ann Landers) and asked you to endorse them and forward same to the Internal Revenue Service. One check was for $4,000! Didn't they realize you could have pocketed the money and no one would have been any the wiser?

How come you didn't tell them about the Conscience Fund, established for repentant individuals who had stolen or destroyed government property? Some contributors to the fund reveal their identities. Others do not. It has been the policy of the Treasury Department to protect the identity of each and every contributor. The monies directed are deposited in the U.S. Treasury and Congress decides how they should be spent.

The first deposit of conscience money was made during President Madison's administration. An unknown person claimed he had defrauded the government and sent in $5. Other deposits brought the total for the year (1811) to $250. No further deposits were made until 1927 when $6 was received.

Perhaps you might want to recommend the Conscience Fund to others. - **History Buff**

Dear Buff: Thanks for the nugget. The reason I didn't tell my readers about the Conscience Fund was because I didn't know about it. I do now, thanks to you,

I'm not recommending that a former-tax-cheat-gone-straight reveal his identity to anyone. This isn't 1811, my friend. I'd hate to be responsible for the prosecution of some well-intentioned soul in the event the "rules" have changed.

Dear Ann Landers: I was very much offended by your reply to "Hirsute Hannah From Urbana," the woman who hated to shave her legs and armpits.

Why is it that women are made to feel ashamed of any hair that grows on them except that which is on the head? Meanwhile, men who walk around looking like gorillas are considered "sexy" and "virile". Hair on a male is touted as a great turn-on.

I live in Canada and it gets mighty cold up here in the winter. Last year I had a long talk with my boyfriend about the shaving bit. I pointed out that hair helps keep a person warm and it would be real considerate of him if he'd revise his attitude. He said it sounded reasonable to him and would you believe he actually grew to like my hairy legs?

It's a relief not to be shaving all the time and I couldn't care less what other people think. Please, Ann, encourage your women readers to accept themselves as they are. Society has imposed so much on us we are - **All Hung Up And Trying Too Hard**

Dear Trying: Any woman who has the desire (and guts) to face the world with hairy armpits and legs to match deserves high marks for having the courage of her convictions. Speaking strictly for myself, I'm not quite ready for such heroics.

CONFIDENTIAL to Who Started It Anyway? : Backgammon is believed to be the first game known to man not based on physical strength. The originator is not known, but Cleopatra and Julius Caesar played it along the banks of the Nile 4,000 years ago.

Are your parents too strict? Hard to reach? Ann Landers's booklet, "Bugged By Parents? How to Get More Freedom," could help you bridge the generation gap. Send 50 cents in coin with your request and a long, stamped, self-addressed envelope to Ann Landers, P.O. Box 1400, Elgin, Ill. 60120.

WDMH Auxiliary

Antique and Craft Fair to become annual event

WINCHESTER (Staff) — After reviewing its successful Antique and Craft Show, held in June, the Women's Auxiliary of the Winchester District Memorial Hospital, has decided to make the show an annual event.

The decision was made at the auxiliary's September meeting following the report given by Mrs. Louise Sloan and the reading of several letters of constructive criticism concerning the June event. The 1977 show will also be held in June.

Six units were represented at the meeting and members heard the statistical report given by Mrs. Caroline Manley, Director of Nursing. Mrs. Manley also reported for hospital administrator H.P. Stel on the approval for the planned renovations for the hospital's new X-ray room.

Convener of special events Mrs. Charles Wallace told auxiliary members there will be a fashion show put on by the Snow Drop Boutique, Winchester, at Maple Ridge Senior Public School Mon., Nov. 8.

The Fall Conference of District Nine will be held in the Civic Complex, Cornwall, Wed., Oct 6 and Mrs. Sloan has been chosen to represent the auxiliary of WDMH. Delegates were also named to attend the annual convention in Toronto October 24-27.

Mrs. Jean Christie, substituting as Volunteer Convener for Mrs. Rose Beeman, stated that more volunteers are needed to work in the hospital.

Mrs. Beeman was unable to attend the meeting having suffered a fall in her home and being confined to hospital.

The teenage volunteers who worked at WDMH during the summer months will be the guests at a pizza party, sponsored by the auxiliary, members were told by Mrs. Holtby.

Lunenburg WI plans sale, euchre Sept. 22

LUNENBURG (Special) — On September 7 at the home of Mrs. Maria Mitschke, the Lunenburg WI held its Grandmother's meeting.

Many of the 11 members and five guests were dressed in old fashioned costumes.

The meeting was opened with the Ode and the Mary Stewart Collect.

On display were many interesting articles from Grandmother's day, from a butter press to a tiny, 170-year-old doll's tea set brought from England.

Mrs. Kathleen MacMillan read a paper prepared by Miss M.E. Adams on this month's motto "Three R's for home training — Respect, Reverence and Responsibility". Some of the featured points were "The main character of children comes from their parents, and, a quote, Better people for a better world, should start where people are made."

Mrs. Iva Eamer presented Miss Nora Clancy with a plaque to express appreciation to her for letting the branch sponsor her as a canditate for the Sweetheart of the Fair contest at the Stormont County Fair.

The branch's next project will be a rummage sale and euchre to be held September 22 at St. Andrew's Catholic Church Hall. The rummage sale will start at 11am and the euchre at 8pm. Everyone is welcome. There will be prizes and a lunch will be served.

Next meeting will be Young Mother's Day, to be held at Mrs. Kathleen MacMillan's at 8pm, Tues., Oct. 5.

Nursery school explained to W.I.

MOREWOOD (Special) — The September WI meeting was held at the home of Mrs. Ken Carruthers.

Mrs. Ken Hillis president, read a paper on Labor Day and Mrs. H. Crump introduced the guest speaker, Mrs. R. Dion who has worked hard for the survival of the Nursery School. She is also a member of the newly-formed agricultural organization.

The nursery school's enrolment is age three to five and it operates on half days with mothers assisting the teacher. This school softens the blow for a shy child before enrolment in kindergarten, Mrs. Dion said. The meeting closed with lunch served by Mrs. Carruthers, Mrs. R. Steinburg and Mrs. Donegani.

births

WINCHESTER (Staff) — The maternity ward at Winchester District Memorial Hospital resembled the arrival lounge at Malton airport during the second week as the hospital recorded 10 births, five boys and five girls.

To Mr. and Mrs. John Douma RR2 Ingleside, a son, Sun., Sept. 5.

A daughter for Mr. and Mrs. Denzil Duke, RR1 Winchester, Tues., Sept. 7.

A son for Mr. and Mrs. Serge Piche, Ingleside, Tues., Sept. 7.

To Mr. and Mrs. Ian Pollock, RR1 Lunenburg, a daughter, Tues., Sept. 7.

Born to Mr. and Mrs. Michael Dietrick, RR3 Mountain, a son, Tues., Sept. 7.

To Mr. and Mrs. Lloyd Patterson, RR1 Inkerman, a daughter, Wed., Sept. 8.

A son for Mr. and Mrs. John Francis, Brinston, Wed., Sept. 8.

A son for Mr. and Mrs. Clair Robinson, Winchester Springs, Sat., Sept. 11.

To Mr. and Mrs. Kenneth Serviss, Morrisburg, a daughter, Sun., Sept. 12.

A daughter for Mr. and Mrs. George Hummel, Morrisburg, Mon., Sept. 13.

LAVIMODIERE FURS

Pre-Season Savings
During Our
49th Anniversary
FUR SALE
Entire Stock Reduced To 20%
You Just Can't Miss!

Here are the furs you love with fabulous price tags. You'll find all the new fashion touches in these new season beauties.

So Come In . . . Buy Early And Save!

117 Montreal Road 932 4030

Better Value: our "Carat Weight" Way to buy a Diamond Ring

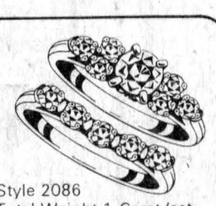
Style 2086
Total Weight 1 Carat/set


Style 51C28
Anniversary Ring (25 Diam. = 1 Ct.)


Style 6017
Total Weight ¼ Carat

Matching wedding bands available with most styles.

How much diamond are you getting for your money?

You'll know, if you buy your ring as professionals do: by the total carat weight of the diamond, or diamonds it contains.

For example, a single diamond might vary from ¼ to 1 full carat in weight. So also might a cluster of several diamonds.

Assuming similar quality, the price will vary accordingly: the higher the carat weight, the higher the price.

Get the ring you want for the price you want: buy it "like a pro" — by carat weight.

FORD'S JEWELLERS LTD.
CORNWALL

Ploughing matches Friday, Saturday

(Staff) — The 1976 Stormont County and Eastern Counties Ploughing Matches will be held on the Morrison Farm, Dyer Road, two miles west of Maxville, this Friday and Saturday with the Ploughmen Association's banquet Saturday evening in the Avonmore Community Centre.

The Stormont County match will be held Friday and the Eastern Counties match, with ploughmen from the United Counties, Prescott, Russell, Carleton and Grenville Counties taking part, will get underway Saturday.

Trophies and prize money will be given out at the banquet, which begins at 7pm Saturday.

There will be six classes each day with one for horses and five for tractors. This is almost a reverse of the association's first match, held in 1931, in which there was only one tractor class. All the rest were for horse-drawn ploughs. Algie Wallace of North Gower was the best horseman and Philip Casselman of Finch won a Percival plough that year.

The horse class will feature a one-furrow competition and tractor classes will be two furrows or more.

Registration will be at 8:30 a.m. each day and ploughing gets underway at 10am, continuing until about 4pm. The program will be shortened in case of rain as it was at the Eastern Counties match near Spencerville last year.

Winners of the Eastern Counties Match will be eligible to compete in the International Match in Bruce County Sept. 28-Oct. 2.

Those wishing to take part in this year's Stormont County match should get in touch with Stormont County Ploughmen's Association secretary Richard Murphy, Berwick, or president, Glenn McIntyre, Avonmore. President of the Eastern Counties Association is Stuart Hart, Newington, and the secretary is Harry Williams, Kemptville.

Each contestant who completes a satisfactory furrow will win at least $10, a county association spokesman said. As well, there will be cash prizes in each class and trophies include the Aden Casselman Trophy for the best tractor land in the Stormont match.

Between 20 and 25 competitors are expected to take part.

District News

GOLDFIELD (Special) — Mr. and Mrs. Keith Burd attended the funeral of Frank Johnstone at Belmont. Sympathy is extended to the Burds on Mr. Johnstone's death.

Mr. and Mrs. Eveert Termeer spent last Thursday in Kingston where their son, Billy, is attending Queen's University.

Mr. and Mrs. D.A. Gillies visited Mr. and Mrs. James Ferguson.

Mr. and Mrs. L. Tissinghof Holland are visiting with Mr. and Mrs. Eveert Termeer.

Rev. William Sullivan visited with Mr. and Mrs. D.A. Gillies recently.

Miss Patsy Burd has returned from Vancouver where she visited Mr. and Mrs. Don McEwan.

Personal

Five times lucky. That's what Mrs. Orval Moak, Newington, will be after she found a five leaf clover while out walking Sunday morning. Mrs. Moak said she has found many four leaf clovers in her lifetime, but never one with five leaves.

KCAT enrolment jumps 35 per cent

KEMPTVILLE (Special) — A leap in agricultural enrolment has taken Kemptville College of Agricultural Technology officals by surprise. Says principal John Curtis, "I don't understand why we have gone up so far."

The number of students in agriculture has shot from 151 for September of last year to 203, an increase of about 35 per cent.

Total enrolment, which also includes the Food and Fashion Course, is just under 290.

Mr. Curtis attributed part of the increase to a good long-term outlook for agriculture. Last year, 1,153 students were enrolled in diploma education at the five agricultural colleges throughout Ontario. The number of graduates increased by 10 per cent.

He expects the current drought in central Europe and Britain will strenghthen Canadian agriculture. Moreover, land-use policies are evolving which will protect good agricultural land.

Commenting on the increased number of women taking agricultural courses, the principal says KCAT has an open door policy. But employment is difficult to find.

"Rural society," he says, "is not prepared yet to accept women in some agricultural positions. But that day will soon come". Thirty-five girls are registered in agriculture at the college.

Former serviceman dies Sept. 11

G. Frank Johnstone, Belmont, Ont., a former resident of Crysler, passed away in Hamilton General Hospital Sat., Sept. 11 from injuries received in a traffic accident. Mr. Johnstone was 43.

He was the son of George T. and Ada (McPherson) Johnstone, Crysler, and was born in the village, attending school there and in Morewood.

Mr. Johnstone married the former Freda Byers of Crysler in September 1954.

He was a member of St. John's Anglican Church, Crysler. He spent his early years in the Royal Canadian Navy later joining the Royal Canadian Army Service Corps. Mr. Johnstone retired from active service five years ago and took up residence in Belmont.

He leaves to mourn his passing his parents; wife; four sons, Darrell, Donnie, Dwayne and Douglas, all at home; one brother, Garnet, Crysler, and two sisters, Betty (Mrs. Keith Burd), Finch, and Hilda (Mrs. Philip Beehler), Ottawa.

The funeral was held from the Laird Logans Funeral Home, Rochester, Ont., to St. Mark and St. Christopher Chapel at Wolsley Barracks, London. Padre Sams officiated. Hymns sung during the service were "Unto the Hills" and "O God, Our Help In Ages Past". Members of First RCRS provided the honor guard.

Interment was at Forest Lawn Memorial Gardens, London. Pallbearers were Corporals Leiterman, Whittard, Best, Hall, Kynock, Luce and McLean.

Winchester resident dies Sept. 14

Cecil Meikle Harper, a retired farmer, died at his residence, 592 Main St. W., Winchester, Tues., Sept. 14 at the age of 71.

He was born in Matilda Township May 22, 1905, one of three children of Isaac Newton and Dora (Meikle) Harper, both deceased, and is survived by a brother, Brock, Beamsville, and a sister, Ruth, Winchester.

Rev. Myron Maxted conducted the funeral service from the Vice and Craig Funeral Home, Winchester, at 2pm Thurs., Sept. 16 with interment at Maple Ridge Cemetery.

Pallbearers were Lloyd Graham Gordon Mulholland, Fred Christie, Randy Walker, Reuben Scott and Arnold Hogaboam.

GARAGE OPEN ON SUNDAY



Sept. 5 C&M
Sept. 12 Sharkey
Sept. 19 Morrison's
Sept. 26 Al's Garage

MORTGAGES
FIRST • SECONDS • THIRDS
VIC BLAKE
IS BACK WITH
"The Best Deal For Homeowners"
• BUYING A HOME • SELLING A MORTGAGE
• CONSOLIDATING DEBTS • HOME IMPROVEMENTS
• MORTGAGE COMING DUE • CASH FOR ANY PURPOSE
100% FINANCING AVAILABLE
CALL ME NOW . . .
VIC BLAKE
443-3735 — 443-3633
596 NOTRE DAME
EMBRUN, ONTARIO
"Your Independent Mortgage Broker"

CORN CUTTING & SILO FILLING
• 2-ROW HARVESTER
• 3 WAGONS
• BLOWER
PHONE EARLY
448-3274
RON McKIBBIN
RR 3 • CHESTERVILLE

SALES & SERVICE
— Bulk Milk Tanks
— Alternators (Stand by Power)
— Water Systems
— Water Treatment Equipment (free water testing)
— Water Bowls
— Ventilating Fans
— Central Air Conditioning
— Window Air Conditioners
R. Keith MacMillan Ltd.,
FINCH, ONT. • 984-2844

WANTED
Old Clocks
any condition
Contact: C. Martel
Old Authors Farm Morrisburg 543-3337
Also, we buy old books - must be in good condition

Just one of the many Design Kitchen Cabinet groupings available at Lannin Lumber Mart
"Ideal for the Do-It-Yourselfer"

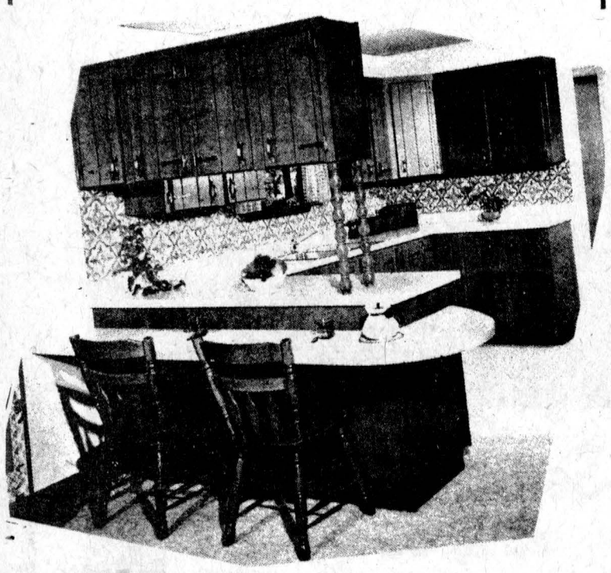

Caravan Camp
Caravan Camp, Lakeshore Drive, Morrisburg, Ont., K0C 1X0
613-543-3502
Daily, Weekly, Monthly & Season Campsite Rentals
on Highway 2, two miles west of
MORRISBURG
from Highway 401 take Interchange 119
FACILITIES FOR - Wedding Receptions, Parties, Stags, Snowmobile Rallies
All In A Pioneer Setting On The St. Lawrence.

PAINT FOR SALE
CARBOZITE 404 IS SILICONE FORTIFIED
Its steel-like finish withstands the rugged extremes of Canadian climate. Highly recommended for wood, cement, steel, all kinds of applications, regular price $18.95.
BUY NOW AND SAVE AT $14.95
5 YEAR MATERIAL REPLACEMENT GUARANTEE
R.H. BECKSTEAD
Williamsburg, 535-2103
I.H. Parts, Chain Saws, Chains and Parts
Beatty Equipment

MacGILLIVARY'S Outfitters
315 Clark Ave., CORNWALL, ONT.
933-4867

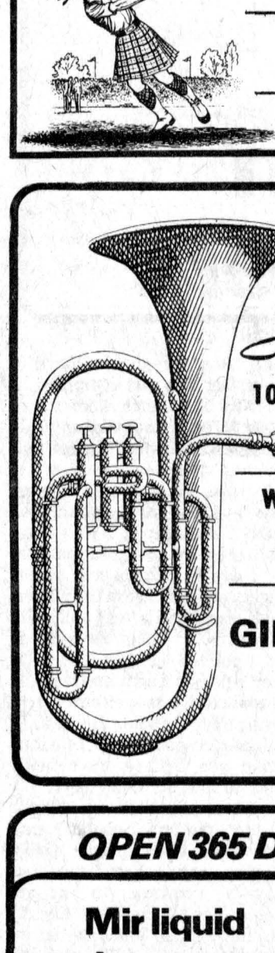

BAGPIPES
HIGHLAND SUPPLIES
TARTAN BY THE YARD
ANYTHING SCOTTISH WE HAVE IT

the COLONIAL LOOK
Pioneer design was simple; it had to be. And the kitchen was invariably the one bright, warm room of Colonial homes. Our craftsmen have captured this bright simplicity in the Colonial-Maple style of Design Cabinets. The light Maple tone will certainly brighten any kitchen and the wrought-iron style cabinet hardware encapsulates that homey craftsmanship of bygone days.
But Design Cabinets in Colonial-Maple incorporate the very modern Lifetime Convenience features of all Design Cabinets.
★ FORMICA lifetime surface; ★ high density doors; ★ self-closing hinges; ★ quality cabinet hardware; ★ lifetime vinyl-covered interiors; ★ self-closing aluminum drawers by Amerock; ★ closed-top bread drawer; ★ pre-finished backs; ★ unseen, wall-fastening strips; ★ lazy susans, pull-out trays and other optional features; ★ Design Cabinets guaranteed for one year from date of installation.
Always A BUY At A PAL Yard
Lannin Lumber Mart & Construction Ltd.
Highway 31 Just South of Winchester
Retail Lumber & Building Supplies
Phone 774-2830
WINCHESTER
Saturday — 8:00 to 12:00 Noon
Monday thru Friday — 7:30 to 5:00

COME SEE
COME DRIVE
YOU'LL BUY A
'76 FORD
FORD
Sez Who?
Sez Bourgie Lepage Ford Auto Ltd. Embrun, Ont.



COME TO OUR
LIQUIDATION SALE
Because you'll find what you want — whether it's economical luxury or luxurious economy! And you'll get more for your money here! Compare and see.
WE ARE SLASHING PRICES . . .



ON 75 NEW CARS TO MAKE ROOM FOR THE 77 MODELS — DON'T MISS THIS OPPORTUNITY TO SAVE AND HAVE A WIDE VARIETY TO CHOOSE FROM!
Bourgie Lepage Ford Auto Ltd. Embrun, Ont. Telephone 443-3381

Melody Music Centre
104 PITT ST. — CORNWALL
933-0205

WE CARRY A COMPLETE LINE OF MUSICAL INSTRUMENTS
GIBSON • FENDER
GUITAR
• YAMAHA

ENJOY OUR DELICIOUS FOOD FINE SERVICE



We take pride in making your meal a pleasure. Coffee break to dinner, service is complete and attentive, food delicious.
(Take Out Orders)
COUNTRY KITCHEN RESTAURANT
WINCHESTER 774-2417

OPEN 365 DAYS A YEAR
Mir liquid detergent 2 - 24 oz. $1.15
David's Chocolate Chips 450 g. / 95¢
WHITE SUGAR 2 kgs. bag 99¢
Magazine Racks • Gifts
STORE HOURS
MON-FRI. — 7:30am-9pm
SAT. — 7:30am-8pm
SUN. — 10am-6pm
DOUG'S SERVICE
'Your Friendly Food Store'
NEWINGTON, ONT.
PHONE: 346-5689

Safety more important than convenience

QUEEN'S PARK REPORT

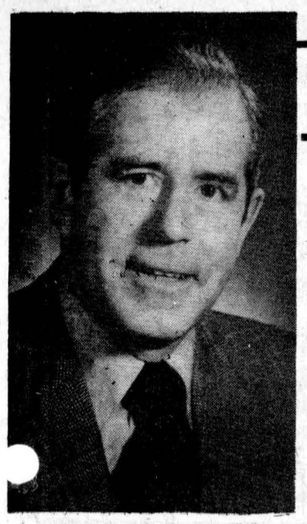

Hon. Don Irvine, MPP

One of the most misunderstood public issues of recent months has been that of the Ontario government's attitude towards local arenas, curling clubs and community centres.

One point should be clearly understood: the government's sole concern in this issue is the safety of those who use these facilities.

This is not just a hypothetical concern. Arenas have collapsed in Ontario and lives have been lost.

The government's actions regarding arenas have been widely misinterpreted as being sudden, arbitrary and unreasonable. Nothing could be further from the truth.

Concern about arena safety actually dates back to 1970, following the collapse of arenas in Listowel and Rayside. At that time, the Ministry of Labor recommended that municipalities have their arenas examined by a professional engineer.

This advice was repeated in 1971. Then, in 1972, arenas were brought under the Industrial Safety Act. Other letters and warnings were sent to municipalities in 1972 and 1974.

Finally, in December, 1975, the issue was brought before the Provincial-Municipal Liaison Committee, a group designed to ensure good communications between the two levels of government. The committee recommended another letter be sent to municipalites and undertook to bring the matter to the attention of all municipal councils.

Obviously, this kind of issue cannot be allowed to go on indefinitely and the only way to resolve it appeared to be to set a deadline by which the municipalities had to supply proof their arenas were safe and could withstand snow and wind loads, as specified in the 1970 National Building Code.

Surely the provincial government cannot be called unreasonable for asking municipalities to live up to their responsibilities of ensuring the safety of Ontario citizens. Who would accept the responsibility for even one death if an arena were to collapse this winter?

The Ontario government is offering substantial financial assistance to municipalities which must repair or replace their arenas. The government is well aware of the important role arenas, curling clubs and recreation centres have in local communities, but the cost of keeping these facilities open must not include human lives.

I look forward to your comments and suggestions.

The Honourable Donald R. Irvine, MPP
Carleton-Grenville and
Provincial Secretary for
Resources Development,
Room 180, Legislative Bldg.,
Queen's Park,
Toronto, Ontario.

Scouts plan fall, winter activities

(Special) — Observing the old Scouting slogan "Plan your work, then work your plan", members of St. Lawrence Scout Council and leaders of Scout troops and Cub packs in the District met Thursday evening at the United Church hall in Iroquois.

The meeting was opened by prayer offered by Rev. E. Earle Eaton, of Chesterville, District Chaplain and public relations representative.

District Commissioner J. Allan Thom of Prescott presided. Council President William Sheldrick of Morrisburg reviewed the activities of the year, referring to "Norjam" follow-up, exchange families and international relations. He also made a plea for volunteer leadership. The financial report was given by Clair Tucker of Iroquois, council treasurer.

Assistant Commissioner Geo. Lewis of Morrisburg chaired the Scout section, Audrey Tucker of Iroquois the Cubs. Mr. Sheldrick met with Council officials. Dolores Mayville of Prescott served in her capacity as secretary.

Funding, training courses, international exchange, national and world jamborees were some of the subjects discussed, along with the year's routine activities such as camporee, cubaree, camp-outs for Scouts and Cubs and civic participation. Refreshments were served by a hospitality committee from Morrisburg headed by District Scoutmaster Ron MacLean. Council trophies, newly acquired, were on display. Chesterville was represented by Rev. Eaton.

Williamsburg resident widely mourned

James Ernest Gow, a retired farm worker and native of Williamsburg, passed away suddenly at the home of his brother, Mahlon Gow, Williamsburg, Mon., Sept. 13 at the age of 71.

Mr. Gow, who resided in Williamsburg Township before moving to Calipatria, California, was born April 23, 1905, a son of James E. and Lillie Rachel Sarah (Black) Gow, both deceased. He received his education at Hosaic Public School and was a member of the United Church of Canada.

He is survived by two sons, James Ernest Gow Jr., Calipatria, and Robet T. King, Washington; five grandchildren; four brothers, Mahlon, Williamsburg, Stanley, Chesterville, Douglas, Williamsburg, and Duane, Ingleside; one sister, Mrs. Blanche Gallinger, Cornwall, and several nieces and nephews.

Mr. Gow was predeceased by his wife, the former Lois E. White, who died in 1964, a sister, Maude (Mrs. Ernest McMillan), and two brothers, William and George.

Rev. L. M. Ferguson conducted the funeral service from the Vice and Craig Funeral Home at 11:45am, Tues., Sept. 14. Interment was at Riverview Cemetery, Brawley, California.

Messengers hold first fall meeting

(Special) — Twenty-two members of Trinity United Church Messengers gathered for the first meeting of the season, Mon., Sept. 13.

Name tags in the shape of fish were pinned on each member and an explanation of the symbol of the fish used by Christians as a secret means of identifying each other, was given.

The members united in repeating the Messenger motto and prayer. Dickie Geertsma took up the offering.

Birthday greetings were extended to Chuck Droppo and Dickie Geertsma.

Rev. L. M. Ferguson conducted the members through the church with a very interesting explanation of the interior.

The members returned to their meeting room and played games.

The meeting closed with the Lord's Prayer.

Seat belts and lower speeds do save lives.

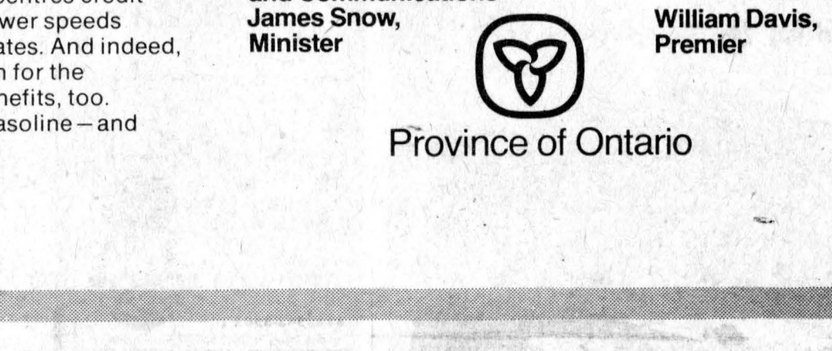

This is what Ontario's new regulations are proving.

Since January 1, 1976, Ontario motorists have been required to wear seat belts. And since that date, Ontario speed limits have been lowered to 60 miles per hour on freeways and 50 miles per hour on other highways.

These new regulations are paying off. For the first 6 months of 1976, there were 66 fewer deaths on Ontario highways and 6,765 fewer injuries.

Police officials in major Ontario centres credit the wearing of seat belts and the lower speeds with these lower death and injury rates. And indeed, improved safety is the prime reason for the regulations. But there are other benefits, too. When you drive slower, you save gasoline—and lower your fuel costs.

So buckle up. Slow down and drive sensibly. For your free copy of the booklet "What You Should Know About Seat Belts," write to:

Public and Safety Information Branch
Ministry of Transportation and Communications
1201 Wilson Avenue
Downsview, Ontario M3M 1J8

Ministry of Transportation and Communications
James Snow, Minister

William Davis, Premier

Province of Ontario

JOHN'S
GENERAL CARPENTRY
BUILDING CONSTRUCTION

Complete Remodelling
ADDITIONS • CARPORTS • GARAGES
• CUSTOM BUILT HOMES
• ALUMINUM SIDING • OVERHANGS

ALL WORK GUARANTEED
For Free Estimates Call...
JOHN KURVINK
448-2683

MICHELIN

Why we sell Michelin tires

Because we are an independant tire dealer, we have the freedom to sell just about any tire manufactured. One of the brands we have specifically chosen to sell is MICHELIN, because we are well aware of their commitment to produce only one quality of tire...the very best.

MICHELIN makes no compromises...
seeks no short cuts...cuts no corners.

This insures complete customer satisfaction. It's a matter of pride—theirs and ours. We know tires...we know cars and we know the value of a fully satisfied customer. That is why we are proud to display the MICHELIN sign of quality.

When it comes to quality...
MICHELIN makes no compromises!

Isn't that the kind of tire you want?

COME IN AND SEE US

GUINDON TIRE SERVICE

CORNWALL — 1300 PITT ST. — 933-6760
932-7485
ALEXANDRIA — 152 MAIN — 525-2481
527-2844
APPLE HILL — 347-2057

Parkway Country

PARKWAY COUNTRY DODGE CHRYSLER (CORNWALL) LTD.
VINCENT MASSEY DR. 933-7411 CORNWALL, ONT. K6H 5R9

GOOD NEWS!

IN LESS THAN ONE YEAR WE HAVE GROWN FROM A STAFF OF FOUR TO A STAFF OF FORTY AND OUR NEW AND USED CAR SALES HAVE MATCHED THAT GROWTH!

Parkway Country 77'S NOW ON DISPLAY

IS NOW CORNWALL'S HIGHEST VOLUME DEALER IN ANY MAKE OF CAR SOLD IN THE THREE UNITED COUNTIES!

YOU COULD WIN A CORDOBA TO DRIVE FOR ONE YEAR★

In appreciation we are giving some one a new cordoba to drive for one year★

WALK INTO OUR SHOWROOM AND ASK FOR A BALLOT — THERE IS ABSOLUTELY NO OBLIGATION

(THE DRAW WILL TAKE PLACE ON SATURDAY, OCTOBER 2)



★ Winner must provide insurance coverage and maintenance. Mileage limitation of 12,000 miles.

STILL A FEW '76's LEFT

SUPER DEALS ON DEMONSTRATORS — A GOOD STOCK OF 1976 PICK-UPS AT JUST OVER COST!



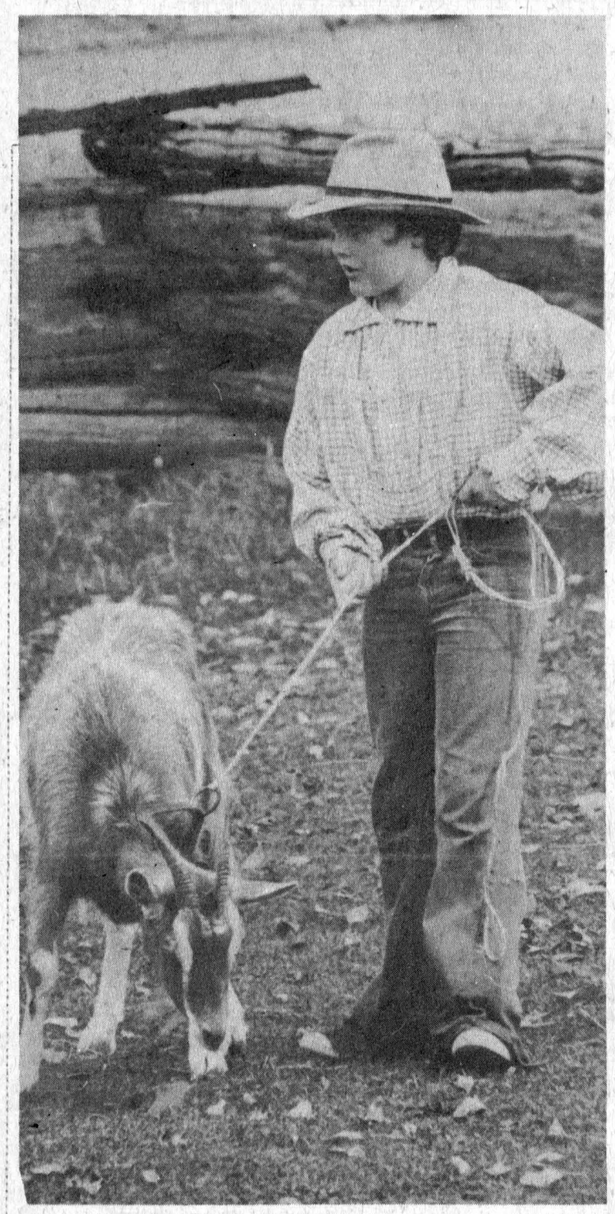

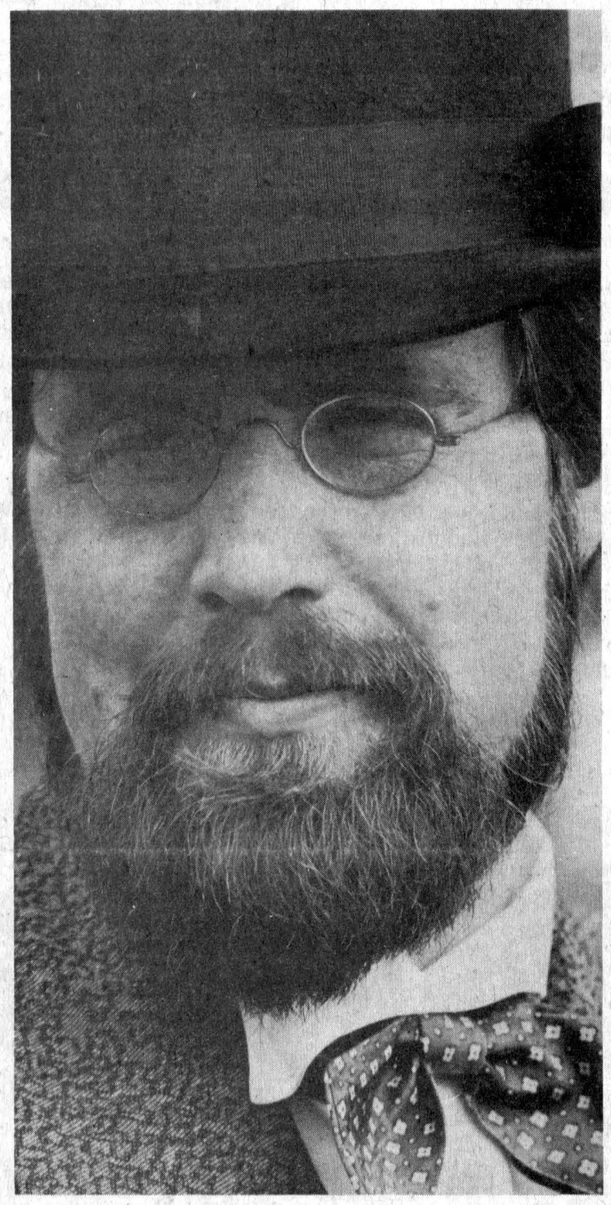



'Old tyme' fall fair at UC Village

UPPER CANADA VILLAGE (Staff) — It was a fall fair with a difference. There were no tractor pulls, no displays of the latest in diesel and electrical farm equipment and no midway.

Instead, the Village's Military Reserve echoed softly with the clumping of horses hooves and the polite applause of spectators as the "Upper Canada Agricultural Society" recreated the atmosphere of a rural fair of the mid-1850s.

All entries were hand-made, grown or raised by St. Lawrence Parks Commission staff and family members and included field and garden crops, ornamental penmanship, quilting, knitting, embroidery and lacework.

As well, there were animal classes for horses, cattle, sheep and goats and a ploughing match at Loucks Farm pitting horses against oxen. There were also displays of pre-Confederation technology.

Display tents were set up on the reserve to house the exhibits during Saturday and Sunday and a small refreshment booth dispensed what had to be the most reasonably priced snacks in the United Counties - seven - cent bags of popcorn and four-cent slices of cheese.

Judging of the exhibits was carried out Friday by commission members.

Photos: top — two Society members model in authentic garb in front of quilt display. Centre left - Children's competition. Centre right - Chris Porter, the Village's curator of technology resplendent in top hat and silk tie. Bottom - Village teamsters compete in Saturday afternoon's horse judging.

Are You Interested in a New or Used Car?

A SUPER SALE! OF LIKE-NEW LATE MODEL CARS!

GERALD (MICKEY) McMILLAN

PONTIAC AND BUICK TOP QUALITY USED CARS

SPECIAL PRICES ON ALL 1976 GMC TRUCKS

Phone For Appointment: 448-2908

BROOKSHELL PONTIAC BUICK

Office: 932-1724

135th. Anniversary Services

Osnabruck Baptist Church

Sun., Sept. 26

GUEST PREACHER

Rev. Kenneth W. Morrison, Toronto

GUEST VOCALISTS

The Kindred Spirits, Ottawa

11:00 am Morning Service

8:00 pm Community Hymn Sing

SOCIAL HOUR - FREE-WILL OFFERING

EVERYONE WELCOME

Accompanist - Mrs. John Gallinger

MINISTER: CHARLES BURTCH

How's your WATER

NOTICE ANY OF THE FOLLOWING:

STIFF GRAY LAUNDRY • SOAPS AND DETERGENTS THAT WON'T LATHER • LIME SPOTS AND DEPOSITS ON TEA KETTLE, SILVERWARE AND CHROME FIXTURES • HIGH SOAP BILLS • BATH TUB RING • TASTE AND ODOR IN YOUR WATER

If you do, give us a call,

226-3177

We specialize in residential water treatment and would be pleased to have one of our water consultants give you a free water analysis

WATER REFINING CO. LTD.

17H ENTERPRISE AVE., OTTAWA, ONT.

Jaycees, We Salute You

JAYCEE WEEK SEPTEMBER 19 • 25

UPPER CANADA JAYCEES

Committed to Community Betterment

Young men for progress . . . set on building a better tomorrow . . . devoted to the principle that service to humanity is the best work of life. That's the basis of their involvement in community projects . . . their steadfast belief that caring matters and change is possible.

LONG SAULT TEXACO 1976

W.S. CONSTRUCTION
534-2153

INGLESIDE PRINTERS
Stationery Printing
537-2140

PLEASURE POOLS
Your Acorn Dealer
537-2043

POLLOCK'S PLACE
Home of Quality Carpeting
537-2192

D.W. BEST OF MUSIC FOR ALL OCCASIONS
537-2054



Mr. Dress-Up a big hit

Over 1500 area residents packed the auditorium of General Vanier Secondary School last Tuesday for the three performances by television's Mr. Dress Up, sponsored by the Upper Canada Jaycettes. Mr. Dress Up, aka Ernie Coombs, is one of the top children's entertainers in the country and such was the success of his performances that he has already been booked by the Jaycettes for another round of shows next fall. The event was the major fund raising activity for the women's service club and proceeds will be used throughout the year for community work in the Ingleside area. The Jaycettes will be holding their annual Senior Citizens Night shortly and all senior citizens of the Ingleside area will be invited to the social evening.

- staff photo -

Osnabruck Baptist celebrates 135th Anniversary

(Special) — The 135th Anniversary Services of Osnabruck Baptist Church will be held Sun., Sept. 26. Guest preacher will be Rev. Kenneth W. Morrison, Toronto.

Rev. Morrison is a graduate of Acadia University, Wolfville N.S., where he took his theological training under the direction of Dr. Evan M. Whidden, Minister Emeritus of the Osnabruck Church.

After graduating with a B.A., B. Theo. and B.D., Rev. Morrison served a Pastorate in St. John, N.B., from which he was called to serve the First Baptist Church, Dunnville.

While in Dunnville, he represented the Niagara-Hamilton Association on the Department of the Ministry, becoming its chairman. On the retirement of the Executive Secretary of that department, in 1974, Mr. Morrison was called by the Council of The Baptist Convention of Ontario and Quebec to leave the pastoral ministry and become its new executive secretary.

Rev. Morrison is now responsible for the administration of all fringe benefits of ministers, missionaries, and salaried staff of the Baptist Convention as well as being the advisor, counsellor, and intermediary of both ministers and churches.

He will be preaching at the 11am service and will give an informal talk at the 8pm hymn sing.

Special music for both services will be provided by the "Kindred Spirits" a singing group from Ottawa, under the direction of John Marshall.

Marilyn Pitt, Shanly, is a member of the group and has sung at various services in the area.

The anniversary services will be conducted by the Minister of Osnabruck Baptist, Rev. Charles E. Burtch, assisted by Dr. Evan Whidden and Mrs. John Gallinger, organist.

The usual reception and social hour will be held after the 8pm hymn sing.

YAMAHA...Something to believe in

A snowmobile must be designed, engineered and built to take the constant pounding of a bumpy, rough trail, or a hard, snow-packed lake. Snowmobiles must start in sub-zero temperatures where automobiles may fail. They must have a suspension system to smooth out the ruts and bumps. A snowmobile is required to produce less noise than most other motorized vehicles, and yet deliver enough power to speed one or two persons across the snow at a reasonable and safe speed. Every refinement must add strength to the machine without increasing the weight beyond the limits of good flotation in deep snow. Many snowmobiles have an attractive outward appearance, but inside is where it really counts. Look under the hood, check the frame and chassis, examine the track, suspension and drive train. Take a good look because

WHEN YOU KNOW HOW THEY'RE BUILT, YOU'LL BUY A YAMAHA.



DON WEEGAR SALES • MOREWOOD • 448-2644

Trustee carries on bus protest

CORNWALL (Staff) — Osnabruck trustee John Schultz hasn't given up his fight to have the Russell Cooper bus route to Rothwell Public School and Osnabruck District Secondary School reinstated.

Backed up by a petition signed by 37 township residents, Mr. Schultz argued at last Tuesday night's SD&G County Board of Education meeting the cost-saving measure of eliminating the route would be interpreted as an indication that the larger the area board of education becomes, "the less concerned it becomes with humanitarian values".

He said the issue, which dropped Mr. Cooper after 23 years of driving school buses in Osnabruck, is becoming known as "the shafting of Russell Cooper".

Mr. Schultz said the driver was the first in Osnabruck and had just over a year to go to reach retirement age. The people of Osnabruck like and respect him and consider him the type of person to whom they can entrust their children.

The decision to eliminate the route was made at the August board meeting on the recommendation of the transportation committee which said it would realize a $7,000 saving by reducing to five from six the number of routes to the two schools.

Mr. Schultz said even if Mr. Cooper's route were eliminated, some provision should have been made to keep the driver on. He explained that Mr. Cooper has driven every route in the township and "he is a ratepayer".

Elimination of a route or driver should have been a case of "last one in, first one out" and consideration should be given to the fact that Mr. Cooper was let go in favor of an operator from outside the township.

The petition claimed as a result of the elimination of a route, other buses were "overcrowded. This makes control of the bus more difficult and is also dangerous to the safety of the children."

After conducting a "personal investigation" Mr. Schultz said he found some buses were "overcrowded but not overloaded". This means the conditions for seating aren't as comfortable as they had been but they didn't lend themselves to danger, he pointed out.

He also disagreed with another of the petitioners' claims that some children were spending longer on buses. As a result of the same investigation he said he found that some children actually spent less time on buses than they had previously.

But this shouldn't deflect attention from the petitioners' original concern that Mr. Cooper was being dealt with unfairly.

"Some people in Osnabruck will never be able to accept this."

Transportation committee chairman Albert Morin said the decision to eliminate the route was not made lightly and the board was indeed satisfied with the service Mr. Cooper had rendered.

He pointed out the difference between "overcrowding and overloading" of buses and said safety and saving money were the committees paramount concerns. Loading factors, which play a large part in getting provincial grants, had to be considered and this was one of the reasons Mr. Cooper's route was done away with.

Board chairman Wes Libbey chimed in, saying he was at the committee meeting at which the decision was made and he said it was made in the interest of saving money and disturbing the least number of routes.

"We have to face the fact we're in a situation of declining enrolments and we're not in a position to play Santa Claus," the chairman said.

Trustee Lorne Mellan said the original motion contained a provision that Mr. Cooper would be reinstated if the five township routes became overloaded.

Director of Education Rosaire Leger added "the committee will forthrightly follow the policy statement and if there is serious overcrowding the route will be reinstated".

After this Mr. Schultz withdrew his motion to have the August decision reversed and the matter was referred back to the transportation committee to be discussed on the overcrowding basis.



AQUA-FUN POOLS
18 SIZES AND SHAPES
LARRY BERRY — SALES
LYMAN HOLMES INSTALLATION
774-2641
P-L-A-N N-O-W
PATIOS
FENCES
TO DATE WE HAVE INSTALLED 17 POOLS
DON'T BE DISAPPOINTED CALL US NOW!
Get an early confirmed insallation date!
FALL SPECIAL
ON ONE IN-GROUND POOL (IN STOCK)

Wages vs prices. What's happened in 1976.

The anti-inflation program is nearly one year old.

The program was announced last October 14 and the Anti-Inflation Act was passed by Parliament in December. The goal was to create a fair and stable economic climate for all of us. Guidelines were established for the control of prices, profits, incomes, dividends and professional fees. The federal government established a policy of spending restraint. The provinces are supporting the program and are applying guidelines in areas of provincial concern such as rents.

The target of the first year of the anti-inflation program was to bring inflation down from a rate of 10.8% to 8% or less. This goal is going to be reached. Still, many Canadians are concerned about rising prices and may feel in fact that prices are rising faster than their family incomes. For most of us, this is not the case. The facts prove that since the start of the program most of us are better off than we were before because salaries, on average, are keeping ahead of prices.

Prices

Last year, sudden and frightening price increases were happening all too often. By October, 1975, Canadians had experienced 20 months of inflation of 10% or more. No one could be sure how far the dollar earned one day would stretch the next. The anti-inflation program was brought in to control the rise in prices, giving Canadians a better chance to plan and live within their family budgets. Price increases have slowed down. By August, the annual rate of increase in the Consumer Price Index had dropped to 6.2%. Although some price increases have to be expected this month and next, the 8% target will surely be met.

Wages

The anti-inflation program has also helped to restrain increases in wages, salaries and other incomes. The Guidelines on compensation allow for a basic increase of 8%, plus 2% as a share of national productivity growth. Another 2% can be added or subtracted depending on whether a group had kept up with or fallen behind cost of living increases before the program began. More than half of the agreements and settlements reported to the Anti-Inflation Board have been within these arithmetic guidelines. A gradual downward trend in wage increases has started and it should continue as more Canadians realize that because of declining inflation, settling for less won't hurt them.

The real gains

Since the start of the anti-inflation program, the average Canadian has actually improved his or her buying power. This is because lower wage increases along with lower price increases have resulted in a gain in *real incomes*. The real gain is worked out by taking the actual increase in earnings and subtracting from it the effects of higher consumer prices. Real incomes are probably the best measure of how we're doing, of how we can manage to pay our bills at home. By this spring, real incomes were up 3.6% over last year.

Before
First 9 months of 1975 compared to the same period in the previous year.

After
Most recent 3 month period for which earnings data available (Mar, May 76) compared to same period in the previous year.

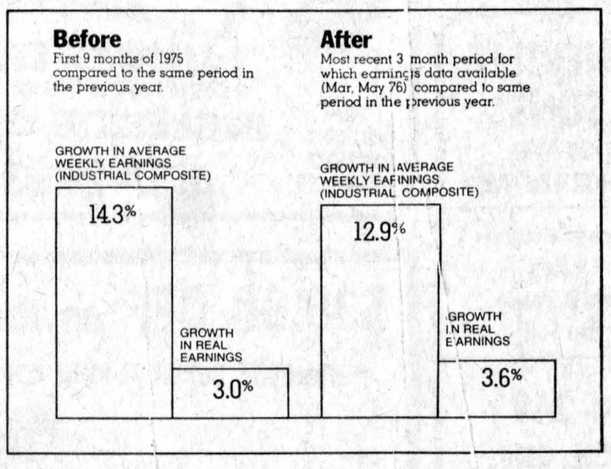

Controls on both prices and incomes are part of the reason why the inflation rate is dropping. The co-operation and hard work of most Canadians is the rest of the story. We will soon be moving into the second year of the program, with a goal of lowering the inflation rate to 6% or less. Working together we can reach this target too.

Government of Canada / Gouvernement du Canada

THE ANTI-INFLATION PROGRAM A REVIEW YEAR ONE



Flying Club trophy presented

Gerry Flucke, president of the Circle V Flying Club, receives the trophy as the person contributing the most to the club in the past year from Mrs. Elizabeth Lemon, wife of the late James Lemon, co-founder of the Winchester Air Park who died tragically in an air crash last summer. The trophy was one of Mr. Lemon's dreams and incorporates a model of the Canadian Forces F-101 Voodoo Interceptor given to Mr. Lemon by a member of the Canadian Armed Forces. Ironically, it was Mr. Flucke who designed the trophy, not knowing he would be its first recipient. The presentation took place at the flying club's banquet last Tuesday night in Winchester. - staff photo -

DFL series tied at game each

MAYNARD (Staff) — Home field advantage proved to be a disadvantage last week with the Domville Aces and Brockville Commercial Stars meeting in the first two games of their best-of-seven Dundas Fastball League championship series.

The Stars nipped Domville 6-5 in 10 innings Wednesday in Domville but fell 6-0 the following night in Maynard.

In the opener, Gary Bates slashed a double to right field in the top of the tenth inning to break up a 5-5 tie.

Domville threatened to score in their half of the inning with Bob Hoy tripling with one out and being stranded with Roger Hodgkinson retiring the remainder of the side.

Peter Onstein was the losing pitcher.

Dave Dixie hurled a one-hitter the following night for Domville as they evened the series at a game apiece. Domville reached losing pitcher Hodgkinson for 15 hits in the contest.

Conservation and fiscal restraint have become key considerations in Ontario Hydro's planning process.

Down the lanes



Elaine Walsh topped the bowlers in the North Stormont Ladies' Monday Afternoon League this week. She rolled a 308 high single and finished the day with a 695 triple.

Barbara Lalonde, last week's top bowler, continues top hold the highest average with 253.

Mary Grady's team moved further ahead in first place. They now have 14 points, seven more than Rita Deschamp and Pat Lang. Jackie and Barbara each have five points and Jean M. has four.

Drivers-prepare for winter

OPP Const. J.P. Watson
Community Services Officer

(Special) — Cooler weather is approaching and it's unpleasant to realize that winter is around the corner.

However, we should be thinking about our survival this winter — and the odds are against us in today's traffic. It's a period of adjustment in slowing down our speed and having the ability to stop suddenly when the situation presents itself. Another important consideration in winter driving is the advantage of having clear visibility from your vehicle. There is no use whatsoever in practising safe driving if the driver can't see moving traffic.

Allow time each morning to clean frost, ice, or snow from all windows, and not just the windshield. A six-by-four-inch patch on a rear window or windshield is absolutely useless.

Section 48(1) Highway Traffic Act states:

No person shall drive a motor vehicle upon a highway unless the windshield and the windows on either side of the compartment containing the steering wheel are in such a condition as to afford the driver a clear view to the front and side of the motor vehicle.

The motor vehicle shall not be driven on a highway unless the rear window is in such a condition as to afford the driver a clear view to the rear of the motor vehicle.

However, if the vehicle has side mirrors which are clear and provide an alternative view to the rear, observing approaching traffic, this does not apply.

LET'S GO BOWLING
Monast's Lanes
6 LANES
AUTOMATIC PIN SETTERS
OPEN BOWLING
Friday — 7:00 to 9:00 p.m.
Saturday Afternoon
Sunday Afternoon
PHONE
448-2168

MF Massey Ferguson
IS YOUR FARM MACHINERY READY TO DO THE JOB
200 HARVESTER 1 or 2 ROW CORN HEAD
54 CROP BLOWER
14' and 16' FORAGE WAGONS
8 TON WAGONS
BURNIS SHORT & SON
RR 2 • CHESTERVILLE
448-2031

The Village of Chesterville
requires
ARENA SUPERVISOR-PARK ATTENDANT
(full time)
ARENA SUPERVISOR
(part time)
Applicants must be willing to work evenings and weekends and will be responsible for the Day to Day operations and maintenance of the Chesterville and District Arena.
Interested Persons are asked to submit applications in writing outlining Qualifications and Experience to.
RECREATION DIRECTOR
BOX 190
CHESTERVILLE ONT.

LAST MINUTE
NOTICE
Due to service problems we have faced in previous years, all persons or institutions wishing to have their pianos serviced or tuned for Christmas must phone for appointment before
OCTOBER 15, 1976
DUNBAR
PIANO & FURNITURE CLINIC
R.R. 1 • CHESTERVILLE
448-3245

Fall VALUES
PUMA
ADIDAS
BAUER
TRAINING SUITS
T-SHIRTS
BACK TO SCHOOL SPECIALS
CHARLIE'S SPORT SHOP
MORRISBURG SHOPPING PLAZA

INGLESIDE LUMBER
WEEKLY SPECIAL
CEDAR LUMBER CLEARANCE
1 x 4...10¢ 1 x 6...25¢ 2 x 4...19¢ 2 x 6...35¢
2 x 8...46¢ 2 x 10...59¢ 4 x 4...47¢ 6 x 6...1.15
PRICES PER LINEAL FOOT
INTERIOR-EXTERIOR LATEX PAINT 6.79 GAL.
REDWOOD STAIN 5.69 GAL.
SATINCOTE CEILING TILE 17½¢ EACH
½" x 12 x 12 T & G WHITE ONLY
CHARGEX master charge
Ingleside LUMBER LTD.
DICKINSON DRIVE
INGLESIDE, ONT.
537-2433
FREE DELIVERY ON MOST PRODUCTS
Sale Ends Sept. 29

E. F. NEVILLE & SONS
TRUCK AND BACKHOE RENTAL
• Crushed Gravel
• Pit Run
• Sand & Stone
• Top Soil
984-2491
FINCH, ONT.

GERALD STEWART
HAULAGE & BACKHOE SERVICE
• Top Soil
• Fill
• Sand
• Gravel
CHESTERVILLE
448-3142

$30.00 OFF on these Homelite Models
HOMELITE SUPER XL-MINI AUTOMATIC
Suggested retail price $234.95
Only $204.95
HOMELITE XL-1
Suggested retail price $199.95
Only $169.95
Both equipped with 16-inch attachments
ALWAYS USE HOMELITE SAW CHAIN
R. H. Beckstead
Williamsburg, 535-2103

We Still Have 15 1976 DEMONSTRATORS (ALL MODELS)
- Some With Air Conditioning -
Also Left
A Few New 1976 Models
And
The 77's Are Coming!
1977 AUTO SHOW
SEPT. 30
Steinberg Motor Sales Ltd.
We Service What We Sell
Dodge CHRYSLER Dodge Trucks SALES/SERVICE
Williamsburg Phone 535 - 2052

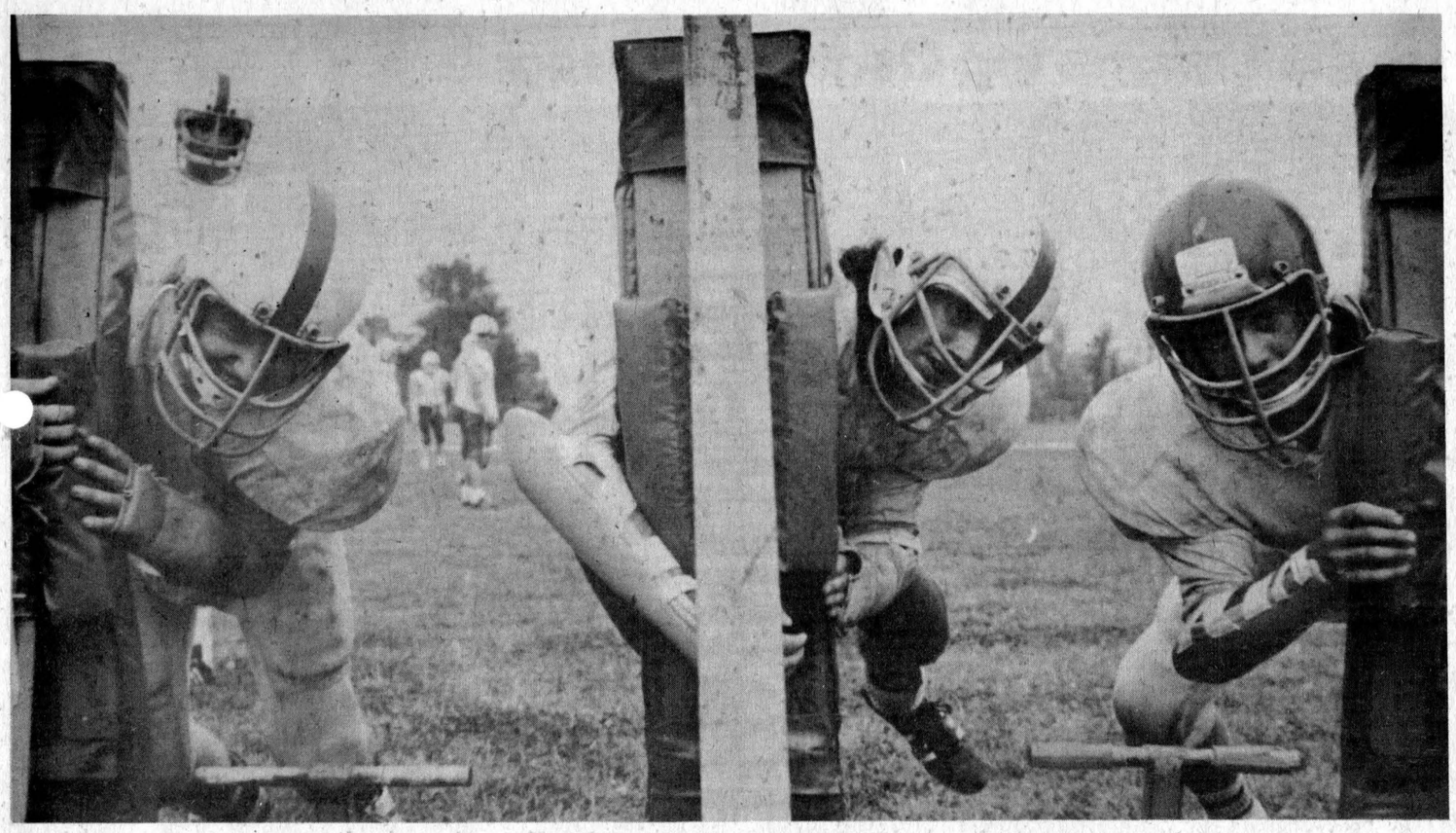

Tagwi linemen pushin' it



Head coach Don Bond

THE CHESTERVILLE RECORD SPORTS

Host GVSS Friday

Strong rookie crop blends in, Warriors ready for opener

AVONMORE (Staff) — Tagwi Secondary School football Warriors boast a winning record in their brief two-year history but are still in search of the league championship.

The Warriors have placed second in each of the Stormont, Dundas and Glengarry football seasons in which they have competed but have come away empty-handed from the title game. They dropped last year's championship game 22-15 to Cornwall Collegiate Golden Raiders.

Warriors' head coach Don Bond said Thursday he expects CCVS to get off to a slow start because the opening of the Cornwall school was delayed by construction.

He also expects to see several members of last year's CCVS squad on the General Vanier Vikings roster when the season opens at 2pm Friday at Tagwi.

The Warriors, also coached by Bernie Julien, Don Perigo and Yvon Mayer, will play a six game regular schedule. The league's two top finishers advance to the sudden-death game for the league crown.

Other schools in the league are General Vanier, St. Lawrence, Cornwall Collegiate and La Citadelle from Cornwall, Glengarry from Alexandria and Char-Lan from Williamstown.

The regular schedule has Tagwi playing at home against General Vanier Sept. 24, Glengarry Oct. 8 and St. Lawrence Oct. 29. The Warriors' travel to La Citadelle Oct. 1, Char-Lan Oct. 22 and Cornwall Collegiate Nov. 5.

The Warriors will be missing almost 15 players from last year's squad but coach Bond is not too worried, saying "we'll be contenders".

Sixty boys have signed up to play football at Tagwi and between 40 and 45 come out to practise every night.

Coach Bond has 11 starting positions to fill, five on offense and six on defence, and he looks to a strong nucleus of experienced players to bring along the good crop of rookies in camp.

Missing from Tagwi and key positions on the Warriors roster are such players as defensive tackles John Conroy and John Morrow, offensive ends Adrian Lariviere and Barry Benton and fullback Adrian Vanderweilen.

One major change the opposition will see is the switch of quarterback Brian Kinnear to the halfback slot. Brian Wensink will call the signals this year.

Joining Kinnear in at halfback will be Gary Forsythe while Allan MacDonell and Doug Smith will play the two fullback positions.

Peter Wensink will be one offensive end and coach Bond is still undecided on the other.

Some of his top players back included offensive linemen Andy Wattie and Mark Franklin, defensive halfback Bruce McPhail, defensive ends Allan Blainey and Rick McGillis and linebackers Richard Durocher and Hoch Earl.

Six, seven or eight, jr. entries uncertain

ST ANDREWS (Staff) — The North Stormont Long Sault Junior Hockey League will open its regular season in less than two months but it is still unknown how many teams will compete.

The league representatives met here Monday night with Chesterville, Maxville, Avonmore, Finch Township, Char-Lan, Cornwall Township and Osnabruck Township represented.

It was earlier reported Alexandria was seeking entry into the league but they were not present. It is also believed the Cornwall Township Cudas may not be back this year.

However, the final decisions will be made October 18 when the league meets again to settle on the regular schedule.

Chesterville's Larry Stevens was elected president of the league while Alex Ferguson of Avonmore was named vice-president.

Allan MacMillan, Chesterville, was chosen sectretary, Dalton Gadbois, Long Sault, treasurer and Lloyd Jackson, Maxville, director at large.

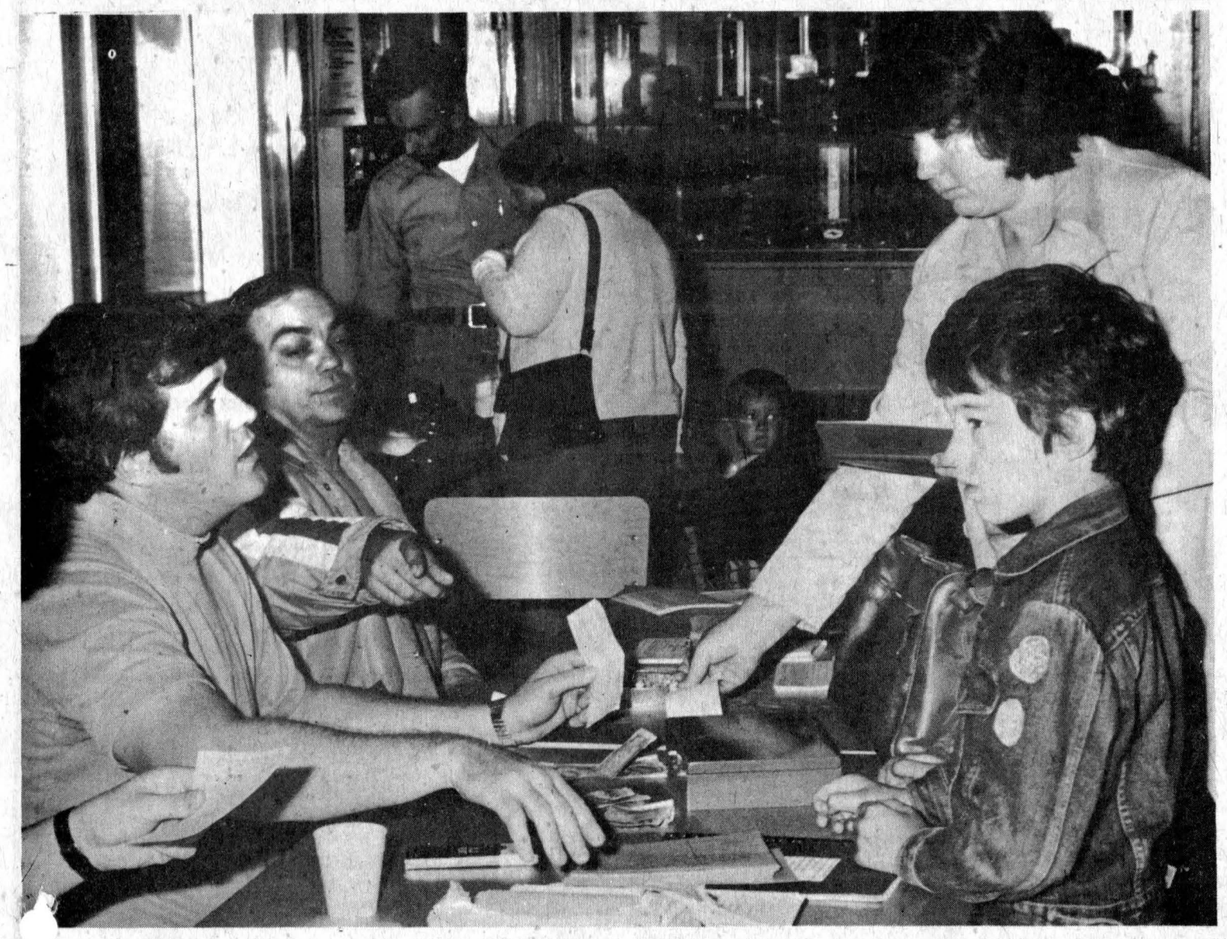

...inal minor hockey registration Saturday

Some 135 youngsters registered with the Chesterville and District Minor Hockey Association, Saturday, for the coming hockey season. Projected membership is 180 with the final registration scheduled from 10am-12 noon this Saturday in the main lobby of the arena. The Chesterville and District Nursery School will again sponsor an equipment sale in conjunction with and at the same time as the registration. Bill Parks, chairman of the CDMHA, and Bob Youmelle are accepting the registration fee from Connie Gruich, RR2 Chesterville, for her eigh-year-old son Michael. The registration fee is $25 for the first child and $5 for each additional member of the same family.

- staff photo -

Big Saver!



Sales Hours
Mon. to Fri. - 8 to 8
Sat. - 9 to 5

The new front-wheel drive Datsun F-10 Sedan.

All these extras, built in at no extra charge: rear window defogger, tinted glass, carpeting, reclining bucket seats, radial tires, rustproof fender liners, console and package tray, and more.

Front-wheel drive, for better traction, safer handling. Advanced and comprehensive anti-corrosion treatment. Gets up to **40** miles per gallon in combined city/highway driving. According to E.P.A. tests. Your mileage will vary.

Come and see our big saver. The Datsun F-10 2-door Sedan.

$3,770 Pre-delivery inspection and local freight extra. Provincial tax extra where applicable.

BOGART MOTOR SALES LTD.
CHESTERVILLE
448-2488

DATSUN

Two Finch girls' fastball teams top Osnabruck league



Midget girls' champs

Finch D and F Foam midget girls' fastball team recently repeated as champions of the Osnabruck District Minor Fastball League. They won the league pennant and then claimed the playoff championship by ousting Chesterville in six games. Members of the team which won the Mac and Nancy LaSalle Trophy are, front, Joanne Michels, Debbie Rowe, Cathy Bird (capt.) Lana Shaver (mascot) Susan Shaver and Phylis Heasley, rear, Tippy Thompson (coach), Donna MacMillan, Donna Lee Smith, Lori Shaver, Mavis Hanna, Pam Beckstead, Sandra Beckstead and Hillard Shaver (coach).

- staff photo -



Bantam girls' champs

Finch bantam girls' fastball team swept their best-of-seven final series against Ingleside, winding it up with a 26-9 victory. Members of the championship team are: front; Nancy Termeer, Nancy MacNaughton (capt.), Karen McMillan and Elaine Martin, second; Kristine MacMahon, Cindy St. Pierre, Karen Ouderkirk, Cheryl MacIntyre, Joanne Desormeaux, Wendy Lang and Carolyn Beckstead, back; Carl Beckstead (coach), Evelyn Beckstead (coach), Susan Doyle, Kim Beckstead, Cathy McMillan, Kim Hayes and Peter Michels (coach).

- macmahon photo -

Back to school blues

Laura Holmes

MAPLE RIDGE (Special) — The summer is over, the leaves are turning, it's September and schools are again bustling with students and activities.

North Dundas is no exception No new teachers joined our staff this year but we welcome Mr. Westbrook back to our math department.

Many familiar faces can no longer be found in the halls but there are many new ones to take their places. The year started out right with only a half day at school as time was spent assigning home rooms and filling out papers.

On Wed., Sept. 8 classes began and so did the turmoil and confusion of timetable changes. Once again the guidance department has successfully set everyone on the correct path for another year.

As soon as the work began, so did sports and other activities. Tryouts for the interschool junior and senior girls basketball and boys soccer teams were held early last week.

Teams have been chosen and are now putting in long hours of practice.

North Dundas is training an intramural football team to play exhibition games with neighboring schools. The first game will be next Monday against North Grenville in Kemptville.

Meanwhile, the four houses are planning their strategy and prepared for the beginning house league football. Elections for house captains have been held. Red house is to be guided by Donna Beckstead and Larry Curran; Gold by Cathy Beckstead and Peter McLeod, Black by Katie Milne and Steve Plummer, and organizing Green House are Arlene Ennis and Dale Reid.

If you are not the athletic type, there is still lots to get involved in. The drama club has big plans for this year and needs new members. The Senior Band is holding rehearsals regularly and the Junior Band will soon meet. Students have signed up for this year's driver education classes. Anyone interested attended the meetings of the Photography Club, Yearbook Club and Society Helpers as they began another year.

Evenings are now filled with homework and tests have already been written. Everything seems to be back to normal.

This year will be the best ever if we follow the advice of Student Council president Linda Holmes and we "Hope for the best and prepare for the worst!"



Ingleside leads "The Ton" in NSFL final series

INGLESIDE (Staff) — After losing the opening game, Ingleside Villa Nova has rebounded with a pair of victories to claim a 2-1 game lead in their best-of-seven North Stormont Fastball League final series against Newington.

Ingleside errors were costly in the opener last Tuesday as they fell 4-2 with "The Ton" rallying for three runs in the top of the fourth inning.

On Thursday night, it was Villa Nova who rallied to claim the win and even the series as they scored a pair of runs in the top of the ninth inning to pull out a 7-6 win.

Game three Sunday night was different with Villa Nova moving into a 3-0 lead after two innings and holding on for a 5-3 win.

Game four was played in Newington Tuesday night and the fifth game is scheduled for 8pm Thursday at Ingleside. If a sixth game is necessary it will be played Sunday at Newington with the final contest slated for Ingleside next Tuesday night.

Game one was a pitcher's duel with Gord Beaupre winning out over Randy Cleary as defensive errors resulted in Newinton's win.

With the score knotted at one each in the fourth inning, "The Ton" rallied for three runs on three Villa Nova errors and a single by Mike Cleary.

Cleary had three safeties in the game while singletons went to Dave Tait and Marlin Presley.

Beaupre scattered four hits, to Brian McIntyre, Bob Heagle, Dale Wells and Kevin Wells, while fanning eight batters. Randy Cleary had 13 strikeouts and two walks.

Thursday's game was beginning to look as if the pennant-winning Villa Nova club might trail by two games in the series.

But in the top of the ninth, they turned it around. With one out, Chris Ireland and Brian Gallinger tagged back-to-back singles off Gord Beaupre. Ireland scored on Gallinger's hit to tie the score and Gallinger scored on McIntyre's ground out to the shortstop.

Newington had several chances to score in the game, leaving all runners stranded on base as Cleary and George Hillis combined to yield six hits, eight walks and fan 13 batters.

Beaupre gave up eight safeties and three free passes to first while fanning six batters.

Dan Beaudette and Henry Jansen each had two hits for Villa Nova while singletons went to Ireland, Gallinger, Cleary and Heagle.

Tait had a pair of safeties for Newington. Singles went to Ed Gove, Jim Collins, Kirk Malette and Kent Snetsinger.

A seventh frame outburst by Villa Nova resulted in the win Sunday.

Steve Armstrong led off with a single. Ireland made out and then Gallinger, designated hitter Linden Wells and Phil Wells each singled to produce a pair of runs which resulted in the winning margin.

Cleary was the winning pitcher over Keith MacGregor, tossing a six hitter. He fanned 10 batters but also gave up seven walks.

MacGregor gave up nine hits and four walks while striking out five batters.

McIntyre had three hits for Villa Nova. Other safeties went to Ireland, Gallinger, Linden Wells, Phil Wells, Jansen and Armstrong.

Tait had a pair of safeties for Newington and single hits went to Gove, Presley, Tony Marini and Gerry Zeran.

LINESCORES

		R	H	E
Game One				
Newington-	001 300 000-	4	5	3
Ingleside-	100 000 100-	2	4	5
Game Two				
Ingleside-	100 301 002-	7	8	2
Newington-	002 020 200-	6	6	2
Game Three				
Newington-	001 100 001-	3	6	-
Ingleside-	120 000 20x-	5	9	-

Jr. B entries reduced by five to 22 clubs

KEMPTVILLE (Staff) — Critics in recent years have been complaining the calibre of play in the Ottawa District Hockey Association's Junior B division has declined as too many clubs were allowed to compete.

Their criticism bore fruit here Sunday when it was announced the number of entries would be reduced this year to 22 clubs from 27.

The Hawkesbury Hawks, last year's ODHA finalists, were recently granted a franchise in the Central Junior A Hockey League and the Westport Rideaus folded while Gatineau, Buckingham and Hull all decided to withdraw and join Thurso to form a Quebec Ottawa Valley Junior B Hockey League.

Gone from the St. Lawrence division are the Metcalfe Jets and Alexandria Glens who were transferred to the north-east division with Embrun, St. Isodore, Navan and Vanier.

Remaining are the Winchester Hawks, Morrisburg Lions, Cardinal Pats, Prescott Saints and Long Sault Pats.

St. Lawrence division teams will play a 36-game interlocking schedule with the Rideau St. Lawrence division which comprises teams from Gananoque, Brockville, Spencerville, Athens and Kemptville.

The teams will play a home-and-home series with teams from the other division. The remaining 26 games will be played against teams within their own division.

Making up the north-west division are Richmond, Perth, Renfrew, Ottawa, Arnprior and Carleton Place.

The annual ODHA tournament, featuring the top two teams in each division after 15 regular season games, will be held in Morrisburg Mon., Dec. 27.

Winchester and Morrisburg open the season against each other, playing in Morrisburg Sun., Oct. 24. Winchester opens its home season against Cardinal Fri., Oct. 29.

SEAWAY DISTRICT H.S. PER ARDUA AD ASTRA

Susan Jordan

IROQUOIS (Special) — For some students, September 7 arrived too quickly; others were happy to come back to Seaway or attend for the first time.

The usual assembly was held on the first day to facilitate the organization of home rooms. C. Hart, principal, and R. Doyon, vice-principal, welcomed staff and students to Seaway. This year there are 745 students enrolled and a staff of 44.

For the 1976-77 school year a few changes have been made. The tumbling of the timetable has been altered and it is mandatory for junior students to attend study hall during their study (commonly known as a "spare"). The cafeteria is under new management by Beaver Foods. There are also several new teachers.

School activities have begun already. The Yearbook, Public Relations, Athletic Society and Science Clubs are recruiting members. Intramural sports, jogging, cross-country, and soccer have also started.

Hopefully, students will participate in these functions. It looks as if it's going to be a good year!

Vice & Craig Ltd.
FUNERAL HOMES
METCALFE, WINCHESTER AND CHESTERVILLE
774-2120
one convenient phone number serves all three locations

KEN CARTER THINKS EVEL KNIEVEL IS THE 2ND BEST DAREDEVIL IN THE WORLD.

SEE KEN CARTER PUT HIS POINT ACROSS IN
THE KEN CARTER ROCKET CAR RIDE TO NEW YORK, SEPT. 25th
From Morrisburg Ontario to Ogden Island New York across the St. Lawrence Seaway.

A THRILL PACKED DAY FOR THE WHOLE FAMILY.
North American Tractor Pull Championship featuring Art Arfons' Green Monster.
Bennie "Boom Boom" Koske
Mystery Guest

TICKETS:
Advance Sale (orders postmarked before Sept. 15): Adults $12.75, Children (under 12) $3.75, 3 and under free. After Sept. 15 and at Site Box Office: Adults $15, Children (under 12) $5, 3 and under free. Tickets available at Eatons, Eatons ATO and Sam the Record Man. For ticket outlet nearest you call: 416-597-1688 or write Ken Carter, Tickets, Morrisburg, Ontario K0C 1X0

MUSIC AND ENTERTAINMENT GATES OPEN AT 11:30 A.M.
SEE A MAN JUMP A COUNTRY MILE.

BECKER'S STORE
Open 9:00 a.m. to 11:00 p.m.
7 days a week
KING ST. CHESTERVILLE

FABRICS UNLIMITED and PARCALL AUTO PARTS
(division of Parcall Parts Ltd.)
FABRICS 774-2207 AUTO PARTS 774-2706
WINCHESTER, ONT.

Claude's Manufacturing & Upholstery
Free Estimates
MOREWOOD, ONT. 448-2233

CONLIN PRE-FAB PRODUCTS CO.
ALUMINUM RAILINGS
IRON RAILINGS - SHUTTERS
CORNWALL, ONT. - 932-8295

MILANO RESTAURANT
Take Out Pizza
448-2051 448-3392
CHESTERVILLE, ONT.

Home Hardware
FULTONS TV AND APPLIANCES 448-2195
FULTON BROS LTD.
Your Home Hardware Centre and M&M Grocery
448-2345

Ingleside LUMBER LTD.
DICKINSON DRIVE
INGLESIDE
537-2433 — 537-2020

A&R Grégoire Automobile Ltée., Ltd.
EMBRUN
443-2885

Community Shopping Centre
A. T. DAVID & SONS
Ladies & Gent's Ready to Wear
Home Furnishings, Gift Wear & Foot Wear
CHESTERVILLE 448-2370

CARL'S RADIO & TV
DEALERS IN
PANASONIC, MAYTAG, ADMIRAL
FINCH, ONT. 984-2050

Ron Armstrong INSURANCE AGENCY LIMITED
GENERAL & LIFE INSURANCE
BOX 128 — CRYSLER
987-2117

N. Beehler Electric Ltd.
SPECIALIZING IN ELECTRIC HEATING
Commercial & Industrial
BERWICK, ONT. 984-2877

Compliments of
RECREATION DEPT.
Village of Chesterville

Compliments of
RECREATION ASSOC.
Village of Finch

COMPLIMENTS OF
Durant's Flowers & Marguerite's Pet Corner
CHESTERVILLE 448-2060

D. LATREMOUILLE LTÉE
EMBRUN

H & L CONSTRUCTION
CUSTOM HOMES • GARAGES
RENOVATIONS
Aluminum Siding
FRED LOBB 448-3383
ROY HANSMA 774-3931

BOGART MOTOR SALES LTD.
NEW & USED CARS
WESTINGHOUSE APPLIANCES
BOMBADIERS — SKI DOO
CHESTERVILLE 448-2488

CHESTERVILLE HOTEL
CHESTERVILLE 448-9108
"Good Luck" Chesterville Jets

Monast's HAULAGE & BACKHOE SERVICE
CHESTERVILLE, ONT.
448-2856 448-2168

THOMPSON ELECTRIC
ELECTRIC HEATING
Domestic & Rural Wiring
CHESTERVILLE 448-2083

SULLIVAN BROS.
GENERAL CONTRACTORS
Air Compressors - Building Moving
Dozers - Loaders - Building Heaters
CHESTERVILLE 448-2332

THE COUNTRY BOY
The Complete Man's Shop
Winchester, Ontario
774-3341

Nestlé (Canada) Ltd.
CHESTERVILLE ONT.

REALTOR Royal Trust "THE SIGN THAT SELLS"
BERT BEGG
Real Estate Sales
2679 Alta Vista Drive
Ottawa, Ontario, K1V 7T5
Bus. 733 9100
Res. 1-987-2922 (Chrysler, Ont.)

SPORTS CALENDAR

Fri., Sept. 24

8:30am- Stormont County Ploughing Match to be held on the Morrison Farm, Dyer Road, two miles west of Maxville. Sponsored by the Stormont County Ploughmen Association, registration is from 8:30am to 10am when ploughing starts and continues until about 4pm.

2pm- Tagwi Warriors host General Vanier Vikings in opening game of Stormont, Dundas and Glengarry Secondary School Football League.

Sat., Sept. 25

8:30am- Eastern Counties Ploughing Matches will be held on the Morrison Farm, Dyer Road, two miles west of Maxville. Sponsored by the Stormont County Ploughmen Association, registration is from 8am to 10am when ploughing starts and continues until about 4pm.

10am-noon- Final registration for the Chesterville and District Minor Hockey Association will be held in the main lobby of the arena for boys playing in leagues from Novice to Juvenile. Registration fee is $25 for the first child and $5 for each additional child of a family.

10am-noon- The Chesterville and District Nursery School will hold a hockey equipment sale at the arena.

11:30am- Gates open two miles west of Morrisburg for the fun-filled day of events that is climaxed by Ken Carter's rocket car jump over the St. Lawrence River to Ogden Island, N.Y.

7pm- Stormont County Ploughmen Association banquet at the Avonmore Community Centre. Trophies and prize money will be presented for Friday and Saturday's ploughing competition.
- The annual Nestle golf tournament will be held at Cedar Glen Golf Club at Williamsburg.

COMPLIMENTS OF NANCY'S BEAUTY SALON and MAC'S BARBER SHOP & HAIRSTYLING
CHESTERVILLE 448-2393

Al's Garage
GENERAL REPAIRS
SUNOCO PRODUCTS
CHESTERVILLE
448-2070

MORRISON'S SERVICE CENTRE
BP 24-hr. towing
CHESTERVILLE 448-2072

Earl's Meats
Custom Slaughtering
CHESTERVILLE 448-2324

AL-MOR LADIES WEAR
NUMBER ONE IN QUALITY AND SATISFACTION
CHESTERVILLE
448-3370

LEITRIM READY-MIX LTD.
Concrete Ready-mixed
GUARANTEED STRENGTH
QUALITY & SERVICE
LEITRIM — 822-0513

W. G. BROWNLEE & SON
SPORTING GOODS
984-2234
FINCH

Compliments of
QUEENSWAY TANK LINES
448-2381

FRED S. COONS INSURANCE AGENCY LTD.
CHESTERVILLE
448-2398

McCLOSKEY HOTEL
FULLY LICENSED
FOOD — ROOMS
448-2302 Chesterville

LANNIN'S GARAGE
General Repairs Tune-Ups
Welding
Lawn & Garden Equipment
REPAIR SPECIALISTS
448-2361 Chesterville

Dunbar Piano & Furniture Clinic
COMPLETE PIANO SERVICE
FURNITURE REFINISHING
PIANOS BOUGHT & SOLD
448-3245
"We still make house calls"

Cy's Produce
Chesterville, Ont.
448-3212

THE SQUIRE SHOP
Brookdale Shopping Plaza
932-6605 CORNWALL

JAMES R. MORAN
representing
Great West Life Assurance Co. Ltd.
448-2834

BICCUM McINTOSH Real Estate Limited Broker
Chesterville 448-2854
Winchester 774-2832
South Mountain 989-2157

Monast Lanes
6 Lanes
AUTOMATIC PIN SETTERS
Open Bowling
Friday, 7 to 9 p.m.
Saturday & Sunday Afternoons
448-2168

Don Weegar Sales
Morewood
448-2644

Mike's AUTO BODY
MAIN ST., CHESTERVILLE
448-3325
Complete Collision Repairs
Wheel Alignment — Painting & Customizing
"The Quality goes in before the paint goes on"

Phil McMillan
Carpet & Upholstery
in home steam cleaning
Free Pick-up & Delivery
984-2777 - Finch

Ken Carter's 'Country Mile' jump Saturday

MORRISBURG (Staff) — It's three days and counting until Ken Carter's planned rocket car jump over the St. Lawrence River two miles west of here.

Carter, 38, who bills himself as the Mad Canadian, will leave an 85 foot earth ramp at 6pm Saturday at 280 mph and land on a designated 200 square foot area on Ogden Island, N.Y., at 76 mph some 23 seconds and 5,467 feet later.

The Montreal born Carter, who has been jumping cars since 1963, is confident the "Country Mile" jump can be made. It will make him the world's foremost dare devil by virtue of the fact Evel Knievel failed in a similar attempt over Idaho's Snake River Canyon two years ago.

Knievel will even be on hand to witness Carter's attempt. He has been hired by the American Broadcasting Corporation to do the color commentary for ABC's Wide World of Sports coverage of the jump.

"I don't see how it can miss with the type of people who are behind the project," says Carter. "Specifically, of course, I know of the reputation which Dick Keller has and I think he is the best in the business."

Keller, experienced in the field of racing car design and building rocket propulsion system, is busy putting on the finishing touches to the $105,000 Carter car.

Keller is no stranger to the world of speed. In the 1950s he was inspired when he became involved with drag racing star "Big Daddy" Don Garlits.

In 1965, Keller and an associate designed the first hydrogen peroxide rocket motor for a racing car, the X-1. Its record-setting speeds on midwestern drag strips convinced the American Gas Association to sponsor what was to become a successful attempt on the world speed record for the flying mile.

On Oct. 23, 1970, Gary Gabelich rode the Blue Flame rocket to a new world land speed record of 662 mph in the mile.

The same year he assisted Sno-Pony in installing a hydrogen peroxide rocket motor in the Sonic Challenger snowmobile which set a USSA-sanctioned world record of 114 mph.

In 1971, Keller designed and built the Honda Hawk, a turbo-charge twin 4-cylinder 750cc motorcycle-engined missile which flashed across the Utah Salt Flats at 286.7 mph.

In addition to the world land speed records Keller's cars hold all world acceleration records up to one kilometre distance and numerous drag strip records including the all time low elasped time (4.55 seconds), and top speed (344.82 mph) for the quarter mile, and the eighth mile (3.49 seconds and 248 mph).

Carter's car resembles a Ford Thunderbird but that's as far as it goes, being powered by an airplane jet engine with two anti-roll stabilizers and a guided missile system.

The "Mad Canadian" is himself a record holder. In January 1975 and in February of this year, he established a ramp to ground record in New Orleans travelling 182 feet over 18 cars.

Carter will drive the car down the 1,400 foot ramp, which has already been constructed, and soar to a height of 400 feet. Once he reaches a distance of approximately 2,700 feet from the ramp, the motor thrust will be terminated and twin 16-foot parachutes will be deployed to carry him down to the landing site.

Local residents of Matilda Township are not concerned about the outcome of the jump but are worried about an invasion by "undesirables" and damage to property.

Township Reeve George Cooper hopes the earth ramp is removed after the show.

Ontario Provincial Police sergeant John Legate is in charge of security during the show and assures residents police preparing for a maximum influx of spectators.

About 65 men, several cruisers, motorcycles, a helicopter and two patrol boats will be used to control crowds and traffic at the site. The Carter organization is paying all costs associated with OPP involvement.

Dennis Cuccia, manager of the project, said the organization has an agreement with Wilfred Zeron, owner of the property on which the take-off ramp is built, to return it to its original state after the event if he so desires.

Mr. Cuccia said a large part of the project's $200,000 budget would be used to pay for security.

In addition to OPP service, about 45 security guards and 50 militiamen will be on duty within the site which will be enclosed with 7,000 feet of snowfence.





Top two meet

Ken Carter, right, chats with Evel Knievel hired as color commentator for the Wide World of Sports coverage of the jump, in the above photo. On the right, is the car Carter has been showing to the public since moving to Morrisburg early this year.

Fun day planned for entire family

MORRISBURG (Staff) — Gates will open at 11:30am for a thrill packed day for the whole family with Ken Carter's "Country Mile" jump climaxing the extravaganza.

Live and taped music will echo throughout the area for the day and several feature acts have been billed to perform.

The North American Tractor Pull Championships will be held along with a performance of stunt men on sway poles.

Tickets were on advance sale and will be available at the gate for $15 an adult and $5 a child (12 years and under). Children three years and under will be admitted free of charge.

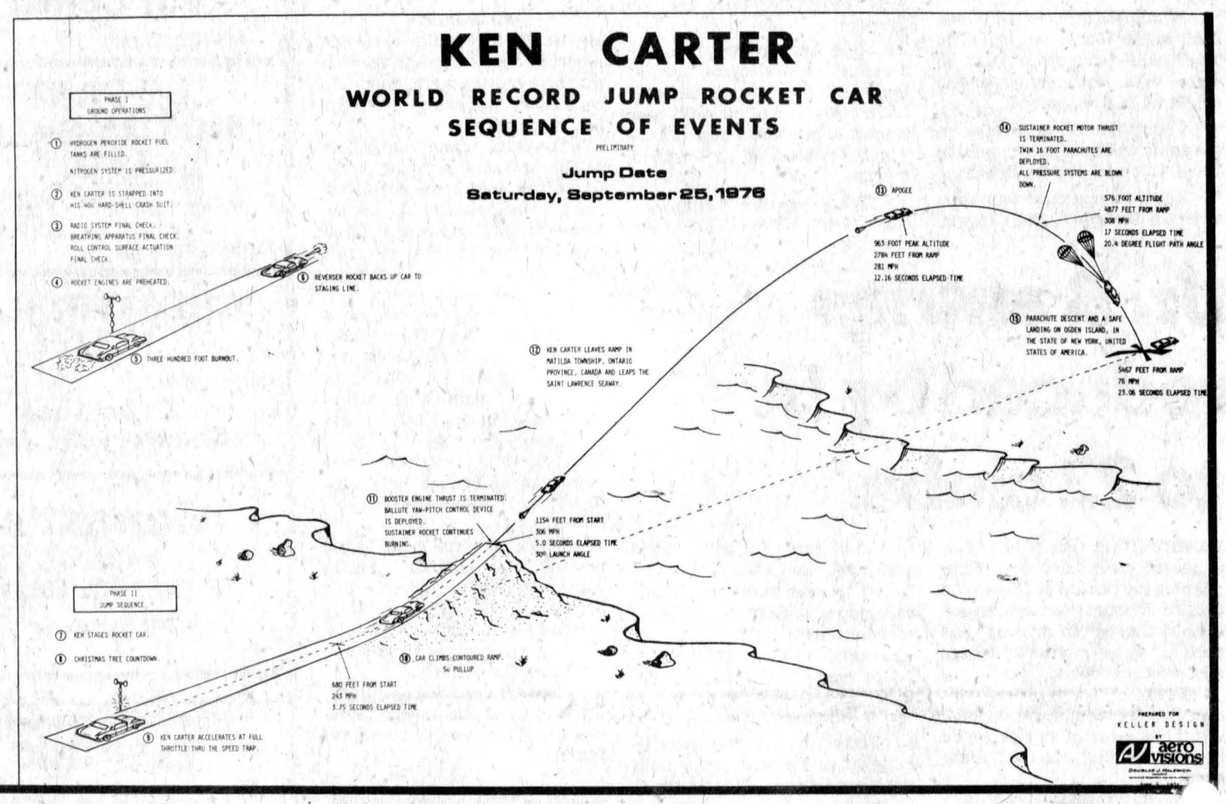

COMSERVE ENERGY

Don't waste a drop!

After the furnace, the water heater is the biggest user of energy in your home. Waste hot water, and you're wasting valuable energy.

That's a good reason for getting full value from your water heater in every way you can. By fixing leaky faucets.
By insulating long runs of hot water pipe.
By waiting until you have a full load before you switch on the clothes or dishwasher. By using cold or cool water when it will do the job.
By taking shorter showers or shallower baths.
By making sure that all the hot water that eventually goes down the drain works hard for you before it goes.

The Cascade electric water heater gives you a dependable supply of hot water and it makes good use of all the energy it consumes. But it's up to you to use hot water wisely. Don't waste a drop.

your hydro



HY5-5620A

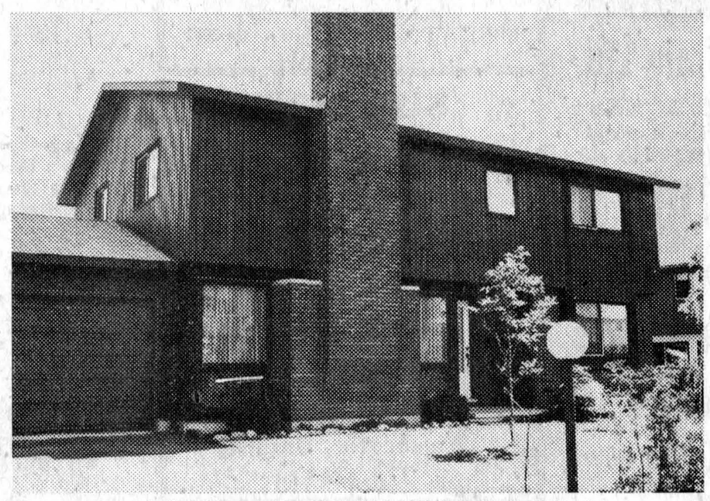

Graham Sadler of Ottawa isn't happy about his fuel bills, but he hasn't added insulation.

Last winter, this Ottawa house cost Graham Sadler $443 to heat.

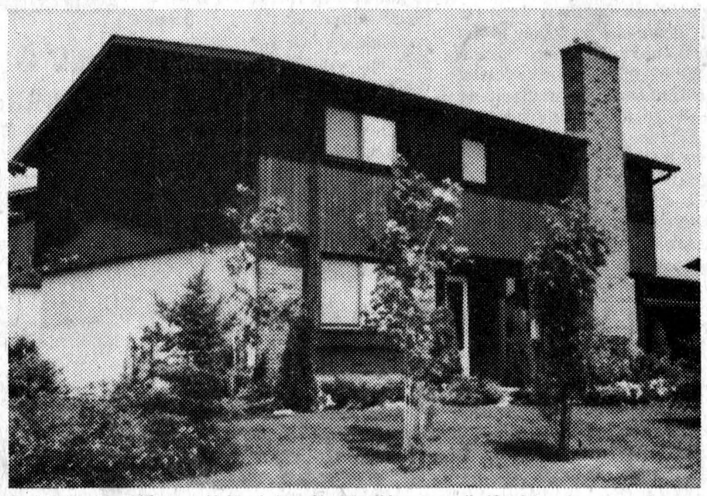

Graham Armstrong of Ottawa added insulation to his attic and basement walls. Now he's saving energy and money.

Last winter, this Ottawa house cost Graham Armstrong only $335 to heat.

Why the difference? Insulation.
These days it's one of the best investments you can make.

Keeping the heat in helps to conserve Canada's dwindling energy reserves. And cuts your fuel bills.

Add insulation, caulking, weather-stripping and storms. Have your furnace tuned for peak efficiency. Keep a light hand on the thermostat.

You'll save money for yourself, and help Canada to conserve energy and fight inflation. No wonder insulation is one of the best investments you can make. Remember, too, that many insulation products are now exempt from Federal sales tax.

These two free books show you how to save energy and money. Mail the coupon today.





Please send me a free copy of:
"KEEPING THE HEAT IN", ☐
"THE BILLPAYER'S GUIDE TO FURNACE SERVICING". ☐
Check the appropriate box.

NAME _____ (PLEASE PRINT)
ADDRESS _____
PROVINCE _____ POSTAL CODE _____

Mail coupon to **FREE BOOKS,** Box 900, Westmount Postal Station, Montreal H3Z 2V1

Energy conservation: be part of the solution.

Energy, Mines and Resources Canada
Office of Energy Conservation
Hon. Alastair Gillespie
Minister

Énergie, Mines et Ressources Canada
Bureau de la conservation de l'énergie
L'Hon. Alastair Gillespie
Ministre