THE WINCHESTER PRESS

VOL. FIFTY-SIX — WINCHESTER, ONT., THURSDAY, AUGUST 12th, 1943. — NO. 15

Local Boys Arrive Safely Overseas



SGT. JOHN TODD

Son of Mr. and Mrs. R. Todd, of own, who, according to a cablegram ceived by his parents on Friday, s arrived safely overseas. Sgt. dd is attached to the 19th Field giment of the Royal Canadian tillery. He enlisted in May, 1941, d prior to going overseas had been tioned at Toronto, Camp Borden, agara, Vancouver, B. C., and lately Petawawa.



LIEUT. J. ARNOLD ACRES

Son of Mr. and Mrs. Chas. L. Acres, of Vernon, who has arrived overseas, according to word received by his wife, the former Pearl Cowan. Lieut. Acres received his education at Winchester High School and Queen's University, Kingston. He qualified for his commission at Three Rivers, Que., and Camp Borden. His wife and baby daughter, Pauline, reside at Metcalfe, Ont.

In his exit Mussolini was not like the lion to which he depicted himself but the deflated "bullfrog of the Pontine marshes."

EGGS WANTED

To-Day's Paying Prices Are:

ARGE 43c

EDIUM 38c

Prices Subject To Change

HY. BESSIN

EDY EGG-GRADING SERVICE

CASS & CASS

CASS, M. A. W. J. CASS, K. C.

LAW OFFICES

terville, Dial 371. Winchester
of Montreal Block. Phone 11

ile Capt. Cass is on Active Ser- Mr. W. J. Cass, K.C., will be e Winchester Office every after- except Saturday and in the sterville Office every forenoon.

Poultry Wanted

I am in the market for all kinds of Poultry and will pay Highest Market Prices for same. Hides and Bags also wanted.

PHONE 170

LOUIS WEINER

WINCHESTER - ONT.

WEDDINGS

LINK—ROBINSON

The home of Mr. and Mrs. M. O. Robinson, Grantley, was the scene of a pretty wedding on Saturday, August 7th, at three o'clock, when Mabel Edna, their elder daughter, was united in marriage with Delbert William, younger son of Mr. and Mrs. Wm. Link, of Cass Bridge.

The bride, who was given in marriage by her father, entered the room to the strains of Lohengrin's Wedding March, played by Miss Betty Beach. Rev. H. M. Beach, of Finch, performed the ceremony.

The bride looked charming in a two-piece street-length dress of Queen blue crepe with navy accessories. She wore a double strand of pearls, the gift of the groom, and a corsage of Briarcliffe roses, bouvardia and maidenhair fern.

The couple were unattended. The register was signed by Miss Marion Robinson, sister of the bride, and by Mr. Harold Link, brother of the groom.

The bride's mother wore a dress of powder blue printed sheer with a corsage of red roses and maiden hair fern. The mother of the groom was dressed in navy blue sheer and wore a corsage of pink roses and maiden hair fern.

After the signing of the register, supper was served in the dining room. The table was decorated with pink and white ribbons, rosettes of clarpia and centred with a three-tier wedding cake.

Three aunts of the bride, Mrs. Clarence Countryman, Mrs. Edgerton Barkley and Mrs. Milton Countryman, assisted in serving.

Later, the happy couple left on a motor trip through Western Ontario. For travelling, the bride wore a navy dress, coat and navy accessories. Upon their return they will reside at Cass Bridge.

BIRTHS

At Winchester Springs on Friday, August 6th, 1943, to Mr. and Mrs. Ralph S. Allison, a son—Winston Dale.

On Sunday, August 8th, 1943 to Mr. and Mrs. Cecil Garlough, of Nation Valley, a son.

ANOTHER HIGH SCHOOL TEACHER ENGAGED

Mr. Adair Fisher, B.A., of Long Branch, Ont., has been engaged as a teacher at the local High School. He will teach the subjects taken by Mr. J. R. Boothe, B.A., who has resigned, and will also be in charge of Physical Training. As announced recently, Mr. Howard Willard, B.A., a former member of the Chesterville High School Staff, has been engaged as principal. He is a native of Aultsville.

With the exception of a Commercial Teacher, the local staff is complete. The Board is at present negotiating for another teacher and it is expected the vacancy will be filled within a few days.

Airplane Crashes Near Heckston

An R.C.A.F. trainer plane, carrying an instructor and student airman, crashed in a field at Heckston, about 10 a.m. on Tuesday, struck a tree and threw one of its occupants 50 feet. The plane burned.

Jack Laird, cheesemaker near the scene of the accident, was one of the first to be on hand and pulled the remaining occupant out of the machine before the plane burned.

An R.C.A.F. ambulance arrived from Ottawa and took the two seriously injured men to the Capital.

Mr. Laird said the two airmen were alive when they left the scene of the crash. One of the men, an officer, was severely burned and unconscious. The other airman, presumably the student, was conscious and although burned, was not quite as seriously injured.

At the Civic Hospital, where one of the injured airmen was taken, it was announced later in the afternoon that his condition was fair. The names of the occupants were not made known by R.C.A.F. officials, and rumors that one of the men died enroute to Ottawa has not been confirmed at time of going to press.

55 Blood Donors Gave Blood At Recent Mobile Clinic

The Red Cross Mobile Blood Donor Clinic made its third visit to Winchester on Thursday last, when 55 local and district citizens donated their blood. The response to the appeal for donors was not as good as was anticipated, but clinic officials appreciated the efforts made by Dr. McKendry and his helpers to obtain as many as they did during the holiday season.

The clinic was held in the United Church Sunday School Hall. Those who assisted at the clinic during the day were as follows:—Mrs. I. P. McIntosh, Reg. N.; Miss S. Cinnamon, Reg. N.; Mrs. C. Locke, Reg. N.; Mrs. A. W. Beach, Reg. N.; Miss Bessie Rennick, Mrs. Reoch, Mrs. C. R. Robinson, Mrs. Hugh Wilson, Mrs. Neil Hutt, Mrs. Geo. Angus, Mrs. A. G. Suffel, Mrs. S. Anderson, Mrs. L. Belway, Mrs. Floyd, Armstrong, Mrs. Ed. Libera, Miss Ella Parker, Misses Norma Armstrong and Audrey Levere. Stretcher Bearers—Messrs. S. Robinson, C. R. Robinson, Arnold Duncan and Pte. Armstrong.

List of Blood Donors.

Messrs. Earl Munro, Hyman Bessin, James Fawcett, Keith Fawcett, Fred Fawcett, George Parish, Colbourn Helmer, William Helmer, Ewart Carkner, Miss M. Parish, Messrs. Mac Ellis, Mat. Hastings, Albert Blaine, Wm. St. Pierre, Lorne Millan, Miss M. Jackson, Miss L. Sullivan, Mr. Samuel Keyes, Mrs. M. Cameron, Mr. L. Montgomery, Miss Audrey Milne, Mrs. Pearl Murdock, Mrs. O. Workman, Mr. Stanley Berry, Mrs. P. Steinburg, Mr John Milne, Mr. B. Casselmann, Mrs. Irma Johnston, Mrs. W. R. Farrell, Mr. Wilfred Durant, Mr. Wm. Fawcett, Miss Edna Swerdfeger, Mr. Ronald Carkner, Mr. Clair Carkner, Mrs. Greta Lobb, Mrs. Randall Wylie, Mr. David Shaw, Mrs. Minnie Shaw, Mrs. D. Whittaker, Mrs. E. Walker, Mr. Oscar Milne, Mr. G. Workman, Miss Edna Black, Mrs. G. Mulholland, Mrs. Ed. Shaver, Mrs. M. Nelson, Mr. Charles Cross, Sgt. J. Thorton, Mrs. P. Baker, Mr. H. Bowman, Mr. Dwain Hess, Mr. Ross Wingard, Mrs. D. Sudddaby, Mrs. George Wingard, Mr. Roy Wylie.

MISCELLANEOUS SHOWER

Misses Jean Wyatt, Joyce Crawford and Lillian Holmes were hostesses at a miscellaneous shower, held at the home of Mr. and Mrs. D. F. Blair, on Monday evening, in honour of their daughter, Miss Hazel Blair. Miss Joyce Crawford presented Miss Blair with a nosegay of Sweet peas, while Miss Jean Wyatt read an appropriate address. Miss Crawford and Miss Holmes made the presentation of numerous gifts. Miss Blair replied, thanking her friends for their kindness.

During the evening, contests were enjoyed, also a reading by Miss Marion Helmer. Lunch was served by the hostesses. Twenty-five guests registered in a dainty bride's book, designed by Miss Wyatt.

The Allied bombing of Roumanian oil fields strikes the Axis a blow if not on the solar plexus, on the oilus Ploesti.

Mr. R. M. Dukelow Died Yesterday

Mr. Ralph M. Dukelow, local painter and paper-hanger, and one of Winchester's most highly esteemed citizens, passed away at his home on St. Lawrence Street at noon yesterday. He had been in ill health for some time and was confined to his bed with a heart condition for the past month. On Monday his condition became serious and little hope was held out for his recovery.

Deceased was in his 63rd year and was born at Prescott, a son of the late Mr. and Mrs. John Dukelow. Following his marriage to the former Miss Lizzetta Walker, he resided in Russell, later moving to Winchester where he has lived for the past 35 years.

He was a member of the local United Church and had served as a trustee on the Winchester Public School Board.

Besides his wife, he leaves one daughter, Miss Laura Dukelow, of Toronto; four sons, Lieut. Cecil Dukelow, of Ottawa; Cadet Sparling Dukelow, O.T.C., Brockville; Harold Dukelow, of the Collegiate Teaching Staff, Chatham, and Arnold Dukelow, of Winchester; one brother, Russell, of Vancouver, and three sisters, Miss Julia Dukelow, Reg. N., of Ottawa; Mrs. Mansel Wallace, Kars, and Ruby, who resides in Alberta.

At time of writing, funeral arrangements had not been completed, but it is expected it will be held on Friday.

Winchester Exceeds Objective In Recent Stamp-O-Gram Drive

During the "Stamp Out the U-Boat" campaign, held during the month of July, Winchester exceeded its objective of $450.00 by $348.00. Final returns indicate that $798.00 worth of Stamp-o-grams were sold in this village. Each stamp-o-gram contains 4 War Savings Stamps. A depth charge costs $90 and that means that the people of this district provided enough funds through War Savings Stamps to purchase 88 of them. These will be used to fight the submarines that menace our shipping lanes and endanger the lives of our sailors, soldiers and airmen who cross the Atlantic. The depth charge has proven itself to be one of the most effective means of destroying submarines.

During the recent campaign most of the stamps were sold at the Post Office, but the local Bank, Flora's and Duncan's stores made many sales, and this co-operation played no small part in putting this district over the top.

Council May Buy Snow Plow For Use Next Winter

The Municipal Council held its regular meeting in the Council Chambers on Monday evening, with Reeve Albert Turner presiding. Other members present were Councillors John Fader, C. R. Robinson, W. C. MacDonald and F. Erle Helmer, and the clerk, Mr. E. M. Shaver. Hydro accounts, totaling $1041.93, were passed, along with $344.43, in municipal bills.

The clerk reported that the tax bills for the year had been mailed out and payments to date were quite satisfactory.

It was decided to have necessary repairs made to all side streets and arrangements will be made with the Counties' Road Supt. to supply the necessary stove, tar, etc.

Discussion took place regarding the plowing of local streets during the coming winter, and it was decided to obtain a snow-plow for this purpose. It is understood that a road plow is for sale at Finch and members of the council went to that village to inspect it on Tuesday evening. If this plow is suitable and can be purchased at a reasonable price, arrangements will be made with some local truck-owner to operate it after each snow storm. By using this plow the roads will be plowed wide, but the sidewalks will not be kept open. Pedestrians will be obliged to use the roadway, as most of them do in winter anyway.

Clerk at meat counter (holding aloft a piece of steak): "Now madam, wouldn't that look lovely with some onions?"

Skeptcal housewife: "Show me something that would look lovely by itself."

A man wrote to a local newspaper: "Thursday I lost a gold watch I valued highly. I advertised in your lost and found column and waited patiently. Yesterday I went home and found the watch in another suit. It certainly pays to advertise.

"I wish I lived in Greenland."

"What for?"

"With a night of six months ahead of you, it must be great to think that there is nothing to do until tomorrow.

LOCAL BELL TELEPHONE EMPLOYEES TO BE X-RAYED

In co-operation with the Ontario Department of Health, Bell Telephone employes in Winchester, are undergoing X-ray examinations of the chest on August 13th, J. C. N. Cochrane, Bell Telephone manager in this vicinity, has announced.

Primarily, the examinations are for the detection of tuberculosis, but they also disclose other abnormal conditions of the chest, Mr. Cochrane said.

The examinations, which are entirely voluntary, are being made available to the majority of the company's 7,000 employes in Ontario. Cost of the examinations is borne jointly by the company and the department of health.

The project was inaugurated in 1942 chiefly for employes in war industries, but it will be continued until the greater part of workers in industry and business in the province have been examined. Altogether, 100,000 persons are co-operating with the department in the project.

Of more than 38,000 examinations made during 1942 and the early part of 1943, only 62 cases of active tuberculosis of the lungs were discovered —or only 16 in every 10,000. Of these, 23 were moderately advanced, and only three far advanced. In addition, 428 cases were found in which the disease had once existed but had been arrested. Recommendations as to how to maintain their good health were given to these persons.

According to statistics, tuberculosis kills more people than all other contagious diseases. If all cases could be detected before they reached advanced stages, it is estimated that the death rate would drop by 75 per cent.

It is on the basis of these facts that the present system of examination was introduced. The use of travelling X-ray units makes it possible to conduct examinations during business hours without interrupting work for more than a few minutes per employe.

Certain Rationing Regulations To Be Relaxed Shortly

Relaxation of the rationing regulations to permit clubs, churches and other organizations obtaining rationed goods under certain circumstances, for the serving of regular meals in connection with annual exhibitions, fairs, ploughing matches and similar events is announced. Before such goods are released for this purpose, however, the Ration Administration must be satisfied that the need for the meals in question exists.

Under the procedure which is to be adopted in this connection, organizers of fairs, exhibitions, etc., should furnish the branch of the Ration Administration with a written list of all organizations and individuals who intend to operate booths or lunch rooms for the serving of regular meals. Applications for supplementary feeding or for purely refreshment purposes will not be granted.

If the branch is satisfied that the need for additional rationed goods exists, such goods will be released, but applicants will be obliged to guarantee that if the commodities are not used owing to cancellation of the event or any other reason, valid ration documents to the equivalent of the commodities authorized will be surrendered by the applicant to the branch.

This ruling does not alter the regulation of the Administration relating to the provision of rationed commodities for field days, summer picnics, etc. Rationed commodities for such functions will be given only to public caterers and where catering is organized by clubs, churches, etc., the commodities must be provided by members of such organizations from their own ration books.

S. D. & G. HIGHLANDERS



PLATOON NOTES

The S., D. & G. Highlanders (R) broke camp on Saturday afternoon last after two weeks' training under canvas at Connaught Rifle Ranges. Members of the local platoon have all returned home, all satisfied with the accommodation and training they received while at camp.

No local parades will be held until Monday evening, August 23rd, when drill will be resumed each Monday and Friday evenings as usual. All rifles, steel helmets and respirators should be turned in on the first parade night. Members of the local platoon who failed to turn in their rubber ground sheets at camp, are requested to turn them in at the local arena on August 23rd.

The local ranks are still open for new recruits, so if you want to sign up, get in touch with the local platoon commander.

Pte. Bernard Aumell, who left the ranks of the S., D. & G.'s at Connaught to go Active, is at present stationed at Kingston. He was home for the week-end and was quite happy about the whole thing.

Capt. H. Beach Serving In Sicily

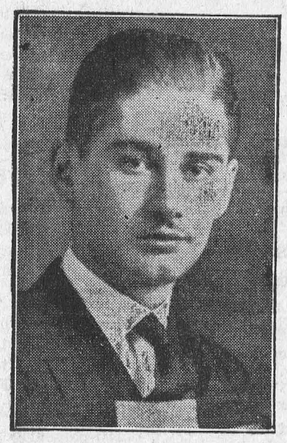

Captain Harold Beach, son of Mr. and Mrs. N. W. Beach, is at present serving with General Montgomery's famous 8th Army in Sicily. He is attached to a Field Ambulance Corps of the R.C.A.M.C. According to letters received by his parents, Harold was with the troops that made the first assault on Sicily, and mentions the great "armada of ships" which were used to transport the troops and supplies when Sicily was invaded. He says he is proud to be able to do his bit for his country and is enjoying the experience he is at present undergoing. He speaks highly of the Canadian youth which make up the Canadian division in Sicily.

Enroute to the Mediterranean theatre of war, Capt. Beach said he had a meal on an American submarine, which included canned pineapple and real "American ice cream," the first he had tasted since going overseas, and, as Harold says, "it was the best I've ever tasted."

While it is possible that there are other local boys also taking part in the Sicilian campaign, no definite word has, as yet, been received by relatives here. It is known that the Prince Edward and Hastings regiment is among the Canadian units in Sicily, and Cpl. Keith Cameron is attached to that regiment. No doubt he accompanied the regiment when it went into action on Italian soil. Tpr. Arnold Barkley is also believed to be on duty somewhere in the Mediterranean—at least recent letters received by his sister, Miss Della Barkley, would indicate that. A cablegram received this week, stating that he "arrived safely and was well and happy," would further indicate that he has left England for Africa or Sicily.

Dates For Issuing New Ration Books Are Set

At a meeting of the local Ration Board, held in the Town Hall on Monday evening, arrangements were made for issuing Ration Book No. 3.

The secretary, Mr H. L. Flora, reported that he had been in touch with the members of the Board in the different localities and they in turn had made arrangements for Distributing Chiefs and Centres.

Dates for issuing the new Ration Books were set for August 26th, 27th and 28th. Hours for each day was decided as follows: August 26th from 8 a.m. to 12 noon; 1.30 to 6 p.m., and 8 to 10 p.m. On August 27th and 28th, the hours will be from 8 a.m. to 12 noon and from 1.30 to 6 p.m.

The distributing chiefs and locations from which the Ration Books will be issued, are as follows:

Mr. C. R. Robinson, Council Chambers, Winchester.

Mrs. Hubert Brown, old Bank of Nova Scotia building, Chesterville.

Mr. Jacob Steen, Presbyterian Church Hall, Morewood.

Mr. D. Campbell, Campbell's Store, Ormond.

Mr. Glen Kerford, Tinkess' Hall, Hallville.

Mrs. Wallace Crowder, Town Hall, Inkerman.

Mr. Robt. Robinson, his residence, South Mountain.

Mr. Charles Patton, C. P. R. Station, Mountain.

Auction Sale!

HOUSEHOLD EFFECTS

As I have to vacate the house I am now occupying, it having been sold, I will offer for sale by Public Auction at my residence on Alexander Street, Winchester, on

THURSDAY, AUGUST 19th, 1943,

Commencing at 1.30 p.m., the following:

1 Sparton Radio, modern design, in excellent condition; 1 Beatty Electric Washer; 1 Quebec type Heater with Oven, 4 holes; 1 Raymond Sewing Machine, like new; 1 Day Bed; 1 Bed, Springs and Mattress, complete; 1 Dresser; 2 Wash Stands; 1 Mahogany "Whatnot" with bevelled-edge mirror—this is a priceless piece of furniture and must be seen to be appreciated; 1 Kitchen Table and Chairs; 1 Organ; 1 Hall Rack; Window Curtains; Window Blinds; Curtain Rods; Floor Coverings and Rugs; Dishes; Sealers; etc., and numerous other articles.

TERMS—CASH.

ARTHUR HITSMAN, Prop.

ROSS MORROW, Auctioneer.

KEEP COOL!

REFRESH YOURSELF AT

FLORA'S

"The Coolest Place In Town"

Ice Cream
Delicious Sodas
Tasty Sundaes
Nourishing Milk Drinks
Ice Cold Drinks of All Kinds

"STAMP OUT THE U-BOAT"

Buy Four War Savings Stamps Each Week In July and Send Your Personal Message To The Axis On A "Stamp-O-Gram."

1896 **FLORA'S** 1943

WINCHESTER, ONT.

WM. HILL, Optometrist

196 Sparks St., Ottawa

Specializing in the Correction of Visual and Muscular Defects of the Eye.

In attendance at John Burke's August 19 and September 2

Poultry Wanted

All kinds of Poultry Wanted at all Seasons. Also Hides and Wool. Highest Prices Paid and you are assured of a Square Deal.

Morris Ross

PHONE 19 - WINCHESTER

BESSIN'S Hardware Dept

SOLID OAK

Binder Slats

52 Inches Long.

10c each

TAN LEATHER

Binder Apron Straps

15c, 20c, 25c

WEB STRAPPING 1¼ Ins. WIDE

25c yard

COMPLETE STOCK OF RIVETS AND TACKS FOR REPAIRING APRONS

SPECIAL

EXTRA HEAVY

Team Harness

2 Inch 2 Ply Ring Type Traces. 1 inch x 21 ft. heavy line; new steel hames, wide back pads, 1¾ inch pole straps and martingales. A team harness that should give many years of service.

$55.00

COMPLETE STOCK OF

Threshers Supplies

OIL CUPS, GREASE CUPS, LEATHER AND ALLIGATOR BELT LACES, STICK AND LIQUID BELT PASTE, SPARK PLUGS FOR ALL MAKES OF TRACTORS, CUP & PRESSURE GREASES, TRANSMISSION OILS, ETC.

BESSIN'S BIG STORE!

Theatre News!

PICADILLY

NOW PLAYING

Thurs., Fri., Sat., AUGUST 12-13-14

"THE FOREST RANGERS"

Thrilling adventure, colorful action, romance with the U. S. Forest Rangers. Filmed in the breath-taking beauty of Technicolor, with Fred MacMurray, Paulette Goddard, Susan Hayward, Lynn Overman and Albert Dekker.

Next Week's Features

Mon., Tues., Wed., AUGUST 16-17-18

"REMEMBER PEARL HARBOR"

Starring Donald M. Barry, Fay MacKenzie and Alan Curtis in this thrilling story of American heroism in battle.

Thurs., Fri., Sat., AUGUST 19-20-21

"SONS OF THE PIONEERS"

New kinds of Western thrills, with Roy Rogers.

—Also—

"FRISCO LIL"

"Frisco Lil" is a gal to watch closely. She can deal 'em off the top, from the bottom and from the middle. Starring Irene Herney, Kent Taylor and Jerome Cowan.

"THE WINCHESTER PRESS"

W. F. WORKMAN, Editor & Publisher.

AN INDEPENDENT NEWSPAPER

Devoted to the interests of Winchester and surrounding districts. Published on Wednesday evening and dated Thursday. Established in the year 1888, the Press is Dundas County's Largest and Leading Weekly Newspaper. Guaranteed circulation of over 1300. Subscription Rates $1.50, Foreign $2.00, in advance.

Member of the Canadian Weekly Newspaper Association and Ontario-Quebec Division of the C.W.N.A.

Advertising Rates Supplied on Request. Small Advertisements for our Classified Columns: 50c first insertion and 25c for each subsequent insertion.

THURSDAY, AUGUST 12th, 1943.

THE ONTARIO ELECTIONS

Last week's provincial elections resulted in a stalemate, While the government, led for the past few months by Hon. Harry C. Nixon, suffered a crushing defeat, neither the Progressive Conservatives, led by Lieut.-Col. George A. Drew, nor the C. C. F. party elected enough members to obtain a clear majority in Parliament. The Conservatives emerged at the top and will be given the opportunity of forming the new government. What success they will have without a majority over all other groups remains to be seen.

Actually, the fight for control of the next Legislature was chiefly between the Conservatives and the C. C. F. Not unexpectedly, the latter, making its first concerted appeal to the electorate of Ontario, made marked progress, especially in the heavily industrialized areas, and such was the acceptance of its programme that it occupies second place in the party standing, thus becoming entitled to recognition as the official opposition in the Legislature. It is possible that if it had been thoroughly organized, it might have been the leading party at the polls and would thus have been called upon to form an administration.

As for the Liberals, the result of the polling constitutes the most severe reverse that the party has suffered in this province for many years. After having virtually swept Ontario at the general election of 1937, it finds its strength in the Legislature reduced to a mere handful of members. It would appear that its excellent administrative record failed to make any marked appeal to the electorate and that the latter, as is usually the case with wartime governments, swept it out of office without thought of what it had accomplished or what it hoped to accomplish, says the Brockville Recorder and Times.

It is unfortunate that, although the Conservatives have elected the largest number of members, that party fails to command a majority over all in the new Legislature. It would have made for much more stable government if the reverse had been the case and if the new administration was in a position to control provincial affairs without regard to the other groups in the Legislature. It may be a difficult matter for the new government to function satisfactorily without calling a further election or else concluding a temporary alliance with one or other of the other groups. In their own interests, the old parties may be compelled eventually to adopt such a course if they wish to retain their control of affairs and this may apply as much to Federal affairs as to the provincial arena.

...—V...—

BACK TO SCHOOL—MAYBE

The summer holidays are over half gone and the way time is flying it won't be long before the scholars will be back to their studies. The Department of Labor has widely decreed that teachers must stick to their profession, and thus ensure a reasonable, if not entirely adequate supply of those most-important personages. All that remains now is to get the pupils back.

We have read advertisements for boys and girls to go to work, and we have watched them come out of factories with that look of importance on their faces. We have heard one lad, only in Seventh Grade, say that he had a job and "to heck with school."

Can boys and girls be enduced, or even compelled, to return to desks and books after they have felt the thrill of wages jingling in their pockets? Will parents use their influence and authority to see that their son or daughter gets a good education or will they sacrifice him or her on the altar of the almighty dollar? And will the employer, hard-pressed for labor, play fair with these youngsters and advise them to go back to their studies or will he lure them to the wheels of industry with only a primary education to guide them through life?

Perhaps the saddest side of the whole story is that many of these boys and girls who leave school long before their education is anywhere complete, become in later years like the prodigal son, and wish they could start over again and do things right.

...—V...—

PHANTOM FEARS

In ancient times an Eastern country gave condemned criminals a choice of two alternatives. The criminal could choose a quick and straightforward death by the sword. Or he would be given permission to pass through a door to a doom at which he could not even guess. No one knew what fate lay on the other side of the door, but it was said to be something so terrible that men paled at the mere mention of it. Many captives were confronted with the choice but all chose death by the sword rather than face the unknown horror. Finally one man, bolder than the rest, did choose to pass through the door. With tense nerves and beating heart, he stepped through the door and found — the road to freedom stretched out clear before him.

Is not this an apt parallel to the way most of us face life? Every one of us at some time or other has shrunk from some catastrophe we deemed impending. And in many instances our fears proved to be groundless. Even when trouble or hardship has come upon us, the reality has not been quite so terrible as our vivid imagination has painted. That which we have shrunk from as impossible to bear, we contrive, when faced with it, to bear very well.—From the "War Cry."

THEY'RE HARD FIGHTERS

A dispatch from North Africa quotes an American officer who fought side by side with the Canadians for three weeks in a sector of the Sicilian front where fighting was particularly heavy as declaring that Canadian soldiers have proved themselves the best fighters in the world.

The dispatch quotes this officer, now in a hospital in North Africa where he is recovering from seven wounds received in the recent fighting, as follows: "These Canadians are the bravest soldiers I have ever seen. Until the day when I saw the Canadians throw themselves into the assault of the German lines, I had always believed that the Australians were the best soldiers in the world.

"When the Canadians take a locality they see the job through to the end. The Germans have learned to respect the Canadians as dreaded opponents who have already more than settled the debt of Dieppe."

...—V...—

EDITORIAL NOTES

In 1938 Chamberlain had an umbrella when he negotiated with Hitler at Munich. Today Churchill also uses an umbrella to deal with the Axis dictators—only it's a different kind—it rains bombs.

...—V...—

Good propaganda . . . it is unofficially rumored that the second largest city of Germany, Hamburg, is to change its name to "Hamburger," since the R. A. F. and the R. C. A. F. have put it through the mincer.

...—V...—

150-passenger airliners are planned for peace-time. These will carry you to Britain in 10 hours for $100. With that sort of travel we will build a sympathetic understanding which will mean more for peace than reams of treaties.

...—V...—

A book is a friend; a good book is a good friend. It will talk to you when you want it to talk, and it will keep still when you want it to keep still—and there are not many friends who know enough to do that. A library is a collection of friends.

...—V...—

Everything that we are saving now as war salvage —or ought to be saving—could also be saved in time of peace. Will we be foolish enough to return to our old, wasteful ways when the war is over? asks the Brockville Recorder & Times.

...—V...—

You can't help feeling lonely. But you can help hugging your loneliness and treating it as if it were somehow a matter for pride. If you do, you will develop into one of those perverse folk who are "never happy unless they're miserable."

...—V...—

The usual trouble with elections is that it takes a month to get ready for them, a month to get over them, and then you have to wait four or five years to find cut whether or not the victors intend to carry out heir promises, comments the Smiths Falls Record-News.

...—V...—

That proxy form of voting for members of the armed forces, introduced during the recent provincial election, turned out to be a farce Few proxies were returned, and in many ridings not a single one was used. Whoever conceived that idea did not give much forethought to the matter.

...—V...—

When a man tells you he has something for sale that is so good that it needs no advertising—you may well view him with suspicion. The man who really has something good is so proud of it that you could not keep him from advertising it. Newspaper advertising is the great outlet, for the written message sells the goods. It reaches an audience that is always looking for something better.

...—V...—

This newspaper joins with his host of friends in Grenville-Dundas and throughcut other sections in Eastern Ontario, in offering heartiest congratulations to Mr. Geo, H. Challies, who on Wednesday of last week was elected as Progressive-Conservative member of the Ontario Legislative Assembly for this riding. At the same time we would like to add a word of praise for the defeated candidate, Mr. J. Hume Grisdale, the Liberal standard-bearer, who accepted his defeat in a manner befitting a gentleman, after taking part in what was considered one of the most cleanly-fought campaigns in the riding's history.

...—V...—

It has been rumoured that if another provincial election is held, as a result of the present stalemate in Ontario, a C. C. F. candidate will contest Grenville-Dundas. We doubt very much if that party would even make a fair showing here. The C. C. F. has some good ideas, but it leans too much toward socialism. What this country needs is more co-operation and a better understanding between Capital and Labor, not a system whereby labour will control capital as advocated by the C. C. F. Labour cannot succeed without Capital, and Capital cannot get along without Labour, whether the C. C. F. thinks so or not.

...—V...—

Judging from the way some motorists observe the "No Parking" areas on Saturday night, they think those markings on the pavement are mere ornaments—or else they can't read. We observed on Saturday evening last that nearly every "no parking" area was ignored. Thanking motorists for co-operating, when so far they have not, is not going to remedy the situation. The constable should be given a free hand to take whatever action is necessary to see that these "no parking" areas are kept clear. They are essential as a safety precaution, and only stubborn or obstinate motorists will ignore them. They should be taught a lesson.

...—V...—



With harvesting season close at hand, farmers are still faced with a shortage of help. Garnering the harvest is a necessity and an important part of Canada's war effort. Every able-bodied man who can spare a few days on a farm during harvest time should consider it a duty to do so. The farmers must be given all the assistance available.



A WEEKLY EDITOR LOOKS AT Ottawa

Written specially for the weekly newspapers of Canada

Many of us get funny notions about members of Parliament. Sure they make speeches, but after watching them in action here for a while I guess they're just working men like you and me. For instance, the other day I was talking with Olaf Hansen, member for Skeena, B. C. He told me he had lost 14 pounds during the session. The stocky, grey haired son of the Vikings still talks with a delightful Scandinavian accent. His home port for many years was Prince Rupert, that booming, pulsating war baby become adult. Mr. Hansen in 1907 went after the pot of gold at the end of the rainbow, walking the nearly one thousand miles from Edmonton to Prince Rupert through a wild country. He found the gold all right—but in lumber, pioneered and prospered.

* * * *

This is Ottawa! The other day a huge tank with its long barrelled cannon pointing straight ahead at the traffic, its treads clanking loudly, rumbled along the pavement in front of the Parliament buildings. Incongruous . . . but it had to stop at the red light. Nobody seemed to pay the slightest attention to this monster of war.

* * * *

The Prices Board order clamping down on further permits for storage of eggs until later in the year they tell me is primarily to stop speculative profits in storing and handling of eggs. You know Canada has a big job ahead of it this year. The production objective for 1943, according to the Agricultural Supplies Board, is to provide 345 million dozen eggs. Think of that, an increase of 2 per cent. over 1942 and 41 per cent. over 1941. For domestic consumption they figure over 282 million dozen; a reserve of 11 million. Munitions and Supply estimates it will need 7 1-2 million and the United Kingdom's need will probably be about 63 million dozen. That's cackling for victory in a big way.

* * * *

The three armed services want to get closer to the folks in the country, whose boys and girls are part and parcel of it . In this connection I attended a conference last week with Director-In-Chief, Public Relations, Armed Forces, J. W. G. Clark; G. M. Brown (R.C.A.F.) and H. C. Howard (Navy) in respect to weekly papers.

* * * *

In my rounds I also inquired about publication of the Sicilian campaign casualty lists, but find this can't be done for some time yet for security reasons. While one part of the Canadian army is still in one sector, like Sicily, such publication would give the enemy a fine chance to gauge losses, determine disposition, etc. However, when a paper has satisfied itself next-of-kin has been notified, it may refer to an individual. Another interesting thing I was told is that official cameramen have been taking shots of the action in Sicily, these are sent on to London, then to the National Film Board in Ottawa. The people of Canada will be given the opportunity of seeing them through news reels in their local theatres.

* * * *

You who groan over the mower on your little lawn at home ought to see what the men have to keep in trim around the Parliament buildings. I enquired and found there are about 40 acres of grass to be looked after, and it keeps a number of men working continually day after day. I was surprised to see the absence of dandelions, so pestiferous in some parts of Canada. The Central Experimental Farm here says a pretty effective treatment for them is spraying the infested area with long-time burning oil at the rate of 5 gallons per one thousand square feet of lawn. No other place does one see more beautiful swards of grass and such magnificent trees as in Ottawa.

* * * *

Odd and ends of the recent Session: The war finance bill which set up a jack pot of $3,890,000,000 for war purposes, passed quickly, but Parliament was concerned with it on forty-four days of the session, so it wasn't given a once-over-lightly . . . largest single item in the supplementary estimate was $27,816,000 for wheat reduction acreage bonus and administration of it, as against $4,265,000 last fiscal year . . . there was a reduction of 4 million acres seeded to wheat in the three prairie provinces, but that's all covered by increases in oats, barley and flax seed . . . one of the final debates before the curtain rang down was a bill which increased old age pensions and blind pensions by $5 a month and under certain circumstances also allowed $125 outside income without deduction.

* * * *

A quick glance for folks 'out there' on the new order stopping purchase of used tires and tubes without a per-rating; rural auctioneers can get them; a new ruling allows a farmer to procure same for passenger car even if he has a truck. Provision is made for certain dentists, optometrists, who operate branches; also for those employed in breed associations engaged in the control or direction of producing or marketing foods and farm products. A redefined status for those who use passenger vehicles for 75 per cent, or more mileage in transporting produce or supplies to and from the farm, and who own no truck. The order is to conserve dwindling stocks of new tires in Canada. Further information will probably be available at your local dealer who will likely have the detailed order..

* * * *

Railways appear to be doing a swell war effort job. In June a new record level was reached, according to the Dominion Bureau of Statistics, in freight tonnage hauled. An astounding total of 9,036,000 tons as against 4,277,000 in June, 1939.

* * * *

Why is the government pushing production of oil bearing seeds To keep the Canadian boys punching over there. Four pounds of the lowly sunflower seed produce a pound of oil; a bushel of flax yields about 18 pounds of oil, while soy beans give about 8 pounds per bushel.

* * * *

Had a letter, saying: "Give us a little news for women." So I took a stroll down to the Consumers Branch of the Wartime Prices Board and said: "How about it." Got talking about the rural women in relation to price control and rationing. Found that representation of rural women Consumer branch committees is taken seriously. For instance, when it came to granting extra rations for temporary farm help, their wishes were really considered. Arrangements have been made for farm women to obtain extra rations, whenever they serve 12 meals or more. To further ease their problems of meal planning , rural residents owning their own herds are granted special privileges under meat and butter ration.

* * * *

Now that the Ontario election is over, it may be said that nobody seemed to be very excited about it in Ottawa during the campaign. The man on the street seemed to have little to say about it, from what I could perceive.

Other Editors' Opinions

MAY BE WASTED

(Peterborough Examiner)

A hellfire evangelist could take lessons from some of our political aspirants when they mount the stump. But do they make any converts?

EVERY TOWN HAS THEM!

(Trenton Courier-Advocate)

That person who goes to a flower bed in the middle of the night, digs up and walks away with some of the plants growing there, can not by any stretch of the imagination be called a good citizen. Good citizens keep their hands off other people's property. It is sad, but true, that we have in Trenton certain citizens who are not worthy of the name.

WHEN WE COMPLAIN!

(Brockville Recorder & Times)

When we complain about service in the stores, let us remember that a great many of the people who usually render it are now serving in much more important capacities. If we have to carry our parcels, it may be that the boy who used to deliver them is now delivering bombs to Germany, while the clerks who used to be in the store itself may be now serving enemy customers with our best grades of hardware in Sicily.

NOT RATIONED

(Smiths Falls Record-News)

Love, Laughter and Religion are the cream, butter and beefsteak of life, George Comba, of Almonte, former Warden of Lanark County, declared in an address in Smiths Falls last week.

One advantage of these three elements of a happy life and useful citizenship is that they are not rationed, in democratic countries at least, in war or in peace. They are the inherent rights of every individual, to do with as he pleases. They enrich every life into which they enter, and by so doing, every life with which they come in contact.

The world can use more Love, Laughter and Religion, the essential and unrationed foods of life.

"PIKER" RECRUITING

(Ottawa Citizen)

An advertisement to persuade Canadian girls to enlist is headed, "I had better quit being a piker." A girl is shown in civilian clothes, while others are marching past smartly in the uniform of the R.C.A.F.

This coercive method of recruiting is considered necessary, of course, only because of Canada's lack of an effective policy of compulsory military service. Even without the national selective draft as it should be applied to women as well as men, it should surely be unnecessary to shame girls into joining up.

Before girls are described as "pikers" when they hesitate to enlist in the armed forces, some of the responsible authorities would do well to take a closer look at themselves.

TRAP TO BE AVOIDED

(Toronto Financial Post)

When Italy had weaker opponents, Ethiopia, inoffensive Albania, mortally wounded France, she was very adept at slaughtering and looting.

So let us not fall into a trap—a trap that may have been cleverly devised to spare Italy now and to pave the way for sparing Germany later on.

Let us not be weakened in our resolve to make this victory a good one and one that will last. Let us not be bamboozled into taking the new Italian leaders to our bosom or letting them into our house as harmless and domesticated.

Nothing would suit the Axis purpose better. Nothing would serve the Nazi cause so well. If we weaken on Italy, we will simply be showing the Nazi hoodlums a way to escape the awful retribution we have in store for them.

MANPOWER AGAIN

(Essex County Reporter)

The Financial Post of July 24 showed with documentary proof that our air training plan is faced with paralysis. In the House of Commons Air Minister Power confirmed this complete article of the Post. The Air Force is not getting enough recruits and air crew men to keep all its training schools open. Such a situation is unspeakably serious to the future of the war and of Canadian history. What was to be Canada's great contribution to the war is bogging down dismally.

Once again the weak point in our armor is evident. Our manpower problem remains unsolved. Despite our so-called "compulsory training" and compulsory transfers we have no adequate system of selecting and using each man and woman where he or she is most needed. This applies to our war production as well as our military effort.

It is hard to justify the closing down of air schools at this stage of the war. The war isn't won yet, and the longer it is prolonged the greater will be the cost in human lives.

Our Column

When you throw mud at other people you're just losing ground yourself.

The next big question is: When will Mackenzie King risk his political neck?

While Hitler guards the outer walls of his bastion the enemy goes through the roof. These Trojan horses are after Hitler's goat.

We'll stand together in the fray,
Until the dawn of that bright day;
When freedom rings o'er all the earth,
To usher in a world's rebirth.

Badoglio has included a "Minister for Italian Africa," in his Cabinet. Since no part of Africa is now Italian, that portfolio ought to be a real sinecure.

If you keep on bothering about where you stand in the world, you will have no time left to attend to the far more important question of the direction in which you are going.

"Heredity," the little boy wrote on his examination paper, "means that if your father didn't have any children, and your grandfather didn't have any children, you won't have any children."



"Please take good care of your Telephone!"

A damaged telephone may be hard or impossible to replace — repair parts are scarce and material for new equipment has gone to war. So please guard your present telephone with extra care. Here, for instance, are six common causes of damage:



AVOID THESE MISTAKES:

1. Never place your telephone on the wall box or on a narrow shelf. Keep it on a wide, firm table or desk.
2. Be careful that the cord does not loop over the drawer handle or knob. Opening the drawer may pull the telephone over; closing it may pinch and damage the cord.
3. Keep your telephone cord unkinked—twisting may injure the wire and necessitate replacement.
4. When painting, protect your telephone with a cloth or paper. When washing floors or woodwork, be sure that the cord does not get soaked with water.
5. Always replace the receiver carefully. Banging it down may injure the delicate mechanism inside. (Be sure it is placed correctly on its support, too, to avoid causing a "busy" signal.)
6. If you have dial service, please do not use a pencil or other sharp point when dialing. It disfigures and damages the dial and often causes a wrong number as well.

THE BELL TELEPHONE COMPANY OF CANADA — LOCAL LONG DISTANCE TELEPHONE



POST-WAR PLANNER

"SURE there will be changes after the war . . . some are overdue. But I'm no robut. Whatever our post-war plans, I still want to see hard work rewarded and dividends paid on brains and initiative. I want the privilege of going into business for myself if I choose. That's why I am building a nest egg now at The Royal Bank of Canada."

Canada has grown to rich nationhood through the courage resourcefulness and initiative of individual citizens. These qualities must be preserved in the challenging days ahead.

What is PRIVATE ENTERPRISE?

It is the natural desire to make your own way, as far as your ability will take you; an instinct that has brought to this continent the highest standard of life enjoyed by any people on earth. It is the spirit of democracy on the march.

THE ROYAL BANK OF CANADA

WINCHESTER BRANCH - W. A. ROWAT, Manager

News From Our Neighbouring Districts

WINCHESTER SPRINGS

Miss Dorothy Deeks, of Elma, is spending some time with Mrs. Ralph Allison.

Mr. and Mrs. Arnold Casselman and family spent Sunday with Mr. and Mrs. Leroy Strader at Hurdsman's Bridge.

Mrs. A. Dillabough and Miss Sybil Dillabough, of Ottawa, were Sunday guests of Mr. and Mrs. R. Allison and family.

Master Beverley Casselman returned to his home on Saturday night after spending a couple of weeks with Mr. Milton Harper.

Master Keith Allison is spending a few days with his grandmother at Ottawa.

Miss Norma Casselman returned to her home Saturday morning after spending a week in Cornwall.

Mrs. Orren Casselman is nursing Mrs. Ralph Allison.

Miss Judy Martin, of Brockville, is spending some time with Mr. and Mrs. L. McIntosh.

Mrs. S. Rice spent a few days in Winchester with friends.

The many friends in this community extend sympathy to Mrs. Wm. Barkley in the death of her uncle, Mr. John Thorpe, at South Mountain.

Mr. George McLean, of Manotick, called on Mr. and Mrs. Ralph Allison on Monday.

Mrs. Milo Hollister, Mr. and Mrs. Ogle Hollister and Mr. and Mrs. Donald Hollister, of Hammond, N. Y., spent Sunday with Mr. Matthias Bailey and Archie.

Mr. and Mrs. Jay Bailey and Marilyn, Mr. and Mrs. Harry Potter and son spent Sunday with Mr. and Mrs. Homer Patterson and family, of Winchester.

Mrs. Wm. Barkley is spending some time with her aunt, Mrs. John Thorpe, at South Mountain.

Mr. and Mrs. Harry Holmes and family spent Sunday with Mr. Geo. Foster and Mr. and Mrs. Alonzo Foster, at Strader's Hill.

SOUTH MOUNTAIN

Mrs. Harrison Cameron and son, Bobby, of Cornwall, were guests last week of Mr. and Mrs. John Cameron.

Mr. D. Eager, of Heckston, was a caller in town on Thursday.

Mrs. E. Marriner and Leonard visited at Chesterville the latter part of the week.

Mrs. Lucy Summers, of Winchester, visited her sister, Mrs. Margaret Farrell, last week.

Dr. and Mrs. C. Stirtan were into Ottawa on Thursday.

Mrs. Barkley, of Iroquois, spent last week with Mrs. John Thorpe.

Ersol Murdock, David Berry, Graham, Dwayne and Keith Kenney, who are in training at different places, spent the week-end at their homes here.

Mr. H. Pearson, of Kemptville, called on M. and Mrs. Hilliard Boyd on Wednesday.

Miss B. Potvin, of Cornwall, was a recent visitor of Mr. and Mrs. J. Cameron.

Mr. and Mrs. Hugh Loucks and little son, of Madoc, were guests of Mr. and Mrs. Asa Berry one evening last week.

We are sorry to report Mrs. Norman Barnhart on the sick list.

Misses Mabel Marriner and Betty Hummell spent a day last week with Mr. Glenn Strutt, of Inkerman.

Mr. and Mrs. Robt. Anderson, of Smiths Falls; and Mr. and Mrs. Jas. Wood and sons, Harold and George, of Ottawa, were Sunday visitors of Mr. and Mrs. R. W. Boyd.

Mr. and Mrs. Sam Robinson, of Winchester, passed through town on Sunday.

Mr. and Mrs. Orval Kirker and Gary moved from the village last week to Mountain Station. Their many friends here regret very much their departure.

Mr. Lyall Pitt and mother, of Ventnor, were in town on Saturday.

Miss Jessie Cleland, of Ottawa, spent the week-end at her home here.

Mr. and Mrs. Everett Stirtan were guests on Monday of Dr. and Mrs. C. Stirtan.

Mrs. Margaret Farrell is spending a few days with Mr. and Mrs. Geo. Whipps, of Inkerman.

Mr. and Mrs. Cecil Wylie and son, Lloyd, of Prescott, spent the week-end with Mr. and Mrs. John Francis, of town.

Mrs. Ernest Pitt, of Ventnor, spent Saturday afternoon with Mrs. Nathan Farrell.

Late John Thorpe

There passed away at his late residence, South Mountain, on Monday, August 2nd, John Thorpe, in his 74th year, being ill only four days with a stroke. He leaves to mourn his loss, his wife, the former Diana Blow; one daughter, Mrs. Harold Graham, and one grandson, John Graham, besides a host of nieces and nephews. Mr. Thorpe was the last member of a large family.

The funeral service was held on Wednesday, August 4th, with a short service at the house, thence to the United Church, which was filled to capacity. Rev. Mr. Buchanan conducted the service, assisted by Rev. Mr. McKee, of the Presbyterian Church. Mr. Buchanan preached a very impressive sermon from Ezekiel 24:16-18. A beautiful duet was rendered by Mrs. John Forrester and Mrs. Ernest Boyd, which was a favorite of the deceased.

Burial service was held at Brinston Cemetery. The pallbearers were Messrs. Chas. Keyes, Sam Marquette, Chas. Armstrong, John Cameron, Frank Gilroy and Gordon Boyd.

Mr. Thorpe was born in Matilda Township, and farmed there until the death of his son, 25 years ago, coming to South Mountain then to reside. Mr. Thorpe will be greatly missed by his many friends and neighbours of the community, shown by the very large funeral.

Among the many floral offerings were:

Pillow—The Family; Spray from the grandson, John Graham.

Wreaths—The Blow family; Mr. and Mrs. Sam Graham; Mrs. Wm. Barkley; Mr. and Mrs. Wm. Sherwood; Donald, Murray and Jean Graham; Mr. Jesse Barkley; Mr. and Mrs. Roy Graham and Ronnie.

Baskets — Mr. and Mrs. John Thorpe Jr., and family, Mr. and Mrs. Gordon Blow and family, Mr. and Mrs. Victor Barton and Mr. and Mrs. Ogle Workman, Mr. and Mrs. Sam Marquette. Mr. and Mrs. Chas. Armstrong and Miss Nora Fawcett, Mr. and Mrs. Lorne Boyd.

Cut Flowers—Mrs. Justin Morrow, Mrs. Chas. Murdock, Mrs. Chas. Keyes, Mrs. H. E. Barry, Mr. and Mrs. Johnston McGee.

Reported Missing

Word has been received here by Mr. John Hunter that his grandson, Sgt. Dwain Hunter, has been reported missing after air operations. Sgt. Hunter, who is the son of Mr. and Mrs. Archie Hunter, of Beaupre, Quebec, joined the R.C.A.F. in May, 1941. He received his training as a wireless air gunner in Newfoundland, went overseas in November, and did coastal work in the Shetland Islands. In the late spring he was sent to South Africa, where he has since been stationed.

MOUNTAIN

Mrs. Thos. Gibson and family is spending a few days at the home of her parents, Mr. and Mrs. Sandy Workman, of Heckston.

Mrs. George Imrie, Sr., spent a couple of days last week with Mr. and Mrs. James Imrie and family, of Kingston.

Mr. and Mrs. Warren Craig and Betty spent Sunday with his brother, Mr. and Mrs. Evert Craig and family, of Oxford Mills.

Cpl. Denzil Allen, of Kingston, spent the week-end at his home here.

Mr. and Mrs. Andrew Smith and Ivan, of Burritts Rapids, spent Sunday afternoon with Mr. and Mrs. George Imrie, Sr.

Mr. and Mrs. Harold Simms and family, of Sudbury, are vacationing at the home of his parents, Mr. and Mrs. Sam Simms, Sr., and Mr. and Mrs. Lawrence Simms.

Mr. and Mrs. James Irving and Ethelwyn and Miss Rose Cross attended the Cross Reunion at the Ridge on Sunday.

Cpl. Lloyd Cameron has been transferred to Camp Borden to obtain his advanced training.

Miss Doris Allen, of Toronto, is visiting her brother, Mr. and Mrs. Arthur Allen.

Mrs. M. Wood spent a day last week visiting friends at Winchester.

We are sorry to report that Mr. Geo. Imrie, Sr., had the misfortune of getting hurt on Thursday morning while working on the C. P. R. His hand required four stitches. We hope Mr. Imrie will soon be able to resume his duties.

Mr. and Mrs. George Beggs, of Ottawa, are spending a few days at the home of her parents, Mr. and Mrs. Harry Hewitt.

Mr. and Mrs. George Imrie, Jr., spent Wednesday in Ottawa.

Mr. Bill Imrie, of Brockville, is spending a few days with his parents, Mr. and Mrs. Geo. Imrie, Sr.

This community welcomes to its midst Mr. and Mrs. Orval Kirker and Gary, who have moved from South Mountain.

Several of the residents of this community went to Winchester on Thursday last to donate their blood.

Mrs. M. Olmstead, of Easton's Corners, has returned to her home here to spend a couple of months.

Mr. and Mrs. Allen VanAllen and Kenneth and Mr. and Mrs. Charles Christie are spending this week at the cottage.

Guests at the home of Mr. and Mrs. Mason Casselman this week-end were, Mr. and Mrs. Claude Timmins and family, of Ottawa, and Mr. and Mrs. Bill Jackson, of Prescott.

Mr. and Mrs. Eldon Stobo and family, of Sudbury, are visiting at the home of her parents, Mr. and Mrs. A. T. Workman.

Mr. Wyman Humphries is at present in the employ of Mr. Evert Craig, of Oxford Mills.

Mr. Oscar Milne is spending this week in Montreal.

Mr. and Mrs. Geo. Imrie, Jr., spent Sunday at the home of Mrs. Mahlon Hess, of Williamsburg.

MELVINS

Mr. and Mrs. W. J. Rodney, of Ottawa, and Rev. Harry and Mrs. Rodney, of Montreal, had dinner at the home of Mrs. Sarah Rodney and Mr. and Mrs. H. Robinson.

Mr. and Mrs. Clinton Presley and children, of Brockville, spent Monday and Tuesday at the home of their parents, Mr. and Mrs. J. Presley and Mr. and Mrs. A. Christie.

Mrs. Wallace Smith spent Monday afternoon with Mrs. Melvin McMillan.

Mr. and Mrs. Graham Wells and Mervyn, of Colquhoun, spent Saturday at the home of Mr. and Mrs. J. A. Erratt.

A surprise party, in honour of Mrs. Sarah Rodney's birthday, was held at the home of her niece, Mrs. Wallace Cinnamon, of Cloverdale, on Thursday evening. Those present were her sister and brother and nieces and nephews and their families.

Mrs. Strader, of Cass Bridge, is spending a few days with her daughter, Mrs. Elgin Black.

Mr. and Mrs. M. R. Black, Mr. and Mrs. John Barrett and daughter, Melba, and Mr. and Mrs. Elgin Black, Genevieve and Arden, attended a party at the home of Mr. and Mrs. J. E. Docksteader, Ormond, in honor of their son, Herman, and his wife and two daughters, of Calgary, on Monday evening.

Mr. and Mrs. James Bowman and two sons, of Cass Bridge, spent Sunday at the home of Mr. and Mrs. Elgin Black.

Mrs. Errington Stewart and children spent Monday afternoon with her brother, Gordon, of Calgary, at the home of her parents, Mr. and Mrs. Ira Ennis, of Inkerman.

HULBERT

Mrs. Clifford Thorpe and Miss Marion are visiting friends in St. Catharines.

Mr. Alex McDonald visited Mr. and Mrs. Wesley Flegg over the week-end.

L.A.C. Wm. Froats is spending a short time at his home here.

Mr. and Mrs. Jas. Flegg are visiting friends at Kitchener and Toronto.

L.A.C. Richard Dunn, of Ottawa, spent the week-end with friends here.

Mr. and Mrs. John Adams, of Brinston, called on Mr. Ed. Adams on Sunday.

Mrs. Elzear Coons is spending a few days with her mother, Mrs. M. Craig, who is very ill.

Mrs. Wm. Beggs visited her daughter, Mrs. E. Mellan.

Mr. and Mrs. Wesley Flegg, Mrs. Donald Lawless and baby, Mr. Alex McDonald and Raymond, spent Monday in Cornwall and Alexandria.

NATION VALLEY

Mr. and Mrs. Donald Darling and daughter, Eleanore, were guests of Mr. and Mrs. Jay Bailey.

Mr. and Mrs. R. Allison and Master Malcolm were visiting the former's home, Maple Ridge.

Mr. and Mrs. Don McMillan, of Elma, were visiting relatives in the Valley.

Miss Winnifred Shaver and Mr. Harold Jamieson were guests of Mr. and Mrs. Geo. Brownell, Dunbar.

HYNDMANS

Little Barbara Sears, of Spencerville, spent a few days with her grandparents, Mr. and Mrs. J. Sommerville.

The August Red Cross meeting was held on Friday afternoon at the home of Mrs. Cecil Canning.

Mr. and Mrs. T. Canning, of Pleasant Valley, spent Wednesday with Mr. and Mrs. Ray Grant.

We extend our sympathy to the bereaved friends of the late John Thorpe, who passed away at his home at South Mountain last Monday.

We are sorry to report that Mr. Ray Grant had the misfortune to have his little finger of the right hand badly cut by the mower knives on Tuesday last. At present he is under the care of Dr. M. McIntyre, of South Mountain.

Miss Muriel Norton, of Heckston, spent a few days with Mrs. Cecil Canning.

Born at the Coleman Home, Kemptville, on Thursday, August 5, 1943 to Mr. and Mrs. Garnet Sears (nee Esther Sommerville), a son.

Miss Thelma Norton, of Heckston, spent a few days with her sister, Mrs. Hubert Robinson.

Mrs. Howard Robinson and Irving visited her parents, Mr. and Mrs. Irving, of Ventnor, on Thursday.

Mr. Val Chartrand had dinner with Mr. Ray Grant on Sunday.

Messrs. Ed., Harold and Gordon Francis motored to Smiths Falls on Saturday afternoon.

Mr. and Mrs. Cecil Canning had tea on Sunday with Mr. and Mrs. Harold Francis.

Mr. and Mrs. Bert Lattimore and Mr. and Mrs. James Lattimore spent Sunday evening with Mr .and Mrs. Ray Grant.

Dr. and Mrs. Colborne left on Monday for their home in Toronto, after spending the past two weeks with Mrs. Laural Beach and Mr. Ernie Colborne.

(Last Week's News)

Miss Phyllis Conley, of Saskatchewan, who has been spending the past two weeks with Mr. and Mrs. Robert Conley, and other friends, left on Friday to visit friends in Toronto.

Mrs. Laural Beach and Mr. E. Colborne, of this place, and Dr. and Mrs. H. Colborne, of Toronto, had tea on Saturday with Mr. and Mrs. John Francis, of South Mountain.

Mr. and Mrs. Orval Francis, of Napanee, spent Sunday with Mrs. Alex Francis.

Mr. and Mrs. Cledius Francis and Gale and Mr. Thos. Francis, Brockville, spent Sunday with Mr. and Mrs. George Francis. Miss Betty Francis returned home with them for a short holiday.

Mr. Wm. Brown left Sunday to spend a few days in Ogdensburg.

Mr. and Mrs. E. Francis and daughter, Mrs. Mary Francis, spent the week-end in Smiths Falls.

Mr. and Mrs. Robert Grant and Sheila, and Mr. Sam Grant spent Sunday evening with Mr. and Mrs. Cecil Canning.

Mr. and Mrs. Riddell, of Prescott, had tea with Mr. and Mrs. Alex Francis on Sunday.

Mr. and Mrs. Allan Grant, of Cardinal, had tea with Mr. and Mrs. Ray Grant. Master Gordon Grant returned home with them, after spending the past week with Master Lloyd Grant.

METCALFE

Late Rev. Wilson Shirley

The funeral of the late Rev. Wilson Shirley was held on Sunday at 2 p.m. from the residence of his brother, Clifford Shirley, to the Pentecostal Church, where service was conducted by Rev. W. G. McPherson, of Bethel Pentecostal Church, Ottawa. During the service a solo "Some Sweet Morning," was sung by Mr. A. E. Adams, of Ottawa, and tribute to Mr. Shirley's consecrated work in the church was voiced by Rev. G. A. Chambers, of Kitchener, Ont., representative of Eastern Ontario and Quebec Pentecostal Assembly, and Rev. Jas. Montgomery, of St. Thomas, representing Western Ontario Assembly. Other ministers present included Rev. J. K. Hart, Almonte; Rev. J. T. Jensen, Renfrew; Rev. E. Robinson, Smiths Falls; Rev. S. S. O'Brien, Arnprior.

Mr. Shirley's death occurred on Friday at the home of his brother here, following a lengthy illness. In his 56th year, he was a son of Mr. and Mrs. Isaac Shirley, and was a native of Smiths Falls, although he had in later years been a resident of Osgoode Township. Beginning his work of the ministry in Western Canada, he returned to Ontario and united with the Pentecostal Assemblies of Canada in 1928, later receiving appointment to the pastorates of Westmeath, Edwards and Carleton Place ,and also spending several years in evangelical work throughout Ontario and Quebec.

Surviving are his wife, formerly Miss Annie May Baker; three sisters, Mrs. Hugh Shirley, of Smiths Falls; Mrs. W. Creighton and Miss Sarah Shirley, of Metcalfe; five brothers, Wellington, of Vars; Clifford, Loyal, Harold and Roy, all of Metcalfe.

The many floral tributes included those from Quebec and Eastern Ontario District; Pentecostal Assemblies of Bethel Church, Ottawa; Carleton Place; Edwards; Rev. G. Swanton, Lindsay; Mr. and Mrs. H. E. Taylor, St. Catharines.

Interment was in Spring Hill Cemetery.

PLEASANT VALLEY

Mr. and Mrs. Sam Gilmer, of VanAllen's Corners, spent Sunday with Mr. and Mrs. Thos. Gilmer.

Mr. and Mrs. Arnold Pitt, of Shanley, spent Wednesday with Mr. and Mrs. Gordon Gilmer.

Mrs. Murray Ewing and Nancy have returned to their home in Toronto after visiting her parents, Mr. and Mrs. Thos. Gilmer.

Mr. David F. Gilmer and son, Robert, were callers in Smiths Falls on Tuesday.

Miss Hazel Hamilton, of Ottawa, visited at her home here over the week-end.

Mrs. Sam R. Hamilton and Enid and Joyce Gilmer spent Friday at the home of Mr. Edward Hamilton. Enid remained over until Sunday.

Mrs. Morley Conners and Jean, of Toronto, have been visiting her parents, Mr. and Mrs. Lee Kennedy.

Mr .and Mrs. Sam R. Hamilton and Miss Hazel Hamilton were visitors at the home of Mr. Edward Hamilton on Sunday. Enid returned home with them.

Mr. Gordon Fresque was a caller in the Valley on Friday.

This community extends sympathy to Mrs. John Thorpe and daughter, Mrs. Harold Graham, of South Mountain the death of a husband and father. Mr. Thorpe was well known here, as he lived on a farm in this community a number of years ago.

Mr. Archie Bates, of Hallville, has come to make his home with his daughter, Mrs. Earl Gilmer, and Mr. Gilmer.

Mr. and Mrs. John Rylands and son, Dwight, of Shanly, and Mrs. M. Gilmer spent Thursday with Mr. and Mrs. S. R. Hamilton. Mrs. M. Gilmer went home with them for a visit.

Classified Ad. Section

FOR SALE

FOR SALE—1 Massey-Harris Manure Spreader; 1 McCormick Corn Binder and two 2-horse Corn Cultivators. Apply to Jas. C. McGregor, Ormond. 15-16c

FOR SALE—A number of young pigs, 6 weeks old. Apply to Stanley Campbell, Vernon. 15c

FOR SALE—Perennial Roots and Bulbs; Iris, Peonies, Russell Lupins, Giant Wrexham Delphinium, Regal and Dauricum Lily. Apply to Mrs. Oscar Wallace, Winchester. Telephone 149. 14-15p

FARM FOR SALE—In Township of Mountain, three miles south of South Mountain. One hundred acres, ten acres of good bush, good buildings, well watered, close to church and school. Apply to Mrs. Martha Wright, Box 9, South Mountain. 12-15c

FOR SALE OR RENT—Farm, three miles North-west of Chesterville. 200 acres under cultivation, 40 acres in bush and pasture. Two houses; running water in house and barn. One of the best farms in Eastern Ontario. Apply to W. J. Smith, 11 King George, Overbrook, Ottawa. 13-15p.

FOR SALE—Farm, consisting of 100 acres, more or less, all under cultivation. Good buildings, plenty of water. Located in good farming district. For further particulars apply to Miss Hattie Parker, Maple Ridge, R. R. 4, Winchester. If farm not sold within a limited time, it will be rented. 13-15p.

TO LET

TO RENT—Comfortable Apartment on Clarence Street. Five rooms and bath, wired for electric stove. Possession, 1st of September. Apply to Mrs. Thos. McOuat, Winchester. 14-15p

LOST

LOST—Between Harmony and Ormond, a logging chain. Finder please return to Floyd Gibson, Ormond. 15c

LOST—A wallet containing $22.00 in bills and chauffeur's license. Lost during Street Dance at Winchester. Reward. Finder please leave at Press Office. Laurent Lamoureux, Embrun, Ont. 15p.

WANTED

WANTED—Owners of flocks of Pure Bred Barred Rocks and Pure Bred White Leghorns to supply eggs to hatchery, season 1944. Must be good stock and hatched from blood tested stock. Standard premiums paid. Apply Box 66B, Winchester Press. 12-15c

WANTED—Girls or young women for glove factory, to operate sewing machines. Good wages, pleasant working conditions. Experience not requested. Apply National Selective Service Office, Prescott, Ont. 15c

NOTICES

CARD OF THANKS—I wish to express my thanks and appreciation for the many kind remembrances during my illness. The many beautiful plants and flowers cheered my room, and the bright and encouraging cards, and letters were a daily help.—Mrs. R. M. Elliott. 15p

CARD OF THANKS—The undersigned desire to express their appreciation to their many neighbours and friends in the short illness and death of Mr. John Thorpe. Signed—His wife, Mrs. John Thorpe; daughter, Mr. and Mrs. Harold Graham, and grandson, John Graham. 15p

CARD OF THANKS—Deward Boyd, who is serving overseas, wishes to thank the Women's Institute of South Mountain, the Women's Institute of Heckston, for parcels received, also Messrs. John and Tan Cameron, Mr. and Mrs. Lyall Hess and Mr. and Mrs. Gordon Boyd, for cigarettes and chocolates received. 15p

IN MEMORIAM—In loving memory of Albert E. Holmes, who passed away August 11th, 1940.
In the silent hours of thinking,
Thoughts of you are very dear,
We who loved you, sadly miss you,
As it dawns another year.
15p —Wife and Family.

IN MEMORIAM—In fond and loving memory of a dear husband and father, John A. Wyatt, who passed away August 9th, 1936.
You're not forgotten, father dear,
Nor ever shall you be,
As long as life and memory last
We shall remember thee.
15p —Wife and Family.

LOW AUTO INSURANCE RATES FOR FARMERS

• Farmers drive cars less than city people and get low rates from Pilot.

But farmers do drive—one uninsured accident could wipe out your home or your savings. Buy the full protection of Pilot Automobile Insurance now.

J. L. MILL, Winchester, Ont.

Representing

PILOT INSURANCE COMPANY

We write insurance to cover selected risks in Automobile, Fire, Personal Property Floater, Burglary, Plate Glass, and other general insurance.

Now..YOU can be a Fighting Airman in Double-Quick Time

The R.C.A.F. wants MORE Able-Bodied Men for Aircrew

THERE'S a place actually *waiting* for you in the gallant band now flying and fighting in R.C.A.F. planes on many different fronts.

More men are urgently needed to increase the attack—to bomb and blast the enemy into unconditional surrender. So, whatever work you are now doing, don't let adventure and glory pass you buy. It's *your* great chance.

A job, even in a war factory, is no longer as essential as fighting in the air. This is a call to every young Canadian who can make the grade.

Planes and Schools are Ready to Train You Quickly

You will be in Air Force uniform right away. No more delay getting into aircrew. Basic training begins at once. Skilled instructors are waiting. Fast planes are waiting.

If you are physically fit, mentally alert, over 17½ and not yet 33, you are eligible. You do not require a High School education.

Aircrew Needed Now for Immediate Training as

PILOTS
NAVIGATORS
BOMBERS
AIR GUNNERS
WIRELESS OPERATORS (AIR GUNNERS)

ROYAL CANADIAN AIR FORCE

Recruiting Centres are located in the principal cities of Canada.
Mobile recruiting units visit smaller centres regularly.

AC-3W

The World's News Seen Through THE CHRISTIAN SCIENCE MONITOR

An International Daily Newspaper

Is Truthful—Constructive—Unbiased—Free from Sensationalism—Editorials Are Timely and Instructive and Its Daily Features, Together with the Weekly Magazine Section, Make the Monitor an Ideal Newspaper for the Home.

The Christian Science Publishing Society
One, Norway Street, Boston, Massachusetts
Price $12.00 Yearly, or $1.00 a Month.
Saturday Issue, including Magazine Section, $2.60 a Year.
Introductory Offer, 6 Saturday Issues 25 Cents.

Name _____

Address _____

SAMPLE COPY ON REQUEST



GROWING pullets and turkey poults often need a "lift" about now, to keep them full speed ahead. Purina Chek-R-Ton is easy to give them—you just mix it in their mash. It doesn't cost much—2½¢ per pullet, 3¢ per poult. And it really helps them along.



GREAT STUFF FOR GROWING TURKEYS TOO!

• Chek-R-Ton knocks the worms out of them, and helps keep them free.

• Chek-R-Ton adds vitamins. If you can't get the quality of growing feed you'd like, this will help a lot.

• Chek-R-Ton tones them up, helps them snap back after coccidiosis or blackhead. (It's not a cure for these diseases, but mighty helpful in speeding recovery.)



Easy to give—economical—effective. Give your growing flock a Chek-R-Ton treatment, and See the Difference!

THE M. F. BEACH CO., LIMITED

Church Notices

United Church
Rev. T. A. Halpenny, B. A. D. D.
Minister.

10.30 a.m.—Usual Service.
11.30 a.m., Sunday School Session.
3 p.m.—Service at Harmony.
7.30 p.m.—Public Worship.

All the services on Sunday will be in charge of Laymen from Ottawa, who are members of the Lay Association. The evening service will be in the nature of a platform meeting.

Wednesday, 7.45 p.m.—Midweek Service. A report of the Keswick Conference at Ferndale, Muskoka, will be given by Mr. Eldon Fennell and others.

St. Paul's Presbyterian Church
Rev. W. MacKinnon, B.A., Minister.

10.00 a.m., Sunday School.
11.00 a.m., Morning Worship.
2.30 p.m., Service at Winchester Springs.
7.30 p.m.—No evening service.

Miss Clara Irving, Organist and Choir Director.

Church of England

There will be no services in any of the Anglican Churches of this charge on Sunday, August 8th, or Sunday, August 15th, while the rector is on vacation.

Rev. J. A. L. Ellacott, Rector.

Wesleyan Methodist Church

Preaching at 10.30 a.m. and 7.30 p.m.
Wednesday, 7.30 p.m., Prayer Service.
Friday, 7.30 p.m., Young People's Meeting. A cordial welcome to all.

Rev. D. W. Summers Pastor.

Baptist Church
Rev. R. F. Willson, Pastor.

9.30 a.m.—Sunday School.
11.00 a.m.—Public Worship.
2.45 p.m.—Service at South Gower.
7.30 p.m.—Worship Service.

Wednesday, 8.00 p.m. — Prayer Meeting.

Wesleyan Methodist Church
Inkerman Charge.
Rev. L. M. McCorriston, Th. B. S. T. M.

10 a.m., Sunday School.
11 a.m.—Morning Worship.
7.30 p.m.—Evangelistic Service.

MOREWOOD UNITED CHURCH
Rev. T. A. Woods, Pastor.

10.30 a.m., Public Worship.
7.30 p.m.—Evening Service.

MADE-TO-MEASURE CLOTHES BY CAMBRIDGE

I have the Agency for Cambridge Men's Clothes. If you need a new suit, get in touch with me and I will take your measurements. Satisfaction guaranteed.

11-16p A. E. Morgan, Hallville.

CANADIAN PACIFIC



Time Table

WEST-BOUND

From Montreal—12.57 a.m. daily, flag stop for Belleville and beyond to Toronto, Ont., Detroit, Mich., and Chicago, Ill.

From Montreal—11.58 a.m., daily, except Sunday, stopping at intermediate stations to Toronto and Hamilton, Ont. Parlor Car and Buffet Service.

From Montreal—7.51 p.m., daily, except Sunday, stopping at intermediate stations to Smiths Falls and Perth, Ont.

EAST-BOUND

From Chicago, Ill.—5.38 a.m., daily, flag for Montreal and beyond.

From Perth—8.18 a.m., daily, except Sunday, stopping at intermediate stations to Montreal.

From Toronto—4.44 p.m., daily, except Sunday, stopping at intermediate stations to Montreal. Parlor and Buffet Service.

SUNDAY ONLY

Westbound, to Smiths Falls—12.03 p.m.

Eastbound, to Montreal—5.43 p.m.

Established 1875. Telephone 119



Manufacturers and Importers of Marble and Granite Monuments
Only the Best of Imported and Canadian Granites Used

AUTHORIZED DEALERS FOR "ROCK OF AGES" GRANITES
CEMETERY ENGRAVING

C. C. STUBBS & CO.
L. D. WELLS Engraver J. L. KINKAID Sales Manager
MORRISBURG, ONT.

THE MIXING BOWL



By ANNE ALLAN
Hydro Home Economist

THIS YEAR'S PICKLES

Hello Homemakers! A search warrant is being made for sugarless recipes for relishes. This year, pickles must be made without sugar or with the little you are able to save from your ration. Just like everything else that is not easy to obtain, is one reason why we hope to have a supply on our own shelf.

We've just opened beets canned by the saccharine method last year and they are real good. Because we eat a small amount of relish or pickle at any one time, we are recommending the following recipes:

Saccharine Pickles

1 teaspoon Saccharine — exact measurement (if too much is used it produces a bitter-sweet flavour in the product), 1 teaspoon of powdered alum, 1 cupful of salt, 1 gallon white wine vinegar.

Stir the powdered alum, saccharine and salt into the vinegar and it is ready for use.

Prepare the pickles; wash, cut and dry. Pack in sterilized jars. Spices can be added (preferably dill). Pour solution over the pickles and seal tight. This produces about ten quarts. This solution may be made and kept in a jug and poured over cucumbers when enough to make a jar full is available. If it is to be used on beets, the alum should be omitted. Beets preserved by this means may be used within a few hours. Cucumbers pickled with this solution should be allowed to stand for two or three weeks.

Pickled Silver Skin Onions

Soak one cup of white onions (peeled) in strong brine for 24 hours. Soak in fresh water 1 hour and drain. Mix the following:

1 cup white wine vinegar, 1 tablespoon allspice, 1-2 tablespoon white mustard seed, 2 peppercorns.

Boil 1 minute. Pack onions into clean sterilized jars. Cover with boiling syrup and seal.

Dill Pickles

Wash cucumbers and wipe well. Pack into jars. To 1 quart jar add: 4 teaspoons salt, 1 small hot red pepper, 1 clove garlic, dill and savory.

Fill jar with mixture of vinegar and water in proportion of 1 quart of white vinegar to 2 quarts water. Seal tightly. Ready to use in 6 weeks.

Beet Relish

8 cups chopped cooked beets, 1 1-3 cups chopped red peppers, 1 cup of chopped onions, 1 cup horseradish, grated; 1-2 cup sugar, 1 1-3 tablespoons salt, 4 cups vinegar.

Cook beets until tender. Remove skins and chop. Add onions and peppers. Combine all ingredients and cook until mixture is clear. Pour the hot mixture into sterilized jars and seal.

Sour Mustard Pickle Sauce

Use half-cup vegetable combinations to make 1 quart, such as onions, sliced or tiny; corn; yellow beans, cut; cauliflower flowerets, cucumbers, sliced; green peppers, chopped.

Cover with weak brine and let stand overnight. Drain and soak in clear water for 1 hour. Add 1 cup water, 1 cup vinegar and let stand 15 minutes. Cook 10-15 minutes. Drain. Add sweet or sour mustard sauce. Let pickles come to a boil. Bottle.

Sour Mustard Sauce:

1 tbsp. flour, 3-4 tbsp. mustard, 1-4 cup brown sugar, 1-8 tsp. tumeric, 1 cup vinegar, 1-2 tsp. salt.

Chili Sauce

1 six-quart basket tomatoes, 8 onions (chopped), 4 green peppers, 2 cups cider vinegar, 2 tablespoons of salt, 2 cups corn syrup, 4 tablespoons mixed pickling spices (tied in a bag).

Peel the tomatoes and cut in pieces; chop onions and peppers; put in large preserving kettle. Cook slowly, uncovered, for 3 hours, or until thick. Pour into sterile jars and seal at once. Yield: approximately 7 pints.

TAKE A TIP

1. Grape or horseradish leaves covering the top will keep more green colour in the cucumbers.

2. If plum stones are stubborn to remove, leave them in until after the fruit is cooked for jam. They will come to the surface and are easy to skim off.

3. A sprig of mint cooked with peas gives a pleasant flavour and keeps the vegetable green.

4. White cabbage, cauliflower and white onions keep their colour if cooked in water that has had 1-2 tsp. cream of tartar added. This softens the water.

5. There are two ways to prevent pickle sauces from burning as it begins to thicken. Rub preserving kettle with a hard fat before putting in the ingredients. Or, slip an old tin pan under the preserving kettle during the last 1-2 hour of cooking. If you have to leave the kitchen for any length of time, put the kettle in a 350 degree oven, leaving the door ajar.

Anne Allan invites you to write to her in care of the Winchester Press. Send in your questions on homemaking problems and watch this column for replies.

HULBERT W. M. S. MEETING

The Hulbert W. M. S. held their monthly meeting at the church on August 5th at 2 p.m. The meeting opened with the President reading the theme for the month.

The President also gave some readings on time given by some of the leading men of today. Bible readings were given by Miss Florence Roode, Mrs. Herbert McQuaig, Mrs. Calvin Ellis and Mrs. Arthur Graham. The President read some more readings on "Time" by characters in the Bible.

The prayer in the Monthly was repeated in unison. A paper on Christian Stewardship was given by Mrs. Edith Mellan. A reading on Community Friendship was given by Mrs. Clifford McQuaig, entitled "Victory Gardens." She also gave a reading on the "Churches in Captivity."

The minutes, roll call, business, and collection were attended to. Mrs. Arthur Graham is to get up the programme for September. Mrs. Percy Ellis closed the meeting with prayer.

WILLIAMSBURG RED CROSS

The following is the list of articles shipped to National Headquarters by the Williamsburg Township Branch of the Red Cross Society, representing work done in June and July:—

Hospital Supplies—45 surgeon's caps, 169 dental towels, 134 gauze handkerchiefs.

Civilian Comforts—9 quilts, 2 boys' sweaters, 5 girls' sweaters, 1 girl's cardigan, 4 boys' sleeveless sweaters, 1 girl's dress, 4 men's shirts, 1 girl's blouse. July Shipment—21 boys' suits, 8 boys' shirts, 1 girl's dress 14 wash cloths, 1 boy's sweater, 1 lady's sweater, 1 girl's sweater, 1 infant's sweater, 17 men's shirts, 2 girl's nightgowns, 9 quilts, 1 crib quilt.

Seamen's Comforts—1 sleeveless sweater, 1 pair gloves, 24 pr. service socks, 5 pr. seamen's socks.

Army and Airforce Comforts—1 sleeved khaki sweater, 5 pr. khaki socks, 8 pr. Airforce socks, 3 alternative Airforce caps, 1 khaki alternative cap, 9 steel helmet caps, 1 sleeveless sweater.

Women's Auxiliary Comforts—24 sleeveless sweaters, 6 cardigans, 3 pr. knickers, 18 pr. gloves, 6 pr. sockies.

WINCHESTER SPRINGS W. A.

The Women's Missionary Auxiliary of the United Church, Winchester Springs, held their birthday meeting at the home of Mrs. Aden Casselman on Tuesday, August 3rd, with a splendid attendance. The meeting opened by all repeating the verses of hymn: "Thy Will Be Done," in unison. After the singing of a hymn, Mrs. Thompson led in prayer.

A short business period followed, during which it was decided to finish an autograph quilt and present it to Mission Band for their bale.

Mrs, Cecil McIntosh had charge of the Devotional period, the theme being "The Stewardship of Time," with Mrs. Arnold Casselman, Mrs. A. E. Holmes, Mrs. Adams and Mrs. Aden Casselman taking part. Mrs. Orren Casselman and Mrs. T. Keyes led in prayer. Mrs. Robinson had charge of the Mission Study, while Mrs. Geo. Myers, the Christian Stewardship secretary, gave an interesting article, further stressing the importance of stewardship of time.

An article about the Scrap Book, introduced by the Presbyterial, was given by the Temperance Secretary, Mrs. Casselman.

The Community Friendship secretary had a splendid report to fill in. The meeting closed with the National Anthem. A social hour followed in which all enjoyed the birthday cake.

HOLD HIGH THE TORCH

Not our hands,—
But our brave pioneers
That inch by inch
Beat back the forest lands,
Fighting against their foes
And savage Indians.
Their corner-stones were laid,
And rugged homes were made,
Like altar stones,
And since, their bones
Are bleaching in their shade.
All this for heirs unborn;
For us their hearts were torn
To blaze the desert trails.
—Then woe to him who fails
To guard this heritage,
Its history stained with blood
On every page.

—Dorothy Sproule

BRITISH DESTROYER SMASHED E-BOAT FORMATION: GERMANS SAVED FROM BLAZING BOAT



The British Hunt Class destroyer H.M.S. Garth (Skipper Lt. Commander J. P. Scratchard, D.S.C.) smashed up a formation of E-boats which made an unsuccessful attack on a convoy in the North Sea on 18,2,43. The enemy boats were sighted by the light of a star shell fired from H.M.S. Montrose (Lt. Commander W. J. Phippe, O.B.E.) and tried to evade action. The Garth's pompoms broke up the formation scoring hits on one E-boat. British guns kept firing in spite of poor visibility. An E-boat bursts into flames and came to a standstill with ammunition exploding on board. Seven of the German crew and a dog on deck were rescued by the destroyer's whaler. Only one of the survivors was severely wounded. The, misnamed "Peter," is about to have puppies, so that the "Garth" will have several souvenirs of her action. Soon after the Garth had left the scene a flash and an explosion from the direction of the E-boat testified her fate. Picture shows:—Wounded German prisoners coming ashore on stretchers.

WINCHESTER SPRINGS LADIES' AID

The regular meeting of the Ladies' Aid of Knox Presbyterian Church, Winchester Springs, was held at the home of Mrs. Charles Kirkwood on Tuesday evening, August 3rd. The President, Mrs. P. Walker, presided. The meeting was opened with the singing of the hymn, "Come let us sing of a Wonderful Love," which was followed by prayer. Portions of Scripture on the appearances of our Lord after His resurrection were read by the members. A description of Livingstone's life in Africa was read by Mrs. Ross Morrow.

The Presiden., Mrs. Walker, invited Rev. Wallace MacKinnon, minister of Knox Church, to address the meeting. Mr. MacKinnon congratulated the society on its good work, and expressed appreciation of its keen interest in the work of the congregation.

Drawing attention to Jesus' interrogation of Peter, "Lovest thou Me?" Mr. MacKinnon pointed out the significance of the question being asked three times. Each time it was asked the question searched deeper into Peter's heart. We might readily answer with Peter the first time, "Yea, Lord, Thou knowest that I love Thee," but the second and third time we would search deeper to see if we really loved the Christ. Our way of life reveals that our love does not go very deep into our souls. We do not need to look long or hard to know that we invariably put our personal comforts before the work of the Kingdom of God. Feeding the lambs and the sheep of the Great Shepherd is the best way to give our answer, "Yea, Lord, Thou knowest that I love Thee."

The members present listened with interest and appreciation to a number of duets rendered by Marjorie Nesbitt and Sybil Morrow, accompanied by Mrs. F. Nesbitt on the piano.

The meeting closed with the singing of the National Anthem and the Benediction pronounced by Rev. Mr. MacKinnon, after which a well prepared lunch was served by the ladies to all who were present.

NEWLYWEDS HONOURED

On Friday evening, July 30th, the neighbours assembled at the home of Mr. and Mrs. D. W. Cameron, Mountain, in honour of their son's recent marriage. A very pleasant time was spent together. During the evening the bride and groom were called forward and presented with an electric table lamp and occasional table, by Edna Norton and Ewart Simms. The following address was read by Mrs. Lawrence Simms:

Dear Lloyd and Glenna:—

We, your friends and neighbours, are assembled here to-night to felicitate you on your recent marriage and to extend our very best wishes for your future happiness.

To you, Glenna, we are proud to welcome you into our community and we hope that as the years go by, the rosebud of friendship will grow into a beautiful flower.

To you, Lloyd, you have grown up among us, and your cheery manner and winning personality have endeared you to our hearts. Although you have answered your country's call, which takes you far away for awhile, we feel sure you will soon return to be with your old friends once more.

We understand you are not taking up the obligations of a home immediately, but we wish you to accept these gifts as a token of our esteem and as you use them may you think kindly of the donors.

May all your dreams come true, now that you tread Love's pathway together, and may all your future life be filled with that happiness which we feel you so richly deserve.

Signed on behalf of the community—Eva Simms, Sadie Norton, Maudie Richardson, Lillian Simms.

On Sunday, August 1st, Cpl. Cameron left for Ottawa enroute for Camp Borden, where he is now stationed.

HOW TO BE YOUR OWN ROBINSON CRUSCOE

An exciting, double page article . . . illustrated in FULL COLOR . . . in The American Weekly with this Sunday's (August 15) issue of The Detroit Sunday Times, tells about the Ranger "Jungle" School in Honolulu, where American troops are taught how to make a picnic out of a shipwreck. Get The Detroit Sunday Times this week and every week.

ALL HONEY SALES ARE UNDER CEILING

Officials of the Foods Administration at Ottawa draw attention to the fact that all sales made by producers of honey are subject to the price ceiling. The recent honey order of the Prices Board controls all sales, whether made by wholesale distributors, retailers or direct to customer consumers.



"MIRACLE"
LAYING MASH
& LAYING MASH SUPPLEMENT
THE OGILVIE FLOUR MILLS COMPANY LIMITED

PURINA FEEDS
Farmers! We have a Purina Feed for your every need.
V
Feed for Capacity, for Victory.

WE NOW HAVE A GOOD SUPPLY OF GLAZED TILE AND FITTINGS.

The M. F. Beach Co., Limited
Operating Continuously Since 1856.
WINCHESTER - - ONTARIO.

BOYS.. TAKE A HOLIDAY BEATING HITLER!



CANADA needs to produce more food today than ever before in history . . . food for Britain, for our armies, our allies and our folks at home. We have had to tighten our belts a bit because there is a serious shortage of farm help, and we are having a tough time producing all the extra food which war demands. This offers YOU a chance to do your country a great service. This Summer we ask you to help the farmer . . . to spend vacation time on the land. Farming is a real man's job . . . a fine open air job, which puts steel in your muscles. You will feel pretty good on the farm, good because you are doing your bit for Canada . . . bringing victory nearer. Talk it over at home, and we are sure your folks will be proud to know that you are anxious and willing to help.





This is what YOU *should do!* ACT NOW!

Consult any special local committee or office established to deal with farm labour placements in your city or town;
or
Write your Provincial Director of Farm Labour at the Capital of your province;
or
Get in touch with your nearest Employment and Selective Service Office.

This advertisement, prepared by the Dominion Department of Labour, is sponsored as an aid to the joint Dominion-Provincial Farm Labour Program, by

A GROUP OF WINCHESTER CITIZENS

CUT COARSE FOR THE PIPE
OLD CHUM
CUT FINE FOR CIGARETTES

JAKE ROSS
All kinds Poultry wanted at all seasons
Wool wanted. I buy all kinds of Hides.
Phone 81 - - Winchester

INSURANCE
FIRE, HAIL, ACCIDENT, LIVE STOCK AND AUTOMOBILE
Apply to
WALTER MOFFATT, Winchester, Ont.

C. B. MORROW, Chiropractor
SOUTH MOUNTAIN, ONT.
Spinal Adjustments - Foot Correction
10 years' successful practice in New York City
Office Hours: Monday, Wednesday & Friday 2 to 4 and 7 to 8 p. m.
or By Appointment
Telephone 62, South Mountain, Ont.

CHESTER R. ROBINSON
Winchester Representative of
Mutual Life Assurance Company
We Also Write
AUTO - FIRE - ACCIDENT
—in—
Anglo-Canadian and General Accident Companies
PHONE 37 - - WINCHESTER

HENDERSON LODGE, NO. 383
A. F. & A. M., WINCHESTER
Meets on Second Friday of each month in Sweet's Block, at 8 o'clock.
Visiting Brethren always welcome.
R. D. LEDGERWOOD, Wor. Master.
H. G. GRAHAM.....Secretary.

ROSS MORROW, Auctioneer.
For the Counties of Dundas, Stormont, Glengarry, Carleton and Russell.
Sales of all kinds handled.
Tel. 210W1 - Winchester Springs.

Ethel: "She's sorry enough that she married him, I'll wager."

Mabel: "The idea! How can you say that? He thinks her a perfect angel and treats her—"

"As though she really were one. He doesn't buy her anything to wear."

WANTED
ALL KINDS OF LIVE POULTRY—any time, also Wool, Feed Bags and Hides. Highest Cash Prices paid.
Phone 86, Morrisburg.
BARKLEY'S MEAT MARKET
Buyer for Dominion Poultry and Egg Traders, Montreal.

MEMORIAL WORKS
CHESTERVILLE, ONT.
T. Klingvall, Prop.
GRANITE MEMORIALS OF ALL KINDS
Inscriptions at Cemeteries
PLEASE PLACE YOUR ORDERS EARLY.
48-No. 9p.

Chick Starters and Growers

STARTERS
LAKKO (Open Formula) $3.40
LAKKO (Fine) $3.00

GROWERS
LAKKO (Open Formula) $2.90
OGILVIE'S MIRACLE $2.85

The qualities of the above are the very highest considering Government regulations and scarcity of Proteins.

HUGH McMASTER
PHONE 43J., WINCHESTER, ONT.

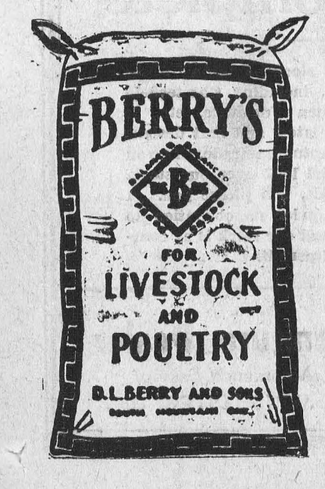

HINTS FOR THE HOME

Shoehorn.

To make a good substitute for the shoehorn, use either a spoon handle or a folded envelope.

Eiderdown.

To clean eiderdown rub it well with oatmeal. Allow it to stand for a few days and then shake thoroughly.

Lettuce

To keep lettuce fresh and crisp, wash and then put in a deep colander, leaves upright, and allow to drain in a cool place.

Mouth Wash.

To make a good mouth wash mix twenty drops of tincture of myrrh in forty teaspoonsfuls of water. This is both healing and cleansing.

Doors

Stop the creaking of a door by rubbing a little vaseline or soap on the hinges. If a door sticks rub a piece of soap over the tight places.

The Hair

The hair will keep in curl for a longer time if a teaspoonful of ordinary tea is steeped, a little sugar added, and this applied to the hair.

Insect Stains.

After removing the sting apply ammonia water or carbonate of soda and water. Common mud applied to the sting often relieves the pain.

Cheese.

The result will be a much smoother cheese if it is run through the chopper instead of grating it. A medium knife in the chopper should be used.

Custard

One egg or more may be omitted if the custard recipe calls for several eggs, by using one-half tablespoon cornstarch for each egg that is left out.

House Plants.

To clean soiled leaves of house plants apply equal parts of milk and warm water. Use a sponge and rub them gently to avoid breaking the plants.

Dampening Clothes.

A sprinkler for dampening clothes can be satisfactorily made by punching holes in the metal top of a vaseline jar, or any bottle that has a screw top.

Scorched Spots

Scorched spots can be removed by wetting the spots with water and covering with borax or corn starch, rubbing it in well. Let it dry before removing it.

Stockings.

If you notice a thin piece, runner or hole in the stocking, darn it before washing it. This will prevent the hole from becoming larger during the washing process.

Olives.

If the olive bottle is still half filled, put a small pinch of salt in the bottle, pour in a teaspoon of olive oil, replace the cork, and the remainder of the olives will keep nice and fresh.

Eggs.

To prevent the eggs from sticking to the bottom of the pan, when poaching or scrambling them, grease the pan before putting in the eggs, or before the water is added if poaching them.

Setting Colors.

To set the color in colored handkerchiefs take a basin of lukewarm water, pour in a teaspoonful of turpentine, then soak the handkerchiefs for about 15 minutes. Follow by washing in the usual way.

Dimity.

Stiffen dimity by dissolving two ounces of gum arabic in a pint of hot water. Use in the proportion of two tablespoonfuls in two quarts of water. It gives a body to the material without making it look starchy.

Bleaching.

To bleach white material that has turned yellow, dissolve two tablespoons of borax in one quart of water,, boil the goods in this solution then place in the sun to dry. If necessary, repeat the operation.

Testing Coffee

If you wish to test the quality of coffee, stir a teaspoonful in a half glass of cold water. There will be very little discoloration if the quality is good, and very few grounds will sink to the bottom of the glass.

Two-Toned Leather.

When the lighter shade in the two-toned oxfords becomes soiled, try using art gum on this section to clean it. It often proves more effective than a cleaning fluid and will keep the shoes new looking longer.

Checking Nosebleed.

Some methods that have been found effective in checking nose-bleed are to have the patient lie down with head partly raised. Roll rag or paper and force between gum and upper lip to press really tight. Apply ice to back of neck. If the bleeding continues, plug the nostril with gauze, cotton, or clean muslin, working pad firmly up into the nose with a penholder or similar object. Remove carefully when the bleeding stops.

FADED LETTER

It's dirty and wrinkled, its edges are worn,
For I carry it with me wherever I go,
In reading it over, the thoughts that are born
Down deep in my heart, you never could know;
It carries love's message from you, far away;
The thoughts that you think, the things that you do,
And in writing me this, the things that you say
Make you feel that the letter's a part of you.

—F. H. Johnson.

PRESBYTERIAN CAMP AT POINT IROQUOIS WAS SUCCESSFUL

"We'll be back again," were the farewell greetings of the boys, girls and Young People, who attended Point Iroquois Presbyterian camp. This is indeed gratifying as it was a new venture for Presbyterians in Eastern Ontario. Congratulations go to the Brockville Presbyterial of the Women's Missionary Society for this new undertaking.

It is worthy of note that all help, except the services of Mrs. H. Kaine, were gratuitous. But special mention must be made for those who instigated and saw the work completed. Hearty praise goes to Mrs. W. Fitzsimmons, Cardinal, Presbyterial president, who acted as business manager for the three camps, and also to Mrs. R. Ledgerwood, of Mountain, Presbyterial corresponding secretary, who was registrar and treasurer.

Of special note is the fact that these two ladies, ably assisted by Mrs. George Forrester, Cardinal, also took charge of the cooking during the boys' camp. For the girls and young people's camp, Mrs. Hilliard Kaine, of Cardinal, managed the cooking, with Mrs. Ledgerwood acting as dietitian. To look after the health and welfare of the boys and girls special praise goes to Miss E. Carlyle, R.N., Kemptville, Presbyterial Home Helpers' secretary, who was camp nurse.

In the religious instruction of the boys, Rev. W. MacKinnon, of Winchester, led the smaller ones in the study of the life of Jesus. The other two groups were led in the study of the Apostle Peter by Rev. W. Fitzsimmons, of Cardinal, and Maurice D. McNabb, student-minister at Iroquois. During the afternoons, hikes, swimming and softball provided the main entertainment, with Mr. McNabb faithful in his duties as director of the boy's camp.

The weather was more camp-like for the girls' camp, and from July 9 to July 19, 38 girls were ably directed in all activities by Mrs. K. Stewart. Brockville. Instruction again included Bible Study and a course in handcraft by Mrs. Stewart and Mrs. Fitzsimmons. During the afternoons rest periods, hikes and swimming were the order of the day.

On July 16 the campers were visited by Rev. Dr. A. S. Reid, Synodical-Missionary for Montreal and Ottawa. He was the guest speaker for dinner, and his luncheon talk was much enjoyed. The same day at vespers Very Rev. Dr. N. A. McLeod, Brockville, past moderator of the Presbyterian church in Canada, gave an interesting talk on Palestine, entitled "Travelogue through Palestine on Horseback." His vivid description of Palestinian life pleased all those present.

Registration for young people was somewhat lower, but due to present war demands on the younger folk, this was expected. Though there were only 17 present, the Christian Fellowship was marked. The Young People were under the direction of Rev. E. H. Johnson, returned missionary from Manchuria, and his messages were a challenge to all.

In keeping with the theme for Young People's "Today's Youth in the World Church," Miss Laura K. Pelton, general secretary of W. W. S. in Toronto, gave instructive lectures on the economical movement of the church in missions, which started in 1910.

Sunday afternoon, after a Consecration service led by Rev. Johnson, camp was broken with the desire, as expressed by Rev. Jheng-Cheng-Yi, First Moderator of the church in China, "Revive Thy church beginning with me."

WEDDINGS

KIRKWOOD—BRENNAN

A very pretty wedding took place Monday afternoon, July 26th, at two o'clock, at St. Paul's Rectory, Cardinal, when Helen Edith, eldest daughter of Mr. and Mrs. Lea Brennan, of Cardinal, was united in marriage to Kenneth Kirkwood, son of Mr. and Mrs. George Kirkwood, of Winchester Springs. Rev. Arthur Strother, rector of St. Paul's Anglican Church, Cardinal, was the officiating clergyman.

The bride was attended by Miss Audrey Kirkwood, sister of the bridegroom, and Mr. Walter Tyner Brennan, brother of the bride, was best man.

The bride wore a street length costume of delphinium blue silk crepe, with small white hat and veil. Her accessories were white. As an ornament she wore a necklace of pearls and her corsage was of Talisman roses.

The bridesmaid chose a two-piece costume of Queen's blue pebble crepe. Her accessories were also white and her corsage was of pink carnations.

After the ceremony, a reception for the immediate families and a few intimate friends was held at the home of the bride's parents. A dainty luncheon was served and tea was poured by the bride's great-aunt, Mrs. A. Newman, of Spencerville, and the bride's aunt, Mrs. A. Osborne, Cardinal. Later they left for a short honeymoon in Toronto and Niagara Falls.

For travelling, the bride donned a two-piece suit of navy blue crepe with small flower hat and white accessories.

Out-of-town guests were Mr. and Mrs. G. Kirkwood, Miss D. Kirkwood, Mr. and Mrs. D. Casselman, Mr. and Mrs. Wm. Kirkwood and daughter, Betty, and Mr. R. Walker, all of Winchester Springs; Miss Vivian Casselman, Ottawa; Miss Mary Dease, of Toronto; Mrs. A. Newman and Mrs. D. Alkerton, Spencerville.

"Jim surely plays a fast game, doesn't he?"

"He certainly does. I've known him only three days and he's proposed already."

YOUTH SPEAKS OUT



Canadian youth has been given a chance to tell the nation what it thinks about some of the leading problems of today in five broadcasts from Winnipeg. Every walk of life has been represented by the young people selected to take part in the CBC Sunday afternoon discussion series, "Youth Speaks Out." Pictured above are five of the participants. Reading from left to right, they are: standing, Albert Hamilton, graduate in English and mathematics; and Rosemary Townsend, science research student; seated, John Howes, English and history student; Callie Kennedy, former young school teacher; and Morley Kare, agricultural graduate. The final discussion revolves around the question, "Is War Necessary?" It will be heard on Sunday, August 15, at 5.03 p.m. EDT, over the CBC National Network.

GASOLINE RATIONS MAY BE INCREASED IN CANADA

Officials of the oil Controller's office refuting rumors that pleasure driving was to be further curtailed in Canada before the end of the summintimated recently that the opposite may be the case and that an increase in gasoline rations may be forthcoming.

They did not state definitely that any such increase was coming but pointed to a statement by Petroleum Controller Ickets, Washington, that larger supplies of gasoline were anticipated for the Eastern United States.

The statement appeared in a Washington summary which is sent periodically to the Canadian oil controller's offices.

RATION COUPONS ARE COMING DUE

Here are the dates on which ration coupons become due:

Butter coupons 20, 21, 22 and 23 are good. They expire August 31. Coupons 24 and 25 are due August 19.

Sugar, tea and coffee coupons 1 to 12 are valid. They are good until declared invalid by the Ration Administration.

Canning sugar coupons marked June, July, August and September are valid now. They expire September 30.

Meat (brown spare "A") coupons marked 8, 9, 10 and 11 are valid. Coupons 12 are due August 12. They will expire August 31.

BEWARE!!!

A conceited man joined a Kentish regiment. The recruit boasted so much of what he could do to the enemy that his chum decided to take a rise out of him.

One morning the recruit received a wire from a famous general: "Heartiest congratulations. We need men like you!"

He showed the telegram to everyone and pinned it up where all could read it.

The next day he got another, even more important than the first:—"Thanks and compliments. Britain is proud of you.—George R. I."

Still unsuspicious, he showed the second wire round the barracks. But he smelt a rat when the third arrived: "Goering says he will resign unless you do. How much to remain neutral?—Hitler."

"Time is money, but it takes an eternity to redeem it."

"When your house took fire, did Percy, your fiance, act heroically, Vivian?"

"Yes, indeed. Why, when mother tied a pillow around him and threw him out the window he never quivered."



A Phone Call will bring
EXPERT SERVICE

YOUR Duro Pump, like any other piece of machinery or equipment, requires regular lubrication and attention to ensure satisfactory performance and long life.

The motor and other working parts, such as the diaphragm and control switch, should be checked regularly. Parts do wear and require to be adjusted or replaced. The Duro Dealer whose name appears below is well qualified and experienced to do this for you.

Keep your Duro in good running condition for long and efficient service. This year our production is limited and sales are restricted to farmers who can qualify.

If you are a farmer without running water, the Duro Dealer may be able to secure a pump for you, provided it will help you increase production, but you must first secure approval of its purchase from the Wartime Prices and Trade Board.

Emco Bathroom Fixtures and Fittings are still obtainable. If you are remodelling your Bathroom or Kitchen, your plumber will be glad to show you the range of styles available in the Emco line.

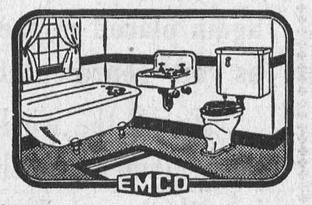

Buy War Savings Stamps and Certificates Regularly

Walter C. MacDonald
Telephone 109 WINCHESTER, ONT. 243

EMPIRE BRASS MFG. CO., LIMITED
London Hamilton Toronto Sudbury Winnipeg Vancouver

NEXT WEEK AT THE
"Picadilly Theatre"
WILLIAMSBURG, ONT.

MONDAY, TUESDAY AND WEDNESDAY



THURSDAY, FRIDAY AND SATURDAY

Red, Raw Drama of a Savage Revenge!



A UNIVERSAL PICTURE
Directed by ERLE C. KENTON · Associate Producer, PAUL MALVERN
Screen Play, GEORGE BRICKER, MICHEL JACOBY
Original Story, Arthur V. Jones · Dorcas Cochran 2C

—also—



THIS FRIDAY & SATURDAY



JO-ANNE SHOPPE SPECIALS

Summer Dresses Greatly Reduced

REG. $9.95 REDUCED TO $6.95
REG. $7.95 REDUCED TO $5.95
REG. $5.98 REDUCED TO $4.49
REG. $4.95 REDUCED TO $3.49
REG. $3.98 & $3.49 REDUCED TO $2.49
REG. $2.98 REDUCED TO $1.98

Sizes 12 to 20 and 38 to 52.

JO-ANNE SHOPPE - Winchester, Ont.
TELEPHONE 96

Sealers For Canning
Quarts $1.49 ½ Gals. $1.95

FRUIT-KEEP - 25 tablets for 25c

RUBBER RINGS - 4 pkgs. for 29c
GLASS TOPS - - 25c dozen
ZINC RINGS - - 29c dozen

Get the above articles early as they are scarce.

ALWAYS ON HAND—New Carrots, Lettuce, Cucumbers, Celery and Tomatoes.

McKERCHER BROS.
Telephone 86 - - Prompt Delivery

Keyes' CASH Store

LADIES' SWEATERS
Short sleeves, buttoned down the front, fancy pattern stitch, round neck. Colors, White, Blue, Maise and Red.
Price $1.75.

LADIES' BRUSHED RAYON JACKET
Sleeveless, with 2 patch-pockets. Colors, Rose & Blue.
Price $1.25.

LADIES BRUSHED RAYON JACKET
Short sleeves, V-neck. Colors Wine, Green, and two-tone effect.
Price $1.15.

LADIES' SPUN RAYON BLOUSES
White embroidery trim, short sleeves, square neck.
Price $1.75.

BED SPREADS
Cotton Bed Spreads, 80 x 100 inches. Fancy patterns.
Price $3.95 each.

CRINKLE BED SPREADS
Size 80 x 100 inches.
Price $2.98 each.

CHILDREN'S DRESSES
Rayon Silk, lace trimmed. Size 3, 4, 5 and 6 years. Colors Pink, Blue and Maise. Little beauties.
Price $1.15 each.

CHILDREN'S DRESSES
Print, Ric Rac trimmed, with organdy collar. Assorted colors. Sizes 2, 3, 4 and 5 years.
Price 69c each.

BOYS' SUITS
Beautiful two-tone combinations. Sailor collar with necktie and all-around belt. Very smart. Sizes 2, 3, 4 and 5 years.
Price 89c per suit.

CHILDREN'S BROADCLOTH ROMPERS
Pink, Blue and Maise. Sizes 1 and 2 years.
Price 49c each.

CHILDREN'S HAND BAGS
Assorted Colors.
39c and 55c each.

LADIES' SLIPS
Extra value at $1.00. Silk Rayon, twin seam. Sizes 32 to 40. Colors White and Rose.
Price $1.00 each.

MEN'S NECKTIES
Something new! Something different! Something better!
Price $1.00 each.

ROASTING PANS
The handy size for small roasts or chickens.
Price 75c.

LARGE ROASTING PANS
Colors, Cream and Red trim.
Price $1.50 each.

CANNISTER SETS
In White and Red, containing 4 pieces.
Price 89c per set.

Men's Fine Khaki Shirts, 14½ to 16½, Price $2.25 each.
Men's Khaki Ties....50c each
Men's Unlined Kid Gloves $1.19 per pair.
Khaki Handkerchiefs...15c ea.
Airforce Blue Handkerchiefs 15c each.
Airforce Blue Suspenders, 50c
Men's Elastic Garters..49c pr.

MEN'S SPORT COATS
Air Force Blue, Sand & Brown
Price $8.00 and $9.00
Men's Work Boots...$2.98 pr.

T. O. KEYES
Telephone 16 - - Winchester, Ont.

SOCIAL AND PERSONAL

Mr. and Mrs. Gordon Monteith left Tuesday for the West to visit friends there.

* * * *

Miss Betty Angus has returned home from a three weeks' holiday in Quebec.

* * * *

Mrs. Neil Hutt spent a few days this week at Ottawa, visiting with friends.

* * * *

Mr. Reg. Workman spent the week-end in Aultsville, the guest of Mr. George Hagerman.

* * * *

Mrs. Howard Annable returned on Monday evening after spending a week with relatives here.

* * * *

Mr. John McIntosh, of Ottawa, spent the week-end at his parental home at Winchester Springs.

* * * *

Mrs. Enos Munro, of Nation Valley, visited friends in Toronto and Kingston during the past week.

* * * *

Mrs. Harry MerKercher, of Toronto, is spending some time with her sister, Mrs. Cecil McIntosh, and family.

* * * *

Mrs. A. Greer and little son, Eric, of Kingston, are spending some time with her mother, Mrs. R. T. Robertson.

* * * *

Mr. Augustus Tuck, of Ottawa, spent the week-end visiting his daughter, Mrs. A. J. Grisdale, of Iroquois.

* * * *

Misses Patti Cass and Marion Coons left on Sunday night for Camp Pilliterie, Jordan, Ont., to spend five weeks.

* * * *

Miss Marion MacLachlan, of Lochaber, Que., is spending a few days with Mr. and Mrs. W. H. Angus and family.

* * * *

Miss Lois Patterson, of Longueil, Montreal, is spending a few holidays with her parents, Mr. and Mrs. Homer Patterson.

* * * *

Mrs. Ogle Workman and Mrs. Victor Barton, of South Mountain, spent Friday, the guests of Mr. and Mrs. W. F. Workman.

* * * *

Flt. Lieut. W. Servage, of the R. C. A. F., Deseronto, spent the week-end at his parental home here, with his wife and daughter.

* * * *

Master Ronnie Workman is spending this week at the home of Mr. and Mrs. Elzie Johnston, Toyes Hill, the guest of Walter Johnston.

* * * *

Miss Orian McIntosh has returned home after spending a week at the home of Mr. and Mrs. Thos. Reveler, Morewood, the guest of Phyliss.

* * * *

Mr. Geo. M. Carlyle, of Montreal, and Mrs. Jas. Carlyle, of Cardinal, spent the week-end at the home of their parents, Mr. and Mrs. Ken. Carlyle.

* * * *

Mr. and Mrs. Harry Potter and son, Noel, and Mr. and Mrs. Jay Bailey and daughter, Marilyn, were guests at the home of Mr. and Mrs. Homer J. Patterson, on Sunday.

* * * *

Mr. and Mrs. Donald Coons returned to their home in Regina, after spending the past week, the guests of her brother, Mr. W. J. L. Boyd, and Mrs. Boyd.

* * * *

Ord. S. James Lennox spent the week-end with his parents, Mr. and Mrs. R. Lennox. He left on Monday for Halifax to take further training in the R.C.N.V.R.

* * * *

Mr. and Mrs. J. M. Stewart, of Ormond, accompanied by Mrs J. Cumming, spent Thursday afternoon at the home of their cousin, the late Jas. McMaster, of Kemptville.

* * * *

Flt. Sgt. Gerald McIntosh, of No. 1 Y Depot, Halifax, N. S., and Mrs. McIntosh, are spending their holidays with their parents, Mrs. Bessie McMillan and Mr. and Mrs. Cecil McIntosh.

* * * *

Mr. and Mrs. Roy Baldwin and Clifford and Mr. and Mrs. Lee Merkley, of Inkerman spent the week-end at MacGregor's Lake, visiting the latter's brother, Mr. Lyle Merkley, and family.

* * * *

Mr. and Mrs. H. K. Phillips and little sons, Jackie and Bobby, of Ottawa, spent Sunday at Mrs. Phillips' parental home. Jackie is remaining for a couple of weeks with his grandparents, Mr. and Mrs. John McCauley

* * * *

Mrs. Jas. H. Ross returned home today, after spending the past six weeks with her daughter, Mrs. John Emery, and Dr. Emery, at White Plains, N. Y. She was accompanied home by her grand-daughter, Miss Mary Emery.

Auction Sale!
HOUSEHOLD EFFECTS

There will be sold by Public Auction at my residence, on Main Street, Winchester, on
SATURDAY, AUGUST 21st, 1943
Commencing at 1.30 p.m., the following:

Beds, Springs and Mattresses, Dressers and Stands, 6 End and Living Room Tables, 1 Boot Chest, 1 Music Stand, 1 Electric Table Lamp, 1 quartered Oak Writing Desk, 1 large Hall Mirror, 1 three-piece Chesterfield Suite, 2 Foot Stools, 3 Occasional Chairs, 2 Dining Room Chairs, 1 Kitchen Table and Chairs, 1 Kitchen Cabinet, 1 Kitchen Cupboard, 1 Wardrobe in 2 pieces, 1 Brussels Rug, 9 x 9 ft.; 1 Axminster Rug, 4'6" x 6 ft.; 1 Atwater Kent Radio and Speaker, and numerous other articles.

TERMS—CASH.
MRS. C. LEE CASSELMAN, Prop.
ROSS MORROW, Auctioneer. 15-16c

LOCAL AND DISTRICT NEWS

Joins Bessin Staff.

Mr. Morley Shortt, who recently retired from farming, has joined the staff of Bessin's Departmental Store, and will act as assistant to Mr. F. A. Coons in the hardware department.

Engagement Announced.

Mrs. R. T. Robertson wishes to announce the engagement of her daughter, Mona Doreen, to A.C.-2 Donald Barnhardt, son of Mr. and Mrs. Joseph Barnhardt, of Brockville. Marriage to take place shortly.

Accepted Morrisburg Call.

Rev. Herbert P. Maitland, minister of St. Andrew's Presbyterian Church, Arnprior, has accepted a call from the congregation of Knox Presbyterian church, Morrisburg, and will leave Arnprior towards the end of August. Rev. Mr. Maitland formerly was in charge of the Spencerville church.

Early Laying Pullets.

Mr. Chas. F. Marselis, of Dunbar, reports that he has one lot of pullets which started to lay around 4 months old. The first egg was picked up on July 7th. Mr. Marselis purchased these pullets when they were day-old chicks from a poultry dealer at Ayton, Ont. They are of the Rock-Hampshire Hybrid strain and were bought as sexed chicks. They were not forced into laying, according to Mr .Marselis, who says that after 16 weeks old they were fed oats and barley mixed and later a small feeding of wheat at noon. They were allowed to run on a good range of fresh alfalfa and always had plenty of clean, fresh water. At present they are laying well.

SOCIAL AND PERSONAL

Cpl. Clark Curtis, of St. Johns, Que., spent the week-end at his home here.

* * * *

Miss Bessie Douglas, Reg. N., of Brockville, is visiting her parents, Mr. and Mrs. Percy Douglas.

* * * *

Mrs. Ethel Scobie, of Smiths Falls, spent a few days this week here, the guest of Mrs. John Moffat.

* * * *

Mrs. Chas. D. Empey, of Camden, N. J., is spending a few days at the home of Miss Mary Empey, Centre St.

* * * *

Miss Elinor Moore, Reg. N., of Brockville, called at the home of Mr. and Mrs. Percy Douglas on Tuesday evening.

* * * *

Mr. Gordon Stienburg, of the Bell Telephone Company at Chesterville, spent the week-end at his parental home here.

* * * *

Mrs. Chas. Acres, of Vernon, entertained at a tea on Monday afternoon in honour of her sister, Mrs. Bert Reid, of Cornwall.

* * * *

Miss Edna Stienburg and P.O. P. A. Coxon and Mrs. Coxon spent Friday at the home of Mr. and Mrs. J. G. Woods, of Williamsburg.

* * * *

Mr. and Mrs. Archie Jackson and family, of Rochester, N. Y., spent a few days with the former's parents, Mr. and Mrs. J. E. Jackson.

* * * *

Miss Margaret King spent a few days last week, the guest of Mr. and Mrs. Albert Johnston and family, at their cottage, Point Iroquois.

* * * *

Mr. Albert Stienburg, Miss Dorothy McCyver and Mr. Lorne Thompson, all of Brinston, spent Sunday at the home of Mr. and Mrs. B. Stienburg.

* * * *

Guests at the home of Mr. and Mrs. Len Monteith on Sunday were Mr. and Mrs. Will Rennick, of Hallville, and Mr. and Mrs. Gordon Monteith and family.

* * * *

Mrs. J. W. Ault, Mrs. L. Belway and Miss Mary Empey, of town, and Mrs. Chas. D. Empey, of Camden, N. J., enjoyed a motor trip to Carlsbad Springs on Tuesday.

* * * *

L.-Cpl. Robt. MacDonald, of the Royal Rifles of Canada, stationed at Victoria, B. C., is spending his furlough at the home of his parents, Mr. and Mrs. Robt. MacDonaald, Ormond.

* * * *

Miss Marian Preston and Miss Marie Shaver, of Prescott, have returned home, after spending a few days at the home of the former's grandparents, Mr. and Mrs. A. R. Todd.

Iroquois Agent Retires.

Agent for the C. N. R. at Iroquois for 17 years, William P. Bradley retired on pension on August 2. He will continue to reside at Iroquois. He went there from Vankleek Hill.

Metcalfe Girl Engaged.

Mr. and Mrs. P. J. Rowan, of Metcalfe, announce the engagement of their daughter, Marguerite Rose, to Norbert Donovan, son of Mr. and Mrs. W. J. Donovan, of Toledo. The marriage has been arranged to take place early in September.

Bought Local Residence.

Mr. John Reoch, of the Vernon district, has purchased the frame residence on Alexandria Street, at present occupied by Mr. Arthur Hitsman, from Miss Doris Smith, Maple Ridge. Mr. and Mrs. Reoch will take up residence there early in September.

Observes 3rd Birthday Overseas.

Cpl. Keith Cameron, a local boy, has just celebrated his third birthday overseas. He is 27 years old and has been on active service for nearly four years. For several years prior to going overseas, Keith resided at the home of Mr. and Mrs. Robt. Lang.

Get Your Radio License.

Mr. M. Seymour, official Radio License Issuer for this district, is at present in Winchester. Any person who has not yet procured their radio license may do so by calling at the Press Office today or tomorrow. Mr. Seymour will be at the Press Office from 9 a.m. to 12 noon and 1 to 3 p.m. each day.

Spring Lamb Prices.

Retailers who have on hand or in transit spring lamb purchased at higher prices than those specified in the new Wartime Prices and Trade Board order placing a ceiling on this product were permitted to sell such lamb on the basis of their cost until the close of business Saturday, July 31. Announcement wa made recently by the Prices Board's foods administration clarifying an order made public Monday. The new order, which brings spring lamb prices under a ceiling for the various zones in Canada, covers the period from now until August 31.

Lumber Merchant Dies.

James McMaster, aged 81, long identified with the lumber business at Kenmore and Kemptville, died at his home in the latter village on Wednesday of last week after an illness of 10 months. He was born at Ormond and had been identified with the lumber business since young manhood. For 17 years he was a member of the Kemptville village council and he was also a member of the school board. Surviving, besides his wife, is one son, Charles MacMaster, of Delta; a sister, Mrs. Margaret Montgomery, of Hawaii, and three children Patricia, Malcolm and Sheila MacMaster, of Delta. The deceased was an uncle of Mr. Hugh McMaster, of this place.

To Extend Call-Up.

With the available pool of men in age groups now eligible for compulsory service almost exhausted, early extension of the call-up to new groups is expected. Officially there has been no formal indication that the mobilization regulations are to be extended but it is known that the men now subject to call cannot be expected much longer to fill army requisitions from the Defence Department. Expectations are that there will be an extension at both ends—a lowering of the eligible age from 19 to 18 1-2 or possibly 18, and inclusion of married men in the 25-to-30 age group. It is not considered likely that the present limit of 40 years for single men will be changed.

Hitler, it is reported, attended a big banquet, to prepare which two French cooks were specially brought from France.

The first French cook turned to his colleague and whispered: "I bet he doesn't know I've put castor oil in his soup!"

Urbanite: Well, I suppose what with gardening and keeping your lawn in condition you get more exercise.

Suburbanite: Mower exercise is right. Mower and mower all the time.

To the Electors of Grenville-Dundas

I wish to express my sincere appreciation for the confidence you have again placed in me by re-electing me as your representative.

To all the workers and friends who have given me such splendid help during the campaign, I extend special thanks.

GEORGE H. CHALLIES

P.O. P. A. Coxon and Mrs. Coxon left Sunday for Halifax, after spending some time at the home of Mr. and Mrs. B. Stienburg.

Famous for 50 Years
"SALADA" TEA
Despite wartime difficulties the traditional high standard of this household favourite is maintained.

R. C. A. F.
Mobile Recruiting Unit
WILL BE IN WINCHESTER
AUGUST 16th
9 A.M. - 1 P.M.

You can make application in your own home town. The R. C. A. F. Mobile Unit is located at hte Town Hall and will arrange for your immediate enlistment.

THE R. C. A. F. NEEDS YOU TO-DAY!

For the final drive to Victory the R. C. A. F. needs thousands more able-bodied young Canadian men and women to start training immediately.

AIRCREW
Join the fighting comrades of the skies as a member of aircrew. Navigators, pilots, air bombers, air gunners and wireless operators (air gunners) needed at once.

GROUND CREW
If you cannot make the grade for aircrew, you can still do a vital job in a ground trade to "keep 'em flying."

WOMEN'S DIVISION
Over 40 different occupations in which women can serve that men may fly and fight.

Royal Canadian Air Force
Local Recruiting Representative
MR. E. M. SHAVER

MacDONALD'S HARDWARE

Just Arrived---Complete Shipment of HARNESS PARTS

BATTERIES
FOUR-CELL HOT SHOTS ..... $2.50 each.

DAIRY PAILS
SANITARY PAILS ..... $1.25 each.
NO. 0014 DAIRY PAILS ..... 85c each.
STRAINER PAILS ..... $1.60 each.

MACHINES
The large hay crop is finished for this year—But remember time flies—it will not be long until haying time comes again. Order your machines now. Buy War Savings Certificates and insure priority.

IMPORTANT NOTICE
We are once again in a position to supply you with a Universal Milking Machine. Order your machine now for the coming year. The supply may be limited.

W. C. MacDONALD - Phone 109
Hardware & Farmer's Supplies Winchester, Ont.

Our Furniture Lines Are Still Complete

At the present time our stock of Dining Room Suites, Living-Room Furniture, including Chesterfield Suites; Bedroom Suites, Kitchen Furniture, etc., is complete. We have added the latest and best designs in home furnishings for the Autumnn trade. If you need new furniture, drop in and look over our stock. Our prices, as well as our goods, will please you. A visit to our store places you under no obligation to buy—we are here to serve you and our stock is as complete as wartime conditions will permit.

J. L. DIXON, Furniture Dealer
Funeral Director—Packard Ambulance Service
TELEPHONE 13 - - WINCHESTER, ONT.