The Morrisburg Leader

VOLUME 102, NO. 32. MORRISBURG, ONT., FRIDAY, AUGUST 7th, 1964 $ 2.50 YEAR IN CANADA; $ 3.50 IN U. S. A.

Authorized as Second Class Mail
Post Office Dept., Ottawa

New Parks Officials Named



Fernand Guindon, Acting Chairman and former Vice-Chairman, and Allan K. Farlinger, former Commissioner, were recently sworn in as Chairman and Vice-Chairman respectively of the St. Lawrence Parks Commission.

Mr. Guindon, forty-seven years old, Prograssive Conservative mem ber of the Ontario Legislature for Stormont, was appointed 2nd Vice Chairman of the Commission in November 1962. In September, 1963 he was appointed Acting Chairman succeeding Honourable James A.C. Auld, now Provincial Minister of Tourism and Information.

Mr. Guindon, a native of Bourget, Ontario, moved to Apple Hill, Ontario, as a youth where he worked in partnership with his father in operation of a fuel business. While in Apple Hill, Mr. Guindon served as secretary of the Chamber of Commerce and is a past director of the Kenyon Agricultural Society.

Now owner of a gasoline and oil business in Cornwall, Mr. Guindon is married to the former Claire Marie Rouette, of Pointe-du-Lac, Quebec, and is the father of five children, Luke, Pierre, Benedic, and John Francis.

Mr. Guindon has served in a number of positions in the Ontario Legislature. At the time of his appointment as 2nd Vice Chairman of the Commission, he was a member of the Select Committee on the Organization of Government. He was named Chairman of the Energy Resources Committee in 1961-62. During 1963, Mr. Guindon served on eight standing Committees of the Legislature.

Prior to his election in September, 1963, as Member for Stormont, Mr. Guindon had held the riding of Glengarry from 1957.

Mr. Farlinger, fifty-four years old, beef and fruit farmer from Morrisburg, is one of the original members of the Commission. He was appointed as a Commissioner in 1956.

He is a former Councillor and Deputy-Reeve of Matilda Township and a Past President of the St. Lawrence Valley Fruit Growers Association. From 1946 to 1954 he served as President of the Brockville Concentrated Milk Producers Association.

Mr. Farlinger is a grandson of Captain A. W. Farlinger, one of Morrisburg's pioneers. The family home in Morrisburg has disappeared as a result of flooding for the development of the St. Lawrence Seaway. Mr. Farlinger lives at Earnscliffe, west of Morrisburg, this property being handed down to him by his father.

Married to the former Maude Marcellus, of Williamsburg, he is the father of three children, Ernest, Isabelle, and Charles. Mr. Farlinger is an Elder of Knox Presbyterian Church at Morrisburg, a member of the Masonic Order, and a Past Patron of the Order of the Eastern Star.

Shown in photo, left to right, are Prime Minister of Ontario, John P. Robarts, Acting Clerk Executive Council, W. M. McIntyre, new Vice Chairman, A. K. Farlinger, and new Chairman Fern Guindon, M. P.P.

CHARLES SHAVER DIES IN HOSPITAL

A native of Osnabruck Township who had taken an active part in the life of the community, Charles T. Shaver, Ingleside, died in Winchester Memorial Hospital on July 29th.

Mr. Shaver was born near Osnabruck Centre on November 24, 1883, a son of Simeon T. Shaver and his wife, Bertha Wiggins. Except for 5 years at Lisbon, N.Y., when a young man and three years in Dundas County, the rest of his life had been spent in Osnabruck where for nearly half a century he had operated a farm in the Second Concession, north of Aultsville. In the early 1950's he lived for a few years in Aultsville and when that village was vacated he returned to the Sec ond Concession.

In 1904 he married Pearl Fetterly of Aultsville, who died in 1945. In 1951, he married Ruth Robertson, who died in 1962.

Surviving relatives are his daughter Florence (Mrs. Clifton Gallinger), Newington; sons Donald and Harold of Ingleside; brothers Frank of Ingleside and Herbert of Dunbar, and a sister, Evelyn of Dunbar, also seven grandchildren and two great grandchildren. A son, Arnold died in 1914 and his youngest son Alton, died at Athens, Ont., in May of this year.

Mr. Shaver had been prominent in municipal affairs in Osnabruck during the 1940's. He was a member of Osnabruck Township Council for several years, including two years as reeve and a member of Counties Council. He had been active in various farmers' organizations, particularly the Ontario Cheese Producers, in which he had been president of the Stormont group and a director of the provincial association.

He had been a member of the Presbyterian Church at Aultsville and Ingleside for more than 50 years and served on the Board of Managers of Emmanuel Church, Aultsville.

There was a large attendance at his funeral which was held at St. Matthew's Church, Ingleside on July 31st. The service was conducted by the minister, Mr. Wallace Murray, who referred to the interest Mr. Shaver had taken in the work of his church and the community.

The hymns sung were "Breathe on me breath of God" and "Abide With Me'.

Pall bearers were Lloyd Barkley, Charles McConnell, Earl Hollister Allan Wells, Floyd Heagle, Donald Anderson.

Many friends and relatives had called at the church parlor to pay their respects to the memor of the deceased and numerous floral tributes were placed about the casket.

Interment was in St. Lawrence Valley Union Cemetery.

Jogging Around

By The Editor

It is always a thrill to see the Glengarry Highland Games eeach year at Maxville, and last Saturday was no exception. Some 21,000 Scots and others, who become as Scots for that one day each year crowded the fair grounds to watch the contests of brawn, speed and culture, as the muscular Glengarrians heaved the caber and the soht, the lads and lassies cavorted on two portable stages in highland dances, while the more streamlined athletes gave their best on the track, and all the time the lusty pipers and drummers gave out with the haunting music that sets a Scot's heart beating a little faster wherever in the world he may be. The Glengarry pipe band, host band to 29 other groups for the day, led the parade of bands to the infield, with "Bonnie Dundee' and received a thunderous ovation for their eefforts. Another favourite was the Junior Optimists All-Girl Band from Cornwall, wearing the McLeod tartan and playing "My Bonnie Lassie". When all the bands were assembled in one group, they played several selections, and of course the favourite was "The Road to the Isles". Frank Ryan, emceeing the show for the seventeenth year, was in his best form. The large crowd there, as on other occasions gave him a big hand.

☼

Biggest kick we got was watching a determined little fellow (we are sure he couldn't have been a Scot) who was entered in the caber tossing. This caber is an eighteen foot telephone pole, slightly tapered, with the bigger end at the top, and weighs in the neighbourhood of 150 pounds. This little chap we were watching wasn't much over 5' 2"; he had lots of moxie, but was just a bit short on the muscle. He just could'nt getthe blamed thing off the ground; and when a couple of husky attendants assisted him to get it up to his shoulder, he "lost control" of it, and the caber tossed the tosser.

☼

PARTISAN ERRORS

(Toronto Globe and Mail)

Opposition Leader John Diefenbaker and Conservative labor specialist Michael Starr have been trying to create partisan political issues out of the performance of the Maritime Transportation Unions' Trusteeship and the fact that Harl old C. Banks, former Canadian SIU president, has apparently left the country.

It is a piece of political manoeuvering which completely overlooks the facts of the trusteeship and the proper relationship of the Government to the courts of Canada.

The trusteeship was not a creation of the Government, but of Parliament. The bill which established it was debated, altered in major respects at the behest of the Opposition, and approved by all parties with only four dissenting votes —two Conservatives (but not Mr. Diefenbaker or Mr. Starr) and two New Democrats. The method by which the trusteeship was ordered to repor to Parliament was a part of the legislation. If it has not kept Parliament sufficiently informed, that is the fault of Parliament.

As for the suggestion that the Government should have told the courts how to handle Mr. Banks or arranged for the RCMP to keep him in Canada, it shows a shocking ignorance of the respective powers of a government and the courts.

Democratic governments do not dictate to the courts. That is a prerogative only of authoritarian gov ernments. In a democracy even governments must abide by the rule of law The crown can lay a charge, the police can collect evidence; but it is the court which decides.

In r. Banks' case the deMcision consisted of a conviction ,followed by a sentence, after which Mr. Banks appealed and the court released him on $25,000 bail. So long as he turns up in the Quebec Appeal Court on Sept. 14, the court does not care where he goes and that is the court's business. For the Government to interfere or send the RCMP to interfere would be wholly improper; and as the man who wrote the Bill of Rights, Mr. Diefenbaker ought to know it.

So far as the trustees are concerned, Parliament has signified it wants to talk to them and they should make themselves available. But we should have no more partisan squabbling about a subject for which the squabblers are quite as responsible as the Government.

Wedding of Interest Held at Simcoe

FARLINGER — BALL

Trinity Anglican Church, Simcoe, was the setting for the marriage of Joan Evelyn Ball of Simcoe and Charles Allan Farlinger of Morrisburg.

The bride, who is the daughter of Mrs. Eric Ball and the late Mr. Ball of Simcoe, is a public teacher teacher and a graduate of London Teachers' College. The groom's par ents are Mr. and Mrs. Allan Farlinger, Earnscliffe, R.R. Morrisburg. Mr. Farlinger is a farmer and auctioneer.

Rev. Larry W. Owen performed the ceremony, Saturday, August 1. Mr. Chas. Crichton was organist, with botn senior and junior cnours singing.

Given in marriage by her uncle, Mr. Edward Ball, the bride chose a floor length wedding gown of white French Peau de Faille. The bodice was highlighted by a shallow scooped neckline, long lily-point sleeves, with a cumberbund of delicate scalloped Guipure lace. The full-flowing bouffant skirt cascaded to a romantic chapel train from triple pleats at either side of the waist. It was also accented by a scalloped band of the same Guipure lace. To complete her ensemble, the bride wore a French pure silk illusion hand-rolled veil, caught up by a semi three-quarter pill box headpiece of peau de faille with appliques of the same lace. She carried a white glamelia.

Mrs. John Peachey of Sault Ste. Marie was matron of honour. Other attendants were Mrs. Donald Stewart and Miss Jane Austin of Simcoe. They wore gowns of blue peau de faille with matching accessories. Their headpieces were wedding-ring circlets with veils and each carried a single glamelia.

Mr. Ernest Farlinger of Prescott was his brother's best man. Guests were ushered to their seats by Mr. William Magee, Morrisburg, Dr. David Dunlap, Kingston, and Mr. Scott Robertson, Iroquois.

At the reception for 110 guests held at Trinity Parish Hall, the bride's mother was wearing a dress of saphire blue silk chiffon with a scoop neckline drawn into soft shoulder-gathers and three-quarter length sleeves. The sheath skirt featured an overlay of chiffon caught at the waist forming a side drape effect. White accessories, blue shoes and a corsage of pink and red rosettes completed her ensemble.

The groom's mother chose an ensemble of silk shantung in tones of aqua with matching flowered hat and a corsage of pink rosettes.

For a rtip to Western Canada the bride donned a three-piece suit of black and white tweed with a white flowered hat and white accessories, and a corsage of pink glamelias.

The groom is a graduate of the Kemptville Agricultural School and the Reisch School of Auctioneering at Mason City, Iowa. The couple will be at home at R.R. Morrisburg.

Guests attended from Morrisburg Ottawa, Kingston, Sault Ste. Marie, Toronto, Prescott, Pontiac, Mich., Bracebridge, Grimsby, St. Catherines, Pembroke, Cardinal and Hamilton.

Prior to her marriage the bride was honored at a miscellaneous shower given by Mrs. Thos. Drayson and Miss Jane Austin, and a kitchen shower with hostesses Mrs. Donald Stewart and Mrs. John Peachey. Hillcrest P.T.A. and West Lynn School staff entertained her at Mrs. Clarence Cattel s cottage at Long Point, and Trinity Anglican Church choir held a farewell party in her honor.

The rarest Canadian coins are $10 and $20 gold pieces minted with out official authority in British Columbia during the Fraser River gold rush.

Lacrosse News

METS BLOW FIRST PLAYOFF GAME 3-2 THIRD GAME HERE SATURDAY

The Morrisburg Mets combined erratic shooting, stupid penalties and a couple of defensive lapses to blow the first game of their best of five quarter final to the Long Sault Baaracudas by a 3-2 score Tuesday.

The Mets held a 2-0 lead going into the fourth period but gave up three goals, all to Alfie Smith, to lose a heartbreaker.

After a scoreless first period, Bob Barclay gave the Mets a 1-0 leead on breakaway goal, as he picked up the ball at centre and outran the Long Sault defenders. The first half ended that way.

In the third period, Steve Merrill set up Jack Notman in front and Big Jack made no mistake about firing the ball past the Long Sault goalie Don McElhone.

Then came the disastrous fourth period. Merrill picked up a five-minute charging penalty and before he returned, the Barracudas had fired two goals. Then with only 13 seconds left, Beaver Barclay and Bill Hawkes watched Smith step between them and fire two shots before scoring his third goal of the game to give the decision to Long Sault.

The real stars in this game were the goalies. Jim Notman and Don McElhone both came up with several great saves to keep the score down.

The second game of the series was played last night (Thursday) in Long Sault and the Mets were set to go all-out in an attempt to even the series. The third game is Saturday night at the Morrisburg Community Centre and game time is 8 p.m.

Attendance at the games has been better lately, with many of our summer visitors getting their first glimpse of the thrilling gutted stick game. All have been impressed with the speed and action, and have been coming back for more of the same. With a little more support from local and district fans, it just might be possible for the Mets to finish the season out of the red.

☼

MINOR LACROSSE PLAYOFFS START SATURDAY

The Morrisburg minor teams start their play-offs this Saturday at the Community Centre, with a single game as the Bantams play Long Sault in the first of a best of three series. Game time is 11 a.m.

The Morrisburg teams all did very well in their first year of competition with the Pee Wees finishing second with eight wins and a tie in 13 games. The Mites finished in a third place tie, but lost the flip to decide third position. The Mites start their playoffs Sunday against Martintown and then play back here on Wednesday night. The Pee Wees have to wait for a winner between Glen Walter and Martintown and their first game will be next Wednesday. Both the Mites and Pee Wees will practice Saturday starting at 9 a.m.

TWO ESCAPE INJURY IN ROAD CRASH

A small 1959 model motor car was completely demolished Monday one half mile east of the intersection of Highways 401 and 31 at Morrisburg.

David Short, 23, of Huntingdonshire, England, was driving the small car belonging to Raymond Equilina of Toronto when the dirver lost control of the vehicle, which went off the road and rolled over twice. Short and Aquilina walked away from the accident. They were shaken up and suffered minor cuts and abrasions but did not require medical attention.

There was no other car involved.

The mishap occurred within a short distance of the spot where a two-car collision a few weeks ago claimed eight lives.

GIRLS SOFTBALL

Merna Gallinger and Joan Gurnhill starred for Morrisburg in St. Lawrence Intermediate Girls Softball semi-final play at Metcalfe on Tuesday. Morrisburg Dunbrik Jets bested Metcalfe Meteors 4-2 after two overtime innings. Merna, playing third base, was up to bat five times. She scored two runs, three hits, put out three opposing players and assisted with one. Joan, playing right field, had no errors, was up to bat four times, had three hits put out four Meteors and chalked up one R.B.I.

Rose Rowan was Metcalfe's top player. Stationed on third base she was up to bat four times, scored 3 hits and one walk.

Dianna Marcellus pitched the entire game for Morrisburg with Heather Smith staying with her as catcher. Dianna faced 37 batters, allowed two runs, struck out two, and walked two.

Audrey Pinkham pitched for Metcalfe. She faced 41 batters, allowed four runs on 12 hits, struck out six and walked two.

At Cornwall, Monday night, Morrisburg Dunbrik Jets defeated the Cornwall Midgets 17-0. A return game is expected at Morrisburg next week.

The Jets played an errorless game with splendid pitching. Dianna Marcellus faced 14 batters allowing four hits, one walk, and striking out six. Sandra Scott faced five batters, striking out four. Myrna Gallinger faced seven batters, allowing one walk and striking out two. Catherine Casselman started pitching. She was relieved by Muriel Baker in the bottom of the second and returned in the top of the fourth.

Cornwall used several pitchers, including Sharon Harris and Betty Campbell. Betty also caught, assisted by Sandra Allen.

Cornwall had five left on base, Morrisburg nine.

Sylvia Casselman was top batter for Morrisburg, Sandra Harris was top for Cornwall.

45 YEARS OF AIR PROGRESS by THOMPSON

FIRST INTERNATIONAL PASSENGER FLIGHT
WAS MADE BY LIGNES FARMAN, A PARENT COMPANY OF AIR FRANCE, ON FEBRUARY 8, 1919. FIFTEEN PASSENGERS MADE THE HISTORIC HOP FROM PARIS TO LONDON.





A MILESTONE IN PASSENGER FLIGHT
WAS AIR FRANCE'S INTRODUCTION IN 1959 OF CARAVELLE JET SERVICE. SINCE SERVICE BEGAN, THIS FLEET OF 39 CARAVELLES HAS LOGGED OVER 78,914,000 MILES --MORE THAN 3,200 TIMES THE DISTANCE AROUND THE WORLD AT THE EQUATOR!



FRENCH SUPERSONIC FOLLOWER
OF THE CARAVELLE AND AIR FRANCE 707 JETLINERS IS THE CONCORDE. SCHEDULED FOR INTRODUCTION IN 1970, AIR FRANCE'S 1450 M.P.H. CONCORDE JETS WILL FLY MONTREAL-PARIS IN 2 HOURS 30 MINUTES AND COVER THE NEW YORK-PARIS ROUTE IN 2 HOURS 45 MINUTES!

PLAQUE TO COMMEMORATE EARLY LEEDS COUNTY RAILWAY

On Friday, August 14, 1964, at 7:00 p.m., a plaque commemorating the Brockville, Westport and Sault Ste. Marie Railway willbe unvieled at Westport, near the former railway station. This plaque is one of a series being erected throughout the province by the Department of Tourism and Information, acting on the advice of the Archaeological and and Historic Sites Board of Ontario.

Friday's ceremony is being arranged and sponsored by the Rideau District Hitorical Society, whose President, Dr. F.M. Goodfellow, will deliver an historical resume. Also expected to take part in the ceremony are:Mr. J.O. Forrester, Reeve of Westport, who will act as programme chairman; the Hon. James A.C. Auld, Ontario's Minister of Tourism and Information; Mr. Wes Houghton, Chairman of the Westport Chamber of Commerce; Dr. G. F.G. Stanley of the Royal Military Colledge,Kingston, representing the Historic Sites Board of Ontario;and Mr. H.A. McNeely, formerly stationmasterat Westport.

In 1871 the residents of the hamletof Farmersville (now Athens), twelve miles west of Brockville, sponsored the Brockville and Westport Railway Company. The company, which was also empowered to operate steamboatson the St. Lawrence and Rideau Rivers, received its charter on February 15 of that year, but nothing further ever came of the project.

On March 25, 1884, a new enterprise was launched, whose purpose it was to build a railway "from the town of Brockville to the village of Westport and thence in a northerly and westerly direction to the shore of the Georgian Bay, and from thence to Sault Ste. Marie".

The Brockville Westport and Sault Ste. Marie Railway, like its predecessors, was designed shorten the journey via the Rideau and St. Lawrence Rivers to the various centres on on hte lower reaches of the latter. It would carry lumber and farm produce from the hinterland of east-central Ontario, much of which was still in course of settlement, and whose inhabitants forsaw rather more of the aforementioned produce than was ultimately realized.

The ambitious proposal to extend the line to Sault Ste. Marie reflects the prominence enjoyed by that community at that time. Extensive settlement had only recently begun in the northwestern part of the province and on the praires, and the Sault promised to become a jumping-off place of no mean importance. It was believed as well that Sault timeSte. Marie would gain in importance from the locks to be built there, and that the C.P.R. planned to effect a junction in the vicinity with U.S. Railways. Moreover, there seemed a likelihood of widespread iron-mining in Algoma.

At any rate, like many other very optimistic railway ventures of the period, the line never reached its objective. By March, 1886, after many delays, the line was completed from Westport to Lyn Junction, and on July 1st it was open from there to Brockville, about five miles to the east. No funds were forthcoming from the provincial government for further extension, and the Dominion governmentwould grant only sufficient assistance for twenty more miles of track. The railway earned a surplus during its first decade of operation, but not enough to meet the obligations incurred during its construction. Known to contemporarywits as the "bad wage and seldom see money" railway, it was taken over by an American trust company on January 20, 1903, as the Brockville, Westport, and North-Western Railway, and for a time operated at a fair profit. By eager to dispose of it, and on December 14, 1911, it became part of the Canadian Northern System, created in 1899 by the phenomenal team of railway promoters, Mackenzie and Mann.

The Canadian Northern was itself merged in 1918 with the C.N.R., which operated the line largely for the benefit of tourists in what had become a popular resort area. The linelost money increasingly until, at the end of June 1952, service was finally suspended. One last train, a ((special)) for devotees of railroad history, pulled into Brockville that August 30. The rails and even bridges are gone now. Nothing remains to show that there was a railway except the grass-grown right of way through the communities it served: Brockville, Lyn, Athens, Delta, Crosby, Philipsville, Newboro and Westport.

The 1961 census reported that 70 per cent of Canada's population were urban dewellers and 53 per cent lived in or on the fringes of urban centres having a population of 30,000 or more; only twelve per-cent lived on farms.

The wartime increase in intrest charges on the federal public debt was from $129 million in 1940 to $409 million in 1946;interest charges last year were$952 million

THE ST. LAWRENCE PARKS COMMISSION
Morrisburg, Ontario
and
The Canadian Cheese Centennial Committee

□

ANNOUNCEMENT

In connection with ceremonies celebrating the Centennial of the Manufacture of Cheddar Cheese in Ontario, The St. Lawrence Parks Commission will open a Cheese Factory located in Upper Canada Village

SATURDAY, AUGUST 8TH, 1964
at 2:30 p. m.

□

The Official Opening Ceremony will be performed by

THE HON. WM. A. STEWART
Minister of Agriculture
Province of Ontario

VICE & CRAIG
FUNERAL HOME
HAROLD JARVIS, Manager.
MORRISBURG KI 3-2514 OR ZE 6-2120
CHESTERVILLE 443-2120 WINCHESTER 774-2120

MacLEOD, COMRIE & CO.
CHARTERED ACCOUNTANTS
Licensed Trustees in Bankruptcy
Telephone Morrisburg KI. 3-2935
OFFICE LOCATED WITH G. W. GORRELL

FREE FREE FREE
BLACK AND WHITE OR KODACOLOR FILM
(WITH EACH DEVELOPED FILM AND PRINTS)
36 HOUR SERVICE (IN PLANT)

KODACOLOR PRICES:

127 - 120 - 620 Developed - 12 King Size Prints	$4.68
127 - 120 - 620 Developed - 8 King Size Prints	$3.52
35mm Developed - 20 King Size Prints	$7.00
Reprints King Size 3½ x 5"	$ .38
Reprints King Size 3½ x 3½	$ .33
Wallet Size Prints 2½ x 3½	$ .22

BLACK & WHITE PRICES:

127 - 129 - 620 Developed - 12 King Size Prints	$1.18
127 - 120 - 620 Developed - 8 King Size Prints	$ .82
35mm Developed - 20 King Size Prints	$2.05
35 mm Developed - 36 King Size Prints	$3.49

Enclose Personal Cheque or Money Order
Credit Given for Each Unprintable Negative

MAIL YOUR FILMS TO:
P.S.L. PHOTO FINISHERS
19 MAIN STREET OTTAWA, ONT



"AH...LET ME GUESS...IT'S DOMINION'S FRESH LOCAL CORN ON THE COB"

A word to the wise ... if you're looking for a taste tempting treat to please your family, then Dominion's fresh golden yellow corn on the cob is just right. Locally grown and priced for welcome savings, the big cobs of juicy kernels smothered in butter will be a hit all 'round. Easy to prepare, simple to serve, plan your meals around fresh corn this week.



Enjoy Local-grown Fruit and Vegetables...Now at Their Peak!

ONTARIO GROWN, FRESH
CORN 12 FOR
ON THE COB 39¢
SWEET MILKY KERNELS

BRITISH COLUMBIA APRICOTS	2 Lbs.	35c
ONTARIO NO. 1 WITH TOPS BUNCH CARROTS	3 for	29c
CALIFORNIA NO. 1 GREEN SEEDLESS GRAPES	Pound	29c
CALIFORNIA NO. 1 GRADE CANTELOUPES	36's 2 for	49c
CALIFORNIA NO. 1 — SWEET AND JUICY BARTLETT PEARS	150's 7 for	49c
DOMINO FROZEN SLICED STRAWBERRIES	2 for	77c
COUNTRY GIRL APPLE PIE	Each	39c
PARCHMENT WRAPPED TULIP MARGARINE	4 for	89c
FRENCH'S — 24-OZ. PREPARED MUSTARD		29c
KING SIZE — FOLDING LEGS PATIO OR TV TRAY	Each	$1.69
HICKORY HILL BONELESS CHICKEN	3 for	89c

Guaranteed Quality Meats!

Canada's Finest Government Inspeced Red or Blue Brand Beef

ROUND **STEAK** — OR — **ROAST** BONELESS LB **79¢**

SHOP WITH CONFIDENCE!
All meat and meat products sold at Dominion, whether Fresh, Frozen or Processed are GOVERNMENT-INSPECTED!

RED OR BLUE BRAND BEEF BONELESS POINT SIRLOIN	Lb.	95c
FRESH GROUND MINCED BEEF	Pound	45c
MAPLE LEAF WEINERS	Pound	49c
MAPLE LEAF SKINLESS PORK SAUSAGE	1-Lb. Pkg.	49c

Values Effective at Morrisburg Store Till Closing, Saturday, August 8th

Your Friendly Food Store Across Canada
DOMINION

Report on Canada's

Parliament . .



—By Mrs. Jean Casselman, M.P.—

This week the House of Commons heard one of the best maiden speeches of all time.

Not being a suffragette, it is a matter of no particular consequence but interesting, that the speech was made by a lady, the new lady member from Saskatoon.

Dr.Eloise Jones,widow of the former Member Harry Jones, would be inhuman, if she did not look sightly tired.

She has had the triple nervous strain of her husband's long and fatal illness, a touch political campaign, and the organization of her new jobas a Member of Parliament.

As would be expected in a person of her calibre, weariness did not delay her particapation on the floor of the House. The debate on Interim Supply for the Department of Healthand Welfare gave her the opportunity to speak on the subject she knows best. It is refreshing and encouraging to find someone so well educated, so knowledgeable and so practical.

Mrs. Jones is a psychiatrist and spoke on mental health. She reviewedthe problems, the significant trends with startling clarity:-

"There are approximately 75,000 patients in mental institutions in Canada today, or 3.7 beds per thousand population, at a cost of less than $5.00 per bed per day. In general hospitals there are 90,000 patients receiving treatment for physical ailments, or 5.5 beds per thousand population at a cost of over $20.00 per bed per day. The present total cost of general hospital beds in Canada comes to over $800 millio a year, where as the total cost ofs beds for mental patientsruns at approximately $130 million. It must be said that there is greater increase in cost of operation for general hospaitls. Over a five year period operating costsof hospitals have increased around 25 percent but th opperating costs of mental hospitals have increased by less than 25 percent. Also about 10,000 mental patients are admitted to hospitals accutely ill, and most of the beds in general hospitals are acute beds, which are more expensive; but over and above this there is a wide discrepancy in the quality of the facilities, attractive surroundings and competent proffesional care make more effective treatment. They are an important part of the phychiatric treatment program".

Mrs. Jones had definite, helpful recomendations. She pointed out the woeful lack of phychiatric help available, only 600qualified physchiatrists in all of Canada,, one for 30,000Canadians.

She mentioned the recently published Hall Commission which gives strong endoration to a new community centre, mental health treatment programme, and makes specific recommendations for a crash program to accelerate this implementation.

Mrs. Jones cares about people. The House of Commons is enriched by her presence and by her word.

"Mentally handicapped people need encouragement and incentives to work, and permanent sheltered employment set up either by state or private organizations could provide an answer to their dilemma. Those who remain at a low level of work performance could continue to receive some municipal social assistance, but undoubtedly some would benifit from the therapuetic effect of paid work geared to their ability to perform, and might well become increasingly productive. These are our human resources that need to be reclaimed and developed for the good of the individual concerned and for all of us."



H. C. FAIRBAIRN

FURNITURE DEALER

FUNERAL AND AMBULANCE SERVICE

PHONE COLLECT TO:

IROQUOIS OL. 2-4775

WILLIAMSBURG KI. 3-2256

Successor to G. Leonard Keck

W. E. FITZSIMMONS

AMBULANCE AND FUNERAL SERVICE

IROQUOIS

ESTABLISHED 1924

SERVICE IS OUR MOTTO

OL. 2-4452 or OL. 2-4577

EASTERN BREEDERS INC.

Head Office: Box 220, Kemptville, Ontario

Selective Service Superior Sires

BEEF or DAIRY

"Bull and Breed of Your Choice"

Fees: Member $6 Non-Member $8

Life Membership $25.00

For Service or Information Call at our Expense

We are listed in the Yellow Pages under

INSEMINATION SERVICE

ADVERTISING DOESN'T COST — IT PAYS

BINGO

EVERY TUESDAY

8.00 p.m.

ST. MARY'S HALL

MORRISBURG

ADMISSION —:— $1.00

NEXT WEEK'S JACKPOT $100.00

PROFESSIONAL CARDS

SMITH'S PHOTO STUDIO

- PORTRAITS
- GROUPS
- WEDDINGS
- COMMERCIAL

We specialize in .... Children's Photographs

62 Kyle Dr. Ph. KI. 3-2873

MORRISBURG

Painting and Paperhanging

By Hour or Contract

IRENE TINDAL

FIRE, AUTOMOBILE, CASUALTY

INSURANCE

Protection With Service

CHARLES M. CROBER

G. WILLIAM GORRELL, Q.C.

PHONE KE. 3-2922 RES. KI. 3-3136

BARRISTER, SOLICITOR

Art. Wahlroth, B.A., O.D.

OPTOMETRIST

Morrisburg, Ont.

Hours: Daily except Monday

9.00 a.m. to 5.00 p.m.

Please phone for appointment

KI. 3-2502

MILTON M. MATHESON

CHARTERED ACCOUNTANT

39 Johnson Cr., P.O. Box 190

KE. 4-2505

LONG SAULT ONTARIO

DID YOU PAY UP YOUR SUBSCRIPTION ACCOUNT?

L. D. WELLS & SONS

(Formerly C. C. Stubbs & Co.)

MONUMENTS

CEMETERY LETTERING

Opposite New Union Cemetery

INGLESIDE ONTARIO

BOX 40

PHONE KE. 4-2255

THE MOST MODERN SHOP IN EASTERN ONTARIO

CARLETON F. McINNIS, B.A.

BARRISTER & SOLICITOR

Morrisburg Ontario

Phone KI. 3-3061

J. W. HALL, D.C.

Chiropracter

ST. LAWRENCE STREET

(across from Post Office)

PH. 774-2802

Winchester — Ontario

SAVE AT

STYLES & McINTOSH

Full Line of Electrohome and G.E. TV., Hi-Fi, & Appliances

SPECIALS!

Used TV's for Cottages or Second Sets from $25.00

Pfaff Zig-Zag Sewing Machine, reg. $189.95. Now $149.50 with Portable Case.

Complete Line of 1965 Automatic Washers and Dryers.

Channel Master Transistor Radios from $19.95. (18 Months' Warranty.)

$1.00 OFF All Stereo Records costing $4.98 or over.

IROQUOIS PHONE OL 2-4397

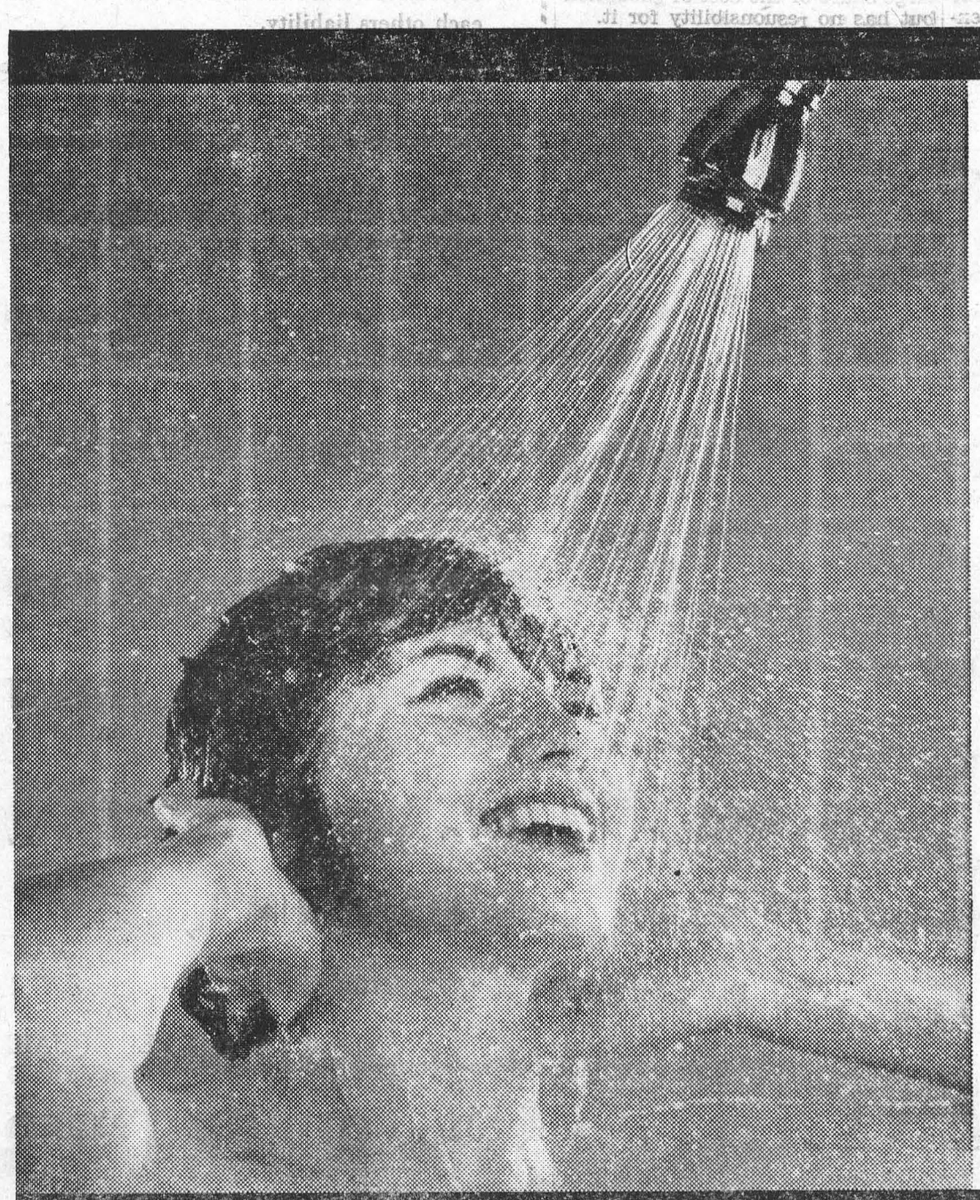

GUARANTEE all the hot water you need at the lowest cost with a super-fast, 2-element ELECTRIC WATER HEATER.

Flameless and safe.

You can't beat electricity.

To rent or buy, call:

your hydro

LIVE BETTER ELECTRICALLY

MORRISBURG HYDRO ELECTRIC SYSTEM PHONE KI 3-2053

Local and General

Mr. and Mrs. Fred W. Barlow and family are spending a holiday with his parents, Mr. and Mrs. Fred J. Barlow and will be joined here before returning to Akron, Ohio, by their daughter, Margaret, who has been attending a summer course at McGill University.

Mrs. Margaret Scott, Bobby and Gary arrived home Friday, after spending some time with friends in Poughquag, Poughkeepsie and Stormville, N. Y. They were accompanied home by Mr. and Mrs. Hardy Brownell and Beverly and Kathy, who remained a few days.

Mr. and Mrs. Edward Reddick of King City, Mr. and Mrs. G. Thorstienson and Betty, Thorold, Mr. and Mrs. Homard Jardine and Cindy, Bridgeport, N.Y., Miss Deborah Shennette, Kingston, were guests this week with Mr. and Mrs. Hugh Shennette and Mr. and Mrs. Henry Clark.

Her many friends will regret to learn that Mrs. Clark Burton is a patient in Winchester Memorial Hospital, where she underwent surgery on Thursday.

Recent guests of Mr. and Mrs. Harry Steward were Mr. and Mrs. Robert Gilbert and sons, Gregory and Mark of Woodland, Calif.; Mr. and Mrs. Howard Dyck and sons, Gordon and Gerald of Trenton; Mr and Mrs. Andrew Martineau and daughters, Diana and Nancy of Cold Lake, Alta.

Mr. and Mrs. Don Beckstead and son Tom of Merlin, Ont., are spending a holiday with his parents, Mr. and Mrs. Allen Beckstead.

Friends here will regret to learn that Miss Laura Aikman, a former resident of Morrisburg, is a patient in Kingston General Hospital.

TINDAL—WALTER. On Saturday July 25th, 1964 at 2 o'clock in the Alderwood United Church, by Rev. Bernard Warren, Celia Marie, daughter of Mr. and Mrs. Carl Walter of Adrewood, to Charles Richard (Dick) Tindal, son of Mr. and Mrs George Wm. Tindal of Richmond Hill.

Mr. and Mrs. Charles Smith and Mr. and Mrs. Edward Herrington of Toronto are visiting friends in Morrisburg and the district.

Mr. and Mrs. B. Jordan of Niagara Falls spent a few days with Mr. and Mrs. Jimmy Jordan. They made the trip in their cruiser, The Nauti Lady.

Mrs. J. F. O'Brien of Albany, N. Y., is spending a week with her sister, Mrs. Bruce.

TOP USED CAR VALUES

AT OUR

SUMMER VACATION SALE
PRICES SLASHED
ALL CARS MUST GO

Here are just a few from which to make your choice:

1963 ACADIAN 4 Dr. Sddan. 6 cyl. automatic. Well equipped.
1963 CHEVROLET 4 Dr. Sedan, 6 cyl. automatic, Power Steering, radio, many extras.
1962 PONTIAC 4 Dr. Sedan, 6 cyl. Standard. Only 10,000 miles
1961 VAUXHALL SUPER 4 Dr. Sedan.
1961 BUICK 4 Dr. Sedan, 8 cyl. Automatic, Power Brakes, Power Steering, Radio. Only one owner.

SEVERAL 1960 PONTIACS & CHEVROLETS
Your choice of 8 cyl., 6 cyl., automatic or standard.
1959 OLDSMOBILE DYNAMIC '88 Like New!
1959 MORRIS OXFORD 4 Dr. Sedan.

A WIDE SELECTION OF

USED TRUCKS

½ TON, ¾ TON, 1 TON, 2 TON
WITH BODY STYLES TO SUIT YOUR NEEDS.

— AT —

MacDONALD MOTORS
WINCHESTER LTD.

PHONE 774-2620

Pontiac - Buick - Vauxhall - Acadian - GMC Trucks

JUDGING COMPETITION HELD AT KEMPTVILLE

The Dundas County Judging Competition, sponsored by the Dundas County Junior Farmers, was held on Wednesday, July 29th, at the Kemptville Agricultural School.

Approximately ninety-five contestants competed and they provided keen competition while placing and giving reasons on three dairy cow classes, one beef class, one hay class and one hog carcass class.

Among the 4-H Club Leaders from Dundas and Stormont Counties, who gave official placings and took reasons on the classes were Morton Stobo, Roy Simmons, Floyd Dingwall, Ralph MacKenzie, Marland Murray and Ken Armstrong.

Francis Henderson, R.R. 2, Brinston, was successful in winning the Senior Division and by doing so was awarded the Fennell Feed Company Trophy.

The winner of the Junior Division was Miss Gwen Baldwin, Inkerman. She was winner of the C.N.E. Shield last year, so was not eligible to win it this year. As a result the Shield was awarded to the runner-up in the Junior Division, Ronald Gilmer, South Mountain.

Prize money was awarded to the top nine contestants in each of the Junior and Senior Divisions.

During the day the members of the Dundas County 4-H Calf Clubs wrote their Calf Club Test.

Bill Parkinson, Assistant Agricultural Representative for Dundas and Stormont, and Marg .McGannon, Secretary at the Ontario Department of Agriculture, Winchester, supervised the Competition, assisted by Mrs. Reita O'Doherty.

The top five winners in the Senior Division were Francis Henderson, Janice McMenomy, Ruth Walker, Gail Francis and Ann Smith, while the top five in the Junior Division were Gwen Baldwin, Rodney Gilmer, Carman Dawley, Lynda Erratt and Elaine Sauve.

Pretty Wedding at Lakeshore United

STANDON — WITTMAN

Standards of white gladioli and pink carnations formed a setting at Lakeshore Drive United Church, Morrisburg, for the marriage of Katherine Ann Wittman and Neil McQueen Standon, Saturday, August 1st. Rev. W. J. March performed the 3 p.m. double ring ceremony

The bride is the daughter of Mr. and Mrs. Albert Wittman of Riverside Heightss. The groom's parents are Mr. and Mrs. S. H. Standon of Burnaby, B.C.

Dale Standon of Vancouver, was his brother's best man. Ushers were Eric Standon of Vancouver and Stephen Kroll of Montreal.

Mrs. Hugh Thompson played the wedding music. Soloist was Mrs. Albert Wittman, mother of the bride.

Given in marriage by her father, the bride chose a floor-length sheath gown of embroidered heirloom satin, featuring a very full overskirt, fitted bodice, bateau neck line and lily-point sleeves. Her bouffant veil was held by a coronet of seed pearls and she carried a bouquet of white gardenias.

Miss Gloria McLennan, R. N., of Cornwall was maid of honor. Miss Sherril Saddlemire of Trenton was bridesmaid. The bride's attendants wore identical street length gowns of frosty pink organza with lace bodice. Their headpieces were a single white rose with pink veil. Accessories were white and they carried bouquets of white and pink rosebuds and forget-me-nots.

Caroleen Wagner was flower girl wearing a dress of embroidered pale blue organdy, small blue flowered ha tand veil and she carried a miniature basket of pastel flowers. Robin Wagner was ring bearer.

A reception followed at the home of the bride's parents, where the lace-covered bride's table was centered with a four-tiered wedding cake flanked by tall tapers.

To travel the bride donned a gown of Mediterranean blue with matching accessories and a corsage of gardenias.

The couple will remain in Canada until August 22 when they will leave for Paris, France, where Mr. Standon will present a paper at the conference of the Congress of International Aeronautical Science. They will honeymoon in Paris, England and Scotland. They plan to tour the continent until October 14 when they will return to Canada. They expect to live in British Columbia.

Guests attended the wedding from Vancouver, Burnaby, B.C., New York City, Ottawa, Toronto, Winnipeg, Montreal, Williamsburg, and Morrisburg. McGill University students from Nigeria, Pakistan and Hong Kong were also present.

YORK MEMBER FAVOURS FEDERAL EDUCATION MINISTER

Steven Otta, MP for York East, has taken the position in the House of Commons that there should be a federal minister of education. He thinks it is a disgrace and a tradgedy that the federal government is not in the field of education to the extent of having e department. Mr. Otto may be right, but first of all he should try to get the constitutio changed so that the government ca legally get into the educational area and secondly, it would be excellent if, when the federal government becomes responsible for education, all provincial governments would withdraw from that field. What weare leading to in Canada, and what has become in the United States, is that the central government ispaying a large share of the cost of edcuation but has no resuonsibility for it.

CEDAR GROVE

Mr. and Mrs. Chesley Swerdfeger accompanied Mr. Duane Gow to Ottawa and visited Mrs. Willis Swerdfeger and Mrs. Alice Swerdfeger in the Ottawa Civic Hospital.

Mr. and Mrs. John Stewart and Danny of Osnabruck Centre called on Mr. and Mrs. Glenn Dafoe and family Saturday evening.

Mr. and Mrs. H. Stewart and Neil of Brampton, spent a week with Mrs. Alfred Aumell.

Mr. and Mrs. Wright of Kitchener, Mr. and Mrs. Allan Pitts and family of Bridgeport spent the holiday week end with Mr. and Mrs. Chesley Swerdfeger.

GLEN BECKER

Mrs. Harry Van Moorsel and children returned home on Saturday after a month visiting friends and relatives in Holland.

Mr. and Mrs. Harold Ball and baby of Nation Valley spent Sunday with Mr. and Mrs. Levi Casselman.

Mrs. Lyla Render of Brockville, spent a few days with Mr. and Mrs. Frank Merkley and Mr. and Mrs. Howard Saddlemire.

Mrs. Gertrude Merkley and Mrs. Gayle Pruner of Iroquois, spent Thursday afternoon with Mrs. Howard Saddlemire.

Miss Colleen and Master Terry Kennedy of Brockville spent a few days with their grandparents, Mr. and Mrs. Dalton Saddlemire.

Mrs. Harold Casselman and boys spent Thursday with Mrs. Roger Froats at Froatburn.

Mr. and Mrs. Carl Casselman spent Sunday with Mr. and Mrs. Howard Saddlemire.

Miss Lorraine Berkley, Mr. and Mrs. John Nicholson and Lois of Ottawa spent the week end with Mr. and Mrs. P. O. Berkley and Paul.

Mr. and Mrs. Clair Beckstead and family of Torontospent the week end with Mr. E. M. Becksteead and and Mr. and Mrs. Dwight Becksted.

Mrs. Gertrude McHaffie has returned to Prescott after spending the last two weeks in Toronto with Mr .and Mrs. Gerald McHaffie and Mr. and Mrs. Charles McHaffie of Brampton.

Letters To The Editor

Dear Mr. Editor—I have read with great interest the recent articles in our newspapers, also Time magazine about the district called "Keelerville". Apparently the interest shown by these papers is due to the fact that the location of Keelerville is so close to the Capital.

If all these papers are so interested in the welfare of these people why are they not also interested in the people who live on the old No. 2 Highway, or the highway that the Dept. of Highways advertise as "the Scenic Route".

Now, this is some route. The busses that are chartered to bring people to Upper Canada Village travel this route, and it is a good thing they can charter busses, because that is the only way they could see the river. An ordinary car or taxi would certainly be out of place.—You have to sit high or travel by aeroplane to get a view of the river.

These people "up the front" are living in $10,000 or more homes and most of them are living in such a squalor of weeds that stretch from one end of the route to the other, that Keelerville looks like Solomon's Palace. I took a special trip to look over the weeds on the route through Keelerville, and the weeds there are all cut.

Now, Mr. Editor, if the powers that be, can use the taxpayers' dollars to plow this road in the winter for a few people who live along it, who have no more interest in it than to live in a squalor of weeds, then stop wasting our money plowing it a couple of months. Maybe a good cold winter will kill the weeds for them.

Thanking you very much for the space.

GORDON McKOY.

ED. NOTE: We understand that the disgraceful condition of this neglected piece of highway has this week been called to the attention of the Department of Highways by the Council of the Township of Williamsburg.

LEEDS CO-OPERATIVE MEDICAL SERVICES

40% Increase Since June '63

This proves more and more people are learning from their satisfied neighbours what Leeds Co-operative Medical Services con do for them!

REMEMBER —
A MEMBER IS AN OWNER

The 32 Co-operative Medical Services community groups in Ontario, with an earned income of approximately $3,000,000 (and the same amount in reserve) guarantee each others liability.

Anyone can join this community group of Leeds and Grenville Counties.

Get the details now! Clip the coupon below and send it in:

Leeds Co-operative Medical Services,
P.O. Box 307,
Brockville, Ontario.

Please send details of your rates and coverage to

NAME _____

ADDRESS _____

_____

PHONE _____

Ontario Medical Co-Ops meet in Brockville Oct 22-24

THE SEAWAY VALLEY JUNIOR LEAGUE LACROSSE

PLAYOFFS

SATURDAY, AUGUST 8



LONG SAULT BARRACUDAS vs.
MORRISBURG METS

Morrisburg & District
COMMUNITY CENTRE

GAME TIME 8 P.M.

PORTLAND CEMENT

50 BAGS OR OVER

$1.10 PER BAG DELIVERED.

ALUMINUM ROOFING

HEAVY GUAGE — 10 SQ. OR OVER

$11.00 PER SQUARE DELIVERED

The BLACK LUMBER Co.
LIMITED

PHONE KI 3-2188 MORRISBURG

"UP THE FRONT"

A STORY OF MORRISBURG

BY ELEANOR WICKWARE MORGAN

Now Available at

$3.95 Postpaid

The Morrisburg Leader

WILLIAMSBURG TOWNSHIP TO REGISTER TAX DELINQUENT PROPERTIES

The Municipal Council of the Township of Williamsburg met in regular session on Saturday, August 1st in the IOOF Hall, Williamsburg, Ontario, with all members present.

A good deal of time was spent in the discussion of the tax arrears problem in the Township with the council having no alternative but to register all properties which are in arrears, contrary to the Municipal Act by the 15th day of August, 1964, and the clerk was instructed to make such registration by that date.

The wage scale for the Township was increased by the authority of By-Law No. 1696 to following rates: Grader operator $1.40 per hour; truck drivers $1.25; labourers $1.00. Under the authority of By-Law No. 1697 the Road Supt .salary was increased to $2,920.00 per year. These increases to correspond with The Minimum Wage Act.

The clerk was authorized to notify the Department of Highways about the condition of the culvert at Stata's Creek on old Highway No. 2 and the condition of the weeds along the said Highway.

The following accounts were then paid: Roads and Bridges $4,034.66; Relief, $749.50; Salaries, $400.33; Supplies, $22.65; Fox Bounty $8.00; Legal Fees $131.00.

Hold Reunion at Johnstown Park

The fifteenth annual Peters-Dukelow family reunion was held at Grenville Park, Johnstown on Sunday, August 2nd.

Seventy three registered in the guest book for the occasion coming from Ottawa, Winchester, Vernon, Smiths Falls, Winchester Springs, Burritts Rapids, Prescott, Vancouver, Cardinal, Spencerville, Roebuck and Pittston.

After a very delicious turkey smorgasbord dinner, the president, Mrs. Harry Bennett, presided for the business and program. The Memorial Service in memory of those who had passed away, was conducted by Mervyn Peters, who read a few verses from the 14th Chapter of St. John and the 23rd Psalm. Miss Maud Dukelow placed a flower on the table in memory of Mrs. Everett Strader, and Mrs. Carl Dukelow placed a flower in memory of Willie Hirsch. Hymn "The Old Rugged Cross" was sung and Mervyn led in prayer.

Minutes of the last reunion were reead by the secretary, Mrs. Roy Holmes. The treasurer's report was given by Miss Maud Dukelow, in the absence of Harlow Dukelow. Six births, one marriage and two deaths were reported by Mrs. Ernest Dukelow. The secretary read a telegram from Rev. L. E. Daly, of Grand View, Manitoba, expressing cordial greetings to his cousins gathered at the picnic.

It was unanimously decided to have a turkey smorgasbord dinner next year and to hold the picnic on Sunday at Grenville Park.

Gifts were presented to the stoutest woman, Mrs. Joe Steele, Cardinal, and to the leanest man, Andrew Lawrence, Spencerville. Get-well cards are to be sent to those who are ill. Mrs. Harry Bennett expressed thanks to all for helping to make the picnic a success.

Officers for 1965 are Past President, Mrs. Harry Bennett; president Kenneth Dukelow; vice president, Mrs. Joe Steele; secretary, Mrs. Roy Holmes; treasurer, Harlow Dukelow; reporter of births, marriages and deaths, Mrs. Ernest Dukelow.

A clothes-pin contest was conducted by Miss Maud Dukelow, which afforded much amusement. Ice cream and cake were served in the late afternoon bringing a very enjoyable reunion to a close.

WILLIAMSBURG

Mr. and Mrs. Ross McMillan of Toronto, spent the week end with Mr. and Mrs. Frank McMillan.

Mary Ellen, Laurel and David Hunsburger of Niagara Falls are visiting their grandparents, Mr. and Mrs. Hugh McIntosh and other relatives.

Mr. and Mrs. Jon Kent of Toronto spent a couple of days with her parents, Mr. and Mrs. Ross Wingard.

Mr. Grant M. Casselman is a patient in Ottawa Civic Hospital.

Williamsburg IOOF members and their wives were hosts on Monday evening, July 20th at a dinner in the IOOF Hall for a bus load of 40 American and Canadian young people on a three week tour. The trip, sponsored by the IOOF, called The Fifteenth Pilgrimage for Youth, was chaperoned by Sisters Maryth Blume and Irma Parks of South Dakota and Brother Ron Hanson, of Wisconsin. They visited such places as the United Nations, New York City, Washington, D.C., Gettysburg, Quebec City and many others. After dinner the young people gave an interesting account of their tour and thanked the Williamsburg members for their hospitality.

FEDERAL DEPT. MAPPING THIS AREA

The Surveys and Mapping Branch of the Federal Department of Mines and Technical Surveys is carrying out control surveys for 1/25,000 mapping (2½ inches to 1 mile) and for 1/50,000 revision mapping (1¼ inches to 1 mile) in the Ottawa-Morrisburg area this year as part of its Topographical Survey field program.

A 4-man party headed by F. A. Whitteker, which arrived in the area last June, is expected to complete the job sometime this September.

Purpose of the project is to (1) confirm existing horizontal control and establish spirit level elevations for mapping of 5 sheets at the 1/25,000 scale around Morrisburg, and (2) supplement existing horizontal and vertical control for revision of 2 sheets at 1/50,000 scale around Ottawa.

The project is one of 51 being carried out by the Surveys and Mapping Branch this year in all of Canada's 10 provinces, the Yukon and Northwest Territories.

SMOKED

PICNICS

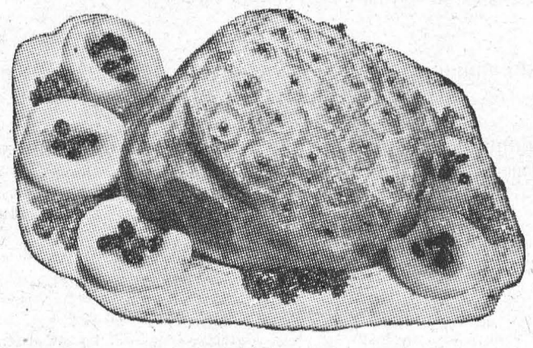

Red or Blue Brand Beef Short
RIB ROAST Pound 49c

Freshly Minced
HAMBURGER Pound 39c

Economical and Tasty
BLADE STEAKS Pound 59c

MAPLE LEAF, SHANKLESS —LB. **39¢**

California Red
GRAPES LB 19c
Lusicous and Very Sweet

Save on Quality Maple Leaf Products — YOUR CHOICE
BACK BACON 6 oz.
COOKED HAM 6 oz.
SLICED BOLOGNA 16 oz.
49¢ PKG.

California Pascal
CELERY Large Size 36 Each 19c

Ontario No. 1
CABBAGE Extra large Each 10c

SAVE 25c! FREE BATH TOWEL
DUZ KING SIZE $1.50

California Sunkist
GRAPEFRUIT Size 56 5 for 35c

California
CANTALOUPES 2 For 33c

SAVE 10c! PREM — ROUND or SQUARE
Pork Loaf 12-OZ. TIN 37c

DEL MONTE **DRINKS** PINEAPPLE & GRAPEFRUIT OR PINEAPPLE & ORANGE 48-Oz. Tin 35¢

SAVE 24c — JOHNSON'S KLEAR
Liquid Wax 32-OZ. TIN 99c

SAVE 40c —Suave —Dry or Normal Hair
SHAMPOO 12-OZ. BTL. 99c

Catelli
SPAGHETTI or READY-CUT
MACARONI 1-Lb. Pkg. 19c

Bright's Vitaminized 20-oz. tins
APPLE JUICE 2 for 35c

Kraft - Smooth 12-oz. jar
PEANUT BUTTER 33c

Micrin
ANTISEPTIC 7-oz. btl. 79c

Esquire Scuff Kote, White, Brown, Black
SHOE POLISH 29c

Esquire
LANO-WHITE LIQUID 29c

Free Face Cloth — Ivory Personal Size
SOAP 5 for 49c

Liquid Cleanesr 16-oz. btl.
MR. CLEAN 2 for 89c

SAVE 10c! Sara Lee (Frozen) 14-oz. size
CHOCOLATE CAKE 69c

SAVE 10c — ALLIED
RAISIN PIE 49c

FANCY
BISCUITS 3 pkgs. $1

ALLIED FOOD MARKETS

ALL VALUES EFFECTIVE AUGUST 6, 7, 8, 1964

Brinston's

How good is YOUR aim?

You'll hit the mark with XL (EXCEL) Growing Mash!

How are you aiming to hit the profit target you've set for your layers? Balanced feeding is the answer – and that means XL(EXCEL) Growing Mash.

Aim now to bring out the full potential of your future layers. Hit your profit target by developing them now with XL(EXCEL) Growing Mash – for high production and sustained performance. With XL(EXCEL) Growing Mash your pullets get everything they need, including: –

- Quality proteins for proper fleshing.
- Antibiotic for growth and to combat disease.
- Correctly balanced minerals (calcium and phosphorus) plus trace minerals for a strong bone structure.
- Adequate vitamins, including A, D, B2 and B12, for good health and resistance to sickness.

XL(EXCEL) Growing Mash is *economical* and *always fresh* from your XL(EXCEL) Feed Service Mill. You save money too.

If you have your own grain –
Have us mix: – 3 bags your grain and 1 bag XL(EXCEL) Developing Conc.
or – 5 bags your grain and 1 bag XL(EXCEL) Range Conc. – if your range is very good.



Your Life and Mine



KEEP IN TRAINING FOR FAITH

MANY PEOPLE regard the matter of acquiring a strong faith rather wistfully. Although they are sincere and earnest they do not seem to make much headway, at least to the extent that visible results are

by phyllis mitchell

produced The condition can be overcome as soon as one realizes that negative thought patterns have dominated the mind for a long time and must be replaced with those that are beneficial. When we wish to make faith habitual it must be practiced diligently at every opportunity. After a while it becomes natural and spontaneous.

St. Paul instructs us to exercise faith in I Tim. 4:7,8 and the New English Bible enables us to understand his words a little more clearly. He says "Keep yourself in training for the practice of religion. The training of the body does bring limited benefit, but the benefits of religion are without limit, since it holds promise not only for this life but for the life to come."

It is indeed true that we have to keep ourselves in training whether we are new in faith or have known its benefits for a long time. The person who aspires to be a top athlete trains his body diligently not only to reach the desired mark but also to keep his place there. We too must discipline ourselves so that faith with all its accompanying blessings may be ours in abundant measure.

Treating every incident with thoughts of faith and being regular in prayer, inspirational reading and worship are practices that help to build the kind of faith that produces results. (While it is often helpful to read the inspirational works of modern writers we must not neglect Holy Scripture. It should come first in our reading habits.

Faith does move mountains, but do not be discouraged if you cannot move your mountains in one day. Re-train your negative mind so it will be transformed into one of positive faith. It may take a little time but the results will be worthwhile.

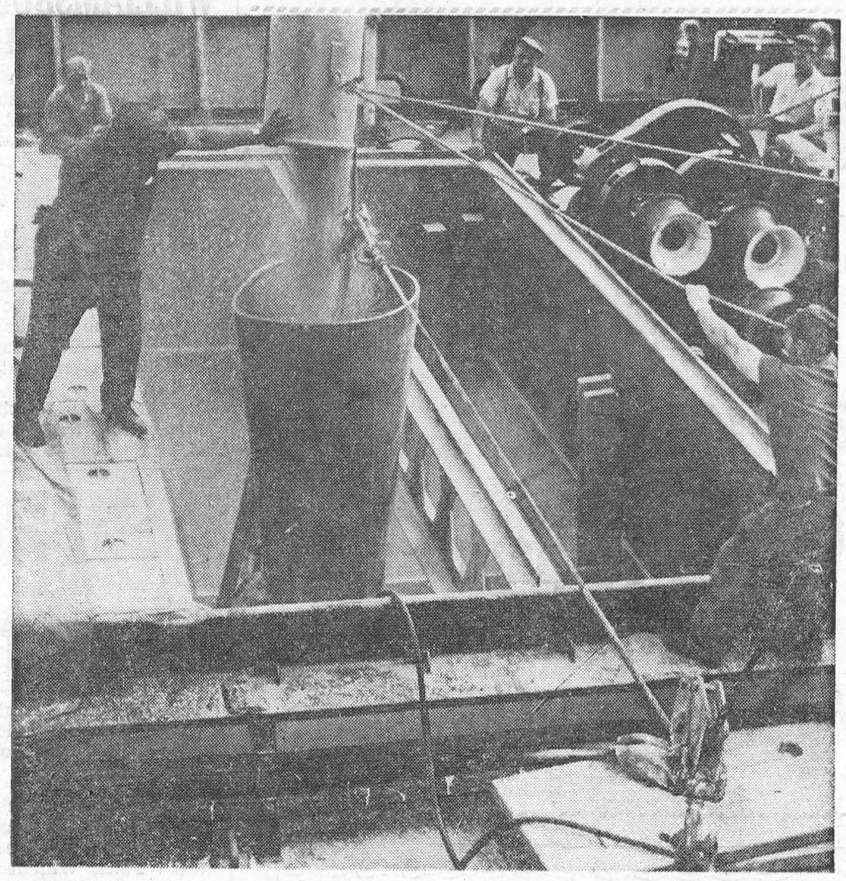

Wheat pours down funnel into ship's hatches at Montreal harbor as vessels continue to transport wheat to Russia. It is expected that by early August the last chartered ship carrying the cargo will be gone from St. Lawrence ports.

WORD-A-WEEK

By BACH



scurrilous
(skûr'i-lus) ADJ.
GROSSLY OFFENSIVE IN AN INDECENT WAY

©1964, Publishers Newspaper Syndicate

5-25

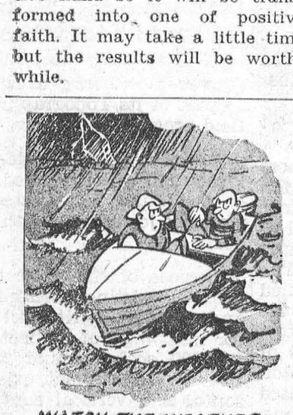

WATCH THE WEATHER
CAUGHT OUT ON A LAKE BY A SUDDEN SQUALL? KEEP LOW IN THE BOAT AND HEAD INTO THE WAVES.

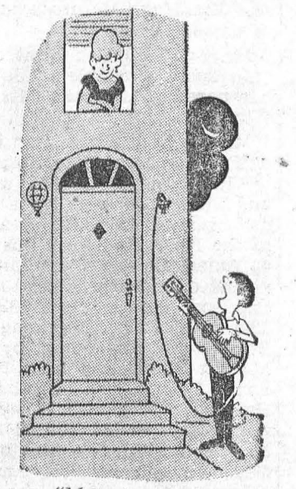

"Mary, turn on your outside light!"

STAN'S BOATING CLINIC

In most parts of Canada, particularly where we have fairly large, shallow lakes, that are quickly whipped up into dangerous waves, the weather is a big factor in safe boating.

To show what people do worry about it here are some questions I've been asked in letters:

What's the best thing to do if you're caught out in a thunderstorm?

It depends on the violence of the storm. If you can keep the engine going, head into the wind and waves as slowly as possible. But if your motor gets wet and quits, and the winds are extremely violent, get everybody in the boat to lie down on the floorboards. Keep the weight as low as possible and wait it out.

In a high wind is it safer in deep water or shallow water?

Stay out of shallow water at all costs. The waves are steeper and much more dangerous.

I've read of people being killed by lightning in small boats. What do you advise?

(P.M., Parry Sound, Ont.)

You probably heard of this because there was a fatality last year on Georgian Bay near where you live. But the chances of being hit by lightning are one in hundreds of thousands. Wind and waves are much more dangerous.

If I should get capsized in rough water, what do I do?

Snuggle into your lifejacket, which you will be wearing . . . of course . . . and hang on to the boat. Unless your boat is a sailboat with a big lead keel, it will float even when it's full of water and awash. So stay with it. Don't try to swim for shore. If the water and weather are rough, everybody will be on the alert and you'll be spotted soon.

How about shelter from the rain?

If you're in trouble in a boat in high wind and waves, don't worry about rain. In fact, if it rains heavily, count this as lucky. It takes a lot of rain to fill a boat to the danger point yet a downpour quiets and smooths high waves. The rain's on your side.

In forg, are you required to give any warning sound?

(T.P.O., North Bay)

Only boats 26 feet or over are obliged to sound foghorns or whistles. Small boats can stay quiet. But fog is such a dangerous thing when there are likely to be other boats around. So slow down and keep a very sharp lookout. If you've got a horn use it . . . three short blasts every minute is the recognized fog signal if you're moving.

What do you recommend in bad weather?

A strong desire to stay home. Boating in bad weather is no fun anyway. Anybody who goes out unnecessarily in a small boat when the weather is bad is just asking to become a statistic.







PRICE 35c

Smart needlework! Make these smocked pillows of corduroy, velveteen, satin, cotton. Easy, jiffy smocked pillows! Done on reverse side of fabric. Pattern 7041: transfer, 11-inch round, 11 square, bolster 14-inches long, directions.

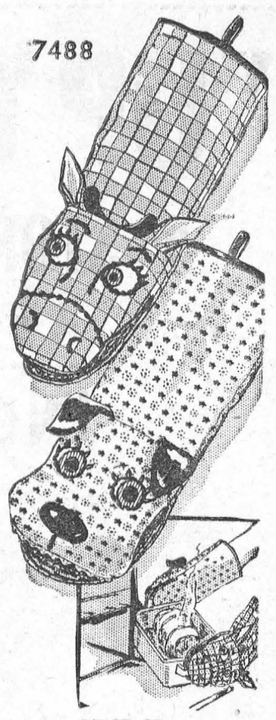

PRICE 35c

Gay and practical 'cause they're extra long! Sew for bazaars, showers, your home. New! Clever holders open padded mouths to grasp hot pots firmly, safely. Pattern 7488: transfers; pattern pieces, two 5x12-inch holders.

PRINTED PATTERN

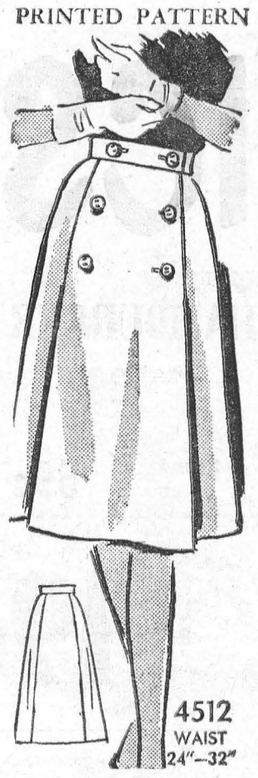

Pattern Price 50 cents

Fashion's newest skirting is a front wrap with buttons on the double and a spirited swing. Marvelous shape with bulky sweaters, easy jackets. Printed pattern 4512: Misses' Waist Sizes 24, 25, 26, 28, 30, 32. Size 28 takes 2¾ yards 39-inch fabric.

PRINTED PATTERN

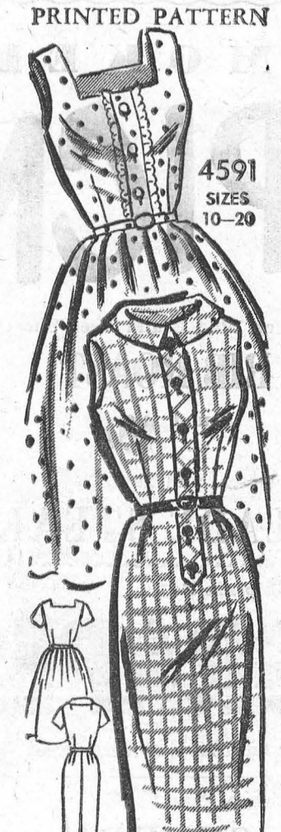

Pattern Price 50 cents

You're off to a fine start with this pattern—one dress for city, one for sun! Choose from delectable, new thrifty cottons, linens. Printed pattern 4591: Misses' Sizes 10 to 20. Size 16 slim dress 3¼ yards 35-inch; full 3⅝ yards.

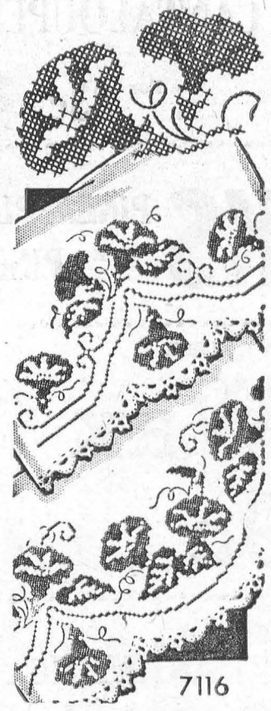

Pattern Price 35c

Put gay morning-glories on bed linens, towels. They are entirely in cross-stitch. Beautify linens with embroidery and crocheted edgings. Pattern 7116: transfer one 6x20, two 6x12 inch motifs; crochet directions.



Pattern Price 35c

You'll love the flattery of a deep collar — rich texture of simple knit, purl bands. Low-cost luxury! Jiffy-knit elegant stole of mohair or knitting worsted—2 strands together, big needles. Pattern 7112: stole directions.

Name .....

Postal Address .....

No..... Size..... Price.....; No..... Size..... Price.....

No..... Size..... Price.....; No..... Size..... Price.....

MAIL TO:
ANNE ADAMS PATTERNS,
DEPT. P P L, 60 FRONT ST. W.,
TORONTO, ONTARIO
(Enclose Money Order or coins. No stamps or cheques please.)

CLASSIFIED

Canadian Weekly Features

1410 Scarth St. Regina, Sask
TELEPHONE 568 1681

MISC. ARTICLES FOR SALE

DOES YOUR CISTERN LEAK? Send inside dimensions for price. Guaranteed waterproof plastic liner Thompsons, Melita, Manitoba.

ORDER FRESH TOP QUALITY B.C. fruits direct. Organically grown available. Price list supplied. Government licensed shipper. E. B. Dever, 10184-148th St., North Surrey, B.C.

FREE BLUE BOOK FOR BRIDES. P.O. Box 945, Montreal 3.

1065 THINGS FREE, FREE GIFTS, free samples. $2.00 postpaid. Ashbee Enterprises, Burk's Falls, Ont.

PERSONAL

HOCKEY FANS — NHL STATISTICAL Card, containing the final official statistics for both the regular season and playoffs for 1963-64, available free. Write to Publicity Department (Prairie Publishers), National Hockey League, 922 Sun Life Building, Montreal 2, Canada.

MADAME HAYES, CARD READER and advisor on all problems. Bring or write all your troubles to her. She will solve them. Write age, year and birth date. Send $2.00 to 2339 Albert St., Regina, Sask.

$100.00 WEEKLY POSSIBLE! AT Home, in your spare time! Do easy addressing, mailing, homework! Everything supplied! Details 25c (refundable): Hulan's, Dept. WF., Massey, Ont.

Comptometer Instruction

THE OFFICIAL COMPTOMETER School — Using latest Comptometer adding-calculating machines equips graduates for specialized interesting work. Short course. Low tuition. Victor Comptometer Ltd., 1864 Scarth St., Regina, Sask.

INCOME TAX RETURNS

SASKATCHEWAN—FARMERS AND Rural Business. Let us do your income tax work and accounting. A phone call or letter will bring you expert advice anywhere in Saskatchewan. Interprovincial Accounting Sask. Ltd., 201 3806 Albert St., Golden Mile Plaza, Regina, Sask., Phone 536-3344.

JOIN THE DOLLARS UNLIMITED Club, free details. Ashbee Enterprises, Burk's Falls, Ont.

POULTRY, EGGS WANTED

Baby Chicks — Turkey Poults

Year round service on all your Poultry Requirements

SHARPE'S

1235 Broad St., Regina, Sask. 570 Fairford St. W., Moose Jaw, Sask.

Contact either office for up to date market information on eggs and poultry.

CANADA PACKERS LIMITED
SASKATOON

Complete service for the modern poultryman, producer of the famous Maple Leaf Broiler Chicken — top market prices for all poultry and eggs paid on delivery—no waiting —no gamble. Phone 244-8573.

CANADA PACKERS
212 Pacific Avenue — Saskatoon

FARM MACHINERY

12 FT. NOBLE BLADE, HYDRAULIC controlled, good shape, $300. Discer already sold, thank you. John Gehl, Hodgeville, Sask.

COINS, STAMPS

ONE DOLLAR SPECIALS. 1-1948 Canada Nickel. 8-Different George V Nickels (1922 to 1936) (our choice of dates). 1942 Tombac and 1933 Canada Nickels. 5 Different dates U.S.A. Indian Cents (our choice of dates). 12-Different Foreign coins. 8-Different George V Small Cents (1920-1936) (our choice of dates). 5-1951 Commemorative Nickel. 1921 and 1927 Canada 1c. 1923-1924 and 1933 Canada 5c. 1912 Dominion of Canada $5.00. Note—Train, no seal. Boville signature—crisp unc. Retails — $65.00 —Our price—$45.00. Extra special:—Complete set. Newfoundland Small Cents—1938 to 1947. Regular — $16.00 —Our price—$10.75. Send for our Free Selling List. Accurate Coin Institute, 359 William Ave., Winnipeg 2, Manitoba, Canada.

REAL ESTATE

Homes — Farms — Hotels

Real Estate

DOLLARD & GALLAGHER LIMITED

(Immediately behind bus station)

2032 Rose Street,
Regina, Saskatchewan.

SPORTING EQUIPMENT

SHOTGUN SHELLS $1.95. Wholesale Reloading Components. XL Explosives Ltd., Hawkesbury, Ont.

HOUSE TRAILERS

WE HAVE A GOOD SELECTION OF new and used mobile homes priced from $750.00 and up. We accept furniture, car or truck and property as down payment. We also buy good clean used house trailers. See Square Deal Mobile Homes, Albert and 9th Ave., North, Regina, Sask. Phone 569-5328 — 569-5145. Dealers for: 20th Century, Safeway and Ted's Homes.

AUTO AND TRUCK SUPPLY

A-1 1960 FORD C700, TILT CAB, new tires, $2,900. Girard Motors, Elie, Manitoba.

AUCTION SCHOOLS

LEARN AUCTIONEERING, TERM soon. Free catalogue. Reisch Auction School, Mason City, 50 Iowa.

MISSOURI AUCTION SCHOOL. Free catalogue. Diploma. 1330-115 Linwood, Kansas City, Missouri. 64109

WELDING

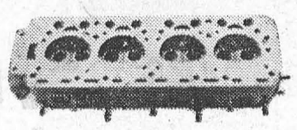

We repair Cracked Cylinder Head and Motor Blocks.

EXCHANGE DIESEL HEADS IN STOCK

—All Work Guaranteed

SUPERWELD LTD.
REGINA
400 QUEBEC ST., PH. 569-5907

DON'T THROW AWAY YOUR ROLler Chains and Sprockets! We can rebuild those Sprockets to give the chain double life (as long as rollers not broken), for a fraction of the new parts cost. Cast Iron or Steel. Broken cogs replaced. A highly satisfactory repair job. Millions of dollars of parts are thrown away every year that should be restored to usefulness again for a fraction of the cost. These are only one of them. Symons Metalworkers Limited, Rocanville, Sask.

REPAIR SERVICE

GAS ENGINES!

For your service we have a complete stock of parts for

Briggs & Stratton
Johnson & Clinton

Let our Experienced Mechanics Solve Your Problems

ELECTRIC MOTOR SERVICE
1234 SCARTH ST., REGINA
Phone 569-5464

3-Hour Service

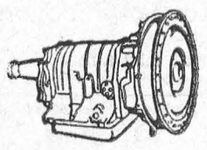

on

Automatic Transmissions

Free road test and estimates. All work guaranteed.

AUTOMATIC TRANSMISSION CLINIC LTD.
1835 Park St., Regina
Phone 523-8018

WELL DRILLING

WATER WELLS. DEEP WELLS and sand screen installation our specialty. Written guarantee. Rock Well Drilling Co. Ltd., 3311 Larche Crescent, Regina. Phone 523-3816.

PETSTOCK FOR SALE

PUPPIES WANTED – STATE AGE, sex, breed and price. Pet Paradise, 169 Osborne St., Winnipeg.

FOR SALE: PUREBRED FAWN rabbits, also Dutch and New Zealands. All ages. Florence Ross, 126 Perth Street, Brockville, Ontario.

BUSINESS OPPORTUNITIES

DRIVE-IN LUNCH WITH EQUIPment, good location, moveable. Phone 41, Box 196, Landis, Sask.

FARMLANDS FOR SALE

½ SECTION FARM FOR SALE IN Peace River. All necessary buildings, water and power. 280 acres under cultivation. One mile from town. Price $20,000. Terms cash. Box 161, Valleyview, Alberta.

FARM — 240 ACRES, WHEAT OR stock. Inspection invited. Frank Fiala, Box 65, Hyas, Sask.

MACHINERY FOR SALE

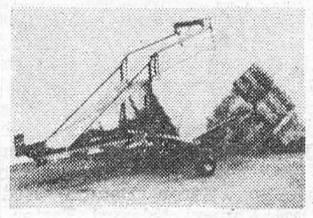

Automatic Bale Stoker

WELL BUILT
REASONABLY PRICED

For more details write

PREECO SALES & SERVICE
1101 Park Street
REGINA, SASK.
Phone 522-8146

INTERNATIONAL GROUND DRIVE, end delivery swather. Excellent condition. Canvas nearly new. Any reasonable offer accepted. G. Gardiner, Sub 26, Regina.

LIVESTOCK

LARGE SHORTHORN BULLS. SADdel work mares. Geo. A. Morrow, Vandura, Sask. Phone Wapella.

WANTED TO BUY

WANTED KEROSENE FRIDGE, Propane Fridge. 1595-W-65 Avenue, Vancouver 14, B.C.

SELL IT IN THE CLASSIFIED

GRIN AND BEAR IT — BY LICHTY



"Is clue as to why 'hot line' is going on blink so often! . . . Is used mainly by comrade leaders' wives for swapping recipes!"

TANK CLEANING

SEPTIC TANK CLEANING ETC., Throughout Saskatchewan — Year Round. Acme Sewage Services, 1801 Lacon St., Regina. Phone 523-8851.

CARS

STOP ARTHRITIS

ARTHRITIS FACTS

—More than a million Canadians are affected by arthritis.
—Arthritis attacks at any age.
—Early treatment is the key to prevention of serious disability. See your family doctor.

FOR A FREE BOOKLET AND FURTHER INFORMATION CONTACT:

THE CANADIAN ARTHRITIS AND RHEUMATISM SOCIETY
304 Northern Crown Building
Regina - Sask.

(THIS SPACE IS DONATED BY A FRIEND OF THE SOCIETY)

A BIT OF BLIMEY

Wealthy Citizen: "But I said distinctly in my advertisement that I wanted 'a reliable colored coachman,' and you are a red faced Irishman.

Applicant: "But shure, sor, isn't red as reliable a color as black?"

• • •

"Pat, do you understand French?"

"Yes, if it's spoke in Irish."

Reggie

THE HOST WITH THE MOST

- INDIVIDUAL HEAT CONTROLS.
- HANDY TO EVERYTHING.
- FRIENDLY, PERSONAL SERVICE.

St. Regis Hotel

WINNIPEG
285 Smith St. WH 2-0171

ST. JOHN AMBULANCE

Manitoban wins nursing award

A Winnipeg nurse who hopes to become one of the very few Maternal and Child Care Specialists in Canada, has been awarded a $1,000 bursary by the St. John Ambulance Association.

Miss Catherine Enns, a graduate of the Winnipeg General Hospital of Nursing and the University of Manitoba, was selected from more than 30 applicants. The money will be used to help her obtain her Masters Degree with special preparation in Maternal and Child Care.

Miss Enns will become the first recipient of the Margaret MacLaren Memorial Busary which was established last November, one month after the death of Miss MacLaren, who was Superintendent-in-Chief of the St. John Ambulance Brigade. She was the only woman outside of the United Kingdom to hold the rank of "Dame Grand Cross" in the Order to St. John and apart from four members of the Royal Family, one of only six in the world. Her father was a former Lieutenant-Governor of New Brunswick.

Three other awards have also been announced to Miss Raymonde Pelletier of Fredericton, N.B., Miss Evelyn Egers, also of Fredericton, and Miss Carol Steeves of Moncton, N.B. Each will receive $300.

The three girls are students of nursing at the University of New Brunswick in Fredericton and were chosen because of their excellent qualifiications and because of the extreme need for nurses in the Maritime Provinces.

Much of the money for the bursary is being donated by Miss MacLaren's family and friends within St. John. Margaret MacLaren Bursary Awards will be made annually.

Much of the sunflower seed crop grown in Canada is for bird feed or confectionery use.

The Australian Kiwi is the only bird with nostrils in the tip of its bill.

The Barbary ape is the only species of monkey left wild in Europe.

The nearest star is 30,000 times farther from the earth than is the sun.

INVEST IN THE FUTURE TODAY!

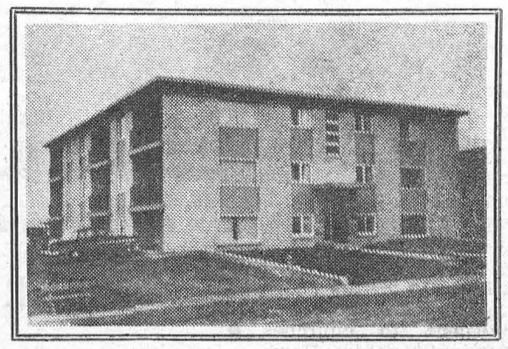

A SURE STEP TOWARD FINANCIAL INDEPENDENCE is

. . . THE PURCHASE OF A FULLY MODERN APARTMENT BUILDING IN REGINA.
YOUR CHOICE FROM 4 TO 23 SUITES.

PRICES RANGE from

22 or 23 Suites	$135,000.00	to $195,000.00
18 Suites	150,000.00	to 165,000.00
12 Suites	78,000.00	to 95,000.00
8 Suites	55,000.00	to 60,000.00
6 Suites		50,000.00
4 Suites	32,000.00	to 36,000.00

— TERMS —

20% Cash—balance on agreement for sale over 15 years—low interest.

SPECIAL DISCOUNTS for all cash deals.

Buildings are now occupied—tenants have yearly leases which are included with the sale.

MONTHLY REVENUE pays all operating costs, taxes, insurance and payments on Agreement for Sale with a substantial cash balance remaining for the Purchaser.

THESE APARTMENTS CONTAIN AN ASSORTMENT of suites ranging from Bachelor to 2 bedroom, and features:

- ★ Brick construction
- ★ Blacktopped parking area with plugs
- ★ Individual suite thermostats
- ★ Gas heating, gas water heaters
- ★ Water softeners
- ★ Equipped laundry rooms with washers and dryers
- ★ Close to bus stops, schools and shopping centres
- ★ Many have wall to wall carpet in Living Rooms
- ★ Colored bathroom fixtures and tile
- ★ Mahogany Kitchen Cupboards and a host of other luxury features.

NO NEED FOR A CARETAKER . . . we manage your block—our cleaning staff will keep it spotless, cut and water the lawns, and wash the windows. We collect your rents, advertise any vacancy, draw up rental leases, pay mortgages, taxes, light, gas and water and deposit the surplus revenue to your own bank account each month for a small monthly charge, if you so desire.

DROP US A LINE AND WE WILL MAIL YOU ALL INFORMATION
FOR FURTHER INFORMATION SEE E. C. SMITH

QUEEN CITY REAL ESTATE LTD.

1040 - 10th AVENUE, REGINA, SASK.

CLASSIFIED

FOR SALE

1 EVINRUDE 7½ h.p. $100.00; 1 Lauson 4, 4-cycle, $25.00. Apply to H. W. MEIKLE, Park Ave., KI 3-3175.
28tfc.

2 GOLDEN AND 1 BLACK LABRADOR Retrievers. Contact BRIAN FOSS, Morrisburg KI 3-2554, After 5 p.m.
30-2c.

PUPS — 4 Months old. Reasonable price. Good hunters. PHONE KI 3-2770.
31-2p.

FROST & WOOD BINDER PARTS; Also 1 Complete Binder, ready to go. Apply ROSCOE SCHWERDTFEGER, KI 3-2688.
32-3c.

FOR SALE OR RENT

AXLE HITCHES to fit all makes of cars, for Travel Trailers, for sale $50.00; also to rent. Apply HERBERT CASSELMAN, Blacksmith. Morrisburg, Ont.
31-2p.

FOR SALE

MORRISBURG

DWELLING — Three bedrooms, basement, all modern conveniences. Built in 1958, on Loyalist. Mortgage available. Asking price $13,000.00.

DWELLING — Frame, stucco covered, three bedroom, beautifully located on Park Avenue overlooking park and lake. Full basement, oil-fired furnace. Mortgage available, if necessary. Immediate occupancy. Asking price $13,000.00.

WILLIAMSBURG TOWNSHIP

DWELLING — Frame, four rooms Heavy Duty Wiring, cistern, drilled well. Located on good sized lot. Garage. Can be paid by monthly payments. Asking price $1,500.00.

DWELLING — Frame, two storey four rooms on first floor; second storey provides steady income; in Village of Williamsburg. Cash or terms.

FARM — 60 acres, good 3-bedroom dwelling with modern conveniences; good barn and implement shed. Two wells; located on Church Road three miles from Morrisburg. Mortgage available.

Many other waterfront lots, cottages and other farms available.

GORDON W. THOM
REALTOR
Morrisburg Shopping Centre
Office: KI 3-3055 Res.: KI 3-2585
SALESMAN
J. MILTON CARKNER
TELEPHONE: KI 3-2079

LORNE G. CRABBE
REAL ESTATE
For Prompt Service, Call
HARRY W. MEIKLE
KI 3-3175
Park Ave. Morrisburg
27tfc.

100 ACRE FARM (56 acres adjacent; reasonable). Good Buildings and House. $15,000.

200 ACRE FARM—Good buildings and house. $22,000.

ONE COTTAGE LOT — West of Mariatown.

TWO COTTAGE LOTS — Three miles West.

ONE BUILDING LOT on Victoria Street.

CALL THESE NEW NUMBERS
— FOR —
AMBULANCE SERVICE



AREA CODE 613
DAYS—
543-2112
NIGHTS—
543-3189
BRUCE CASSELMAN
MORRISBURG

ROOM AND BOARD

ROOM AND BOARD in comfortable home. Reasonable rates. MRS. HOWARD SMITH, KI 3-3000. Morrisburg.
28tfc.

NOTICE OF SALE OF LANDS

JUDICIAL SALE

IN THE MATTER OF THE MECHANICS LIEN ACT R.S.O. 1960, CHAPTER 233
Between:
Sullivan Brothers Construction (Chesterville) Limited
Plaintiffr
— and —
Albert William Beckstead, and Eva Velma Pauline Beckstead
Defendants

TAKE NOTICE that pursuant to a judgment herein dated the 17th day of January, 1964, the lands lands and premises hereinafter described will be sold by tender by judicial sale on the 17th day of August, 1964, at the hour of 2 P. M., D.S.T.

All tenders must be submitted in writing by first class registered mail or delivered personally and addressed to His Honour Judge G. E. Brennan, Esq., Local Master S. C.O., P.O. Box 814, Cornwall, or if delivered personally, to the Court House, Pitt Street, Cornwall, Ontario and must arrive not later than 12 noon, D.S.T. on Monday the 17th day of August, 1964. All tenders must be accompanied by a certified cheque, bank draft or money order as a deposit in an amount of 10% of the bid or said tender will not be considered. The deposit of unsuccessful bidders will be returned forthwith after the tenders have been opened.

Details of the property may be obtained from the office of G. William Gorrell, Q.C., Morrisburg, Ontario.

The following is a description of the lands and premises to be sold:

"All and singular that certain parcel or tract of land, situate lying and being in the Township of Mountain, in the County of Dundas and being composed of the North Half of the South Half and the South Half of the North Half of Lot Twenty-one in the Third concession of said Township containing 100 acres more or less and being described in Registered Instrument No. 3709B."

DATED this 28th day of July, A.D. 1964.

G. E. BRENNAN,
Local Master S.C.O.
Box 814
Cornwall, Ontario.
32-3c.

AVON CALLING

MAKE MONEY in your spare time selling Avon. If you have 4 hours a day to spare from your home, Write to Mrs. A. White, 432 Churchill Road, Prescott, Ontario.
32c.

SALESMEN WANTED

WANTED—Reliable man as Dealer in Dundas County. Experience not necessary. Fine opportunity to step into old profitable business where Rawleigh Products have been sold for years. Big profits. Products furnished on credit. Write Rawleigh, Dept. H-289-163, 4005 Richelieu St., St. Henry, Montreal.
32c.

TAXI
CASSEL'S
PROMPT
24-HOUR SERVICE
KI 3-2062
Morrisburg —:— Ont.

BINGO!

ST. MARY'S HALL
MORRISBURG
EVERY TUESDAY
8:00 P. M. SHARP
- 15 REGULAR GAMES
- SPECIAL GAMES
- JACKPOT GAME

NEXT WEEK'S JACKPOT $100.00

ADM. TWO CARDS **$1.00**

COMING EVENTS

ICE CREAM SOCIAL

By the Ladies Aid of Knox Presbyterian Church, on the Church Lawn, Wednesday, August 12 5.30 until all are served. Short musical programme. Adults, 50c; children 35c. Indoors in the event of rain.
31-2c.

* * *

ATTENTION BOWLERS!

Mixed Bowling League Meeting Monday, August 17th, 1964, 8 p.m. in Morrisburg Canadian Legion Hall. Anyone wishing to bowl in this league, please attend.
32-3c.

* * *

THIRD ANNUAL FISHING DERBY

By the Morrisburg Fish and Game Club. August 29th and 30th. Cash Prizes for Pike, Perch, S.M. Bass, Pickerel, Muskellunge. Open to all fishermen. Entry fee 50c. Tickets available from R.N. Dowe, Donald Magee, John Jones, or at the Leader Office. Closing time for the Derby Sunday, 8.30 p.m. Weigh-in station located at Hoasic Creek.

* * *

HELP WANTED

FULL TIME and PART TIME Waitresses. Apply in person at PARK MOTEL RESTAURANT
32c.

WAITRESSES and GENERAL HELP for Restaurant and Motel. Apply in person at GEORGE'S MOTEL, Morrisburg, Ont.
32-4p.



BROCKVILLE BUSINESS COLLEGE
FALL TERM OPENS
September 8, 1964

YOUNG LADY, be ready in just a few months to begin work as a Secretary, Stenographer, Clerk-Typist, Business Machine Operator, Civil Servant — in less time, if you have had high school commercial courses.

YOUNG MAN, prepare to be an Accountant in just a few months' time — even without prior commercial training.

As you save time, you save money. Earn entire cost of school in about three months at work.

Free placement. Experienced instruction. Modern equipment. Highest employer recommendations.



WRITE FOR FREE BULLETIN
"Planning Your Future"
Reserve a place now; or write for full facts, explaining business careers and time-saving courses. No obligation.

BROCKVILLE BUSINESS COLLEGE
2 Court House Ave Tel. DI 2-3926
F. J. E. Rogers, Principal
30-35c.

A 386-pound meteorite, now displayed in Toronto, has the profile of a man and when it struck the earth at Iron Creek, Alberta, local Indians regarded it as a god and when white men took it away, in 1869, the Indians blamed that for the disappearance of the buffalo from their hunting grounds.

HENRY E.D. MERKLEY

Funeral of Mr. Henry Edmund Deforest Merkley, a well known and highly respected resident of Matilda Township, was held at Fitzsimmons Funeral Home, Iroquois.

Death occurred at the Brockville General Hospital on Monday, July 20th, 1964.

Born at Hadda November 2, 1883, he was the son of the late Samuel Merkley and his wife, Mary Merkley. In 1909 he moved to the farm where he resided until his death. On April 10, 1918 he married Jessie Maye Shaver, who survives with four daughters and one son: Mrs. Mary Pritchard, Prescott; Mrs. Jean Lavallie, Iroquois; Mr. John W. Merkley,, Morrisburg; Mrs. Lois Champagne, Prescott; Mrs. Allie McKee, Morrisburg.

Also surviving are one brother, Kenneth J. Merkley, Chesterville, and two sisters, Mrs. Pearl Noble, Chesterville and Mrs. Ella Spearman, Stittsville. There are nine grandchildren.

He was a member of St. John's Lutheran Church, Riverside.

The funeral was conducted by Rev. F. L. Howald, Morrisburg at Fitzsimmons Funeral Home, where many friends and neighbours gathered to pay last respects. Rev. J. J. Hibbs sang a solo "The Old Rugged Cross" a favourite of the deceased. Interment was made in Spruce Haven Cemetery, Brinston.

Pall bearers were Ralph Barkley, Mahlon Zeron, Donald Reddick, Carl Empey, Edward Foster, Ray Levere.

Many messages of sympathy and beautiful floral tributes were received by the family, showing the high esteem in which Mr. Merkley was held.

The city of Toronto supported six newspapers many years ago when it was much smaller city than now Few in the United States have more than two newspapers independent of each other, and many large cities appear to have to get along with what are not really two papers but two papers under the same ownership. The Brookylyn Eagle was forced out of because unions insisted that Brooklyn was not a separate communityand that the Brooklyn paper could not pay the same wages and other costs that applied to metropolitan papers in Manhattan. Newspaper strike a year and a half ago in New York was economically damaging to the whole community and one of the newspapers never resumed publication.

FLOYD FISHER

REAL ESTATE BROKER
MORRISBURG ONTARIO

CORNWALL — 515 Gloucester. A 6 room 2 storey brick home, in nice condition. 3 good sized bedrooms, full basement, double garage, good sized lot. Full price $12,000 with $3,000 down.

INGLESIDE — This spotless 5-room bungalow is located on St Lawrence St. Modern kitchen features built-in oven, electric stove and garbage disposal. Fireplace in living room, finished playroom, electric washer and dryer, well landscaped. Asking $14,500.

INGLESIDE — A 6 room ranch type brick bungalow in lovely condition. Finished basement with powder room, 4 pc. bathroom, attached garage, patio off dining room, nicely landscaped, many extras. Asking $17,500.

INGLESIDE — On Farran Drive. This 2 bedroom bungalow built in 1957 is convenient to churches, schools and shopping centre. Hardwood floors, 4 pc. bathroom, oil hot air heating. Asking $8,500 with a low down payment.

MORRISBURG — On Beckstead Road. A beautiful 3 bedroom brick bungalow only two years old. Labour saving kitchen, good sized living room, carport, landscaped. Full price $16,500, with a good sized C. H.M.C. mortgage.

MORRISBURG — On Lakeshore Drive. A very attractive storey and a half home with one of the best views along the lake. 3 bedrooms, dining room, good sized livingroom 1½ bathrooms, well landscaped.

PHONES:

Office	KI. 3-2044
Residence	KI. 3-2355
BILL MEABRY	**Ph. KE 4-2119**

REAL ESTATE

ALBERT GALE AGENCIES LTD.

MORRISBURG - - ONTARIO

Members of the Multiple Listing Services, Ottnwa, Kingston and Central St. Lawrence Boards
MORRISBURG PHONE: KI 3-2898
CORNWALL PHONE: WE 2-3205
IROQUOIS PHONE OL 2-4296
OR WRITE P. O. BOX 397, MORRISBURG

Many Mourn Death Mrs. Wm. Adams

An area native and a resident of Morrisburg for many years, Mrs. Wm. E. Adams died Sunday morning, August 2nd, at Winchester Memorial Hospital. She had been ill for the past six weeks.

The former Beatrice May Beckford was a daughter of the late Samuel Beckford and his wife, Rebecca Todd. Born at Winchester, she attended public and secondary schools there. She married William E. Adams of Kemptville, who survives.

At Morrisburg, Mrs. Adams was a member of Lakeshore Drive United Church and she was active in all organizations of the church. She was a member of the Women's Institute, the Red Cross Society, and she devoted a great deal of time to working for the Cancer Society. A friendly, kindly person, keenly interested in her flower garden, Mrs. Adams will be missed by a host of friends.

She leaves six daughters: Mrs. Robert C. Merkley (Dallas) Morrisburg; Mrs. Cameron Weagant (Doris), Ottawa; Mrs. James E. Bullis (Marjorie), Cornwall; Mrs. Garnet Whitteker (Yvonne), Paris, Ont.; Mrs. Harold Pickup Jr., (Jacqueline), Brockville; Mrs. Elroy Tenesco (Irma), Little Long Rapids, Ont.

She also leaves three sisters: Mrs Oliver Munn (Sadie) of Detroit, Mich.; Mrs. Bert Wells (Carrie) of Canton, N.Y.; Mrs. James Watson (Mabel) of Ottawa; and 20 grandchildren.

The largely attended funeral services were conducted from the Vice & Craig Funeral Home to Lakeshore Drive United Church, Tuesday, August 4 at 2 p.m. with Rev. W. J. March officiating. Burial was in Fairview Cemetery.

Pall bearers were: Craig Merkley, Arthur Edgerton, Earl MacDougal, Joseph Murray, Alton Bolton, Hubert Duvall.

IN THE CHURCHES

ST. MARY'S CATHOLIC CHURCH
MORRISBURG
Sunday—
Masses at 8 a.m. and 11 a.m.
Saturday Evening—
7.30—Devotions and Confessions.
Week Day Mass 8.00 a.m.
ST. CECILIA'S, IROQUOIS—
Sunday—
Mass at 9.30 a.m.

ST. JAMES ANGLICAN CHURCH
Rev. Cyril W. Earle, L. Th. - Rector
TRINITY XI, August 9th, 1964—
St. James, Morrisburg—
8 a.m.—Holy Communion.
11 a.m.—Matins.
11 a.m.—Holy Communion.
Holy Communion Each Thursday at 10.00 a.m.
Holy Trinity, Riverside—
9.30 a.m.—Holy Communion.

MORRISBURG PENTECOSTAL CHURCH
LAKESHORE DRIVE
Pastor: Rev. J. Gregory
KI. 3-2968 P. O. Box 251
Sunday, August 9th—
9.45 a.m.—Sunday School
For all ages.
11 a.m.—Morning Worship.
3 p.m.—Water Baptismal Service
7.30 p.m.—Evangelistic Service.
Rev. and Mrs. Loader will be with us for these services.
Wednesday—
8 p.m.—Family Night Service.
WARM WELCOME TO ALL

THE PRESBYTERIAN CHURCH IN CANADA
KNOX CHURCH
"The Church With The Chimes"
Rev. Everett Hawkes, Minister
Joint Services with the United Church during July.
No Sunday School.

UNITED CHURCH OF CANADA LAKESHORE DRIVE
Morning Worship at 11.00
Uniting with Knox Presbyterian during August.
WORSHIP AS A FAMILY

ST. LAWRENCE EVAN. LUTHERAN PARISH
TRINITY XI, August 9th, 1964—
St. Paul's—
NO SERVICE.
Aug. 16—9.45 a.m.—The Service.
Aug. 23—NO Service.
Aug. 30—9.45 a.m.—The Service.
St. John's —
Aug. 9—NO Service.
Aug. 16—11 a.m.—The Service.
Aug. 23—NO Service.
Aug. 30—11 a.m.—The Service.
The Pastor plans to be on vacation Aug 2 to 28.
EVERYONE ALWAYS WELCOME

NOTICE
DR. LAMBERT'S OFFICE W BE CLOSED FOR HOLID FROM AUGUST 10th to AUG 22nd, INCLUSIVE.
29-32c.

INTERIOR & EXTERIOR DECORATING
PAINTING AND PAPERHANGING
ALBERT H. LAUINGER
PHONE COLLECT 925-4990 PRESCOTT, ONT.

"GEE-EM" NOTES

Ten thousand Oshawa-built cars and trucks were exported by General Motors of Canada in 1963.

The big central parts warehouse of General Motors of Canada at Oshawa stocks quantities of 180,000 individual parts. The co maintains nine other parts houses across Canada.

Cash awards totalling have been paid to employ General Motors of Canada the past five years.

ATTENTION FARMERS

WE HAVE
PAGE FARM FENCING AND BARBED WIRE IN STOCK

42" High 8 Line Wires High	$1.30 Rod
40" High 7 Line Wires High	$1.07 Rod
Steel Posts 7' — Each	$1.10
14½ Guage Barbed Wire, Light	$7.45 Roll
13 Guage Barbed Wire, Heavy	$9.45 Roll

HODGINS LUMBER LTD.

Phone KI. 3-3155 MORRISBURG