The Morrisburg Leader

LXXV, NO. 43. MORRISBURG, ONTARIO, FRIDAY, OCTOBER 29th, 1937. $1.50 PER YEAR.

FEEDS

The market is very firm, and supplies scarce. We quote delivered:

Bran	1.40
Shorts	1.50
Middlings	2.00
Sampson Feed	1.80
Hominy Feed	1.85
Oil Cake Meal	2.00
Gluten	1.60
Screenings	1.40
Hog Concentrate	3.00
Pig Starter	2.50
Ground Barley	1.80
Soya Bean Meal	2.30

POULTRY FEEDS

Monarch Laying Mash	2.75
OAC Laying Mash (Cafeteria)	2.65
No. 2 Durum Wheat	2.15
South African Yellow Corn	1.85
Western Oats	2.00
Local Oats (36 lbs. per bushel)	1.80
Ground Corn	1.90
Alfalfa Meal	1.25
Oyster Shell	.85
Grit	.85
Fish Meal	3.60

FLOUR

Maple Leaf, 98's	3.80
Five Roses, 98's	3.80
Castle, 98's	3.55
Monarch Pastry, 24's	.90
Silver Moon, 24's	.85

The MORRISBURG FEED & PRODUCE Co.

MORRISBURG, ONT. Phone 88

PARISTONE HARD WALL PLASTER

For repairing old plaster walls and ceilings; spreads with ease; dries quickly. Put in 50 lb. sacks, or sold in small quantities for patching purposes, 2 1-2 lbs.

Plastic Roof Cement

Speically prepared for repairing leaks in old roofs, eave troughs, around chimneys. Spreads easily with a knife or trowel—makes a permanent water-proof patch.

A generous size can 25c

STOVE AND FURNACE CEMENT

For repairing Stove Lining, Broken Fire Brick, Furnaces. Put up in handy cans of different sizes.

Priced from 20c up.

ASBESTOS SHEETING

For protecting Walls, Furnace and Stovepipes from fire.

ASBESTOS WICKING

Wire inserted, for Oil Burners, 5c per foot.

NEATSFOOT OIL FOR LEATHER

Oiling, Softening and Preserving Harness, Boots and Shoes, Leather Bags, Fan Belts, Belting of All Kinds, or any article made of Leather. A generous size bottle Only 30c.

R. H. BRADFIELD & CO.

The Hardware Store

MORRISBURG Phone 10 ONTARIO.

GENEROUS RESPONSE FILLS CAR TO CAPACITY

Last Tuesday and Wednesday saw truck after truck draw up at the freight shed in Morrisburg loaded with vegetables and canned goods. This produce was in due time checked, packed if necessary, and loaded into a Refrigerator car. Tuesday evening saw the car more than half filled. By Wednesday at four o'clock it looked as if little more could go in, and then the last truck drove up with forty bags of potatoes on it This was all stored away and then a chain of workers handed in hundreds of pumpkins and citrons and squash which were put on top of the bags. The car was closed and sealed and is now on its way to Kipling, Saskatchewan, from which it will be routed by the Relief Committee to its final destination.

Figures revealed that the car contains 362 bags of potatoes, 184 bags of mixed vegetables, 450 lbs. of honey, 53 cases of canned goods, 6 bags of beans, 2 barrels and 12 bushels of apples, numerous other articles such as 2 gals. of Maple Syrup, and a great number of pumpkin. Truly it was a great response to the appeal.

The following letter goes to the people of Williamsburg and Village of Morrisburg:—

"On behalf of the committee representing Williamsburg Township and Morrisburg, we extend to those who contributed so generously, our thanks. The car could never have been filled so well if a fine spirit of generosity had not prompted the giving. Especially to the ones who supplied and manned the trucks do we wish to extend the thanks of the Committee. It is impossible to mention all. There were fourteen or fifteen trucks gathering. Many were out on the road all day, and though the days were wet not one complaint was heard. To those who gave their time at the freight sheds also, we extend our thanks. To the Agricultural Office for supplying the letters and to Mr. Myers for co-operating in every way in making the work easy at the sheds the thanks of the Committee is extended. All who co-operated in any way whatever have not only the thanks of the committee, but also the joy that comes from a job well and willingly done."

Signed—Rev. R. D. Smith, Chairman; Rev. C. R. Crommiller, Sec.

MR. AND MRS. C. McLEAN MARRIED 50 YEARS

(Chesterville Record)

Fifty years ago yesterday, in the parsonage at Elma, Miss Orinda Harper and Christopher McLean of Chesterville were united in marriage by Rev. John Fowkes, the witnesses being Miss Salena Casselman and Jackson Hussey.

Yesterday the citizens of Chesterville took the opportunity of paying their respects to this well loved and much respected couple on the completion of half a century of married life when they celebrated their Golden Wedding anniversary at their home on King street. From a distance, friends and well wishers were present from Ottawa, Smiths Falls, Morrisburg, Williamsburg, Syracuse and other points.

The home was tastefully decorated with fall bloom and presented a most pleasing appearance to the two hundred and more who took advantage of the occasion. In the diningroom, the table was decorated with baby 'Mums and yellow tapers on a handsome lace cloth During the afternoon the table was presided over by Mrs. C. W. Casselman and Mrs. W. O. Dixon, while during the evening these duties were taken over by Mrs. F. W. Merkley, Mrs. Gillissie and Mrs. Harper of Smiths Falls.

Mrs. C. F. Marshall and Mrs. D. Moriarty had charge of the rejistry and a very beautiful wedding cake, portions of which the guests carried away after signing the bride's book.

Miss Katie Harper had charge of the gift table, where conspicuous among the many handsome remembrances were the gifts of the grandchildren, a large bouquet of mums presented by Miss Ruth Gray, of Ottawa, and a beautiful comforter presented by Miss Vivian Alguire. On behalf of the family, Mr. Fred McLean presented a clock. Other gifts from many sources included silver, china and other appropriate articles.

For the past 25 years Mr. McLean has served His Majesty on the mail route between Chesterville and Morrisburg and which he bids fair to continue for many more years, retaining his vigour in a remarkable degree. Mrs. McLean is also in very fine health and throughout the years of married life has made the care and comfort of her family her ideal but not to the exclusion of other duties expected of a good neighbor and citizen.

May they enjoy many more years of wedded companionship is the wish of all.

SALESMEN

Want to better your position? Then write us! Start with $25.00 assortment and realize a successful, independent, profitable living. NO RISK UNDER OUR CONDITIONS. Outstanding profits for the willing worker. Choice territories available. Act Now for Results. Free particulars. FAMILEX CO., 570 St. Clement St., Montreal.

LAURIN EXONERATED IN NEGLIGENCE CHARGE

Charged with driving a car negligently or recklessly, Arthur Laurin, Morrisburg, appeared before Magistrate McCormick, Friday afternoon, and after hearing and considering all the evidence, Magistrate McCormick dismissed the case, remarking the charge should have been laid against Mr. Baxter, who crashed into Laurin's car last week.

Magistrate McCormick dwelt at considerable length on the dangerous parking conditions in Morrisburg, particularly at the intersection of Locke and Main St.. He recommended that the by-law regulating traffic in this village should be enforced.

Irwin Hilliard, K. C. acted for the defense.

The following is the parking by-law:

BY-LAW NO 438

No vehicle shall be parked in front of the entrance to a Theatre, Hotel, Office Building or any building where assemblages are being held or where goods or merchandise is taken in or out.

No vehicle shall be parked within fifty feet immediately approaching or immediately past a street intersection.

No vehicle shall stand within five feet of a fire hydrant or be parked or strapped in such a position as to prevent convenient movement of another vehicle already stopped.

No vehicle shall stand on any parking place so as to obstruct the entrance to any lane or driveway into private garages or into any building.

MR. JOHN A. COIR

Mr. John A. Coir, life-long resident of Morrisburg, died at the St. Lawrence Sanatorium Friday of last week, following a lingering illness.

Mr. Coir was one of the best and favorably known residents of this district, having many friends and very few enemies. He was industrious and gave the best that was in him at any task to which he was employed.

Mr. Coir was born in Morrisburg son of the late Mr. and Mrs. Alexander Coir, 62 years ago. He resided here all his life. Surviving him are his wife, the former Gertie Smith, and one brother, Joe Coir, of Cornwall.

Among those who attended the funeral from a distance were the following: Mr. and Mrs. Edward McNamara, Mr. and Mrs. Carmi Coir, Mr. and Mrs. Archie Primeau, Mr. and Mrs. Leonard Lauzon, Mr. and Mrs. Gravelle, Mr. and Mrs. Albert Gallinger, Gerald Gallinger, George Gallinger, Mr. and Mrs. Louis Primeau, William Primeau, Mrs. Arthur Murphy, Mr. and Mrs. Joe Lablanc, Miss Edna Coir, Mr. and Mrs. Joe Coir, Mr. and Mrs. Claude Mitchell, William Fraser, William Gaylord, Miss Rose Primeau and Mr. and Mrs. Joseph Primeau, all of Cornwall; and Ward Scott of Massena, N.Y.

The funeral was held Sunday afternoon at his late residence, Mariatown, Rev R. Douglas Smith, of the United Church, Morrisburg, officiated. Interment in Fairview cemetery.

BROTHERS SENTENCED ON CHARGE OF THEFT

Two brothers who led police a merry six-day chase were sentenced by Magistrate P. C. Bergeron in Cornwall. The men were found guilty of the theft of an automobile which started the police in pursuit, the theft of an automobile while being sought by police, and also breaking into and robbing a store at Grant Corners, about six miles northeast of Cornwall. Wesley Beaupre, Williamsburg township, drew three years in Kingston penitentiary in view of previous convictions on theft charges, while brother Garnet was given one year, to run concurrently, on each of the three charges.

"I believe you are incorrigible, although I think there is some hope for your brother," Magistrate Bergeron remarked in sentencing Wesley Beaupre. The three-year term was given on the robbery charge, while an additional year on each of the two theft charges is to run concurrently.

CLARENCE M. DEEKS

There passed away at his home in Williamsburg township, Clarence M. Deeks, in his 65th year. He was the youngest of a family of eleven children, a son of the late William Deeks and his wife, Rosan Merkley. He was a lifelong respected resident of the same community, engaged in agriculture.

The funeral service was held at the homestead Tuesday afternoon at one o'clock and conducted by Rev. C. A. Eady of Williamsburg United church. Interment was in Williamsburg United cemetery.

He is survived by his wife, Mrs. Mary Deeks, one son, William, of Cornwall, one daughter, Evelyn at home, and one brother, J. D. Deeks of Farrans Point.

CARD OF THANKS

Mrs. W. B. Castleman and family of Morrisburg, wish to thank their friends and neighbors for their acts of kindness and messages of sympathy during their recent loss of husband and father, and also extend grateful thanks for the beautiful floral tributes.

Cameo Theatre MORRISBURG

WHERE PERFECT SOUND IS FOUND

NEXT WEEK'S BIG PROGRAMME

Each Evening at 7.15 & 9.00. Each Afternoon at 2.30

MONDAY and TUESDAY

VIRGINIA BRUCE AND KENT TAYLOR

—in—

When Love is Young

also

"TELEVISION HIGHLIGHTS"—Musical Short

"LUMBER CAMP"—Cartoon.

UNIVERSAL NEWS REEL

WEDNESDAY and THURSDAY

JOHN BOLES AND DORIS NOLAN

—in—

As Good As Married

—also—

GOING PLACES WITH LOWELL THOMAS

"SCHOOL FOR SWING"—Musical Short.

"EVERYBODY SINGS"—Cartoon.

FRIDAY and SATURDAY

PAUL KELLY AND JUDITH ALLEN IN

It Happened Out West

also

MICKEY MOUSE in "MOTHER PLUTO"

"PUNCH AND BEAUTY"—Comedy

"THE LAND OF GHUNGA KAHN"—Travelogue

FOX MOVIETONE NEWS

NOW PLAYING

Charlie Chan at The Opera

"AT THE OLD STAND"

MILLFEEDS

We quote delivered.

BRAN	1.40
SHORTS	1.50
MIDDLINGS	2.00
SCREENINGS	1.40
GLUTEN	1.60
OIL CAKE MEAL	2.00
SCHUMACHER	1.95
MOULEE	1.75
HOMINY	1.80

SALT

COARSE SALT, 100's, JUTE	.75
FINE SALT, 100's, JUTE	.65
FINE SALT, 50's, COTTON	.45
SALT BLOCKS, 50's, PLAIN	.40
SALT BLOCKS, 50's, IODIZED	.45
SALT BLOCKS, 50's, SULPHATED	.50
SALT BLOCKS, 50's, PHOSPHATED	.90

JOHN DAIN

Lumber, Sash, Doors and Mill Work

OF EVERY VARIETY

Gyproc, Rooting, Builders' Supplies

OF ALL KINDS, IN ANY QUANTITY

DELIVERED FREE

A card or phone call will bring our Representative to answer your inquiry.

The M. F. BEACH Co., Ltd.

WINCHESTER

House To Rent

Good Locality — All Modern Conveniences

ARTHUR FLYNN Morrisburg, Ont

VOICE of the PRESS

CANADA
THE EMPIRE
THE WORLD AT LARGE

CANADA

The Powerful Public

Whatever timid governments may think of it, the general public in several lands is quite ready to apply sanctions to Japan. And the public makes and unmakes governments.—Toronto Globe and Mail.

Worst Is Yet To Come

Mr. Justice McFarland says the slaughter on the highways is becoming appalling. With a 50-mile speed limit and markers that cannot be read it is to be feared that the worst has not yet been seen.—Peterborough Examiner.

Thanksgiving In Oxford

An old hymn for harvest thanksgiving runs: "The valleys stand so thick with corn that even they are singing." The current report of the department of agriculture says that in Oxford "a great many will have corn left over after silos are filled." —Woodstock Sentinel-Review.

Cruelties of Boycott

A boycott against Japan because her military leaders are bombing China might work terrible hardships on the wage-slaves of Japanese industry, who, with business as it is, earn scarcely enough to keep body and soul together. Pressure on their country scarcely could drive them to revolt, while they are in the grip of military autocracy.—Hamilton Spectator.

Hitting the Wrong Man

Perhaps municipalities are helpless because they have to shoulder their portion of the burden of relief, but that the small property owner should have to pay four or five extra mills on the tax rate after a life of effort and sacrifice indicates something wrong. He is being penalized because of the ills of others and through no fault of his own. That is where the system of social legislation is at fault. It is conceived on false premises and has a tendency to keep on the process of making people poorer. If there is any new found system in civilization which needs a thorough overhauling, it is the ways and means devised for the taxation for and the distribution of State charity.—Victoria Colonist.

The North Has a Future

Lord Tweedsmuir's notable and adventurous trip to the Far North of Canada, resulting in a great confidence in the importance of the development that lies ahead of it, will remain one of the experiences by which his term as Governor-General will always be remembered. He has certainly quickened the interest of the Canadian people in their north country, in the transformation that will inevitably take place and in the benefit to come from the development of northern resources. With Russia making great progress in the development of its northern regions, and with the richness of the resources in parts of the Canadian North already known, why should we not look to a great future for that part of Canada, long regarded as a permanent wilderness?—Winnipeg Free Press.

Absent-Minded Drivers

A news note recently reported the fact that in a survey of the American Automobile Association garages it was disclosed that 1,500,000 motorists ran out of gas on the roads in the United States last year, in spite of the fact that there is a service station at frequent intervals on all the highways. The significance of this is that it shows that there must be a considerable amount of carelessness and absent-mindedness on the part of motor drivers. The picture of 1,500,000 drivers on the roads making frantic effort to obtain gas is a striking comment on their mentality. Perhaps this neglect may seem innocent enough in itself, but the question that arises is as to its relation to serious disregard of the rules of traffic. The inference is inescapable that such inattention as failure to observe the gasoline gauges in their cars is almost certain to reflect itself in more serious directions. Absent-mindedness at any time or place is something to be strenuously counteracted, and especially in the driving of automobiles. At any rate the fact is worth pondering by those who are concerned about the increasing number of accident on the highways.—Brantford Expositor.

THE EMPIRE

China Unconquerable

China is an awkward dish to swallow. Like a string of macaroni, she is too long to swallow whole, but also too tough to bite off short. If anyone is rash enough to take one end between his teeth, he finds himself forced to go on swallowing till he chokes.—London Economist.

Sinned Against and Sinning

One may spend an instructive five minutes in any busy thoroughfare in the city watching the human hens crossing the road. They will step into a stream of fast-moving traffic with all the confidence of the children of Israel passing through Jordan. If there are traffic lights they ignore them. If there are pedestrian crossings they go out of their way to avoid them. There is scarcely a human folly that can be committed in face of such a weapon of destruction as a bus that they fail to commit. And motorists, if they are sinned against, are themselves sinners, although the rigours of the law exact from them a higher sense of responsibility than pedestrians usually reveal. But if pedestrians are afraid to use Belisha crossings in Glasgow—and there is no doubt that many are—it is motorists who have made them so. One may see, too, without looking very carefully, many instances of selfish and heedless driving by motorists who allow themselves to relax from the ceaseless vigilance and caution that is due from them as road users. —Glasgow Herald.

Use Human Hair In Making Rugs

Germany is Collecting Barbers' Sweepings for the Manufacture of Carpets

Germany is leaving no mouth unopened nor head of hair uncut in her efforts to save valuable metals and to utilize waste matters in the production of synthetic materials. Gold as a stopping or crown for teeth is strongly discouraged by the German Government, and its place is being taken by an alloy of palladium, a metal of the platinum family, which is cheaper, lighter and stronger than gold. The new alloy for dental use contains only five per cent of gold.

300 Tons

Hair cut from customers' heads is being swept up from the floor, and after treatment used in the manufacture of carpets and felt. Hair of not less than one-third of an inch has long been used in the making of certain fabrics, but recent research has shown that still shorter hair can be commercially utilized. It is hoped to collect and use about 300 tons of the men's hair every year. Women's long tresses, regularly used for making of wigs, plaits and hair-nets, will be used for more important commercial purposes in the future.

Huge Property Lacks Owner

Valuable Land in Hungary Has Not Seen Possessor For 20 Years

Somewhere in Britain may be an elderly retired sea captain named Bruce for whom the Hungarian authorities are searching. He is the owner of valuable land on the outskirts of Budapest and if he — or his heirs — do not lodge a claim within a few weeks the land will be sold and the money will go to the Hungarian Revenue Office.

The land, 850 square yards, lies just above valuable mineral springs, the water from which contains remarkable medicinal powers.

Not Since the War

When the authorities were re-assessing that part of the city for taxation purposes, they discovered that the owner was missing. They sent out demand notices which were not answered and eventually officials went along to investigate.

They found a small cotaage in the centre of the property, occupied by a caretaker named Josef Posch, who had been given the job in 1903, and who helped his master, Captain Bruce, to dig wells and bottle the waters. Then came the war, and Captain Thomas Andrew Bruce returned to England. The Hungarian authorities have not heard of him since.

Retired Sea Captain

"The owner told me he was an Englishman," Posch told the authorities. "He was a retired sea captain and had some money which he intended to invest in exporting the mineral water.

"I last saw Captain Bruce in June, 1914. I know that when the war broke out he left Hungary and went back to England. He has never been here at all since."

Although the giant whistles of the Queen Mary, English liner, can be heard five miles away, they are pitched so low that they cause no distress to the ears of passengers.

Needles were first made in the year 1545, when the making of ten was a good day's work.

Great Britain's coastline is approximately 4,650 miles long.

British Economist Says World Facing Disaster

Sir George Paish Sees Self-Sufficing Policy Ruining All Nations — Rearmament "Must Eventually Lead to War"

The whole world is following a policy which, if continued, means disaster for all countries without exception, Sir George Paish, British economist, says in an article in the current issue of International Conciliation, published by the Carnegie Endowment for International Peace.

The political and economic situations, he says, each becomes more difficult as the other becomes more difficult. Rearmament "must eventually lead to war" unless there is a change of outlook and action. Internal difficulties may also lead to war or revolution.

Government credit, he says, is really the final reserve of a nation, and "the world's recovery has come in large measure because the world has been using its ultimate reserves. The world's buying power has been greatly increased by the use of these ultimate reserves, and it will be reduced correspondingly if and when those reserves come to an end and are no longer available."

Depending on Foreign Trade

Because of fear that this may happen, and the fear of each nation that it will not be able to support its people, each nation has been attempting to become self-sufficient. And if Government credit is exhausted, this policy of self-sufficiency may be accentuated, and the result, Sir George says, will be "privation and starvation in every country, for all nations today depend for the maintenance of their people, upon the foreign trade which has grown to be so important."

Free Exchange Urged

Nations, he says, after pursuing a policy of increasing, inter?dependence for over a centry, are now endeavouring to be self-contained, "and the consequence must be inevitable disaster, unless the policy can be changed."

Free exchange of natural wealth and of capital for development of the wealth is the solution Sir George suggests.

Doctor Advertises To Stop Suicide

Is Thanked By Unknown Voice Over Telephone

"Many thanks doctor for your advice, it was kind of you to take the trouble of trying to stop a distressed woman from committing suicide." This was the message Dr. Rosario Fontaine, Quebec medico-legal expert, received from an unknown woman over the telephone.

The doctor tried in vain to check the telephone number but he learned that the call had come over an automatic telephone.

The call leaves the criminologist perplexed because he does not know whether the mysterious woman on the telephone was the woman who sent him the letter threatening suicide on Friday, or whether it was just a citizen who was pleased with the manner in which he had brought the matter to public attention.

Unidentified Woman

Dr. Fontaine has been the recipient of hundreds of letters and telephone calls at his home and at the medico-legal laboratory offering him cash contributions, ranging from $25 to $50, if he could identify the unknown woman. In addition, there have been scores of letters offering positions.

The doctor offered his thanks to the senders of all these messages of goodwill, and he had decided to take a hand himself in securing a position for the unknown, besides giving her the benefit of all the other aid offered, should he succeed in finding her.

At the present time the doctor is wondering if the woman is dead, or whether his appeal was made in time to save her from self-destruction.

Desert Murderer Hunted on Camels

Bushman Who Shot Police Guide With Poisoned Arrow Wanted

A police patrol mounted on camels, are searching the great Kalahari Desert, South Africa, in search of a murderer who killed with a poisoned arrow.

The wanted man is one of the few remaining members of the primitive race of Bushmen.

A police patrol of eight men commanded by Sergeant J. Upton, with a native guide, raided a camp of Bushmen 150 miles northeast of Gobabis. The camp was seemingly deserted, but suddenly three arrows came from ambush. One of these poisoned arrows hit the guide. A native police sergeant shot one of the attackers dead, and the other fled.

The wounded guide lived for two and a half days while Sergeant Upton, who had slung the victim across his camel saddle, raced for the nearest medical assistance. But the guide died before a doctor could be reached.

Now the same patrol has taken up the hunt for the killer.

News In Review

Chinese Deliver Blow

SHANGHAI. — Chinese military sources report that China's northern armies, spearheaded by China's famed "Red Napoleon," Chu Teh, have delivered a stunning setback to the Japanese along a broken 500-mile front from Shansi to the sea.

The reports said Chu Teh's veteran Eighth Routers, hard-bitten remnants of China's old "Red Army," had cut through the Shansi border into Hopei Province, and were attacking the Japanese from the rear.

Secretary Hull Visits Canada

OTTADA.—United States Secretary of State Cordell Hull, arrived at Ottawa on a visit to Governor-General Lord Tweesmuir, was given the usual colorful reception accorded distinguished guests.

Prime Minister Mackenzie King and Arthur Redfern, private secretary to the Governor-General, headed a party of officials who greeted Secretary Hull when he stepped from his private car shortly after noon.

Mussolini Backs Down

LONDON. — Premier Mussolini, running up against a dangerous British-French front, suddenly dropped his defiant attitude and agreed this week to collaborate in a plan to withdraw his Fascist Blackshirts and other foreign "volunteers" from Spain.

Il Duce's conciliatory gesture, which came as a surprise even to Italian diplomats in Rome, held out hopes of solving a three-way deadlock with the Non-Intervention Committee and averting a crisis crammed with possibilities of war.

The Non-Intervention delegates, quick to seize upon Italy's consent to sending a neutral "volunteers" commission to Spain at once, agreed that it constituted "a substantial degree of progress" and asked that immediate steps be taken to put the proposals into operation.

The Market Recovers

Stock markets in Canada and the United States this week continued the vigorous rebound which started at the low levels of the security price avalanche which threw the investment world into a panic last Monday and for the first part of Tuesday's trading. It was generally agreed on the floors of the exchanges, in the brokerage houses and in banking quarters that trading later in the week was healthy and confident in marked contrast to the "jitters". More attention was being paid to intrinsic values and to long-term prospects of companies.

Arab Attacks Continue

JERUSALEM. — Elusive snipers kept alive the wave of terrorism in the Holy Land this week-end by a series of attacks in hallowed Biblical settings.

The new attacks were a continuation of the outbreaks which have resulted in thirty-nine deaths — six Jews and thirty-three Arabs — since Great Britain, as mandatory power, proposed the partition of Palestine July 7.

Autonomous Mongolian Gov't.

Formation of an "autonomous" Mongolian Government in North China was announced by a Japanese spokesman this week.

The Government's capital will be Kweihua, in Suiyuan province, and Prince Teh, heredity ruler of the Sunnet tribes, presumably will be its head.

Italian Capital Taxed

ROME.—A 10 per cent. levy on corporate capital to provide funds for imperial development in armaments was decreed by the Italian Council of Ministers this week. It is expected to raise between five and six billion lire.

Turnover taxes were raised from 2½ to 3 per cent. with minor stamp duties added. At the same time a move to attract foreign investors was made by fiscal concessions and freedom from debt duties for 20 years, on capital coming to Italy before December 31, 1939, together with a declaration that such capital cannot be sequestrated even in time of war, without indemnity.

Brazilian Unrest

RIO DE JANEIRO, Brazil—Faced with growing political unrest in Rio Grande do Sul state as a consequence of the resignation of Governor J. A. Flores da Cunha, President Getulio Vargas this week decreed Federal intervention in that southern state.

Gen. Eurico Daltro Filho, commander of all military forces there, was named intervenor for one year.

Famous Scientist Dead

CAMBRIDGE. — Lord Rutherford, one of the world's leading physicists and director of Cambridge University's famous Cavendish Laboratory for the past 18 years, died this week, aged 66. Lord Rutherford was Macdonald Professor of Physics at McGill University, Montreal, from 1893 to 1907.

The eminent scientist, winner of the Nobel Prize for chemistry in 1908, failed to rally from an abdominal operation.

Sarraut Appointed

PARIS.—The French Government has announced that appointment of former Premier Albert Sarraut as director of French North African affairs resulted from a loss of power by local authorities because of "too much interference and outside influence."

The Cabinet named him to the new post and gave him powers of "control and co-ordination" of general policy in North Africa.

News Parade

Commentary on the Highlights of the Week's News . . . by Peter Randal

Babes In Gas Masks

The British Home Office last week practised with babies in a nursing home at Hawkshurst, Kent, as models for fitting gas masks that will serve the rest of Great Britain's baby population in the event of an air raid. A very wise move on the part of the Home Office, we think, since should another war break out, is it not the babes in arms who will get the worst of it?

Stock Market Toboggans

Weakened by a steady retreat since mid-August, the New York, Montreal and Toronto stock markets went down before a selling whirlwind last week into the worst crash in more than four years. Losses in some leading industrial issues mounted as high as $10 a share, and sixty-five per cent. of the gains of the past two years were wiped out. Though the cause of the crash largely remains a mystery, some authorities blamed the undue optimism at the beginning of 1937, and the excessively glowing reports on business that were made at that time. President Roosevelt refused to intervene, would not close the New York exchange nor lift trading restrictions. The day following the crash, however, saw a revival of the market when huge international investment trusts with billions of dollars in resources stepped in and bought from speculators who were frantic to sell. It was feared in some quarters that a major depression would follow close upon the crash, but it is now pretty generally felt that the set-back is only temporary.

Asks Improved Banking System

President Roosevelt speaking at ceremonies dedicating the new Federal Reserve Building at Washington declared that the Government of the United States must improve and coordinate credit machinery if it is to "achieve and maintain an enduring prosperity, free from the disastrous extremes of booms and depressions." The banking system will have to be further improved, he said.

May Solve Our Biggest Problem

Canada's "greatest problem," finding a satisfactory basis for relations between the Dominion and the Provinces—in other words, "keeping Canada united"—may be solved by the Royal Commission on Dominion-Provincial Relations, headed by Chief Justice Rowell, in the opinion of Federal Revenue Minister, Isley [illegible] returned from a conference at Geneva, Switzerland. "At the present time," he said, "we have an outbreak of sectionalism in Alberta that is formidable."

Campaign Against Czechoslovakia

Germany this week intimated that it will not cease its "aggressive menacing press campaign" against the Czechoslovakian Government as long as the Czech police continue to down pro-Nazi demonstrations in that country. The German Government alleges that the German minority in Czechoslovakia are receiving brutal treatment at the hands of the police. The pro-Nazi agitation in Czechoslovakia has, of course, the approval of the German Government which hopes to gain independence for the region in which most of the Czech-German minority live.

Italy Capitulates

Finding that he could no longer stall on the Spanish war participation issue, Mussolini, after giving all the countries of the world a bad scare last week, dropped his defiant attitude and agreed to co-operate in clearing Spain of "volunteer" foreign troops. Faced up against a formidable British-French front, he discovered that withdrawal from his belligerent attitude was the only way out. Thus another crisis crammed with possibilities of war was averted.

Kellogg Brands Japan

Declaring that he could reconcile Japan's present policy in China "neither with the letter nor spirit of the Kellogg-Briand Peace Pact," Frank B. Kellogg, co-author of the pact and former U. S. Secretary of State, said at St. Paul, Minnesota, last week, that the hope of the world for peace depends upon the faithful adherence of nations to their plighted word. The society of nations can exist only upon a foundation of mutual confidence, he believes.

Take Precautions to Halt Invasion of Japanese Fleet

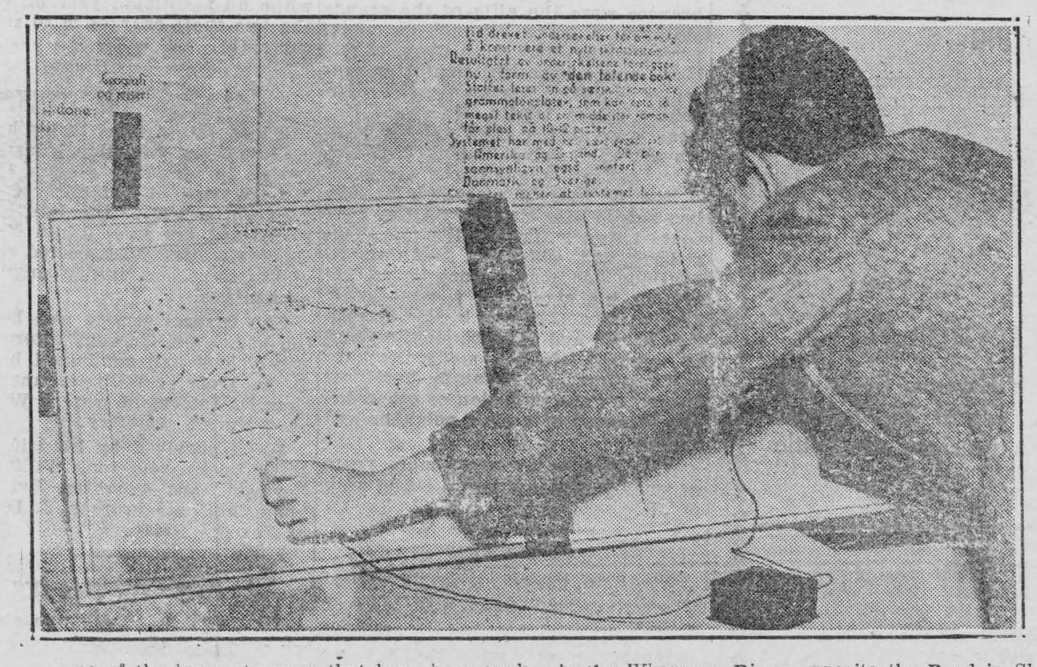

One of the large steamers that have been sunk in the Whangpoo River, opposite the Bund in Shanghai, China, to prevent the progress of Japanese troop ships upstream. By blocking the river, the defenders hope to make comparatively safe landings of Japanese troops an impossibility.

Trinidad Buys More Horses in Canada

Canadian horses of the saddle type are proving eminently satisfactory for constabulary work in the British West Indies. A shipment of 12 horses, 15.3 hands high, weighing approximately 1,150 pounds each and from 4 to 6 years old left Montreal on September 30th for the Trinidad constabulary, being the fifth consecutive annual shipment from Canada that has been made to that island and Barbadoes. The horses that made up the recent shipment, like the other four shipments, were all bays and chestnuts, untrained for saddle purposes. They were purchased in the Brampton and Ailsa Craig, Ontario, breeding station districts, and were personally selected by Staff Sergeant Farrier Dingley, of the Trinidad Constabulary.

So satisfactory have Canadian horses proved for constabulary work in Trinidad and Barbadoes that it is understood that all future supplies of mounts for the Islands will be bought in Canada.

Classified Advertising

AGENTS WANTED

"FORD" GUARANTEED BLUE Steel Blades, $1.00 per 100, postpaid. Free samples. J. Dennis, 4227 Marquette, Montreal.

LOCAL REPRESENTATIVES wanted, for subscription work. Renewal list supplied. Good commission. Write Canadian Magazine, 347 Adelaide St. West, Toronto.

MEN, WOMEN, ALL AGES, MAKE [illegible] spare time in home, experience unnecessary. Write Business Associates, Chatham, Ontario.

SALESMAN WANTED BY "THE Old Reliable Fonthill Nurseries" (Established 100 years). Send for Centennial Catalogue and Special Lines. Start now, exclusive territory in town or country, liberal terms, free outfit. Stone & Wellington, Toronto 2.

REPRESENTATIVE WANTED IN each town for subscription work. Renewal List supplied. Good commission. Must be energetic and reliable. Write Canadian Magazine, 347 Adelaide St. W., Toronto.

MEN, WOMEN, EARN BIG MONEY. Start now to represent the Cressy factory in your neighbourhood. Two hundred guaranteed home necessities. Tea, coffee, extracts, etc. Real, immediate and steady profits. Repeat business. Free premiums. No money risk. Big field for profitable, fast-selling Christmas lines. Established territories available in some localities. Write at once to J. R. Cressy Company, 1536 Dundas St. West, Toronto.

SELL SOBIES GUARANTEED LINgerie, hosiery. Manufacturers. Stores. Established 25 years. Christmas seller. Experience unnecessary. Get details. Sobies, 140 Farnham, Que.

REPRESENTATIVE WANTED FOR hosiery manufacturer for this district. Only energetic man considered. Write full particulars to Mr. Elliott, 72 Queen West, Toronto.

AGENTS SELL MEN'S NECKTIES. 140% profit. We carry largest assortment. Lowest prices. Orders filled by return mail. No substitutes. Samples free. Ontario Neckwear Company, Dept. 75, Toronto.

GOLD WIRE NAMES ON PINK OR green leaf, 35c. Agent's outfit 50c deposit. Geo. Rossiter, 50 Torrens, Toronto, Ont.

ANALYTICAL CHEMIST

CHARLES ALLDER, ANALYTICAL Chemist, established 1926. Analysis of poultry and stock feeds. Box 117 Ingersoll, Ontario.

BUILDING WRECKERS

WE WILL BUY OLD OR CONdemned buildings to wreck. Greenwood House Wreckers, 440 Greenwood Ave., Toronto.

CARPETS RE-WOVEN INTO RUGS

OLD CARPETS WOVEN INTO REversible Rugs. Write for price list. Baker Cleaning Co., Toronto 4.

FURNITURE

LYONS' USED FURNITURE BARGAINS

Great savings in our Furniture Trade-in Department. Our low prices have made this department the largest and most popular in Toronto. Just a few of the hundreds of specials are listed here. If you don't see what you want advertised come in or write, Lyons are sure to have it and at the lowest price in town. Every piece of furniture is sanitarily treated and completely refinished to look like new.

$59.00 Beautiful American walnut bedroom suite, large chiffrobe, full length triple mirror vanity and full size 4-poster bed with sagless spring. Completely refinished. Cost new over $200.00.

$21.50 Walnut finish dresser, in perfect condition, with full size steel bed to match, sagless spring and brand new all-felt mattress.

$19.50 Solid oak dining-room suites, large buffet, extension tables and 6 leather upholstered chairs, in perfect condition. Your choice of golden or fumed oak.

$89.00 Beautiful solid walnut dining-room suite, large buffet, twin pedestal extension table, china cabinet and 6 chairs upholstered in genuine leather. A really fine suite and looks brand new; completely refinished. Cost originally about $300.00.

$47.00 Eight-piece, 2-tone walnut finish dining-room suite — Queen Ann design; large buffet, extension table and 6 chairs upholstered in genuine leather. Completely refinished.

$49.00 Luxurious 3-piece chesterfield suite (unclaimed). — This suite has been rebuilt and recovered in a very attractive brand new brown repp; has Marshall reversible spring cushions and is a real bargain at this price. Originally cost $175.00, is exactly like new.

$29.50 Full length chesterfield and two roomy chairs to match, upholstered in a novelty repp with reversible Marshall cushions and show-wood walnut frame; completely re-conditioned and dry cleaned.

$35.00 Large Chesterfield with two big chairs, covered in a French Jacquard Taupe shade; completely re-built and thoroughly dry cleaned.

Large assortment of Kitchen Cabinets, Sewing Machines, Gas Stoves, Library Tables, Beds, Spring Mattresses, Odd Dressers, Chiffoniers, Studio Couches, etc., at amazingly low prices.

TRADE-IN DEPT.

LYONS' BEDDING AND UPHOLSTERING CO.

Save 40%. Buy Direct from Factory

378 YONGE ST. TORONTO

DOGS

SCOTCH, ENGLISH COLLIE PUPS, all ages; failures replaced free; trained cattle dogs; trained coon, fox, deer hounds; great danes, pups; buy from largest trained dog kennels in Canada. Guarantee satisfaction. Rapidview Kennels, Morrisburg, Ontario.

FILMS AND PRINTS

CHRISTMAS CARDS FROM YOUR favourite negatives, 12 for 75c; 3 for 25c. Complete with envelopes. Sample, 10c. Brightling, 29 Richmond St. E., Toronto.

ROLLS DEVELOPED; PRINTED, One free enlargement 25c. Reprints 10 for 25c. Photo-Craft, 183½ King St. E., Toronto.

GREAT SALE USED PIANOS

ORIGINALLY COSTING WHEN new up to $800., good makes, beautiful walnut, mahogany and golden oak cabinets, in real good condition, tuned, including piano benches; bargain prices, $39.50, $49.50, $59.50. Ideal for homes, schools, churches. Write for our bargain price list. Sovereign's Sales, 2418B Dufferin St., Toronto.

FUR FARMING

FINE DARK EASTERN MINK from foundation stock and high kit production; correspondence invited. Maple Leaf Mink Ranch, Blenheim, Ont.

GLASS EYES

GLASS EYES, $4.50 EACH. THOUSands to choose from. Twelve sent to select from. Satisfaction guaranteed. Pitman Optical House, Vancouver, B.C.

HAIRDRESSING SCHOOL

ANDREWS' ACADEMY OF HAIRdressing. Visitors welcome. Write for prospectus. 961 Bloor west, Toronto.

MEN WANTED

WANTED — AMBITIOUS MEN, 18 years or over, to learn detective work. Big pay. Rewards. Interesting home-study course. Free information. Write to Morris L. Julien, Box 25, Station T., Montreal.

MEDICAL

STRONACH'S TAPEWORM REMedy, simple, inexpensive, effective. Write today for complete information.

STRONACH'S STOMACH POWDER Quick relief Indigestion, Dyspepsia, Sour Stomach, Heartburn, Bloating, Billiousness, Nausea. Successfully used many years. Large package mailed postpaid 50c. Stronach Medicines, 536 Dovercourt, Toronto.

WHY SUFFER? ONLY 35c WILL convince you that Mazar Salve will give permanent relief from ulcers, running sores, new or old wounds. Money-back guarantee. Mazar Mfg., 331 Flora Ave., Winnipeg.

MISCELLANEOUS

FIVE DRESSED DOLLS, 30c. TWO choice Dresser Dolls, 50c. Large Bed Spreading Doll, $1.00. Boxed — postpaid. Robert Harvie, 238 King East, Toronto.

SONG POEMS SET TO MUSIC, Anthems, hymns revised ready for publication. Henry Graves, Mus. Bac., 4266 Old Orchard Ave., Montreal.

NEW FALL MUSIC FOLIOS OF Cowboy songs. Wilf Carter Folio No. 2, containing "Moses River Rescue" and fifteen others. Jimmy Davis Folio, containing "Nobody's Darling" and forty-nine others. Jimmy Rodgers No. 5, containing "Boots and Saddles" and thirty-four others. Bradley Kincaid Folio containing fifty songs including many old favorites. Price 50c each or four for $1.85. Dominion Music Supply, Hermant Building, Toronto.

MUSICAL INSTRUMENTS

LEARN TO PLAY A SAXOPHONE Trumpet, Trombone. Become a Musician. Send for Form for six days' Free Trial. Ten months' terms—no interest. Literature free. Greene Music Company, 57 Queen St., East, Toronto.

PATENT ATTORNEY

ROY L. KNOX, Registered Attorney. Information regarding Invention Patents; Drawings; Registrations; Sales. 14 Metcalfe, Ottawa.

PATENTS

INVENTIONS PATENTED. WRITE today for helpful, illustrated booklets free. W. Irwin Haskett, 18 Elgin, Ottawa.

AN OFFER TO EVERY INVENtor, List of inventions and full information sent free, THE RAMSAY COMPANY, Registered Patent Attorneys, 273 Bank St., Ottawa, Can.

PIANO BARGAINS

PIANOS—IF YOU ARE INTERESTed in securing good guaranteed renewed pianos, write Heintzman's for mail order bargain lists with descriptions, prices and terms of all pianos being featured in our October Sale. Heintzman & Co., 195 Yonge St., Toronto.

PROPERTIES WANTED

GOOD PRICES PAID FOR OLD Buildings anywhere for wrecking. Greenwood House Wreckers, 440 Greenwood, Toronto.



Tell us what you need. The low cost will surprise you.

Built in Canada for thirty years.

National Equipment Co., Ltd.
502 Wabash Ave., Toronto.

Canadian-American Friendship To Mark Royal Winter Fair Opening

Enhancing the cordial Canadian-American association which for sixteen years has characterized the Royal Winter Fair, the Hon. Norman Armour, United States Minister at Ottawa is formally to open the Fair during the evening horse show performance of Tuesday, November 16th. Many of the 15 trophies of the Royal owe their distinctiveness to the friendly rivalry of American and Canadian competitors.

Their Excellencies the Governor-General and Lady Tweedsmuir will make their official vice-regal visit, now a fixed tradition, on Monday evening, November 22nd. On the following day His Excellency will informally spend some hours at the Fair in a general inspection of the live stock and other exhibits in its eighteen sub-divisions.

As "Regal and Imperial Year," the Winter Fair is dedicated in loyal tribute to their Majesties on their coronation. Special trophies and ribbons will carry a memento of the historic event while the decorative scheme for the Royal Coliseum will be in keeping with the idea.

Five army officers' teams, those of Belgium, France, Irish Free State, Holland, and the United States, have been invited through the customary diplomatic channels to compete with Canadian Army Officers.

Boom in Jaffas

Five years ago, the export of Jaffa oranges from Palestine was comparatively small — about 3,700,000 boxes a year. But since then production has gone up by leaps and bounds, and it is estimated that the total export figure by 1940 will be more than 20,000,000 boxes.

PERSONAL

BOOKS EVERY MARRIED COUPLE and those contemplating marriage should read. "Entering Marriage," 24 pages, postpaid, 15c. "Sex and Youth," 104 pages, postpaid, 25c. Our 20 page illustrated catalogue of books, drug supplies and household novelties, free upon request. Supreme Specialty, 169 Yonge, Toronto.

ARE YOU RUPTURED? RELIEF, comfort, positive support with our advanced method. No elastic or understraps or steel. Write, Smith Manufacturing Co., Dept. 219, Preston, Ont.

REMNANTS

FREE!--70 QUILTING PATTERNS! Giant washfast remnants! "Makes five quilts" Cottons! Prints; $1.00 "Collect". Sample bundle, 25c. Refund guarantee! Maritime Textiles, 3049 Degaspe, Montreal.

STAMPS AND COINS

CORONATIONS, JUBILEE, COMmemoratives, Triangles— 40 different stamps 10c to approval applicants. Edgard, 108 Maple, Windsor, Ontario.

CANADA, 96 DIFFERENT $1.00; 60 Revenues 50c. Coronation; 52 Dominion $8.25, 135 Colonies $6.75. Canadian Catalogue 200 illustrations 25c. Free Price List 500 sets. Vincent, 294 St. Catherine West, Montreal.

SWINE

ONE HUNDRED YORKSHIRE PIGS six weeks old, select bacon type. Rapid growers, 10 pigs $40.00. Boar or Sow $5.00. Ship anywhere Canada. Wilfred Zeron, Morrisburg, Ontario.

WATCH REPAIRS

30 YEARS' EXPERIENCE

$1.00 replaces mainspring, jewel, cleaning, hands, crystals, dial repaired. Providing no parts missing. 2-years guarantee. Return postage paid. Formerly with Hamilton Watch Factory. American Swiss Watch Specialist Reg'd, Dept. W., 4313 Brebeuf, Montreal.

FLUSH KIDNEYS
STOP GETTING UP NIGHTS



WHEN pain over kidneys or bladder irregularities keep you getting up at night; if you feel nervous, despondent, heed the warning. Read what Mrs. T. A. Berney of 595 Wellington St., W., Toronto, Ont., said: "My kidneys would be irregular in action and the too frequent passage of the secretions was very annoying, but Dr. Pierce's A-nuric Tablets gave me great relief. In fact, 'A-nuric' is the only thing I ever used that would relieve these symptoms."

Buy of your neighborhood druggist now. Consult Dr. Pierce's Clinic, Buffalo, N. Y., for free medical advice.

SLICED VERY THIN

By Sixbits

"No Matter How Thin You Slice It — It's Still Boloney"

It is some years since we attended any horse races—but if we could only find the same bed of four-leaf clovers that Argonauts must have grazed in prior to their game with the Montreal Indians we think we might desert our well-ventilated perch on top of the Varsity Stadium grandstand this Saturday and go out and take in the last day at Dufferin.

* * *

Not that the Scullers didn't exhibit a whole lot of nice feetball between fumbles—but with the same kind of luck that they had in recovering loose balls we think we could run a seven horse parlay and come home with at least half of the Dufferin grandstand.

* * *

But if the Indians got few if any of the breaks, their Montreal fellow-townsmen—although maybe it is lese majeste or something to call McGill team fellows of a rude city outfit—seem to have got none the worst of it in their tangle with the lads from Queen's Park; and it must have been fairly painful for Warren Stevens—the man who first showed Canadians the true possibilities of the forward pass—to see a game snatched clean out of their grasp by means of that very same play, twice repeated.

* * *

From this distance we are not going to try second-guessing the officials in charge of that game in Montreal; althougn, if the newspaper accounts we read of that affair were not somewhat screwey, the decision that gave McGill that winning touch would seem to be slightly that way.

* * *

We will say, however, that no matter what the rights and wrongs of the case, the Varsity pass defence must have slipped very badly to allow those Montreal heavers to sink home those money passes, especially when they must have known that they were coming. And we hope their faces were properly rosy in the dressing room after the game. As we used to say up country when we were a lad—if a dog bites me once, shame on him; but if the same pooch takes a nab at me twice—shame on me.

* * *

Which—now we come to think of it—might be very well applied to the stock-market situation as well as to football.

* * *

Like what another old-time horse-player remarked to us when we ran across him the other morning. Walking down Bay Street we took a gander into one of those broker offices, and saw there a flock of citizens, their eyes glued on the changing figures on the odds-board, or whatever you call it, and their expressions that were by no means pleased or happy.

* * *

"Give a look," says our friend. "See all those people engaged in high finance—those are the same kind of folks that used to call you and me goofy for betting on horses and shooting dice and the like."

* * *

However, every man to his own favorite poison; and if you have the bug for gambling in your system—whether you call it that or some politer name—it is pretty hard to eradicate. We read a piece recently which said that race followers, down New Jersey way, are finding it difficult to see sufficient white horses out the race-train windows on the way to the track to make betting on their number very interesting.

* * *

We can recall when that used to be a very favorite way of passing the time when going to the races. You would take a window on one side of the train, and the man you were wagering with would take one opposite—and whichever saw the largest number of white nags would win the stakes, which sometimes rose to fairly large dimensions.

* * *

So large, in fact, that there was one guy who got so lucky in this pursuit that there was some suspicion that he had arrangements with farmers along the line by which they would park their white horses in the proper situation each day.

* * *

This may, of course, have been nothing but suspicion — and groundless, at that. However, when the first modern elevators—with floor indicator above the doors—appeared in a down-town hotel, and the boys would wager on what floor a certain car would stop at, this same chap also seemed very lucky at this, until it was discovered that he was working a nice little arrangement with the elevator jockeys, and when the betting grew heavy enough to be worth while, would slip them the high sign just where to stop on the next trip so as to be most profitable to him.

* * *

He believed, in fact, in taking as much as possible of the gamble out of gambling, and when last heard of was down south of the line somewhere running a flock of slot machines; which—if we know him—are probably rigged so that there won't be more than ninety per cent. in favor of the house. Or not very much more.

An Honor Well Bestowed

One of the medals struck in commemoration of the Coronation of their Majesties King George and Queen Elizabeth has come to Editor Rixton Rafter of the Arthur Enterprise. Commenting on this honor, he writes: "Why we have received this recognition we are at a loss to know, or to whom we are indebted for it, but certain we are that no recipient of this decoration among the loyal subjects of their Majesties appreciates it more or accepts it more gratefully."

But, as the Dundalk Herald says, many people have "a pretty good idea" why this editor was singled out for distinction. Mr. Rafter is blind, but he gets out one of the good weekly papers of the Province, and writes his own editorials: clever, well-written editorials. A reader keeps him posted on public affairs and news generally; then he makes selection of what he wants to use in his paper; and he uses a typewriter. Though sightless, he secured at the University of Toronto his B.A. degree.

This is another instance of the compensating faculties apparently given to those who lose their sight; also a philosophy that enables them to face life and its problems cheerfully. As the Dundalk paper puts it: "Isn't a man who triumphs over his great handicap the way Mr. Rafter does worthy of a Coronation Medal? We'll say he is." So do we.—Globe and Mail.

HAVE YOU HEARD

Pathfinder makes this wisecrack:

Waitress—"May I take your order, sir?"

Ogdonelle — "Yes, two hard boiled eggs and a kind word."

Waitress (returning in five minutes)—"Here are the eggs."

Ogdonelle—"That's fine. Now what about the kind word?"

Waitress (whispering) — "Don't eat the eggs."

FOR SOUND SLEEP STRENGTHEN NERVES

PHOSFERINE quickly helps jangling, sleep-robbing nerves gain new vitality. Then you sleep soundly, and go through the day with new energy. Take just a few economical drops daily. Get PHOSFERINE from your druggist. 50c, $1.00 and $1.50. 69

PHOSFERINE THE GREAT NERVE TONIC

for **CHAPPED SKIN**

Dilute Minard's with one-half sweet oil or cream. Apply once a day. For Frost Bite use the Liniment freely and undiluted.

25 No trouble. Very healing.

MINARD'S "KING OF PAIN" LINIMENT

HAPPY ROLLING TO YOU



It's always happy birthday to you when you roll-your-own with Ogden's. For Ogden's Fine Cut is always mild, cool, fragrant—the friendly tobacco that keeps you "smoke-happy" down to the last puff. Of course you'll use the best papers—"Chantecler" or "Vogue"—to round out the best smoke. 15c buys a bigger package of Ogden's now.

P.S.— Your Pipe Knows Ogden's Cut Plug

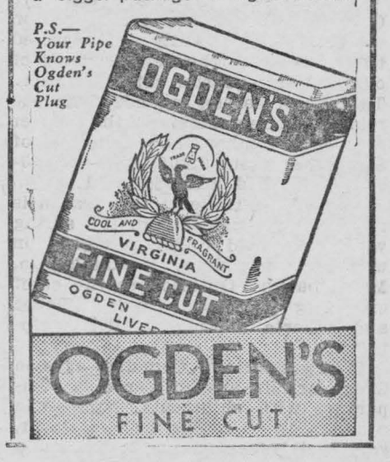

A kind-hearted English vicar one day observed an old woman laboriously pushing a perambulator up a steep hill. He volunteered his assistance and when they reached the top of the hill, said, in answer to her thanks:

"Oh, it's nothing at all. I'm delighted to do it. But as a little reward, may I kiss the baby?"

"Baby? Lor' bless you, sir, it ain't no baby, it's the old man's beer."

It ain't what a man gives, but the way he gives it that shows his true character.

A MISTAKE TO WAIT

WHEN "ACID INDIGESTION" STARTS



CARRY YOUR ALKALIZER WITH YOU ALWAYS

The fastest way to "alkalize" is to carry your alkalizer with you. That's what thousands do now that genuine Phillips' comes in tiny, peppermint flavored tablets—in a flat tin for pocket or purse. Then you are always ready.

Use it this way. Take 2 Phillips' tablets—equal in "alkalizing" effect to 2 teaspoonfuls of liquid Phillips' from the bottle. At once you feel "gas," nausea, "over-crowding" from hyper-acidity begin to ease. "Acid headaches," "acid breath," over-acid stomach are corrected at the source. This is the quick way to ease your own distress—avoid offense to others.

MADE IN CANADA



GENERAL

"SUPERBILT"

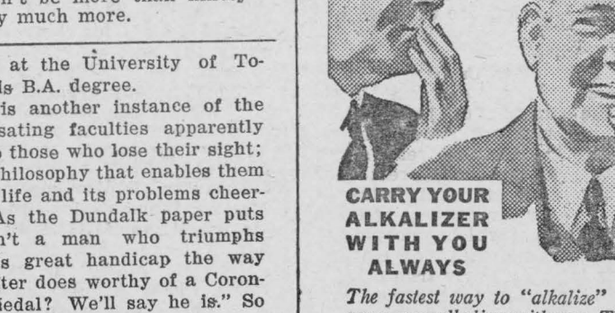

General "Superbilt" "A" & "B" Batteries

The best and most economical battery equipment for your radio.

THEY LAST LONGER

Write for Pamphlet on "SUPERBILT" "A" Battery

General Dry Batteries of Canada Ltd.

News And Information For The Busy Farmer

Furnished by the Ontario Department of Agriculture.

Dates to Remember

Ottawa Winter Fair—Nov. 9th to 12th.

Royal Winter Fair, Toronto — Nov. 16th to 24th.

International Livestock Exposition and Grain Show, Chicago—Nov. 27 to Dec. 4th.

Guelph Winter Fair—Nov. 30th. to Dec. 2nd.

Exports of Canadian eggs to Great Britain in the export season which started recently are expected to aggregate in the neighborhood of one and one-quarter million dozen. The export season extends from the middle of September to the latter part of November and at the end of September about 9,000 cases—1,240-000 eggs—had gone forward.

The export trade at this season is made up of eggs laid in the spring which are held under refrigeration until shipping date. Saskatchewan, Manitoba and Ontario are the chief exporting provinces, with Quebec and Alberta making smaller shipments.

While exports of Canadian eggs to Great Britain are not large in comparison with shipments from some other countries they are, however, very well regarded and sell at a higher price than any other eggs of the same class on the British market.

Storing Vegetables

Keeping vegetables from the home garden for winter use is one way to save; those who have no gardens still save by buying fruits and vegetables at relatively lower prices in the fall and keeping them for later use when prices are higher.

Good vegetables can be kept in good condition for a long time with the proper temperature and the right degree of humidity or moisture in the air. With few exceptions, vegetables keep best at a temperature of about 32 degrees Fahrenheit. Root crops and leafy vegetables require a high degree of humidity.

The best storage conditions for the vegetables commonly stored may be summarized as follows:

Cool and moist: Beets, carrots, parsnips, salsify, turnips, winter radishes and celery.

Cool and moderately moist: Cabbage and potatoes. The atmosphere should be moist, but not enough to allow accumulation of water in drops upon the stored product.

Cool and dry: Onions and dry beans.

Warm and dry: Squashes, pumpkins and sweet potatoes.

A dirt floor usually provides more moisture in the air than a concrete cellar floor, and sprinkling the cellar floor helps to provide enough moisture in many cellars. Before storing vegetables, sort out carefully and discard any that are diseased or bruised.

Poor Seed Crops

As a result of the extreme dryness in the summer of 1936 and the lack of sufficient snow cover last winter, the 1937 clover seed crops in Canada are the poorest in many years. In fact, total failures are reported over large areas of Ontario and Juebec which normally produce large quantities of clover seed. This is particularly true of alsike in Ontario and red clover in Quebec. For Canada as a whole, the red clover seed production is not expected to exceed 10 per cent of normal, while alsike will be even less.

Because of its deep rooted character, alfalfa resisted last year's drought uch better, and considerable seed from the first cutting of the 1937 crop has been harvested in Ontario. There has been little seed, however, from second crop alfalfa.

A fair crop of sweet clover seed is also in prospect. Timothy seed production is about normal and with the substantial carry-ever from last year there will be no shortage of seed of this kind.

Fall Fertilizing of Pastures

The value of the application of fertilizers in the fall to pastures and alfalfa, and particularly to permanent pastures, is becoming more generally recognized. The fertilizers used for this purpose, being composed of phosphates and potashes, do not leech from winter snows and rains, and the plant food they supply is ready to give the desired results with the first growth in the spring. Further ,the fall application is a saving of time in the spring when so many other farm operations demand attention. The application may be made either before or after the freeze up.

The specially balanced fertilizers for this purpose recommended by the Provincial Fertilizer Boards are 0-12-6, 0-12-10, 0—12—15, 0—16—6, 0-16-10 and 0-16-12, to be applied at the rate of at least 300 pounds per acre. It would be wasteful to apply a complete fertilizer in the fall, that is, one containing nitrogen acid and potash, as most of the nitrogen would be lost by leeching or ammoniation before plant growth had started in the spring.

All previous records for entries and attendance were shattered at the 24th International Plowing Match in Fergus last week. Although the weather was not too favorable, 25,000 spectators were on hand the second day when 206 entrants participated.

John Capton of Oshweken Indian Reserve won the Mitchell F. Hepburn trophy and first place in Class One on the second day. He was one of eighteen Indians competing in the match in which were entered the best plowmen from many counties. Seventy tractors were pressed into service and 147 teams were entered in the events for team-drawn plows. Two tams ofoxen completed the field. The competitions on stubble were held on the Beatty Farm fields.

Henry Hammond, 93-year-old Haldimand County farmer, drove his oxen. While the Hagersville veteran ploughed with his ancient equipment, an 11-year-old boy from Brampton handled a tractor in competition with 34 entrants. He was the youngest ploughman on the grounds.

Thousands of fans followed Lemuel Vansickle of Jerseyville, as the 83-year-old plowman drove an oxen-drawn plow, 85 years old. Vansickle shaped his furrows with keen precision and, his eye on the guide stake, never wavered more than a fraction from the dead straight line of the stretch.

Twenty-six boys were entered in the class for contestants under 18 years of age. Donald Marquis 16, Sunderland, won first money The award for the best land turned by a Wellington County boy under 20 went to Eddie Shannon of Clifford. Sandy Hunter, Melanchton, won the T. Eaton Trophy for the best plowed land by a Dufferin County boy.

On Thursday, the third day, Fergus, was invaded by a crowd of 45,-000 people, the biggest crowd in the history of the plowing match. They lined all four sides of the Beatty farm, where the tests were held for competitive sod-turning, with boys entered in the intercounty junior match probably receiving the greatest support. Alex Black, Puslinch, grand champion for the past two years, won the George P. Graham Trophy. His brother, Leonard Black captured top honors in the class for walking plows in a field of 36.

OTTAWA WINTER FAIR

Hon. P. M. Dewan, Ontario's new Minister of Agriculture, is to open the Ottawa Winter Fair the evening of Tuesday, November 9th. As Mr. Dewan is well known in Eastern Ontario, is a native son of Osgoode Township and a farmer Kemptville Agricultural School Teacher, it is expected he will receive a hearty welcome when he officially opens Ottawa's big annual show.

The Winter Fair this year will be outstanding. Entries have already closed and show a big increase over recent years. The barns and exhibition space will be filled to overflowing. A big outside entry is assured for the evening Horse Show when the feature attraction will be the ride of the Royal Canadian Mounted Police as staged at New York and other big horse horse shows in the past year. There will be a special Remembrance Day Ceremony on Thursday evening and for Friday night His Excellency the Governor General will officiate.

MATILDA WOMENS INSTITUTE

The regular October meeting of the Matilda Women's Institute was held in the Memorial Hall, Brinston. Mrs. O. A. Irvine, president, presiding, Mrs. C. McMullin, secretary, and Mrs. Chas. Strader as special hostess. There was a good attendance. After the opening ode and creed. Roll call was answered by the donation of a homemade article as the name was called, these articles to be sold at a bazaar to be held at a later date. A small assessment was levied on each member to pay for the oil used in filling the hall floor before waxing A letter of apreciation was sent to Mrs. J. N. Bouck for the use of her home for reparing lunch for the plowmen at the West Dundas Plowmen's match, when the ladies served lunch. An invitation was received from the Chesterville Ladies Aid, inviting the institute players to stage their memodrama "Hobgoblin House" in Chesterville. Mrs. B. J. Shaver was appointed to interview the cast. Mr. A. McLean, representing the J. R. Watkins Co. gave an interesting demonstration with baking powder and extracts.

Mrs. Doug. Hanson, Mrs. A Peterson and Mrs. Stan Waddell, program committee for October, presented the following program: Vocal solo by Mrs. Chas. Strader, Mrs. Edgar Strader, piano accompanist; current events by Mrs. H. Houlahan; special address by Mr. Harvey Johnston on "Legislation."

It was moved by Mrs. Douglas Hanson and seconded by Mrs. A. Peterson and unanimously carried that a vote of thanks be extended to Mr. Johnston for his instructive address.

Mrs. C. Strader and her commitee served lunch.

HONOR IROQUOIS LADY ON 94th BIRTHDAY

On Saturday afternoon, Mrs. Jane Everett, King street, Iroquois, was honored on her 94th birthday. Mrs. Everett was 94 years of age on Sunday.

Mrs. Everett, formely Jane Shaw, daughtr of Mr. and Mrs. William Shaw of South Gower, married Elisha Everett, who predeceased her several years ago. She lived in the second concession of Matilda township for a number of years. After her husband's death she lived with her son and daughter on the old homestead and several years ago moved to Iroquois and has resided with her son, Homer B. Everett, King street, Iroquois. She received birthday cards and was the recipient of many beautiful gifts.

LOCAL AND GENERAL

Mr. John Dain and Mr. Perry Hess are visiting in St. Louis and Chicago. During their visit in St. Louis, they are being entertained by the proprietors of Purina Mills.

* * *

Miss Rhea Dagenais will hold a trousseau tea at the home of Mrs. Thomas Bowman on Thursday Nov. 4 in the afternoon from 3 to 5 and in the evening from 7 to 9 o'clock. All friends and customers are cordially invited.

* * *

Miss Agnes Kingston, on Monday last, underwent an operation for appendicitis at Brockville General Hospital. Miss Kingston is reported to be recovering favorably.

* * *

Mr. and Mrs. Thomas Hunter of Prescott announce the engagement of their only daughter, Mary Em—ma. to George Wallace Renwick, of Iroquois. the marriage to take place early in November.

* * *

Thursday night, robbers broke into the Morrisburg Feed and Produce Co.'s warehouse near the C.N.R. tracks, gaining entrance through a window on the south side of the building. The safe, which did not contain any money, had been left open, but it was found to be locked this morning by Mr. Lorne Mattice, an employee who discovered the attempted robbery. The robbers got nothing for their work.

* * *

Upon hearing a strange noise below her window at midnight on Monday last, Mrs. Harry Meikle looked down and saw two men attempting to gain entrance to Burn's Drug Store. Mrs. Meikle immediately telephoned Traffic Officer Eugene Rose, who lives nearby, and the constable slipped up on the "pair" through a back alley. Drawing his gun, Mr. Rose held the two robbers until the arrival of Town Constable Clare Biccum. The robbers were taken to Cornwall Jail, and will appear before Magistrate McCormick here today (Friday.)

* * *

The funeral was held at Morrisburg on Thursday afternoon of John Russell La Salle, 63, native of Russell, who died in a Kingston hospital Tuesday night. He was the son of the late Peter LaSalle and followed his trade as painter and decorator in Morrisburg for a number of years. His wife, the former Anne Porter, predeceased him. Surviving him are two brothers, namely, Frank La Salle, of Toronto, and Ezra La Salle of Vancouver, B.C.

* * *

Suffocated as he slept in bed, 80 year old Lawrence Dufresne, of Lancaster, about 16 miles east of Cornwall, died yesterday afternoon when flames swept the residence of Mr. and Mrs. Arthur Curriere, where he resided. Coroner T. O. McLaren, after an inquiry, said there would be no inquest. He attributed death to suffocation, although the aged man's body had been considerably scorched by the flames.

Mr. and Mrs. L. F. Acres and daughters, Beverley Ann and Janet Faye of Ottawa, spent Sunday at the latter's home, Mr. P. P. Reddick.

* * *

Died—At her home, Iroquois, on Tuesday, Oct. 25th, Christie Anna Armstrong, in her 73rd year.. Funeral was held to St. John's Anglican Church on Thursday at 1.30 p.m.., with interment in St. John's cemetery.

FULLER BRUSH COMPANY

has opening for dealer in Morrisburg and surrounding towns and villages. $25.00 to $30.00 weekly with good opportunity. Write now! 56 Sparks St., Ottawa. ac

---

PRIZES ARE PRESENTED TO GRADUATING NURSES

The twenty-seventh annual graduating exercises of the Ontario hospital training school for nurses took place in the Brockville hospital auditorium which held a capacity audience of local citizens, relatives and friends of the graduates and members of the staff. Dr. C. S. Tennant. medical superintendent, was chairman and the address to the graduating class was delivered by Rev. Dr. F. E. Malott. Dr. G. W. Kells, assistant superintendent, administered the Florence Nightingale pledge, and Rev. David Grav delivered an address.

The medal winners were: Gold, medal, highest standing, final year, Miss Mary Helen Robertson, Iroquois.

Silver medal, highest standing, intermediate year, Miss Mabel V. Saunders, Brockville.

Bronze medal, highest standing, junior year, Miss Erma J. Cross, Calabogie.

Special prize, highest standing in province, graduating year, Miss Mary Helen Robertson, Iroquois.

Valedictory address, Miss Clorinthe A. Poland, Prescott.

WM. BRYDGES CASTLEMAN

William Brydges Castleman passed away at his home in East Williamsburg Thursday, at 9 a.m., Oct. 21st, 1937, aged 82 years and seven months and five days. Deceased was a son of the late Gordon Castleman and his wife Frances Brydges; he was born at East Williamsburg, March 14th, 1885. He suffered a paralytic stroke about thirteen years ago, and remained an invalid until his death. When a boy he learned the brickmaking business with his father, later entering into partnership with his brother, the late Allan Castleman.

The firm was known as Castlemen Bros., afterwards acquiring the business himself which he conducted for a number of years. The late Mr. Castleman was a life-long and highly respected citizen of the township of Williamsburg, and was esteemed by all who knew him.

He was twice married, his first wife being Ida Nudell who predeceased him in 1884. To this union was born a daughter, Ada, now Mrs. Walton Baker of East Williamsburg. His second wife was Annie A. Summers. This union was blessed with two children, A. Milton at home and Eileen, now Mrs. Andrew Burt, of Wales. He also leaves two brothers, Dr. A. L. Castleman of Los Angeles and John G. Castleman, Regina, Sask.

The funeral was held from his late residence to St. John's Lutheran church, Riverside. Services at the church and graveside were conducted by the Rev. C. N. Cronmiller of St. Peter's Lutheran church, Williamsburg. The remains were conveyed to St. John's cemetery and laid to rest in the family plot. The pall bearers were Harvey Wells, Frank Naidow, Ross Hess. Clark Garlough, Edward VanAllen and Saxon Hess.

Relatives from a distance who attended the funeral were Mr. and Mrs. Andrew Burt, Gerald and Edith Burt, Mr. and Mrs. John Bowman, Wales, Mr. and Mrs. Reuben Summers, Middleboro, Mass.; Mr. and Mrs. Arthur Wells, Syracuse, N.Y.; Mr. and Mrs. A. Larin, Montreal; Mr. and Mrs. Thos. Holland, Mr. and Mrs. Stanley Gallinger, Massena, N.Y., Mr. and Mrs Samuel Summers, Mr. and Mrs Frank Rombough, Mrs. Frank Roberts, Cornwall; Mr. and Mrs. Adam Gainer, Winchester, Mrs. Christena Hogaboam, Mr. and Mrs Frank Hogaboame, Cassbridge; Mr and Mrs. George Summers, Mr. and Mrs. Ralph Summers and Howard, Mr. and Mrs. Lorne Summers, Aultsville; Mrs. A. McDonald, Riverside, Mr. and Mrs. Solomon Casselman, Mrs. Emma Wells, Mrs. Alice Tupper, Morrisburg.

Floral tributes included, a cross from his wife, wreaths from Mr. and Mrs. A. Milton Castleman, Mr. and Mrs. Andrew Burt, Sprays from Mr and Mrs. Walton Baker, Mrs. Edith Hockin, Mr. and Mrs. Chester Crawford, Dutton, Ont. Mr. and Mrs Harold Shaver, Montreal.

MRS. JOHN HAGGINS

The funeral of Mrs. John Haggins of Winchester, was held from the home of her brother, Milton Fennell, Cameron avenue, Winchester, to the United church at Kars, where service was conducted by Rev. W. S. Atchison, pastor of the Winchester United church. Following the service, burial was made at Rideau Vale cemetery.

Deceased, whose maiden name was Miss Melissa A. Fennell, was born near North Gower 73 years ago, a daughter of the late Richard Fennell and his wife, Eliza Moffatt. In 1919 she was married to John Haggins and took up residence at Cottham in Essex county. Following her husband's death in 1931, she returned to this district and, for the past two years, had resided with her brother, Milton Fennell, of Winchester.

She was a member of Cottham United church and took an active part in the work of the Women's Missionary Society.

Deceased had always enjoyed good health until a couple of weeks before her death, which occurred at the home of her cousin, Ernest Fennell, North Gower, where she had gone to visit only a month ago.

She is survived by one brother, Milton Fennell, of Winchester, and a number of cousins.

RADIO

All makes of radios repaired by graduate radioneer. Reasonable prices. Corner of 1st Street and Highway No. 31, Morrisburg. bp

---



Order now from
THE MORRISBURG LEADER



MORRISBURG CHURCHES

ANGLICAN CHURCH

Sunday, Oct. 31—
St. James Church, Morrisburg:
8.00 a.m., Holy Communion.
9.45 A. M., Sunday School and Bible Class.
11.00 a.m., Matins.
7.00 p.m., Evensong.
Holy Trinity Memorial Church—
1.30 p.m., Sunday School.
2.00 p.m., Evensong.

LUTHERAN CHURCH

St. Paul's, Morrisburg—
11.00 a.m., Sunday School.
7 p.m., Service.
8 p.m. Joint Congregation meeting.
Rev. C. R. Cronmiller.

ANGLICAN CHURCH

Sunday, Oct. 31—
St. James Church, Morrisburg.
8.00 a.m., Holy Communion.
9.45 a.m., Sunday School and Bible Class.
11.00 a.m., Matins.
7.00 p.m., Evensong.
Holy Trinity Memorial Church—
1.30 p.m., Sunday School.
2.30 p.m., Evensong.

UNITED CHURCH OF CANADA

Rev. R. D. Smith, Minister.
Sunday, October 31st.
10.30 a.m.—Morning Worship.
"The Sacrament of the Lord's Supper will be administered at this service.
Sunday School and Adult Bible Classes.
7 p.m. Sermon—"Taking Jesus Seriously."

UNITED CHURCH NOTES

Last Sunday evening a large congregation took part in the Young People's Service when the officers of the Y.P. Union were installed. Mr. Ralph Froats took charge and spoke concerning Young People's Work. Miss A. Cameron led in Prayer and Mr. J. MacWilliams read the Scripture. The Assembly Hall was filled after the evening service when the Sunday School were hosts to the congregation at the Friendly Hour. Miss Patricia Cochrane sang, Mr. Epplett and Mr. Bill Coons gave an instrumental number and Miss Patricia McIntosh recited. Rev. R. D Smith presented, by means of lantern slides, "Michael O'Halloran"

Next Monday evening at 7.30 the Young People are having a Halloween Party. A. Y. P. are invited to this event.

The C.G.I.T. started its programme last evening with a supper. Over 30 girls attended this and gave evidence of a very promising year in this splended training for girls. They will meet next Thursday at 7 o'clock.

Next Tuesday, at Shanly a Conference for United Church Sunday School workers will be held. Leaders from Ottawa will be present and a day of inspiration and help for Sunday School leaders is planned.

A Tuxis Square for older boys is being formed. This will meet on Tuesday evening at 7 o'clock.

7.30 p.m. is the hour on Wednesday for the meeting for Prayer and Study. All are invited to this.

Coming Nov. 29th under auspices of Choir and Young Peoples the famous Toll Brothers. One of these brothers will tell the story of how they hitch hiked round the world.

NO PRICE IS BIG ENOUGH TO BUY BACK GLASSES FROM THOSE WHO HAVE BENEFITTED BY THEIR USE

J. MILES WHITTEKER

Optometrist,

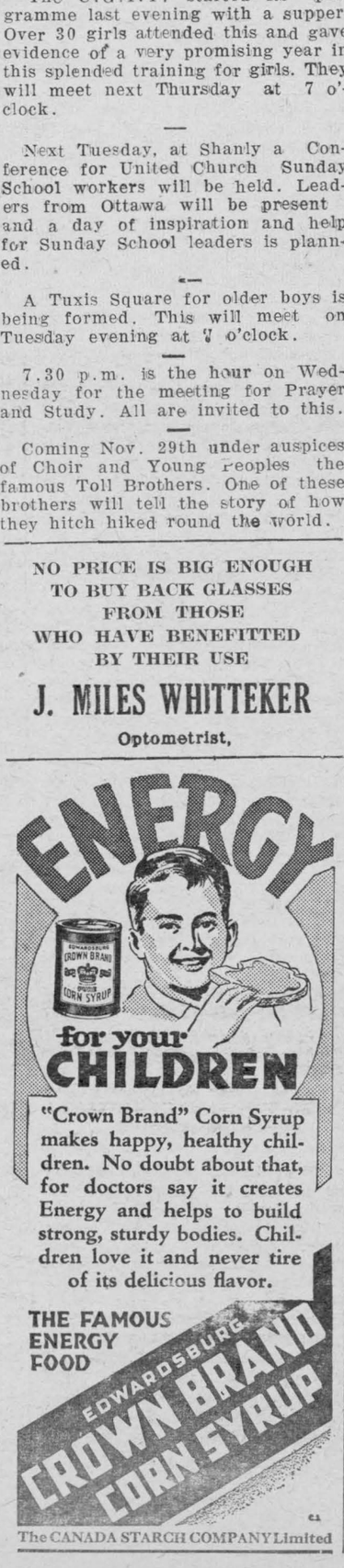

The Morrisburg Leader

SUBSCRIPTION RATES

$1.50 per year, in advance, to any address in Canada; when not paid within three months, $2.00 per year to any address in Canada. Foreign subscriptions, $2.00 in advance. All subscriptions date from the first day of the month.

ADVERTISING RATES

Display, or open advertisements, one insertion, 50c per inch; second and following insertions, 35c per inch; 200 inches and over, by contract, not over one year, 20c per inch.

200 inches or more must be reserved at time of making contract in order to earn the 20c per inch rate, and no rebate will be allowed the advertiser, should 200 inches or more be taken out within one year, without having been reserved by contract.

Should the advertiser fail to take out the number of inches contracted for, the amount of space used will be charged at the regular card rate in force at the time of making contract.

Lost, Found, To Let, Wanted, Articles for Sale, etc., 5 lines and less, first insertion, 50c; each subsequent insertion, 35c.

Government, Legal and Municipal Notices, By-Laws, Election Readers, etc., 15c per line for the first insertion; 10c per line for each subsequent insertion; 12 lines to the inch.

Advertisements ordered for insertion will be published until instructions are received to discontinue same.

Notwithstanding anything to the contrary that may appear in any contract, cuts left in our possession more than 30 days after date of insertion, will be destroyed.

THE LEADER PUBLISHING CO.,
Leo. Laurin, Ed. & Mgr.
Morrisburg, Jan. 1st, 1937.



FOR SALE

One McCormick Corn Binder; 2 Ensilage Cutters; 1 General Purpose Farm Wagon; 1 General Purpose Horse.

P. E. BECKSTEAD & SON,
Williamsburg.

THE RAMSAY COMPANY

Registered Patent and Trade-Mark Attorneys.
Free Information, any Country.
273 Bank Str., OTTAWA, CANADA.

GENTS' MADE-TO-MEASURE SUITS

Style, Fit and Workmanship guaranteed; also Ladies' and Gents' Suits Dry Cleaned at reasonable prices.

Alterations done. It costs no more for Good Workmanship—at my residence, "Stevilla Tourist Home."

FRANK STEWART,
Tailor,
Morrisburg — Ontario.

DR. CURRIE
DENTIST
Office over Bradfield's---Phone 150
MODERN X-RAY EQUIPMENT

E. STUART THOM
Fire, Life, Casualty, Automobile
Insurance
MORRISBURG — ONTARIO.

ARTHUR FLYNN
BARRISTER, Etc.
MORRISBURG - ONTARIO

R. F. LYLE, K. C.
Barrister, Solicitor, Notary, Etc
Solicitor for Village of Morrisburg
Barry Block, Main Street,
MORRISBURG -- ONTARIO

IRWIN HILLIARD, K. C.
BARRISTER, SOLICITOR, Etc.
Bank of Montreal Building
MORRISBURG - ONTARIO

A. D. CREWSON, M.D., C.M.
EYE, EAR, NOSE and THROAT
Office Open: 9-12; 1-5; Sat. 9-12
(McGILL) L.M.C.C.
OFFICE
122 Sydney Str., CORNWALL.
MORRISBURG
Tuesday Evenings from 7.00 p.m.

The cost of a funeral service is always a matter of your own desire. And to every service, large or small, we bring the same safe, modern equipment, and thoughtful, experienced direction.
Out-of-Town Calls Anywhere No Extra Charge.

W. O. DIXON
FUNERAL HOME
Mr Earl Gordon in charge.
Phone Morrisburg 179.
Phone Chesterville 31.

Our Correspondents

WILLIAMSBURG

Mr. and Mrs. Ross Becker of Vars were recent guests of Mr. and Mrs. Claude Casselman.

Mr. and Mrs. John Adams of Brinston, Mrs. Isaac Seeking and Miss Evalyne Barkley were Sunday guests at Sunnybrook.

Mrs. Reuben Casselman spent Tuesday visiting at the home of Mr. Melvin Barkley, Morrisburg.

Mrs. L. Foster was a guest of her parents, Mr. and Mrs. John Marcellus one day this week.

Miss Audrey Strader was a guest of Miss Evelyn Cook on Wednesday evening.

Mrs. Edgar Alguire, the Missses Eugene, Ellen and Maxine Alguire, and Mr. Claire Alguire spent the week-end with friends at Syracuse.

Miss Ruth Locke entertained a number of her school friends to 6 o'clock dinner on Wednesday evening.

Rev. and Mrs. C. A. Adey and Miss Marion are visiting friends in Boston, Mass., for a few days.

Mr. and Mrs. L. Brown and daughters, Bessie and Helen, were Sunday guests of Mr. and Mrs. J. D. Beckstead.

Mr. John F. Casselman spent Thursday in Ottawa.

Miss Mary Strader was a week-end guest of Miss Madge Wells.

The Misses Edna McIntosh and Lea McMillan of the Ottawa Normal School spent the week-end at their home here.

Guests for a six o'clock dinner on Sunday, October 17th, at the home of Mr. and Mrs. Geo. B. Wingard, were, Mrs. Albert Montgomery and Mr. and Mrs. Presley Montgomery of Pittston, Mrs. Etta Alguire, Mrs. Clara Alguire and Mr. and Mrs. Ross Wingard of Williamsburg.

STRADERS HILL

Mr. and Mrs. Mason Hanson had dinner Monday at Mr. Wilbert Strader's.

Miss Audrey Strader spent Tuesday night with Miss Jean Strader.

Mrs. Clifford Wylie an dchildren of Toyes Hill, spent a couple of days this week at Mr. Herbert Hanson's.

Miss Ruth Strader had tea Tuesday evening at Mrs. George Robinson's at Williamsburg.

Mrs. Lloyd Miller, of Dixons, spent the week at Mr. Herbert Hanson's.

Mr. Arthur Cooke of Hansville, and Miss Olive Cooke of Cardinal, spent last week-end with Mrs. A. Cooke and children.

Miss Faith Seeley, of Rowena, spent Wednesday night with her teacher, Mr. Mahlon Strader, at his home here.

Mrs. Herbert Hanson returned home after having spent some time with friends in U.S.A.

Mr. and Mrs. Wilfred Henophy of Williamsburg spent Sunday with Mrs Blanche Hanson.

Mr. and Mrs. Cecil Hanson and Edward had dinner Sunday with Mr. and Mrs. Arthur Whittaker and family.

Misses Ruth and Doris Strader entertained the choir of Dundela United Church at their home on Thursday evening.

Mr. Harold Helmer of Winchester, had dinner Saturday at Mr. Bernice Strader's.

Miss Nina Casselman spent Friday evening with her aunt, Mrs. J. D. Deeks at Farren's Point.

CHURCH ROAD

Mr. and Mrs. J. Arthur Wells of East Syracuse spent the week-end with friends here.

Miss Edith Black, Colquhoun, is spending some time with Mr. and Mrs. Ralph Schwerdfeger.

Mr. and Mrs. Matthew Marcellus of Aultsville, called through here on Monday

Mr. and Mrs. Roy Phillips of Warren, Ohio, spent the week-end with Mr. and Mrs. Calvin Bouck.

Mr. and Mrs. R. J. Schwerdfeger called on Mrs. Ralph Schwerdfeger on Sunday, also Mr. T. Barkley, who is still confined to his room.

Mr. and Mrs. Albert Bowman of Chesterville, spent Wednesday at Mr. Grant Bowman's.

A large number attended the miscellaneous shower on Tuesday evening for Mr. and Mrs. Wm. Froats.

Messrs. Wm. Dafoe, Wm. Henophy and D and C. Swerdfeger spent Wednesday at the Rideau.

Mr. and Mrs. M. J. Beckstead and family of Wales visited friends here on Sunday.

NOTICE TO CREDITORS

In the Estate of Charles Edward Watson, deceased.

All persons having claims against the Estate of Charles Edward Watson, late of the Township of Williamsburg, in the County of Dundas. Retired Farmer, who died on or about the 15th day of October, 1937, are hereby notified to send to the undersigned full particulars of their claims duly verified on or before the 30th day of November, 1937, after which date the assets of said Estate will be distributed amongst the parties entitled thereto, having regard only to the claims of which the undersigned shall then have notice.

Dated at Morrisburg, this 25th day of October, 1937.

R. F. LYLE, K.C.,
Solicitor for Executors.

cc

PAYNE VALLEY

Mr. and Mrs. George Eastman, of Lunenburg, spent Sunday with Mr. and Mrs. Harold Cameron.

We are sorry to learn of the illness of Elaine Cameron, daughter of Mr. and Mrs. Harold Cameron. We hope for a speedy recovery.

Mr. and Mrs. Edwin Vincent, of Massena, and Mr. and Mrs. Dalton Saddlemire of Williamsburg, spent Sunday with Mr. and Mrs. George Eligh.

Mr. and Mrs. Jim Merkley and daughter, of Chesterville, Miss Lillian Taylor, of Grantley and Mr. and Mrs. Johnny Bush, Finch, called on Mr. and Mrs. Albert Bush on Sunday.

Mr. and Mrs. Harold Cameron were in Cornwall on Monday.

Mr. and Mrs. George Eligh and Mr. and Mrs. Hughie Cameron and family spent Monday with friends in Cornwall.

Mr. and Mrs. Hugh McMillan, of Beachburg, are visiting the former's brother, Jim McMillan, and Mrs. McMillan, and sister, Cassie and other friends.

Mr. and Mrs. Jim McMillan and sister, Cassie, and Mr. and Mrs. Hugh McMillan spent Sunday with Mr. and Mrs. Angus McMillan of Finch.

Ernest Alkins and daughter, Hazel of Rochester, N.Y., visited Mr. and Mrs. Dan Campbell on Wednesday.

Mr. and Mrs. Dan MacKenzie and sons, Ronald and Gordon of Massena, spent the week end with Mr. and Mrs. Dan Campbell.

John Bush called at the home of Mr. and Mrs. George Eligh one day last week.

GALLINGERTOWN

Mr. and Mrs. Delmar Wilson, whose marriage took place on October 16th, were guests of honor at the reception and miscellaneous shower at the home of Mr. and Mrs. E. Gaulin on Friday evening. More than 70 guests were present, and a pleasant social evening was spent in games and dancing. An address was read to the guests of honor by Miss Hilda Lennox, and some lovely gifts presented to both. Both Mr. and Mrs. Wilson responded to the address, thanking their friends for the kindness shown them Afterwards ssupper was served.

Mr. and Mrs. Charles McNairn spent Sunday guests of M. Prestly and daughters, Nellie and Norma.

Mr. and Mrs. Roy Boprey and son returned home on Sunday, after spending a few days with Mr. and Mrs. Simeon Crites.

Mrs. Jack McConnell is spending a few days with Mrs. Willis Wereley, who is ill. We hope that she will soon recover.

Mr. and Mrs. William Southworth spent Tuesday in Cornwall.

Mr. and Mrs. Russell Campbell and children and Mr. Darwin Weegar spent Tuesday guests of Mr. and Mrs. Clair Gallinger of Cornwall.

Mr. and Mrs. Jack McConnell spent Monday guests of Mr. and Mrs. Willis Wereley.

Mr. and Mrs. David Alguire and daughter, Mary, were the Sunda guests of Mr. and Mrs. Geo. McClean, 24 Maple Avenue, Cornwall.

Cecil Wilson, accompanied by Mrs Frank Lennox and Miss Hilda Lennox. Mrs. A. Wilson and Mrs. Delmar Wilson, spent Thursday in Cornwall.

Rev. Mr. Strange of Aultsville called at the home of Mr. and Mrs. Simeon Crites on Friday last.

Mr. and Mrs. Ralph Cook, of Cornwall, and Mrs. George Cook, of Brockville, spent Wednesday afternoon guests of Mrs. Margaret Bryan and Mrs. E. Gaulin.

Mr. and Mrs. Delmar Wilson of Williamsburg, spent a few days with Mr. and Mrs. E. Gaulin.

CEDAR GROVE

Mr. and Mrs. Fred Dafoe wer guests of Mr. and Mrs. Watson and family, Lunenburg, Sunday.

Miss Marion McConnell of Gallingertown is spending this week with Mr. and Mrs. Maurice Tuttle.

Visitors on Sunday of Mr. and Mrs. W. A. Wereley were Mr. and Mrs. W. Dafoe and Connie, Mr. and Mrs. J. Wells and family, Aultsville.

Mrs. I. Black, who spent the past ten days with Mr. and Mrs. Maurice Tuttle returned home Sunday.

Miss Dorothy Swerdfeger, Second Concession, is the guest of Miss Greta Dafoe.

Mr. and Mrs. Frank McConnell were recent guests of Mr. and Mrs. Merton Collinss, Osnabruck Centre.

Mr. and Mrs. Garnet Dennison, Miss Greta Dafoe spent Sunday with Mr. and Mrs. C. Swerdfeger, Second Concession.

Mrs. C. F. Dafoe, Mrs. Frank McConnell visited Mrs. Garnet Gallinger, Gallingertown, Thursday.

WANTED

Girl or Elderly Woman preferred, to do General House Work. Apply to

J. C. YOUNG,
R. R. No. 1
Farrans Point.

FOR SALE

In order to wind up the estate of the late Emma Casselman, large dairy farm for sale; concession 5, Williamsburg, near King's Highway 31—large new barn—fine home—good soil. Stock and machinery if desired—106 acres.

Edgar Whitteker, Williamsburg, Ontario, executor, or to Arthur Flynn, Morrisburg, Ontario, Solicitor. tf

MRS. C. BROWN

The Citizens of Winchester learned with regret of the sudden passing of Mrs. Claire Brown at her home on Main street east. Deceased was in her 36th year, and was formerly Miss Lilliar Agnes Farmiloe, daughter of Fred Farmiloe and his wife, Fanny Lasalle, of Morewood. Following her marriage to Claire Brown in 1917, she took up residence in Winchester, where she was well known and highly respected. She was a member of St. Paul's Presbyterian church and of the various ladies' organizations.

Besides her husband and parents, she leaves three sons, Robert, Fred and Ralph Brown; four daughters, Mary, Alice, Annie, and Lillian agnes an infant born shortly before the mother's death; two brothers, Grant Farmolie of Morewood and Geirge Farmolie of Chesterville; four sisters, Mrs. Alvin Lasalle, Chesterville; Miss Myrtle Farmiloe, Chesterville, Miss Monica Farmolie of Winchester.

The funeral was held on Tuesday afternoon from the family residence to St. Paul's Presbyterian church, where service was conducted by the pastor, Rev. W. D. Turner. Interment was in Maple Ridge cemetery.

COURSE IS PLANNED FOR MALE NURSES

Plans for the inauguration of a course for male nurses are being completed by the Ontario Department of Health at the Ontario Hospital at Whitby.

The course will lead to the granting of certificates equal to those now conferred upon female nurses. Opening such a course is expected to take care of the present shortage of nurses willing to work in mental hospitals.

For some time, it is said, orderlies have been undertaking duties which would ordinarily fall to qualified nurses. Particular emphasis will be placed upon the study of diseases peculiar to men. Following the period at Whitby, the men will be transferred to general hospitals to gain experience in general nursing.

MRS. HUGH SHAW, ELMA DIED AT AGE OF 81 YEARS

On Friday, Mrs. Hugh Shaw, an aged and respected resident of Elma, passed away after ailing from a cold for a few days and being confined to her bed for a week. Recovering from a long illness last winter, Mrs. Shaw had enjoyed the warmth of summer and had made several visits to relatives and friends, and had attended meetings of the church women's organizations that she loved so much.

In September Mr. and Mrs. Shaw celebrated their 63rd wedding anniversary. Mrs. Shaw was born in Mountain township 81 years ago and lived in that township the greater part of her life.

The funeral was held on Monday, and was conducted by Rev. Robert S. Smith, B.D., pastor of the United church of which Mrs. Shaw has been a member for many years. The hymns "Peace, Perfect Peace," and "Asleep in Jesus" were sung, and "The Old Rugged Cross" was sung as a quartette by Mrs. Bernice Barkley, Mrs. R. S. Smith, Mr. Reg. Barkley and Mr. Donald McMartin.

The pastor preached from the text "God Is Love" a favourite text of the deceased. During the course of the sermon, Rev. Mr. Smith reminded the congregation of the beautiful traits of character in the life just ended. Her regular attendance at worship in the House of God and at the sacraments, her love for the Women's Association and the Women's Missionary Society, and her genial spirit of good-will among her neighbors, and urged a following of her example. Mr. Smith was assisted in the service by Rev. Donald Morrison, B.D., of Hallville.

Interment was in the beautiful South Gower cemetery, the bearers being Messrs. Adam Barkley, John Armstrong, Oscar Beckstead and Mahlon Becksted.

CHURCH OBSERVES 54th ANNIVERSARY

Impressive service attended by large congregations marked the 54th anniversary of the Winchester United church which was observed on Sunday. The special speaker for the occasion was Rev. R. J. Mutchmore, associate secretary of Social Service and Evangelism of Toronto. He was introduced by the pastor, Rev. W. S. Atchison. Prior to his sermon, Mr. Mutchmore presented leadership training certificates to Luella Allison, Evelyn Erratt and Willis Robinson, workers in the Sunday school.

The choir under the direction of Mr. F. Johnston, rendered special music at both morning and evening services.

The Presbyterian and Baptist churches having withdrawn their services to attend the United church on this occasion, their respective ministers, Rev. W. D. Turner and Rev. H. Wood, assisted Rev. Mr. Mutchmore at the evening meeting

On Monday evening an anniversary dinner was served by the Women's Association and was attended by over 400 people. A program was presented in the church auditorium, with Rev. W. S. Atchison as chairman. During the program addresses were given by Rev. Mr. Mutchmore, Rev. H. Wood, Rev. W. D. Turner and Rev. W. S. Atchison, who spoke on behalf of Rev. G. O. Davies rector of the Anglican church, who was unable to be present, but sent greetings. Two vocal solos were contributed by Mrs. J. F. Dingman, while Mrs. H. Wilkins also sang. A cornet solo and a violin solo, by Wendell Atchison, were also well received. Mr. F. Johnston was the accompanist.

During the evening, Rev. W. R. McKay of Ottawa, extended felicitations from the Baptist congregations in that city.

W. M. S. MEETING

Delegates were present from auxiliaries at Chesterville, Morewood, Elma, Colquhoun, Williamsburg, Winchester, Harmony, White Church and Robertson, at the sectional meeting of the Women's Missionary Society, held in the White Church, near Iroquois, on Friday. Mrs. F. Mullen, president of the White Church W. M.S., presided.

Opening devotions were conducted by Mrs. W. S. Atchison and Mrs. Frank Davidson, of Winchester, after which the president welcomed the delegates. This was replied to by Mrs. Charles Adey, of Williamsburg. The secretary's report was presented by Mrs. George Raeburn of Chesterville.

The speakers for the occasion were Miss E. Brown, R.N., of Ethelbert Man., and Miss Ida McKenzie of Montreal. They were introduced by Mrs. R. A. Peterson, and both delivered interesting addresses on W.M.S. topics.

An octet from Morewood, composed of Mesdames S. Barrington, H. Popplewell, Allan Loucks, James MacMillan, Charles Gardner, and W. Fetterly and Miss Olive Craik, rendered a musical selection under the direction of Mrs. F. Bezanson, also of Morewood.

The report of the branch meeting, recently held at Montreal, was given by Mrs. W.S.L. Merrill of Morrisburg, after which a paper, "Church and Home" was presented by Mrs. R. C. Tait of Chesterville.

Afternoon Session

Mesdames Wm. Steele and C. Robinson, of Winchester Springs, conducted devotions at the opening of the afternoon session.

"Tasks of the Church" was the title of an address delivered by Mrs. R. S. Peterson, president of the Dundas-Grenville Presbyterial. This was followed by a vocal duet by Mrs. Chas. Adey and Mrs. M. Merkley of Williamsburg, accompanied by Miss Annie Walker of Winchester.

An address on Temperance by Mrs. Irwin Hilliard of Morrisburg, and a questionaire conducted by Mrs A. B. Allison, of Morewood concluded the program of the session.

The report of the courtesy committee was presented by Mrs. R. Colquhoun at the close of the meeting. Over 80 delegates were present.

IN MEMORIAM

In loving memory of my dear mother, Mrs. John Courtney, who passed away, October 26th, 1928

A silent thought, a secret tear.
Which keeps mother's memory ever dear.
Time takes away the edge of grief.
But memory turns back every leaf

Ever remembered by daughter,
BLANCHE.

Measure Your FEED COSTS by Results FEED PIONEER

"BIG 3" LAYING MASH
SPECIAL HATCHING RATION
FATTENING MASH
WEANLING PIG RATION
HOG GROWER
HOG FINISHING RATION
PORK PRODUCER (Concentrate)
CALF MEAL
DAIRY RATIONS
STEER FATTENER

ASK YOUR DEALER FOR-
PIONEER FEEDS

Becksted & Rae



Phone Your Order
DAY - - 79
NIGHT - 251

Fresh Pork Reduced This Week.

Lean Side Pork, lb.	17c
Front Hocks for soup 2	25c
Shoulder Chops lb.	19c
Loin Chops, lb.	22c
Loin Roast, lb.	20c
Pork Steak, lb.	20c
Boiled Ham, lb.	55c
Middagh's Sausage, lb.	15c
Dill Pickles lge. btl.	23c
Smoked Fillets, lb.	17c
Codfish, 1 lb pkg	20c
Loaf Sugar, 2 lb pkg.	20c
1 lb. Stroud's Tea	75c
Brown Betty Tea Pot FREE.	

Fresh Juicy Prunes. Any Size you wish.

80-90's, 3 lbs.	25c
60-70's, lb.	10c
50-60's, 2 lbs.	25c
20-30's, lb.	15c
18-24's, lb.	17c
Blk. P'nut. Butter, 2 lb	25c
Mild Canadian Cheese lb.	19c
Salted Peanuts, 2 lbs	25c
Whole Peas for Soup lb.	6c
Corn Syrup, 2 lb. tins	19c
5 lb. pails	42c
10 lb. Pails	80c
Sauerkraut, large tin	10c
Pumpkin large tin	10c

REDDICK'S GROCERY

PHONE 75 — ORDERS DELIVERED

3 CORN FLAKES WITH DISH 25c

LARGE OXYDOL & 3 CALAY SOAP 29c

RUM & BUTTER TOFFEE Special lb. 15c

CHOICE QUALITY PEAS, CORN or TOMATOES 2 for 19c

2 lbs. Tapioca	19c	5 Sardines	25c.
4 lbs. Rice	25c	2 Beans	19c
2 lbs. Raisins	23c	3 Salmon	25c
4 lbs. Macaroni	23c	2 Old Dutch	23c
2 lbs. Cakes	25c	3 Matches	23c
1 Heinz Catsup	17c	4 Handy Ammonia	23c
20 lbs. Sugar	1.15	6 Bars O K Soap	23c
24 lbs. Flour	1.10	6 Bars Hand Soap	25c

ASSORTMENT OF CHINAWARE, Each 10c



You'll be surprised at the number of people who really want you to have a telephone. Many of them don't even know you but they're interested nevertheless because of what *your* telephone means to *their* service. Too few telephones curtails service and the value of each individual instrument as well. The more telephones in service, the greater the value to each user. From the viewpoints of both service cost and service scope, every farmer is interested in seeing that every other farmer has a telephone.



NEW LOW RATES
for farm telephone service
are now in effect!

Picadilly THEATRE
Williamsburg

THIS FRIDAY AND SATURDAY, OCT. 29-30

"RUSTLER'S VALLEY". Another thrilling episode with Bill Boyd George Hays, Russell Hayden and Stephen Morris.

ALSO, the first chapter of the sensational Frank Buck Jungle Menace Serial, "RIVER PIRATES" with Sasha Siemel, the tiger man, Reginald Denny, Charlotte Henry, Esther Ralston, William Bakewell and many other Terrifying adventures torn from the heart of cruelest Asia—packed with drama, romance and comedy.

NEXT MONDAY and TUESDAY, NOV. 1—2

"PARNELL" with Clark Gable as the daring leader of a daring nation. He yielded power and position, life itself, for the love of another man's wife. Unquestionably his greatest role, more dramatic than Blackie Norton in "San Francisco", more powerful than his Fletcher Christian in "Mutiny on the Bounty". And Myrna Loy is perfect for the celebrated co-starring role, the girl for whom he surrendered the destiny of a nation.

WEDNESDAY and THURSDAM, NOV. 3—4

"EASY LIVING" with Edward Arnold, Jean Arthur and Ray Milland in a grand all laugh picture. It's the funniest picture of the year—its all-around, all-audience amusement. We shall present for these two days also matinee and evening. "The Three Swing-Copators" in person. Stage radio and screen artists with their $3000.00 worth of musical instruments on the stage. See the latest in elctrical instruments—hear a guitar actually talk—be sure to see and hear the Three Swing Copators who offer $500 to anyone who can duplicate their performance on the stage.

FRIDAY and SATURDAY, NOVEMBER 5—6

Double Bill 1st Feature—"THAT MAN IS HERE AGAIN"" with with Hugh Herbert which promises to be excellent entertainment.

Also "Arizona Days" starring the famous "COWBOY MINSTREL" Tex Ritter, in a thrilling romance of the New West.

Of Special Interest to Women Readers

Orange Pekoe Blend

"SALADA" TEA

515

HOSTAGE HEIRESS

By DAVID DRESSER

Janet Duane, millionaire's daughter, gives a party one night aboard her father's palatial yacht, anchored off Miami. Gregory Gason tricks her into being lef behind wih him when the guests are taken ashore. The only other persons aboard are a crippled wtachman and Janet's Negro maid. Meanwhile, "Dusty" Lanion, lawless adventurer, has laid plans to seize the yacht to carry arms and ammunition to Cuban revolutionists. Believing the boat to be deserted, except for the watchman, who has been bribed, Dusty and his mean are about to board her.

CHAPTER VIII

It was late in the evening. Lights still blazed in the Duane office. Two wires were kept clear to Miami, and an army of clerks were busy receiving and filing messages.

Cyrus Duane still sat at his desk. He looked haggard. Fear had sucked away his strength, and uncertainty had undermined his arrogant assurance.

He looked up quickly as Tooker entered with a sheaf of papers.

"Anything new?" His voice was hoarse.

"Nothing important, sir." Tooker laid the papers before him. "I merely brought these to you because you ordered that you should see everything, sir."

Duane shuffled through the papers wearily and pushed them aside. "Sit down, Tooker."

"Yes, sir," Tooker gasped. Duane had never before asked him to sit down in his office. This affair had certainly broken the chief, he thought, as he sat down gingerly.

Utterly at Sea

"What are we going to do, Tooker?" Duane eyed him pleadingly.

"I don't know, sir." Tooker compressed his lips. "If you persist, sir, in entering into no alliance with the one man who has been represented as the most likely intermediary. . . His name has come to us from three sources, sir. All reliable, and presumably well-informed."

"Three sources? What is the third? I know only of the Miami police and the Coast Guard."

"The United States Bureau of Investigation, sir," Tooker told him sauvely. "The message came from them a short while ago. They confess themselves utterly at sea. It seems that this man, sir, has wide connections with forces beyond the law in every portion of the country."

"That's just it. I refuse to deal with a fellow of that type."

* * *

Tooker said desperately, "This man is our only hope, sir! And even among law officers, he is admitted to be a square shooter."

"I can't bring myself to traffic with an outlaw, Tooker. That's what the fellow must be. By heavens, it's time our enforcers of the law were thoroughly purged if we've reached the pass where they themselves admit their incapacity to handle a situation, and advise us to turn to an outlaw for aid!"

"True enough, sir." Tooker bit his lip.

A Go-Between

"I don't see how a ship like the Fleetwing could utterly disappear. Why, it's . . . it's . . . Tooker, it cannot have happened!"

"But it has, sir."

"Yes." Duane's shoulders sagged. "It has happened."

"This man, sir," Tooker persisted. "How can there be any harm in asking his help?"

"Suppose he had a hand in it? Suppose it was he who kidnapped my daughter?"

"Oh, hardly that, sir. From what I've heard about him, there is nothing to indicate that he would stoop to kidnapping."

"Very well, Tooker," Duane gave in, with a sigh. "Have them seek out this . . . this go-between, and ask his help."

"Yes, sir. I gave the order more than an hour ago, Mr. Duane."

"You what?"

"I gave the order, sir, that an effort be made to contact the man."

"You gave the order!"

"Yes, sir." Tooker spoke firmly. "I took that responsibility, sir, feeling that you would agree with me later."

Duane gaped at him. Tooker arose respectfully and went out of the room. He felt vaguely sorry for Cyrus Duane. He had never before dreamed of pitying his employer. But he realized, now, that power and money and security of position mean little when one is faced with the realization that all these avail nothing to combat an unseen force.

* * *

Escape in a Boat

"Miz Janet! Mis Janet." Fandella's hoarse whisper startled the girl as she lay alone in the lounge of the Fleetwing a short time after sending Sakara away.

"What is it?" Janet sat up.

The yacht was throbbing with the slow, rhythmic pulsation of the engines as the Fleetwing got under way.

"Shh, Miz Janet." Fandella advanced jerkily from the door. "Git yo' coat, honey. Don' lose no time. Git yo' coat an' come on wid me."

"Where to, Fandella?"

"Come on, Miz Janet," Fandella pleaded. "I'se got hit all fixed. Deys uh li'le rowboat tied up at de Jacob's ladder thing over on de side. All we gotta do is slip out on the deck while ain' nobody lookin' an' crawl down de ladder to de boat. Den we cut de rope an' rows back to lan' afo' dey misses us."

"What good is that?" Janet asked. "We could row ashore all right, but how would we get back to civilization?"

"I done fix eve'ything. One uh dem men whut come to load de boat is uh man wut I knows in Miami. He de truck drivah, an' he ca'ies us right back to Miami slick es uh whistle soon's we gits asho'. Come on, Miz Janet. We gotta hurry, else mebbe dat scamp not wait fo' us'n."

"All right." Janet grabbed up her coat with quick decision, and they stepped quietly out into the companionway.

The Fleetwing was almost out of the cove, and Dusty was putting the wheel hard over to swing her nose clear of the point. Every light on the deck was extinguished, and the faint glow of moonlight was just sufficient to make the low-lying shore visible.

Fandella's teeth were chattering as she crept with Janet toward the railing where the sea-ladder was suspended.

"Heah's de rope whut the boat's tied to," Fandella said excitedly.

"Can you row a boat?" Janet said in a whisper.

"Yes ma'am! Jes' le' me git holt ob dem oars!"

"You go down first," Janet whispered. "Get in the boat and I'll follow you."

(To be Continued.)

White Man's Food Brings On Decay

Isolated Eskimos Found Free of Tooth Trouble

Most primitive Eskimos have little tooth trouble if isolated from traders and white men's food, acording to Dr. Taylor Pyle, U.S. Bureau of Indian Affairs supervising dentist for Alaska.

He said that dental cavities were rare among tribes isolated in Alaska while the Indian who has been in contact with the white men since the coming of the Russians is constantly developing a toothache.

Free Dental Attention

As wards of the government, Eskimos and Indians receive free dental attention, Dr. Pyle said. There are about thirty-five practicing dentists in Alaska and Eskimo and Indian work is distributed among fifteen in widely separated districts. In addition, Dr. Pyle personally attends the more isolated communities, reaching them by plane, boat and dog team.

During four seasons in the far North Dr. Pyle has made a study of Eskimo teeth diet and living conditions in the isolated regions.

Dr. Pyle said that when twins are born the Eskimo believes there will not be enough brains for both, so only one is permitted to live.

Hallowe'en Goodies

The Goblins Will Get You if You Don't Watch Out

On the night when witches and goblins and black cats are abroad the youngsters will want to be out too. However, this is just about the best time for mother to throw a party at home for the young gang so that when irate neighbours wonder who broke their front gate and created other havic, you can be righteously indignant, knowing that your Johnny and George and Bobby were at home on the night in question.

The children do enjoy this evening of make-believe and appreciate it when their parents can enter into the spirit of Hallowe'en. Let them have a party, dressed in weird costumes dug out of attic trunks, give them plenty of games such as ducking for apples in a tub of water and pinnng the tal on the donkey. They can pop corn at the open grate, pull candy or make taffy apples too. But the grandest part of the evening to them will be the refreshments so give them goodies that apeal particularly to children.

The Chocolate Fudge Cake, for which we are giving the recipe below, is an old favorite, especially for parties. On Hallowe'en it comes dressed for the occasion in a new orange colored frosting.

Chocolate Fudge Cake

2 cups sifted cake flour
2 teaspoons baking powder
½ teaspoon salt
½ cup butter or other shortening
1 cup sugar
2 squares unsweetened chocolate, melted.
1 egg, well beaten
1 teaspoon vanilla
¾ cup milk

Sift flour once, measure, add baking powder and salt, and sift together three times. Cream butter thoroughly, add sugar gradually, and cream together until light and fluffy. Add chocolate and blend; then add egg and vanilla. Add flour alternately with milk, a small amount at a time. Beat after each addition until smooth. Bake in greased pan, 8 x 8 x 2 inches, in moderate oven 325 degrees F. 1 hour. Cover with Orange Butter Frosting.

Orange Butter Frosting

Grated rind of 1 orange
Grated rind of ½ lemon
¼ cup orange juice
2 teaspoons lemon juice
1 egg yolk
¼ teaspoon salt
3 tablespoons butter
3 cups confectioners' sugar, sifted

Add orange and lemon rind to orange juice and allow to stand 10 minutes. Strain. Combine lemon juice, egg yolk, salt, butter, and confectioners' sugar. Add orange juice until of right consistency to spread. Beat until smooth and spread on cake. Makes enough frosting to cover tops and sides of two 9-inch layers.

For small cakes, Chocolate Marguerites will prove very popular.

Chocolate Marguerites

1 cup sifted cake flour
⅛ teaspoon each soda and salt
½ cup brown sugar, firmly packed
2 eggs, well beaten
2 tablespoons butter
1½ squares unsweetened chocolate melted.
1 cup finely cut pecans

Sift flour once, measure, add soda and salt, and sift together three times. Beat sugar gradually into beaten eggs. (Melt butter with chocolate and add to egg mixture; blend. Add flour gradually; then nuts. Turn into a greased small fancy pan. Place pecan half on each. Bake in moderate oven 375 degrees F. 10 minutes. Makes 2 dozen cakes.

A light, easily-prepared and much appreciated dainty for the Hallowe'en party are Jelly Jack-'O-Lanterns.

1 package quick-setting orange jelly powder
1 pint warm water
Dried currants
6 halves canned peaches, drained
6 marshmallows, flattened

Dissolve jelly in warm water. Fill wide sherbet glasses about one-third full and chill. Press currants into rounded side of each peach half to make eyes, nose and mouth of jack-'o-lantern face. When jelly is firm, place marshmallow in centre of each glass and cover with peach half, placing face-side up. Pour remaining jelly over peaches ; chill until firm. Serves 6.

HOT SUPPER DISH
Casserole of Vegetables
(6 Servings)

1 cupful diced potatoes
1 cupful diced celery
1 cupful green peas
1 cupful lima beans
1 medium onion, chopped
¼ cupful rice
1 cupful canned tomatoes
1 teaspoonful salt
⅛ teaspoonful pepper
4 Oxo cubes
2 cupsful boiling water

Dissolve the Oxa cubes in the boiling water, and combine with rest of ingredients, Turn into casserole, cover and bake in a slow oven 350 degrees F. for two hours or until all vegetables are tender.

BE PERSONAL IN YOUR LINENS THE LAURA WHEELER WAY

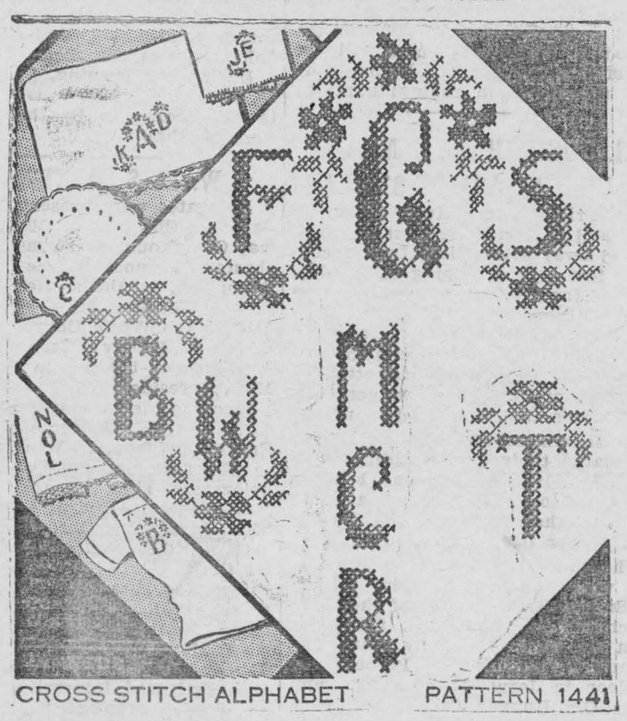

CROSS STITCH ALPHABET PATTERN 1441

"Your truly" your linens will say, once they're embroidered with your own striking monogram! Choose from three complete alphabets, and use letters with or without the floral spray. You'll enjoy doing the simple cross stitch. Pattern 1441 contains a transfer pattern of three complete alphabets, one 3 inch and two 2 inch (with floral spray); directions for correct placing of initials; illustrations of all stitches used; color suggestions.

Send 20 cents in stamps or coin (coin preferred) for this pattern to Wilson Needlecraft Dept., 73 West Adelaide St., Toronto. Write plainly pattern number, your name and address.

Iodine Proves Best Germ Destroyer

Iodine, the old-fashioned germicide, has been shown to be the most efficient germ destroyer when tested with a number of the newer germicides. The tests were made by Dr. A. J. Salle, assistant professor of bacteriology at the University of California. The germicides were tested on two kinds of germs, one a pus producer and the other the organism that causes typhus. It also was tested on embryonic tissues. The latter tests were made in order to ascertain to what extent the germicides injured the healthy tissue while they were engaged in the task of killing the germs. Iodine led the list in germ-killing tests and injured healthy tissues least. Of the newer organic germicides hexylresorcinal was found to be valuable for general use. The tests were made primarily to determine which germicide was best for use in surgical operations.

Bar Patrons Start Seeing Elephants

Patrons who had attended the performance at the Winter Circus in Paris the other night, crowded to capacity the bar adjoining the restaurant. There was sudden terrific commotion at the corridor door. The drinkers gave one look, dropped their glasses and fled through the restaurant exit as the barmen jumped over the counter to join in the stampede.

Two elephants butting each other and trumpeting loudly in a furious duel lumbered into the place. In an instant it was a wreck.

Amid smashed furniture, mirrors, bottles and general glassware, the animals fought until their keepers succeeded in separating them and driving one back into the corridor and toward its pen. Then docilely the other followed.

IT'S GREAT TO BE BACK AT WORK

when you've found a way to ease the pains of

RHEUMATISM

and do it the inexpensive way, too.



You can pay as high as you want for remedies claimed to relieve the pain of Rheumatism, Neuritis, Sciatica, etc. But the medicine so many doctors generally approve—the one used by thousands of families daily—is "Aspirin".

Simply take 2 "Aspirin" tablets with a half glass of water. Repeat, if necessary, according to directions.

Usually this will ease such pain in a remarkably short time.

For quick relief from such pain which exhausts you and keeps you awake at night—ask for "Aspirin".

● "Aspirin" tablets are made in Canada. "Aspirin" is the registered trade-mark of the Bayer Company, Limited, of Windsor, Ontario. Look for the name Bayer in the form of a cross on every tablet.

Demand and Get— "ASPIRIN"



MADE IN CANADA

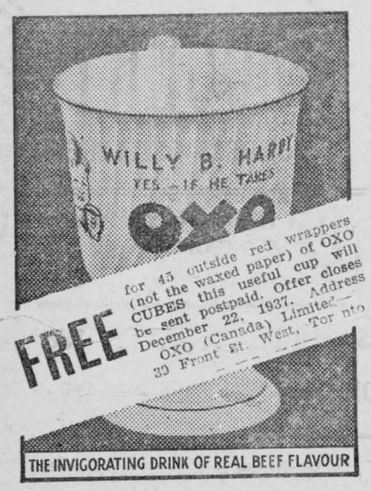



DRESS-MAKING

THOUSANDS of the best dressed women today are designing and making their own clothes. Expressing creative ability. Achieving smart individuality. Having *more* clothes . . . *saving money.*

Right at home . . . in spare time . . . through fascinating easy lessons . . . you, too, can now learn all the professional secrets of designing, cutting, fitting and finishing smart becoming clothes. Or you can turn your skill to profitable use, if you wish, as a professional dressmaker and designer.

PROVE TO YOURSELF how easily *you* can learn. Mail the coupon for full information and a sample lesson.

Send for Information and Sample Lesson

WOMAN'S INSTITUTE
UNDER DIRECTION OF
INTERNATIONAL CORRESPONDENCE SCHOOLS

Without obligating me, send full information about course checked below:

☐ How to make Smart Clothes for Myself
☐ How to Become a Professional Dressmaker
☐ Advanced Dressmaking and Designing
☐ Foods and Cookery ☐ Tea Room Management

Name.....Age.....
(Please specify whether Miss or Mrs.)
Address.....

SEND ALL DYEING TO US

Bring New Color to Clothes and home

What clothes are you tired of — what curtains look faded? Have them dyed — but only by experts — Toronto's famous dyers. We give things new life and color. All questions as to materials, colors or costs gladly answered and charges paid one way on all orders. Only one Parker's — only one address.

PARKER'S

DYE WORKS, LTD.

Dept. 2 - 791 Yonge St., Toronto



For that range or heater which burns hard fuel, try HAMCO range-size Coke. Easy to regulate — lasts all night — picks up quickly in the morning. Less labor with HAMCO, too — lighter to handle, and fewer ashes. You'll be delighted with this dustless, smokeless, money-saving Coke. For prompt service, order from your *local* HAMCO dealer — he deserves your fuel business.

HAMCO
Gives more heat Costs less money
Dustless COKE

HAMILTON BY-PRODUCT COKE OVENS, LIMITED
HAMILTON, CANADA

Your Local Dealer's Name Appears Elsewhere In This Issue

INSIST ON HAMCO - CANADA'S FINEST COKE

Sunday School Lesson

THE MORAL ISSUE IN THE DRINK PROBLEM (International Temperance Sunday). — Romans 13:12-14; I Corinthians 6:9-11; Galatians 5: 16-24.

GOLDEN TEXT—Walk by the Spirit, and ye shall not fulfill the lust of the flesh. Galatians 5:16.

THE LESSON IN ITS SETTING

Time.—The epistle of Paul to the Romans was written about A.D. 57. His First Epistle to the Corinthians was written about 59 A.D., while the epistle to the Galatians was written probably in the year 61 A.D.

Place.—The epistle to the Romans was written to Rome from the city of Corinth, in Greece; the First Epistle to the Corinthians was written from the city of Ephesus; while the epistle to the Galatians was written from the city of Corinth.

12. The night is far spent, and the day is at hand. (See Thess. 5:5). The passage may refer to our Lord's First Advent, when the darkness of heathenism began to pass away and the day of light and gospel purity commenced; it may also refer to the approaching day when the Lord Jesus Christ would come back again. Let us therefore cast off the works of darkness. "No doubt the word darkness suggests also 'the powers of the darkness,' the personal spiritual 'rulers of the darkness,' who tempt the soul and intensify its tendencies to evil. The habit resulting from these deeds is here figured as a night robe which is to be put off as the sleeper rises to conflict." And let us put on the armor of light. "There is the light of sincerity, the light of purity, the light of love, the light of joy.

13. Let us walk becomingly, as in the day; not in revelling. And drunkenness. Not in chambering. (Professor Moffat translates this word "debauchery.") And wantonness. It means not only licentiousness, but "lawless insolence and riotous excess." Not in strife. That is, contention, whether it be at home, in school, among neighbors, in social circles, in business, or in a church. And jealousy.

Filled With Things of the Lord

14. But put ye on the Lord Jesus Christ. Christian life is not one empty of the things of the world so much as it is one filled with the things of the Lord. We shall not walk in darkness, if we put on the Lord Jesus Christ. And make not provision for the flesh, to fulfil the lusts thereof. "Let the evil thing die of famine. Let the ungodly suggestion perish for sheer lack of food. Kill your spiritual enemies by starvation. This appears to be the principle advocated by the great apostle for the culture of the spiritual life.

Or know ye not that the unrighteous shall not inherit the kingdom of God? Unrighteousness is wrong doing of any kind. A person who lives in unrighteousness, the apostle clearly tells us here, and elsewhere, is one who cannot enter into the kingdom of God. Be not deceived: neither fornicators, nor idolaters, nor adulterers, nor effeminate, nor abusers of themselves with men. 10. Nor thieves, nor covetous, nor drunkards. nor revilers, nor extortioners, shall inherit the kingdom of God.

11. And such were some of you, but ye were washed. It possibly means that when they were baptized, having accepted the Lord Jesus Christ, they deliberately put away the filthiness of these sins from their lives. But ye were sanctified, but ye were justified. "It is best to take 'sanctified' in the sense of dedicated to God, and 'justified' as referring to the actual, moral righteousness of life, which is brought about by union with Christ. In the name of the Lord Jesus Christ, and in the Spirit of our God. No matter how great, or deep, or powerful, the sin which most easily besets us, the three persons of the Godhead can certainly subdue this sin, and deliver us forever from its power.

And ye shall not fulfil the lust of the flesh. The meaning simply is "life in its outgoing shall not consist in indulgence of carnal affections, being otherwise occupied, preoccupied, filled up."

17. For the flesh lusteth against the Spirit, and the Spirit against the flesh, for these are contrary the one to the other; that ye may not do the things that ye would. 18. But if ye are led by the Spirit, ye are not under the law. Paul does not mean that we shall live a life in which the flesh plays no part, but that we shall not be slaves to fleshly desires, but shall live in our bodies as the Holy Spirit dictates, not as bodily desires dictate. This conflict is not present in the lives of unbelievers.

19. Now the works of the flesh are manifest, which are these: fornication, uncleanness, lasciviousness. 20. Idolatry, sorcery, enmities, strife, jealousies, wraths, factions, divisions, parties. 21. Envyings, drunkenness, revellings, and such like; of which I forewarn you, even as I did forewarn you, that they who practise such things shall not inherit the kingdom of God. A fourfold classification of the fifteen sins here mentioned has been suggested: (1) sensual vices; (2) religious vices connected with heathendom; (3) malevolent vices, enmities, strife, jealousies, etc. (4) vices of excess or intemperance.

Walk in the Holy Spirit

What should be given the greater emphasis in this lesson is not the vices which we are to put away, and deny, and triumph over, though these certainly should be spoken of, but the meaning of and the daily experience of the glorious privilege of walking in the power and under the guidance of the Holy Spirit. The Holy Spirit is a person, the Third Person of the Godhead. It is by the Holy Spirit that we are indwelt. As a person, he has a most intimate knowledge of each one of us. As the Holy Spirit, his desires for us are always the most holy.

22. But the fruit of the Spirit is. "All these graces spring out of one living root. The origin of this fruit is the Holy Spirit, not man's spirit, but the Holy Spirit himself. Those who are led by the Spirit not only do not do the works of the flesh, but they bring forth the fruit of the Spirit." Love. This stands first, the root of all other graces, love for God and love for one another. Joy. "Joy is opposed to dullness, despondency, indifference, and all the destructions and remorses which are wrought by the works of the flesh. This joy is the spring of energy, and praise wells out of the joyful heart. Peace. This is the first peace with God, which has been obtained for us by the Lord Jesus Christ. This peace leads to perfect tranquility in the human heart. Longsuffering. "It enables us to bear injury without at once avenging ourselves." Kindness. The word means "the soft answer," "a loving and sympathetizing temper." Goodness. It is difficult to distinguish between goodness and kindness, though probably the latter word means the actual, visible manifestation and exercise of the virtue of kindness. Righ here one might remember that love, joy, and peace are virtues that we have in ourselves by the Holy Spirit, without particular regard to others, except God; while longsuffering, kindness, and goodness, are never developed except as we are in contact with others. They are not virtues that have to do with ourselves as we are living among men and women.

23. Meekness. "A grace of the soul which consists in habitual submission to the dealings of God, arising from the sense of his greatness and the mind's own readiness to sin. Hence then, we are to pass over the insults and wrongs inflicted by men as permitted by God, and a part of his discipline." That is, the holding in of the passions and appetites. Against such there is no law. You can never find any law on any of the statute-books of any Christian nation legislating against the virtues here enumerated.

24. And they that are of Christ Jesus have crucified the flesh with the passions and the lusts thereof. By crucifying the flesh and its passions and lusts is meant taking a deliberate and positive stand against their domination and their incitements, a reckoning of one's self to be dead indeed unto sin, but to be alive unto God.



Bathtub Songs Of Men "Best"

Science has explained away man's superiority over a woman as a bathroom singer. Sir James Jeans goes into the subject in his new book of "Science and Music."

A room of small dimensions like a bathroom, he says, will make any note below middle C 'go on echoing round and a bass or tenor voice will resound in all its richness since its harmonics are only filtered out to a slight degree. But this is not true of a soprano. Hence the peculiarly male pleasure of singing in the bathroom."

Discussing the book in an editorial headed "Music of Spheres?" the London News-Chronicle declares: "Sir James Jeans has explained why men sing in the bath. He ought to go on and tell us how to stop them."

Canadian Arctic Maps Improved

2,000 Square Miles Added as Result of Year's Exploration

Two thousand square miles have been added to the map of the Canadian Arctic through explorations this year of two young Englishmen, R. J. O. Bray and P. D. Baird.

They came out on the mission ship, St. Teresa, in September after a year in the Arctic but intend returning "down north" again as soon as possible.

Bray and Baird, who are classifying bird and rock specimens at the Canadian archives, were members of Manning expedition, from Cambridge University.

Many Inaccuracies Existed

It was found that many inaccuracies existed on maps of the western coastline of Baffin Island and at least 2,000 square miles of territory were added. Baffin Island was found to be a huge deposit of limestone.

Baird, a student of geology, doubts if mineral deposits will be found in commercial quantities on Baffin Island.

British Would Laugh Dictator to Defeat

A dictator would be laughed out of office in six months in England, according to Sir William Malkin, K.C., legal adviser to the foreign office.

Speaking at Bury St. Edmunds School, he said: "A dictator must always be taken seriously. If he's not taken seriously he cannot dictate.

"He cannot possibly afford to become an object of humor but if a dictator ever succeeds in establishing himself in England, the English sense of humor would have him out of office in about six months."

Gold Used in T.B. Treatment

Injections Have Curative Effect In Some Cases

Gold, often charged with money as being "the root of all evil," credited with curative effects in some cases of tuberculosis.

Fifteen of 26 tubercular patients who received an injection of prepared gold showed 'fairly encouraging" improvement, Dr. Melvin Tess reported in the American Review of Tuberculosis.

Increase Resistance

In the same 18-month study, only four patients in a control group not receiving the gold injections improved. All those treated were advanced cases at Koch Hospital a sanatorium, New York.

Gold-sodium-thiosulphate, containing 87.4 per cent metal, increased the body resistance and stimulated formation of scar tissue, Dr. Tess said. Increased resistance, included lowered temperature, a gain in weight and a more favorable blood court.

From six to eight grams of gold solution were injected after a 12-hour fast, Dr. Tess explained. Only a light meal follows to minimize complications, chief of which was heavy-metal poisoning.

Use Not to Be General

Dr. Tess stated "there is a very small number of tuberculosis patients, probably one or two per cent, in whom the use of gold is indicated. This group would consist of patients with recent involvement in whom the disease is acute or sub-acute."

He warned against use of the gold treatment by general practitioners but added, "I shall not hesitate to use gold in the future, subject to certain limitations."

Curative effects of gold were claimed as early as 12 years ago, but the study just completed was the first made with adequate laboratory tests throughout, the physician asserted.

Bread and Beans Diet Leads to Long Life

Bread, beans, and cheese may be the road to longevity.

Pavel Biskup, a young Czech doctor who has passed two years studying the reasons for the long lives of peasants and shepherds of a Balkan district, came to the preliminary conclusion it had to do with uniform diets that for generations seem to have been especially suited to the people.

In most cases, bread and beans were the most important foods. Little meat was eaten, and then only in winter.

How Smoke Is Inhaled

Many people have the idea that when a smoker inhales, the smoke goes to his lungs and is then breathed out again through the nostrils. It would be impossible for a person to stand so much smoke in his lungs without violent coughing. Even a small amount of smoke accidentally breathed into the lungs brings about instant coughing. Inhaled smoke merely goes to the back of the mouth where the nostrils connect with the threat, and then goes up and out through the nostrils. It may be pushed out of the nose or mouth by exhaled breath from the lungs, but none of the smoke itself goes into the lungs.

U. S. Ambassador "In a Hole"



Diplomats cannot talk themselves out of being hit by a bomb in China, so they play safe and skid for a dug-out when the planes start droning overhead. The cameraman snapped Nelson T. Johnson, the United States Ambassador to China, on September 25, stepping out of his private dug-out on the Embassy grounds in Nanking during

Grim Spectres of War to Educate China

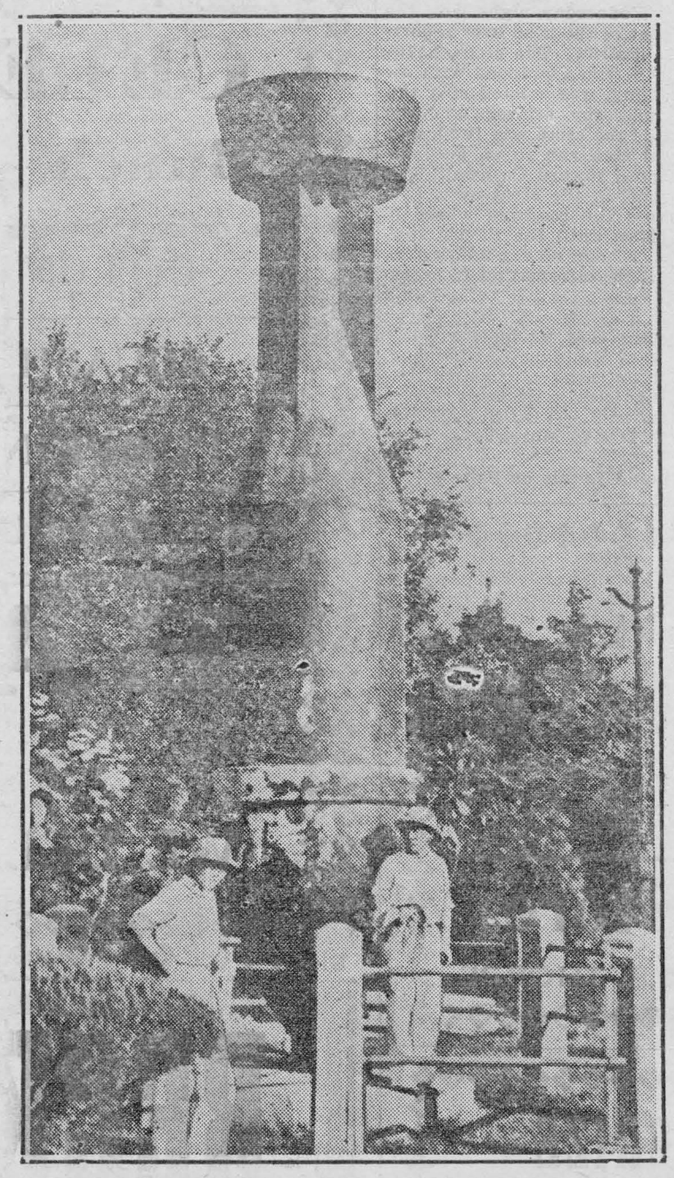

Three aerial bombs, enlarged replicas of the messengers of death so freely used by Japanese bombers on raiding expeditions over large Chinese cities, have been erected in the parks of Nanking, China, to make the people there air-raid-minded. The giant symbols are four times the height of a normal man.

Shipping handled at the Port of Glasgow, Scotland, in the last fiscal year totalled over 15,000,000 tons, an all-time record.

The richest growth of bamboo is in tropical Asia, where the plants thrive as far north as Japan and to 10,000 feet or higher on the Himalayas.

Summer Beard Grow Twice As Quickly

Tests Show That Whiskers Grow That Much Faster in Warm Months in Florida

In Florida, whiskers grow nearly twice as fast in summer as in winter.

The Florida hair growing experiments, announced in Science by Paul Eaton and Mary Wright Eaton of Jacksonville, indicate whiskers probably do the same everywhere else in the United States.

In Jacksonville where whiskers records were kept for one entire year, it was not possible to discover the effect of zero weather, because the lowest average temperature was 54.

N Critical Temperature 65

But it appeared that something happens to whisker speed at about 65 Fahrenheit. That, Eaton observes, is the average temperature at which heat is turned on in homes and offices.

That is the "critical" temperature for whiskers, the dividing line between fast and slow growth. In January, with an average temperature of 58, the daily growth of whiskers was a bit over a hundredth of an inch on the face measured by the Eatons.

It was two hundredths of an inch in September, when the average temperature was 79. A 12-month table shows the whiskers apparently making New Year's resolutions to grow bigger and better. From January to October the Florida whiskers grow progressively faster month by month.

September The High

September was their high. Then in October, November and December they declined. The sharp drop however came in November when the heat was turned on.

The Eaton method was to measure whiskers three times a month. This was done for three days early in the month, three in mid-month and four toward the end.

Sample whiskers were obtained by taking one stroke of a straight razor on the right cheek in front of the ear. An area of a square inch was thus harvested.

The whisker cutting was done at about the same hour every test day and always with the same technique.

Learn Chinese Etiquette From Book of Rules

It Comes in Handy to Tell Hollywood How Natives Should Act in a Film

The Chinese "Patterns of Filial Piety" proved a valuable reference in the making of the film "The Good Earth," Striving for authenticity in depicting Chinese deportment, speech and manners, Sidney Franklin, the director, found repeated occasion to consult this volume, corresponding very roughly to American books of etiquette but a much more important factor in the lives of the Chinese. On the set also was General Theodore Lu, technical adviser, lent by the Chinese government.

Luise Rainer, the O-Lan of the photoplay, could not walk side by side with Paul Muni, as Wang Lung, for that would have been a breach of public etiquette. A Chinese wife walks behind her lord and master.

Mustn't Bow to Younger

In one sequence Walter Connolly, as Muni's uncle, was called on to bid his nephew a happy New Year. Connolly, speaking his lines, bowed. Lu explained that the older man could not, according to the "Patterns," bow to the younger. Similarly, when children address their elders they may not adopt an informal or casual tone. An honorable prefix and a bow must accompany each saluatation.

Rules for children were most intricate. When two brothers were shown at play, the older, though he was only eight, had to be sedate, while the six-year-old romped and frolicked. As an older brother it was necessary for the eight-year-old to set an example in dignity. He countenanced the little fellow's frisking, but regarded it merely as the folly of youth.



LOCAL and GENERAL

Miss Helen A. Weston left Thursday morning for Cochrane, Ont.

* * *

Mrs. Hugh Wilson and son Hugh, of Valleyfield, Que., are guests of Mrs. Wm. Allison and family.

* * *

Mrs. Mack Smith of Chesterville, spent the week-end with her brother Mr. Walter Rae and Mrs. Rae.

* *

Mr. and Mrs. Merch Reid and son Clayton and Dr. Walters of Ottawa were the guests of Mr. and Mrs. Joseph Dean, Prescott, on Sunday.

* * *

Mrs. P. J. Reddick returned home Sunday after spending the past two weeks in Ottawa.

* * *

Mr. and Mrs. Frank Douglas and little granddaughter of Watertown were Sunday guests of Mr. and Mrs. Merch Reid.

* * *

Mrs. Lee Harkness left this week for Bakerfield, California, where she will spend the next six months with her sister, Mrs. Wm. Morgan.—Iroquois Post.

* * *

Miss Hazel Berkley of the R. A. Beamish Store staff, Ottawa, spent the week-end with her sister, Mrs. Chas. Hummel and Mr. Hummel.

* * *

Remember the Euchre and Bridge in St. Marys Basement on Thursday night Nov. 4th. Lady's prize; gent's prize; door prize. Delicious refreshments. Admission 25c.

* * *

Jerry Covenay, who for the past year or more, has been on the staff of the local branch of the Bank of Montreal, was last week transferred to the Branch of that bank at Picton Ont.—Iroquois Post.

* * *

The friends of Mr. Fraser Grimshaw of Williamsburg, are pleased to know that he has been elected as clerk of the Arts Faculty Court at Queen's University for the 1937-38 session.

* * *

Euchre in St. James Hall Wednesday night, Nov. 3rd. A door prize will be given in addition to the Ladies' and Gentleman's prize. Admission 25c. ac

* * *

A private sale of household effects will be held at the Lutheran Parsonage, Morrisburg, commencing Friday, October 29 until Thursday, November 4th. Each day from 2 p.m. until 5 p.m., and from 7 p.m. until 9 p.m. Terms cash.

* * *

K. M. McGannon, sole agent for D. L. & W. BLUE COAL.. 'Phone No. 2, Morrisburg, Ont. dp

Congratulations are due Mrs. Harold Lannin for her success in winning the first prize of $50.00 in the "Accounting Contest" conducted by the Ford Motor Company during the month of September. The contest was open to all Ford dealers in Eastern Ontario and Quebec. In making the award, officials of the Ford Company commended Mrs. Lannin for the very efficient methods used in keeping her books in order.Winchester Press.

* * *

The marriage of Miss Helen Dorothy Heisler, of Ottawa, daughter of Mr. and Mrs. Andrew Heisler, Lunenburg, N.S., to Mr. J. H. Grant Ball, son of Mrs. Arletta Ball and the late Irvin Ball, of Chesterville, took place very quietly on October 14th, at half past four in the afternoon at Parkdale United church, Ottawa.

* * *

The death occurred on Tuesday in Kingston of Mrs. Eliza Chambers at the age of 84 years. The deceased was the widow of the late Geo. Chambers, of Connaught, where most of her life was spent with her husband and family, until about 20 years ago when residence was taken up in Chesterville.

* * *

The parsonage of Wall Street United Church, Pine street, Brockville, was the scene of a quiet ceremony on Saturday evening, Oct. 23rd, at 9 o'clock, when Rev. Dr. F. E. Malott united in marriage Miss Florence M. Jeffries, of Prescott, daughter of Mr. and Mrs. J. D. Jefferies, and Herman Jefferies and Herman Jeffrey Sanford also of Prescott. The couple will reside in Prescott.

* * *

Provincial police are investigating a "fiery cross" on the highway near St. Andrews, 10 miles north of Cornwall, Wednesday night last, the first incident of the kind ever reported in that district. The cross, a 10-foot, wooden frame wrapped with oil soaked sacking, was erected near the road. A passerby arrived on the scene just as the cross was fired, and saw several men run to an automobile and speed toward Cornwall. The spectator pushed the cross over, and it fell across the roadway where it tied up traffic until the flames subsided. Police have no explanation to offer and little information to work on.

* * *

Announcing that we have a Complete Stock of Building Lumber and Insullation on hand at Competitive Prices. Inquiries welcomed. Telephone Number 9.—LOUIS' SASH & DOOR FACTORY, Morrisburg, Ontario dc

Additional Locals on Page 4

ANNOUNCING
YOUR REXALL
1 CENT SALE
NOV. 3, 4, 5 & 6
at
Our Drug Store
WILLIAMSBURG - STAN R. THORPE

LET US WINTERIZE
YOUR
Car

Is your car ready for the first biting blasts of winter? Remember — an ounce of prevention is better than a pound of cure, and you can save yourself a lot of needless expense by winterizing your car now. Transmission and differential should be drained of summer oil and refilled with fresh clean lubricants suitable for winter performance. Winter grade oil should be placed in the crankcase, antifreeze in the radiator; chassis lubrication should be checked — there are many ways in which you can save future expense by preparing your car now for winter weather.

Let us winterize your car for you today — you will be well satisfied with our prompt, efficient service.

MELVIN'S GARAGE

Look For the Sign of The Red Indian.

LLOYD'S MARKET
Phone 72 - Free Delivery

No. 1 Ontario
White Onions
10 lbs. 35c

No. 1 Green Mountain
NEW BRUNSWICK
POTATOES
80 lb. bag 98c

Choice, White,
Celery Hearts
2 bunches 19c

BONELESS ROLLED
ROAST VEAL
Pound 15c

Fresh Pork Liver
2 lbs. - - 25c

Boneless Rolled Rib Roast
WESTERN BEEF
Pound - 18c

BOLOGNA
2 lbs. - 25c

Last Shipment
Fresh Grapes
Bas. - 29c

JUICY, SUNKIST
ORANGES
Doz. 9c

MACINTOSH
APPLES
8 lbs. - - 25c

"WHERE PRICE AND QUALITY IS ALWAYS RIGHT"

CELERY Bunch 5c

GRAPES Bas. 29c

CITRON
SQUASH
PUMPKIN
VEG. MARROW

ROAST YOUNG LAMB Pound 15c

WESTERN Round STEAK POUND 15c

CARROTS
CABBAGE
Sweet Potatoes
CAULIFLOWER

BARKLEY'S
Meat Market
WE DELIVER FREE - - PHONE 86

BECKSTEAD'S MARKET
SAT. & MONDAY SPECIALS - - PHONE 157

TURNIPS	CELERY HTS.	CAULIFLOWER	LETTUCE	MU SHROOMS
Lb. 3c	Bu. 10c	Head 15c	2 for 15c	Box 17c

SIRLOIN STEAK or ROAST, Pound - 15c

HEINZ SOUPS All Kinds 2 for 25c

PEAS, CORN, or TOMATOES 2 for 19c

Hamburg Steak
3 lbs. - 25c

Country Sausage
3 lbs. - 25c

Pork Steak
2 lbs. - 35c

SLICED BACON, Pound 25c
TRIMMED PORK CHOPS, Pound 25c
BOLOGNA, 2 lbs. 25c
MINUTE STEAKS, Pound 20c
BONELESS BEEF STEW, 2 lbs. 25c
FRESH SPARE RIBS, Pound 15c
FRESH PORK LIVER, 2 lbs. 25c
WEINERS, 2 lbs. 35c

Peameal Rolls
Pound - 25c

T-Bone Roast
Pound - 19c

Leg of Spring Lamb
Pound - 23c

Salmon, Halibut, Fresh Fillets, Smoked Fillets, Select Oysters.