The CHESTERVILLE Record

"DUNDAS COUNTY THE LAND OF MILK AND HONEY" . . . . . COVERS EASTERN ONTARIO'S GREATEST DAIRYING SECTION

VOL. LII, NO. 27. CHESTERVILLE, ONT., THURSDAY, APRIL 18, 1946. SINGLE COPIES 5c

Municipal Bylaw Orders Daylight Saving Time Effective April 28th

Daylight saving time will commence in Chesterville at midnight, April 28 and continue until September 29, in common with other towns and villages of Eastern Ontario. Meeting in special session Friday evening, the Municipal Council passed the necessary by-law to bring in daylight saving along with Morrisburg, Winchester, Kemptville, Merrickville, Prescott and other towns, and ordered the proclamation published April 18th.

Council also granted permission to John Maxwell, operator of the Community Theatre, to use the theatre two more nights in the week, for a total of four, and possibly a Saturday matinee. The possibility of sound-proofing the theatre so that the auditorium may be used at the same time as the theatre was shelved until expert advice could be obtained on the method and cost. Mr. Maxwell was also given permission to install a neon sign on the front of the Community Hall.

Police Still Investigating Robbery of Egg Station

Provincial police investigating the break-in and robbery of Bessin's Egg Grading Station on Saturday night, April 6th, have no new developments to report up to this morning, although they are running down a couple of leads.

Booty of the robbery totalled $152.-50 after entry was made through a basement window. After collecting the cash, the robbers left by the rear door.

This break-in follows two others in which smaller amounts of cash were involved, but which were not reported to the police.

ENGAGEMENT

Mr. and Mrs. Cyrus Lang wish to announce the engagement of their daughter Lois Isobel to Wilson Keith Carruthers, son of Mr. and Mrs. Keith Carruthers. Marriage to take place the 27th day of April in Morewood United Church at 2 p.m.

ENGAGEMENT

Mr. and Mrs. Hector Carruthers wish to announce the engagement of their daughter Luva Jean, to Howard Myles Irven, of Kingston, son of Mr. and Mrs. William Irven, Chesterville. The marriage will take place quietly at June 1.

Oh, what a goodly outside Falsehood hath; a goodly apple, rotten at the core.—Shakespeare.

NEW COMPLEXION FOR FIRE DEPARTMENT

Painters are putting a new coat of white and black on the interior of the Fire Hall following extensive renovations in the building that was used as the Town Hall for almost 70 years and now houses the fire equipment, Hydro workshop, and a room shared by the Boy Scouts and Citizens' Band. Fire hydrants along the streets are being painted a brilliant red to be capped in white.

Examinations Completed By High School Students

The examinations are finished today. School is now closed for the Easter recess and re-opens on April 29th.

The principal drew all students attention to the following regulation from the Department. (1) A candidate for Upper School (Grade XIII) standing will be required to remain in attendance, and write the Departmental examinations. (2 At the discretion of the board, the principal may release from attendance after May 23rd, a candidate who (a) has attended regularly up to and including May 23rd, (b) is found by the principal to be entitled to Departmental standing, without writing the final school tests in June and (c) undertakes to engage in farm work under the plan to be propsed by the representatives of the Ontario Farm Force.

It is not expected that the above rules will affect this school to any important extent.

BANK MEMBERS HONOUR MISS MADELINE MARCELLUS

Members of the Bank of Nova Scotia staff gathered at the home of Mr. and Mrs. Leonard Allan, Thursday evening, to honour Miss Madeline Marcellus on the event of her approaching marriage. Bridge and euchre were played by the 16 guests and refreshments were served by Mrs. Allan and Mrs. H. Brown. The presentation of a set of "Fiestaware" was made by Mr. Allan, who expressed the best wishes of Miss Marcellus' fellow-members of the bank staff, and Miss Marcellus thanked them for remembering her. The rooms were decorated with pink and white streamers.

ROTARIAN WELCOMED

At Monday's meeting of the Rotary Club, Howard L. Hough was welcomed as a new member, in the classification of insurance, by L. A. David and the president, Walter J. Carr.

ENGAGEMENT

The engagement is announced of Miss Madeline Loretta Marcellus, daughter of the late Mr. and Mrs. Melvin Marcellus, Morewood, Ont., to Mr. Carl Merkley, son of Mr. and Mrs. Edsel Merkley of Dunbar. Marriage to take place shortly.

Announcement

Announcing the Opening of

"The Corner Coffee Shoppe"

Corner of Main and Queen Streets

—on—

SATURDAY, APRIL 20TH

Afternoon Teas a Specialty :-: 3.30 to 4.30 p.m.

COMMUNITY THEATRE
Chesterville

FRIDAY & SATURDAY—APRIL 19TH & 20TH

"I Love a Bandleader"

—with—

Phil Harris Leslie Brooks & Rochester

And on the Same Programme

CHESTER MORRIS

—in—

"Boston Blackie Booked on Suspicion"

Two Shows Each Evening

Friday—Last complete show after 9.20

Saturday—Last complete show after 9.32

Counties' Council Approves $120,000 For Road Building

For the first time in its history, the Counties Council of Stormont, Dundas and Glengarry held a session in April, so as to assist the farmer members in the June rush by cutting down that session. Up to this year, three sessions were held, but now Councill will meet in January, April, June (brief session) and October.

The April session concluded Friday when council approved an estimated expenditure of $120,000 for county road maintenance and $4,000 in addition to be applied to roads under the Cornwall Suburban Roads Commission Joseph G. Cameron, road superintendent, stated county roads had been much damaged by tne frost during the Winter and upheavals had taken place on many roads.

The general rate of taxation for the counties was struck at 7.25 mills, the lowest in several years. The rate in 1943 was 9.4 mills, in 1944, 9.73 mills; 1945, 11.5 mills.

A. K. MacMillan, clerk treasurer, said no general rate could be applied to all three counties, the rate varying in each and the present 7.25 mills is an average and serves as a guide for each county. Each county is responsible for its own schools and this would account for a variation of the general rate.

The 1946 levy for all purposes is $371,102 where last year it was $373-258. Mr. McMillan explained this year's levy is based on a recent assessment which amounts to $51,130,-186.

The estimated expenditure for general county purposes is this year placed at $81,200 where it was $80,-400 last year. Administration of justice is placed at $20,400 and registry offices at $1,230 for maintenance. Last year's figures were $19,200 and $1,888 respectively.

Equalization Report

In accepting the report of equalization of assessment committee, council approved establishment of a County Court of Revision and members of the court include A. A. Fraser, Apple Hill; Alfred Deeks, Iroquois; Kenneth Ault, Winchester; Bernard Grady, Berwick, and Bernard Brindley, 8 Courtaulds Cottages, Cornwall.

Board members will be paid $8 per day during sittings and will be allowed travelling expenses.

Will Join Association

The committee recommended that council join the Association of Assessing Officers of Ontario at a membership fee of $10 and that the county assessor be appointed a delegate to attend the annual convention of the association. The equalization of assessment committee was headed by Wallace Gallinger, reeve of Osnabruck Township.

GOOD FRIDAY CLOSING

Following the custom of several years past, stores and other places of business in Chesterville will close on Good Friday (tomorrow). Saturday morning will see business as usual.

Citizenship Training Begins in Home, W.I. Told

"Citizenship begins in the home and is developed in school as children study the Magna Charta and Bill of Rights, the original 'citizenship bills'," Miss Ester Slicter, of Dominion Headquarters told members of the Women's Institute when she spoke at a special meeting held in the Public Library, Thursday afternoon last; which was attended by nine members from Winchester along with the Chesterville Branch. Miss Slicter gave a brief resume of the Citizenship Bill now before the Canadian Parliament for its third reading. She urged parents to familiarize themselves with the municipal laws, especally as schools are affected. They should see that the schools are clean and sanitary, to the benefit of their children's health; and they should ensure that good literature is available in the school libraries or in the public libraries as well as in the home.

Members of the Institute were urged to learn more of what makes the wheels go round in municipal affairs. Council and school board meetings are open to the public, said Miss Slicter, and they should be attended by the ratepayers who have, after all, a vital concern in the handling of their municipality. "Exercise your franchise," she told her listeners; 'it doesn't matter how you vote—but vote."

The Institute was shown better ways of conducting "educational" meetings, and how quiz programmes assisted in widening one's knowledge. Education should include an understanding of the problem of venereal disease, a dreaded scourge of every country.

During her school teaching days, Miss Slicter said, she could detect the attitude of the parents by the habits expressed daily in her pupils. Being with them from morning until late afternoon, observing them at study and in their games, she realized that many of the better attributes of a good citizen were not taught in the home. A heavy responsibility therefore rested on the teachers. Observation of the lesser regulations, such as "smoking prohibited" and "Do not spit on the floor" leads to a natural tendency to obey the more important laws laid down for the guidance of a community.

The speaker hoped that parents would make greater efforts to encourage reading among children. She suggested reading aloud by the members of the family to dispel signs of self-consciousness in children. A result of radio, movies and other entertainment, reading is becoming a lost art in our young people, she asserted.

The speaker was thanked by Mrs. Geo. G. Merkley, president of the Chesterville Branch.

LAST SHIPMENT FROM DUNBAR RED CROSS UNIT

Early this month the final meeting of Dunbar Unit of Williamsburg Red Cross Society was held in the school house at Dunbar. The president R. H. Fawcett presided and among those present were Harold Marcellus, secretary-treasurer and Mrs. Burnice Barkley, distributor. The followng articles were made by the Dunbar Unit: 15 quilts, 3 children's sweaters and 1 pair leggings, 25 pairs socks, 6 children's nighties, 15 women's nightgowns, 14 children's dresses and 37 pairs bloomers, 1 boy's coat, 1 kit bag and 2 pairs gloves.

RETURNS TO DUTIES

Since the opening of navigation last week Ed. and Earl Cassidy and nephew Keith Bryce have returned to their work, Ed. in the Canal office at Cardinal; Earl, Lock master at Iroquois and Keith, back on the Elgin plying between Montreal and Newfoundland.

It doesn't cost to advertise in The Record — It Pays.

Embrun Child Rescued As Early Morning Fire Destroys Brick Home

Wednesday morning last week when fire destroyed the blacksmith shop and brick dwelling of Emery Seguin at Embrun with an estimated loss of ten thousand dollars the small child of Charles Patenaude was rescued in the nick of time from an upstairs room.

The residence was occupied by the owner on the ground floor and by Charles Patenaude in the second storey. When Emery Seguin awakened about six o'clock Wednesday morning he was startled by the sound of flames and smoke from between the ceiling and the upper floor. He immediately aroused the Patenaudes who had only time to rush to the street in their night clothes, with the exception of the youngest whom it was believed had been carried to safety by another member of the family. When this was found not to be the case two of the volunteer fire fighters rushed up the stairs and holding hands groped around in the smoke until the little one was found and brought to safety. The contents of the blacksmith shop and of the dwelling were entirely lost while strenuous efforts managed to save a portion of the brick dwelling.

Vegetable Oil Shortage Bars Margarine Production

"A serious world shortage of vegetable oils would prohibit importation or manufacture of oleomargarine in Canada, regardless of Government policy," A. C. Collins, Ottawa regional foods officer, stated today in reply to a query raised at the Ottawa board of Control, Monday evening.

The vegetable oils required for the production of margarine are also those used to make shortening and similar food items, Mr. Collins pointed out.

With such an acute world shortage of shortening it would be impossible to import sufficient quantities of these vegetable oils to enable any considerable production of this butter substitute.

PROCLAMATION

By-Law No. 688 of the Village of Chesterville passed at a Special Meeting of Council on the 12th day of April, 1946, provides for the observation of Daylight Saving Time as follows;

(1) That Daylight Saving Time be adopted in the said Municipality as the Official Time thereof from midnight Sunday, April 28th, 1946, to midnight Saturday September 28th, 1946, both inclusive.

(2) That all Municipal Offices and other places of business within the said Municipality be operated on said Daylight Saving Time within the period herein set out and that all By-Laws, resolutions and regulations made by the Corporation of the Village of Chesterville stipulating times for things to be done shall be constructed as meaning Daylight Saving Time during the period herein provided.

HARRY C. HUMMEL, Clerk. GEO. H. BARKLEY, Reeve.

Next Week's Programme

Picadilly Theatre

Williamsburg - Ontario

THIS THURSDAY. FRIDAY & SATURDAY APRIL 18-19-20

"THE VAMPIRE'S GHOST"

Weird and amazing adventure in darkest Africa. Starring JOHN ABBOTT and PEGGY STEWART.

"WEST OF THE PECOS"

Another Zane Grey thriller, starring ROBERT MITCHUM, RICHARD MARTIN and BARBARA HALE.

MONDAY, TUESDAY & WEDNESDAY APRIL 22-23-24

"CASANOVA BROWN"

You'll laugh till you cry, when CASANOVA BROWN goes to town. Starring TERESA WRIGHT, GARY COOPER and FRANK MORGAN.

THURSDAY, FRIDAY & SATURDAY APRIL 25-26-27

"THE CHICAGO KID"

A suspenseful story that will keep you glued to your chair, as an honest man turns into a crooked raceteer. Starring DONALD BARRY OTTO KRUGER and LYNNE ROBERTS.

"CALL OF THE PRAIRIE"

Starring BILL BOYD in this thrilling Western.

The CHESTERVILLE *Record*

PUBLISHED EVERY THURSDAY

To Canadian Points—$1.50 per year in advance. $1.75 if not so paid.

To United States—$2.00 per year in advance.

Subscriptions may commence with any issue. Paper cannot be continued more than three (3) months awaiting renewal of subscription.

Transient or legal advertisements inserted at the rate of 10 cents per line.

No advertisment published for less than 50 cents.

Classified Ads. — Wanted, For Sale, Etc., fifty words and under, .50c first insertion or three insertions for one dollar.

In Memoriam notices with verse of four lines 50c; extra verses, each four lines 25c, cash with order.

G. C. LACEY,
Editor and Proprietor

Authorized as second class mail, Post Office Department, Ottawa.

1946 APRIL 1946

s	m	t	w	t	f	s
	1	2	3	4	5	6
7	8	9	10	11	12	13
14	15	16	17	18	19	20
21	22	23	24	25	26	27
28	29	30				

THURSDAY, APRIL 18TH, 1946

BUILDING WITH THE YOUTH OF TODAY

"Building for Tomorrow with the Youth of Today" is the very appropriate slogan of the National Boys and Girls Week planned for April 27 to May 4 by service clubs and other organizations of the continent. That slogan expresses the hopes of thinking men and women in the future of our civilization as we pass the first year following the greatest war the world has ever known; a war in which millions of lives were sacrificed on the altar of the God of War, or to satiate the bloodthirsty appetites of the beasts who played with their victims as a cat plays with a mouse.

In our youth lies the hope for a brighter tomorrow, a world where fair play and tolerance will make living a reality, and where family life will once again come into its own as the foundation of our civilization.

From every side we read and hear of the epidemic of youthful delinquency, and our greatest minds have pondered over the solution. One result has been the statement that adult delinquency is the greatest evil. Many children have come through their early formative years without the guidance of fathers who have been on Active Service for as long as six years. Many of the children have been blessed with mothers who have carried on with the job being father as well. But, unfortunately, there are many homes from which both parents have been absent. Their children have had to fend for themselves; to prepare their own meals; spend their time on the streets, and to drift into whatever companionship they might contact. From these homes come many of the unfortunate cogs in our human machine of today causing the squeaks, the groans and breakdowns.

To correct the damage inflicted by these careless, indifferent parents, much time and patience will be necessitated. We can see it on every side, regardless of how large or small our community may be. But, unless we take a hand in its correction the matter will remain to eat deeper into the tissues of our community life.

Prevention is a splendid medicine, and the place for its early application is in the home, commencing in the cradle to be carried through the kindergarten years until the spirit of loyalty and fair play becomes such a part of the life of the child he knows no other. Then he takes his place as a citizen willing to share his part of responsibility.

USING OUR OWN MONEY

In this column last week we suggested that some of the surplus gathered yearly by the Chesterville Hydro-Electric System be spent on improving the street lighting system of the village. The net surplus for 1945 was given as $3,556.13, and the local commission has $14,000.00 invested in securities.

These recurring surpluses, and the interest from investments, can not be returned to the consumers of Hydro, who are the owners of the Public Utility. Neither can the rates be lowered. The only satisfaction customers have is the occasional rebate determined by the Provincial Commission; and the fact that the money may be spent only on repairs and improvement of the local Hydro plant.

Why then, can we not spend some of this money to provide better lighting for our streets? Complaints have been voiced for the past year or two that our streets are too dark at night, so that following a shower we cannot see the puddles in the sidewalks and get our feet wet; and the darks spots add to the danger from traffic at night.

Would not the installation of more and better lights, paid for by the Hydro surpluses be the answer to the problem?

RED NETTING STAYS ON PEACHES

It's rather a dirty trick the boys on Parliament Hill played on the populace the other day when they fed out the phony propaganda that the much-abused red netting on peach baskets would disappear.

But when we began to eagerly digest this welcome piece of news we struck a hard lump. And we haven't got over it yet. Said lump stated the red netting will stay on baskets of peaches offered for sale within the province by our own growers. Only those shipped out of the province will not bear the disillusionment.

The explanation by the Ottawa officials that the green peaches offered consumers last year by Ontario growers were the result of poor weather conditions doesn't satisfy angry buyers who payed a pretty price for green and wormy fruit. Grades have been set by the Department of Agriculture and when these standards are maintained they are welcomed by the consumer. We know that we get what we pay for, be it first or second grade—no more no less. Another gyp like last year will ruin the belief in the ethics of the peach growers, and lead to losses for them.

RINK IS NEEDED FOR YOUNG PEOPLE

Shareholders of the Chesterville Rink face a big problem at the annual meeting called for tonight (Thursday). Over two months ago, February 14, the rink suffered considerable damage in the violent windstorm which swept Eastern Ontario. And apparently nothing has been done about repairing the structure, with the result high winds have increased the damage by loosening more of the corrugated iron covering.

The place of a rink in our community life is only too well established. Sport provided there is the only recreation afforded most of the young people in skating and hockey. With hockey coming back into its own after the war recess, there should be plenty of revenue to maintain the rink along with the financial returns from skating.

Chesterville's best hockey teams have been the product of midget and junior teams, and if the youngsters are given encouragement they will again be the mainspring of hockey's future here.

The manner in which the rink has been allowed to deteriorate in the past few years is no credit to the shareholders and their board, and unless something is done speedily there will not be any rink left to repair. Just twenty years ago great enthusiasm was being shown for the establishment of the rink; cannot this enthusiasm be duplicated now for the repair and re-establishment of this much-needed sports centre before another winter's needs are upon us?

GOOD DEEDS STILL PRACTISED

This is the kind of a story that "stops" veteran newspapermen, says The Galt Daily Reporter. It shows the world isn't such a bad place after all. Coming from Covington, Ky., the story tells of a freight train crew who noticed a little girl waving to them. The girl was seated in a rocking chair in front of a ramshackle farmhouse. Something impelled the engineer to learn something about this child for she was always in the chair; never walking about; but she seemed happy. And a year ago he stopped his train to find out.

He learned the little girl was crippled as the result of an operation. Word passed along the line, and in no time at all, 14-year-old Minnie Rose was the mascot of the line. Passing trains would slow down while crew members threw candy, dolls and comics to the brown-haired Minnie. Last September a freight train halted, bringing a wheelchair the men had bought for their "mascot". The other night, the 70-mile-an-hour Limited stopped at the muddy crossing. Minnie Rose was taken to a St. Louis hospital. The railroaders had bought her a drawingroom and, as only railroad men can do, arranged to have the fast train stop at the tiny community.

The next morning, the little girl who had waved to the trainmen from her rocking chair, was in hospital. All that medical science can do will be her reward for her brave cheerfulness. She may again be able to walk.

As long as there can be good deeds like this in a selfish, grasping world, there s something in humanity which is greater than security councils and world governments. There is a Government above all governments.

Strikes do bring good for some folks. The official hangman of Australia walked out with other government employees, and a condemned murderer sentenced to hang at 8.00 that day had his sentence commuted to life imprisonment because there was no one to spring the trap.

SPRING CLEANING TWICE A CENTURY

Spring housecleaning, or at least the tidying up part of housecleaning, is not confined only to modern and civilized communities, according to K. E. Kidd of the Royal Ontario Museum. At least one ancient people of the New World indulged in it, not, indeed, every year but at stated intervals, perhaps every 10, 20 or 50 years. These were the Toltecs, who lived about a thousand years ago around the present city of Mexico. These folk built mounds—often called "pyramids"—of rubble and faced with blocks of stone, on top of which they erected their wooden temples. When the stone facing on the "pyramids" grew soiled or damaged, the Toltecs renewed it by adding a new surfacing of rubble and cut stone, much as we put on a new coat of paint or paper. However, this refinishing job was done in honour of the gods, and was, therefore, in a way, a religious rite. In the Mexican gallery of the Museum there is a model of a Toltec city showing a "pyramid" which is now known was redecorated seven times.

Hospitals are something you never think about until you need them. Unless there is a little forethought now, though, the facilities of Cornwall General hospital may not be available when you want to use them. The hospital is so badly overcrowded that admission of patients frequently has to be delayed. A donation to the hospital's building fund is a fine investment for your own future.

The man that hath not music in himself and is not moved by concord of sweet sounds, is fit for treasons, stratagems and spoils; let no man trust him.—Shakespeare.

†—Looking Backward—†

20 Years Ago

†—From The Record Files—†

Thursday, April 15th, 1926

A Curio and Antique show was held by the Women's Institute in the Library Hall, which drew a large crowd and was enjoyed by all. Many of the articles on view were from far places, brought to this district by the early settlers who came here to make their home in a new world.

Miss Wilda Beckstead and Miss Lottie Taylor of Ogdensburg spent Sunday with Miss Katie Carr of Grantley.

With the thermometer almost within speaking distance of zero mark this morning, Mr. John Loucks reports the return of the swallows, having in the last two days seen several of them.

The death of a former Chesterville resident was reported from Calgary early in the week, when Robert McEwen passed away. The funeral was held at Grantley on Sunday.

Mrs. Ingram Smith arrived safely from Los Angeles, where she had passed the winter months.

Mr. Arthur McElroy left last week for Port Arthur where he will be employed in a paper mill.

The engagement is announced by Mr. Samuel Kittle of Nina Mary to Harold Easly Merkley, son of Mr. and Mrs. Philip Merkley.

The first movement of the ice out of the Nation commenced Tuesday about the noon hour.

Miss Catherine Coyne of Ottawa, spent the holidays with her father, Mr. Bernard Coyne and her brothers.

Fulton Bros. expect to have a good supply of Maple Syrup for their customers.

Be of Good Cheer

(By The Bystander)

This is our post-war world, the time to which we have looked forward for six strenuous years. Yet all over the earth there is unrest and turmoil. With victory achieved, the nations struggle restlessly for stability and security; but each morning the newsboy dumps on our doorstep the troubles of a world at peace.

As an antidote to the pessimism that might be engendered by too great a preoccupation with the aftermath of war, attention is invited to an organization which stands ready and able to put its shoulder to the wheel of orderly progress—our Ontario Hydro enterprise. An understanding of the part it is prepared to play in our post-war planning should give us renewed faith in the future of our Province and Country.

First, however, it may be suggested that part of our passing discontent results from the fact that we were led to expect, if not to believe that the cessation of hostilities would see a quick realization of a bright new world. So we made post-war plans galore, but the trouble with nearly all of them is that they are concerned with physical things and need both labour and materials, and so far both are in short supply. But this situation will right itself if we put first things first and do not whip a tired horse. Cannot we think of a better plan than a further dose of urging each other to greater endeavor, to increased output, to harder work?

Perhaps it would be a good thing for all of us if we learned to take life a day at a time, each doing our best with the task immediately at hand. Already our fighting men are turning happily from destructive duties to constructive tasks. They will return to the forest and the mine to join the producers of basic materials —and the flow of lumber and other building products, of iron and steel, of nickel and copper, of asbestos and cement, will increase in volume and be directed to the tasks of building homes instead of barracks, agricultural implements instead of armaments, schools and community centres instead of training centres and canteens.

They will return to the factories, and reinforce the workers endeavoring to overtake the accumulated consumer demand for all the gadgets we have been unable to obtain in recent years. And, most important of all, they will return to the farms, and in due course Canada may again become a land of plenty and prosperity for all who are willing to work with goodwill and in a co-operative spirit.

In tackling this great peacetime task we are not likely to go back to the methods of yesterday. Everywhere we turn; in the mine, in the factory and on the farm we find that there is being utilized electric power and new and more powerful or more ingenious machinery to minimize the manpower hours required to achieve a maximum of production.

Soon, perhaps sooner than we now expect, production will catch up to demand, the ladies will get their nylon hose and the men (we hope) will be able to purchase shirts for their backs. The apple will no longer be a curiosity and even tropical fruits may become a common sight on our tables.

Let us then exercise a little common sense and patience. During the war we Canadians produced sufficient to equip and maintain hundreds of thousands of fighting men overseas. These men, speaking economically, became consumers on a big scale and were withdrawn from ordinary production. Yet, as a nation, in addition to providing for our fighting men and for ourselves the necessities of life far above the subsistence level, we were able to contribute to our common cause immense quantities of food and munitions of war.

It is obvious then, that if we can solve the problem of distribution, we can provide for our own people, from our own resources, the means for a full life, according to modern standards, including sufficient solely Canadian products to trade for the things we cannot produce. And we can do more, we can help the lame dogs among the nations over the stile of their present difficulties.

Assisting all along the line of our complicated production set-up, we find throughout Canada hydro-electric power in ample supply. The production of wealth per capita is, in fact, largely a function of the horsepower per capita—mechanical or electrical—that we are able effectively to employ.

Too frequently, the conception of a "higher standard of living" is interpreted in terms of things that contribute to our bodily well being. Should it not also recognize, for the individual, more free time for a greater diversity of interests, travel, recreation, hobbies, community work and eventual retirement at a reasonable age; and for the community, facilities for the group enjoyment of these things, together with parks, better homes, better schools, libraries and more attractive environment, be it in city, town or village.

A higher standard of living? Yes. But also, a better way of life. To the former, Hydro service will certainly contribute. To the latter, with goodwill and co-operation we may also, in time, attain. BE OF GOOD CHEER!

When You Call For Service

You Get It!

Let us "Power" Your Farm with McColl-Frontenac Products



Backed with the kind of Service That Satisfies!

Jack MacMillan

Chesterville - Temporary Phone 414

ELIMINATE the feed hazard in chick raising



It isn't enough to know the analysis of a feed—you must know how that analysis is made up. You must know how many pounds of the expensive ingredients like powdered milk, meat meal and cereal grass are in the feed.

And you get this information, right down to the pound, of every ingredient in CAFETERIA Chick Starter.

We can't invite you to compare the ingredients of CAFETERIA Chick Starter with other chick starters for no other feed gives you full formula information.

We invite you to visit your nearest MONARCH and CAFETERIA feed dealer to check over the complete list of ingredients in CAFETERIA CHICK STARTER.

CAFETERIA POULTRY FEEDS
MONARCH LIVESTOCK FEEDS

The only "open formula" feeds on the market.

Made by Maple Leaf Milling Company Limited and sold by

H. B. ALLISON

MOREWOOD - - ONT

John Edward Cline, 34 Dies At Maxville

A large number of friends attended the funeral of the late John Edwin Cline which took place on Saturday afternoon at two o'clock. Rev. J. H. Hamilton conducted the service, assisted by the choir with Charles Munro at the organ. The theme of the address was, "When I thought of these things it was too painful for me, until I went into the sanctuary of God, then understood I these things." he referred to the great shock and sorrow in the community at the passing, while still a young man, of one who was so widely known and highly regarded. Life however, is a continuing process and does not end here but renders greater service in the happier spiritual surroundings beyond. Kindly, genial, and obliging, Ed, as he was popularly known, will be remembered with affection by many.

"Come Ye Disconsolate" and "Abide With Me" were the hymns sung.

Pall bearers were: Leonard Hurd, Albert McEwen, John W. McEwen, Hamilton Morrow, Howard O'Hara and Walter Smillie.

Those present from a distance included Mr. and Mrs. William Shay, Edwin Shay, Mrs. T. Hamilton, Mr. and Mrs. George Shay, Fred Shay, Calvin Shay, Harry Smith, Chesterville; Mr. and Mrs. M. E. Cline, Mrs. Annie Cline, Miss Vera Eastman, Sam Eastman, Frank Scott, James Scott, Mr. and Mrs. Lorne Valley, Howard O'Hara, Miss Ruth Montgomery, Cornwall; Arthur Scott, of Strathmore; Mr. and Mrs. E. S. Thompson, Mr. and Mrs. Earl Thompson, Mr. and Mrs. E. Nadeau, Miss Norma Nadeau, Aultsville; Mr. and Mrs. Wilburn Kyer of Newington; Mr. and Mrs. Edwin Thompson, Prescott; Miss Jean Smillie, Miss Margaret Kippen, Hector Villeneuve, Ottawa; Joseph Currier, Lancaster; Mr. and Mrs. Carl Ryan, Mrs. Carl Wilson, Mr. and Mrs. Al Scott, Mr. and Mrs. James Wilson, Miss Mary Wilson, Miss Cleta Wilson, Willis Wilson, Mr. and Mrs. Gerald Rowe, Riceville; Floyd Scott, Ansonville; Linden Kippen, Edgar Benson, Montreal.

Many beautiful floral tributes evidenced the sorrow felt at his passing.

The late Mr. Cline was in his 34th year. He was born on July 5th, 1912 in Maxville, the youngest son of Samuel Cline and his wife, Minnie Shav. He was educated at Maxville Public and High Schools and conducted a restaurant for about four years. For three years he was employed at Hurd's garage and on March 25th, joined the staff of Morrow Motor Sales. Taken suddenly ill at noon on April 4th from a heart ailment he passed away one week later. Surviving are his widow, the former Miss Bernice Scott, to whom he was married September 26th, 1942; his father, two brothers and two sisters, Cecil Cline, George Cline, Miss Carrie Cline, Maxville, Miss Lottie Cline, Cornwall.

Burial was in Maxville cemetery.

Sandtown

Mr. and Mrs. John Hehir of Chesterville were Sunday dinner guests of Mr. and Mrs. Dannie Hehir.

Mr. and Mrs. Raymond Dunbar and son John, Chesterville, were Wednesday tea guests of Mr. and Mrs. Andrew Helmer.

Mr. and Mrs. Willard Hawn and daughters of East Cornwall, spent Saturday with Mr. and Mrs. Wilbert Helmer and family.

Mr. and Mrs. John Hehir of Chesterville, were Sunday tea guests of Mr. and Mrs. Harry Gove.

Mr. and Mrs. Carl Waldroff and daughter and Mr. and Mrs. McIntyre of Finch, spent Sunday with Mr. and Mrs. R. J. Waldroff and sons.

Mr. and Mrs. Dannie Hehir and Mr. and Mrs. John Ostler attended the funeral of the late Mrs. Lavina Olds at Cornwall on Monday.

Mr. Howard Winters and Mr. and Mrs. Gladstone Winters and family, Newington, spent Sunday with Mrs. James Winters and family.

Miss Leda Hehir spent the weekend with friends here.

Mr. Thorald Whiting who spent the past week with his mother, Mrs. E. J. Markell, returned to his home in Iroquois.

Mrs. Henry Steel and family of Avonmore, spent Sunday with Mr. and Mrs. Wilbert Helmer and family.

A number from here attended the funeral of the late Mrs. Agnes Brown at North Valley on Wednesday. We extend our sympathy to the sorrowing family and relatives.

Payne Valley

Mr. and Mrs. George Tinkess of Avonmore, spent Tuesday with Mr. and Mrs. J. D. Shaver.

Mr. and Mrs. J. D. Shaver spent Friday evening with Mr. and Mrs. Hughie Cameron.

Mr. and Mrs. Rupert MacIntyre, Marjorie, Bobby and Arnold spent Sunday with Mr. and Mrs. J. D. Shaver.

Mr. and Mrs. George Eligh and Mrs. J. D. Shaver spent Thursday with friends in Cornwall.

Mr. and Mrs. Harold Cameron and Mr. and Mrs. Colin Cameron spent Friday evening with Mr. and Mrs. Milward Cameron, Moose Creek.

The Nelson brothers, Finch, spent a few days in our valley last week.

Mr. Cory Prieur and son Douglas, Northfield, spent Sunday with Mr. and Mrs. Colin Cameron.

Messrs. George and Gordon McIntyre and Keith Shaver spent Saturday evening in Cornwall.

The Junior Farmers are having an executive meeting at St. Luke's School on Monday evening.

Mr. Rupert McIntyre and son Donald, spent Thursday in Avonmore.

Mr. and Mrs. George Eligh and Manson and Douglas Cameron spent Sunday with Mr. and Mrs. Walter Watson, Colquhoun.

Mr. Wesley Meldrum called on Mr. Hughie Cameron on Monday.

Mr. and Mrs. Tom Hunter and family of Finch, spent Thursday evening with Mr. and Mrs. Hughie Cameron.

Mr. Jake Barwick called on Mr. and Mrs. Hughie Cameron on Saturday.

Mr. and Mrs. George Eligh spent Wednesday with Mr. and Mrs. Hobert Holmes and family, Winchester.

Hyndman

Mrs. Jas. Lattimore and son, Mr. Bert Lattimore were Monday evening visitors of Mr. and Mrs. Sam Gilmer, Van Allen's Corners.

Rev. A. Peebles, Heckston, was calling on friends here Wednesday afternoon.

Walter Conley, Master Jimmie Thompson, Heckston, visited Mr. Jas. Lattimore, Wednesday evening.

The many friends here wish to extend sincere sympathy to the widow and family of the late Steacy Conley who passed away Thursday evening at his home at Heckston.

Mrs. Roy McCarley spent a few days last week with her daughter, Mrs. Arnold Dulmage, Heckston.

Mrs. Harold Francis spent Friday in Ottawa.

Mr. and Mrs. Lorne Conley and Lloyd were Sunday visitors of Mr. and Mrs. George Carson, Brockville. Mrs. Conley and Lloyd remained for a few days.

Mr. and Mrs. George Grant, Prescott, were Sunday afternoon visitors of Mr. Ray Grant.

Mr. and Mrs. Anson Gardiner, Oxford Station, spent Sunday with Mr. an Mrs. John Conley.

Mr. and Mrs. Jim Grant, Misses Kate and Ret Grant, Cardinal, visited Mr. and Mrs. Jas. Lattimore, Sunday evening.

Miss Jennie Francis, Prescott, spent the week-end at her home here.

SHOW NEW DEVICE FOR MAKING CHEESE

Representatives of more than 50 of the 75 cheese factories in Western Ontario, meeting in Guelph, saw new equipment which will reduce the amount of labour needed in making cheddar cheese, at the 25th annual dairy conference for Western Ontario.

The device, demonstrated by Prof. W. Sproule, head of the dairy department, OAC, was a round-end stainless steel vat equipped with forking curd agitators. There are two new points—the round end and the curd agitators. Previously vats were equipped with milk agitators, but these were useless once the curd was formed, and the heavy curd had to be stirred by hand.

Quality improvement in cheddar was stressed at the conference, with special emphasis on proper handling of raw milk before it is delivered to the factory.

The Right Name

Jones was proudly conducting his friend Smith over the new house. It was really a comfortable dwelling and Smith duly admired its qualities.

"Yes," he said, "you've certainly got hold of a nice house. But I see you haven't renamed it yet. What are you going to call it?"

"Littledown."

"Littledwon? What on earth for? That's hardly suitable for a house in a town like yours."

"Oh, yes, it is. Little down—and balance by installments."

All Deaf

The magistrate was deaf, according to a London paper, but certainly not deafer than the two men before him. The first man leaned forward.

"Sir," he exclaimed, "this man owes me a grocery bill amounting to 20 pounds and refuses to pay it!"

The second deaf man sprang up.

"That's a lie," he cried indignantly. "My dog didn't bite him."

There was a pause while the magistrate reviewed the situation, then he announced his decision.

"Gentlemen," he said. "I fully appreciate your feelings, but I can see no reason why you should not combine to support your mother."

CANADA'S ORIGINAL AROMATIC PIPE TOBACCO
OLD CHUM

Madeline Marcellus Honoured By Her Chesterville Friends

On Thursday evening, April 11th, the Junior Knitting Club held a shower at the home of Mrs. Harold Greer in honour of Miss Madeline Marcellus, whose marriage takes place the latter part of April.

The living room was decorated with pink and white streamers and at 10 p.m., the following address was read by Miss Evelyn Marcellus and a table laden with miscellaneous gifts was presented to Madeline. After the singing of "For She's A Jolly Good Fellow" and the opening of the gifts, Madeline thanked all her friends in a few well-chosen words.

Following is the address:

Chesterville, Ont.,
April, 11, 1946.

Dear Madeline:

On this evening, we are making a special occasion of our meeting, to honour you, as we know of your approaching marriage.

You are, our friend, and the bonds of friendship mean much. You have, during your stay in the village and your work in the bank, with your charming and genial nature, endeared yourself to us all.

You and Carl will be starting up a new home.. Carl having served his King and Country, won't you both try to make this home a Canadian one typical of all the good that goes to produce a real home?

May God bless you both and give you all the joys of a happy wedded life.

Will you kindly accept these gifts as we give them with all our love and good wishes? When you look at them and use them, may they remind you of us, your friends.

Signed on behalf of all the members of this club.

Lunch was then served by Miss Helen Smith, Mrs. E. Johnston and Mrs. H. Greer. An enjoyable evening was brought to a close by the singing of "Auld Lang Syne".

Some Good

Neighbor (looking over garden fence)—Have your bees done well this year, Brown?

Brown—Well, they haven't given much honey, but they've stung my mother-in-law twice.

Put This In Your Pipe And Smoke It

The prize excuse was introduced in a British court during the trial of a man charged with wife beating. A neighbhour described the blows in detail and the wife's helplessness.

In astonishment the judge asked: "Do you mean the court to understand that you stood by and saw this man strike the poor woman again and again?"

"Yes, I saw it all."

"And you made no effort to interfere?"

"I couldn't."

"Why?"

"I was filling my pipe."

Just Received - Carload of
"FROST"
Farm Fence & Gates
Leave your order early
as this is our only Carload this year

"GLIDDEN"
HOUSE & BARN PAINT
A Complete Line in Stock

Westinghouse & Philco
Radios and Refrigerators
Expected this month : Leave Your Order Now

Have Your Car Tuned Up NOW For Spring
and be sure of FAST, EFFICIENT SERVICE

A Limited Quantity of BATTERY PACKS at 6.80

HAMILTON'S GARAGE & AUTO PARTS
CHESTERVILLE

Grantley Women's Ass'n Met At Home of Mrs. Beckstead

The April meeting of the Grantley W. A. was held at the home of Mrs. Ernest Beckstead with an attendance of 17. The President, Mrs. S. B. Casselman, opened the meeting with the hymn, "For The Beauty of The Earth".

Miss Feader offered prayer and the scripture lesson, Psalm 24, was read by Mrs. Clifford Carr.

After a business discussion a short program followed: Readings by Mrs. Wilburn Robinson, Mrs. Glen McMillan and Mrs. Kittle; also a recitation by four-year-old Laura Mae Tupper, grand-daughter of Mrs. Beckstead; a contest in the form of a miscellaneous quiz was won by Mrs. Clifford Carr.

After a hymn and the Mizpah Benediction, lunch was served by the hostess assisted by Mrs. Claude Carr, Mrs. John Kittle, Mrs. Clifford Carr and Mrs. George Cunningham.

The May meeting will be held at the parsonage.

Why Suffer with Eczema, Psoriasis, Erythema, Impetigo, Chaps, Boils, Pimples, Itch, etc. Try KLEEREX—"A Quick Healing Salve". 50 cents—$1.00. Sold by Bigelow's Drug Store.

EASTER
SPECIAL LOW FARES
Between all points in Canada and to all United States border points.
FARE AND ONE-QUARTER for the round trip
Thursday, April 18, until 2.00 p.m. Monday, April 22. Tickets good going any time
Return Limit to leave destination not later than midnight, Tuesday, April 23, 1946.
MINIMUM SPECIAL FARE — 25c
This long week-end offers an opportunity for a visit home or away with friends
For fares and information ask your Railway Ticket Agent.
CANADIAN PACIFIC



This Sign is a Promise!
When you buy MARTIN-SENOUR paints, varnishes and enamels, your dealer gives you a promise with your purchase.
A promise that every can of MARTIN-SENOUR contains top quality ingredients properly blended to give you most satisfying results.
A promise of beautiful long-lasting colors that will give you pride and pleasure in your work.
A promise that you will receive full value for your money because your paint job, whether it's inside or out, will give you enduring satisfaction.
Yes, the MARTIN-SENOUR name is a real promise of quality and protection. Insist on MARTIN-SENOUR paints, varnishes or enamels for top value.
"Beautify Canada"
• CLEAN UP
• PAINT UP
• PLANT UP
YOU'RE ON THE RIGHT TRACK IF YOU USE-
MARTIN-SENOUR
100% PURE PAINT VARNISHES & ENAMELS
46-1
Sold By...
O. J. Ranger - Crysler

Even though Meats are in short supply, we believe we can take care of your Easter requirements

Our Market will be closed on GOOD FRIDAY

Marcellus Meats
and Locker Storage
ONE PURPOSE—"TO SERVE YOU WELL"

Gallingertown

James Wellington Gallinger of Alaska, spent a couple of weeks visiting his relatives here and at Cornwall.

Mr. Gallinger is a son of the late Mr. and Mrs. Eliza Gallinger and spent his childhood days here but has been away for over fifty years.

Mrs. John McNairn spent a few days this week with her daughter, Mrs. George Marcellus and Mr. Marcellus and family, Archer.

Guests of Mr. and Mrs. John McNairn on Sunday were Mr. and Mrs. George Marcellus and family, Mr. and Mrs. Lloyd Heagle and Jackie and Miss Lily Monck.

Jimmie and Paul Gallinger spent Sunday with their grandmother, Mrs. Lillie Gow at Hoasic.

CLOSED
Good Friday

Our Meat Market will be closed ALL DAY on Good Friday, but will be open as usual on Saturday and Easter Monday offering choice
Smoked Meats
& Fancy Cuts For Easter
SMITH'S MEAT MARKET
Phone 338 - Chesterville

Maple Avenue

A number from the Avenue attended the funeral of the late Mrs. Agnes Brown at the North Valley United Church on Wednesday.

Mr. and Mrs. John Brownell were Friday tea guests of Mr. and Mrs. Elmer Flegg and Brian, Newington.

Born: Wednesday, April 10th, to Mr. and Mrs. Keith Hartle, a daughter.

Mrs. Pearl Droppo, spent Saturday in Cornwall.

Mr. and Mrs. John Brownell spent Sunday with Mrs. Warner Campbell, Finch.

Mr. and Mrs. David Moak were Sunday guests of Mr. and Mrs. Orval Baker and family.

Mr. and Mrs. Frank Dillabough spent Saturday in Cornwall.

Miss R. Hough spent over the week-end at her home in Avonmore.

Lloyd Millross of Cornwall spent Sunday at his home here.

ORDER NOW! BRAY CHICKS ORDER HERE!
Bray Chicks have done well for others—why not for you? 100% live delivery guaranteed. Just let me know what you want.
ALBERT MERKLEY,
Chesterville

ORGANIZATION MEETING
Chesterville Camp Club
Open to Boys and Girls between the ages of 12 and 21 years, in the Twps. of Winchester & Williamsburg
—in—
Chesterville High School
Wednesday, April 24 - 8.00 p.m.
H. W. GRAHAM,
Agricultural Representative

Massey-Harris Farm Supplies

Order That RITE-WAY MILKING MACHINE Today
and we'll MILK YOUR COWS TONIGHT!
We are in a position to instal a milker for you on very short notice. Ask your neighbour who is using a Rite-Way if he is completely satisfied and if so call and see us if interested in this famous machine.
We Have For Sale
1 DELAVAL DOUBLE UNIT
Reasonably Priced
HORSE COLLARS Genuine Leather $6.50
TRACTOR SEAT CUSHIONS $1.45
FARM GATES
12 and 14 ft—$11.00 and $12.50
WIRE FENCING
8 strand even spaced 56 cents per rod
Leave Your Order
A few spools of BARB WIRE just arrived
PEDLAR MANURE BUCKETS
CARL E. McMILLAN
The Farmer's Supply Store Dial 505 Chesterville

Plan Extended Programme For Federated Wo's Institutes

Plans for an expanded progamme with particular emphasis on activities and courses to meet the needs of rural women and especially the young matrons, formed the basis of broad discussions at the spring meeting of the Board of the Federated Women's Institutes of Ontario held in Toronto on April 11 and 12. Mrs. Hugh Summers, President, presided over the meetings, during which a comprehensive review was made of some of the important projects of the past year, as a guide to planning for the future. This meeting of the Board saw the advent of a new secretary to replace Mrs. W. B. Leatherdale of Coldwater, who resigned after twelve years of devoted service, and was replaced by Mrs. John H. McCulloch of Brampton.

In her presidential address, Mrs. Hugh Summers urged an increase of membership and the organization of new Institutes so that all the rural women of the Province could be stimulated to take an interest beyond their own homes, and acquire an understanding of national and international affairs, so as to play their part in preserving the democratic way of life. She said it was not necessary to stress to farm women the importance of saving food, but she hoped that relief in the way of extra farm workers would soon be available to help the overburdened farmers in their efforts to attain maximum food production. Mrs. Summers suggested that greater emphasis be placed on the establishment of health units and libraries in the rural communities.

War Charities

An impressive report on the Central Fund for War Charities was presented to the meeting by Mrs. Nelson Tait, showing that since it started, a total of $33,061 had been collected for this fund. For the last year, the collections amounted to $10,165.75. Disbursements during the year included the following: Seeds to Britain, $2,256.56; Sugar and Jam to Britain, $272.90; British War Victims Fund, $109.50; Milk for Britain Fund, $185.50; Navy League of Canada, $555; Save the Children Fund, $911; Red Cross War Prisoners' Fund, $1,000; Queen's Canadian Fund, $342. It was decided to dispose of the balance of funds on hand by giving $500 to the Amputations Association Fund, $235 to the Save the Children Fund, by providing four bedside tables and a radio to each of the 12 veterans' hospitals in Ontario, and using the balance of about $3,000 for the benefit of patients in Sunnybrook Hospital. In addition, it was reported that Women's Institutes had contributed $1,236 to the Princess Alice Foundation, and $5,477 to the Hospital for Sick Children Building Fund.

Miss Anna P. Lewis, superintendent of the Women's Institute Branch, in a comprehensive report, foretold expansion of the activities of the Branch through the addition of more instructors and home economists, and indicated that two instructors were to be appointed in handicrafts, and that it was hoped to have a psychologist added to the departmental staff to direct a course in family living. Miss Lewis also stated that the school of training for judges for women's classes at Fall Fairs was being resumed, and was being held at Kemptville this month. Speaking of programme planning, Miss Lewis said the programme must be made attactive to the young matrons for whom the Women's Institutes were first organized. She saw in the Institues a strong rural force giving leadership to the rural women of Ontario, but to be that they must meet adequately the needs of the rural women.

Mrs. J. R. Futcher, St. Thomas, reported on the visit of a committee representative of the Women's Organizations of the Province to the Prime Minister of Ontario to present a brief asking for the abolition of women's beverage rooms. She said she hoped for good results from this action.

Anniversary Plans

Plans which are being developed for the observance next year of the 50th anniversary of the founding of Women's Institutes were presented by Mrs. G. G. Maynard, convener of Historical Research. These plans provide for celebrations of this anniversary by local Institutes starting in February and reaching a climax in a mammoth mid-summer gathering. Many suggestions as to special features for the anniversary celebration were put forward for future special consideration and action by the commitee. A goal of 50,000 members in the 50th Anniversary year has been set for the Women's Institutes.

In a report on the courses in Home Economics, prepared at the suggestion of the Minister of Agriculture, it was recommended that this branch of the College should have the status of a definite department, with its head having equal rank with the heads of other departments. A four year degree course, leading to the degree of Bachelor of Home Economics, and a one-year practical course were recommended for the O.A.C. It was suggested that the one-year course start in the fall of 1946 and the four year degree course in the fall of 1947.

FULTON BROS.
If You Buy it at Fulton's, It's Good

Certified Irish Cobbler
Seed Potatoes
We expect a Carload on
April 12th
100-lb Bags—SPECIAL PRICE OFF CAR
Get your Seed Supply early, and avoid disappointment

Moth Balls Lb .20
Gibson's Tissue Pkg .15
Naphthalene FLAKES 1 Lb Cartons ..... .25
Coffee Try Our Special BLENDED COFFEE Ground Fresh While You Wait Fine, Medium, Coarse.... .39
French Leaf TOBACCO No. 1 Quesnel No. 1 Petit Rouge Petit Canadien
Dutch Sets Buy Them Now—Quality No. 1
KLEENEX 2 Boxes ..... .25
Fleishman's Yeast Cake 4c

TABLE POTATOES
100-lb Bags—North Dakota Cobblers. Per Bag 3.00

PYREX Coloured BOWL Sets Now In Stock
Electric Motors ¼ horse power from $14.95 up 1|3 h.p.—½ h.p.
Ironing Boards Each 2.65
A full line of all sizes VEE Pullies ⅝"
RAW LINSEED OIL BOILED LINSEED OIL WHITE LEAD
BROOMS See our Heavy Wire-Bound Brooms Special. Each ..... 1.25 Today's Price $1.75
FLITE All colours. 5-lb box .. 1.00
Stable Brooms 1.00—1.25—1.50
MURESCO 5 lb box ..... .65
Coco Door Mats All Sizes Now In Stock

Window Screens
Buy them while they are available, 12, 14 & 16" high
SCREEN DOORS—Light or Heavy

Ensilage Forks Each 2.25
"Stick-Fast" PASTE The Greatest Cold Water Paste Known 2 lbs .25
Brick Siding Get our price and see our quality
Electric Toasters 4 Slice Size Each 11.75
NAILS WE HAVE ALL SIZES IN STOCK
Radios Northern Electric Table Models 27.50 37.50 69.50 All In Stock Today
Circular Saws 30x1½ hole

FULTON BROS.
DIAL 345 —FOR PROMPT DELIVERY

The Bargain Table

FOR SALE

1938 Marconi Cabinet-Battery Radio, perfect condition. Apply Jacob Tupper, Dundela, R. R. 1 Iroquois.27

FOR SALE

About 300 bushels Alaska oats free of mustard and any other bad weed, mixed with about 5% OAC barley. $2.75 per cwt. Apply A. P. McLean, Finch. 28

FOR SALE

Massey-Harris 20-30 Tractor, on steel. Massey Harris 21 springtooth Cultivator; IHC double-16 Disc; 1-horse Milk Wagon, and Set of Renfrew Truck Scales, 2,000 lbs. Apply H. C. Baker, Nation Valley, Phone 228, Chesterville. 27

FOR SALE

30 tons of hay for sale on my farm 1 mile north-east of Condensary, Chesterville. Write: Bernard Masterson, Greenfield, R.R.1, Ont., or phone 98r2, Alexandria. 28

FOR SALE

No. 1 Timothy Seed, 10c lb., Ajax Oats, Reg. Soy Beans, Mandarin variety; Milk Wagon, Platform Spring, like new; Climax Cultivator Tractor Hitch, Extra Good Condition. J. W. Webb, Winchester Springs, Phone 150W1. 29

FOR SALE

Brown Hackney Mare, 6 years old, about 1200 lb. Will sell or exchange for Pure Bred Holstein Calves or Heifers. Apply Clarence Wallace, Rowena, Ont. 28

FOR SALE

Moline Corn Planter and DeLaval Cream Separator No. 17. Both in good condition. Apply Ralph Wade, Phone 603-R-21, Russell, Ont. 27

LICENSED AUCTIONEER.

Will handle all kinds of Farm or Household Auctions. Guarantee results. Reasonable rates. Write or phone for dates at my expense.
Dwight Tupper, Chesterville, R. R. 1
Dial 514

J. V. FETTERLY.

Licensed Auctioneer. All sales handled. Farm stock a specialty, with twenty years experience in cattle business. Satisfaction guaranteed. Terms moderate. Phone on reverse ticket 223, Chesterville. 15

ROSS BECKSTEAD
Wales, Ont.

Licensed Auctioneer for Dundas, Stormont and Glengarry counties. 25 year's experience conducting Auction Sales; all sales conducted on commission which means a square deal to all. Write or phone 2162J2 Cornwall for date, reverse charges. 27

MAHLON W. ZERON
Iroquois, Ont. Phone 98r2

Licensed Auctioneer and Real Estate Agent. I have some of the finest farms in Dundas County for sale. See me if you want to buy or sell farm or village property. 48-46

DELBERT HUMMEL.

Licensed Auctioneer, for all kinds of sales, at reasonable charge. Chesterville, RR 1. 7

PORTRAIT SPECIAL

1 8x10 Hand Colored Portrait $1.95 by Mayfair Studios, Ottawa, to be taken at **Dominion Hotel, SATURDAY, APRIL 20TH.** Regular value $5.50. One day only, 2.30 to 9.00 p.m. Portraits posed by one of Canada's outstanding artists, P. Hardy. 27

NOTICE

The two Egg Grading Stations will be open Friday and will be closed Monday next. Bessin's Egg Grading Station, —Chesterville Co-Operative.

FOR SALE

Bell Piano, plain case, small with Bench; Gerhard Heintzman Piano, medium size, plain case with Bench; Gerhard Heintzman Piano, medium size, looks like new, with Bench. All above pianos reconditioned and guaranteed. Coca-Cola Bottle Cooler, perfect condition. Findlay Cook Stove Reservoir and Warming Closet. Apply H. R. Faulkner, Morewood. 27

FOR SALE

1 set of used double discs $20.00.—Eric Casselman, Chesterville. 27

FOR SALE

400 bus. Erban Oats, recleaned, $1 per bushel. H. J. Hamilton, Chesterville. 28-2

FOR SALE

Two bicycles: Girl's bicycle 28x1⅜, boy's bicycle, Cleveland, 28x1½, both reconditioned, good as new.—Apply to Dwight Droppo, R. R. 2, Chesterville. 27

FOR SALE

Autotrac, Chev. 28 motor; Horse 5 years old, sound and well broken. Apply John Ball, RR 2, Chesterville.

FOR SALE

Quantity Oat Straw for sale at farm at Grantley by the load. Apply M. O. Robinson, Grantley. 27

FOR SALE

Pressed straw for sale at $13.00 per ton delivered. Apply Stanley Sullivan, Chesterville. 28

WANTED

Cook-general with references, must live in. Highest wages to satisfactory person for Doering Stock Farm. Apply in writing to Mrs. James R. Popham, Senneville, Quebec, or in person to Mrs. Doering, Chesterville, must be available June 1st. 28-3

PLATES SHARPENED

Clipper plates sharpened. We pay return postage. T DEWAR, Finch, Ont. 27-2

SHARKEY'S TAXI

For prompt and reliable service, Phone 378 Chesterville.—B. G. Sharkey, Operator. 29

WILLIAMSBURG PHOTO STUDIOS

Pictures at your Home or Gathering
Films developed and painted enlargements made.
Auctioneer for Dundas County
French and English
Phone 606R34
EDY GAULIN — WILLIAMSBURG 32

D. STEINBURG, ELECTRICIAN, MOREWOOD

I am prepared to do all kinds of electrical wiring and repairs to electric stoves, etc. Phone Chesterville 249. 31

EARTHWORMS INCREASE SOIL FERTILITY

There is a saying that even a worm will turn, and we might hesitate to provoke to retaliation the giant earthworm of an Australian species, which is said to measure nearly six feet in length and retreats underground with a gurgling sound. Poet Cowper refused to include on his list of friends the man who needlessly sets food upon a worm. Probably anyone who trod on the big Australian would do so accidentally. The naturalist Darwin was a friend of the smaller English worm and took the trouble to count 53,000 of them in an acre of garden. He estimated that ten tons of soil per acre pass annually through their bodies and that they bring up mould from below at the rate of three inches surface depth in fifteen years.

The superintendent of an experimental station in the Peace River country discovered that the soil there was devoid of earthworms. Mindful of the benefits ascribed to these creatures, he asked that a few be sent him from headquarters in Ottawa. His repeated request for worms went unheeded, and finally he wrote: "Don't bother, I've got them!" They had arrived in the earth adhering to the roots of young shrubs. Whether the worms multiplied and proved beneficial in the already fertile soil of the Peace is not recorded, but the situation gave rise at the time to the controversy regarding the value of worms in the soil.

A farmer in New Zealand observed that in a green and expanding patch of pasture the grass was of superior quality. The soil here was found to contain large numbers of small light-coloured earthworms. Transplanting of worms in sods on other areas was undertaken, until now 700 acres of the grazing land have been planted with worms. The result has been to nearly double the sheep-carrying capacity of the pasture. Wormcasts are known to be richer than the surrounding soil in nitrogen, phosphate and potash, though this may be due partly to the selective feeding instinct of the worms. However, the evidence in favour of the earthworm seems fairly conclusive.

"Do you wish to have the body cremated or buried " the undertaker inquired, when the widow called to arrange for his interment.

"Cremate the lazy rascal and put his ashes into an hourglass," the long suffering woman replied.

"My good woman!" objected the undertaker, "that's unthinkable!"

"Unthinkable, my eye!" rejoined the widow. "That good-for-nothing never worked a lick in his life, but now that he has no say in the matter I'm going to make him useful at last."

FOR SALE

Dwelling house to be removed from present site. Apply Chesterville Co-Operative. 27-1

TO EXCHANGE

Will exchange stack containing 27 loads of alfalfa hay for young cattle. —Leon Marcellus, Phone 324, Chesterville. 27

THOMPSON RADIO SERVICE MORRISBURG

Repairs now in stock for toasters and irons and Radios, all makes. 17 years experience in electrical repair business.—J. THOMPSON, Phone 192 Morrisburg. 29



This isn't a Fish Story, Mother . . .

Boys' Needs FOR SPRING

WINDBREAKERS
A strong cotton twill coat, zipper closing, elastic insertion in back, brown or blue. Sizes 26-34.
Each 3.95

OXFORDS
Good quality brown oxfords, heavy leather soles, a wide fitting last. Sizes 1-5½.
Pair 3.95

SOCKS
Heavy wool socks, a good sock for heavy boots, grey or brown.
Pair ..... .60

CAPS
The young chap's need, the Eton style in good quality tweeds. All sizes.
Each ..... .65

BASEBALL CAPS
The favourite blue cap for use in many sports. All sizes.
Each ..... .25

BRACES
Boys' braces, assorted colours and lengths, part elastic with good leather ends.
Pair ..... .30

KNEE-PANTS
Here's a boy's spring need, short cloth pants, elastic inserts at waist, assorted colours and sizes.
Pair 1.25

PANTS
A long cottonade pant, grey or blue stripes, sizes 24-32, a durable pant for school wear.
Pair 2.25

PYJAMAS
Fancy, stripped broadcloth, a good make that will launder well, all boys sizes.
Pair 1.65

BOOTS
A high-cut black leather boot, good quality bend leather soles and heels. Sizes 1-5.
Pair 4.50

GOLF SOCKS
Our best quality, a wool and cotton sock with fancy top, assorted dark colours and sizes.
Pair ..... .85

J. F. Moriarty

Phone 354 - - - Chesterville

Promotion

At a Texas army camp, a long-eared, sad-eyed mule named Brad had done his work well and faithfully. Just before the outfit shipped for overseas, a long list of promotions for the enlisted personnel was placed on the bulletin board.

Beneath it, the men tacked on a resolution:

"Whereas, the mule, Brad, has performed acts beyond the call of duty and, whereas, he has gained the respect and admiration of this company be it resolved that, henceforward, he shall be addressed by the more dignified name of Bradford, and that he is hereby promoted to the rank of horse."

HOUSEHOLD TRACTOR

A new British machine which it is claimed will do more for the housewife than the tractor has done for the farmer was demonstrated in London recently. It is an automatic, electric machine that washes both clothes and dishes. This double purpose washer needs no special installation. Its operation is simplicity itself: one kettleful of hot water is sufficient to wash a dinner service for six people. Similarly, eight pounds of clothes can be washed, double rinsed and dried in thirty minutes with the minimum of soap powder and attention. In appearance it is a compact, enamelled cabinet two feet square and thirty-six inches high.

CO-OP DAIRY FEEDS

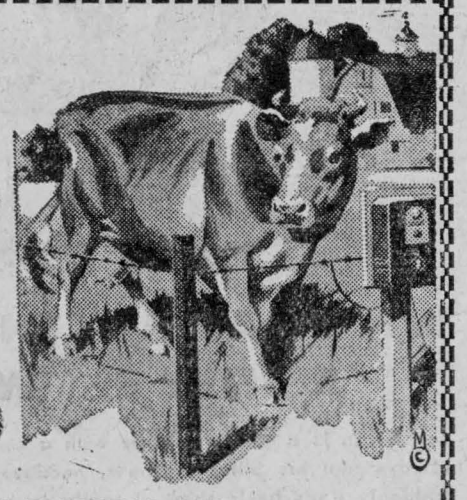

16% DAIRY RATION AND
24% DAIRY SUPPLEMENT,
MEET EVERY NEED OF THE DAIRYMAN

Co-op Dairy Feeds provide a ration which will maintain high milk production and keep the dairy herd in good health. Now fortified with Vitamin D and Cobalt Sulphate to increase the health, vigor and production of your dairy herd.

-op Feeds Lead Again

Buy through

OCAL CO-OP

liated With

Co-operative Co., Ltd.

trict Co-Operative Ltd.

AUCTION SALE

FARM STOCK, IMPLEMENTS AND GRAIN

Because of poor health, the undersigned will offer for sale by Public Auction on the premises,
Lot 28, Con. 2, Twp. of Cambridge
Mile East of Limoges
On The Good Road
WEDNESDAY, APRIL 24TH, 1946
Beginning at 1.00 p.m. sharp:

Bay Mare 7 years, 1250 lbs., Grey Mare, 12 years, about 1300 lbs, 11 High Grade Ayrshire and Jersey Milch Cows, all young, 3 springing, all fresh; 2-year-old Jersey Bull, 5 Heifer Calves, Bull Calf, 10 Feeder Pigs, 6 weeks old; 3 Brood Sows due to farrow May 10, New M-H Tractor 81, on rubber; New M-H Tractor Plow, New Cockshutt Tractor Disc, McC 13-disc Seeder, Grain Binder, Corn Binder, F&W Walking Plow, New M-H Gang Plow, Set 12-plate Disc, 4 Section Iron Harrow, Land Roller, Scuffler, Wagon and Rack, Set Double Sleighs, Mower, M-H Horse Rake, Root Slicer, Cutter, Buggy, 2 Milk Rigs, Scraper, Log Chains, Post Auger, DeLaval Cream Separator, 850 lbs. capacity, almost new, 2 30-gal Milk Cans, Milk Pails, Strainer, Set Double Harness, Set Single Harness, Robe, 100 bus. Seed Oats, Couch, Victor Battery Radio, Washing Machine with Gasoline Motor, almost new, Many Other Articles too numerous to mention.

TERMS OF SALE—CASH
JOHN QUESNEL, PROP.
A. L. Patenaude, Auct., R.R. 3, Russell, Phone 34r2, Embrun.

TIME TABLE CHANGES
Effective
SUNDAY, APRIL 28, 1946
Full Information from Agents
CANADIAN PACIFIC

WANTED TO BUY

Poultry, Old Newspapers, Books
Bags of All Kinds Hides Iron
Auto Radiators Batteries
Rags & Metals

A. A. ANDERSON
R.R. 2 Chesterville Dial 482

Berryholm Poultry Farm



June & July Price List

	Mixed as Hatched	90% Pullets	Cockerels
B. P. Rocks . . .	12.00	22.00	9.00
S. C. White Leghorns	11.00	25.00	1.50
Rock-Leghorn Cross .	12.00	25.00	3.00

Number of Cockerels available depends on sale of pullets.

BROODING
Three cents per chick per week, two weeks limit.

QUALITY
On the quality of chicks you buy depends your profit for the year.

A GOOD RECORD
On April 2nd, this year Mr. James McGregor, Ormond, bought 250 two-week-old Barred Rock Pullets from us which was the 10th consecutive year that he bought Berryholm Chicks.

D. L. Berry & Sons - - South Mountain

Rotarians Addressed By Boy Scout Field Secretary

"Scouting is a movement to train boys in citizenship through games and outdoor life—the whole object being to seize the boy's character in its red hot stage of enthusiasm and weld it into the right shape, to encourage and develop its individuality so that the boy may educate himself to become a good man and a valuable citizen to his country," Arthur L. Jackson, Provincial Field Secretary of the Boy Scouts Association, told members of the Rotary Club when he spoke on "Scouting" at the Monday evening meeting.

"It's a man's job cut down to a boy's size," he said, as he explained the four branches of Scouting—Character, Health and Strength, Handcraft and skill, and Service to others. These are brought about through instilling the Scout spirit, the use of the patrol system in meetings, camps and hikes, the Court of Honour, Scout uniform, and the wise choice of Scoutmaster.

For a man to be successful in life, said Mr. Jackson, character is more essential than erudition. A nation owes it strength in the character of its citizens, not in the strength of its armaments. Individual teaching is the only way to educate—you can instruct a thousand boys at a time if your voice is loud enough, your foot strong enough, and your hand heavy enough, but they are not educated. Scouting takes the boys individually develops character early in life, and draws it out instead of drilling. Chivalry and fair play lead to a strong means of justice, permits the boy to see the other fellow's point of view—aided by the Court of Honour, where the Troop Leader and Patrol Leaders act as the "Board of Directors" of the troop.

Discipline is brought about by encouragement, responsibility and self discipline. When a boy is made a Patrol Leader and given eight boys to look after at meetings, hikes and at the summer camp, his sense of responsibility is quickened, becoming a real asset to assist him when he starts out on his career.

As the boy progresses in his Scout life, he learns self reliance, enjoyment of life—he learns how to live as well as how to earn a living; he develops his outlook, learning reverence first to God, to his neighbor and to himself as a servant of God; self respect,—through the relation of nature to himself; loyalty to his country, himself and others.

Mr. Jackson impressed on his listners the importance of a boy's honor, and the necessity of trusting the Scout's Honour." "If one of my Scout's give me his honour, I never question him," he said. "A Scout is taught that his honour is sacred, and if we fail to trust him his faith is shaken."

Mr. Jackson was introduced by Herbert Brown, secretary of the Group Committee, and thanked by J. Howard Fulton, chairman.

At the conclusion of his talk, Mr. Jackson likened Rotary as the big brother of Scouting, where the same ideals of loyalty and service are taught and observed. He hoped that both organizations would co-operate to assist in the improvement of the community.

Williamsburg

Mr. and Mrs. L. E. Shannette and Mr. and Mrs. G. Arthur White, all of Ottawa, were guests during the week-end with Mr. and Mrs. Merle McIntosh and Mr. and Mrs. Edwin McIntosh.

Miss G. Mae Merkley of town and a sister, Mrs. Lillian Myers of Toto, visited on Thursday with their cousins, Mr. and Mrs. Frank Merkley.

Mr. Ellis Merkley left on Friday for Prince George, B.C., after spending several months with his parents, Mr. and Mrs. Bernice Merkley.

Miss Barbara Long of Sherbrooke, Que.; Capt. and Mrs. D. M. Long and baby Donna, all of Ottawa, Mr. John Marcellus and daughter, Mrs. Donald Merkley of Iroquois, spent the week-end in town with Mr. and Mrs. J. A. Gruer.

Last Sunday guests at the home of Mr. and Mrs. Grant M. Casselman were Miss Arlene Smith, Chester Angus and Angus Wright, all of Ottawa; Keith Casselman of Kingston; Miss Greta Barkley and Harold Merkley and Mr. and Mrs. Frank McMillan and sons Gordon and Ross.

Mrs. Alfred Gallagher of Iroquois, spent a couple of days last week with Miss Ethel Deeks and James Deeks.

We regret to report that Mr. James Deeks is confined to his bed suffering from a heart condition. His many friends hope he will make a speedy recovery to his usual good health.

Cpl. Carl Casselman, RCAF, returned last Sunday from overseas and was met at the Lachine Repat by Mrs. Grant Casselman, Mrs. Hook McMillan, Messrs. Keith and Harold Casselman and Chester Angus.

Miss Cora Trickey of Glen Becker, is spending a few days in town at the home of Mr. and Mrs. Harold Allore.

Mrs. Mary Hanes has been confined to her bed during the past few days suffering mostly from shock after a fall which she sustained at her home. The latest report of her condition is most gratifying.

The body of the late Alvin Merkley was removed from the Williamsburg cemetery vault on Saturday, by H. R. Wallace, undertaker, to Madrid, N.Y., for burial by the side of his wife in the cemetery there. Mrs. Margaret Robb, sister of the late Mr. Merkley, Messrs. Donald Barkley and Edwin Deeks, accompanied the remains to Madrid.

Careful Management Farm Woodlot Pays

Careful management of the farm woodlot will not only mean the growing of more wood but will reduce the loss from insect damage. Although management based on good silviculture is not the solution to all forest insect problems, it is the only practical solution of some and will greatly assist in reducing the danger of loss in the case of many others, says R. E. Balch, Dominion Entomological Laboratory, Fredericton, N.B.

Good management means leaving young trees of good quality until they have reached the age at which they are capable. But it also means cutting them as soon as they reach this age and that no weak, over-mature or defective trees are left to take up growing space which should be occupied by young vigorous trees. A well-managed forest is a vigorous, growing forest.

When the selection of trees to be cut is based solely on the immediate profit which can be made from them, and local markets are not developed to make use of a variety of wood products, many young trees may be cut, while old and defective or weakened trees tend to accumulate. Such trees, or stands, have been found to be favourable to the increase of certain types of injurious insects. For instance, the bronze birch borer can increase its numbers only in weakened or dying trees. Outbreaks of the eastern spruce barkbeetle are favoured by the presence of large overmature spruce. When numerous, these insects can attack more vigorous trees. Even some defoliating insects, like the spruce budworm and blackheaded budworm and bark-sucking insects, like the beetle scale and balsam woolly aphid, multiply more rapidly on older trees which have passed the age at which they should be cut.

Not only are outbreaks of a number of insects likely to be less severe in managed forests, but when outbreaks occur the more vigorous stands have greater ability to survive the attack. Another reason why the owner of a managed woodlot is less likely to suffer loss is that he will inspect his woodlot more often and so can recognize attacks in their early stages when control measures or salvage are still possible. If he is unfamiliar with the species involved, he can send specimens of the insect, or its work, and get advice from the nearest Dominion Entemological Laboratory.

NEW ELECTRIC IRON HAS DIAL ADJUSTMENT

A new electric iron with which correct temperatures for use on a number of fabrics are obtained by dialling, is now in production in the United Kingdom. One of the special features which makes this model outstanding in the development of "controlled heat" ironing is its untarnishable soleplate. This is hot right to the outer edge, glides smoothly over the material and is specially shaped for ironing round buttons or over pleats. The unbreakable body is finished in primrose, vitreous enamel and the bakelite handle is heat resisting and heat insulating. The heat is controlled by a calibrated adjusting dial fixed on top of the iron and marked with appropriate positions for rayon, wool, silk, cotton and linen. The iron can be simply and quickly adjusted to give correct heat according to the nature of the material to be ironed. A signal lamp is built into the handle of the iron and is thermostatically controlled. The signal glows until the required temperature begins to fall. The iron weighs approximately five pounds with a nine foot lead, is nine inches long, four and a quarter inches wide and four and a half inches high.

BIRDS ARE GLOBE-TROTTERS

The aeroplane is rapidly converting man into a cosmopolitan traveller—a status long enjoyed by the inveterate travellers, the birds.

L. L. Snyder of the Royal Ontario Museum states that some of our common shorebirds nest within the Arctic circle in the summer, and yet, in our winter, are to be found at the opposite end of the earth. The Least Sandpiper, for instance, a sparrow-sized bird, may nest in northwestern Alaska in summer and spend the rest of the year in the tip of South America. Very great distances are travelled by certain plovers and sandpipers.

Distance is not the only remarkable feature of the annual flights of shorebirds. As a rule, adult birds migrate separately, departing before the young birds.

Our shorebirds may visit Eurasia, as occasional strays turn up in England. Some which nest in the Aleutian Islands of Alaska may regularly go south via the Asiatic coast.



POPULAR SINGER AND IMPERSONATOR IN BBC OVERSEAS PROGRAMMES

Marilyn Williams, the well-known singer and impersonator, who is heard in many British Broadcasting Corporation overseas programmes. During the war, Marilyn spent nearly three years in North Africa entertaining the troops. For this work she was awarded the African Star. Her mother, the late Marion Harris, was a well-known cabaret singer who was known in America for her appearances in the Vincent Newman shows and who broadcast and played in cabaret several times in England.

No Contest

In the little Scottish schoolroom, Sandy and Donald fell into a heated argument over the comparative merits of their respective birthplaces.

"Laddies," interrupted the schoolmaster, "ye'll have to stay in after school, and as a punishment for disturbing the class ye'll have to write the name of your birthplace 500 times."

When the class was dismissed, the two boys set about their irksome task, while the teacher repaired to the schoolyard for a breath of fresh air. Soon they were embroiled in a new controversy. Hurrying in, the teacher demanded an explanation.

"This punishment ain't fair," protested Sandy. "Donald'll get done long before me; he was born in Ayr, and I was born in Auchtermuchty!"

BETHUNE BUSH RED CROSS

The Bethune Bush Red Cross unit met at the home of Mrs. Gibbons on Tuesday evening last and closed the books as a wartime organization.

The minutes of the last meeting were read and duly approved and the secretary reviewed the work of the unit since its organization, November 1st, 1939, and paid tribute to the members who had toiled so long and faithfully to accomplish the following satisfactory results.

Total number of knitted articles, 697; sewn articles, 1279, and 307 quilts.

Total receipts: $2370.03.

Orchardside

Mr. and Mrs. Harrison Allen and children spent one evening recently visiting Mrs. Cora Merkley and Mr. Harvey Durant of Dunbar.

Mr. and Mrs. Willie Elliott and daughter Betty, visited on Sunday with Mr. and Mrs. Elmer Scott of Newington West.

Mrs. Margaret Irving is spending some time visiting her daughter, Mrs. Bertha Ouderkirk near Chesterville.

Mr. and Mrs. Hubert Shaw and children of Dunbar visited on Sunday with Mr. and Mrs. Roy Elliott.

Mr. and Mrs. John Bolton and daughter Lynda of Winchester Springs spent Monday visiting at the home of Mr. and Mrs. Thos. Loucks.

Miss Elaine Irving and friend of Brockville, spent the week-end visiting her parents, Mr. and Mrs. Pliny Irving and Doane.

Mr. and Mrs. Carl Edgerton and son Kenneth visited on Tuesday evening with Mr. and Mrs. Donald Loucks and family.

Mr. Bert Elliott is spending some time in Cardinal where he has secured employment.

YOU

By Edgar A. Guest

You are the fellow who has to decide,
Whether you'll do it or toss it aside,
You are the fellow who makes up your mind,
Whether you'll lead or linger behind,
Whether you'll try for the goal that's afar,
Or just be contented to stay where you are.
Take it, or leave it, here's something to do,
Just think it over—it's all up to you.

Newington West

Mr. Ellard Zummach and Mrs. Wm. Zummach and Mrs. Orval Moak spent Thursday in Avonmore.

Mrs. Edwin Clacker, of Cornwall, spent a few days with her parents, Mr. and Mrs. Wm. Moak.

Mr. James Ferguson and Wm. Sanderson attended the Jersey meeting at Morrisburg on Thursday.

Mrs. Bishop of Ottawa, was a dinner guest with Mr. and Mrs. Wilfred Helmer and family.

Mr. Elmer Scott spent Thursday at Chesterville.

Mrs. Ralph Alguire, Northfield, spent Friday with Mr. and Mrs. Wm. Moak.

Mr. and Mrs. John Brownell, Osnabruck Centre, were tea guests with Mr. and Mrs. Elmer Flegg.

Miss Theo Helmer spent the week-end in Ottawa.

Mr. Walter Moak spent Saturday with Mr. and Mrs. Clare Dunbar.

Mrs. John A. Otto and Mrs. Osgoode Nugent, were dinner guests of Mr. and Mrs. Arthur Zeran.

Mr. and Mrs. Wm. Elliott and Betty, Orchardside, spent Sunday with Mr. and Mrs. Elmer Scott.

Mr. and Mrs. Mac Otto and girls, spent Sunday with Mr. and Mrs. W. Moak.

Mr. and Mrs. Wm. Cheeseman and family and Miss Marie Helmer spent Sunday with Mr. and Mrs. Wilfred Helmer and family.

Miss Helen Armstrong spent the week-end in Cornwall with her aunt and uncle, Mr. and Mrs. Edwin Clacker.

Mr. and Mrs. Jas. Gallinger and family, Monckland, spent Sunday with Mr. and Mrs. Wm. Dawson.

Mr. Peter Zeran spent the week-end with her uncle and aunt, Mr. and Mrs. Ellard Zummach.

Mr. and Mrs. Carl Werely and son, Bobbie, were tea guests Sunday with Mr. and Mrs. Wm. Armstrong and family.

Mr. Fred Thompson spent Sunday with Mr. and Mrs. Char. Smith.

Not So Dumb

Hoping to get a rise out of the farmer working in a field by the road, a fellow called:

"Hey, did you see a wagonload of monkeys go by here?"

"No," replied the farmer, "did you fall off?"

It doesn't cost to advertise in The Record — It Pays.



WHO HAS ALL THE MONEY HE WANTS?

Joe Green is a steady worker with a steady job. He has always met his bills. But now, because of sickness, he suddenly finds he is short of ready cash ... tomorrow he will go to his bank and arrange a Personal Loan.

You may find yourself in the same position as Joe Green. Anybody may! Personal loans through your bank make it possible for you to anticipate future earnings. This is an essential part of its services.

Such loans may be obtained to meet financial needs of many kinds; to lay in ahead a winter's supply of coal, to pay municipal or other taxes in time to earn the discount, to provide for home repairs, to send a boy or girl to college, to consolidate debts—indeed for any sound reason.

Bank credit runs through all personal life and commercial life. It operates silently and unobtrusively. You take it for granted. That is the way Canadian banking works.



YOU
Uni
Chester

This Advertisement is Sponsored by Your Bank

Destroy The Common Barberry and European Buckthorn

Very serious damage is done to oats in Ontario every year by stem and leaf rust. To assist farmers in recognizing the hosts to this disease, the Common Barberry and the Buckthorn, The Record will print excerpts during the next five weeks from Extension Circular No. 49 issued by the Ontario Department of Agriculture. These booklets may be obtained from the Department, or farmers may save these articles and obtain the information to free their crops from the scourge of rust.—Editor.

These are the shrubs that make it so difficult to prevent grain rusts in Ontario. Stem Rust of grain continues to cause very serious loss in many districts in this province. The same is true of Leaf Rust of oats. One of the chief reasons why Stem Rust of grain does so much damage in Ontario is the fact that the Common barberry and the purple-leaved variety of it are found in nearly every county in the province. These two barberries have been extensively planted for ornamental purposes and have escaped from cultivation and are now growing wild to a very considerable extent in many parts of the province. Leaf Rust of oats causes very serious damage in many sections of the province. This is because in these sections there is to be found either cultivated in hedge rows or growing wild on roadsides, along fence lines and on the edge of woods, the shrub known as the European Buckthorn. Wherever this shurb occurs in any quantity it has a marked influence in increasing the severity of outbreaks of Leaf Rust of oats.

The Evidence Against The Barberry

The evidence against the Barberry is conclusive. Its guilt has long been established beyond any doubt. It gives the Rust its start in the spring and an opportunity to produce new strains of Rust. The evidence which proves the guilt of the Common Barberry is based on our knowledge of the life history of the fungus which causes Stem Rust and the results obtained in the control of Rust from the destruction of the Barberry in other countries.

How the Barberry Increases Stem Rust of Grain

A study of the life history of the fungus which causes Stem Rust of grain makes clear the part that the Barberry plays in increasing Rust. During the growing season the Rust may be seen as small, dull, reddish-brown streaks or spots on the stems and leaf sheaths. In these spots in the summer, when the grain is growing, the fungus produces numerous oval, orange-coloured, thin-walled spores known as summer or red rust spores. These spores spread the rust during the growing season. When the grain begins to ripen the fungus threads inside the plants produce another form of spore and the red spots are replaced by black streaks or spots. In these black streaks or spots are found numerous thick-walled, two-celled, dark brown spores known as black rust spores or winter spores. These black rust spores do not germinate until the following spring but remain dormant on stubble in the field or grass in the fence corners. In the spring they are not able to start the rust on the grain again directly but they are able to produce another form of rust on the leaves of the Barberry. It looks very different from the Rust on the grain.

It appears as thick, yellow spots on the Barberry leaves, the underside of which bear a number of little cup-like structures known as cluster cups. In these cups are born numerous chains of thin-walled, orange colored spores termed cluster cup spores. These spores cannot cause the rust again on the Barberry but if they are blown to growing grains or grasses they can infect them and give rise to the red rust again.

Thus it will be seen that for the Stem Rust fungus to complete its life history there must be present grains or grasses for the production of the red rust spores and black rust spores, and also the Barberry for the production of cluster cup spores. The Barberry, however, is not absolutely essential for the continuance of Stem Rust. It is generally conceded that the fungus may live from year to year without the Barberry. Probably some few of the red rust spores may live over the winter or possibly some of them are blown by the wind from the south and these may start the rust again in the spring.

The increase in the amount of rust caused by the presence of the Barberry is owing to the enormous multiplication of the rust spores for the first infection of the grain. If a red rust spore lives over winter it can produce but one infection in the spring and from this only a few red rust spores are formed so that the rust increases slowly. When a black rust spore lives through the winter on germination it produces eight spring spores, each of which may possibly produce a cluster cup pustule on the Barberry if this shrub is present. It has been estimated that each rust pustule on the Barberry may contain at least eight million cluster cup spores. Thus each black rust spore may cause the formation of sixty-four million spores to infect the grain. If there is no Barberry present the black rust spores are functionless and can take no part in increasing the amount of Stem Rust of grain. In brief, the presence of the Barberry may theoretically increase the opportunity of infection sixty-four millions of times. An average-sized Barberry bush can produce more than sixty-four billion rust spores in one season. The wind carries these spores to nearby grasses or grain fields where they cause the red or summer stage of the Rust. Live rust spores from the Barberry have been found seventy-five hundred feet in the air, indicating that Barberry bushes grown in one County may be the cause of Rust in another County many miles away. The presence of the Barberry also complicates the problems of plant breeders. On the Common Barberry and its varieties the different strains of the Stem Rust fungus cross and produce new physiological forms with new infection capabilities, thus increasing the difficulties of the plant breeders who are trying to breed varieties of grain resistant to rust.

(To Be Continued)



YOUNG VOCALIST HEARD REGULARLY BY BBC OVERSEAS LISTENERS

Jane Lee, vocalist with Jack Payne and his Orchestra, who is heard frequently by British Broadcasting Corporation overseas listeners, has been singing since she left school at the age of fifteen. She began her career by visiting the forces in hospitals all over Britain for six months while ENSA (Entertainments National Service Association). She has been singing with Jack Payne for over a year.

Berwick

Mrs. Jean Barkley and Miss A. Baxter, Mrs. McFarlane and Miss Ann McFarlane and Miss Betty Elliott, all of Ottawa, visited Mr. and Mrs. Wm. Elliott on Sunday.

Miss Audrey Elliott of Queen's University, Kingston, is spending her holidays with her parents.

Miss Deltra Alguire, R.N., of Montreal, visited a few days at her parental home here.

Mrs. G. Dishaw and sister, Mrs. C. Merkley of Massena, N. Y., are spending a few days this week here with their brother.

Mrs. Hillard Waldroff of Harrison Corners, is spending this week with her mother, Mrs. Spotton.

Mr. and Mrs. Dan McMillan and son of Tupper Lake, visited Mrs. McMillan and son Archie recently.

Mrs. Wm. Spotton is ill, and under the doctor's care. All hope for a speedy recovery.

Mrs. A. Reed, R.N., of Montreal, spent a couple of days with her family and other relatives in town.

Pte. Ferrier Lefebvre of Ottawa, visited his father and sisters and brothers over Sunday.

Mrs. Bert Rady is a patient at the Hotel Dieu hospital, Cornwall. All hope she will soon be well again.

Mr. and Mrs. E. J. Lanigan visited over Sunday with Mrs. Lanigan's parents at Hoasic.

Seventh Ave, Osnabruck

Oldest Resident Passes

This community was saddened on Saturday, April 6th, by the death of the oldest resident in the person of Mrs. Agnes Brown. She had lived in this community nearly all her life. Up until last September she had lived all alone, but on account of her great age and failing health, her granddaughter, Miss Melba Rutley, came to care for her.

Mrs. Brown was born in the fourth Concession of Osnabruck, June 4th, 1857, her maiden name being Mary Agnes Hawn. She married Thomas Brown who predeceased her 38 years ago.

Left to mourn her loss are two daughters, Mrs. Hugh Rutley and Mrs. Percy Rutley, both of this place; one son, Robert of Grotto, Wash.; two sisters, Mrs. Kitty Griffin and Mrs. Dolly Purcell of Licton, Wash.; three brothers, Willie John Hawn, Glenwood, Minn., Wallace of Yakama, Wash., James of Calumet, Wash.; also 21 grandchildren and 13 great grandchildren. Two sons and two daughters predeceased her.

The funeral was held on Wednesday afternoon from her late residence to North Valley cemetery. The service was conducted by her pastor, Rev. W. L. Henley. Hymns sung were "Abide With Me" and "Rock of Ages". By request Misses Gladys and Eileen Runions sang "Good Morning Up There" and Willis Waldroff of Newington, sang, "A Bird With a Broken Wing."

Pall bearers were: John G. Otto, Wilburn Wert, William Zummach, Isaac Otto, Lawrence Montgomery and Cory Eligh.

Friends were present from Cornwall, Mille Roches, Aultsville, Finch and Newington. Grandchildren from a distance who attended were Miss Hughena Rutley, R.N., Kingston; Miss Luella Rutley, Montreal; Thomas Rutley, Halifax; Winston Rutley, Portage la Prairie, Lyle Rutley, Barriefield.

The many beautiful floral tributes showed the esteem in which deceased was held.

Goldfield

Mr. Glenn Shaver who was teaching in Kemptville Agricultural school is home.

Mr. Cecil Droppo, who spent some time in Eastern Canada is visiting at the home of Mr. Roland Droppo and Mr. George Smith.

Mrs. Edward Bowles of Chapleau, is visiting her parents, Mr. and Mrs. John Nephew and family.

Mrs. Thaddeus McIntosh of Chesterville, spent a few days with Mr. and Mrs. D. H. McIntosh and family.

Mr. and Mrs. H. Helmer of Finch, visited with Mr. and Mrs. Smith McMillan.

Mr. and Mrs. Robert Lillico, Eleanor and Marion Lillico and Mr. H. Kittles of Hawthorne visited with friends here on Sunday.

Miss Isobel MacMllan spent a few days with Mrs. Donald MacMillan, who was ill.

Mr. R. McIntosh of Toronto visited at the home of Mr. and Mrs. D. A. Gillies.

Mrs. I. Ouderkirk and daughter Nellie are visiting with Mr. and Mrs. Walter Burd.

Mrs. Robert McLean is a patient in Cornwall hospital.

Mr. Alex P. MacLean has rented his farm owing to lack of help.

Misses Nell Gillies, Margaret McLean, Mrs. Sam Cameron, Mrs. Elburn Shaver and daughter, Mrs. Begg and Mrs. Blake Nephew attended the April meeting of the Women's Missionary Society of St. Luke's church, held at the home of Mrs. D. H. McIntosh and Mrs. George McIntosh.

Mr. Bruce Gillies was in Ottawa recently visiting Mr. Leslie Halden, who underwent an operation in the General hospital.

Rev. C. L. Woods returned Missionary from Jobat, India, will be the guest speaker at the Easter Thank-Offering meeting on Wednesday evening, April 17th.

Mr. Robert Adams spent a few days in Cornwall.

Mr. James Foley and family of Ottawa visited friends here on Sunday.

Loving Husband

Wife (at dance) — This is the twelfth time you've been to the refreshment buffet.

Husband—Oh, that's all right. I tell everybody I'm getting something for you.

CUSTOMERS' SUGGESTION CORNER

For Rural Telephone Service

One Customer Writes:
"Do something about children using the telephone as a plaything"



WE know it's not always easy to keep little ones from playing with the telephone, or their older brothers and sisters from spending too much time on the line. We can only remind you that, until rural facilities can be increased, it is important for everyone to keep their calls as brief as possible.

If you have growing children, you can be particularly helpful in preventing needless inconvenience and delays. We ask your co-operation.

THE BELL TELEPHONE COMPANY OF CANADA — LOCAL LONG DISTANCE TELEPHONE

THE MIXING BOWL

By ANNE ALLAN
Hydro Home Economist



Hello Homemakers! My next door neighbour is a good housekeeper even if she doesn't like housework. Her house is well kept: her work is well planned: her kitchen is so arranged and equipped to make work easy. Mrs. T. herself is a fast, efficient worker, but she doesn't believe in spending all her time doing work she dislikes, so she has worked out a plan for managing housekeeping so that it doesn't manage her!

TAKE A TIP

From Mrs. T.: She does not dawdle over or postpone chores she dreads—gets them out of the way as quickly as possible.

Preferring to do such things as washing and ironing on Monday and Tuesday makes the job so automatic that she is free to think of other things while doing the laundry.

Like many homemakers, she enjoys flowers. Thus she spends one or two hours in the garden, weather permitting, which makes her position as homemaker enviable.

If she gets downhearted the radio is moved to the work area to keep her entertained.

Special cleaning jobs—the silver, piant, windows, etc., are tiresome for many people. Mrs. T. tries the new cleansers and keeps a cleaning box with clean cloths and equipment ready.

Housecleaning at her house is a regular routine: the windows, pictures and mirrors in one room are done thoroughly one week; in the next room the next week; and window curtains, metal trim and all ornaments are cleaned regularly before they begin to look badly.

CARE OF VACUUM CLEANER

1. Never pick up tacks, pins or other hard or sharp objects with your cleaner.
2. Empty the bag frequently — a clean dust container gives better suction: therefore better cleaning.
3. Keep brushes free from hair and threads.
4. If your cleaner is a brush type machine adjust brushes to correct position.
5. If brush still does not work, check the belt. If too loose, replace with a new one.
6. Lighten your housework by using the attachments.
7. Don't run cleaner across cord. Coil cord loosely on hooks when not in use.

MAKE ELECTRIC CORDS LAST LONGER

1. Always connect the cord at the appliance before plugging in.
2. To disconnect, remove the cord at the outlet by pulling the plug—not the cord itself.
3. Wait until the appliance is cold before winding an attached cord around it.
4. Keep your separate cords coiled loosely in a drawer instead of hanging them on a nail.
5. Repair frayed or damaged cords immediately by cutting off the end and re-attaching the plug correctly.

PROTECTION OF CORDS

1. Heat and strong sunlight tend to destroy the insulation, so keep cords away from radiators and never wrap the cord around a hot appliance.
2. Rubbing, pinching in doors, walking on cords, dragging furniture over them — anything that frays the outer covering will sooner or later damage the insulation.
3. Dampness is hard on insulation. Keep cords out of water or places where they will be continually splashed. Don't touch them with wet hands!
4. Kinking, twisting, knotting and yanking breaks wires. Always keep cords loose or tacked with protective staples.

THE QUESTION BOX

Mrs. M. W. asks: Why do cookies sometimes burn on the bottom before they brown on top?

Answer: Cookies baked in too deep a pan may burn on the bottom and not brown on top because heat cannot circulate around them. Cookie sheets must not be so large in proportion to the size of the oven that they interfere wtih the proper circulation of heat.

Mrs. P. R. asks: Do granite basins absorb heat more quickly than aluminum baking dishes.

Answer: Bright aluminum pans reflect some heat and require more heat than those of granite, glassware or cast iron.

Mrs. S. T. asks: Why are dumplings soggy on the outside but light on the inside?

Answer: There may not be sufficient liquid for the batter to be immersed in. Use about 2½ cups of stock in a 2 quart saucepan with a tight fitting cover.

Mainly About People

Send Your Items of Personal News to The Record —or— Dial 401

LISCUMB-MACMILLAN

A quiet wedding took place in St. John's Church Manse, Cornwall, on April 10th, when Doris Mary Kathleen MacMillan, daughter of Mr. and Mrs. Hugh MacMillan, Moose Creek, became the bride of Joseph Garfield Liscumb, son of Mr. and Mrs. Amos Liscumb, Chesterville. Rev. C. R Rudd, B.A., B.D., officiated at the ceremony.

The bride, who was given in marriage by her father, wore a powder-blue street-length dress trimmed with pearls, a blue hat and white accessories. She had a corsage of pink rosebuds, sweet peas and forget-me-nots. Miss Fern MacMillan, the bridesmaid wore a turquois dress with white accessories and a corsage of yellow rosebuds and mauve sweet peas. Dayton Liscumb, brother of the groom, served as best man.

After the wedding, a buffet lunch was served at the bride's home by Mrs. Percy Fraser, sister of the bride. Mrs. Alfred Tabrum, sister of the groom, and Miss Viola Willard. The couple left for a wedding trip to Toronto and western points, the bride travelling in a brown suit, beige coat and brown accessories.

Guests from a distance were Mrs. Gordon MacMillan and son Alex, Bert Gillard and Mrs. Liscumb, all of Chesterville, as well as the immediate family. The newly weds will reside at 703 Sydney street, Cornwall.

A visitor to West Point noticed that all the names engraved on a famous battle monument were those of men in the Union Army, killed in action during the Civil War. "Say," he called to a passing cadet, "what is this?"

"A tribute to the marksmanship of the Confederacy, suh!" drawled the cadet.

Mrs. Clare Yates and son John of Montreal are guests this week of her parents, Mr. and Mrs. Geo. G. Merkley.

Mrs. N. Sharpe and Mrs. J. Gravelle of Smiths Falls, spent a few days last week with Mr. and Mrs. A. Harradine.

D'Arcy and Ray Liscumb of Prescott and Stirling of Brockville spent the week-end with Mr. and Mrs. Amos Liscumb.

Mr. and Mrs. Douglas Casselman of Toronto, spent a few days in town enroute to Mrs. Casselman's parental home in Nova Scotia.

S. Sgt. and Mrs. Harry Hutley of Brockville, were Sunday guests of Mr. and Mrs. John Sutherland and Mr. Oscar Foster.

Mr. and Mrs. Rossie Rupert and children Harry and Barbara, and Mrs. Rupert and Clarice of Northfield were Sunday guests of Mr. W. H. Fairbrass and Miss Gladys.

Mrs. Amos Liscumb, Dayton Liscumb, Mrs. Gordon McMillan, D'Arcy Liscumb and Bert Gillard spent Wednesday in Cornwall with Mr. and Mrs. Alphie Tabram.

Mrs. D. H. MacAllan of Edmonton, Alta., is spending a few weeks at the home of her father, Mr. Parnham Allison, while her husband Flt. Lt. D. H. MacAllan is taking a course in RCAF Administration in Toronto.

Mrs. Orval Colquhoun was called to Smiths Falls Friday evening when Enid Barrington, daughter of Mr. and Mrs. W. C. Barrington was operated on for appendictis. Mrs. P. J. Carley is looking after Enid in the Smiths Falls Hospital while Mrs. Colquhoun brought Terryl home with her.

Captain and Mrs. Willard Keeler and daughter Carol, and Mrs. George Manoly and son Buddy of Ottawa, have been spending the past week at the home of their parents, Mr. and Mrs. Ed. Cassidy. Mr. Keeler expects to leave shortly for Kingston, where he expects to receive a promotion.

CARD OF THANKS.

We wish to thank the friends and neighbours for their cards, gifts and other acts of kindness during the illness of our daughter, Evelyn.

Mr. and Mrs. Burnice Wood.

RETURNS FROM HOSPITAL

Miss Evelyn Boyd, Reg. N., returned home the first of the week after undergoing a serious operation in the X-ray Hospital, Mount Morris Park, New York City. It is expected she will spend two months convalescing at the home of her parents, Mr. and Mrs. P. S. Boyd before returning to her duties. She was accompanied home by her sister, Mrs. Lois Shadbolt, who will spend a week's holidays here.

CARD OF THANKS

We desire to express our sincerest thanks and appreciation for the acts of kindness, messages of sympathy and beautiful floral offerings received from our relatives, friends and neighbours in our recent bereavement, in the loss of our beloved mother, the late Mrs. Thos. Parker. We especially wish to thank Rev. W. S. Atchison, Rev. W. E Wright and his choir members for their kind attention.—Willa Silmser and Gladys Young.

IN MEMORIAM

In fond and loving memory of our dear mother, Mrs. William Plantz, who passed away April 19, 1945.

Time speeds on, one year has passed,
Since death its gloom, its shadows cast.
Within our home, where all seemed bright,
And took from us a shining light.

We miss that light and ever will
Her vacant place there's none to fill,
Down here we mourn but not in vain,
For up in Heaven we will meet again.

Ever remembered, Francis, Percy, and Cecil.

IN MEMORIAM

ALEXANDER—In loving memory of our dear mother, Mrs. J. L. Alexander, who passed away April 15th, 1944.

Her memory to us is ever dear
At this, the close of another year;
The yearning for her is keener still,
The vacant place no one can fill.

Mina and Clifford.

Cornwall General Hospital has served the United Counties well for a half-century, and many persons in this district have reason to be thankful for it. The hospital now seeks $250,000 for a badly needed extension, and it deserves whole-hearted public support.

Easter Church Services

HOLY TRINITY CHURCH
(Anglican)
Rev. J. A. L. Ellacott, Rector.
Thursday, April 18th, 1946
7:30 p.m.—Epistle and Gospel.
Easter Sunday
11:00 a.m.—Holy Communion.

MOREWOOD UNITED CHURCH
Rev. E. A. Martineau
Sunday, April 21st, 1946
10.30 A.M.—Seeking Jesus.
11.30 a.m.—Sunday School
7.30 P.M.—WMS Annual Thank-Offering Service
Special Speaker, Mrs. M. J. Thomas.

TRINITY UNITED CHURCH
Chesterville, Ont.
Rev. W. E. Wright, Pastor
Sunday, April 21st, 1946
10.00 a.m.—Sunday School
11.00 a.m.—Public Worship.
"Communion Service"
7:30 p.m.—Public Worship.
"What Think Ye of Christ?"
GOOD FRIDAY SERVICE
2 p.m.: Subject, "Ought not Christ to have suffered these things?"

Presbyterian Church in Canada
MOREWOOD, CHESTERVILLE & DUNBAR.
Rev. W. H. Heustin, B.A., Minister.
10.00 a.m.: Sunday School in Chesterville and Morewood.
11.00 a.m.—Morewood.
2.30 p.m.—Dunbar
7.30 p.m.—St. Andrew's, Chesterville

R.G.Dodds. D.D.S., L.D.S.
Dentist
DIAL 334
Over Post Office Block
CHESTERVILLE

A. L. Crewson, M.D.
C.M. (McGill) L.M.C.C.
EYE, EAR, NOSE and THROAT
Glasses Supplied and Fitted
Telephone 1245
132 West Second Street, Cornwall
Please Make Appointments with Secretary
Office open 9.00-12.00, 1.00-5.00, Saturday 9.00-12.00

Dr. S. H. Hutt, D.D.S.
CHESTERVILLE, ONT.
OVER BANK OF NOVA SCOTIA
DIAL 318

We are at the service of the public at all times—day and night—every day in the year.
DIAL 437 CHESTERVILLE
Dixon & Rowe
FUNERAL HOME
Ambulance Modern Equipment

Cass & Cass
F. M. CASS, M.A. W. J. CASS K.C.
LAW OFFICES
Chesterville Dial 371 Winchester
Bank of Nova Scotia Blk. Phone 11

Henderson's Funeral Home
Ambulance - - Furniture
Chesterville - - Dial 331 Anytime
Harry Henderson, Prop.

Coming Events

DANCE IN CHESTERVILLE

A dance under auspices of the Ladies' Lawn Bowling Club will be held in Community Hall, Chesterville Easter Monday, April 22nd. Duquette's orchestra. Admission 50 cents. 27-2

WELCOME HOME PARTY

A Welcome Home Party, sponsored by Bethune Section, will be held in the Community Hall, Chesterville, on Wednesday evening, April 24th. Dancing from 9 to 1. Music by Kirkwood's orchestra. Refreshments will be served. Admission 35 cents.

ANNUAL BAZAAR

The Annual Bazaar of Trinity United Church will be held in the Sunday School Hall, Thursday, April 25th, at 3 o'clock. Aprons, towels and miscellaneous articles will be for sale. Tea will be served. 27-1

INSTITUTE MEETING

The April meeting of the Women's Institute will be held in the Public Library at 8.00 p. m., Wednesday, April 24th. 27-1

DANCE, MAY 2ND

A dance, under auspices of the Rotary Club of Chesterville, will be held in the Community Hall, on Thursday evening, May 2nd. Proceeds for Community Service. Duquette's Orchestra. Admission $1.00 couple; 50 cts. single. 28-2

J. A. Ryde
R.O. (Toronto) F.I.B.O. (Lond., Eng.)
OPTOMETRIST
Suite 114-115
85 Sparks Street
OTTAWA
April 23rd and
EVERY SECOND TUESDAY
AFTERNOON
2.00 p.m.
at
Gilroy's Jewellery Store
Phone for Appointment
PHONE 355

Fire Insurance

COVERING
MERCANTILE, MANUFACTURING, RESIDENTIAL AND FARM PROPERTY
WINDSTORM & AUTOMOBILE RISKS ALSO

Prices of Farm Products have advanced but the rates for Fire Insurance in our Companies remain the same and are the lowest in the Province for this class. No fees asked nor premium notes or other obligations required, as our securities—as sound companies—are on deposit with the Dominion Government, Department of Insurance.

FARM PROPERTY INSURANCE
CARRIED UNDER THREE-YEAR OR ONE-YEAR SYSTEM AS NECESSARY

J. Clement DIAL 598 **Chesterville**

INSURANCE

Every kind—Every risk—Large or small

MEDICAL EXPENSE POLICY

Can you afford to pay your own medical expenses in the event of an accident?

A Medical expense policy protects
YOUR FAMILY YOUR GUESTS and YOURSELF
Against
Medical Bills Dental Bills Surgical Bills Hospital Billt
Nursing Bills Funeral Bills

Up to $500.00 for any one accident (Limit $250.00 per person)

It protects you for all accidents as a result of riding in, entering upon or alighting from the automobile described in the policy (whether you are responsible for the accident or not.)

PREMIUM $3.00 PER YEAR

C. W. CASSELMAN AGENCY
Life — Fire — Casualty
Phone 398 - - Chesterville

CHAIN RED & WHITE STORES

Quality Groceries
Always Fresh For Your Table



PRETZEL STIX BISCUITS Pkg .25

LIPTON'S NOODLE SOUP 2 pkgs for 25

POTATO FLOUR Pkg 15

CORN STARCH

COOKING PEAS .10 lb

WHITE BEANS 4 lbs for 25

SALTED PEANUTS .39 lb

WHEAT FLAKES 5-lb Bag 25

DUTCH SETTS POTATO ONIONS

COD FISH Pound Blocks .40

NEUPORT FLUFFS .39

KEEN'S MUSTARD ¼ lb .28 ½ lb .55

MOTH BALLS 20 lb

Fresh Ground COFFEE .39 lb

KLEENEX 2 pkgs for 25

GARDEN SEEDS
PEAS
CORN
SWEET PEAS

94-Piece DINNER SET 22.50

32-Piece TEA SET 10.50

Four Coloured PYREX BOWLS 3.70

PLAIN PYREX BOWLS
CASSEROLES NAPPIES
CAKE & PIE PLATES

White Bone China CUPS AND SAUCERS 65

Coloured TEA POTS 1.50

ELECTRIC TABLE LAMPS 9.75
DESK LAMPS

BED LAMPS 3.50

"PRESTO" ALUMINUM COOKERS
Cook Meat or Vegetables with very little water

FINDLAY
CONDOR
All Enamel Ranges
OVAL RANGES
Buy While They Are Available

GENERAL ELECTRIC RADIOS
Table Models
Three Styles to Choose From

COLD PACK CANNERS

ALUMINUM POTATO POTS 2.25

LARGE ROAST PANS 3.75

GRASS SEED CLOVER SEED
PERMANENT PASTURE SEED
CORN SUDAN GRASS

COARSE SALT 1.25 Bag

CAR OF CEMENT
Just Arrived

Leave Your Order For
CERTIFIED SEED POTATOES

"The House For Hardware" Phone 353
ALLISON & GILLARD, CHESTERVILLE