WINCHESTER PRESS

Second Class Mail Reg. No. 1555

CNA BLUE RIBBON AWARD 1985

VOL. 98 NO. 24 | WINCHESTER, ONTARIO WED., SEPT. 25, 1985 | 34 PAGES 35 CENTS

This week

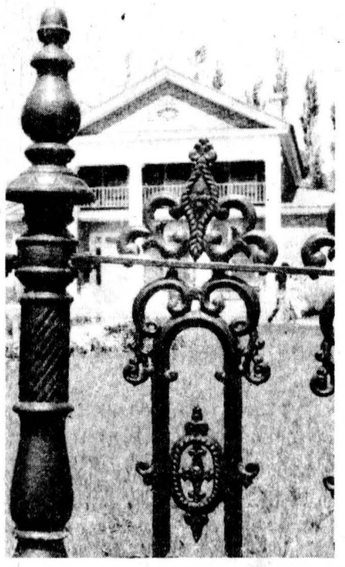

Home sweet home

Putting a roof over your head can be a complicated exercise. This week the Winchester Press presents some advice on buying a home, plus the latest word from local real estate experts on buying trends in the area, in a special pull-out section.

7-14

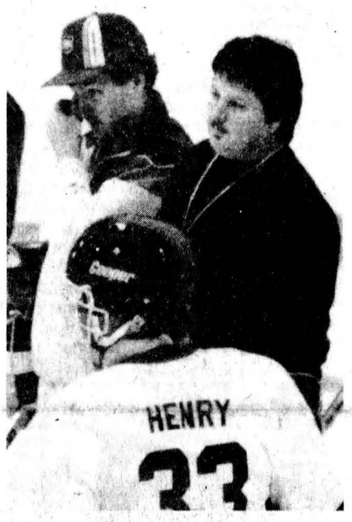

Meeting the troops

Assistant Al McLean, left, and head coach Tom Kirkwood, right, introduced themselves to 38 hockey players here Monday night, all of whom are trying to crack the 1985-86 Winchester Junior B Hawks Hockey Club roster. Scrimmages and pre-season games will fill the next three weeks as the team aims for its Oct. 18 opener.

15



Memories

Fairgoers of yesterday may remember this young 4-H member. Metcalfe Fair, to be held Oct. 4-6 this year, will be a time to relive old memories and collect some new ones, as the annual array of shows, exhibits and exciting midway rides comes to town.

B-4

History on sale

The Williamsburg Women's Institute Tweedsmuir Village History Book is now available in Winchester. The volumes are available at the Book Place.

Two convicted in Nationview fire

WINCHESTER — A family feud that peaked last fall has led to the conviction of two Mountain Township men who burned down half of Nationview Public School almost seven years ago.

James Albert Dillabough, 30, and Gerald Edward Marratt, 37, were found guilty of arson Monday after a two-day trial in Winchester Provincial Court. Judge Bruce Hunter will sentence the pair after viewing a pre-sentence report that should be completed within a month.

Crown Attorney Alan Ain called a dozen witnesses to the stand including police officers, fire officials, the former principal of Nationview and the son of the school's custodians, who was in the school when it caught fire Dec. 2, 1978.

But the evidence that convinced judge Hunter the $1 million blaze was arson came from direct relatives of Marratt and Dillabough.

Fire investigator Marcel Lalonde studied the burnt portion of the school two days after it collapsed and he was the first witness to testify last Friday. He explained that the destruction had been "very complete" and prevented him from determining a cause or origin of the blaze, though charred windows indicated it likely started in seminar rooms at the extreme south end of the school.

About two weeks after the fire, the cause was registered as accidental and the case was closed.

Motives and evidence of foul play began to emerge with the next two witnesses, Mel McCormick, principal of Nationview in 1978, and Raymond Dillabough, James' uncle and lifelong acquaintance of Marratt.

In the mid-1970s, James was living with and eventually married Marratt's sister Sylvia. In 1978 the couple had a daughter attending Nationview and McCormick testified that the daughter was ushered before him by her teacher in October or November of that year, displaying evidence of physical abuse.

McCormick reported the incident to the Children's Aid Society and the girl was immediately put in the care of the society.

Raymond Dillabough, living in Mountain Township at the time, related that six years later his family was living in Smiths Falls and Marratt began "bragging" about setting the fire at a Christmas party.

Defence lawyers Paul Jansen and David Barnhart attempted to disprove the testimony of Dillabough and several other witnesses on grounds that Marratt might have lied under the influence of alcohol, and that in the past year Marratt had testified against two key witnesses in this case, giving evidence that led to jail terms.

Raymond Dillabough stated that Gerald had been a witness at a trial that sent him to jail for four years on a sexual assault charge, but that Marratt's testimony was not incriminating.

The Crown then attempted to prove that evidence at the fire scene indicated forced entry, by calling on Rick Blok, who lived with his parents in an apartment in the school's north end and fire and police officials who were at the blaze. Lyle Sullivan, former chief with the Mountain Township fire department, arrived at the school first and stated that two seminar windows blew out when he

Please see "Arson trial" page 2.

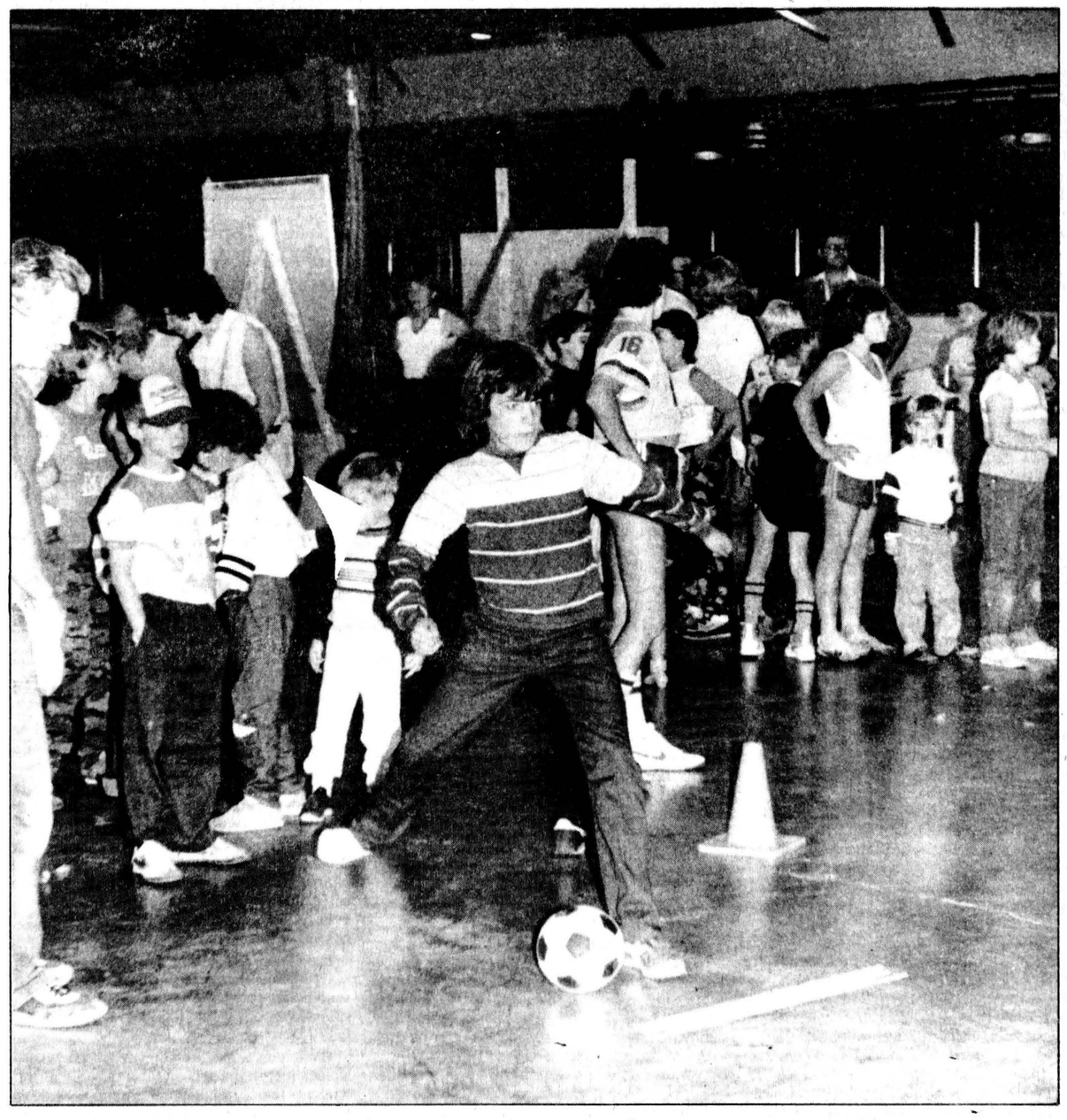

Applefest

In Morrisburg it doesn't take much more than some McIntosh apples to get a crowd together. The annual Applefest ran last Saturday in the arena where young and old took part in games and sampled the different recipes using apples. The Morrisburg and District Lions were offering spare cash for any participants who could kick a soccer ball through a target, and many other booths offered entertainment for those celebrating the apple season.

New faces for council

WINCHESTER — Some minds have yet to be made up, but it appears a certainty that at least three new faces will circle the village council table after the Nov. 12 municipal election.

Councillors Larry Cotton and Bill Stewart have decided to contest the positions of reeve and deputy reeve respectively and following the announcement early this week that George Hanes would not seek re-election, the three seats on council are vacant.

However, three local residents have already indicated they will seek to fill those seats and if any more nomination papers are filed before Oct. 21 the village could witness the most debated election in years.

Initiating the fray this year was the decision two weeks ago by Cotton that he would attempt to unseat nine-year Reeve Larry Gray. The Winchester veterinarian has stated he wants to be reeve when the village celebrates its centennial in 1988, so an election is assured for the top post.

On Monday, Stewart, a five-year veteran of council, said he would be in the hunt for the deputy-reeveship. He said he wants to move up to ensure the village gets proper representation at the county level and is strong during this growth period.

Stewart is also anxious that the business sector be represented on council to assist in the expansion of the village. "This village is really going forward, it's bubbling at the seams," said Stewart.

He said with the new well supplying much needed water, the demands of industry and new subdivisions can be met and work must continue on revitalizing the downtown core.

To become deputy-reeve Stewart might have to battle incumbent Keith Marquette, although early this week Marquette was still unsure if he will run.

Opening up the third seat is Hanes who said he can't spare the time required of a council member. "To do a good job you have to do more than just attend the meetings and I don't have the time. I don't really want to run but if it comes to the point where things would happen that I don't want to see, then I would run."

Breaking new ground for the village political scene is Florence Helmer who plans to run for a council seat. The Winchester hairstylist said a seat on council is something she's always wanted.

"It's something I've been interested in for years," said Helmer who has previously served on the village recreation committee.

"I just plan to work as hard as I can and give all I can. That's all you can really do."

Winchester Textiles owner David Sloane and 100 Club President Hugh Eadie are also in the running for council seats. Sloane served on council here from 1980 to 1982, after serving two years in the early 1970s in Meaford, a town on Georgian Bay.

Eadie said he would like to serve on council to fulfill his civic duty. "I'd like to put a session in, I think it would be interesting," said Eadie. "I've lived here for quite a while and never put in any time on council. I think everybody should."

Sterling to back Grossman

MANOTICK — Carleton-Grenville MPP Norm Sterling has announced his intention to support Larry Grossman as a candidate in the upcoming provincial Progressive Conservative leadership campaign.

Shortly before press time Tuesday Sterling, who recently decided not to run as a leadership candidate, said he would lend his support to Grossman "based on the ability of Mr. Grossman to organize an effective opposition." In an interview Monday he had not yet made his decision.

He said he believes Grossman is better able to draw the PC caucus together than candidate Dennis Timbrell. Because he supported Timbrell in the previous campaigning, which resulted in a victory for Frank Miller, Sterling said the decison wasn't an easy one.

Museum seeking support

METCALFE — The Osgoode Township Historical Society is seeking the financial and moral support of township council in an effort to improve conditions at the Vernon museum.

Historical society president Shirley Lowe told council members at a regular meeting last Tuesday that volunteers, hit by dwindling government grants and increasing costs, are being forced to dip into their own pockets to keep the township museum open to the public.

She said the historical society had been asked by the Ministry of Citizenship and Culture to host a ceremony this fall to dedicate a plaque to Vernon native Alexander Cameron Rutherford, the first premier of Alberta. The ceremony will have to be delayed, Lowe said, because the museum building isn't ready for it. "When you walk in, you sense neglect," she said.

The museum building is owned by Osgoode Township and is rented by the historical society for a dollar per year, Lowe said. However, the society has assumed responsibility for building maintenance. The roof and one wall of the building have recently been replaced, leaving little money for other routine maintenance.

"My concern is that we upgrade our building and make it creditable to the township," Lowe said.

Grants from the provincial government to operate the museum have been hit by cutbacks, she added. Last year, the society received an $829 grant while the museum got a grant of $2,428. This funding amounts to about a third of the museum's operating costs for the year.

Heat and hydro for the building add up to $2,000 alone, while maintenance of the grounds costs $600 to $700. Other expenses include taking exhibits to schools and local fairs and exhibitions. Many young people in the community are interested in helping with the museum, but they can't afford to pay their own expenses, Lowe said.

She asked council to lend their support through funding, help with programs and paying the legal costs of the building lease agreement. She suggested a member of council be selected to serve on the board of directors.

Mayor Albert Bouwers said he felt the historical society and council should have been co-operating all along. "The only thing I'm questioning is why you haven't been here years ago," he said. "If there was a little co-operation and co-ordination, we could get a lot done. I think we've tried to co-operate."

Council agreed to set up a series of meetings to discuss the situation. "I think it's going to take a lot of preparatory work to get it going," said councillor Doug Thompson.

In an interview following the meeting, Lowe said $1,000 to $2,000 from the township might be enough to help with general upkeep for the building if used wisely. "I don't feel we need large amounts."

The museum, which is about 12 years old, contains extensive archives and many original pioneer artifacts donated by township residents. "It's very much an agricultural museum, but that's the way Osgoode Township was," Lowe said.

The collection of church records, census, land and assesment records is valuable to visitors researching their family trees. "We do have the best collection in this area," Lowe said. The sources of information continue to expand, as visitors add their own knowledge to the existing genealogical records.

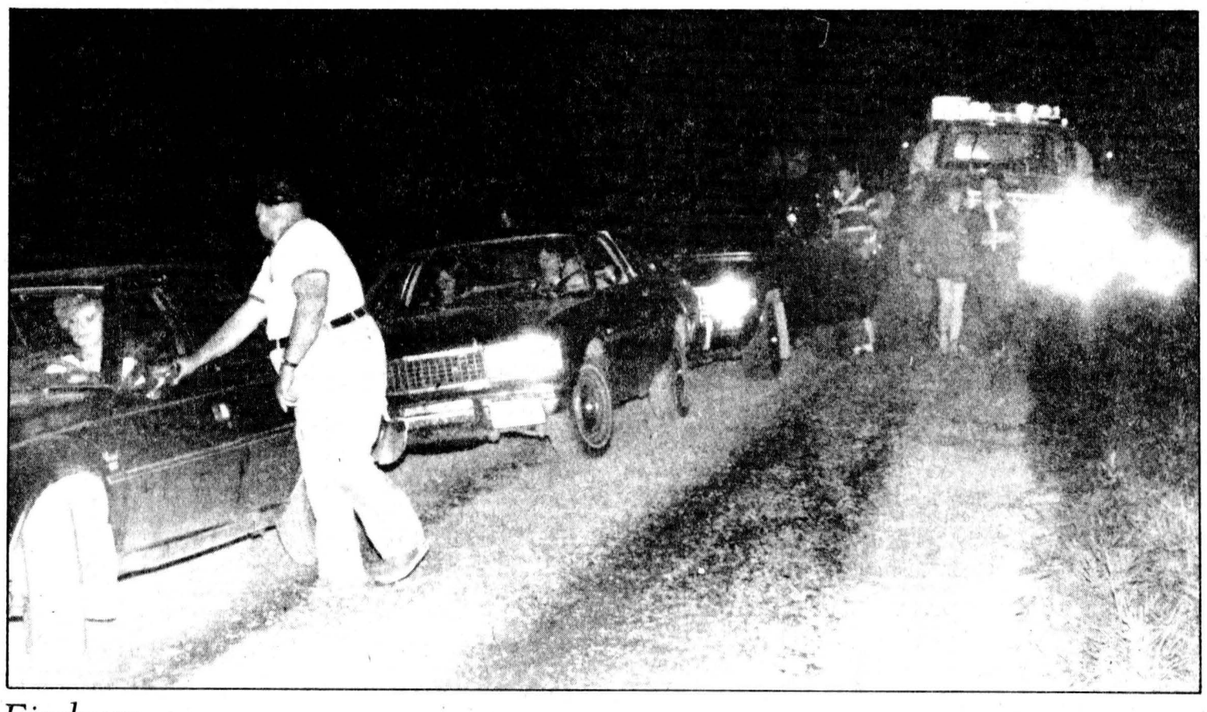

Firebugs

Mountain Township firefighters found they had to battle more than a fire last Friday night when they attempted to answer a call on Riddell Road about two miles west of Highway 31. A house owned by John Spruit was on fire but the firefighters spent several minutes trying to get through a knot of cars that had gathered to watch the blaze. The house was lost but no one was injured. Spruit was planning to refurbish it for future tenants. Press Photo—Mitchell

Home renewal program needs more applicants

WINCHESTER — Flagging interest in the Ontario Home Renewal Program (OHRP) has prompted the program administrator for Winchester to ask council for a flat fee rather than payment for each application received.

The program, which supplies qualified homeowners with grants and loans for home improvement, has never been a great success in Winchester, according to village reeve Larry Gray. "We just don't seem to get that many requests," he said.

One of the requirements of the program is that the homeowner must mortgage the property until the loan portion of the funding is repaid. There are income requirements which must be met also and many of the elderly applicants on fixed incomes who qualify are unwilling to mortgage their homes in order to be eligible, Gray said.

OHRP provides up to $7,000 to each applicant. The village has about $40,000 set aside under the program, Gray said, and more money is coming back as previous applicants repay their loans.

Because there have been so few applicants in the seven or eight years the program has been operating in Winchester, council received a request at a regular monthly meeting Sept. 16 to pay OHRP administrator Lee McIntosh a flat rate of $750.

Council decided to obtain more information on the program before deciding whether to grant the request.

In an interview Monday, McIntosh, program administrator for Winchester Village and Williamsburg Township, said he has received no applications for the program this year, although he has had inquiries from homeowners who failed to qualify.

The maximum net income eligible for the program is $19,000 this year. Effective Aug. 1, 1986, the maximum will be raised to $20,000.

"They are gradually increasing it to take account of inflation," McIntosh said. The maximum income to qualify will increase to $21,000 in 1987, he added.

A family may also deduct $1,000 from their net income for the spouse, plus $300 per child, McIntosh said.

The maximum loan available is $7,500, although a family with a disabled person may receive up to $9,000 to cover construction of wheelchair ramps and other special features. The interest rate on the loan is adjusted according to the applicants income.

"For a lower income person, it's quite a help," McIntosh said. "it's been a benefit to the village." He said no one who has applied for the program has expressed regret afterward.



Taking shape

A new 45-unit senior citizens' apartment complex for Winchester is beginning to take shape. Construction of the project began Aug. 13, and has a target of March 1 for completion. Contractors have been taking advantage of favorable fall weather to get a head start.

Press Photo—Must

Arson trial

Continued from front page.

was searching for the heart of the fire.

Blok had called the firefighters after the heat sensors alerted him, but he said he saw no broken windows or flames when he toured the school before the department arrived.

The Crown then called on Winchester OPP Const. Howard Smith and Donald Bovin, who was married to Marratt's sister Sylvia in 1970, divorced and married again in April 1984.

Const. Smith, a 12-year veteran of the OPP, was the investigating officer when the case opened up again last January and laid charges in April. He testified that he received a letter from Napanee OPP in which the Napanee police had recorded a statement from Donald and Sylvia Bovin in connection with another incident. The added statement indicated knowledge of a fire in Mountain Township in 1978.

Const. Smith began collecting statements from several of the relatives and laid charges in April. He, along with all the witnesses, was asked why it took so long for the story to come out. Smith said he wasn't surprised it took six years because the families involved have "deep-running ties".

The testimony of the Bovins revealed what led to the late disclosure. Donald said he first learned of the fire at Christmas 1978 when Marratt was drinking and explained what had happened. Relating the conversation, Bovin said, "We were just talking and Gerald said, 'We burnt the school to teach those stupid ..... to take our kids away'."

Bovin said the matter surfaced again when Marratt and his family were staying with the Bovins at their home north of Napanee about 18 months ago. At that time Marratt, according to Bovin, said he wouldn't get caught because he was too smart.

During that summer Bovin said the relations between the two families began to deteriorate, with Marratt eventually threatening Bovin's friend with a knife. Bovin testified that police were called and Marratt was taken away, later pledging to get back at them.

The threats continued and it got to the point that the family feared for their lives and decided to report the fire incident to Napanee OPP, said Bovin.

Defence lawyers brought out that Bovin was convicted of cattle rustling and spent 19 days in jail, due in part to the testimony of Marratt.

The key witness of the trail was Sylvia Bovin who testified for almost two hours on Monday. Sister of Marratt and former wife of Dillabough, she stated that she was with the pair the night of the Nationview blaze.

She was living in Smiths Falls, separated from her husband, when their daughter was handed over to the CAS. When the society called her and said her daughter was in a foster home, she immediately contacted her husband.

"He was upset and so was I," she said. "In the long run, he was pretty mad."

She recounted that a few days later her husband and brother were with her in a Smiths Falls hotel where the men spoke of "getting even with the school". She said she didn't know if they were serious when they hinted at burning the school, but later on they ended up in Mountain.

She said the threesome were drinking beer in the car and after a stop at Dillabough's home they went where James worked to fill up with gas. She said Dillabough filled a five-gallon can as well and put several pairs of gloves in the trunk with the gas container.

When they arrived at a gravel road south of the school, she was told to drive around the block after the men got out. She said she realized at that point they planned to burn the school, but didn't say anything "because I didn't want to get my face beat in."

After circling the block she returned, picked up the men and headed back to Smiths Falls. She said the men then told her what they had done. According to her testimony, the men tried to get in the school through windows, checked the front door and finaly kicked in a window at the back.

Although she holds no grudge against her former husband, Bovin said, the fear of him kept her from reporting the incident sooner. She said he used to beat her and the children and the intimidation continued until her present husband convinced her to "stand up for my rights".

The Bovins gave statements to Napanee OPP in Sept. 1984, a letter was forwarded to Winchester, arriving in January 1985, and the four-month investigation that followed secured enough evidence from witnesses to charge the duo in April. Const. Smith said after the trial he didn't expect the case would ever be solved and credited the witnesses for coming forward.

The Crown had asked that Dillabough and Marratt be remanded in custody until sentencing but judge Hunter refused. Smith said a sentence would likely be handed down in late October.

The fire in 1978 claimed 14,000 of the 39,000 square feet in the school, forcing some of the students to bus to Inkerman Public School for the remainder of the school year. A fire wall down the centre of the school protected the north end, which was cleaned up and housed the Grade 2 to 8 students from January to June 1979.

Familiar sounds in ND halls

by Lisa Graafland and Pam Carkner

MAPLE RIDGE — The halls are once again full of the sounds of school: bells ringing, chalk screeching, and students talking. Even though it's only the third week of school, there are already teams to try out for, clubs to join and events in which to take part.

During activity period, the girls can be found booting the soccer ball around, trying to score points for their house, while the boys are trying to do the same on the football field. The racket of balls dribbling leads to the gym where the junior and senior girls are having basketball tryouts with Ms. Wilson. The golf pros are teeing off with the help of Mr. Stephen, and Mr. Carroll and Mr. Plumb are leading the boys soccer teams. The senior team met La Citadelle last Thursday, resulting in a 0-0 tie.

The clubs have started. We have the Senior Band directed by Mr. St. Louis and a photography club with chief advisor Mr. King. The yearbook and ski club committees have started work. Say "Cheese". Relax, school pictures were taken Sept. 16. More clubs are to start soon.

The student council is already providing us with a school dance Friday night, Sept. 27. Proceeds from drink sales and donations at the door will go to Stuart Chambers. University day, being held in Cornwall on Thursday, is for those seniors who are searching for the right university in which to further their education. Already the staff humbled themselves to the students during a friendly(?) soccer game last Friday, when they suffered a 7-1 defeat.

We have stars among us! Director Murray Battle held auditions on Sept. 17 for a male part. The movie is sponsored by the Ministry of Education and will be shown in public schools and Ontario Place. The movie is set in the 1800's and concerns a boy who is hired out by his parents for three years. The children watching the film will make decisions concering the ending of the movie. The "chosen ones" who got the roles are Tom Wilson and Mark Wollard.



A rough ride

Ottawa Roughriders' punter Ken Clark was a featured speaker at the last meeting of the Winchester Lions Club, where he made friends with some young fans. From left are Brian Helmer, Ken Clark and Danny Raistrick.

Press Photo—Must

Vacant house third fire victim

WINCHESTER — The third area fire in two weeks claimed a vacant house on Riddell Road last Friday night.

The small house was owned by John Spruit of RR1 Mountain and had been occupied by tenants just a week before the fire struck. A barn full of hay near the house was saved.

The alarm sounded in Winchester at 8:30pm after an OPP officer had spotted the blaze about two miles west of Highway 31. By the time Winchester firefighters arrived the house had already collapsed and they concentrated on wetting down the barn.

Mountain Township firefighters were also alerted, but were delayed in reaching the scene by scores of cars blocking the road. After several minutes of directing traffic, an OPP officer cleared the way for the Mountain fire truck and the fire was doused.

Spruit said he was planning to repair the house for future tenants and was happy that the barn was saved. The Spruits, who live near the site of the fire, were away at the time and no cause has been determined.

The Spruit fire was the third major blaze in September. On Sept. 5 John Stoodley lost a barn, some livestock and 12,000 bales of hay in a fire at his farm on the boundary road between Osgoode and Mountain Townships. A benefit dance has been organized for Friday evening, Sept. 27 at the Vernon Community Centre.

Last week Leroy Empey and family lost their home on Highway 43 near Mountain and neighbors have initiated a benefit scheduled for Fri., Oct. 11 in South Mountain. The Mountain Lions and recreation committee are backing the event and tickets can be obtained through Dave Bryan and Bob Williams.

KIS PHOTO
493 Main St., Winchester



Bring in a film for processing

and be eligible to win a

135mm Minolta camera and flash

(VALUED AT $300.00)

Draw on Nov. 1st, 1985

* Machine time

VALUABLE COUPON

20% OFF

the processing and printing of 1 roll of film

135 or 126 or 110 or Disc

KIS PHOTO 493 Main Street Winchester

(Offer expires November 1st, 1985)

VALUABLE COUPON

Also take advantage of a

$2.00 Off coupon

on processing, appearing in the October issue of **Good Housekeeping Magazine.**

Sterling decides against running for PC leadership

MANOTICK — Carleton-Grenville MPP Norm Sterling has decided not to run for the leadership of the Ontario Conservative party, stating that his opposition to the full funding of separate schools would have painted him into a corner and overshadowed any attempts to discuss other issues.

The former cabinet minister broke ranks with his party when he announced last summer he would not support the funding of Catholic schools because it would create problems by dividing school children further. He urged the government to await a court ruling on the issue before implementing the plan and coming under attack from other denominations seeking funding.

Sterling says the Conservatives are still paying the price for introducing the funding issue and credits the controversy with toppling the Frank Miller-led Tories in the provincial election last May.

He said the resignation of Miller was in response to fears that the Liberals might call a quick election. "We were quite concerned that the Liberals would find an excuse to call an election and felt there would be less likelihood of the Liberals being trigger happy with an election if we had a new leader," said Sterling.

The convention to select a new Tory leader is scheduled for Nov. 15 and 16 in Toronto. Sterling said the "hard feelings" that resulted from the convention that chose Miller in January are "hard to heal", and expects party unity will not be the outcome of the November session.

Former treasurer Larry Grossman and Dennis Timbrell, who both contested the leadership last winter, have entered the race again along with newcomer Alan Pope, former natural resources minister. Admitting he would be a fringe candidate, Sterling announced in late August he might run to ensure some major issues were debated in full.

But because the school funding is an "all-consuming issue" Sterling opted to withdraw his name from a list of possible candidates.

Sterling said he was prepared to make "strong commitments" on free trade debate, rent review, equal pay for work of equal value and the government's fiscal policy, but decided he "wouldn't have the latitude" to discuss the issues with his opposition to Catholic school funding in the forefront.

"I don't know how definitive the debate on these issues will be. I was prepared to make strong commitments, but I don't know about (the three other candidates)."

Sterling had also planned to fight for a restructuring of the campaign spending guidelines. He said a new formula is required so members wishing to enter the race won't be discouraged simply because they don't have huge amounts of money.

Sterling has yet to commit himself to any of the current contenders, but feels it will be a two-man race between Timbrell and Grossman. Last January he supported Timbrell, who ran third to Miller and Grossman. He expects to make a decision within the week "on the basis of the individual" because he doesn't anticipate a campaign that will separate the candidates on the issues.

"In a leadership campaign you're basically fighting friends and in this business you realize that loyalty means a fair bit. It's very difficult."

Local youth facing four counts of break, enter

WINCHESTER — A Winchester youth has been charged with four counts of break and enter following an investigation that police say could clear eight of the recent break-ins in the village.

The youth, who can't be named, will appear in Cornwall court Nov. 6.

Winchester OPP report the youth has been charged with break, enter and theft, and break and enter with intent to steal in connection with three incidents at the Sears outlet, and one each at the Top Valu gas bar, Boyd's Chrysler, Kelly's service station and Kenney's dairy bar.

Charges were laid Sept. 18. Over the weekend another break-in occurred at Fawcett's Organ and Piano Studio resulting in an undisclosed amount of damage.

Last week Manotick OPP and Gloucester police charged two Osgoode Township men with possession of stolen property and conspiracy to commit theft after a raid Sept. 11 turned up nine stolen 4x4 trucks.

Cst. Ian McCurdie of Manotick OPP said the charges followed several months of investigation that police hope has crushed a stolen parts ring near Metcalfe.

Dennis Patrick Jahn of Lot 26, Concession 5, and Jacques Ethier of RR1 Greely were charged soon after a search of Jahn's property.

Cst. McCurdie said the trucks were found hidden in trees in a field. The vehicles had all been stolen in the Ottawa-Hull area and six had been dismantled for resale.

Jahn, 40, will appear in Ottawa court Oct. 10 and Ethier, 20, is scheduled to appear Sept. 26. McCurdie said police expect to lay charges against another man.

Plow-proof design for rural mail box

CORNWALL — Snowplows and mailboxes don't mix, but with some careful planning they can co-exist with a minimum of damage.

With damaged mailboxes the subject of frequent complaints to most rural road departments every winter, SD&G county engineer D.J. McDonald is offering some advice to mailbox owners.

The county roads department, with 16 trucks, plows 735 kilometres of road. It is rare for a snowplow to actually hit a mailbox, but heavy snow coming off the plow or wing does hit mailboxes and may cause damage.

According to McDonald, the owners have no recourse because "a municipal roads department owns its road allowance outright and mailboxes placed at the edge of the travelled roadway are in effect trespassing.

"They are there at the sufference of the roads department."

Mailboxes can, however, be designed to minimize damage. The county roads department has found that a box suspended by chains from an arm cantilevered from a well set back post is the least prone to damage. A box attached to the top of a cedar post is not up to the rigors of Ontario winters. A boiler pipe encased in concrete is a traffic hazard, especially to vehicles which may need the full shoulder width for manoeuvring.

The design suggested by the county roads department consists of a sturdy post with a well braced cantilever arm which gives the mailbox 1.05 metres clearance from the post. The mailbox should be suspended on chains to absorb any shock if hit.



Mrs. Christie to perform on 101st birthday

You are invited to a musical program in Mountain Hall on Sun., Oct. 6 at 2pm to honor the 101st birthday of Mrs. Elizabeth Christie. Come and enjoy the music of the Harmony Six Gospel Group and hear mother play once again her four pieces on the piano. 24-25

1986 ALL-STAR KICKOFF

M.S.R.P. Dealer may sell for less
Some models and options shown are available at extra cost.



Buick Somerset & Skylark * M.S.R.P. on specially equipped models
Save $200*

ALL-THE-WAY-UP-TO 8 PASSENGER ROOM



GMC SAFARI

$450* SAVE UP TO '86 PONTIAC GRAND AM
*M.S.R.P. on specially equipped models



PONTIAC BUICK GMC
GM
C'MON DOWN AND MAKE A GREAT DEAL NOW!
GM Canada Official Supplier to The 1986 World Exposition Expo 86



SAVE UP TO $1000.00 PONTIAC SUNBIRD

GM's MOST POPULAR CAR

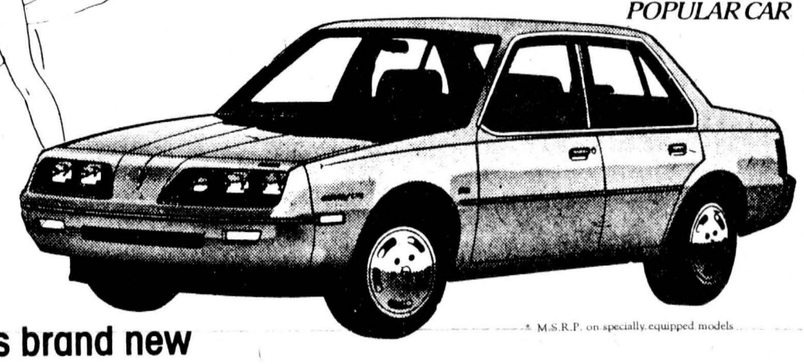

* M.S.R.P. on specially equipped models

They're here! GM's brand new 1986 cars and trucks. So your GM dealer's celebrating with a super line-up of deals on a super line-up of wheels! Come and take advantage of all the savings!

Join us for coffee and donuts Thursday, September 26.



'86 Pontiac 6000 $500 Save up to

* M.S.R.P. on specially equipped models

Drewery
PONTIAC BUICK GMC LTD.
St. Lawrence Street, Winchester

Telephone 774-2360
or 1-800-267-7608

"The dealer you come to for price, and stay with for service."

20% off

THE CLOTHING Barn
Highway 31, 2 miles north of Morrisburg, 543-2744

STORE HOURS:
Sunday ..... 12 noon to 4pm
Sorry: Closed Monday
Tuesday ..... 9am to 6pm
Wednesday ..... 9am to 6pm
Thursday ..... 9am to 6pm
Friday ..... 9am to 9pm
Saturday ..... 9am to 6pm

All ladies' and men's winter coats and jackets
20% Off
PLUS - WE WILL PAY THE TAX!

Coat and Jacket Sale

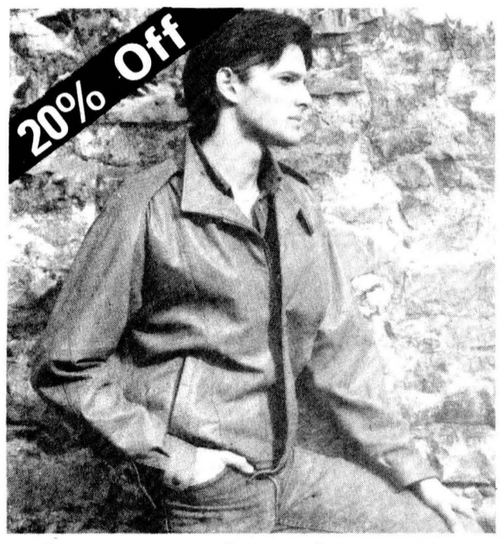

20% Off

Sale runs until Sunday, October 6, 1985.

Ladies' coats and jackets, Regular and Petite.
Sizes 3 to 16.
From Adorable Jr. and Esprit.

All men's coats and jackets from London Fog, Rice Sportswear and Mac-mor.

EXAMPLE:
Regular price $200.00
Plus sales tax $214.00
YOU PAY $160.00
SAVE ..... $ 54.00



Meet the coalminer's daughter

Winchester native Dean Cross, son of Doris McVey and the late Charles Cross met famous coalminer's daughter Loretta Lynn at a concert in Calgary Aug. 17. A booking agent for bands, Cross left Winchester at the age of 18 and has lived in Calgary since 1978.

Photo Courtesy of Doris McVey

Salting pork, sausage-making featured at UCV on weekend

MORRISBURG — Meat preservation techniques of the last century will be on display at Upper Canada Village this weekend in a continuing series of special weekends.

Loucks' Farm at the village will be the setting as a freshly butchered pig is scalded, scraped and cut in half. On Sunday at the farm between 11am and 3:30pm, the meat will be placed in salt barrels for preservation or ground and made into sausages.

In the salting process layers of salt are alternated with layers of meat pieces until the barrel is full. Within a few days, the salt and meat will make a brine.

The new smokehouse at the farm, built this summer by village staff using 19th century construction methods, will also be in operation. Visitors will be able to observe the smoking of hams and bacon from a pig butchered previously. Information will be available on the curing of meat.

In preparing for winter, most farmers in 19th century Upper Canada would kill up to six pigs, which yielded between 250 and 350 pounds of dressed meat each. The farmer would not eat all this pork himself, but often used some of the meat to settle his account with the doctor or merchant.

Preparing for the harsh winter season also involved preserving fruits and vegetables to last until the next growing season produced fresh food. The food preserved at Upper Canada Village is grown on the site and the pigs are fed whey from the village cheese factory. The food preserved this fall will be prepared and eaten next season by the family and hired hands at Louck's farm and at various other houses in the village.

The preservation display is part of the village's special fall weekends, which continue with harvesting and threshing Oct. 5-6 and preparing matresses and bedding for winter Oct. 12, 13 and 14.

Visitors on these weekends are able to return free of charge the second day by returning their sales receipts or tickets from Saturday.

The village closes for the year Oct. 15.

Ontario Library Week

WINCHESTER — This week, Sept. 23 through 29, Ontario celebrates Public Library Week.

Hundreds of events are planned in public libraries throughout the province and the 19 branches of the Stormont, Dundas and Glengarry County Library are no exception.

Local branches are inviting the public to attend an open house with the Winchester branch hosting visitors from 11am to 1pm Sat., Sept. 28.

This will be the first Ontario Public Library Week in the province's history and this year's celebrations are aimed at bringing libraries to people and people to libraries.

Bach Chorale on Sunday

DUNBAR — A Bach Chorale service of holy communion is to be held at St. Luke's Lutheran Church, Dunbar, in honor of the 300th anniversary of the birth of composer Johann Sebastian Bach.

The service is to be held at 8pm Sun., Sept. 29 with a fellowship hour to follow in the parish hall.

Bach was born in Eisenach, Germany (now East Germany) on March 21, 1685.

Computer Corner
by Ian Wade

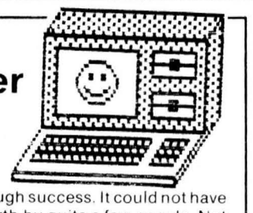

KUDOS

The booth at the trade fair was a thorough success. It could not have been so without the team effort put forth by quite a few people. Not only did everyone pitch in together, but each person worked carefully, completely, and happily. Kelly Wilson, Vicki Droppo, Scott McKeen and Derek Harper lead the "Youthcorps" team of computer experts, artists and furniture movers. Robbie Pollock worked hardon programming and preparation for the event. Shawn Imbeau also helped out. Among the adults, Laurie Summers contributed both time in the booth and a truck to move equipment. Bill Pollock and Howard Giles displayed both computer expertise and strong backs. Thanks also to Rennie VanGilst, who explained accounting programs, Catherine, who lent us the station wagon and Debi who stayed until the end.

COURSES

We are offering three new courses this fall: introduction to computers, wordprocessing, introduction to programming. The courses will start the first week of October. Enrolment is limited, so please reserve your computer early. The fee is $50 per person or $75 per couple.

HOURS OF OPERATION

This week we hope to be open every day from 3:30-5:30 and 7-9pm. These hours are subject to change so please call us at 774-3749

CONTEST PRIZES

How fast can you find the king's treasure in Troll's Tale. Come in during the next two weeks to find out. The fastest Primary, Junior and Intermediate student will each receive recognition

Fall house-cleaning should produce plenty for Oct. sale

WINCHESTER — It's house-cleaning time again.

After all the outgrown clothes and unwanted items are neatly piled, what do you do with them? The ladies of the Winchester District Memorial Hospital Auxiliary suggest a donation to the annual rummage sale.

The ladies would like to announce not only a bigger and better sale, but a change of location and date.

Because the number of items donated for sale has been increasing each year, the sale is being moved this year to the Winchester Public School gymnasium and will take place Sat., Oct. 26 from 9am to 5pm.

Anyone with items to be picked up should have them at the curb by 9am Fri., Oct. 25. Those who miss the pick-up may call Kathy Flucke at 774-2648.

100 Club makes $2000 donation

WINCHESTER — The Winchester 100 Club held its first meeting for the new year on Thurs., Sept. 19 with 18 members present.

Finance chairman Centurian Ed Boyd reported a profit of $3,896.88 was realized from the projects during the summer months and $2,000 of this sum has been donated to the Winchester District Memorial Hospital lab building fund.

Centurians Ed Boyd and Basil Dawley moved a vote of thanks to all members and non-members who helped in the summer projects.

At the next meeting on Oct. 17 the club will entertain the Junior ball team with dinner and a guest speaker on sports.

Metcalfe veterinarian leaves on four-month volunteer mission

METCALFE — Ingrid Van der Linden of RR1 Metcalfe left Canada this month for a four-month mission to a Third World country as part of Canadian Crossroads International's overseas exchange program.

The Metcalfe veterinarian, who was working in Peterborough prior to her departure, was among 150 volunteers selected by Canadian Crossroads International to live and work in one of 30 developing countries in Africa, Asia, the Caribbean, the Pacific and South America.

Crossroads is a volunteer operated, non-profit international development and educational organization with 70 local committees active throughout Canada. Volunteers are sent to developing countries to bring back knowledge and understanding of Third World lifestyles to educate the Canadian public. The organization also sponsors volunteers from developing countries to live and work in Canada on work-study projects of four to six months.

Two-thirds of the $5,200 required to send a volunteer overseas is paid by the Canadian International Development Agency, and the balance comes from grants from other levels of government and private donations from businesses, groups and individuals.

Ingrid Van der Linden is sponsored locally by the Kenmore Women's Institute, the St. Catherine's Catholic Women's League and the Metcalfe Lions Club.

Ontario Public Library Week
September 23-29
"Let Yourself Go!" at your Public Library

This Week at Vernon Library:
* Special buttons and bookmarks for Library Week
* New arrivals - **"Teen"** books, fiction and non-fiction
* Story Hour - fall session begins Friday for 3 and 4-year-olds, 1pm
* "Members Draw" - for book prize
* **Book Sale** - Sept. 24 - Oct. 5 during library hours
* Special displays - **"Back to School" books** and **"Thanksgiving" books**
* Current best sellers

VERNON LIBRARY HOURS:
(Telephone 821-3389)
Tuesday, 6-9pm, Wednesday, 2-5pm; Thursday, 6-9pm, Saturday, 10-3pm

FALL SALE
Before you buy, see us and SAVE!

Stock #992A
'85 Ford Escort
2 door, 6,000 miles.

Stock #P165
'84 Ford Tempo
High mileage, unchecked, best offer.

Stock #791A
'84 Mustang
2 door, sunroof, bargain.

Stock #P182
'83 Capri Hatchback
15,000 miles, like new.

Stock # P191
'83 Skoda
4 door, 35,000 miles, economical.

Stock #1093C
'83 Ford Escort
4 door, auto, 36,000 miles.

Stock #P177A
'82 Toyota Corolla SR5
Hatchback, like new.

Stock #1142A
'82 Mustang GT
302 5X, original paint.

Stock #P194
'82 AMC Spirit
Sporty hatchback.

Stock #875B
'82 Ford EXP
Sports coupe, extra clean.

Stock #1124B
'81 Mustang Coupe
Red metallic, bargain.

Stock #1185A
'80 Dodge Aspen
Wagon, air conditioned, like new.

Stock #T40A
'80 Bobcat Hatchback
Auto, inexpensive.

Stock #1185B
'80 Dodge Omni
4 door, economical.

Stock #1093B
'80 Oldsmobile Cutlass Calais
T-roof, sharp.

Stock #1066B
'84 Ford Ranger Pickup
20,000 miles.

Stock #1095A
'84 Mazda Pickup
Silver metallic, bargain.

Stock #1058A
'83 Ford F350
1-ton, save.

Stock #1131A
'83 Dodge Pickup
Deluxe box cover.

Stock #P168A
'81 GMC Deluxe
12-passenger van.

Stock #864B
'81 Ford F150
Explorer, 4-speed.

Stock #P91
'80 GMC Pickup
Reduced to sell.

Stock #982A
'80 GMC ¼-ton
6, automatic.

Just a few examples.
Cars 443-2985
Trucks 443-2455
Open Weekdays, 9 to 9; Saturday, 9 to 5.

Grégoire AUTO 82 Ford

LET'S DEAL
KEMPTVILLE & REGION
BEST PRICES ON:
•Toshiba •Sanyo •Pioneer •Mitsubishi
•Hitachi •Quasar •Alpine •Gusdorf

DON'T MISS IT

Toshiba V.C.R.
- Front Loading
- 7 Day 1 Event Program
- Slow & Still Picture
- 105 channel cable ready
- Automatic Rewind
- Electronic Tuner

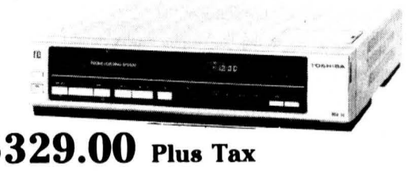

ONLY $329.00 Plus Tax
While Quantities Last Only

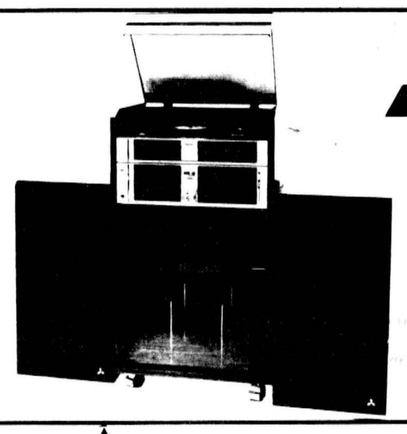

MITSUBISHI
E-05T Stereo Package
- 20 Watts/Channel
- Soft Touch, Metal Capable Cassette
- Fully Automatic Turntable
- 4-Band Graphic Equalizer
- AM/FM Stereo
- Stand Included

$349.00
Complete As you see it

MITSUBISHI VIDEO CASSETTE RECORDER
Model HS318 UR

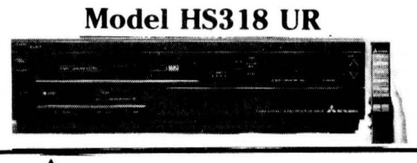

- 12 Function Wireless Remote Control including channels up & down
- 14 Day 4 Event Program
- 105 Channel Cable Ready
- Electronic Tuner

Only $469.00

MITSUBISHI
26" Floor Model
Model CS-2572C
- 139 Channel Cable TV Reception
- 16' Function wireless remote control
- Automatic picture latitude control (APLC)
- Earphone Jack
- Attractive Oak-grain PVC-coated veneer finish

$899.00
Stand is optional

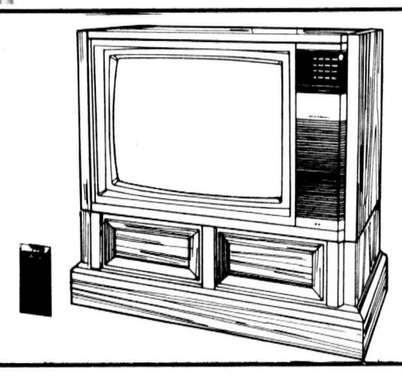

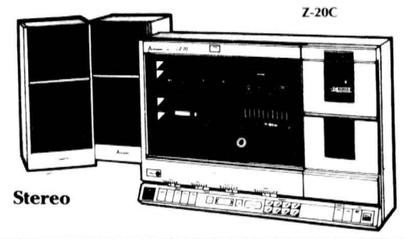

MITSUBISHI
- Computerized for easy operation
- Vertical, Linear Tracking Turntable
- AM/FM Turner Quartz
- 25 Watts/Channel Integrated Amp
- Superb Tape Deck
- All soft touch controls

ONLY 1 LEFT
$599.00

MAKE AN OFFER • DON'T DELAY
Colony Video Sound has the Best Deals

Colony Video & Sound
SPECIALISTS IN HOME ENTERTAINMENT
Highway 43 at Kemptville ~Colony Square Shopping Centre~ 258-4165

EASY FINANCING AVAILABLE ON THE SPOT

BUSINESS HOURS
Mon. - Fri.
8:00 a.m. - 9:00 p.m.
Sat. 8:00 a.m. - 6 p.m.

STORE HOURS:
Tuesday, Wednesday, 10am-6pm;
Thursday, Friday, 10am-9pm;
Saturday, 10am-6pm.

SPECIAL SALE
ON END TABLES, COCKTAIL TABLES AND NIGHT TABLES
starting at **$49.00**
By Drouin, Sklar-Peppler, Magnussen, Vallieres, Kroehler, Roxton.
Some clearance items up to 1/2 Price!
AVAILABLE AT BOTH STORES

THE FURNITURE LOFT
WINCHESTER 774-2636 FINCH 984-2051



Helpful volunteer

The St. Daniel's Catholic Women's League of South Mountain held their first fundraising fashion show Monday night at the Mountain Township Agricultural Society hall. The show featured fashions from Margaret Ann Fashions of Montreal, and the proceeds will be used for community projects. The models were escorted by Mountain fire chief Jim Scott, above, and deputy chief Terry Foley.



Community service

A new serving tray was recently donated to the Mountain Township Agricultural Society by the St. Daniel's Catholic Women's League of South Mountain. From left are CWL treasurer Maryann Foley, agricultural society hall manager John Palmer and CWL president Gladys Lee.

Press Photo—Must

Edie's
House of Fashion
Known for
FASHIONS.
'Round the clock wear'
Sizes 3 to 26½
Morrisburg Shopping Centre
Telephone 543-2561

Auction Service
and Sales Management
HUGH FAWCETT
Winchester
774-3363
JAMES COOPER
Cardinal
657-4448

Hurry on over to the
Jamboree
SUNDAY,
SEPT. 29
beginning 4pm
at the
Crossroads
Manotick 692-2585
$3 cover charge
FREE HOT &
COLD BUFFET



Edith Viola McIntosh

Funeral services were held Thurs., Sept. 19 for Edith Viola McIntosh of Picton. A native of Grantley and former resident of Morrisburg, she died Tues., Sept. 17 at Prince Edward County Memorial Hospital, Picton. She was in her 82nd year.

Mrs. McIntosh was born Oct. 25, 1903 in Grantley, a daughter of Joshua Fetterly and Margaret Gallinger. She married Frederick Albert McIntosh April 2, 1922 at Aultsville. Mr. McIntosh died Sept. 12, 1977.

Mrs. McIntosh is survived by son Ray J. McIntosh of Trenton, sisters Mrs. Gertrude Crites and Mrs. Jessie Chase, both of Ingleside and grandsons Brian, Barry and Brent.

She was predeceased by brothers Phillip and James and sisters Mrs. Cecilia Gillespie and Mrs. Ada Crites.

Mrs. McIntosh was a member of Knox Presbyterian Church, Morrisburg.

Funeral services were conducted by Rev. Bruce Kemp at the Fairbairn Funeral Home in Morrisburg at 2pm Thurs., Sept. 19.

Pallbearers were Brian McIntosh, Barry McIntosh, Brent McIntosh, Winston McIntosh, Elburn Crites and Darryl McDonnell.

Interment was at Fairview Cemetery, Morrisburg.

Helen Rae Hitsman

Funeral services were held Mon., Sept. 16 for "Helen" Rae Hitsman of Winchester. Mrs. Hitsman died Fri., Sept. 13 at Ottawa Civic Hospital. She was 79.

Mrs. Hitsman was born Nov. 4, 1905 in Mountain Township, a daughter of Chester Timmins and Effie Mae Robinson.

She is survived by her husband, William James Hitsman, daughter Marilyn (Mrs. Lloyd Guy) of Winchester, sister Anna McInnis of Smiths Falls. She was the nanny of Lorie (Mrs. Ernie Fawcett), Michael and Heather.

Funeral services were conducted by Rev. E. Royle at Vice and Craig Funeral Home in Winchester at 1:30pm Mon., Sept. 16.

Pallbearers were Neil Porteous, Ken Melchin, Don Casselman, Doug Hitsman, Bill Tripp and Gary Armstrong.

Interment was at Maple Ridge Cemetery.

Carman
Refinishers
Upholstering
Stripping, Repairs,
Free Estimates,
Furniture For Sale
Iroquois 652-2011

Simpson's
Video Service
Video Taping: Weddings, Birthdays and Special Events, Film Transfers: 8 mm, 16 mm and Super 8 slides with background music.
Are you planning a wedding in 1985?
Book now to avoid disappointment.
CORNWALL
938-1589

WHAT'S NEW ABOUT NATURALIZER?
FALL'S WALKING SHOE
Naturalizer's scooped wedge makes the walking easy this Fall. Because it's crafted with a flexible bottom and a specially designed innersole that feels great and looks just right. Ideal for Fall...and we have it in your size!
$50.00
NATURALIZER®
Fits the way you live!
SORORITY Grey
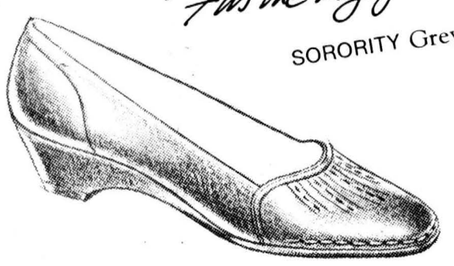
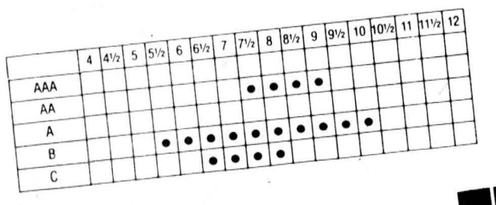
STORE HOURS:
Mon. - Wed., 9:00 to 5:30;
Thurs. - Fri., 9:00 to 9:00;
Sat., 9:00 to 5:00
THE COUNTRY GIRL
"Rhonda's Place"
Main St., Winchester
774-3341

Hi neighbor!
We will be introducing the new 1986 General Motors cars and trucks on Thursday, September 26th, 1985. Come and look us over... We know you will like what you see! We have been providing quality automobile sales and service for 20 years.
GUARANTEED SERVICE
GUARANTEED GM PARTS
GUARANTEED PRICE
See us for professional and competent service. All work is guaranteed.



Jack May, Pres.

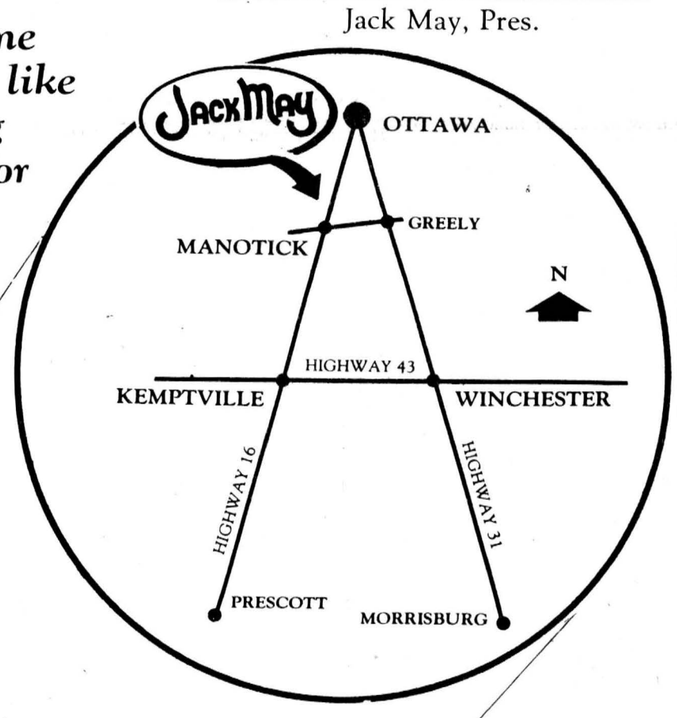

PONTIAC
BUICK
GMC TRUCKS
Quality used cars and trucks
*Sales
*Service
*Parts
*Collision Repairs
*Painting



JackMay
PONTIAC BUICK GMC
Highway 16, Manotick
(Just south of Woodroffe Ave.)
It's the nicest place to deal! Phone 692-3553

From Queen's Park

Fern Guindon will be missed

NOBLE VILLENEUVE, MPP
STORMONT, DUNDAS & GLENGARRY

The summer is over, school's back, and I am glad to get back to this column.

For me, personally, the summer has been a busy one, with changes in both my Queen's Park office and in the location of my constituency office in Moose Creek.

And, while the legislature itself has recessed for the summer until Oct. 15, a number of legislative committees have been sitting.

I have recently sat on the Social Development Committee in the place of Luc Guindon who was called away from the committee by the passing away of his father, Fern Guindon, who was first elected to the Ontario Legislature in 1957, and who worked hard for the people of Stormont riding for many years, both as a member and a cabinet minister. He will be missed by all.

The Social Development Committee has been travelling throughout Ontario for hearings on the separate school funding bill. Public interest and input have been considerable, and all members of the committee will face a very difficult challenge when it comes time to reconcile the many views presented and the actual bill.

I hope to report more on that issue later, but now I want to discuss another matter that is of concern to many Ontario residents — the confusion on rent controls.

Proposed rent review legislation by Ontario's Liberal government has already changed the rights and responsibilities of landlords and tenants in the province. Although these proposals are not law, they have already been in effect since Aug. 1.

What changes do the Liberals propose? First, a change in the rent increase guideline has been announced. All rent increases made on or after Aug. 1 must be made with a four per cent rent increase guideline in mind.

To increase rents by more than the guideline limit a landlord must apply to Ontario's Residential Tenancy Commission for a review of the proposed increase. The increase must be justified on the basis of increased operating costs for the property.

In addition to changes to the rent increase guideline, the Liberals propose to expand the coverage of the rent review program.

As of Aug. 1, apartments built or occupied since 1975 will be under rent review with increases kept in line with the four per cent guideline. Similarly, apartments or rental units which rented for $750 a month or more will be covered. For the first time, the very rich will be protected by rent controls.

Where there has been confusion over the rent review policy of the Liberal government, is the manner in which these changes have been introduced. None of these changes are law. Yet they have come into effect on Aug. 1.

This fall the Liberal government says it will introduce legislation to make these proposals law, with a retroactive date of Aug. 1. The premier has asked both tenants and landlords to be "realistic and fair" as far as these changes are concerned and act as though they are already the law.

Whatever you may say about the Liberal's rent review policy, the way the program is being introduced is awkward and causing a degree of confusion and misunderstanding.

Let's hope they become more capable in the days ahead.



The Queen's Bicentennial Gardens were officially opened last Saturday by Gordon Winter, left, Maxville, representing the Ontario Horticultural Association. Winter is chairman of the local division in the counties of Dundas, Stormont, Glengarry, Prescott and Russell. At left is John Cottrill, Parks manager at St. Lawrence Parks Commission. The gardens are located just west of the Crysler Farm Battle Memorial.

Queen's Gardens officially opened

MORRISBURG — Official blessing was given to the Queen's bicentennial rose garden Saturday when area horticultural societies showed up in large number.

Parks manager John Cottrill said "80 varieties of roses will be planted and there will be a total of about 1,000 plants" when the garden is finally finished a few years down the road.

Gordon Wincter, who heads the local division of the Ontario Horticultural Association (OHA) said his organization has funded the garden to date with $2,000 and money will continue on an ongoing basis in the future.

This district of the OHA includes five counties, Stormont, Dundas, Glengarry, Prescott and Russell.

The gardens were presented to the Queen in September 1984 on the occasion of the royal visit to Ontario last year. The gift is one that will stay here rather than be taken away so thousands of flower lovers can enjoy the display of blooms in the growing season.

Village might have to refund $750 levy assessed single lots

WINCHESTER — Levies charged by village council on new single family dwelling lots over the past year may have to be refunded, said Reeve Larry Gray.

A section of bylaw 14-83, providing for levies to be charged to developers of new lots, has been objected to by local developers who claim the Municipal Act does not allow the charges to be collected on single-family lots. Although village solicitor Stephen Workman has agreed that the act does not give council authority to collect the levies, the municipality continues to collect $750 for each new lot. rescinded at the next council meeting. The levy is designed to offset the cost of providing water and sewage services to new lots. The Municipal Act permits council to continue to collect the charges on commercial properties and apartment buildings.

At a regular council meeting Sept. 16, deputy reeve Keith Marquette said the municipality should not refund the charges until provincial authorities confirm that they are not legal under the Municipal Act. "I feel we're right to charge it until there's proof from Toronto that we don't," he said. "I'm against turning any money back until we're 100 per cent sure."

According to Gray, developers have objected to the charge because most of the lots are contained within subdivisions. Council worked out subdivision agreements with the individual developers, and the lot levy was not included in the agreements. "The way we've gone about it hasn't been the proper way," he said. "There are other avenues where we can utilize this ability to have a lot levy."

Even those who have objected to the charge acknowledge that some contribution to the system is justified, Gray said. "Newcomers are essentially forcing us to look for new water and new sewage," he said. "They should be the ones to contribute." If council is unable to collect the development charges, he added, the money would have to be raised through higher taxes.

Because the village's search for water has been funded by grants for the last nine years, Gray said, taxes have not been boosted by the need to find new wells.

Gray said council should rescind the charge on single-family lots and attempt to find another way to introduce the levy.

Thieving spree strikes Metcalfe

METCALFE — Sometime during the early hours of Tuesday morning thieves played havoc in the village of Metcalfe.

Although, at press time, no suspects had been arrested, Const. David Beardsley, Manotick detachment, Ontario Provincial Police reported break-ins at Metcalfe Curling Club, Metcalfe Community Centre, Mike's Beauty Salon, McCooeye's Chip Wagon and the public library.

It was too early in the investigation, Const. Beardsley said, to estimate damage, but he indicated a quantity of liquor and a television was taken from the curling club, money and cigarettes from the community centre, money and a radio from the beauty salon.

"Mr. McCooeye had removed all cash and merchandise from his chip wagon, but doors were damaged," said Beardsley.

Doors were damaged at all establishments as the thieves forced entry and it is not yet known to what extent the library was damaged.

An attempt was made to enter Town and Country Video, but although the door was damaged, the thieves were thwarted.

"It's too early," said Beardsley, "to estimate the total damage and loss."

Craft Show November 2

WINCHESTER — Everyone knows you can never start thinking about Christmas buying too early, so local crafts people are getting organized to bring the second annual crafts show and sale to Winchester Nov. 2.

This year's edition of the show will be held at the Winchester Lions Hall from 10am through 5pm on the first Saturday in November. Organizer Anne Lyon of Golden Pond Crafts said most of the booths have already been rented and the hall promises to be sold out.

Scheduled to be offering their goods are Spencer's Pottery of Russell, Matsell Doll Studio of Vernon and Golden Pond Crafts. In addition, wood carvers will be on hand and entertainment will also be provided.

Folk singer Allen Hume will be at the show along with the Good News Singers.

Sadie Dawley celebrates 90th

WINCHESTER — Sadie Dawley of Dundas Manor, wife of Melvin Dawley, celebrates her 90th birthday today, Wed., Sept. 25.

Mr. and Mrs. Dawley recently celebrated their 70th wedding anniversary with a reception for relatives and friends at the manor.

Sassy Stitchers choose officers

by Johanna Sluiskes

WINCHESTER SPRINGS — The Winchester Springs 4-H Homemaking Club started their fall Actionwear project last week.

This is a basic 4-H sewing course using knit fabrics. Our objectives are to sew a simple garment using the sewing machine and to learn basic techniques for sewing knit fabrics.

After choosing a club name, the Sassy Stitchers, we nominated the following slate of officers:

President, Roxanne Beckstead; vice-president, Shelley Verkey; secretary, Heather Thom; treasurer, Monica Sluiskes; press reporter, Johanna Sluiskes; leaders, Mrs. Bertha Davidson and Mrs. Marjorie Thom.

Everyone is looking forward to wearing something new to Achievement Night in November and being able to say "I made it myself."

Four good reasons to help Unicef this Hallowe'en



UNICEF brings EDUCATION to countries where two out of five children do not go to school.

UNICEF is working to provide clean WATER for all the world's children.

UNICEF believes that no child should suffer from sickness or injury and helps provide medical care.

UNICEF teaches people to grow their own food in places where one child in four is hungry.

SHOW THE KIDS YOU CARE. SUPPORT UNICEF THIS HALLOWE'EN



WARD MALLETTE
Chartered Accountants
547 ST. LAWRENCE, WINCHESTER
774-3549 or **774-3403**

CANADIAN TIRE **CORRECTION** CANADIAN TIRE

RE: FALL FANFARE SALE

Page 2 — Lock-back knife, Item #75-6023-2. Copy states: 3¼" stainless steel blade with vinyl case included. This is incorrect. The blade is 2½" with a plastic case included.

We regret any inconvenience to our customers.

INVESTMENT CERTIFICATES
30 to 119 days
9%
5 years
11¼%
CALL
Bruce Kerr
OFFICE: 774-2832
HOME: 774-2456
WINCHESTER

SAVINGS NOW



KBS
Kemptville Building Supplies
¼ mile north of Kemptville on old Highway 16
258-5947
Ask For Quotations

PC
Stormont, Dundas & Glengarry
Progressive Conservative Association

LEADERSHIP CONVENTION
DELEGATE SELECTION MEETING

will be held
Friday, October 4, 1985, in the Avonmore Community Hall, AVONMORE, ONTARIO

Registration opens at 7:00pm and closes sharply at 8:30pm

In order to be eligible to vote, or seek delegate/alternate status, at a delegate selection meeting a person shall:

a) be a member in good standing of the riding, campus, or youth association or club as of midnight, Monday, August 19, 1985 or such earlier date as the riding, campus, or youth club constitution may provide, or;
b) be an active member of the riding, a campus, or youth association or club on or after January 1, 1983 and be eligible for membership renewal, and;
c) meet the minimum requirements of membership in the Ontario P.C. Association as defined in Article 15 a) i, a) ii, of the Constitution of the Ontario P.C. Association.

Persons who held 1983, 1983-84 or 1984-85 memberships are eligible for membership renewal.

Those wishing to renew their memberships may do so at the door.

Gerard Smits, President
W. James Cook, Sec. & C.F.O.

CHRYSLER
BRINGS OUT THE BEST FOR '86

The staff of W.J.L. Boyd & Sons Ltd. would like to invite you to the dealership on

Wednesday, October 2nd
from 6:00pm to 9:00pm
to view the exciting new lineup of

1986 Chrysler-Plymouth Cars and Dodge Trucks

- Many 1986 cars and trucks on hand
- 1985 models at clearout prices
- Door prizes available
- Coffee and donuts
- Casual evening - no high pressure sales.

Come and meet our courteous staff who will be glad to discuss your automotive needs. See you there!

CHRYSLER LEADS THE WAY

W.J.L. BOYD & SONS LTD.
567 St. Lawrence Street, Winchester 774-2520

Plymouth
Dodge Trucks
CHRYSLER



Thinking of selling your house this fall?

RE/MAX homestead realty can help!
We use **Multiple Listing Service** and have a direct computerized connection to the **Ottawa Real Estate Board** — the main source of buyers for your property!

RE/MAX®
homestead realty ltd.
666 notre dame, embrun
an independent broker
443-3961

If you've been watching our growth with interest, perhaps some facts about our market share will help:

- RE/MAX homestead realty ltd. opened its head office in Embrun, Ont. on July 3, 1985.
- During the first six months of 1985, Real Estate Board of Ottawa-Carleton M.L.S. statistics showed RE/MAX homestead realty ltd. to be #1 in listings sold in the following market areas:

- Russell - Russell Township - Finch Township
- Embrun - Cambridge Township - Chesterville

We're expanding throughout the country to provide you with experienced, competent and professional real estate service.

WE'RE EXPANDING TO MEET YOUR NEEDS, WHERE YOU LIVE!




TONY WELLAND
Broker/Sales 984-2273


LARRY STEVENS
Broker/Sales 774-3396


SANDRA TAILLEFER
Executive Assistant


BILL WALSH
Sales Rep 445-5243


AL CLARKE
Sales Rep 445-2133


RAY LEFORT
Sales Rep 764-2933


ELEANOR McMILLAN
Sales Rep 987-2929


AL LOYNACHAN
Sales Rep 537-2161


LINDA BRADLEY
Sales Rep 448-3129


EMIL ADAM
Sales Rep 987-5256


PHIL HENRI
Sales Rep 443-3691


WANDA FARIS
Sales Rep 445-3431


HELEN WELLS
Administration



RE/MAX

Experience, Competence & Performance!
Call the Real Estate Professionals.
A Network of Independent Member Brokers®

Fall

REAL ESTATE SHOPPER

WINCHESTER PRESS
Wednesday, September 25, 1985

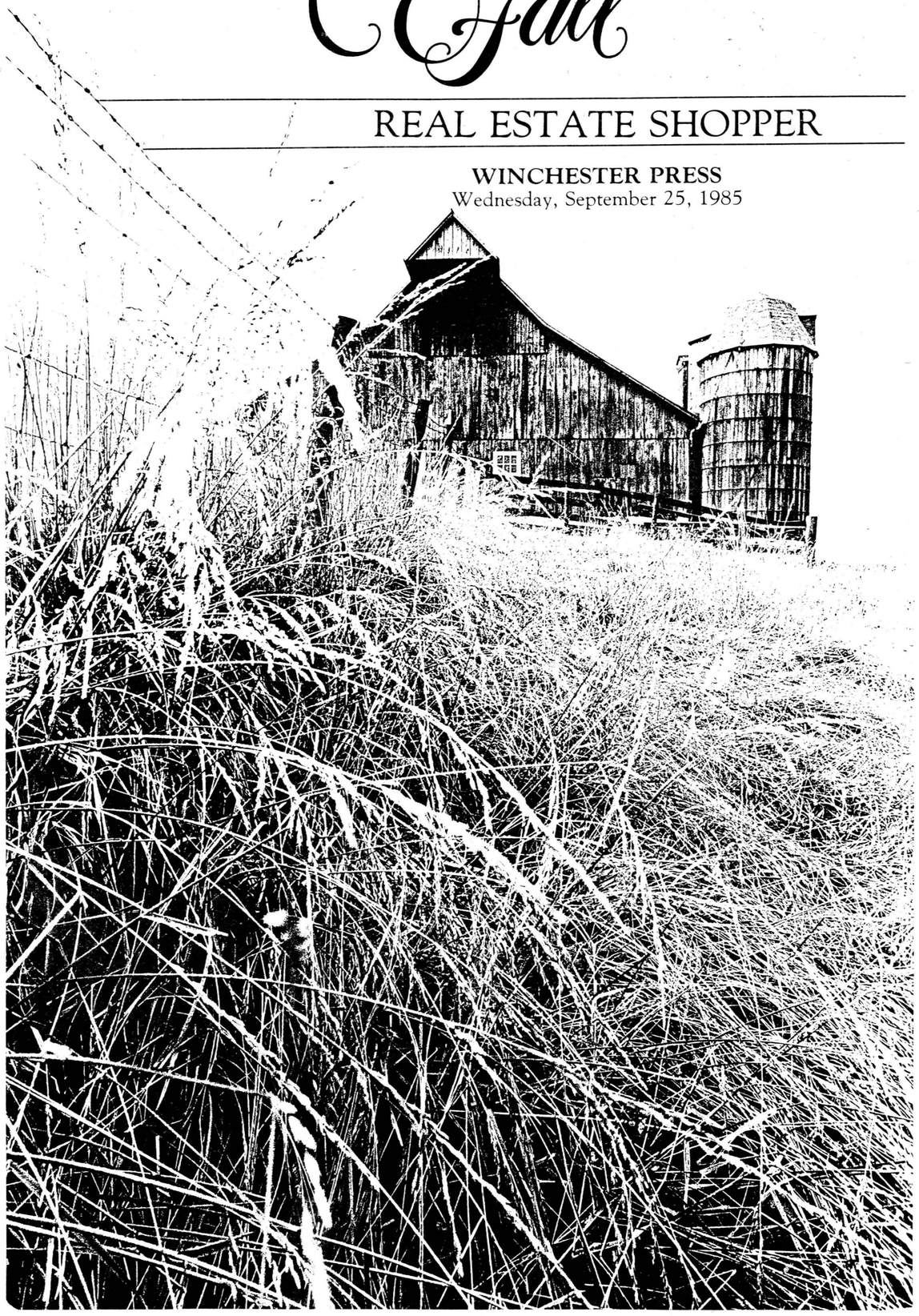

RISING AFFORDABILITY

Year	Average family income	Average house price	5 year mortgage rate	Mortgage and taxes	% of income
75	$16,368	$47,201	11.43%	$4,727	28.9%
76	19,110	50,807	11.78	5,321	27.8
77	19,674	52,796	10.86	5,178	26.3
78	21,734*	54,716	10.59	5,311	24.4
79	23,793	58,967	11.95	6,090	25.6
80	26,913	66,866	14.32	7,971	29.6
81	29,843	75,965	18.08	10,863	36.4
82	32,447	72,662	18.63	10,794	33.3
83	34,080	77,171	13.40	8,837	25.9
84	35,443	76,300	13.58	9,079	25.6
85	35,798*	78,810	12.90	8,818	24.6

*Estimated Sources: Statistics Canada. Canadian Real Estate Association

Buyers outnumber builders

Recent studies and Statistics Canada information have revealed some interesting trends in today's home buyer.

Whether a person or family rent or own and regardless of income, the chances of a move within two years is limited to seven per cent if the head of the household is 55 or older.

But today's younger set appears to be as mobile as ever. Using the same two-year moving plans, the percentage of those expecting to move on rises to 41 if the household head is under 35. For those between 35 and 54 the figure tails off to 19 per cent planning to move.

Those numbers are exaggerated further when looking at the pattern of people who plan to buy a home. A study determined that of those people planning to buy a home within 18 months, 70 per cent were under 35 years old. Twenty-five per cent are in the middle group and just five per cent of those over 55 planned to buy a home in the upcoming year and a half.

When discussing whether to buy a new or existing home, all groups agreed that they would opt for an existing residence. About half of all questioned said they would prefer resale, with about 35 per cent in each group stating a preference for a new home.

The price of a house is the bottom line and studies found age had a direct part in deciding how much would be spent. The maximum average for the group under 35 was $104,000 and with someone over 55 heading the household, the price rose to $129,000.

The younger set needs more room though, preferring homes with better than 2,000 square feet. Older buyers settle for smaller homes, but are willing to pay more for them.

The popular practice of having two wage earners in the family has led to an increase in those considered to be affluent, with the baby boomers, now about 40 years old, leading the age groups in percentage of high money makers. Almost 83 per cent of families of baby boomers considered affluent have two wage earners.

In total, families with two wage earners now make up 60 per cent of all households, regardless of income.

Income does not appear to have an impact on home ownership. In 1982 half the families owning homes were not in the affluent group.

With mortgage interest rates at the present level, the monthly payments for the average home are as affordable as they were in 1978 if the buyer chooses a five-year mortgage term.

McIntosh and Proulx become first Canadian PSAA recipients

WINCHESTER — The dedication of salesmen and management at Century 21 McIntosh and Proulx of Winchester has paid off.

Last month the local real estate office became the first in Canada to win the highest honor in the Century 21 chain, the Professional Service Accreditation Award. In previous years the Winchester office had been honored with aim designation awards and with constant upgrading the staff has qualified for the new award, which includes tougher eligibility requirements.

"It's not an individual award or a manager's award," said owner Jack McIntosh. "Everyone has to live up to certain designations and market shares and profits are included. Just because people take extra courses doesn't mean you're going to win the award. You have to put the whole thing together."

To be considered eligible for the award an office must have been operational in the Century 21 system for at least one year, achieving a specific share of the market. The broker-manager must have earned management specialist designation, VIP broker-manager designation and at least one salesperson must be an investment specialist.

Thirty per cent of the salespeople must have worked in the office at least two years, earning residential specialist designation.

McIntosh said everyone at the local office participates in training programs at every opportunity and the degree of professionalism has allowed the office to enjoy 70 per cent of the Winchester area real estate business.

"Our whole system is based on training, it never stops," said McIntosh.

To win the award the Winchester office was the first to complete the CareerTrak Training Program.



Bryce Latour
Associate Broker
(613) 443-3400

We Care 1st

J.C. LALONDE
REALTOR
65 Castor Street
Russell, Ontario

The Local Office in Russell 445-5576

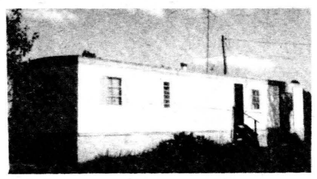

MOBILE HOME: $14,700 buys a 12x60, 2 bedroom home on a ¾ acre rented lot. $150 per month includes taxes, lot rental, garbage pickup and snow removal.



Century 21
McIntosh & Proulx
REAL ESTATE LTD.
member broker
504 Main St.
Winchester 774-3990
Barbara Guffroy
774-2746 (res.)

YOUR HOME IS YOUR CASTLE
Let's keep it that way.

Real estate boards across Canada have scheduled OCTOBER 6-14 AS PRIVATE PROPERTY WEEK and this year will focus attention on the need to protect our property rights.

During the month of October I will be distributing pamphlets on PROPERTY RIGHTS, the need to be aware of those rights, and the need to have them contained in the Canadian Constitution. I will also be asking those who are interested to sign a petition calling for entrenchment of property rights in the Constitution. This petition, along with those from other board members, will be distributed to both our provincial and federal governments. Your home is your castle, let's keep it that way.

First-Time Buyer Information
How Much Is My Home Worth?
What's Involved In Selling My Home?
What Are My Property Rights?

For answers to all your real estate questions, give me a call. Of course, there's no cost or obligation.

Barbara Guffroy, 774-3990 or 774-2746



Century 21
McIntosh & Proulx
REAL ESTATE LTD.
member broker
504 Main St.
Winchester 774-3990
Astrid F. Bierworth
Residence 774-2119

What are you looking for in a real estate salesperson when you list your home?

* I can provide you with an **aggressive marketing plan** tailored to **YOUR** property.
* **I keep in touch with YOU,** the vendor, and keep **YOU INFORMED.**

*To find out what your home is worth, call me today for a **FREE** market analysis.*

Astrid Bierworth
774-2119

Investment

• continued from page 10

He expects 25 per cent of business next year will be dealing with investment; buying the property next door or selling a prior investment, turning it over and buying something bigger.

Welland just recently set himself up in Embrun with Remax Homestead Realty and has found he landed in perhaps the fastest growing municipality in the province. Sales have been brisk, but he feels some buyers don't realize how good prices are right now.

"Business isn't as vibrant as it should be with the interest rates where they are," said Welland. "It wasn't the summer we expected and I don't really know why people are sitting on the fence in terms of purchasing. When you consider the excellent interest rates, business isn't what it should be."

Welland said the investment buying has also increased in his area and he expects a good fall and winter in all departments.

Hugh Blaine of Mountain didn't have much good news to report. After a boom last year land sales have tailed off in the township.

"Business is a little slow for us, it's dormant right now. The price of land is down, but it's still too high. Farmers are holding off buying because they've got a good crop and that will be driving feed prices down. But we'll always be in business," said Blaine.

MOVE IN BY NOVEMBER

$17,000 FAMILY INCOME BUYS YOU A NEW HOME

100% FINANCING

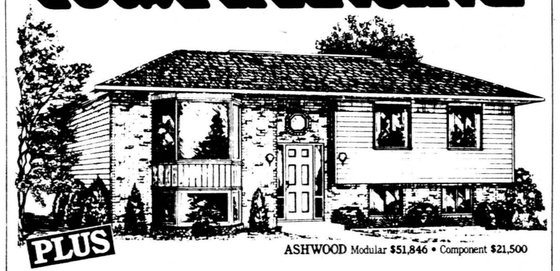

PLUS

ASHWOOD Modular $51,846 • Component $21,500

3 KITCHEN APPLIANCES OR FIREPLACE



BIRCHWOOD Modular $49,316 • Component $21,500



CAPETOWN Modular $91,301 • Component $35,400

Modular: Heritage modular homes come fully finished including wiring, plumbing, painting, carpeting — ready to move in. Prices do not include the lot, foundation and service hookups.

Component: Heritage component homes come ready for assembly on your foundation including shell and interior framing, roof, exterior walls, floors, exterior doors, windows, soffits and fascia. Prices do not include the lot, foundation and service hookups.

Choose from a wide selection of Heritage designs. Move in this year and select the construction that meets your needs, modular or component. Purchase now and receive free, your choice of 3 kitchen appliances (fridge, stove, dishwasher) or fireplace.

HOURS:
Mon.-Fri. 8:00 a.m.-5:00 p.m.
Sat. & Sun. 12:00 a.m.-4:00 p.m.

Visit our model Court in Morewood, Ontario (613) 445-3133



Heritage HOMES
BY MOREWOOD INDUSTRIES



"Opening Doors For You"

Susanne Alexander
Real Estate Broker
P.O. Box 39
Mountain, Ontario 989-2135
K0E 1S0

EXCEPTIONAL VALUE in this brand new 3 bedroom, 1½ bath, side split bungalow in Winchester, 1,380 sq. ft. of living area with lower level insulated and drywalled, already for future expansion. With cedar deck and carport you have value plus at $81,500.

ROOM TO ROAM on this 47 acres of land just south of Chesterville. There is 4 acres of bush, good frontage on 2 paved roads. Listed at $34,000.

BUILD YOUR DREAM HOME on this 75 acres of land between South Mountain and Heckston. Already built is a large insulated garage amd machine shed, above-ground pool and drilled well. The property has 35 acres of lovely mature bush, well fenced and priced to sell at $67,500.

ATTENTION CASH CROP FARMERS: 115 acres of tile drained North Gower clay loam. Presently planted in corn. Located in Mountain Township with frontage on 2 roads. Asking $120,000.

OPPORTUNITY KNOCKS: General store with gas pumps located in a thriving farming community in Dundas County. Excellent gross sales, over 1,100 sq. ft. of retail space, ample storage area. Attached 2 storey 3 bedroom home, large lot. Good line of equipment. **Priced to sell.**

BE ONE OF THE FIRST to choose a building lot in this new subdivision in South Mountain. All lots at least a ½ acre, 7 lots on the banks of the Nation River. Underground services and paved roads. Prices start at $8,500.

JIM ALEXANDER 989-2694
SUZANNE COYLE 448-3007

Looking to buy a new home, expand your business or invest in property? Consider these:

DOES YOUR TASTE LEAN TO AN OLDER HOME? Something with a bit of history and character? Perhaps our listings in the Iroquois area and on County Road 18 will suit you!

HAVE YOU ALWAYS WANTED TO OWN A HOME ON THE WATER? The beautiful brick bungalow we have listed on Ault Island could be just what you're looking for! Well maintained and beautifully landscaped, this property is a rare find!

HOW ABOUT A PROSPEROUS DAIRY FARM with quota? We have an excellent operation in the Iroquois area with 170 acres of land, a good 4 bedroom brick home, barn, silos, machine shed and a full line of machinery. Owners are anxious and the price is right!

WANTING TO BE YOUR OWN BOSS? We have listed the following businesses in and around Morrisburg: bakery, meat market, restaurant.

GIVE US A CALL. Let us help you find the property you are looking for.

CONSIDERING SELLING YOUR PROPERTY?
This may shock you, but there is no "spring market" in real estate, and hasn't been for years. There are just as many homes sold in the fall and winter as in spring and summer, especially when they are listed with an active, resourceful and experienced realtor. We can sell your home now, just as easily as we can in the spring! A home is sold when you have a buyer, and "your" buyer may blow in during the next day or week. Contact us today!

For help with all your real estate needs, call any of our highly qualified, experienced representatives.

JOHN A. ALLISON REAL ESTATE BROKER
Morrisburg, Ont.
1-543-2044
1-543-2989

Dale F. Beckstead	652-4396	Colleen Shay	543-3351
Leon Marcellus	543-3438	Peter van Veen	543-2097
	440-2444	Keith Droppo	448-2404

Homebuyers advised to shop for mortgage

House buyers could face the tragedy of losing their homes if they rely too much on low interest rates.

It's impossible to predict future interest rates accurately, says Al Coleclough, registrar of the Real Estate and Business Brokers Act for the Ministry of Consumer and Commercial Relations (MCCR).

Hundreds of Ontario residents lost homes a few years ago when skyrocketing interest rates pushed their mortgage payments through the roof. For some, the cost of owning homes doubled.

Rates have since gone down and housing sales have picked up, but everyone thinking of buying a home now should keep past experience in mind, Coleclough warns.

"Never buy right to the limit of your finances," he says. "Keep something in reserve in case interest rates go up again. Sure, they may just go up for a couple of weeks or months, but if your mortgage is due for renegotiation that week, you're out of luck."

In the stable economy of past years, consumers used established guidelines to calculate how much they could afford to pay for a home. A total of about two and a half times the family's net income was considered a good rule of thumb, says Coleclough.

But those were the days of 25-year, fixed interest rate mortgages and steadily increasing property values.

"Any rule of thumb can be dangerous today," he says. "There is now an element of speculation in buying a home. It's a gamble whether rates will go up or down."

The only appropriate way to figure out how much you can afford for mortgage payments is to draw up a complete budget.

Calculate how much money the family needs for necessities — everything from soap to soup. How much does it cost you to live each month? Include any regular loan payments and other expenses.

If you aren't willing to give up a particular hobby, sport or activity that costs money, add the expense to your list. Don't include rent or existing mortgage payments.

Substract the total from your net monthly income to find out how much money you've got left.

Never commit yourself to paying out that full amount for a mortgage.

"At best you'd end up being property rich and cash poor," says Coleclough. "Even worse — disaster could strike and you'd lose your house."

Once a reasonable limit for mortgage payments has been calculated, leaving yourself some money each month for emergencies, start shopping around at different financial institutions.

The mortgage business has changed drastically over the last year and lenders are competing fiercely for customers. Many companies offer radically different terms and incentives.

As a result some excellent opportunities are now available for consumers, but you must check out all the alternatives carefully to be sure there are no hidden costs or problems.

After talking to a few loan officers, you should have a good idea how much you can afford to spend on a house and can seriously start looking at properties for sale in the appropriate price range.

Once you're ready to buy, go back to the lending institution and negotiate the best deal available at the time.

The terms and jargon involved in mortgages can be confusing. What is an amortization period anyway? Most financial institutions offer brochures explaining terminology and how their own mortgage plans work.

The ministry has produced a general information booklet called "How to Buy a House" which includes a section on financing.

For copies, contact the Consumer Information Centre, 555 Yonge St., Toronto, Ont., M7A 2H6, 416-963-1111 or toll free 1-800-268-1142.

Thom Realty Limited

Morrisburg 613-543-3598

Established in 1926

"WHERE PROPERTIES LISTED ARE SOLD."

SALES PERSONS

Karen W. Gorrell 543-3195
Gordon Thom 543-2585

MORRISBURG

TWO STOREY FRAME HOME: Three bedrooms, large kitchen with dining area, dining room and living room. Lot 65'x150'. Ideal starter home.

1,600 SQ. FT. OFFICE SPACE: Morrisburg Shopping Centre, a portion already leased for 3-hour period yielding good income. Large storage space, good potential. Asking $70,000. A 4-year assumable mortgage.

IMMACULATELY MAINTAINED 3 BEDROOM BUNGALOW: Eat-in kitchen, living room, large family room with woodstove, 4th bedroom in basement, 2 baths, finished laundry room and many more amenities. $78,500.

THREE BEDROOM RANCH STYLE BUNGALOW: Double garage, heated pool, all appliances, rare elegance, many amenities. Call for details and appointment.

LAKESHORE DRIVE: Excellent view of St. Lawrence. Lot 135'x165'. Two storey, aluminum sided, 3 bedroom home, interior recently renovated, updated plumbing and wiring throughout, large kitchen and dining room, living room, foyer, 10x24' cedar patio, TV tower, new antenna, carpets and rugs, patio furniture and garden shed included. Heated by forced air oil fired furnace and with electric heat.

TWO STOREY, 4 BEDROOM BRICK RESIDENCE in mint condition and beautifully maintained in excellent residential area close to church, school and shopping. Has self-contained 1 bedroom apartment, rugs, electric heat. Main house has eat-in kitchen, living room, dining room, laundry room with powder room, full bathroom, second floor, full basement with cold room. Workshop and new gas forced air heating. Asking $89,000.

IROQUOIS

UNIT IN IROQUOIS SHOPPING CENTRE: 2,400 sq. ft. presently occupied as a restaurant providing excellent income from a 10-year lease. Assumable 5-year mortgage. Asking $65,000. Call for details.

1.11 ACRES OF LAND with 200' frontage by 250' depth. Municipal services available. Directly across from Iroquois Shopping Centre, Highway #2. Price reduced.

IDEALLY LOCATED RESIDENTIAL BUILDING LOT: 100' frontage on Lakeshore Drive, 485' bordering on Flagg Inlet. Asking $35,000.

AULT ISLAND

TWO STOREY BRICK AND CEDAR HOME with 157' fronting on St. Lawrence River. Five bedrooms, living room with fireplace, large kitchen with dining area, family room and 2-car garage. Shown by appointment only.

THREE RESIDENTIAL BUILDING LOTS: Approximately 2.8 acres each. Asking $45,000 for each lot.



ALBERT GALE REAL ESTATE LTD. REALTOR

Everywhere You Look...

Albert Gale Real Estate Ltd.
KEMPTVILLE
258-5795

GRI DIVISION

Delburn Baker
Crysler
Res. 987-2805
REPRESENTATIVE

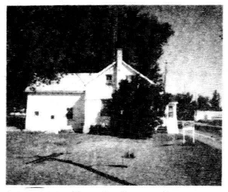

$32,500: Two bedroom house in Berwick on lot 132'x132'. Very clean. You can move in Oct. 1. List 9276.



$45,000: Three bedroom house in Crysler. Immaculate inside and out. Situated on the bank of the Nation River. List 9515.



$75,000: Triplex on Highway 43 west of Alexandria. Maintenance-free exterior, tenants pay hydro, room to make another apartment in basement. List 9357.



CRYSLER: Retail butcher shop and grocery store with immaculate 3 bedroom house attached. Business has an excellent clientele. List 9216.



$49,500: Three bedroom house outside of Finch village. Large lot, new 200 amp service installed in July. Well insulated. List 8852.



$125,000: 100 acre farm could be divided into two parcels. Excellent 4 bedroom house, 2 baths, carpeted, above-ground pool, outbuildings in good repair. Excellent gravel pit on property. List 8847.

$19,000 buys a lot and a half in new subdivision in Chesterville. Large enough to accommodate a double. List 9211.

$8,000: Building lot in Finch village on Highway 43. Excellent location with lots of shade trees. List 8959.

CRYSLER: Home Hardware store with over 6,000 sq. ft. of retail area. An old established business showing good returns. List 9439.

FINCH: An ideal opportunity to start your own business with a 3-bay garage, store, gas tanks and attached 3 bedroom house. All in excellent condition. List 9454.

Information on businesses to qualified purchasers only.

DEVELOPERS: In Morewood, 31 registered lots in subdivision; another 30 lots could be registered. All the paperwork has been completed. Why not include this in your plans for next year?

Also other farms with or without buildings available. For all your real estate requirements, call

Delburn Baker 987-2805

Congratulations to the staff at

Century 21®

504 MAIN ST., WINCHESTER, 774-3990

MLS MULTIPLE LISTING SERVICE

MULTIPLE LISTING SERVICE
Member of the Ottawa-Carleton Real Estate Board

McIntosh & Proulx REAL ESTATE LIMITED
member broker

on winning the Century 21 CareerTrak™

Professional Service Accreditation Award *the FIRST in Canada!*



Jack McIntosh



We are proud to be the **first Century 21 office in Canada** to earn the "Professional Service Accreditation Award". To qualify for this award the office must have achieved a specific share of the market in their area, have at least one Century 21 Investment Specialist on staff and have more than 30% salespeople with Residential Specialist Designation.

Our salespeople participate in Century 21 training programs at every opportunity and have developed a high degree of professionalism.



Don McIntosh
821-3956

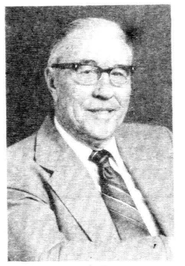

Howard Biccum



Vera Mitchell
774-3803

CENTURY 21 — THE LARGEST REAL ESTATE ORGANIZATION IN THE WORLD

CALL US FOR A FREE MARKET VALUE ANALYSIS OF YOUR RESIDENTIAL PROPERTY



Al Scott



Lynn Irven
543-3686



Jim Gibbard
821-1314



Aline Foubert
821-3393

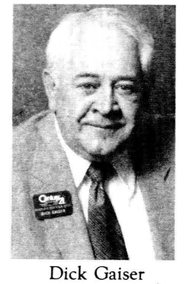

Dick Gaiser
543-3589



Barbara Guffroy
774-2746



Allen McCaslin
989-6011



Linda Fisher
821-3774



Astrid Bierworth
774-2119



Maurice Eyre
543-2391

Russell Twp. booming

RUSSELL — Hammers are pounding and moving trucks are making their way to Russell Township.

Because of its proximity to Ottawa, Russell Township was the fastest growing of 42 municipalities in Stormont, Dundas, Glengarry, Prescott and Russell counties in 1982, the last year that complete figures are available. Township planners have been working to improve sewage facilities in the region and a construction boom has followed.

The township has always been considered rural and will remain that way, with development in the four villages striving to keep the quality of life at heart.

Embrun, Russell, Marionville and part of Limoges make up the centres and an industrial park at the northern end of the township will be home to growing industry.

The lower cost of homes in the country has led to an increase in the township's population from 5,600 to 7,500 in five years. Agriculture has carried the load for the township all its life, and planners are intent on keeping expansion to the village centres and retaining the rural flavor in the outlying districts.

Embrun has been particularly busy, with six sub-divisions and a 45-unit senior citizen housing project currently under construction. The work represents 386 residential units.

A $3.8-million sewage system is being completed in Embrun this year and, along with new sidewalks, has contributed to township building permits that hit $9.8 million last year.

After six months in 1985, the building permit total was $5.6 million.

Predictions are that the number of houses, 500, and population, 1,600, in Embrun will double in the next three years. The sewage lagoon was built in anticipation of a population as great as 10,000.

For the village of Russell the problem of water supply remains. Currently supplied by wells, officials are hoping the present search for a major source will solve the problem and lead to growth.

With schools and recreation facilities already in place, officials believe the lure of country living will continue to spread and bring the growth that will benefit the business and employment interests in the township.

Time is ripe for investment

WINCHESTER — Before the year is out real estate agents in the area might be calling it the best year in some time.

Stable interest rates seem to have settled the uncertainty of buyers somewhat and agents expect the increase in building permits issued and sales will climb through the remainder of 1985.

While Russell Township leads the way with new construction, Winchester Village and Mountain Township have seen growing trends in the past few years that are continuing through this year.

Last year in Mountain $1.4 million in building permits were issued, with 21 new houses being erected. This year 19 permits have been issued and the total thus far is $974,000.

In the village 15 new houses went up last year and permits for 13 more have been sold this year. The expansion in the past five years has increased the assessment by $1 million to $4,356,500.

Russell Township has already topped the $12-million mark this year, issuing permits for 154 new homes and a 45-unit senior citizen complex. Last year 113 new homes lifted the building total to $9.8 million.

While Jack McIntosh of the Century 21 office in Winchester said 1985 has been a banner year, Tony Welland of Remax Realty in Embrun said the sales have been good, but could be better.

"It's been easily the best year since the late '70s," said McIntosh. "They're talking about the interest rates stabilizing and there are people out there with confidence."

McIntosh said the time is right for investments in real estate and with capital gains breaks issued by the government earlier this year, they could be the best buy ever.

• continued on page 13

FOOT
543-3398
Real Estate



MORRISBURG
A very special 5 bedroom bungalow with 3 4-piece baths, living room fireplace, family room wet bar and very private garden with L-shaped pool. **Call for more details.**



MORRISBURG
A traditional family home offering privacy and comfort with eat-in kitchen, dining room, 3 bedrooms, 1½ baths, finished basement. **Asking $79,500.**

LAKESHORE DRIVE: Scarce river front lot, approximately 225 ft. of shoreline. An ideal site for your dream home. **Price $48,000.**

East End Promenade
Morrisburg, Ontario
Brokers: Gloria and Wray Foot
Res.: 543-3364

Hugh A. Real Estate Broker
BLAINE
RR2 Mountain 258-2768
LAND — FARMS — HOMES
"TRY US"

NEARLY NEW HI-RANCH BUNGALOW on 1 acre on Osgoode/Mountain boundary, a short distance from Regional Road 25. This spotless, well situated home has 3 bedrooms, 4-piece bath, large eat-in kitchen, living room area. Solid oak cupboards, oak railing and staircase, electric furnace, 6" construction, super insulated, energy efficient. On Mountain side of border. Taxes only $672.

A BARGAIN IN DUNDELA. Only $16,000 buys this solid, 3 bedroom home on nearly 1 acre. Beautiful treed lot on County Road 18.

GENERAL STORE IN HALLVILLE. Good income, high traffic area on direct route to Ottawa. Immaculate 3 bedroom home included.

LAND IN MATILDA TOWNSHIP NEAR HULBERT. Two parcels of land, 50 acres each. Nearly all tiled.

BUILDING LOTS AT THE ST. LAWRENCE AND SOUTH GOWER DRIVE. Time to build yet or secure them for spring.

Have requests for moderately priced operating dairy farms.
One request for vacant dairy farm.

FRAN HUIZENGA
P.O. Box 305
Victoria Street
METCALFE, ONTARIO
K0A 2P0
Real Estate Inc. **Bus.: 821-1149**



VERNON: Cute 2 bedroom bungalow, California kitchen, large sundeck, stone fireplace and insert. Wood furnace. **$64,900.**



METCALFE/RUSSELL: Brand new 3 + 1 bedroom split level home with large country kitchen, double attached garage, family room. One acre lot. **$99,500.**



METCALFE/GREELY: Two bedroom stucco bungalow, double attached garage, woodstove in basement. **$67,000.**



METCALFE: Must sell! 112 acres of good agricultural soil with large 2 storey, brick home. Three bedrooms. Large barn. **$117,000.**



METCALFE VILLAGE: 3 + 1 bedroom brick bungalow, super clean and maintenance free. Finished rec room, fireplace in living room, large double garage and loft. Mature trees. Vendor anxious. **$89,000.**



METCALFE VILLAGE: New quiet subdivision. Large 1,850 sq. ft. bungalow. Three bedrooms, kitchen/family room combined, 22'x15'. Skylights. Brick fireplace in living room, attached garage. **Must be seen. $134,000.**

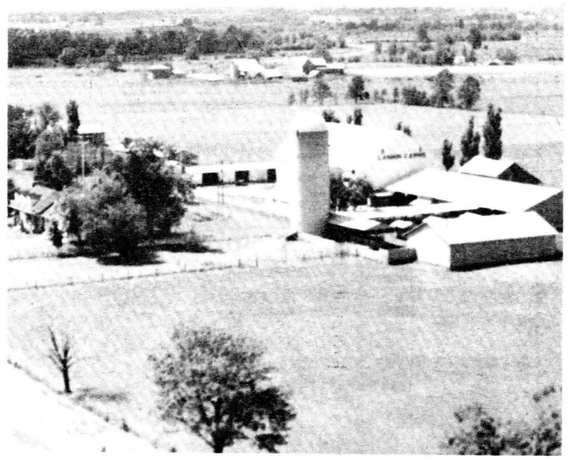

"The livestock and feed are your business. The farm and its value are mine."



The buying and selling of agricultural property is a very specialized area of real estate. From first appraisal through to the financing arrangements, farms and ranches present their own special set of problems and opportunities. So it pays to have an expert working for you. We're part of the CENTURY 21® international network of real estate professionals. So not only can we offer a very localized knowledge of properties and prices in our area, but also we offer exposure to a worldwide market of buyers and sellers. Buying, selling or adding to your present property, we're the people to talk to. Call or drop by and let our business help your business.

Here to serve the rural community with farm and housing needs.
VERA MITCHELL
SALES REPRESENTATIVE
774-3803 (Residence)

Century 21®
McIntosh & Proulx
Real Estate Ltd.
member broker
774-3990 (Office)

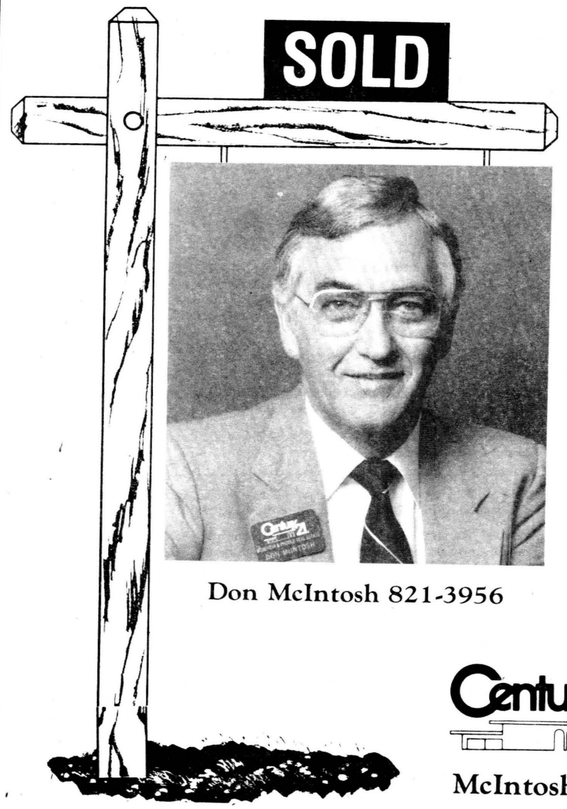

Don McIntosh 821-3956

Free investment help.

A Century 21 sales associate can show you the right investments for you. We are professionals, known for our training and experience in all areas of investment real estate. And that experience can help you make more money from the money you've got.

Apartments, commercial/industrial properties, residential, farms — all have certain tax benefits that vary depending upon your situation. For a thorough, professional analysis of your investment properties, at absolutely no cost or obligation, call me today.

After 3 years in the real estate business, I have earned recognition as **Top Producer 1984, Century 21 Gold Club Member 1984 and 1985, Residential Specialist and Investment Specialist.**

I am qualified and trained to council you on your business and investment real estate. Call to see how the new tax laws affect you.

Century 21®
McIntosh & Proulx REAL ESTATE LTD.
member broker
504 MAIN ST.
WINCHESTER 774-3990
MLS
MULTIPLE LISTING SERVICE
Member of the Ottawa-Carleton Real Estate Board

Sports '85

Sonics third at Belleville

Winchester returns undefeated from soccer competition

BELLEVILLE — Winchester Sonics of the Cornwall District Soccer Association's 1985 second division champions, didn't win here over the past weekend, but they didn't lose either.

Winchester, fresh from their championship victory over Prescott County, wound up third overall in the eight-team tournament. They won one game and tied two, but their undefeated record still wasn't enough to get them in the winner's circle.

"The home teams, Belleville Helenics and Quinte Selects, played off in the championship match Sunday," reported Winchester coach Peter Broeren.

"We played well, but needed three wins to get into the final. The competition was strong so it was a pretty good experience for the boys," he said.

Saturday's first game marked the return to action for Broeren who was a high scoring forward with North Dundas United until he was sidelines by an ankle injury two years ago.

He responded in his first game as a Sonic, scoring a goal as Winchester tied Osnabruck Cosmos 2-2. This year's scoring ace, Phil Sutton, who kicked in 42 goals, marked the other Sonics' goal.

Saturday afternoon Winchester posted a 1-0 victory over Strattford. Dan Gibson posted the shutout and Phil Sutton booted in the winning goal.

Game number three Sunday morning was an exciting 1-1 draw against Belleville Helenic, a victory would have ousted Helenic and put his Sonics into the final. Once again Phil Sutton accounted for the scoring, putting home his third goal in as many games.

The tie put Winchester into third in a deadlock with the Hearts of Glengarry. Other teams competing included Osnabruck, Strattford, Belleville Helenic, Belleville Italos, Quinte Selects and Monteleni of Toronto.

Coach Broeren, on behalf of the Sonics soccer club, wanted to pass along thanks to all those hwo made the fundraising dance a success, the sponsors who supported the team in their first year and the fans who followed the club and promises another good season next summer.

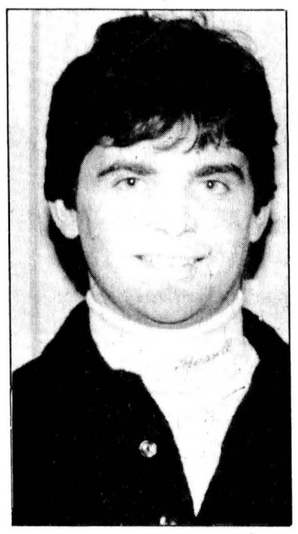

Bryan Cochrane

Cochrane readies rink

RUSSELL — Skip Bryan Cochrane and his rink will get their first taste of competition this weekend in Montreal when they will enter a 32 rink field in the $21,600 Chieftain-Molson Classic.

"I haven't even been on the ice this year," laughed Cochrane Monday morning, "but I will try and get some practice in Ottawa on Wednesday and Thursday of this week to try and get ready for Montreal."

Cochrane will take his team to Montreal to launch another campaign in cash spiel and Labatt's Major League action in Ottawa. He will have Russel native Bill Gamble back throwing third stone, veteran Harry Adams of Ottawa curling second and Russell's Ken Sullivan (youngest member of the team at 25) throwing lead rock.

Last year this combination qualified in their first attemp for the Labatt's Ontario Tankard winning Zone One with 11 wins and a loss. They finished the provincial championship in Kingston with four wins and five losses. They posted 48 wins and 15 losses in league and bonspiel action and won $6,000 on the spiel circuit in their first year together.

New season

Right now Bryan Cochrane and his team are trying to get prepared for the new season.

"We just hope to be competitive in Montreal. After all 32 top teams will be there, including reigning world men's champion Al Hackner and former silver broom winner Ed Werenich, so it won't be easy."

Commenting on the Ottawa Major League scene for '85-'86 the Russell based skip says '85 Tankard champ Earl Morris of the Navy Club received an automatic bye into the circuit. Five of the best teams of last year, including his rink, are also included. Four teams will have to qualify for competition and Cochrane thinks they too will be very competitive rinks and should make the Ottawa curling season a good one.

With the same team back together Cochrane hopes for another good year. The only change for the Russell based foursome comes in the form of sponsorship. This winter he will carry the Bryker Data Systems label, dropping the Voyageur Pontiac logo he worked under last year.



Pardon me but ...

Winchester Junior B Hawks' veteran forwards Keith Moore (white jersey) and Mark Smith opposed each other in one of two scrimmages held during the opening of their Alex English Division club's 1985-86 training camp Monday. Moore said Smith was hooking him, Smith argued Moore was holding his stick. Each scored a goal as their squads battled to a 6-6 tie. Hawks host the Cardinal Broncos here in an exhibition game this Sunday (Sept. 29) at 2pm.

Press Photo—Van Bridger

ShoneRoy grabs lead in lob final

WINCHESTER — ShoneRoy Farms grabbed a one-game lead in the 1985 Winchester Lob Ball League's "A" Pool championship best-of-five series here Monday night. The regular season second-place finishers nipped pennant-winning A&R Blue Jays 8-5 in the third game Monday and could take the championship silverware with a victory in game four which was played Tuesday night.

The Blue Jays won the opener 16-12, but have now dropped two in a row to ShoneRoy, losing 19-11 and 8-5. In their drive to the pennant the Jays went undefeated.

To reach the final the Jays needed three games to oust defending champion Morewood. ShoneRoy took three to eliminate Stage West in their semi-final test.

Monday's third game was scoreless until the fourth inning when ShoneRoy pushed four runs across the plate to lead 4-0 after three and a half. Blake Fawcett, Doug Coleman, Darrell Shelp and Ron VanKoppen all scored while Pete Schoones and Dave VanMoorsel were stranded at second and third.

The Jays split the difference (4-2) in the bottom half of the frame when Mark Mitchell belted a rare homerun. Dave Coleman was on base when Mitchell dropped a long fly ball out over the left field fence.

Chuck Verhoven and Blake Fawcett made it a 6-2 game, scoring for ShoneRoy in the fifth. Ron VanKoppen crossed with his second run of the game in the sixth to make it 7-2 and Blake Fawcett belted a solo homer in the top of the seventh to open up an 8-2 lead for the black team.

Jays, under pressure to make the final result at least a respectable score, rallied in their final at bat and scored three times to make it an 8-5 final.

Kevin Gowdy led it off in the seventh slamming a solo homer. Matt Krisjanis and Parry Marriner scored before their team's last rally was over. The Jays had Pete Marriner and Orval Larmour erased on the base paths and Dan Lecours taken out at the plate to end their comeback. The final out came with the bases loaded. Dave Papke was left at third, Bruce Pelkey at second and Tim O'Neil at first. They represented the tying runs.

Blake Fawcett pitched the win for ShoneRoy and scored three runs in support of his own cause. Ron VanKoppen crossed the plate twice for the winners while Doug Coleman, Darrell Shelp and Chuck Verhoven added single runs. The winners stranded seven runners.

Matt Krisjanis dropped his second decision in as many starts. Dave Coleman, Mark Mitchell, Kevin Gowdy, Matt Krisjanis and Parry Marriner made it home for the Jays. Jays left 11 men on base and had 11 other potential runs eliminated on the base paths.

Winchester's 1985 lob ball champ was determined in a double header played Tuesday (Sept. 24) night.

Hawks open training camp with hard-hitting scrimmages

WINCHESTER — Hawks' head coach Tom Kirkwood introduced himself and his assistant Al McLean to 38 skaters and six goaltenders here Monday night. Put them through some warm-up exercises and went and sat down.

Winchester's first-year coaching staff (Kirkwood and McLean) joined general manager Ken McClatchie in the stands and watched this year's crop of hopefuls skate through two gruelling scrimmages. Two squads went at it in the first game at 8pm and then retired while another two squads took to the ice for their test at 9:30pm.

Over 50 players were invited to this year's camp, but several couldn't make it because of work commitments and injuries. They included last year's players Ben McIntosh and Todd Byrnes, both of whom will join the team later this week. Another very familiar face, veteran forward Trevor McClatchie was absent and will be until mid-October when he returns from Banff, Alta., where he has been working.

"Because of the no-shows I told the guys that they would have to play out of position in many cases in these scrimmages. I told them not to worry about it and just skate hard," explained the coach.

Kirkwood has another three-hour session in store for the hopefuls at the arena tonight (Wed., Sept. 25) at 8pm and then has planned to hold the inter-squad game tomorrow night (Thurs., Sept. 26). The annual blue-white contest will start at 9pm.

Winchester will then launch their Alex English Junior B Division exhibition season this Saturday night (Sept. 28) travelling to Williamstown to meet the Char-Lan Rebels. This Sunday afternoon the Cardinal Broncos will be here for a 2pm contest. Next Friday night (Oct. 4) the Morrisburg Lions will skate against the Hawks at 8pm.

In Monday's opening scrimmage coaches Kirkwood and McLean got a look at some hard hitting as defenceman Pete McGrath of the Whites and returning rear guard Vince Cousineau of the Blues dealt out some punishing body checks. Newcomer Reg Gervais as well Boulanger brothers, Rene and Jerold, also got in on the hitting. Gervais showed the ability to move the puck up ice quickly and also deomonstrated a hand-quick shot.

High scoring Keith Moore looked to be in mid-season form, dashing up ice, but said he sure didn't feel like it was mid-season and felt the summer had taken its toll.

The Blues took a 4-0 lead on the Whites as Terry Barkley (returning as the Hawks' overaged player) scored on Gloucester Gator goalie Mark Winder to get things started. Reg Gervais made it 2-0, Tim Ouderkirk upped it to 3-0 and Mark Smith connected to make it four zip.

The Whites got back into the game on back-to-back goals by Scott Dexter, who looked to be in good form after a recent Junior A tryout. Midget A Hawk Scott Johnston then closed it to 4-3.

Midget A Hawks' goalie Ben Henry, who is also trying out with a Cornwall Midget A team, then took over from starter Greg Van Dellan and stopped Whites' forward Richard Woo on two penalty shot opportunities to keep the Whites from moving out in front.

Woo finally scored on a nice setup from Keith Moore to make it a 4-4 game. Scott Johnston tipped in a Peter McGrath drive to put the Whites up 5-4, but Jerrold Boulanger's slap shot quickly tied it at 5-5.

Terry Barkley notched his second goal to give the Blues a 6-5 lead only to have Keith Moore tie it up at six when he put in a Richard Woo pass.

SECOND MATCH

The Blues took a 7-6 victory from the White squad in the second scrimmage, but needed four straight goals from last year's top rookie, Kirk Barkley, to pull off the narrow victory.

Gary Klein-Swormink gave the Blues a 1-0 lead, but Chesterville's Ken Byers tied it for the Whites. Kirk Barkley netted the first of his five goals to make it 2-1 Blues.

Chris Lynch then took over and scored twice to get the Whites up 3-2.

John Guy of the champion Chesterville Junior C Flyers then made it 3-3, scoring on a 15-foot slap shot.

Whites took over as veteran forward Jeff Thompson scored a pair of nice goals to get his mates up 5-3. He put in a Dolton Henry rebound for the fifth White goal, scoring after goalie Jamie McGuire got caught a long way out of his net.

Kirk Barkley then went to work and scored four times in succession to put the Blues up 7-5.

A late marker by Ken Byers (his second of the game) closed the final gap to 7-6.

This contest pitted two sets of brothers against each other as Dolton faced Kevin Henry and Ken Byers faced twin Kevin.

Jets face Kemptville

METCALFE — Metcalfe Jets' manager Bill Wammes reports the Junior B club has trimmed its roster after two training sessions and have a pair of exhibition matches with the Kemptville 73's slated for this week.

"We have 13 veterans including goalie Stu Patterson, who is our overage player, back this year and we have eight others, mostly local kids left in camp," explained the manager.

"We cut down right away so they can go somewhere else to play," he continued.

Among those returning from the club that made the Alex English Division final against the champion Navan Grads last spring are Murray Toll, Jeff Hope, Gary Poirier, Todd Wallace, Barry Stefurak, Craig Barton-Hill, Darcy Provost and Don Gamble.

Wammes reports Pierre Lauzon and Mike Cavan have gone to university and won't be back. Mike's older brother Tim (a former Jet and Gloucester Ranger) is now living in Metcalfe and could re-join his old club.

Golaie Tom McKinstry has also returned from last winter, but has old partner Jean St. John with the Junior A Nepean Raiders. Barry Taylor has made the Junior A Rangers and Robin Hughes the Ottawa Senators.

Local names still with the Juniors include Rawlings, Melenhorst, Warren and Carscadden..

The Jets worked out Sept. 15 and 22 here in Metcalfe and will hit the ice here again tonight (Sept. 25), Thursday night (Sept. 26) they are in Kemptville to take on coach Peter DeRooy's former club the 73's. Kemptville pays an exhibition visit to Metcalfe Sunday (Sept. 29) for a 7pm game.

Metcalfe will then move their training camp to the Winchester and District Arena where they have ice booked for Oct. 1, 3, 6, 9 and 13.

Thurs., Oct. 3 the Jets will host Morrisburg Lions.

Metcalfe will be in Winchester for the regular season opener against the Hawks on Fri., Oct. 18.

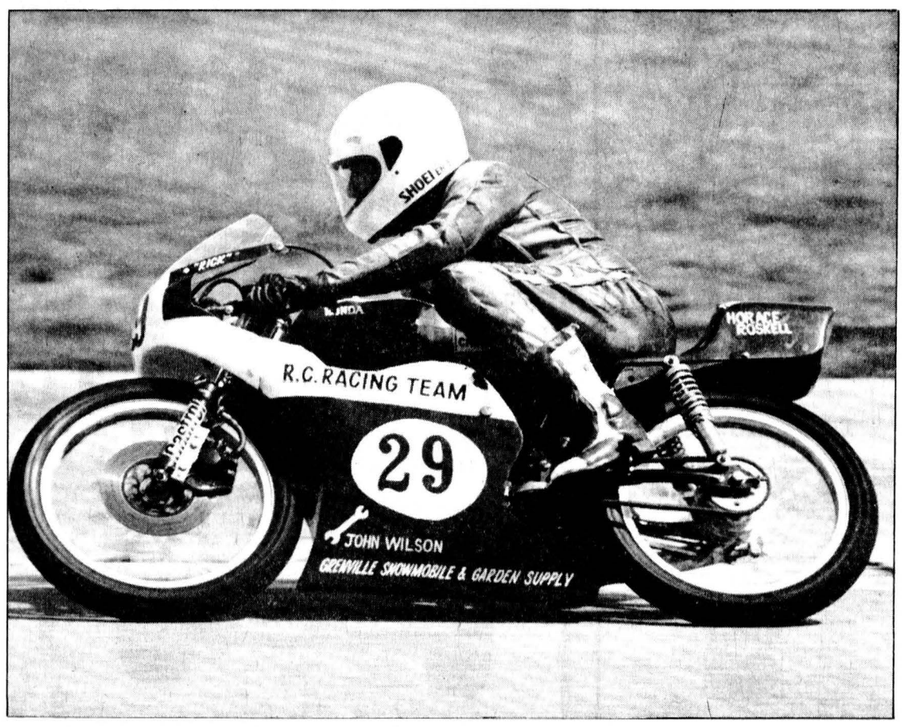

Rick Cauvier racing out of Winchester was photographed while gearing down and gliding into a curve on the SanAir Road Race course during the recently completed racing campaign. Cauvier riding his 125cc Honda, finished third in the race competition.

Crash drops Winchester road racer to third spot

WINCHESTER — Rick Cauvier returned here with the best results of his racing career. The Ault Foods Ltd. employee races in the Castrol Series Challenge each summer and this time out wound up third in a very competitive field.

"I was first in the points standings until the fifth race when I had a minor crash in a race at Shannonville and that (accident) dropped me back to third place," Cauvier explained.

He wasn't injured in the mishap and was right back enjoying his very exciting hobby the next weekend.

Although he didn't win one of the 10 races run on the courses at Mosport, Shannonville and SanAir, Quebec, Cauvier's finishes were seconds and thirds and one fourth and earned him enough points to finish behind 125 cc amateur champion Mark Beeuser of Brampton and runner-up Paul Chappell of Belleville.

Cauvier explained road racing is done on paved courses which run over hills, through flats, dips, dives and around corners and cover anything from 1.2 miles at Shannonville to 2.37 miles at Mosport.

"Mosport is the best, some of the corners you have to be almost on your side with your knee just skimming the pavement to make the bend and keep your speed (which reaches up to 120 m.p.h. in the straights)."

He says the sport is physically demanding and explains a rider must be in top shape in order to handle the bike for 10 laps.

"I figure I would shift gears 80 times a lap and that's 800 times or more a race and that's hard on you."

Cauvier says with tires worth up to $100 each a sponsor is very important so he can keep his machine running by buying parts at dealer cost.

He hopes to get similar backing next summer and improve on what he figures was a very good year.



Jeff Thompson (white sweater) backhanded the puck into the top of goalie Jamie McGuire's net during the second scrimmage during Monday's training camp opener. Defenceman Gary Klein-Swormink (#22) arrived too late to stop the shooter. Thompson's squad lost the match 7-6 thanks to Kirk Barkley's five-goal effort.

Minor hockey . . . . . major cost?

WINCHESTER — Approximately 175 boys will register for minor hockey here in Winchester this year. Over 160 have done so already. Sixty-seven of that number are members of the Novice age group, the beginners, the little guys who need all the equipment, everything from helmet to skates.

Shopping for junior's new equipment has many parents reeling. The price for a complete outfit (top of the line equipment) can run as high as $400 and up and to complicate the shopping trip many parents aren't sure what he needs, how it should fit and where to get approved protection for their sons and daughters.

A recently released report suggests parents should first find out what exactly they require, what to look for and where to cut costs.

Butch Oldford of Sports Unlimited of Winchester agrees.

"People should realize there are alternatives. We offer different product lines and can outfit your hockey player for over $400 or for just over $200.

Oldford and the Sports Unlimited staff service a wide area from their Winchester and Kemptville locations (they also operate the Sharp Shop in the Metcalfe Arena and agree that most shoppers would rather buy new items.

"I put my son's skates, top of the line skates, just like new, on sale for $45 and no one wanted them," he explained. "Yet people will purchase the same skate for well over $100."

He explained that when buying new equipment shoppers do have options. They can, for instance, purchase a quality skate and save money on other items such as shoulder pads and shin guards and still be confident their son or daughter is being protected properly.

To illustrate and compare products and prices Oldford outfitted six-year-old Gabriel Hill, a Grade 1 student at Winchester Public School.

"First the top of the line stuff, the Cadillac items," Oldford explained.

"Bauer Junior 100 skates, $119; shoulder pads, $28.99; Cooperall girdle, $46.99; Cooperall pants, $35.49; Cooper Junior glove, $29.99; Jofa elbow pads, $19.50; Cooper XL7 helmet, $36.99; face mask, $16.99 (note: players must wear a helmet and face mask approved by the Canadian Standards Association); Cooper shin pads, $22.99; Cooper equipment straps, $8.99; Titan TPM 2000 stick, $11.99; Micron equipment bag, $39.99; Jofa neck protector, $16.99.

"There you have spent $435.39 outfit number one."

Off comes all of the equipment, Gabriel doesn't seem to mind, the tugging and fitting. Actually he is enjoying all of the attention. He comments that he thinks he wants to be a hockey player this winter. His dad, Bert Hill of Dufferin St., a hockey player himself, quickly explains to his son that another year of figure and power skating will come before he dons an XL7 helmet and picks up a Titan.

The routine is repeated with each item properly fitted for Gabriel's age and size. Total $223.86. Example: Bauer Jr. Supreme skates, $55.99; D&R 100 protective girdle, $21.99; matching coverall pants, $12.99.

Gabriel's father Bert was surprised by the price difference and didn't realize there would be such a wide gap. He commented that for himself he is the type to try second hand or bargain items.

"People have two ways to go. They can also watch for preseason sales and save 10 to 15 per cent or buy after the season is over and save even more, but, stressed Oldford, must allow for their child's growth over the off season so the article will still fit."

Some parents will purchase all new equipment for their future stars in their first season. But they can keep costs down and replace separate items as each year passes. The next big outlay will come as their child enters the teen years. Rapid growth and body development will force the parent to look at replacing several items at once.

This is the time when care in fitting and quality of products are extremely important as the player enters the body contact stage of his hockey career.

Fit is more important than price at this point because there is no bargain if an injury results.

When buying consider affordability and level of competition before the purchase is made. Just don't take an item because the rest of the guys on the team are wearing the same equipment.

"Just use common sense, don't make your son wear something too large or too small. Buy a junior stick, don't cut down one of your old ones. Afterall, it's meant for a man not a seven year old," recommended Oldford.

Good second hand equipment is available and can be used, but make sure it fits properly and is approved and when in doubt consult someone in the sporting goods business. They are the experts.

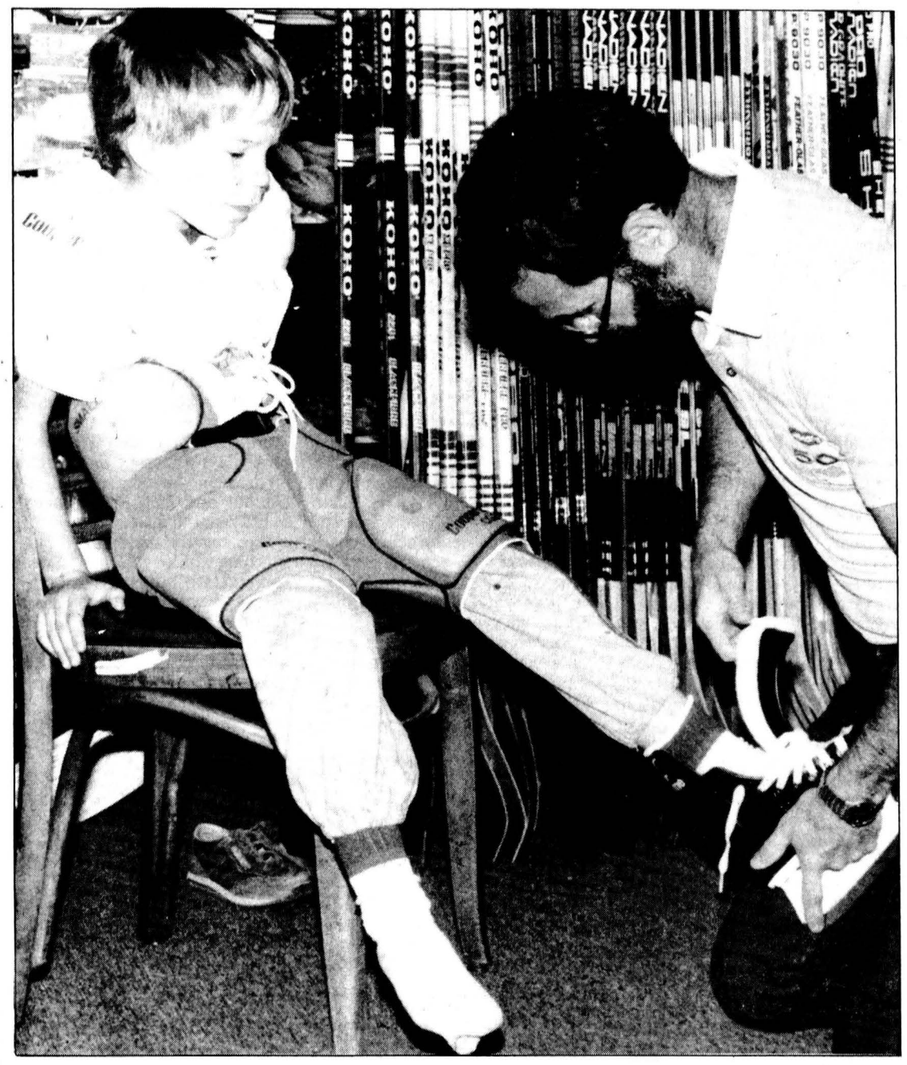

Fitting new skates should be done by experts. Proper sizing will eliminate sore, cold feet later in the season. Here Butch Oldford of Sports Unlimited slides a new model from Bauer on Gabriel Hill.
Press Photo—Van Bridger

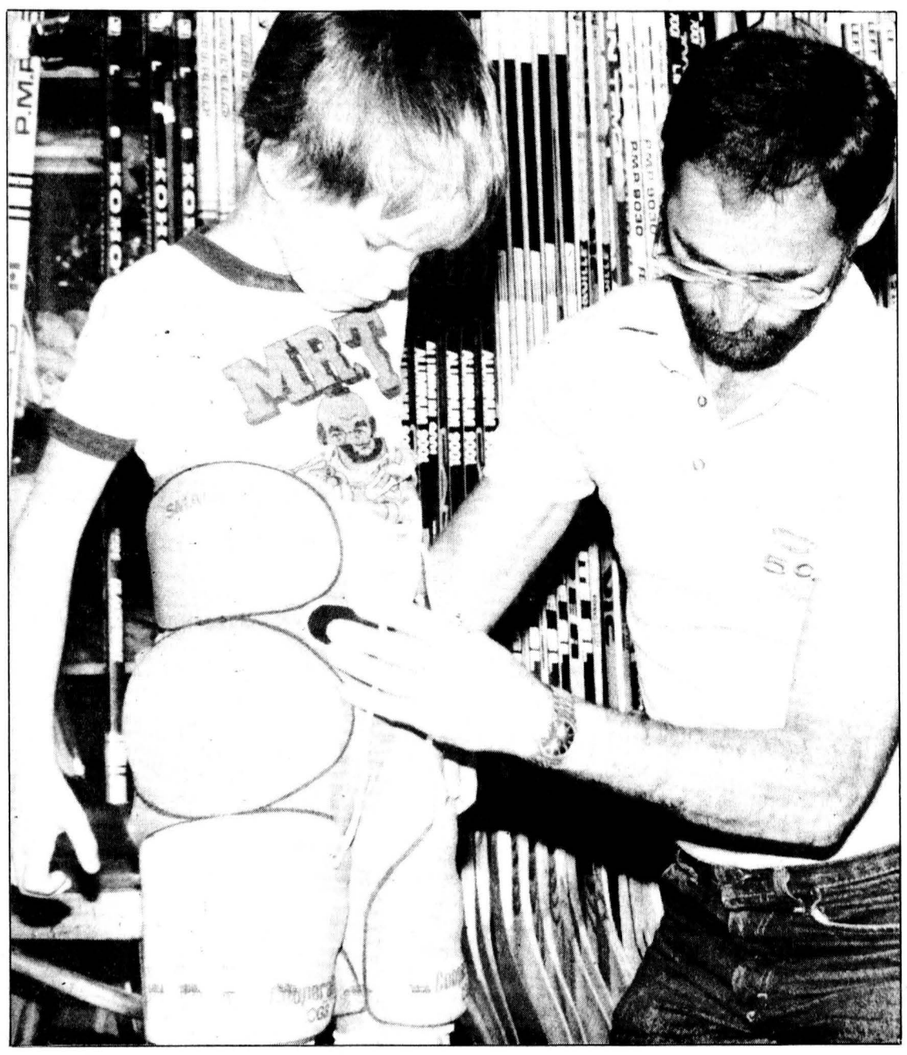

Trends today have young players opting for the girdle-coverall styles. Sizes can accommodate even the smaller beginners such as six-year-old Gabriel Hill. There are now two price ranges to choose from in this type of protection. Butch Oldford of Winchester's Sports Unlimited says very few minor hockey players purchase the older style hockey pants.
Press Photo—Van Bridger



Hockey Equipment Check List

(Equipment compared is for beginners, small and extra small)

Bauer Jr. 100 Skates	$119.00	Bauer Jr. Supreme Skates	$ 55.99
Cooper SB68 Shoulder Pads	28.99	Cooper SB88 Shoulder Pads	16.99
Cooperall CG3 Girdle	46.99	D&R 100 Girdle (fits 4-8 years)	21.99
Cooperall Pants	35.99	D&R Pants	12.99
Cooper Jr. Gloves, Model 27	29.99	CCM Gloves, HG17	18.99
Jofa Elbow Pads, C436	19.50	Cooper Elbow Pads, ER5...$8.99 or ER4..	7.99
Cooper XL7 Helmet, small	36.99	Canadien CH15 Helmet	21.99
Face Mask	16.99	Face Mask	13.99
Cooper Shin Pads	22.99	Cooper Shin Pads, DG13	7.99
Cooper Equipment Straps, D55	8.99	Cooper Equipment Straps	6.99
Titan TPM 2000 Stick	11.99	Vic Jr. Stick	7.99
Micron Equipment Bag	39.99	Cooper NBR Equipment Bag	12.99
Jofa Contour Neck Protector	16.99	D&R Roll Type Neck Protector	7.99
	$435.89		$223.86

1985-86 Alex English Division Jr. B schedule

(Only Winchester and Metcalfe games indicated for 1985.)

OCTOBER
FRI., OCT. 18
Metcalfe vs. Winchester, 8:30pm
SUN., OCT. 20
Char-Lan vs. Metcalfe, 2:15pm
Winchester vs. Navan, 7:30pm
FRI., OCT. 25
Clarence Creek vs. Metcalfe, 8:15pm
Char-Lan vs. Winchester, 8:30pm
SUN., OCT. 27
Winchester vs. Clarence Creek, 2:00pm
Metcalfe vs. Navan, 7:30pm
NOVEMBER
FRI., NOV. 1
Alexandria vs. Winchester, 8:30pm
Navan vs. Metcalfe, 8:15
SAT., NOV. 2
Metcalfe vs. Char-Lan, 7:45pm
FRI., NOV. 8
Winchester vs. Alexandria, 8:30pm
Metcalfe vs. Vanier, 8:30pm
SUN., NOV. 10
Alexandria vs. Metcalfe, 2:15pm
Winchester vs. Vanier, 8:30pm
FRI., NOV. 15
Navan vs. Winchester, 8:30pm
Metcalfe vs. Alexandria, 8:30pm
SUN., NOV. 17
Winchester vs. Metcalfe, 2:15pm
FRI., NOV. 22
Vanier vs. Metcalfe, 8:15pm
Clarence Creek vs. Winchester, 8:30pm
SAT., NOV. 23
Winchester vs. Char-Lan, 7:45pm
FRI., NOV. 29
Clarence Creek vs. Metcalfe, 8:15pm
Vanier vs. Winchester, 8:30pm

TAG TREES NOW FOR FALL PLANTING!

Norway Maple ..... $32 and up
Sugar Maple ..... $38 and up
Linden ..... $32 and up
Shademaster Locust .. $36 and up
Patmore Ash ..... $38 and up

Fall is for planting
TREES • SHRUBS
LAWNS • BULBS

DUTCH BULBS!
Allium Giganteum,
Fritillaria,
Crocus, Hyacinths

Peter Knippel Nursery Inc.
Garden Centre & Landscaping
822-0383
4590 Bank St. S. at Leitrim
OPEN 7 DAYS A WEEK
Monday through Saturday, 8am to 5pm
Sunday 10am to 4pm
Member
VISA MasterCard

NEED NEW WINDOWS?

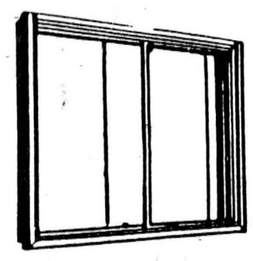

Comes in white, black, or brown.
Never needs painting.



12 MONTHS INTEREST FREE
on orders placed this week

We sell:
- **REPLACEMENT WINDOWS** Fits existing window opening.
- **CASEMENT WINDOWS**
- **VINYL SIDING**

*Call us for a **FREE** no obligation estimate on your home renovation needs.*

B & H Home Renovators
342-9791
1185 California Ave., Brockville

Stock-Up Beef Values

FREE BONUS With your purchase of 300 lbs. of beef or more (Avg. Wts. 60-70 lbs.) A 1/2 HOG CALL NOW!

"Freezer Fillin' Orders"
On Canada Grade 'A' Beef
SIDES • HINDS • FRONTS
• PRIMAL ORDERS AND PRE-TRIMMED PACKS

Call now for appointment
692-2566
OPEN SUNDAY

FREE CUSTOM PROCESSING

Black Angus Freezer Beef's GUARANTEE
All Canada Grade 'A' and 'B' beef orders guaranteed for tenderness and flavor. If not satisfied, return within 10 days and your order will be replaced, package for package.

CANADA GRADE A-1
BEEF SIDES
$3.73 kg $1.69 lb.
Avg. H/Wt. 145-204 kg (319-450 lbs.)
STANDARD CUT

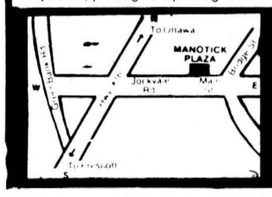

BLACK ANGUS FREEZER BEEF LTD.
MAIN AND BRIDGE ST. MANOTICK PLAZA 692-2566
Hours: Daily 9am-9pm, Mon. & Sat. 9am-6pm
Sun. 11am-4pm

HELP! Way to Go Chevy!
US HELP YOU 10 14
GOVERNMENT TRUCKS

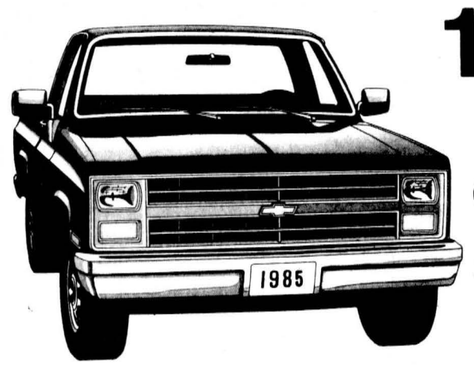

Priced to Sell under $10,000.
(Except for one S15 and one High Sierra)

All Trucks have 3,000 to 8,000 Kms and were on short term lease by the Provincial Government • Balance of New Truck Warranty • Chevrolet and GMC Custom Deluxe ½ Ton Pick-up Trucks.



FREE TRUCKERS HAT with every test drive
(LIMITED SUPPLY)

Mel Johnston Chev Olds



" Your friendly G.M. Dealer"
Truck
In Small ~~Town~~ Canada
258•3403 OR 692•4305

CORNER OF Elvira Street and Rideau Street, Kemptville

Lob ball finalists split two

WINCHESTER — The pennant-winning Jays and second-ranked ShoneRoy split the first two games of the Winchester Lob Ball League "A" Pool best-of-five final last week. Tuesday night the Jays prevailed by a 16-12 count in a contest featuring eight home-runs, four by each team.

In Wednesday's rematch ShoneRoy belted themselves into the win column, evening things up at a game with 19-11 decision.

In the opener Kevin Gowdy, Peter Marriner and Barry Redmond all cranked out homers as the Jays took a 7-5 first-inning lead on ShoneRoy. Darrell Shelp replied for ShoneRoy with a three-run shot. He belted three homers in three at bats in the game, connecting in the first, third and seventh innings. Blake Fawcett slammed a three-run shot in the second frame.

Jays' Dave Papke notched his first homer of the season and first since his days as a member of the Kiwanis Pee Wees in Waterloo to complete the list of homerun hitters.

Jays led 7-5 after an inning, but ShoneRoy took over by a 9-7 margin in the second, led 11-9 after three and 11-10 after four.

Jays took back the lead (13-11) in the ffith, went up 16-11 in the sixth and held on for the 16-12 final.

Kevin Gowdy led the Jays with three runs. Dave Papke, Barry Redmond, Mark Mitchell and Dave Coleman all touched home twice. Pete Marriner, Parry Marriner, Orval Larmour, Bruce Pelkey and Tim O'Neil added singles.

Darrell Shelp with his three homers led the ShoneRoy offence. Jim McIntosh and Blake Fawcett each added a pair of runs. Chuck Verhoven, Doug Coleman, Ron VanKoppen, Mike Holmes and Clayton Miller supplied single runs.

GAME TWO

ShoneRoy pulled even in the series winning game two 19-11 last Wenesday. The Jays led 4-3 after one inning and 10-3 after two. It was down to a run difference (10-9) after three as Mike Holmes sparked the ShoneRoy attack with a grand slam homerun.

ShoneRoy tied it up 10-10 on a run by Chuck Verhoven in the fourth and opened up a 16-10 margin in the fifth as Dougl Coleman blasted a three-run homer and Pete Schoones lifted a two-run shot out of the park. The winners added three more in the sixth to lead 19-10 and gave up the final Jays' run in the seventh to make it a 19-11 decision.

Chuck Verhoven and Pete Schoones powered the winners with three-run efforts. Jim McIntosh, Doug Coleman, Blake Fawcett, Dave VanMoorsel (who clubbed a three-run homer in the first) and Mike Holmes all crossed the plate twice.

Mark Levere, Ron VanKoppen and Clayton Miller supplied the other runs.



Undefeated Matt's Miss Fits

Matt's Miss Fits swept the Metcalfe Ladies' Ball Hockey League with a season/playoff record of 20 wins and no losses. The Miss Fits pass along special thanks to coach Matt Krisjanis for his great coaching and dedication. Back row from left, Matt Krisjanis, coach; Karen Beckers, Sandra Corneau, Wendy Achtereekte, Nancy Beckers, Debbie Mead, Trudy Achtereekte. Middle row from left, Betty Beuman, Leanne Provost, Mary-Ann Nyenkamp, Shelley Shaver. Front row from left, Rosemary Beuman, Jane Hudson, Tracey Williamson, Janet Crerar, Karen Velthuis. Missing from photo, Helena Bols, Petty McFadden.

NDDHS soccer clubs tie, lose season openers

CORNWALL — North Dundas District High School launched its 1985 SD&G boys high school soccer season here last Thursday tying and losing a doubleheader to the host La Citadelle Patriotes.

Phil Plump's junior Devils were shutout four nil while Doug Caroll's seniors battled the strong Patriotes to a scoreless draw with Dan Gibson (Devils) and Daniel Compeau (Patriotes) hanging up the zeros.

In the Junior match Alain Riel posted the shutout for the victors with Yvon Plourde, Ian Callan, Thmkhan Xayavong and Angelo Caparelli all kicking in goals for the Junior Patriotes.

The week before the Devils travelled to Iroquois to meet the Seaway District High School Spartans, but had to return to Maple Ridge without playing. Apparently the Spartans didn't know they were slated to meet North Dundas.

This week the Junior Devils hosted Osnabruck District High on Tuesday in a single match. Tomorrow (Thurs., Sept. 26) North Dundas will host both Junior and Senior afternoon matches.

Girls basketball teams will swing into full action next week with Nancy Wilson handling the Senior Devils and Chris Bowens back to coach the Junior squad.

Home game dates for both soccer and basketball games will be available at a later date.

Town league draft set for month's end

WINCHESTER — Winchester Town Hockey League has set the date for its yearly player draft and targeted Tues., Oct. 22 for its opening night.

Last Tuesday the organizational meeting was held at Legion Branch 108 and a list of retiring and new players presented. Fifteen former players, including Al McLean, who won the league's scoring derby the last two seasons while playing for the Melvin Cup champion Aqua Fun Flyers, won't be back this season. McLean is coaching the Junior B Hawks with Tom Kirkwood and has opted for a year off.

Among those not returning include former scoring champ Al Duncan, Doug Duncan, Paul Beckstead, Don Griffith, Don Marcellus and defencemen Gord Quaile, John Rowe and Brian Simpson. Goalie Steve Johnston has also hung up the blades, leaving the four-team circuit without a longtime league member between the pipes.

With these players indicating to the league they aren't returning, positions for new talent are opened up and most of the players who have put their names on the waiting list should be playing hockey here this winter.

Tuesday nights will again be slated as Town League nights with games going at 9pm and 10:15pm.

It was determined at last Tuesday's session that registration fees will remain at $75, the same as last winter.

Sept. 30's draft will take on a different look as two new captains try their hands at selecting teams.

Larry Moore has taken over the Country Kitchen Kings from Dan Lecours and Butch Oldford will draft the Aqua Fun Flyers, following the club's back to back championships. Former captain Gary Lapier will enter the draft along with Lecours.

Second year men Reg Hyndman of the CountryBoy Blazers and Gerry Belanger of the Filion-Fridgen Raiders will again represent those teams.

Team captains will inform players of practice times (either Oct. 8 or 15) and times for opening night games. Team lists and schedule will also appear in the Oct. 1 issue of The Press.

Stabler boots 3 for SDHS

IROQUOIS — Mark Stabler booted in three goals to lead the Seaway District High School Spartans to a 4-1 Stormont, Dundas and Glengarry Junior boys victory last week.

Stabler's three goals and a single by Gord Johnston lifted the Spartans to the 4-1 decision over St. Joseph's High School. Troy Hickman replied for St. Joe's.

Football meeting key

KEMPTVILLE — Volunteers, players. If you are interested in seeing an area football team formed you must attend an organizational meeting here at North Grenville District High School tomorrow night (Sept. 26).

John Ahlstedt would like to start a Midget football club in the Kemptville area, but the response at Thursday's meeting will determine whether or not he will even start the ground work.

"If 30 player prospects show up for our meeting at North Grenville (high school) on Thursday (Sept. 26) we could go ahead. But at least 30 boys would have to show me the interest is there," he explained.

The organization would be geared to supply football for Midget-aged boys from 15 to 19 years of age and would compete against the Ottawa-based Norsemen, Dukes and Trojans

For more information contact John Ahlstedt at 258-2195.

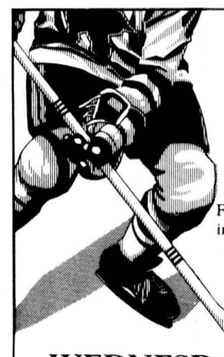

Russell Junior C Hockey Club
TRYOUT CAMP
at the Dr. F. Kinnaird Arena, Russell
For more information contact Bob Clark 445-2937
WEDNESDAY, OCT. 2 9pm-10pm
FRIDAY, OCT. 4 8pm-10pm
WEDNESDAY, OCT. 9 9pm-10pm

Bolf Dance Company
invites you to a season of dance
in Metcalfe





UNIQUE CLASSES IN:

1. Introductory Dance Ages 4-6 4:15-5pm
2. Combination Jazz-Ballet and Floor Gymnastics Ages 7-11 5-6pm
3. Modern Jazz and Stage Composition Ages 12-17 6-7pm
4. Introductory Modern Jazz 18 and up 7-8pm

22-week session
Monday evenings beginning Sept. 30

Classes held at Holy Trinity Anglican Church Hall, Metcalfe
Late Registration
on first night of classes or by telephone
821-1296, daytime or 821-1279, evenings.
Reduction for second member of family
INGRID BOLF, DIRECTOR
Member ISTD, CDTA & BDTA
309 First Ave., Ottawa, Ont., K1S 2G7
613-235-2813

ANNOUNCING... OUR 1986 AUTO SHOW

PREVIEW SHOWING OF THE CARS FOR TOMORROW

Way to Go Chevy!

Chevrolet

Come and view all the great new 1986 car models on display for your choosing. For comfort, styling, and advanced engineering design, consider one of these beautiful models being shown at our PREVIEW SHOWING!



Thursday, Sept. 26th

3 p.m. - 10 p.m.

REFRESHMENTS SERVED
DOOR PRIZE

DON'T MISS THIS ONCE A YEAR EVENT !





UPPER CANADA MOTOR SALES LTD.
Highways 2 & 31
MORRISBURG 543-2925

Chevrolet Oldsmobile

Banquet tops off ball hockey season

WINCHESTER — The curtain fell on the 1985 ball hockey season here Saturday evening as both the men's and ladies' leagues presented their team and individual awards at their annual wind-up banquet.

Master of ceremonies Dan "Too Tall" Lecours kept the evening's program flowing smoothly highlighting the presentations with his unique array of jokes and one liners.

The 1985 campaign in the men's league was highlighted by the rise from fourth place to the championship by Gowdy's Rowdies who claimed the Legion 108 championship trophy for their big effort.

The team they eliminated first, Simms' Snipers, accepted the regular season trophy with captain Larry Simms accepting.

1985 President's Award went to Dwayne Fawcett and Larry Simms for their efforts in making the year a success.

1985 Team Most Valuable Players were Jeff Thompson of Simms' Snipers, Pat Kelly of Veal's Vipers, Paul Bjergso of Darcy's Demons and John "Rogie" Elliott of the champion Rowdies.

Bourk Boyd of the Snipers won the 1985 Top Scorer Award with 16 points collected on 10 goals and six assists.

Paul Bjergso of the Demons was judge Top Goaltender for 85. Despite finishing third, Bjergso gave up the fewest goals, 26 in 12 games.

Bruce Angus of the Vipers was deemed Best Defenceman.

Darrell Shelp gathered in two awards this season. Shelp was the playoff's Most Valuable Player and the Top Scorer in the Playoffs. He scored five goals for the Rowdies and assisted on four of their other five markers in post-season action.



Ladies' ball hockey award winners

1985 award winners accepting trophies at Saturday's Ladies' Ball Hockey League banquet were, back row from left, Lori Dubois, Marnie Lamb, Lisa Guy, Rhonda Winter, Liz Warren, Tessie Boretos, Kim Snell. Middle row from left, Rhonda Baldwin, Angie Ganter, Jackie Boulanger, Marianne VanBruggen, Kathy Vandemheen, Linda Angus, Wilma Melenhorst. Front from left, Janet Post, Heather Cooke, Theresa VanMoorsel, Kathy Shay.

LADIES' AWARDS

League champion Dunbar captain Rhonda Winter accepted the Winchester Legion Branch 108 trophy and was presented with individual equipment bags and medallions.

The "B" division champion CountryGirl Raiders were presented with medallions.

League trophy winners for 1985 included Angie Ganter, who was the league's Most Valuable Player.

Lisa Guy was the Most Sportsmanlike Player while CountryGirl goalie Kathy Shay was 1985's Most Valuable Goalie.

Dunbar's Angie Ganter also added top Top Scorer laurels. She clicked for 20 goals and 13 assists for 33 points, edging Lori Dubois by three points.

Teresa VanMoorsel of the Legion team received Top Scorer of the Playoffs honors with six goals and three assists to her credit.

INDIVIDUAL TEAM TROPHIES

Willy's Weebles named the following players for individual honors. Wilma Melenhorst, MVP; Kathy Vandenheen, Best Forward; Mary-Lynn Moore, Best Defence; Maryanne VanBruggen, Most Improved; Linda Angus, Most Sportsmanlike player.

CountryGirl winners: Jackie Boulanger, MVP; Lori Dubois, Best Forward; Kim Snell, Best Defence; Rhonda Baldwin, Most Improved; Penny Johnston, Most Sportsmanlike.

Legion award winners: Teresa VanMoorsel, MVP and Best Forward; Heather Cooke, Best Defence; Kim Barkley, Most Improved; Tessie Boretos, Most Sportsmanlike.

Dunbar's best: Angie Ganter, MVP; Rhonda Winter, Best Forward; Janet Post, Best Defence; Marnie Lamb, Most Improved; Liz Warren, Most Sportsmanlike.



Men's silverware winners

Those on hand to accept their awards Saturday night at the annual Winchester Men's Ball Hockey League award banquet were, back row from left, MVP and top scorer Darrell Shelp, Dwayne Fawcett, top defenceman Bruce Angus, Rowdies' MVP John "Rogie" Elliott. Front from left, Bourk Boyd, top scorer; Larry Simms, Kevin Gowdy and best goalie Paul Bjergso.

Press Photo—Mitchell

SAVE $ NOW

Join our

Winter Comfort Club

Only $84.00 for 1 year.

Our best furnace parts plan.

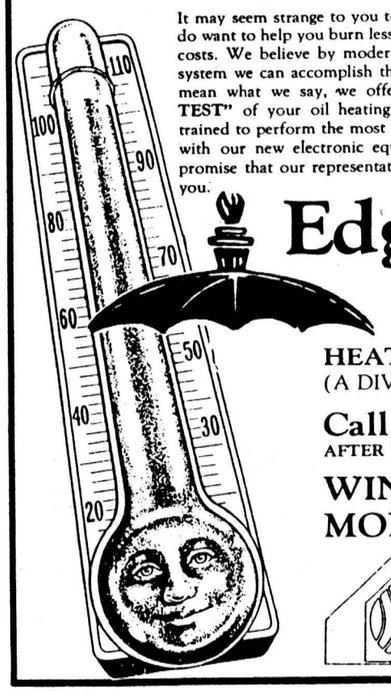

It may seem strange to you to hear an oil company say that we do want to help you burn less oil and reduce your home heating costs. We believe by modernizing and updating your present system we can accomplish this for you. To show you that we mean what we say, we offer you a "FREE EFFICIENCY TEST" of your oil heating equipment. Our technicians are trained to perform the most up-to-date analysis of your system with our new electronic equipment. You have our personal promise that our representative will be open and honest with you.

Farm diesel, lubricants, gas.

Edgerton-Baker Fuels

HEATING AND PLUMBING
(A DIVISION OF UNIVERSAL TERMINALS LTD.)

Call toll-free 1-800-267-8187
AFTER HOURS, WEEKENDS AND HOLIDAYS ONLY

WINCHESTER 774-3560
MORRISBURG 543-2800

Member of
the Home Energy Group
dedicated to home energy conservation

WINCHESTER COUNTRY CLUB

774-2936
774-2465

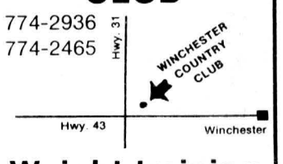

Weight training
8 weeks $45

Stauffer Salon
(lose inches now)
10 sessions $50
ALSO NAILS AND FACIALS

AR video
Located at Records Supreme
Your Take-Home Entertainment Centre
VHS Movie Rentals

Two new movies coming!

RecordSupreme
Radio Shack
AUTHORIZED DEALER
Winchester
774-2731
VHS
Machine Rentals

3-way tower speaker
1/2 PRICE
$124.97
(Reg. $249.95) #40-2047
Sale ends Sept. 30/85

SAVE

DISCOUNT CARPET SALES

421 Fourth Street West
Cornwall 938-0735
FREE DELIVERY WITHIN CITY LIMITS

VISA MasterCard

Sunday, Sept. 29
"WE PAY THE TAX"
(7% DISCOUNT FOR THOSE EXEMPT)

Great Fall Specials

Carpets and vinyl floorings have been arriving weekly in preparation for this very special fall sale. We have new beautiful fall colors to choose from. Many remnants and rolls and discontinued lines at reduced prices.

No-Wax Flooring from $5.48 sq. yd.
Jute-Back Commercial Carpet for offices or rec rooms at $7.95 sq. yd.
We also supply and install sub-floors of plywood underlay on request

CLOSED FRI., SEPT. 27 AT 4PM
AND ALL DAY SAT., SEPT. 28
OPEN SUN., SEPT. 29, 10AM to 5PM

Refreshments
Experienced Installer Available

An Invitation
To Attend Our
1986 ALL-STAR KICKOFF

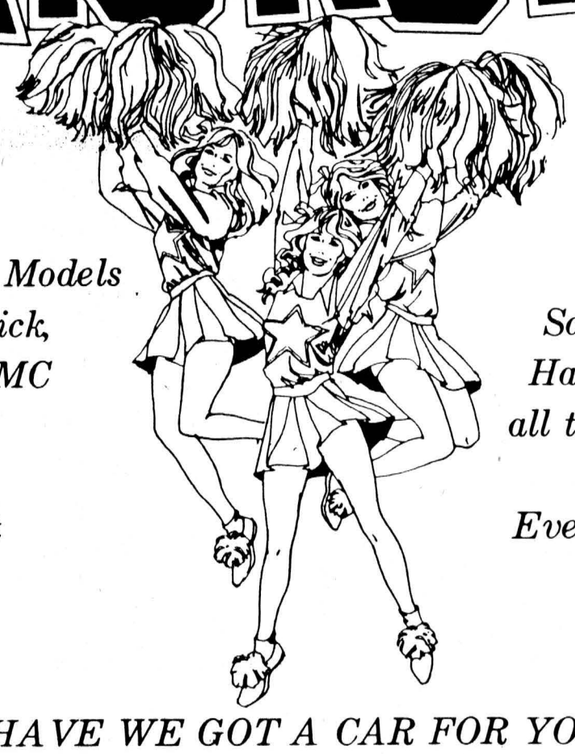

See the Latest Models for Pontiac, Buick, Cadillac and GMC Trucks Designed with State-of-the-Art Technology

Our Experienced Salespeople will be Happy to Show You all the Improvements for Safety and Even More Economy

HAVE WE GOT A CAR FOR YOU!
Thursday, September 26
Refreshments and Snacks will be served
7 p.m. to 10 p.m.

See the Lady or the Boys at:

PONTIAC BUICK Cadillac GMC

Roy's
GMC TRUCK CENTRE
Green Valley, Ont. K0C 1L0
HWY No. 34
Tel. 525-2300

WE TREAT YOU Royally
NOUS VOUS TRAITONS Royalement

PONTIAC BUILDS Excitement

THE PRESIDENT'S TRIPLE CROWN
YOUR TRIPLE CROWN WINNING DEALER

Fencers claim first championship



Captain accepts trophy

Winchester Lob Ball League president William Helmer, left, presented the 1985 B Pool championship trophy to St. Pierre Fencer captain Bill Steele following the team's three games to one win over CountryBoy Astros.

Press Photo—Mitchell

WINCHESTER — St. Pierre Fencers claimed the first Winchester Lob Ball League "B" Pool championship here last Wednesday night, nipping the CountryBoy Astros 15-12.

The "B" Pool final went to the fourth game of the five-game series after the Astros clobbered the soon to be crowned champs 29-13 in game three Tuesday night. St. Pierre, seventh-place finishers over the regular season, won game one of the final set, outslugging the injury riddled Astros 30-25 in an eight-inning marathon. They grabbed a two-game to nothing lead in the second encounter, stealing a 21-20 decision when Hubert St. Pierre doubled in Rene Dumoulin with the winning run in the seventh inning.

CountryBoy got back into the set, posting a big 29-13 verdict in last Tuesday's third game. The Astros led that one from start to finish, taking inning leads of 3-0, 9-7, 15-7, 22-9, 26-9, 29-11 and 29-13.

Brian Lannin and Alex Garden each slugged a pair of homeruns for the Astros. Garden crossed the plate six times while Lannin, Don Thompson and Bryan Helmer each scored four runs. Don Swerdfeger and John Sloan supplied three runs each. George Bloom and Don Baker had two each and Lanny Waddell chipped in with one run.

Hubert St. Pierre led his Fencers with a three-run effort. Rene Dumoulin and Dwayne Holmes each scored two runs. Wayne Pollock, Keith Baker, Randy Vice, Gerald Beuman, Mike Toonders and Bill Steele crossed the plate once.

FOURTH AND FINAL GAME

With yet another player out of the lineup, third baseman Dave Armstrong injured his knee in Monday's second game, the Astros faced a do or die situation in Wednesday's fourth game with a minimum 10 men.

They took a 5-1 led in the first frame as Alex Garden, Don Thompson, Bryan Helmer, George Bloom and Don Baker all scored. Mike Toonders had accounted for the Fencers' run.

CountryBoy led 5-2 after two innings and went ahead 6-4 in the third. That 6-4 difference held through the fourth, but the Fencers drew even at 8-8 in the fifth and made it 15-12 in the sixth.

Brian Lannin, Alex Garden, Don Thompson and Bryan Helmer, who scored on an in the park homerun, put the Astros up 12-8 in the top of the sixth. But the Fencers stormed back in the bottom of the frame, getting runs from Keith Baker, Wayne Pollock, Rene Dumoulin, Hubert St. Pierre, Mike Toonders, Bill Steele and Gerald Beuman before the Astros managed to get their first out.

A seventh-inning double play erased Clair Robinson and John Sloan and an in-field ground-out took care of Don Swerdfeger and the Astros in the top of the seventh as the Fencers held on and won the "B" Pool championships fourth game 15-12 and series three games to one.

Mike Toonders and Hubert St. Pierre each scored three runs for the champs in their final game. Dumoulin, Beuman, Norm Tinkler, all had two. Bill Steele, Keith Baker and Wayne Pollock each crossed with a run.

George Bloom scored twice on in the park homers. Bryan Helmer, Brian Lannin, Don Thompson and Alex Garden made it home twice. Don Baker added a single run to the Astros' attack.

St. Pierre's Fencers posted five wins and one loss enroute to the WLBL's 1985 "B" Pool championship.



Pool B champs

St. Pierre Fencers turned on the power at just the right time this season. After finishing seventh overall, they defeated Top Valu-Hansma and CountryBoy Astros to capture the Winchester Lob Ball League's B pool title. Front row from left, Ted Mead, Bill Steele. Middle row from left, Wayne Pollock, Rene Dumoulin, Keith Baker, Mike Toonders. Back row from left, Norm Tinkler, Gerald Beuman, Hubert St. Pierre, Dwayne Holmes. Missing: Randy Vice, Dave Marriner, Al Dyson, Tony Janelle.

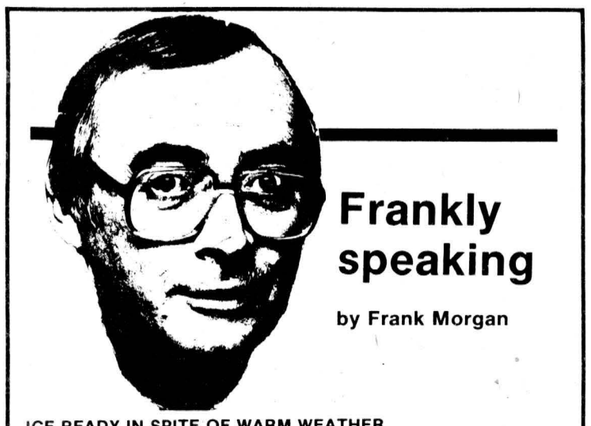

Frankly speaking

by Frank Morgan

ICE READY IN SPITE OF WARM WEATHER

With this beautiful fall weather running the thermometer to the high 20s, you would not think that anyone could fault, but when you are making ice, warm weather and high humidity are not ideal conditions. The compressors were turned on at noon last Monday and by Wednesday at noon the ice had been whitewashed and all of the lines painted on without any big problem. Last year this would have been an impossible job, but thanks to the new ceiling and the dehumidifier, all went well. Under past conditions we would have had a humidity buildup which would have filled the ice area with fog which would have condensed on the roof and dripped to the floor, leaving hundreds of large mushroom bumps. These bumps not only are difficult to remove, but in most cases they chip the ice and you are left with a big hole. This did not happen and the ice is ready. Hawks start their training camp for the 1985-86 season this Monday and will continue cutting players and getting the team down to a manageable organization for their home opener with Metcalfe Jets on Oct. 18. In the next few weeks we will have a first-hand indication of our local teams as the Metcalfe Jets, the Chesterville Flyers and the North Stormont Junior Cs are joining the Hawks at the local rink for training and have lined up exhibition games with some of the other local Junior entries, so by the time the leagues get under way we will have seen the lineups perform. The ice is getting well booked up and we have three Saturday day-long tournaments coming in before regular scheduling begins. Power skating starts their sessions every Tuesday and Thursday during the month of October and minor hockey has ice booked from Oct. 7. Figure skating begins with a three-hour session from 9 until 12 Sept. 28, Oct. 19 and Oct. 26 and then they begin their regular ice times. Most of our Oldtimers, Industrial Leaguers and broomballers are either playing now or will begin this week, so barring any unforeseen breakdowns, we are well into another busy winter season with all time spots filled unless you want to play in the afternoon through the week or after 11 at night. The local Community Centre, park and pool facilities, as well as the upstairs hall are well used in this community and it must be very gratifying to those who were in on the original conception of our recreation area to see so many of our local people, both young and old, putting these good facilities to full use.

MIXED PARTY THIS FRIDAY

Only one party is booked for the upstairs hall this weekend but it should be well attended as the bride is from South Mountain and the groom is from Winchester Springs. Friends of Brian Steele and Ann Koekkoek are holding the party for the young couple. A full hall is expected.

Metcalfe Bruins grab two

METCALFE — The Bruins posted a 4-2 victory over Hawks here Sunday morning to run their win string to two games.

In the other Metcalfe Town Hockey League contest Whalers got two goals from Carson McVey enroute to their first win in two starts, a 5-2 verdict over the Bulls.

McVey gave the Whalers a 1-1 first-period tie, scoring an unassisted goal with 1:34 left to play in the frame. Bulls had taken the lead on a short-handed situation when Jeff Stanley connected from Barry Scott at 4:26.

Whalers steamed into a 4-1 lead, scoring three unanswered goals in the second period. Caron McVey snapped the 1-1 tie, scoring from Marc Cousineau and Rob McVey at 14:06. Ian Cameron made it 3-1, hitting from Bruce Carson and Mike Gebara at 11:55 and Gebara upped it to 4-1, beating Fred Young on a play started by Cousineau and Sean Franey.

The Bulls split the difference to 4-2 at 12:08 of period three. Mike Foubert fed the relay to George Nesbitt who scored.

Bob Joyce salted the win away for the Whalers when he made it 5-2. Keith Benn drew the assist.

Mike Preston posted the win on the Whalers' cage. There were just three minor penalties called in the game.

BRUINS BY TWO

Bruins made it two wins in as many games, recording a 4-2 victory over the Hawks in Sunday's other contest.

The winners took the lead when Paul Nooyen scored at 3:58 of the first period.

Phil Quinn's unassisted marker with one second left in period two increased the lead to 2-0.

John Vandentillaart scored from Brian Robinson at 11:03 of the final period and opened up a 3-0 difference before the Hawks could notch their first goal.

Terry LaRose hit from Steve Wade with 7:56 left to close the gap to 3-1 and Doug Reaney scored an unassisted goal with just 17 seconds left on the clock and hit the open net to dash any hope the Hawks had for tying the game.

There was just one minor penalty handed out during the match.

Goalies shine in oldtimers' opener

WINCHESTER — Harvex Hustlers opened their oldtimers hockey season here Sunday morning skating to a 6-3 decision over the Osgoode Kamikazes.

The visitors took a 1-0 lead, but the Hustlers jumped out front 3-1 on consecutive markers by Dick Christie, Don Marcellus and Al Van Bridger before the Kamikazes tied it at 3-3.

A breakaway marker by Pete MacKay put the Hustlers up 4-3. Dick Christie and Don Marcellus hit for the second goals of the match to make it a 6-3 difference.

Despite the earliness of the season, Osgoode's Ray Faith and Harvex's Kevin Baldwin pulled off some playoff type saves in their respective cages.

Harvex hosts Spencerville this Sunday before travelling to Osgoode on Oct. 3 to meet the Pride Oldtimers.

First tournament is slated for Athens on Oct. 19.

Help your Heart... Help your Heart Fund

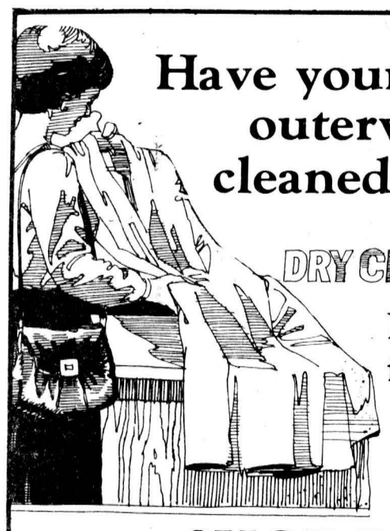

Have your winter outerwear cleaned now!

DRY CLEANING

Be ready for winter!

Now offering a new service

SHOE REPAIR

Pick-up Wednesday morning.

"The best care for all you wear..."

Seaway Dry Cleaners

ROGER CHENIER, PROP.

Box 773, Morrisburg, 543-2217

HOURS: Mon.-Fri., 8am-6pm; Sat., 8am-2pm

The Workboot Isn't What It Used To Be!

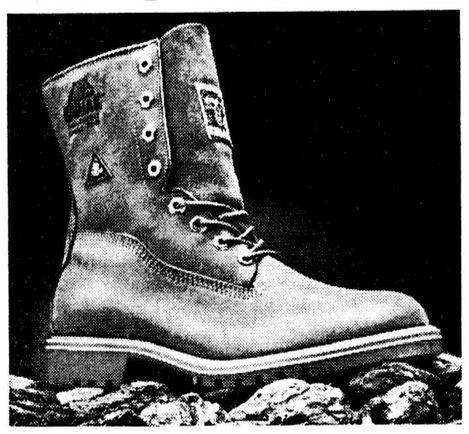

FREE

STANLEY® LEVERLOCK® 12 foot TAPE WITH EVERY PURCHASE OF NEW GEN 2'S

While supplies last.

Regular Value $9.50

New Lightweight Comfort. Still Kodiak Tough!

What do you get when you combine new technology with innovative new materials?

A new generation workboot called Gen 2, that brings together traditional Kodiak qualities and new lightweight outsoles for a workboot that's 25% lighter.

Look inside, a new quilted Cambrelle® lining combined with 3M Thinsulate® insulation will guarantee extra warmth and improved breathability.

A new sockliner shaped to the contours of your foot will give you extra comfort too.

Silicone treated leather and Kodiak craftsmanship will give you unbeatable waterproof qualities.

And don't forget the unique Kodiak backstrap that ensures the boot will keep its strength and shape.

With the new Kodiak Gen 2, nobody's going to tell you light can't be tough.

KODIAK GEN2

Who says light can't be tough.

$95.95

Raina's THE FAMILY STORE

NORTHSIDE MALL KEMPTVILLE

258-2535 YOUR FAMILY STORE FOR 35 YEARS

SPECIAL

HOMELITE FALL OFFER.



See our new model 47

Save $100* On model 54 54 cc Now only $379.95

Save $70* On model 47 47 cc Introduction price: $329.95

Save $50* On model 35 57 cc Now only $419.95

*Standard equipment: vibration isolation, electronic ignition, chain brake. Savings are on the suggested list prices with 16" attachments. Offer ends November 30, 1985 at participating dealers.

Better hurry!

• Textron Canada Limited registered user

HOMELITE JACOBSEN

KEMPTVILLE RENTAL SERVICE

Hwy. 43 West, Kemptville 258-4120

(Opposite Colony Square Mall)

Ford '85 TRUCK SALES BLAST

PETRIC FORD HAS THE BIG DEALS ON FORD PICKUPS

TRY THIS ONE ON FOR SIZE

F150 4x4
302, EFI, automatic, PS, PB, 2-tone paint, cloth interior, many extras.

F150 351
Automatic, PS, PB, XLT, trim, air, tilt, cruise, AM/FM cassette, power door locks, loaded, many extras.

Plus many more to choose from in stock from basic Rangers to Diesel 4x4

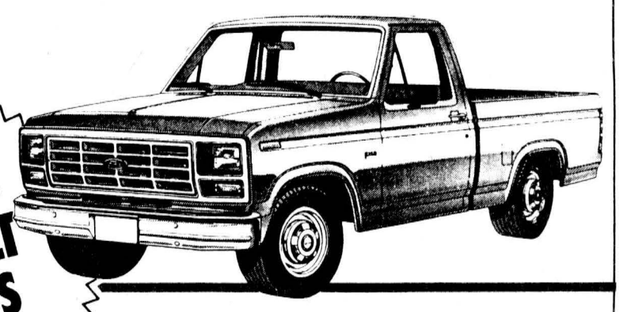

CANADA'S BEST BUILT PICK-UPS

HAVE YOU DRIVEN A FORD...LATELY?



Petric Ford Hwy. 31 Vernon 821-1252

Open daily until 9pm, Sat. until 5pm.

MR. GROCER

Independently Owned and Operated

Fall Savings

GROCERY SAVINGS

Vacuum Packed, Regular, Filter or Auto Drip
Maxwell House Coffee 369 g pkg. **2.48** with coupon

CLIP AND SAVE
Pay only 2.48 with this coupon on the purchase of one 369 g pkg. vacuum packed, regular, filter or automatic drip **Maxwell House Coffee**
Values effective until close of business Sat., September 28, 1985. Limit: one coupon per family. Special retail price without coupon 2.98. 0301855-1 Mr. Grocer.
PAY ONLY 2.48 WITH THIS COUPON

Assorted Flavours, 2 litre cont.
Squire Ice Cream **1.39**

Monarch
Added Touch
Cake mixes 425 g, 520 g Pkg. **.79**

Monarch A'sst. varieties
Deluxe frostings 470 g **1.49**

Creamettes, Long Spaghetti or **Ready Cut Macaroni** 907 g pkg. **1.73**

Kellogg's White or Brown Sugar Mini Wheats or Marshmallow **Krispies Cereal** 375 g box **1.99**

E.D. Smith **Tomato Clam Cocktail** 1.36 litre btl. **1.69**

Lipton **Chicken Noodle Mix** 264 g pkg. **1.59**

Assorted Varieties **Chef Boy-ar-dee Pastas** 425 g tin **.99**

Coconut Cream, Choc. Chip, Oatmeal Raisin, French Creme, Nut Supreme or Choc. Fudge **Dare Cookies** 400 g, 450 g pkg. **1.99**

Orange Flavour **Tang Crystals** 3 x 92 g pkg. **1.39**

Pilaf, Chicken Flavour, Chinese Style, Spanish Style or Curry **Dainty Fried Rice** 350 g pkg. **.89**

In It's Own Juice Slice, Chunks or Crushed **Dole Pineapple** 398 mL tin **.79**

Home Pride **100% Whole Wheat Bread** 675 g loaf **.69**

Delsey, White, Yellow or Beige **Bathroom Tissue** 4 roll pkg. **1.49**

Frozen, Superman, Straight or Crinkle Cut **French Fries** 1 kg pkg. **.99**

Light, Sunflower, Corn Oil or Unsalted Corn Oil **Fleischmann's Margarine** 2 x 227 g twin pack **1.39**

Kleenex, White, Pink, Mocha or Yellow **Facial Tissue** box of 200 **.99**

Encore **Instant Coffee** 227 g jar **4.99**

Extra Crunchy, Extra Smooth, York **Peanut Butter** 500 g jar **1.49**

Liquid **Javex Bleach** 3.6 litre btl. **1.69**

Pure Spring, Crush or Hires **Soft Drinks** 750 mL ret. btl. plus .30 dep. **2/.99**

Sweet Mixed or Bread & Butter **Rose Pickles** 500 mL jar **1.59**

Stoned Corn, Rye or Wheat **Red Oval Farms Crackers** 300 g pkg. **1.29**

Chipits Unsweetened or Regular Chocolate Baking Squares 225 g pkg. or **Assorted Chipits** 350 g pkg. **2.49**

Martin's **Apple Nectar** 1.36 litre tin **.99**

Freezer Bags or pkg. of 15 **Ziploc Sandwich Bags** **1.39**

Refills **Spray'N Wash** 1 litre btl. **1.99**

Oven Cleaner **Mr. Muscle II** 150 mL cont. **1.69**

Aerosol, Nursery, Lilac, Beauty or Bathroom **Wizard Air Freshener** 170 g cont. **.99**

Regular or Extra Hold **Adorn Hair Spray** 200 mL cont. **1.99**

Plastic Food Wrap **Handi Wrap** 60 m roll **1.99**

O'Grady **Potato Chips** 200 g bag **1.19**

Chilled **Minute Maid Orange Juice** 1.82 litre cont. **2.19**

Frozen, York Fancy **Petite Peas** 1 kg bag **2.29**

Frozen, Apple, Raspberry, or Cherry, Mrs. Smith's **Fruit Bundles** 250 g pkg. **1.49**

Frozen, Swanson's, Chopped Sirloin, Chicken Parmigiana or Sliced Turkey Breast **Le Menu Entrees** 347 g pkg. **3.99**

Lancia **Macaroni** 900 g pkg. **.99**

Fleecy **Fabric Softener** 5 L **3.99**

Martins Unsweetened **Grape Fruit or Orange Juice** 1.36 L **1.39**

Kraft **Macaroni & Cheese Dinner** 225 g **.69**

Head & Shoulders Conditioning **Shampoo** 350 ml **2.99**

More Pulp, Regular or Low Acid Minute Maid **Orange Juice** 12.5 oz. **.98** with coupon $1.29 without

Happy Vale **Date & Nut Loaf** 8 oz. tin **2/.99**

Success Seasoned **Wax Beans** 14 oz. **3/.99**

Similac **Baby Formula** Reg. or with Iron 425 ml **1.59**

MEAT

Fresh
Canada Grade 'A' Eviscerated **Frying Chickens** **2.16**/kg **.98** lb.
Limit: 3 per family

Fresh, Backs Attached **Chicken Legs** 2.16/kg .98 lb.

Maple Leaf Sweet Pickled **Cottage Rolls** 3.26/kg 1.48 lb.

New Zealand, Frozen Short Cut, Butt Off **Lamb Legs** **3.92**/kg **1.78** lb.

White Label **Sliced Bacon** 500 g pkg. **1.88**

Bake, Broil or Barbecue, Pork Shoulder **Butt Chops** **3.04**/kg **1.38** lb.

Cut From Canada Grade 'A' Beef, Boneless **Stewing Beef** **3.92**/kg **1.78** lb.

Bittner's **Harvest Time Sausage** 500 g pkg. **1.98**

Regular, BBQ or All Beef **Maple Leaf Wieners** 450 g pkg. **1.98**

Maple Leaf, Boneless Fully Cooked **Dinner Hams** **6.57**/kg **2.98** lb.

Maple Leaf Sliced Cooked Ham or With Sauce **Ham Steaks** 175 g pkg. **1.78**

Assorted, Maple Leaf Popular Varieties **Luncheon Meats** 175 g pkg. **.98**

Rindless Sliced Side **Maple Leaf Bacon** 500 g pkg. **2.78**

From Canada Grade 'A' Beef...The Best!

Beef sides 3.36/kg **1.53** lb. Average Weight 290 lbs.

Beef Short Hips 3.92/kg **1.78** lb. Average Weight 85 lbs.

Beef Hinds 4.37/kg **1.93** lb. Average Weight 140 lbs.

Boning and Trimming will increase the cost per kg/lb.
Cut and wrapped free

DELI

Deli Sliced **Cooked Ham** .44/100 g **1.98** lb.

Maple Leaf Waxed or Reg. **Bologna** .33/100 g **1.48** lb

Assorted Varieties Maple Leaf **Luncheon Meats** .48/100 g **2.18** lb.

Delicious Hot, Whole **BBQ Chickens** each **3.99**

Bittners skinless Boneless Cooked Ham .95/100 g **4.29** lb

Bittners Bottom Round Pastrami .92/100 g **4.18** lb

BAKERY

Fresh from the oven **Italian Bread** 18 oz. **.89**

Fresh from the oven **Pumpkin Pie** 24 oz. **2.29**

Fresh from the oven **Hi-Bran Muffins** **6/1.89**

Fresh from the oven **Apple Crisp** 680 g **2.79**

PRODUCE

Product of Ontario Canada Fancy
McIntosh Apples 5 lb bag **1.79** SAVE .90

Product of Canada Canada No. 1
Seedless Cucumbers Each **.88**

Product of Ontario Canada No. 1
Mini Carrots 2 lbs **1.00** SAVE .50

Product of Ontario
Pepper Squash 6 lbs **1.00** SAVE .75

Product of Ontario Canada No. 1
Turnips 5 lbs **1.00** SAVE .50

Hot price on Bananas from the tropics 3 lbs **1.00** SAVE .65

CLIP AND SAVE
Pay only .98 with this coupon on the purchase of one 12.5 fl. oz. tin, More Pulp, Regular, Low Acid, Frozen **Minute Maid Orange Juice**
Values effective until close of business Sat., September 28, 1985. Limit: one coupon per family. Special retail price 1.29 without coupon. Mr. Grocer.
PAY ONLY .98 WITH THIS COUPON

OUR FIRST BIRTHDAY SALE IS COMING FAST - BE READY TO SAVE $

STORE HOURS

Monday 9-6	Thursday 9-9
Tuesday 9-6	Friday 9-9
Wednesday 9-6	Saturday 9-6

Values effective until closed of business Sat., Sept. 26, 1985 in Morrisburg store only.

WATCH FOR OUR 1st BIRTHDAY SALE COMING SOON

OUR PRICES BRING YOU IN, OUR PEOPLE BRING YOU BACK!

Wed., Sept. 25, 1985

WINCHESTER PRESS

Editorial

Made in Canada

Observers of the recent discussion on opening up freer trade between Canada and the U.S. should take note of the Aylmer sidewalk controversy.

Earlier this month, contractors in the Quebec community were forced by provincial law to tear up a newly laid interlocking sidewalk — simply because the bricks were made in Ontario.

How can we seriously contemplate open and free trade with our neighbors to the south while regulations like these are in place? How can 10 Canadian provinces fiercely divided by internal trade barriers engage in competitive and unfettered commerce with 50 states burdened by equally protective policies?

A local farmer attending an open meeting at the Winchester office of the Ministry of Agriculture and Food recently pointed out the absurdity. There are endless examples of frustrated manufacturers and producers who are prevented from selling their goods in neighboring provinces.

Ontario beer drinkers will immediately recall the recent brewery workers' strike, when they discovered it was against the law to cross the border into Quebec or Manitoba to pick up Canadian beer. As a result, most simply bought imported brands. Even without labor difficulties, there are plenty of restrictions in place. Enormously popular brands available in one province are never seen in another, yet they are for sale every day in the United States.

While the provines protect their own shares of the national market, it is impossible for some manufacturers to build large enough plants to serve the entire country. While larger manufacturers deplore provincial restrictions, smaller companies are thankful for this preferential treatment, which ensures their survival.

The MacDonald Commission asked a valid question: how can we expect Canadian companies to compete aggressively in international trade when they cannot even count on access to the domestic market?

The federal government is right in saying that Canadian producers need access to new markets — but these markets may be closer to home than many people think.

C.M.



Press Photo—Van Bridger



This week in . . .

1935

The Winchester 100 Club had its ladies' night last week where more than 40 Centurians and their wives were in attendance. President Will Rowat acted as chairman and Centurian Chester Timmins led a rousing sing-song with Miss Helen Timmins on piano during the repast. The guest speaker was Robert J.C. Snead, one of Canada's outstanding authors.

The annual high school field day was held at the agricultural grounds this week with fine weather and a good number of spectators in attendance. Nairn Boyd was awarded the senior boys' cup complimentary and did not compete in any of the senior events. The senior medal was captured by James McKendry with junior honors going to Clark Curtis. Ronald Cass won the intermediate while William Spinks was the top midget. Albra Boyd captured the senior girls' medal, with Margaret Hutt and Lorna Workman being named junior and midget champions respectively.

1945

Last Thursday a very impressive service arranged by Rev. E.A. Martineau was carried out as the mortgage on Morewood United Church was burned. The beautiful edifice, built at a cost of $35,000 and dedicated in June, 1926, is now debt free after the congregation carried a mortgage in the form of notes of $6,400.

1955

Rev. William Sutherland, formerly of Dutton Duff Church, Largie, Ont., will be inducted into the Presbyterian Church charge tonight. Rev. Sutherland will fill the post left vacant by Rev. William Reid who accepted a call to New Glasgow, Nova Scotia, a few months ago. Rev. Sutherland, who preached for the call here several weeks ago, was unanimously accepted by the congregation and final approval came from the London, Ont. Presbytery of the Presbyterian Church of Canada.

Residents of Chesterville picked up nine of the 26 prizes at the Legion Monster Bingo this week. Winner of the 21-inch television set valued at $340, was Kenneth Barrigar of Winchester. Ran Wylie of Winchester won a sewing machine valued at $237, and Mrs. Michael Curran of Chesterville won a vacuum cleaner valued at $135.

1965

More than 500 Conservatives packed the Hallville school auditorium last weekend to acclaim Jean Wadds as the Grenville-Dundas PC candidate for the federal election Nov. 8. The female MP was joined in the convention by Conservative whip Eric Winkler, the MP from Grey-Bruce. The pair combined to blast the present Liberal government and urged voters to return the Conservatives to power.

Farmers in Dundas County will get half the top assistance available from the federal-provincial relief drought program. Farmers in top areas may apply for $30 for each ton of balanced feed rations or for each ton of oats, barley or shelled corn.

1975

The first election in the new riding of Stormont, Dundas and Glengarry has brought little change in the color of the area's representative. Osie Villeneuve, who had Dundas added to his riding for this election, had little trouble returning to power, defeating Liberal Peter Manley and NDP candidate Gerald Lussier handily. Across the province the Tories lost a total of 23 seats, but Bill Davis will continue as premier and it appears Stephen Lewis will lead the NDP as the official opposition in the next government.

Metcalfe's ultra-modern Medical-Dental Centre will be declared officially open this weekend when Osgoode Township Reeve W.A. Taylor will cut the ribbon.



The life of Riley

by Wayne Riley

"Oh, I wish I had never started smoking. My lungs probably look like the bottom of an ashtray."

The other person nods. "I know what you mean. I really notice it in the morning. I feel terrible. I think if I tried to run a block I'd have a heart attack."

"I know, I know," the first person says, patting his shirt, then pants pockets.

"Here, want one of mine?" the second person asks, holding out a package of cigarettes.

"Thanks," says the first as he pulls out a cigarette, lights it, and takes a long draw. Out of the rising cloud of grey-blue smoke he says, "Yeah, I think smoking is a terrible habit."

If there is one good thing to be said about smokers it is that they have a nice sense of the ironic.

I am, sad to say, a smoker. Worse, I've been part of those conversations where the air grows increasingly thick and cloudy over the heads of those concerned about the effects of smoking.

The irony of it all for me is that until the age of 20 I was a rabid non-smoker. I even successfully nagged my parents into quitting.

Today, eight years after I started smoking, I still can't fully explain how I underwent such a radical change. The flower children of the '60s traded in their tie-dyed shirts and beads for condominiums and three-piece suits. I left behind my poster of a giant cigarette smoking man to suck on dry leaves wrapped in paper. Who can explain human nature?

One thing I am sure about is that I now feel increasing pressure to quit, not only from within myself, but from people around me.

So why not just quit? Well, quitting is extremely easy. You just stump out your cigarette and proclaim loudly to anyone listening that you've had it and you're not going to smoke again.

The hard part is not lighting another cigarette half an hour later.

While I was dating my wife, we once talked about the habit while walking hand-in-hand along the canal in Ottawa. My wife, who has never put a cigarette to her lips, was worried about my smoking.

The air was cold and crisp, the moon was bright and I was in love. Yes, I thought, life is good. I don't need cigarettes.

"You're right," I said to her. "I'll quit right now." Having said that, I took the pack out of my pocket and flung it into the water. We watched it float on the surface and then continued our walk.

"Oh, you were right, Heidi," I said a few minutes later. "I feel better already. Mmm, the air smells so good. I feel like a new man."

Later, I kissed her goodnight and ran to my house as fast as my newly freed lungs would allow. I tore open my reserve package of cigarettes and lit one. Tomorrow, tomorrow for sure, I thought as I inhaled. I looked at my watch. Look at that. I had quit for three hours.

My wife, disappointed as she was at my failure, came to accept me and the habit. But she certainly never looked on it as one of my endearing features.

She also never thought of it as sophisticated. I made that clear in an Ottawa restaurant one evening when I absent-mindedly lit the filter end and destroyed the mood lighting with a ball of fire two inches from my lips.

Then there was a casual date in front of the TV watching a James Bond movie. Bolstered by the slick, coolness of the television image, I decided to show off a little bit as I lit a cigarette.

I had wooden matches and I took one out and put it to my mouth, preparing to use the edge of my front tooth as a striker. Looking back, I realize that this is something James Bond would not do. Maybe Maxwell Smart.

Anyway, I struck the match on my tooth and immediately yelped as the lit head broke off and fell on my lip. Heidi was not impressed.

So it went. Burn holes in brand new shirts. Tipped ashtrays on the carpet.

What is making me think more seriously about quitting, however, is the growing number of ex-smokers around me. They make me feel like I am one of the unfortuante brainwashed in a sinister cult.

Yet those same ex-smokers are also making it difficult to quit.

There is something in the attitude of many ex-smokers that makes you want to strike a match on their forehead and blow smoke in their face.

"Oh, you should quit," they say. "You have to be crazy to smoke. I smoked for 20 years. I know what I am talking about."

I listen to them and nod. Another ex-smoker has seen the light and it's not from the end of a lighter. It is something almost mystical.

"You're right, of course," I say. "Smoking is an abuse of the body."

"Then quit," they said. "Cold turkey. You have it within yourself to quit. You just have to do it."

At this point I expect them to slap me on the forehead and say that I am healed.

Worse is the smoking chum who has quit and decided that all others must quit with him. Armed with portable, battery-powered fans and a mean look, he regales you with his tales of misery of having to live in a world of smoke that until recently he helped to created.

He has a valid point when he talks about the unfairness of having people pollute his air, but I still can't help envisioning him as a modern day Joan of Arc staked to a burning pile of cigarette butts.

Still, there is no question that smoking is bad for my health and bad for my pocketbook. I have no rational argument for smoking.

It's like going over to a friend's home and saying, "Bob, I'll give you $2.75 if you let me put my head in your fireplace for 10 miniutes." It makes no sense.

It's a terrible, disgusting habit that I have to break and I'll keep trying.

I'd like to say more about the terrible physical, social and emotional effects of smoking, but I'll have to leave it for another time. I'm out of cigarettes.

OPINIONS

The Press welcomes letters on subjects of interest to the community. Letters must be signed and include the writer's telephone number. Letters may be edited for length, grammar and libellous statements.

Seventh Column



by Joe Rowan

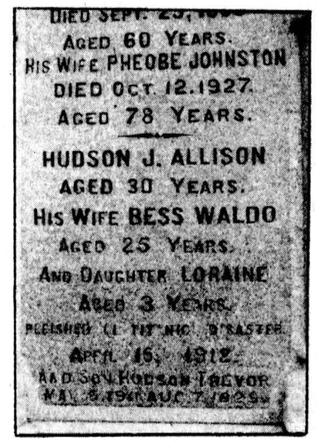

The news media, in recent weeks, has relived a tragic page of history remembered by few but etched indelibly in the minds of those who lost dear ones in the icy waters of the Atlantic 73 years ago. It was shortly before dawn, April 15, 1912, when the majestic 46,329-ton Titanic (the largest ship afloat) slammed into an iceberg claiming the lives of 1,503 men, women and children. Only 705 escaped in the very limited number of lifeboats. Since so many years have passed most may not be aware that three from this area were among the victims. A towering monument at Maple Ridge Cemetery marks the last resting place of investment broker Hudson Trevor Allison. His wife Bess and three-year-old daughter Loraine were never found. A nephew Keith Graham (former publisher/editor of The Chesterville Record) cherishes a tarnished reminder of a terrible tragedy ... a 10K gold watch found on the body of Mr. Allison, when it was picked from the sea floating in a lifejacket, two weeks after the great ship went down. The weather-worn inscription on the monument adds a third name ... "Son Hudson Trevor, 1911-1929". Mr. Graham kindly offers another ironic memory. According to the well known, retired newspaperman, his uncle, aunt and their three-year-old daughter may have refused to abandon the sinking ship until six-month-old Hudson Trevor could be found. They would never know their treasured son was in the arms of the family nurse riding the turbulent waves in a lifeboat. Sadly, at the age of 18, food poisoning claimed his life. Finding the luxury liner on the cold, dark floor of the ocean must rekindle countless memories similar to the one brought to mind by the white granite marker on Highway 43.

It's not the first time (nor will it be the last) we take issue with the present trend in journalism. Sadly (in our view) even the 'hometown' weeklies are allowing themselves to be led astray by the 'bungling biggies'. It's the space-saving nonsense we refer to. The media, it seems, can no longer find space to show respect for those who deserve it most. The Archbishop of Canterbury, Most Rev. Robert Runcie, spiritual leader of more than 70 million Anglicans, surely deserves better then being continually identified as "Runcie". Hopefully the next time Her Majesty the Queen pays us a visit she won't hit the headlines as simply 'Windsor'.

Can you imagine Pope John Paul getting involved in the Tory leadership campaign now gaining momentum here in Ontario? We can't either, but gosh some of those headlines can sure be misleading. Take a look at the bold headline on page A5, Ottawa Citizen (Sept. 20). "Pope slams Timbrell" it reads. Of course, it's not the kind and gentle church leader making headlines but some might be confused if, say next week, an even bolder headline should read "Grossman blasts Pope". On the other hand, it might just add a touch of humor to the struggle for power.

A grandson gets a real kick out of one of the most recent television commercials. He convinced us to watch recently and we had to be amazed at the drastic changes down on that old MacDonald Farm. In years long gone, we often visited that Ormond area ranch where "Old MacDonald had a Farm" and that boisterous clan held sway. We can tell you there was plenty of action when Walter, Fred and the whole dang family was home. But we just can't imagine what it might have been like if everyone of those brothers and sisters had been driving a wild, red, 3-wheel (or 4-wheel) motorized vehicle. Sure would have livened up that neighborhood.

Roman Catholics (and others as well) who have removed St. Christopher from their cars should continue to drive with extreme care remembering that, even if good old 'Chris' has retired, there's still St. Peter to contend with.

And it says here a local woman was accidentally locked into a telephone booth — and didn't find out for three hours.

WINCHESTER PRESS

Published by 2woMor Publications Inc.
545 St. Lawrence St., Box 399, Winchester, Ontario
Telephone 613-774-2524

John Morris, President/Managing Editor
Robin Morris, Vice-President
Chris Must, News Editor
Janet LaPierre, Production Manager
Karen Holmes, Advertising Manager
Allen Van Bridger, Sports Editor
Connie Hart, Office Manager

The Winchester Press was established in 1888 and is published Wednesdays at Winchester, Ontario.

Subscription Rates: $15 per year; Outside 40-mile radius, $17; Foreign, $30.

Member of Canadian Community Newspapers Association and Ontario Community Newspapers Association.



Moth invasion

Gunda Dertinger of Metcalfe confirms that the Gypsy moth has invaded Osgoode Township. She says Ontario forestry workers have advised her to scrape off the egg masses she found on several of her trees and to drown them in Pinesol.

Photo Courtesy Gunda Dertinger

Farm update

Milk producers to choose

Two campaign to fill post left vacant by Dwight Bennett

CHESTERVILLE — Milk producers in Dundas, Grenville, Leeds and Frontenac Counties will be voting Oct. 29 to select their next representative to the Ontario Milk Marketing Board.

Two candidates, Gordon Johnson of RR1 Chesterville and Paul Henderson of RR3 Spencerville, have announced they will be running for the position of Region 2 representative left vacant by the resignation of Dwight Bennett, representative for the last eight years.

Every licensed dairy operation in the four counties will have one vote in next month's election, with polling stations set up at local OMAF offices.

Candidate Gordon Johnson said the representative's job is to present the concerns of county milk committees at the provincial level. "One of my own interests has been trying to get local producers more interested in the board," he said.

According to Johnson, the amount of levies deducted from milk cheques is both a local and a provincial concern. "It amounts to a lot of money from a producer's pocket." There is also some local unrest over quota transfer assessment for ongoing farm operations, he added.

A native of Nepean Township, Johnson moved to Dundas County in 1973 from Lanark. He operates a 440-acre dairy farm near Chesterville, milking approximately 60 head with 50 of young stock.

Johnson, 41, has been a member of the Dundas County Milk Committee for four and a half years, with one year as chairman and one as vice-chairman. He is second vice-chairman of the Chesterville and District Agricultural Society and is a member of the Holstein-Friesian Association, the Ontario Federation of Agriculture and Eastern Breeders Inc.

He and his wife Marilyn have two children, Carol, 21, is attending her first year at the University of Guelph and son Chris, 18, is a Grade 13 student at North Dundas District High School.

Johnson said his decision to run for the position of OMMB representative was a difficult one, because of the amount of criticism directed at the board, but he finally decided Laor Day weekend. "We have to be concerned with our own industry," he said.

Spencerville's Paul Henderson says he would like to see the role of small family farms in the dairy industry maintained. He said he hopes to represent the region by taking input from Toronto back to local committee members.

Henderson, 35, operates a century farm at Spencerville with his father Ken and brother Steven. He graduated from the Kemptville College of Agricultural Technology in 1970. He and his wife Susan have three children — Andrew, nine; Sarah, seven and Jessica, two.

Henderson is chairman of the local milk committee and has served on the Spencerville Fair Board for 19 years. He is a director of the Grenville Soil and Crop Improvement Association.

"I haven't been involved a lot of years," he said. "But with time a person can learn. We've had good representation in the past and I hope in turn to give good representation to the region."

We're Here For YOU!

VALLEY FARMER



with Harold Leikin

Every Sunday afternoon for Regional and National agricultural reports and views, plus livestock market updates.

September 29	12:30-1:00 PM	November 3	12:30-1:00 PM
October 6	12:30-1:00 PM	November 10	12:30-1:00 PM
October 13	1:30-2:00 PM	November 17	12:30-1:00 PM
October 20	1:30-2:00 PM	November 24	PRE-EMPTED BY THE GREY CUP
October 27	1:30-2:00 PM		

CJOH TV Cable 7

Amendment to halt false seed advertising

OTTAWA — A provision to halt false or distorted advertising of seed varieties is one of several amendments to the Seeds Act and the Canada Grain Act proposed in a bill recently introduced by federal agriculture minister John Wise.

"The bill will benefit Canada's important seed growing industry and will further enhance the country's already enviable reputation as a reliable supplier of quality grain," Wise told the House of Commons Sept 12. "It will help to ensure that farmers get what they pay for and that the owners of seed varieties are in a fair competitive position."

The last time major amendments to the Seeds Act were made was in 1959. According to Wise, the seed growing industry has undergone great changes since that time and has doubled in size during the past eight years in both acreage and the number of establishments involved. The industry generates about $350 million in sales annually, including domestic and export markets.

"The most significant provision in the bill is one to establish more specific regulations for the advertising of seed varieties," Wise said. "For some years now, the seed associations have been expressing concern about distorted or even false advertising of so-called varieties." Owners of pedigreed seed should be protected against those who use variety names to advertise unlicensed seed, he added. The proposed bill will contain provisions for certain information to be disclosed when seed is advertised, and will prohibit the use of variety names when seed is not pedigreed.

The maximum penalty for violations of the act would be raised from $2,000 to $25,000.

The suggested amendments to the act would also introduce a registration system for crop varieties, provide authority to impose bonding requirements on imported seed and would clarify the role of the Canadian Seed Growers Association in the act.

"By improving the process for registering seed varieties and by ensuring that farmers are buying legitimate varieties, this bill will enhance our country's image and build our trade position," Wise said. "Quality control has been the key to our success in the past and this bill will help to maintain our high standards."

Discussions leading to the introduction of the bill, with seed associations and provincial governments, began in 1977.

Following discussion in the House of Commons, the bill was referred to the Standing Committee on Agriculture.

Professional Chimney Sweep
Member of Ontario Chimney Sweeps Association
Village Chimney Sweep
RR2 North Gower
Bus.: 489-3928
Res.: 258-5060 (Kemptville)



The Honourable
Jack Riddell
Minister of Agriculture and Food
and
The Honourable
Elinor Caplan
Chairman, Management Board of Cabinet
and
Minister of Government Services
invite you to attend the
OFFICIAL OPENING
of the new
MILK ANALYSIS CENTRE
Ontario Dairy Herd
Improvement Corporation
College of Agricultural Technology
Kemptville
on
Thursday, September 26, 1985
at 11 a.m.

Ontario

MIKE DEAN BUTCHER LIMITED
SUPER FOOD STORE
19 KING ST., CHESTERVILLE
OPEN DAILY MONDAY THRU SATURDAY 8 AM - 9 PM
PRICES IN EFFECT UNTIL CLOSING TUES., OCT 2/85
WE BUTCHER PRICES

ICEBERG LETTUCE HEAD .49
BARTLETT PEARS .69 lb. 1.52 kg
GRADE "A" Roasting Chickens 3-4 lb. AVG. .99 lb. 2.18 kg
SMOKED SLICED HOTEL STYLE Butcher's Bacon 1.69 lb. 3.73 kg
FRESH Leg of Pork Shank or Butt Portion 1.19 lb. 2.62 kg
BONELESS Blade or Short Rib Roast 1.79 lb. 3.95 kg
MEDIUM GROUND BEEF 1.69 lb. 3.73 kg

DAIRY PRODUCTS AT LOW, LOW PRICES
DARI GOLD, 500 g PKG. CHEESE SLICES 1.99
KRAFT, 500 g PKG. CHEESE SLICES 2.49
2 lb. BOWL BLUE BONNET Soft Margarine 1.69
3 VARIETIES FLEISHMAN'S, 1 lb. PKG. TWIN PACK Soft Margarine .99

APPRECIATION DAYS 2nd BIG WEEK
Quebec Potatoes 50 LB. BAG BUY ALL YOU WANT! 1.99
OUTSPAN SIZE 112 Juicy Oranges DOZEN .99
JUICY (SIZE 23) Cantalope .69
4-LITRE BASKET Prune Plums 2.99

LOW, LOW PRICES FROM OUR N-NERVOUS MEAT MAN
Beef and Pork Link Breakfast Sausage 1.69 lb. 3.73 kg
Meaty Pork Riblets .59 lb. 1.30 kg
Sliced Side Pork 1.39 lb. 3.06 kg
Meaty Pork Hocks .59 lb. $1.30 kg
Sliced Peameal Bacon 2.69 lb. 5.93 kg
450 g Pkg. Chicken Wieners .79
Sliced Beef Liver .69 lb. 1.52 kg
By The Piece Bologna .99 lb. 2.18 kg

DELI CUTS AT LOW, LOW PRICES
BURN'S SLICED COOKED HAM 1.99 lb. 4.39 kg
BURN'S SLICED Mock Chicken Mac & Cheese Luncheon Loaf 1.79 lb. 3.95 kg

FROZEN FOODS AT LOW, LOW PRICES
SUN CRUSH 12 oz. Tin Orange Juice .69
341 ml TIN SUNPAC Lemonade 3/.89
BUY THE CASE $28.80
OLD SOUTH 12½ oz. TIN ORANGE JUICE 1.19
McCAIN 1 kg BAG SUPER FRIES 1.49
SOMMERDALE 1 kg Bag PEAS .99

DANDEE 450 g, Sliced White Bread 2 for .88
DANDEE, 570 g Loaf Cracked Wheat .69
DANDEE, Package of 12 Hot Dog or Hamburger Buns .99
DANDEE, 675 g Sliced White Jumbo Loaf .69
Pampers "NEW" Pamper's 96 Toddler 22.99 DON'T GET CAUGHT WITHOUT THEM
QUENCH, 24x280 ml Fruit Punch Tins 4.99
RED LABEL, Pkg. of 10 Garbage Bags .99
SWEATHEART, 3.6L Jug Fabric Softener 1.49
BOUNCE SHEETS Fabric Softener Bonus Pack, 40 + 20 2.88
RED LABEL, 666 g Tin Dog Food .49
RED LABEL, 10 kg Bag Dry Dog Food 6.99
FINISH, 1.5 kg Box Automatic Dish Soap 2.99
PRIMO PASTA, 900 g Bags Spaghetti Macaroni 1.19
KOOLAID, 6 g Pkg. Assorted Flavors 5/$1
CAVALCADE, 225 g Macaroni & Cheese Dinner 3/$1
BLACK AND WHITE 6.5 oz. TIN CAT FOOD 4/$1
3 oz. PKG. ASSORTED FLAVOURS SHERRIFF Jelly Powders 5/1.
BRAVO, 28 oz. TIN Spaghetti Sauce .99

ALL YOUR STAPLE NEEDS AT LOW, LOW PRICES
BEATRICE 2% PARTLY SKIMMED FRESH MILK 4 LITRE BAG 1.99
We Reserve the Right to Limit Any Items
CREAMERY 1 lb. PKG. Butter 2.29
GRANULATED WHITE SUGAR 2 kg BAG .79 4 kg BAG 1.58
GRADE "A" BLOSSOM BRAND LARGE EGGS DOZEN .99
GERBER or HEINZ BABY FOOD (Meatless) STRAINED 3/.99 JUNIOR 2/.99
SOFT DRINKS All National Brands 750 ml BOTTLES .69
POP SHOPPE Any Case in the Place 4.99 PLUS DEPOSIT
MAXWELL HOUSE 3 GRINDS GROUND COFFEE 2.99
CAPRI 4 ROLL PKG. Bathroom Tissue .99
WHITE SWAN 2 ROLL PKG. PAPER TOWELS .88
NABISCO SHREDDIES 675 g BOX 1.69
6 L BOX ARCTIC POWER Detergent 3.49

Preserving the past...

MORRISBURG — The lanes and byways of Upper Canada Village were awaft with the good smells of food being preserved for winter last weekend.

Particularly enticing to the palate was the aroma of smoke coming from the newly built smoke house near Loucks' farmhouse.

Village folk were busy as they gathered the food harvest into a form usuable during the cold winter months.

Inside the farm house Norma Delegarde and Shirley Warner was occupied in stringing small pieces of apple along strings, drying the apples for use in apple sauce and pies during the winter.

"As soon as they had some spare time they would dry the apples," explained Warner.

Nearly, just beside the summer kitchen Carl Schelzle was busy pounding away at the sauerkraut barrel.

"There are two ingredients for sauerkraut, he noted. "Cabbage is cut fine and pounded down in the barrel with pickling salt."

"It's left for three or four weeks for the cabbage to sour up."

Schmelzele said the pioneers would have eaten the mixture alone or with meat like pork or sausage in a casserole.

Other busy food preservers last weekend at the village were Gerry McPherson, Williamsburg, and Newington's Earl Eligh. The two were producing some fine apple cider to be imbibed during the long winter months. Apples were cranked through the cider press, having been fed into the machine from a barrel or gathering basket. The process requires three rackings, or transferences to clean, dry barrels each time for several weeks while fermenting. Clear cider was taken off after the third racking.

Meanwhile at the smoke house, newly constructed for his season, Schmelzele demonstrated the art of hanging hams and large slabs of bacon to smoke. With some fine hickory chips in the base of the building the meat was receiving a thorough smoking last weekend.

All the food will be consumed later in the year when the village opens next spring. Various interpreters at the village will eat the food in the course of showing the public life before 1867 in Upper Canada.

Out in the field near the schoolmaster's house Dave Robertson, a Morrisburg resident and village employee, was seen boarding grains of wheat he found among the weeds. The wheat kernels went into a gathering basket for use in next spring's sowing for flour.

"We're keeping the seed supply for next year," he said. "It's Red Fife wheat from Scotland, the first wheat seed to be brought to Canada."

The whole Village reflects the busy time of year familiar to the pioneers as they prepared for the cold months ahead. Other scenes in the coming weeks, to be demonstrated on weekends will be mattress stuffing, and jam making.

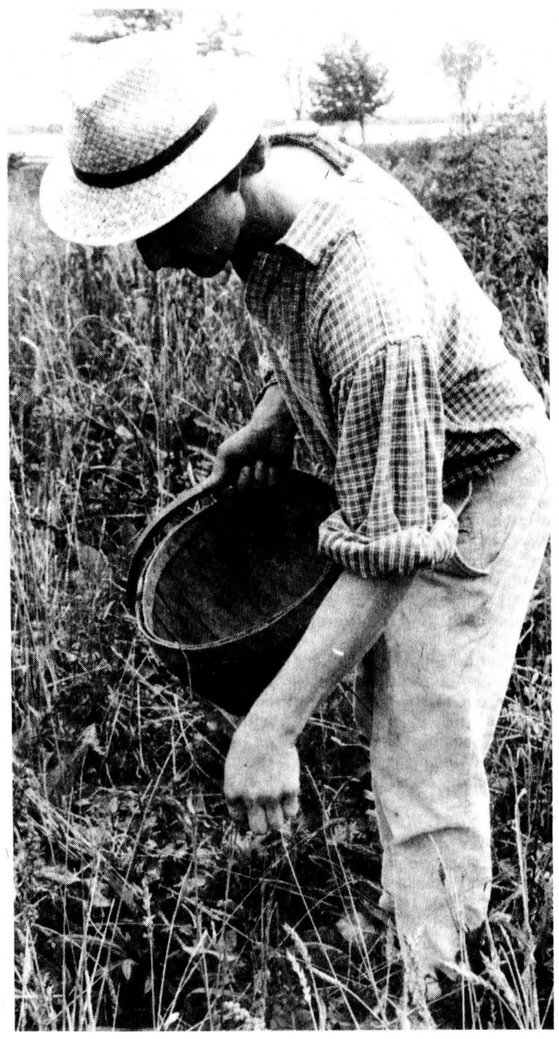

... so shall they reap

Upper Canada Village employee Dave Robertson gathers wheat kernels for use in sowing for flour next spring. The village was the scene of a display of 19th century harvesting and food preservation methods over the weekend. Photo by Hanrahan

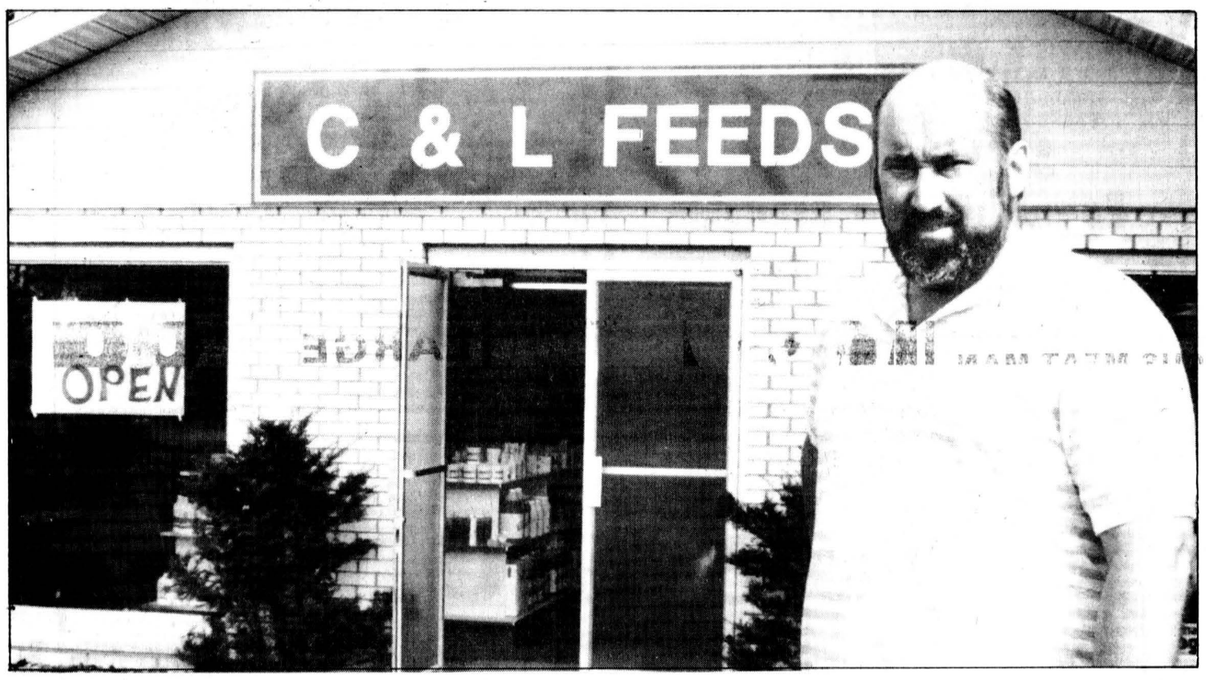

John Knier, manager of C&L Feeds' new Winchester retail outlet, hopes local dairy farmers will soon be paying him a visit as cattle move indoors for the winter. The store will be specializing in a variety of feed for livestock.

C&L opens outlet in Winchester

WINCHESTER — C&L Feeds, a respected name in Dixons Corners for many years, recently opened a retail store in Winchester.

According to manager John Knier, the store, located beside the CNR tracks at the former site of Winchester Feed and Rental, will be carrying a complete line of feed for horses, pigs, poultry and dairy and beef cattle, as well as Purina pet food.

"We should be able to be of service to the dairyman," Knier said. "Winchester is the dairy capital of Eastern Ontario, and you just can't get any feed."

He said a market survey by Purina showed that Winchester would be the best location for C&L Feeds to open a second outlet. The company, owned by George Cooper and James Locke, also operates a mill and a retail outlet in Dixons Corners.

Knier, a resident of RR1 Morrisburg, has worked as a salesman for C&L Feeds, and was formerly district sales manager for Funk Seeds in Eastern Ontario.

The Winchester store opened its doors Sept. 16 and should be holding a grand opening in mid-October. In addition to feed, the store will be selling some hardware, such as shovels, pitchforks, rope and horse halters.

He said a number of people have visited the store out of curiosity, but there have been some serious customers as well. "We've had some repeat business just in this past week," he said. "To be successful in business you have to have a good product and good service."

Knier said he hopes sales of dairy feed will be picking up in the near future as cattle are moved indoors for the winter.

Agri-business directory

New Dealership
First Line Seeds
John Bradley
Raglan Valley Farm
RR2 Osgoode, Ont.
(613) 774-6932
Inspection of growing crop by appointment.

Garry Murphy
Sales & Service Ltd.
-Alfa-Laval Milking, Feeding and Cooling Equipment
-Badger Manure and Feeding Equipment (also rentals)
-Hallman Silos
-Myers Water Systems and Conditioners
-Ideal Stable Cleaners and Hay Fans
-Proulx Feed Carts and Bedding Choppers
AgriVent inc. Ventilation
BRINSTON, ONT. TEL. 613-652-4802

SULLIVAN BROS. CONST.
CLASS "A" WEEPING BED INSTALLATION
- Building Movers
- Houses - Cottages
- Basement Construction
- Hy-hoe Excavator for ditches/basements
- Fill, Top Soil, Muck
- Fence Lines, Dozers, Trucking Loaders, Air Compressor
- Crushed Quarry Rock loaded on your trucks or delivered
- All sizes of crushed stone
- Best Prices!

IN BUSINESS SINCE 1950
Chesterville 448-2332

Plante Farm Eqpt. Ltd.
- UNIVERSAL DAIRY EQUIPMENT
- HOULE BARN EQUIPMENT
- SILOS AND SILO UNLOADERS
- MUELLER BULK COOLERS
- WIC FARM EQUIPMENT
- VAL METAL FEEDING EQUIPMENT

Brinston 652-2009

Seaway Valley Tile Drainage Ltd.
BRINSTON, ONTARIO
K0E 1C0
H. ZANDBERGEN, Prop. 613-652-2331

FARM EQUIPMENT Byers
Ribstone Silo
FARMATIC
WESTEEL-ROSCO
Complete line of materials handling equipment
BUTLER | Livestock Systems
CHESTERVILLE
448-2185

D & S
TILE DRAINAGE LTD.
RR 1, Winchester, Ontario K0C 2K0
LASER PLANE EQUIPPED
Bert Doornwaard
Proprietor
(613) 774-2974
Stewart James
Sales Representative
(613) 821-2784

LORNE E. ACRES EQUIPMENT INC.
448-2319
Highway 43, Chesterville, Ont.
BOX 482, WINCHESTER, ONT., K0C 2K0
Res.: 774-3129
Office: 774-2834
Patz MATERIAL HANDLING & FEEDING SYSTEMS
KUBOTA® TRACTORS & EQUIPMENT

543-2265
ROD'S SMALL ENGINES
- HOMELITE
- TANAKA
- ARIENS
- CANADIANA

Lawn and garden equipment, chainsaws.
Sales and service.
HWY. 31 BETWEEN WILLIAMSBURG AND MORRISBURG

Shell
B.M. Graham Fuels Ltd.
DISTRIBUTOR FOR SHELL OIL PRODUCTS
- Gasoline - Oils - Diesel Fuels - Motor Oils
- Furnace Fuel - Stove Oil
- Government Inspected Meters
- Furnace Repairs and Cleaning

527 Fred St., Winchester 774-2109

For complete farm drainage systems
RUSSTAAL DRAINAGE
Russtaal Drainage
HAROLD STAAL
613-445-2097 or 445-3019
P.O. Box 654, Russell, Ont., K0A 3B0
FREE ESTIMATES
Serving Eastern Ontario

RALPH BUTER
CONSTRUCTION SERVICES
Williamsburg 535-2820, 535-2823
Res.: 535-2399
Sales Manager: Don Sager, Res.: 543-3871
BUTLER
Our 1985 Product Lines Are:
- Brock Valley Grain Storage Bins, 14' to 60' dia.
- Brock Valley Hopper Tanks, 6' to 24' dia.
- Brock Valley Steel Aeration Floors and Supports
- Sweet Galvanized Elevator Legs
- Modern Mill Feed Processing Systems
- Perth Farm Systems Ltd. Aeration Fans and Bin Unloading Systems
- Farm Fan Automatic Grain Dryers
- Gilmore Tatge Portable Grain Dryers
- Farmatic Feed Processing Systems
- Butler Grain Storage Bins 14' to 27' dia.
- Weight-Tronix's Ration Master Stationary Feed Mixers
- WALINGA AGR-VAC
- Pricing On Commercial and Farm Buildings On Request

L&A DIETRICH ENTERPRISES LIMITED
BULLDOZING
- Land clearing - Fence rows
- Manure pits - General bulldozing

Call Larry Dietrich anytime
774-2164

H.D. Tile Drainage Ltd.
A sure way to more profitable farming
CALL NOW SO WE CAN HELP YOU PLAN FOR YOUR DRAINAGE SYSTEM
Henry Doornwaard
RR1 Winchester
774-3751

Mushroom Compost
Super Soil
DISTRIBUTED EXCLUSIVELY BY:
DAN MORRIS
Metcalfe, Ontario
821-1566
EQUIPMENT RENTALS LTD.
Now is the time to think SPRING.
Dress your garden NOW!
Delivered, or
pick it up yourself
Lightweight, easy to handle
Also: Screened topsoil, sand fill, screened sand, crushed stone.
Telephone 821-1566

RON JOHNSTONE EQUIPMENT
MOREWOOD ROAD
448-3562
- High Moisture Grain Bins
- High Moisture Liners
- Mixmatic Roller Mills
- Hallman Silos
- Corn Drying Systems
- Vertec Dryers
- Cattle Feeders and Conveyors
- Barn Cleaners & Chain
- Air Manure Tanks
- Steel Buildings
- Silo Unloaders
- Grain Bins

Service
Rentals
Sales
Parts
Installation
and a smile
24 hours, 7 days a week!

R. ZERSCH RENTALS
VERNON
821-1298
- Custom Manure Spreading
- Silo Unloader Repairs
- Barn Cleaner Repairs
- Rock Rake & Pickers
- Equipment Rentals
- Bin Erection
- Hay Baling
- Discing

Agriculture-Oriented Businesses
Harvest more business!
Put your name in the forefront by advertising your product or service in the **AGRI-BUSINESS DIRECTORY.**
Read by more farmers weekly!

Metcalfe Fair focuses on youth in Carleton



Where are they now?

Neat, trim 4-H lads and lassies have, for many years, added a real touch of class to Metcalfe's annual fall fair. There is, unfortunately, no date on this photo picked at random from the files. Maybe you remember the handsome agricultural representative, proud winners, and obviously "red ribbon" calves.

Exciting events kick off Thursday

METCALFE — "This being International Year of the Youth," says Metcalfe Agricultural Society President Dwayne Acres, "we plan to have young people of our community highlighted at our fair."

With this thought in mind both president Dwayne and ladies division head Bonnie Mackie have been working with enthusiastic association members to assure the theme is evident throughout the four-day program.

But the effort that has prevailed since the first exhibition was produced in 1856 has not really changed all that much — something to interest all ages with emphasis on agriculture and good fellowship.

The 129th annual fall fair will be officially opened this year on Thursday evening, Oct. 4, by John Wert, Eastern Ontario Junior Farmer president as an integral part of the Farmers Olympics staged in the community centre (arena area). At the same time pre-teenagers will be "opening the fair" their way in the upstairs hall with appropriate music on stage.

Some regular fairgoers will recall when the entire fair was staged on Friday and Saturday with the action centred around the grandstand and agricultural hall. All that has changed. It had to with the ever expanding nature of the program. This year one would be hard pressed to enjoy the diversified program of events without being on the grounds practically every day.

The ice will be gone in the arena and that area transformed into a giant show ring for such attractions as 4-H championship shows, dairy cattle, beef cattle and horse shows, including the usual colorful extravagana on Saturday night.

The curling rink next door (where the administration office is located) will again be a major attraction with the wide expanse of arts, crafts and baking. The rather ancient agricultural hall will bulge at the seams with the excellent combination of agricultural exhibits and commercial stands.

The grounds is in excellent condition for the multiple attractions in front of the grandstand and again this year the huge Osgoode Township High School auditorium is being pressed into use for specialty departments.

THINGS NOT TO MISS

Thursday: Junior Olympics and official opening. Friday: Heavy horse classes, fun for youngsters, 12:30 in front of the grandstand, 4-H horse show, cattle shows in the evening followed by the spectacular talent show in the community centre. Saturday: craft shows, sheep judging, light horses and in the evening the colorful horse show in the arena.

The Saturday night dance has proved a highlight over the years and this year music will be provided by The Rhythmaires, featuring Mike Rowan, lead singer with the once popular Play Dates, a band that entertained at the Glenlea Country Club for 13 continuous years.

Sunday: Look for the Western Horse Show, junior Herefords, heavy horse pull, swine show and a spectacular fashion show in the arena hall. This year for the first time the fashion show will include the very newest attire for those Cabbage Patch dolls.

LIONS IN ACTION AGAIN

Members of Metcalfe and District Lions Club will be back in action throughout the fair with three projects in their program. Some area student will walk off with a spanking new bicycle again this year compliments of the Lions.

In addition club members will be manning their regular baby beef draw stand and canteen dishing out their special brand of french fries and hamburgers.

Metcalfe Fair is the last rural exhibition of the year. All roads lead directly to the site and parking is free.

The dates again Oct. 3, 4, 5 and 6. And yes, the famous Peter March Shows will have their best rides on the midway throughout.

Pine Tree Stables hold Junior Olympics

RUSSELL — Pinetree Stables in Russell held their first Royal Bank Junior Olympics on Sept. 8. The Royal Bank sponsors athletic events for young people from nine to 19. The sponsoring bank in this case was the Metcalfe branch.

Since the bank provides ribbons in this age bracket; ribbons and crests from Pinetree Stables were given to the riders above and under the age limit. Ribbons in both categories were awarded at the show by Pam Craig of the Metcalfe branch.

There were two rings in operation. In the beginner ring pupils eight and under did vaulting (gymnastics on horseback) and beginner dressage. This ring was managed by Gayle Ross of Russell and the judge was Elizabeth Trudeau of Ottawa.

The judge in the dressage ring was Mavis Lake of Blackburn Hamlet. Pupils in this ring did beginner, combined training and novice tests plus equitation and a small jump course.

Winning the Pinetree Stables "Good Hands Trophy" for equestrian tact was Diane Clement of Marionville and Ottawa.

Organizers want to thank the Royal Bank and all volunteers and they hope to make this a yearly event.

Actionwear 4-H club organizes

by Nancy Milne

WINCHESTER — The Winchester No. 1 4-H club met for their first meeting at Pat Holmes' house, Sept. 17.

Nine members joined and the officers are: president, Dee Dee Booth; vice-president, Karen Johnson; secretary, Shirley Van Den Broek; Achievement Day co-ordinators, Karla Johnson and Shannon Summers.

At the meeting we measured for our sizes so that we could order our patterns for the long sweat shirts we all decided to get. We discussed different kinds of knits.

At our second meeting we brought our sewing boxes. We learned how to take our measurements. We made samples of hems and seams.

We named our club Actionwear Anonymous.

Milk analysis lab will open

KEMPTVILLE — A new milk analysis laboratory is to be formally opened at the Kemptville College of Agricultural Technology on Thurs., Sept. 26 at 11am.

Provincial dignitaries and local officials will take part in the public ribbon cutting ceremony.

The $325,000 laboratory, operated by the Ontario Dairy Herd Improvement Corporation, replaces facilities set up on the campus in 1966. Designed to meet the needs of Eastern Ontario farmers for years to come, it will be used for the testing of butter fat, protein and cell counts in milk.

THE "JOLLEEE" Philosopher

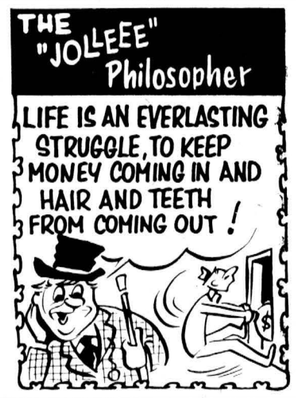

from
D&J MOTORS
Winchester 774-2703
General Repairs
Free pickup and delivery in town. Open Saturday until noon.
Ask us about
OIL GUARD
for cars and trucks
WE DO SAFETY INSPECTIONS



Let the experts help you!
Cedar and Pressure-Treated
DECKING
Design, Materials, Installation
All wood materials available prestained.
Free Estimates — We Deliver
PROST
CEDAR PRODUCTS LTD.
County Rd. 18 - Williamsburg
Tel. Morrisburg 543-2666 Metcalfe 821-1341
Located on County Rd. 18, 1 mile east off Church Rd. North of Riverside Heights

VICE & CRAIG FUNERAL HOMES INC.
ONTARIO FUNERAL SERVICE ASSOCIATION (Incorporated)
PRE-PAID FUNERALS INSURANCE PROTECTED
Consider when making arrangements that funds deposited with our MEMBERS ARE PROTECTED BY INSURANCE.
Vice & Craig Funeral Homes Inc.
505 Church St. Winchester 774-2120
62 Queen St. Chesterville 448-2120

PICK YOUR OWN
McIntosh Apples
SATURDAYS AND SUNDAYS
9 A.M. - 6 P.M.
APPLE CIDER & OTHER VARIETIES AVAILABLE ALREADY PICKED
Pumpkins Now Available
Robertson's Apple Farm
652-4609
4 miles west of Morrisburg on Lakeshore Drive

para-med HEALTH SERVICES
PROVIDING SERVICE & ADVICE TO RESIDENTS OF EASTERN ONTARIO



OUR SERVICES INCLUDE:
- Free assessment visits by a registered nurse.
- Ongoing support and care in the home by home support workers and nurses.
- Short-term live-in for vacation relief.
- Child care by trained, reliable people.
- Foot care.
- Morning and afternoon care to elderly and disabled.

Orleans 830-3333
West End Office 820-3830
Renfrew 432-7718

BERRYS Pet Food
Good until Sept. 28, 1985
Kal Kan CAT FOOD Limit 24 Cans 59¢ 369 g can
Derby LUXURY DOG FOOD Limit 24 Cans 79¢ 23.5 oz. can
South Mountain Main Street 989-2880
Winchester Caleb St. (beside United Church) 774-2522

Repairs, Renovations & Custom Homes
Specializing in Preserved Wood Foundations
— CALL —
DALE ADAMS
FOR FREE ESTIMATES
448-3720

"We Switched to Natural Gas"


Mr. Patrick Gilson, Prescott, Ontario
"By switching from oil to Natural Gas, we cut our heating cost by 60%"


Doug & Marie-Paule Morley, Kapuskasing, Ontario
"We converted our electrically-heated home to Natural Gas and are saving money"


Gloria Link, Orillia, Ontario
"We cut our oil bill by 60% and cut our hydro bill by adding Natural Gas appliances"


Al, Bonnie, Sarah, Keith and "Skipper" Orme, Sudbury, Ontario
"We switched from electricity to Natural Gas, and found a rather substantial saving!"

You, too, can save up to 50% and more!

If you presently heat your home with oil or electricity, you're paying too much money. In fact, if you switch from oil to Natural Gas, **you can save up to 50%** of your home heating bill.

Free furnace for a year!

You can have a brand new money-saving Natural Gas furnace or conversion burner installed and use it **FREE for a year**. You only pay for the Natural Gas used.

Time is running out! It's almost the time when frost prevents us from installing a Natural Gas line to your home. Call now to be assured a service this year. When deciding, remember these points:

- **save up to 50% of your home heating bill;**
- **no payments for one year;**
- **... and imagine ... being able to have a Natural Gas water heater as well!**

Call your Natural Gas dealer or NC Gas, **Collect**, at **[613] 938-3607**

NATURAL GAS. The cheapest energy—today and tomorrow. NCgas

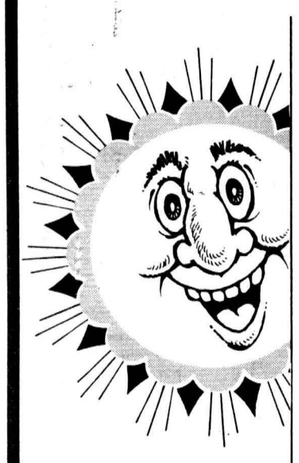

YOU'LL SMILE AT OUR GREAT
FALL SPECIAL
Lubrication, oil change and filter ..... only 12.95 PLUS TAX
(DIESEL ENGINES EXTRA)
PLUS - FREE BRAKE INSPECTION
For the month of September we will inspect your brakes at no charge.

"The dealer you come to for price and stay with for service."
Drewery
St. Lawrence Street, Winchester
774-2360
1-800-267-7608
PONTIAC BUICK GMC LTD.
Guaranteed Service
Guaranteed GM Parts
Guaranteed Price

BEEF SALE

Fill your freezer now - prices are low

CANADA GRADE 'A' BEEF

Sides	$1.59 lb.	Hip	$1.89 lb.
Fronts	$1.25 lb.	Loin	$2.39 lb.
Hinds	$1.99 lb.	Ribs	$2.19 lb.
Pork Sides			$1.25 lb.

1. Price indicated includes cutting and wrapping.
2. All home freezer cuts contain all bone and fat trimmings which were naturally adherent to the cut.
3. Weight loss in cutting, boning and trimming will increase the price per pound in edible meat.
4. Canada Grade A-1 and A-2 beef.

W.J. PORTEOUS & SONS

VERNON TELEPHONE 821-2333

While at Metcalfe Fair come and visit



METCALFE

PIZZA

AND GROCERY

Try our pizza and submarines.
You'll come back for more!

HOURS:
Monday to Thursday, 10am to 11pm;
Friday and Saturday, 10am to 1am;
Sunday, 10am to 10pm

Metcalfe 821-1509

HARVEST SALE DAYS

Metcalfe and area merchants present Harvest Sale Days during **METCALFE FAIR October 4, 5, 6**



Come in and have a peak around. We have shelves of crafts, gifts and baskets already made up. See why Tickles is the perfect answer.

Tickles

GIFT BASKETS and Country Crafts

7875 Frank St.
Vernon, Ont.
Tel. 821-2017



Tickle someone's fancy.
We'll create a gift basket
full of love and magic.

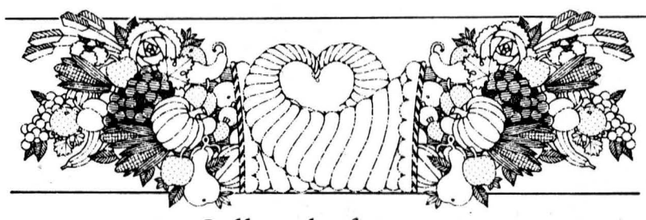

Call early for your

Thanksgiving Table Arrangement

THIS AD COMPLIMENTS OF
GORDON AND DIANE SCHOENHERR

COUNTRY FLOWERS

REGIONAL ROAD 8
EDWARDS 821-2573

593 SOMERSET ST. W.
OTTAWA 238-2513

HONDA Power Equipment

HONDA GENERATORS ON SALE

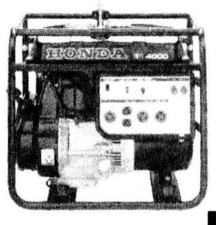

EG 3000
Regular price $1,169.00
SALE $981.00

EG 4000
Regular price $1,389.00
SALE $1,113.00

Sale ends October 15, 1985
or while supplies last.

Tom's AIR COOLED ENGINES LTD.
Hwy. 31
Vernon
821-1060
821-1065

HAVE YOU DRIVEN A FORD...LATELY?



"We'll give you the shirt off our back"

Petric Ford

Highway 31, Vernon
Telephone 821-1252

Hours: Daily until 9pm; Saturday until 5pm.

BEST WISHES
to the Metcalfe Fair
from
Steve and Brian Wade

PRESTIGE COLLISION CENTRE

"Where Quality Comes First"
Metcalfe 821-1235

Diane's
HAIR DESIGN
& COSMETIC SALON

The latest styles suited to your individual taste.

DROP IN OR GIVE US A CALL
OPEN EVENINGS
Tuesday, 9am to 7pm; Wednesday and Thursday, 9am to 9pm;
Friday, 10am to 6pm; Saturday, 8am to 2pm

VICTORIA STREET, METCALFE
821-3010

Best Wishes
to the
Metcalfe Fair

Metcalfe PHARMACY LTD.

Metcalfe 821-1224



"We carry the best."

GREELY CHEESE SHOP

Meadow Drive
Greely, Ont. 821-1155

- Bulk Foods
- Spices
- Munchies
- Herbs
- Cheese
- Baking needs
- Chocolate for chocolate makers

Robert Brown TOOLS

Suppliers of Tools, Nuts, Bolts, Rivets, Screws
Cutting Tools and Automotive Hardware
WE SERVE YOU AT YOUR PLACE OF BUSINESS

ROBERT BROWN
MOREWOOD 448-2228

OTTAWA WAREHOUSE 737-3643
BOX 310, GREELY, ONTARIO K0A 1Z0

the Epicurean

Devoted to your dining pleasure

To start we offer a variety of appetizers, followed by a selection of interesting entrees. Then choose from one (or two) of the mouth-watering delights from our dessert trolley.

Already eaten? Drop in for dessert and coffee.

Open 6 days a week, 11:30am to 2pm and 5pm to 11pm
(Closed Mondays)

Highway 31, Greely 821-1194

Rosalie & Chuo Castro — *Reservations Recommended*

PRO LOOK FASHIONS

"Quality fashions for less"

Highway 31
at Regional
Road 8
Telephone
821-2403

We have a large selection of top quality fashions including
WHITE STAG, FRENCH FACT, XANADU, LADY MANHATTEN
and much more
ALL AT BELOW RETAIL PRICE!

Tuesday to Friday, 10am to 9pm;
Saturday and Sunday, 10am to 6pm.

Christmas has arrived at HAWLEY'S CORNERS

We're overflowing with GIFTS, so perfect you won't want to give them away.
DECORATING IDEAS to add just the right touch to your home at Christmas or now.
Come in and look around, you'll like what you see.



Hawley's Corners
Crafts, Curios, Antiques



Store Hours: Wed. thru Sun.
noon to 5pm

8177 Victoria Street
Metcalfe 821-1332

Kemp SERVICE CENTRE LTD.

All Season Sale

North American Sizes WHITEWALL		Import Sizes BLACKWALL	
155 80 R13	$56.50	155 SR12	$55.50
165 80 R13	$63.50	145 SR13	$55.50
185 80 R13	$67.50	155 SR13	$57.40
185 75 R14	$71.50	165 SR13	$60.50
195 75 R14	$74.50	175 70 SR13	$69.50
205 75 R14	$77.50	185 70 R13	$76.50
205 75 R15	$81.50	185 70 SR14	$82.50
225 75 R15	$94.50	195 70 SR14	$89.50

Reduced prices on all tires and sizes

CORNER OF LEITRIM ROAD AND HIGHWAY 31
OTTAWA 822-2557

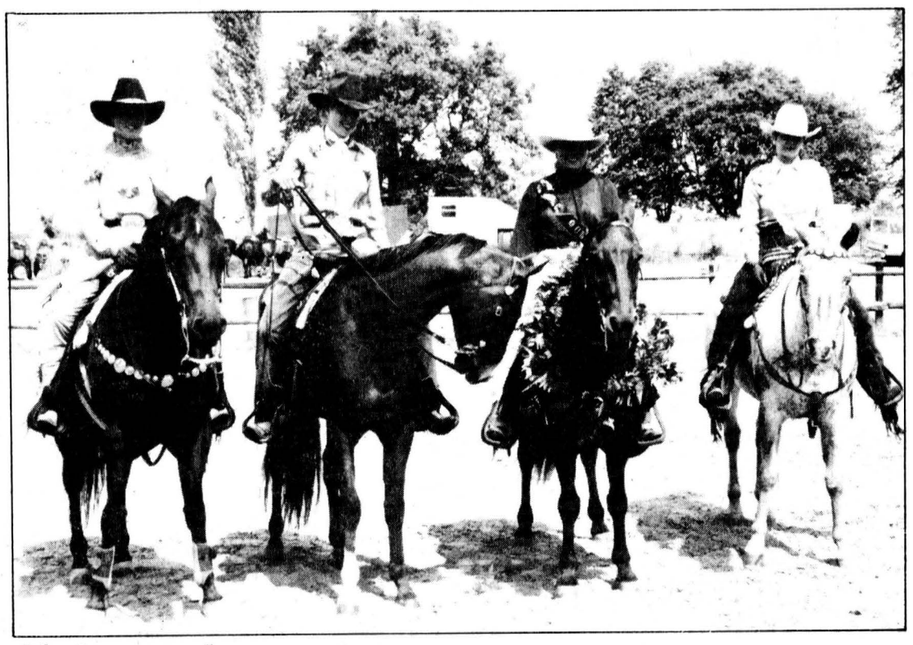

Shilo royalty

Shilo Riding Club staged the annual queen competition recently and the four riders pictured came away with top honors. From left are Kim Buckland on Anna Eternal Dan (runner-up); Jo Anne Van Rens, riding Otoes Taffy Apple (Princess); newly crowned Queen, Elizabeth Simpson, on Poco Marco; and Lynda Parent on Deluxe Combination (runner-up). The 1985 Shilo Queen will represent the club at Ottawa Winter Fair.

Photo Courtesy Barbara Kettles

From Parliament Hill

Budget legislation on fall debating agenda

NORMAN WARNER, MP

It is my pleasure to have the opportunity to provide this column for you on a weekly basis, now that the federal parliament is once again sitting. Over the months I will be discussing current events in Ottawa as well as the issues, controversial and otherwise, which affect us all. The weekly columns will continue while the House of Commons is in session.

We have just begun our second year. During the first full year of governing, we have continually stressed the themes of national reconciliation and economic renewal.

By national reconciliation, I mean the re-opening of constructive dialogue between the provincial governments and the co-ordination of programs. Strong leadership and a change in the way of thinking about government are needed to mend relationships in order to get all parties working for Canada instead of against each other.

Economic renewal is the concept of getting our economy growing again while not simply inflating it. An open and developed market economy like the one we enjoy in Canada runs on a myriad of forces, two of the most important being consumer and investor confidence, and world trading patterns. Reaching our goal — full employment — will depend very heavily on our policies as they affect these forces. There is much room for improvement on the economic front and I am confident that we will see continued achievement in the near future.

A busy fall session has been planned as we head into our second year. The government will be continuing some of the business on the Order Paper which was introduced last spring. Namely, most of the May budget legislation will be debated in the House, much of it to be passed for the new year. Financial institutions reform, an area in which I am extremely active, is a major initiative that should see some discussion in the House over the next few months.

There are several recent items of business which, when implemented, will cause large structural changes in the Canadian scene. One such issue is transport de-regulation. We intend to move ahead on the path to allow our transportation sector to become more sensitive to market forces, the increased competition acting to lower the price of some fares.

The fall session promises to be full and exciting. I appreciate the opportunity to share with the residents of Stormont, Dundas and Charlottenburg townships the ideas and events which will be shaping Canada in the years to come.

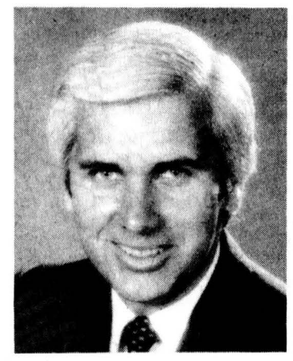

Norm Warner
MP
Stormont-Dundas

Equipment showcased at Embrun

WINCHESTER — "It's more than just a field day, it's really an agricultural equipment show." That's how Bert Blom of Eagle Farm Equipment in Winchester describes the Case International Showcase '85 event planned for Tues., Oct. 1 at Embrun, four miles east of the village on County Road 3.

Eagle Farm Equipment, along with J.R. Brisson from Casselman, another area Case IH dealer, will host this special event which will showcase the new full line of quality agricultural equipment from JI Case. Equipment designed especially for farming in Eastern Ontario.

Other surprises are also being planning, according to Blom. For example, by attending your Case International Showcase '85 event you can register to win the Showcase '85 prizes. At each event a winner will receive a Kawasaki Bayou 185 all-terrain vehicle. Plus a Nikon 35 mm automatic one-touch camera and a Nikon 8X compact binocular will be given away.

Rainfall & Heat Unit report

For the week of Sept. 16-22

	Chesterville	S. Mountain	Morrisburg
Rainfall	0 mm	0 mm	.4mm
Accumulation	393.6mm	330.9mm	395.3mm
Heat units	143	146	148
Accumulation	2681	2678	2783

Don Powell Fuels Ltd.

Esso

Gasoline - Diesel Fuel - Heating Oil
Farm & Industrial Lubes
KEMPTVILLE 258-3343
WINCHESTER 774-2101
Burner Service
Dwaine Armstrong 774-3522

Retail Lumber — Building Supplies



Highway 31, South of Winchester
774-2830

Water Softeners
- Free water analysis
- Trade-ins accepted
- Salt delivery

REPAIRS TO ALL MAKES

Guy Bourdeau
774-6110

EL RANGIO
DINING LOUNGE
Highway 31, South Gloucester
(Near Orme's Furniture)
Under new management.
Open 7 days a week, Mon to Sat., 11:30am



Now playing
Sept. 25-29
Freddie Dixon Show
Wed. to Sat., 9pm to 1am
Sun., 7pm to 11pm

SUNDAY BRUNCH
10am to 3pm
All for $5.95
Children under 12 - $3.00

Featuring:
- Fine Dining
- Banquets
- Nightly Entertainment

For reservations call 822-2283

Heavy-duty fibreglass truck caps

from $499 for fullsize pickup

Winter storage also available.
FALL DISCOUNT for restoring boats

FIBRETEC INDUSTRIES

HIGHWAY 31, MORRISBURG 543-3714
C. GUY ROBERTSON

AN EXCITING FARM SHOW IS COMING YOUR WAY.



SHOWCASE '85

Case International SHOWCASE '85. Featuring the latest in quality Case International equipment. Our arena show will showcase the new, strengthened line-up of quality agricultural equipment. And you will have the opportunity to operate the many products during the field demonstrations.

By attending SHOWCASE '85, you can also register to win, and take home, one of several SHOWCASE '85 prizes. You'll have a chance to win a Kawasaki Bayou™ 185 All-Terrain Vehicle. Plus a Nikon 35mm automatic One Touch camera or Nikon 8X Compact binoculars. Stop by our dealership for Official Rules.

Mark your calendar to attend SHOWCASE '85. We have a great day planned just for you and your family.

caseih

NOTE: Must be present to win.

Tuesday, October 1, 1985
4 miles east of Embrun,
on County Road 3
10:00am to 3:00pm

Sponsored by:

case
Eagle
Farm Equipment
RR4
Winchester
774-2677
HIGHWAY 43,
1½ MILES EAST
OF WINCHESTER

caseih
J.R. BRISSON
Equipement Ltee.
Casselman 764-2962 443-3300

Pick up your ticket at Eagle Farm Equipment or J.R. Brisson

Lawyer explains rise in crime rate

VERNON — After a July and August recess, Vernon Women's Institute resumed regular meetings on Sept. 17 at the community hall with Helen McDonald, convener of Family and Consumer Affairs, in charge.

The guest speaker, Cindy Hrycak of Finch, spoke on family law and other legal matters. As a lawyer, she used her expertise to update us on many laws and stated there is not enough respect for property today resulting in more problems and crime. If we feel that retribution for wrong doing is often inadequate we should bring our opinions to those in high places, she said.

Seventeen members answered the roll call with, "Tell a little about yourself and your family."

Isabel McDiarmid, assisted by Lillian Sayant, presided over the business.

Plans were made to look after the tea room at Metcalfe Fair on Oct. 5 and Mrs. Isabel McDiarmid was appointed as our delegate to the area convention on Oct. 28-29.

Vivian Alexander, Jose Poole and Donna Page were thanked for their work in planning the outing to Upper Canada Theatre; also thanks to those who helped in catering to the chicken barbecue and the wedding during the summer.

Lunch was served by Margaret McDiarmid and Helen McDonald. For our Oct. 15 meeting we are pleased to have Dr. Peter Vorobej as guest speaker.

WI sponsors walking member

RUSSELL — Mrs. Emerson Hitsman hosted the September meeting of the North Russell Women's Institute.

Roll call was answered by 14 members with "Something I like about Canada."

The motto for the meeting, given by Mrs. Ralph Dowling, was "Watch your footsteps, someone may follow them."

Delegates were chosen for the area convention at the Talisman Hotel in Ottawa, Oct. 28-29.

The institute is sponsoring a member for a fundraising walk for the Metcalfe Christian School. Conveners for Citizenship and World Affairs are Mrs. G. Bakker and Mrs. R. Dowling. They presented papers on racial problems in South Africa and on Rev. Norman Johnson.

The meeting closed with grace and O Canada. Lunch was served by convener Mrs. Eldon Paul. The hostess and convener were thanked for their hospitality and the members enjoyed a social hour.

Ruth Casselman leads seniors

WILLIAMSBURG — Forty-eight members attended the annual meeting of the Williamsburg senior citizens group and elected their executive for the coming year.

A noon meal was enjoyed by everyone and a brief business meeting followed.

The newly elected executive consists of president Ruth Casselman, past president Wray McPherson, first vice-president Ed Thompson, second vice-president Wray McPherson, secretary Jean Casselman, treasurer Ruth Hogaboam and auditors Russell and Muriel Miller.

Following the meeting, the group was entertained by Legion Branch 48 at Morrisburg, in conjunction with their week of anniversary celebrations.

Card playing preceded lunch and several prizes were distributed.



Young — Levere marry

INKERMAN — Inkerman United Church was the scene of a pretty wedding Aug. 3, 1985 at 4pm when Faye Diann Levere and Bruce Calvin Young were united in marriage.

Faye is the daughter of Mr. and Mrs. Dawson Levere of Mountain and Bruce the son of Mr. and Mrs. Beverly Young of Elma.

Rev. Jane Van Patter officiated at the double ring ceremony. Arlene Nesbitt was organist and Jane Boyd sang The Wedding Prayer and Perhaps Love.

Faye's attendants were Laura Clements, maid of honor, Melody Cronin, Sharon Young and Sandra Young as bridesmaids.

Bruce's bestman was Tony Spruit and the ushers were Curtis Young, Mark Levere and Chris Pemberton.

Following the ceremony the wedding reception was held at the Winchester Community Centre.

The couple will reside at RR2 Mountain.



Koekkoek — Steele

Mr. and Mrs. William Koekkoek of South Mountain, Ont. are pleased to announce the engagement of their daughter, Ann Mary, to Brian Michael, son of Mr. and Mrs. Eric Steele of Winchester Springs. Marriage will take place Oct. 12, 1985 at 4pm at St. Daniel's Catholic Church, South Mountain.

Euchre winners at Williamsburg

WILLIAMSBURG — Winners at the Williamsburg senior citizens euchre were:

Ladies: Alice Crowder, Mrs. Audrey Kelly, Kezia Wells.

Men: Doris Hill, Wray McPherson, Mr. Beehler.

Door prize: Rita Boyd, Ron Hulley.

Draw: Medora O'Shaughnessy, Alice Crowder, Mr. Beehler, Bill Lewis, Wray McPherson.

The next euchre will be held on Wed., Sept. 25. Everyone is welcome.

"YOU BET IT'S GOOD"
Paquin Park BUFFET
Upper Canada Road & Highway 2
Saturday & Sunday, 4-9pm
THIS WEEK FEATURING:
Roast Hip of Beef
and Barbecue Ribs
with all the extras 7.95
For Reservations 543-2026

CUSTOM FRAMING
60 frame samples to choose from
PLUS
Picture prints
Framed prints to buy.
THE KnitWit Shoppe
St. Lawrence Street
Winchester 774-3228

HELP WANTED
Miss "V's" Housecleaning Service
Provides services in and around the home.
Complete housecleaning done weekly, bi-weekly or when needed.
Any odd job, including painting.
774-2908
468 Clarence St., Winchester

OFFICIAL PASSPORT PHOTOS
I.D. — CITIZENSHIP
FINISHED WHILE-U-WAIT
WAYNE LAPRADE PHOTOGRAPHY
CHESTERVILLE
448-2852
10 Streeterpete Rd.

Act now *and get a valuable* **FREE GIFT!**
You benefit immediately when you choose a **"FAMILY JEWEL RING"** from our large Luray Gems line.
Every treasured ring is custom set for you alone with the correct birthstone to symbolize each precious loved one. All orders placed before Nov. 11 will receive **FREE** a lovely single diamond pendant set in **10K gold** with a vermeil chain **regularly retailing at $44.95.**
Remember this pendant offer expires Nov. 11!
Fawcett's Jewellers
487 Main Street, Winchester
Telephone 774-2205

REWARDING THEIR EFFORTS
Being a good kid these days takes a lot of effort. But being an exceptional kid deserves special recognition. That's what the Junior Citizens Program, sponsored by CP Air and Ontario Community Newspapers Association is all about. It honours the young people of Ontario who through acts of kindness or courage, selflessness or hard work offer a shining example of good citizenship.
All we ask is that you make nominations of children you feel ought to be rewarded for their efforts. Nominees should be between ages of 6 and 18. Nominations must be received before October 31, 1985. Twelve recipients will receive a plaque, a cash prize, a family photo portrait with the Lieutenant Governor of Ontario and a lapel pin.
Contact us today for complete details:
WINCHESTER PRESS
774-2524
CP Air
JUNIOR CITIZEN'S PROGRAM
We all know kids who deserve recognition. Let's honour them this year!

The Country Experience
Quilter's Helper is offering many different classes at our shop.
Classes starting in October will include: beginning and advanced **QUILTING**; beginning and advanced **SMOCKING, STENCILLING, APPLIQUE, WEARABLE ART** - make a jacket, vest or skirt. One-day **CHRISTMAS WORKSHOPS** will also start in October. Classes are small so we can provide lots of individual instruction. Please call for more information.
Choose from over 500 cotton fabrics
NEW: We now carry McCall's patterns.
We have the practical and the unique in fabrics, books, gadgets and gifts for the novice, as well as the expert quiltmaker.
See our demonstrations at the Metcalfe Fair.
QUILTER'S HELPER
Box 519
32 Nixon Drive
Osgoode, Ont.
826-2501

Say Goodbye Summer, Hello Fall
with Mason Richards'
5th anniversary Sale
20% off Wallpaper Book Orders
20% off Benjamin-Moore Paints
Mason Richards
Interiors and Flower Shop
Winchester 774-3842
Sale on Sept. 15 to Oct. 30, 1985

A-Js Valley Food Service Inc.
(Allan Graham)
Metcalfe and Vernon

A. and T. Services
Vernon

Abattoir Brisson Slaughter House Ltd.
Embrun

L. Acres Equipment Inc.
Winchester

Ault Foods Ltd.
Winchester

Benson's Bee Supplies Ltd.
Honeycomb - Candle Supplies, Metcalfe

Bethune's Heavy Equipment Repairs and Sandblasting Ltd.
Leitrim

McIntosh & Proulx Real Estate Ltd.
Winchester

Boyd Bros. Ltd.
Septic Tank Pumpout Service, Osgoode

Brian Scharfe - Plumbing & Heating
Metcalfe

Carleton Mushroom Farms Ltd.
RR2 Osgoode

Continental Mushroom
Metcalfe

Country Flowers
Metcalfe

Crerar Honey Ltd.
Vernon

Dan Morris Equipment Rentals Ltd.
Septic Tank - Tile Bed Installation - Topsoil - Sand - Stone - Excavation - Cartage - Snow Removal
Mushroom Compost - Super Soil
Metcalfe

Devereaux Septic Tank Pumpout Service
Metcalfe

Dick Kropp Sales Ltd.
2271 Gladwin Crescent, Ottawa

Doorco (Peter Wichers) Inc.
Metcalfe

D&S Tile Drainage
Winchester

Duncan Funeral Home Ltd.
Metcalfe

E. Seguin Machine Shop
Embrun



129th Me Oct

A class ' Metcalfe and open

THURSDA

7pm - Pre-Teen D Centre
7:30pm - Farmer's O
8:45pm - Official Op Adults; $1

FRIDAY,

10am - 4-H Junior
12:30pm - Friday Afte Mutt and P Bicycle Clas
11am - Heavy Hors
2pm - Judging of

Ernest Patenaude Shoe Store and Repairs
Embrun

Garry Sheldrick Electrician
Vernon

Geo. W. Drummond Ltd.
30 Rideau Heights, Nepean

Myers Chev-Olds-Cadillac
1200 Baseline Road, Ottawa

Donald Kemp & Sons Ltd.
Ramsayville

Compliments to the dairy industry in the area!
M.J. Ladouceur Co. Ltd.
Vernon

Prestige Collision Centre
Steve & Brian Wade
Metcalfe 821-1235

Biccum & McIntosh Ltd.
INSURANCE
Winchester

Armbro Aggregates
Highway 31, RR6 Ottawa

O. Maheu Furniture & Appliances
Embrun

Osgoode Sand and Gravel
Osgoode

Patterson's Berry Farm
Metcalfe - Edwards

Petersen's Turf Farms
Osgoode

Petersen's Auto Centre
Ramsayville

Petric Ford
Vernon

31 Esso
M

Travel-Mo
Your Local
Box 254, High

Poplar Gr
RR2

R.O. Alu
M

Ralphda
Ric

Renald Moss
R

R. Lamoureaux &
En

Russell Sla
R

Year of the Youth Teen Scene
SATURDAY
in Community Centre Hall
1pm

MIDWAY
by Peter March Shows

HOBBY FARM

Ladies' Exhibit in Exhibit Hall and Craft Show in the high school
On Display: Friday, 10am to 7:30pm;
Saturday, 10am to 7:30pm; Sunday, 12 noon to 5pm.

ADM
Friday, Adults $2; High Scho
Sunday, Adults, $4. Friday, Satu
Duration Passes $6. Saturday an

FREE

M
Served
Friday and Saturday,
Brunch, Sun
AJ's Valley F

annual
tcalfe Fair
ber 4, 5, 6

' fair sponsored by
Agricultural Society
o the public Oct. 4-6.

CKBY Show Mobile
Entertainment Daily
Windrider 105
Sunday, Weather Permitting
Refreshment Garden
on grounds Friday,
Saturday and Sunday

DAILY HIGHLIGHTS:

OCT. 3
in the Community

ics in the Arena
g in Arena. $2.50 for
hildren 12 and under

CT. 4
cultural Show
n Horse Show,
ow, Cat Show,

arebred Classes
Horse Club Show

3:30pm - 4-H Sheep Show
7pm - Judging of Black and White Show, Ayrshire Show and Guernsey Show
7:30pm - Amateur Talent Show in Community Centre. Admission: Adults $2.50; Children 12 years and under, $1.

SATURDAY, OCT. 5
- Horseshoe Tournament
11am - Judging to commence on Sheep
12 noon - Light Horse Judging commences
12:30pm - 4-H Championship Show
1pm - Judging of Heavy Horses
7:30pm - Horse Show in Community Centre
9pm - Dance in Community Centre. Admission: $5 each. Music by the "Rhythmaires".

SUNDAY, OCT. 6
7:30-2pm - Sunday Brunch in Dining Hall, $4.75
11am - Open Western Horse Show
11am - Beef Show
1pm - Heavy Horse Pulling Contest
1pm - Judging to commence on Swine
1pm - Cabbage Patch Kid Fashion Show
1:30pm - Fashion Show
2-6pm - Chicken Barbecue Dinner

. Swales)
lfe

railer Sales
ne Supplier
31, Gloucester

Golf Club
vards

um Ltd.
lfe

ertilizer
ond

eral Trucking
ll

ls Ltee. Products
n

ter House
ll

D. Latremouille Store
Embrun

Veitch-Draper & Duncan Funeral Home & Chapel
Ottawa

Hicks Insurance Brokers Ltd.
Metcalfe

Dave Fletcher Dominion Garage
Vernon

Seaway Valley Pharmacy
Winchester

Tom's Air Cooled Engines Ltd.
Vernon

E&L&B Smith Farm Equipment
Highway 31, Winchester

Epicurean Restaurant
Highway 31, Metcalfe

Leduc Pontiac-Buick Limited
Embrun

Travelways Bus Services
Gloucester

Metcalfe Service Centre Ltd.
Metcalfe

Twigs From The Oak Raspberry Farm
Pat & Joe Stachon

United Co-Operatives of Ontario
Leitrim

Winchester Press
Winchester

W.J. Porteous and Sons Ltd.
Vernon

Vice and Craig Funeral Homes Inc.
Chesterville Winchester

Glen Green and deKalb Corn Dealer (Fern Moss)
Metcalfe

Golf Land (Gib Patterson)
Hunt Club Road and Innes Road, Ottawa

Gordon Morrow Construction
Highway 31, Metcalfe

H. & B. Foodliner and Osgoode Pro Hardware
Osgoode

H.D. Tile Drainage
Metcalfe

James and Hill Auction Services
Kenmore

Jim Tubman Motors
Bank Street, Ottawa

Kemp Service Centre
Leitrim

Kenneth J. Crump Trucking
Galvanized & Colored Roofing - Steel Culverts - Local & Long Distance Hauling
Osgoode

La Co-Operative Agricole D'Embrun Ltee.
Embrun

Leo's Livestock Exchange Ltd.
Leitrim

Leitrim Ready Mix
Leitrim

MacDonald Feed Mills Ltd.
South Mountain

Marjorie & Walter Shadbolt
Winchester

McCooeye Construction
Metcalfe

McKeown Tours
Metcalfe

M.D. Ross Realty Ltd.
Greely

Metcalfe Custom Air Ltd.
Metcalfe

Metcalfe General Store
Metcalfe

Metcalfe Golf Course
Metcalfe

Metcalfe Pharmacy
Metcalfe

Metcalfe Pizzeria
Metcalfe

SION
ents, $1. Saturday, Adults, $3.
nday, children under 12 years free.
ay, Students 12 and over $2 each.

RKING

LS
ning Hall
fast, Lunch and Dinner
:30am to 2pm
rvice, Metcalfe

FARMERS'S OLYMPICS
Thursday, Oct. 3, 7:30pm,
open to public,
Metcalfe Community Centre and
Sunday, Oct. 6 in the
Metcalfe Community Centre, 11am.
Western Horse Show, sponsored by
Metcalfe Agricultural Society

CATTLE SHOWS
Black & White Show, Ayrshire Show
and Guernsey Show on Friday,
Beef Show on Sunday

HEAVY HORSE PULL
Sunday, Oct. 6, 1pm

HALL EXHIBITS
Judging Thursday, Oct. 3.
Not open to public.

Rides, Games
Bingo

SUMMERS
INSURANCE BROKERS INC.
GENERAL INSURANCE
WINCHESTER
774-2515 or 774-2519

TRIPLE B STRUCTURES
BUTLER
COMMERCIAL, INDUSTRIAL, INSTITUTIONAL
PRE-ENGINEERED METAL BUILDINGS
Call Ralph or Hemmo Buter
Box 190, Williamsburg, 535-2820 or 535-2081

(613) 821-2554
METCALFE
Custom Air Ltd.
HEATING & AIR CONDITIONING
INSTALLATIONS
WAYNE E. IRVEN
R.R.3
Metcalfe, Ont., K0A 2P0

Winchester Upholstery
FURNITURE RECOVERED, RE-STYLED
AND REBUILT
Quality Workmanship
Free Pickup and Delivery Free Estimates
Tel. 774-2055 B. Cinnamon Res. 774-3412
HOURS: 8am to 5pm daily, Sat. 9am to noon

Metcalfe PHARMACY LTD.
Hours: Mon. - Fri., 10-6; Sat., 10-5
Victoria St., Metcalfe
821-1224

CANADIAN WOOD ENERGY INSTITUTE MEMBER
Winchester Fireplace & Stove Centre
FIREPLACES - STOVES - CHIMNEYS
SALES & SERVICE
Chimneys Cleaned
JACK FAULKNER
Res.: 774-3687
494 YORK STREET
WINCHESTER, ONTARIO K0C 2K0
Bus.: 774-3632

Winchester Print
A Division of 508371 Ontario Limited
Winchester 774-3186
Specialists in
web and commercial
printing

Armstrong Burner Service
Oil, Gas, Electric Furnaces
SERVICE AND INSTALLATION
Authorized Natural Gas Dealer For NORTHERN & CENTRAL GAS CORPORATION LIMITED
- Parts Plan
- Sheet Metal
- 24-hour Service
- Free Estimates
774-3522
ASK FOR DWAINE WINCHESTER

BYTOWN LUMBER
Do-it-yourself centre
Ottawa South:
Queensdale at Bank (Hwy. 31)
Weekdays: 8am to 5:30pm
Fri., 8am to 9pm; Sat. 9am to 5pm
Phone 773-9317

H. L. PERKINS LUMBER CO. LTD.
& Building Supplies
For Your Home Renovations
Where Quality Cedar Is a Family Tradition
(SMITHS FALLS RD. and HWY. 16)
NORTH GOWER, ONT.
PHONE 489-3735 232-0666
Mon.-Fri. 7:30-5 p.m.
Sat. 7:30-noon

Classifieds

Professional & Business Directory

R. BRYSON PATTERSON
Optometrist
215 Van Buren Street
Kemptville
Mon., Tues., Thurs., Fri.
10am to 5pm
Telephone 258-2274

HAZEN MELDRUM LTD.
Ontario Land Surveyors
W.J. Johnston, O.L.S.
Resident Surveyor
610 ST. LAWRENCE STREET
WINCHESTER, ONTARIO
Tel. 774-2414 P.O. Box 394

GARY BREYER
London Life-Insurance
New Non-Smokers Permanent and Term Insurance
Residence: 543-3378
Morrisburg
46tfc

KINKAID AND LONEY MONUMENTS
Smiths Falls, Ontario
Monuments erected anywhere in Eastern Ontario.
Smiths Falls
283-3480
Winchester Area
GERALD C. HOLMES
774-2665 evenings
Authorized dealer for
ROCK OF AGES MEMORIALS

BROCKVILLE AND KINGSTON MONUMENTS
Memorial Monuments, Markers, Bronze Plaques and Cemetery Lettering.
"HANK" HANSEN
821-1780
RR3 Metcalfe, Ont., K0A 2P0

Notice

SEWING MACHINE REPAIRS
All makes, Free estimates. Please contact the KnitWit Shoppe, Winchester, 774-3228.
10tfc

NOTICE
Horseshoer available, qualified for trimming and shoeing all types of horses. Phone John Godin, 774-5722. 37tfc

NOTICE
Custom slaughtering Mondays only. For trucking service phone 448-2324.
EARL'S MEATS
CHESTERVILLE 448-2324
37tfc

ALCOHOLICS ANONYMOUS
If you want to drink that's your business. If you want to stop, that's ours. Call AA, 774-5351 or 774-5179. For families of Alcoholics (ALANON), 774-2233. 37tfc

MOVERS
Local movers. Call 543-2523 or 543-2226, Morrisburg. 37tfc

FREE CAREER GUIDE describes 200 learn-at-home correspondence Diploma courses: Accounting, Art, Bookkeeping, Business Management, Clerk Typist, Secretary, Journalism, Television Servicing, Travel. Granton (5A) 263 Adelaide West Toronto. 1-800-268-1121. bc-39

BECOME AN AUCTIONEER. 85 hours instruction. Next class Nov. 16 - 23. Southwestern Ontario School of Auctioneering. Box 145, Innerkip, Ont. N0J 1M0 (519) 469-3936, (519) 537-2115.bc-39

AUCTION SCHOOL. 14th year. 1200 graduates. Courses April, August & December. Write Western Canada School of Auctioneering, Box 687, Lacombe, AB T0C 1S0. Phone (403) 782-6215. bc-39

EARN EXTRA INCOME! Learn to prepare Income Tax Returns by correspondence. Local franchise available. Write: Tax Time Services Ltd., 1304 Speers Rd., Oakville, Ont. L6L 2X4. bc-39

EXCELLENT CAREER OPPORTUNITIES available. Enroll in the Hardwood Lumber Inspection 16-week course sponsored by the Canada Employment Centre at Sir Sandford Fleming College's Haliburton Campus. Course starts Oct. 7. For info call Barb Bolin (705) 457-1680. bc-39

Would you like to work on a FARM OVERSEAS? Do you have 2 years practical agricultural experience? Are you single? Host families available in Europe, Australia, & New Zealand. Reasonable cost involved. Please state age. Departures March through Oct. so time is limited for applications. Write soon to International Agricultural Exchange Association, 1211 - 11 Avenue, S.W., Calgary, Alta., T3C 0M5. bc-39

CAKE DECORATING
Register now. Cake decorating, beginner course, Oct. 8, 1985, registration and first class. Four Tuesday evenings from 7pm-10pm. Country Cake and Gift Boutique, Chesterville, 448-2065. 24-25c

Notice

NOTICE
Crowder Monuments Ltd., Morrisburg. For 1985 giving superior quality at the lowest prices for your personal needs. Representative: Bruce Campbell, Winchester, 774-3642. 23-24

LEARN THE SECRETS of chording on guitar. New home study course. Fast, easy method. Guaranteed! For free information, write: Popular Music Systems, Studio 15, 3284 Boucherie Rd., Kelowna, B.C. V1Z 2H2. bc-39

DISSATISFIED? 2½ years ago I was broke & dissatisfied. I now earn over $15,000 per month commission. If you have the desire to earn this type of income Act Now. Contact between 9-5 (416) 863-0109. bc-39

ANIMAL TRAPS. Conibear, Longspring, Coilspring, Snares, Lures, Books. Lowest prices. Satisfaction guaranteed. Free Catalogue. Trapping booklet $2. Milton Trapping Supplies, Dept. C2, RR2, Milton, Ont. L9T 2X6. 1-(416)-828-9198. bc-39

Wanted

WANTED — First and second calf heifers. Also, if you are having a household or farm auction, for satisfaction call Harold Ball at 448-3161 or 774-3118. 37tfc

WORK WANTED — Carpentry, painting and wall papering. Call Don Barkley, Inkerman, RR1. 989-5460. 50tfc

WANTED — Beef hides, no stones in the bag. Blom's Meats Mountain, Ont., 989-2093. 37tfc

HELP WANTED — Cook required for Stage West Restaurant, Mountain, Ont. Experience preferred. Call Joey 989-2335. 22-24c

WANTED — Looking for ride from South Mountain to downtown Ottawa daily. Flexible hours. Willing to share all expenses. 989-2804 after 6. 23-24

HELP WANTED — The Dutch Touch needs dependable and reliable help for expanding commercial and residential cleaning company. Call 821-2242. 23-24

WANTED — A good home for mixed breed pups. Will be medium size. Call 774-2661. 24

WANTED TO BUY — Old wood cookstove in good condition. Phone 445-2870. 23-24

WANTED — Old-fashioned cast iron bathtub with feet in useable condition. Call 774-2391 after 6pm. 23-24

WORK WANTED — Barkley Plumbing and Heating. We specialize in Myers pumps and softeners. Service and installation of furnaces — wood, wood-oil, wood-electric, oil and electric. Paul Barkley, 989-2844. 37tfc

WANTED TO BUY — Antique and household furniture. We buy complete and partial households. Phone 543-2523 or 543-2226. 37tfc

ARTICLES WANTED — Top prices paid for scrap metal, brass, copper, lead, batteries, radiators, I.R. Bell and Son, 3000 Copeland St., Cornwall, 933-1119. 37tfc

WORK WANTED — Painter, over 40 years experience, interior and exterior. Free estimates. Nick Huttinga, RR3 Winchester, 989-5208. 37tfc

HELP WANTED — Babysitter, reliable and mature, to mind 1 and 3-year-old. One or two days per week. Prefer my home, Vernon area. Phone 821-2750. 23-24

WANTED TO BUY — 120 healthy Holstein bull calves between 100-130 lbs. (4 to 10 days old). Top prices will be paid for good calves. Deliver to Mutual Products Research Farm, (Barn No. 1), Lightning Street, southwest of Williamsburg, on Tues., Oct. 1 between 9am and 12 noon. 23-24

HELP WANTED — Housekeeper required for the month of October. Phone 821-1266. 23-24c

HELP WANTED — Construction worker for eavestroughing installations. 821-1854. 24

HELP WANTED — Cleaning lady, 4 hours a week, Williamsburg area, 543-2694. 24

WANTED — Ride to Ottawa (Colonnade Road) from Chesterville daily, 8:30am to 5pm. Bob Martin, 448-3737. 24

WANTED — Male, non-smoker, looking for room and board in Winchester for Oct. 1. Call Shane, 989-2964. 24

WANTED — College student requires apartment size fridge in good condition, priced reasonable for cash. 774-2434. 24

Wanted

PROFESSIONAL TREE TRIMMING & REMOVAL
Fully insured. Reasonable rates. For free estimate call 543-3427 after 5:30pm or anytime on weekends. 47-48

WANTED — Don't sell for less, give me a call. New crop corn, $125 a tonne on contract, picked up. Corn for the next week, $160 per tonne. Steve Summers, 774-3408. 24tfc

PARTS MANAGER: Should be familiar with staffing, inventory control, have computer systems background. Salary negotiable. Send resumes to Busch's P.O. Box 294, Fort Frances, Ont.

COMMUNITY PHARMACIST NEEDED in Central Ontario tourist community. Propharm equipped. Salary, hours negotiable, $19 to $21/hr. plus benefits & profit sharing. Contact John Mertens, Box 670, Huntsville P0A 1K0 or call (705) 789-2561 or 705 code tollfree 1-800-461-4218. bc-39

WANTED — Ride from Winchester to Chesterville weekdays, 8:30am, starting immediately. Will share gas. Please call Christine at 774-3297 (home) after 5pm or 448-2321 (bus.). 19tfc

WORK WANTED — Custom plowing, hourly rate. Bob Walker, Morewood, 448-2680. 24-27

WANTED — National food service company requires individual in good physical health and with driver's licence for full-time porter-dishwasher position. Call 258-3414, extension 265 for interview. 24c

WANTED — Need mature individual with experience in institutional and short-order cooking to operate small coffee shop. Working conditions excellent. Wage depending on experience. Call 258-3414, extension 265.

WANTED — Full-time short-order cook wanted for evening hours in small coffee shop. Call 258-3414, extension 265 for interview. 24c

WORK WANTED — Experienced secretary requires part-time work in Winchester area. 774-3357. 24

HELP WANTED — Experienced live-in nanny for 2 children, 3 and 7 years. Russell area, 445-5660. 23-30

WANTED TO BUY — A modern bungalow in Winchester. Box WP 7516, c-o The Winchester Press, Winchester, Ontario, K0C 2K0. 24

For Rent

FOR RENT — In Ormond, modern 2 bedroom apartment, electric heat, carpets. Available immediately. Phone 774-2567. 23-24

FOR RENT — 55 acres of farm land, approximately 1 mile west of Metcalfe. Phone 821-2980 after 5pm. 22-25

FOR RENT — New Vernon Recreation Centre, large hall, capacity 337; small meeting room, 50. For reservations call Lillian Sayant, 821-3418. 5tfc

FOR RENT — Shanly, large 3 bedroom on 4 acres plus barn. Available immediately, $400 per month plus utilities. Pleasant Valley: 3 bedroom available Oct. 15, $350 per month plus utilities. Lease required. South Mountain: 3 bedroom available Oct. 1, $400 per month plus utilities. Grant Booth Real Estate, Main Street, South Mountain, 989-2636. 24c

FOR RENT — Storage space. Cars, boats, trailers. Available immediately. Contact Kenton Holmes, 774-2434. 24

FOR RENT — Furnished bachelor apartment for rent on Highway 2, Crysler Motel, from $330-month. Includes all utilities, first and last month rent required. No pets. Phone 543-2766, Crysler Motel or 932-2135, Cornwall. 24-31

COSTUME RENTALS
Now taking reservations for Halloween and Christmas. Appointments only. Phone 537-8226. 24c

FOR RENT — Spacious country living, Rae Road Apartments, 1 and 2 bedrooms with roofed sundecks, laundry room facilities, snow removal, garbage pickup, large parking area. Telephone 774-3340. 24c

Lost

LOST — Lost in Vernon, Metcalfe, Kenmore area, large, light brown, male dog, black face, wearing leather collar, Shepherd and Collie mix. Phone 821-1314. 24

For Sale

FOR SALE — Mechanic's specials: 1976 Dodge Dart and 1974 Austin Marina, running, as is. 774-2558 after 6pm. 24

FOR SALE — Regional Realty Ltd. Looking for an ideal location for boutique, store, shop or office, view 515 Main St., Winchester. A 2 storey century stone house zoned commercial. Value priced, $83,000. 725-2103. Renata Heinze, residence, 226-4711. 24

FOREST PARK EAST, EMBRUN
Private sale. Owner relocating. 3 bedroom bungalow, carport, rec room, Franklin fireplace, water refiner, new windows, newly renovated kitchen, lot 100'x180', 25 minutes from Ottawa. Very well maintained. $76,500. Serious inquiries only, 443-5885. 24-25

FOR SALE — 3,000 watt generator, Onan 2 cylinder, 4 cycle engine, 120-240 volt capacity, electric start, commercial quality, $750. Call 821-2874. 24-25

FOR SALE — The Love Lives On — Authentic M.I. Hummel figurines, now available at Questers. Questers — seeking better gifts for you. Morrisburg Shopping Centre, 543-2340. 24c

FOR SALE — Wood for sale, oak wood, will deliver within 15-mile radius from Dixons Corners. $35 a cord. Call 652-4969. 24

FOR SALE — Moving. Must sell. Baby clothes, 2 coffee tables, 2 end tables, 1 crib and mattress, 1 large solid pine mirror frame. 774-3019, 594 Main St. 24

FOR SALE — '78 Pontiac Parisienne Brougham, air, 2 door, excellent condition, low mileage. 821-1556. 24

FOR SALE — Our aprons are Canadian made with original designs, guaranteed to make you smile. Humorous messages about birthdays, retirements, hobbies, cooking. The Rainbow Company, Winchester, 774-3202. 24c

FOR SALE — Rockwell 4" jointer, stand, motor $225. Astro bench drill press, 12 speed, ¾ hp, ⅝" chuck, $250. Dremel scroll saw with accessory pack, $70. Moore and Wright inside micrometer, 2"-8", $60. Sears 36" spike aerator, $225. Smith and Wesson K17 target pistol, $275. 1982 Kawasaki KDX450 dirt bike, excellent shape, $1,100. Front and rear motorcycle tires with Honda mag rims, Dunlop Qualifier MU90H16 and M12-90-18, $100 pair. 774-3102. 24

FOR SALE — Two Arabians, 1 spring colt and filly, chestnut, nice conformation, can be registered. Evenings, 448-2940. 24-25

SUNGUARD window insulation, transparent bronze. Keep summer heat out and winter heat in. Plastics of Ottawa, 216 Pretoria, 235-1465. 24c

FOR SALE — One loveseat, off white with brown tweed trim, bought 2 years ago, excellent condition. Also 400 cubic inch Chrysler motor and transmission, good condition. Phone 774-3093. 24-25

FOR SALE — Inkerman is the location of this 1½ storey frame home featuring large kitchen, L-shaped living-dining room, 3 bedrooms, 1 3-piece bath. Asking $44,000. Please call Bill Martineau for more details. Wm. L. Martineau Real Estate Ltd., Broker, 120 King St. E., Prescott, 925-5801. 21tfc

C1 STEER BEEF PRICES
Sides, $1.39; hinds, $1.69; fronts, $1.18 per pound. Cut and wrapped for freezer.
COUNTRY MEAT MARKET
Dunbar 448-2123
22tfc

FOR SALE — Sutton's now have 14 flavors of Sealtest hard ice cream. Winchester. 8tfc

FOR SALE — Gallaghar, Speedrite, high power fencing and supplies. Dealer electronics technician. Bring measurements, solve fencing problems. Mike Miller, Manotick Station, 821-1207. 16-25

FOR SALE — Buggies, cutters, harness, saddle racks. Apply to John Hanley, Main St., Avonmore (across from feed store). 21-28

FOR SALE — Apples — Many varieties. Also apple cider. Smyth's Orchard, 3 miles west of flashing light in Williamsburg. Open 7 days a week, 9am until dark. Phone 652-2477. 19tfc

FOR SALE — Chainsaw and chain specials now. New Pioneer 1074, $275; P28, $330. Also big discounts on other Pioneer (Partner, Jonsereds and Husqvarna models in stock). Now 14" chain for $17, 16" for $18.50 and 18" for $20. Eastern Engines (Wim Berghuis), Highway 31, Williamsburg, 535-2488. 19-24c

For Sale

ARTICLES FOR SALE — Used steel pipe and plate. I.R. Bell and Son, 3000 Copeland St., Cornwall, 933-1119. 37tfc

FOR SALE — Surge pipeline milking systems, parlors, feeding systems, water treatment equipment, standby power supply, new and used vacuum pumps, bulk tanks, milker pails and buckets. Beattie and Ideal water bowls. Peter Babcock Ltd., Surge Dairy Farm Equipment, 984-2991. 37tfc

FOR SALE — Refinished furniture. Carman Refinishers, Iroquois, 652-2011. 37tfc

FOR SALE — Pet food, 20c lb., approximately 50 lbs., frozen, cut small. Blom's Meats, Mountain, 989-2093. 37tfc

FOR SALE — Used farm tractor parts: heads, gears, blocks, spindles, tires, hydraulics, wheels. We buy tractors for wrecking. Byers Tractor Supply, RR4 Crysler. Residence, 448-2239; business, 448-3015. 49tfc

GUITAR, BANJO, VIOLIN, mandolin strings for electric and acoustic instruments. Accessories also available.
DELAGE'S HOUSE OF GIFTS
Morrisburg Shopping Centre
37tfc

WATER SOFTENERS
Myers pumps, iron and sulphur filters, chlorinators and plumbing supplies. Murphy Sales and Service, Brinston, Ont., 652-4802 or 652-4803. 37tfc

1867 CONFEDERATION LOG HOMES
15 new models for 1985
Send $6 to:
KAREN HOLMES
RR4 WINCHESTER, ONT.
K0C 2K0
for full color catalogue and price list.
For more information call 613-774-2391 evenings.
49tfc

FOR SALE — Don't pay more, give me a call for any farm machinery, best selection in the area. Metcalfe Service Centre. Ask for Steve Summers, 821-2893; home, 774-3408. 22tfc

FOR SALE — General Electric heavy duty 2-speed white washing machine, used only for 2 years and no longer needed. Very good condition. Call 448-3506. 23-24

GUNS — We buy, sell and trade rifles, shotguns and handguns. Also repair and refinish. We sell all hunting licences. Come to see us for specials on rifles and shotguns in September. Larry's Hunter Supply, 560 Main St. W., Winchester, 774-2377, residence. Closed Mondays. 21-24c

FOR SALE — Patons, Beehive and Nantuck yarns at discount prices. Extra discounts on full bags. Shetland Chunky, $14 per bag; Sayelle $11.60 per bag; etc. Berkers' General Store and Fabrics, South Mountain, phone 989-2865. 8tfc

FOR SALE — Four chrome mags, 14" tires, 70 and 60 series; also set of L6015 and rims; motorbike windshield. Call 774-5160. 23-24

FOR SALE — One used sofa and chair in gold and black checked covering. Phone Olive Summers, 774-3043. 23-24

C&L FEEDS
Winchester 774-3538
Purina Dog Chow
8 kg..... $10.95
While stock lasts.
When you buy an 8 kg Cat Chow
receive a coupon for $3 OFF a future purchase

For Sale

FOR SALE — Pups. Blue Tick Walker, 7 weeks old. Phone 523-5522. 23-24

FOR SALE — German Shepherd pups. 989-2764. 22-24

FOR SALE — New Idea ensilage blower. Very good condition. 989-5535. 23-24

FOR SALE — Beagle pups, 4 months, 1 male Beagle. Bred for hunting. 774-6302 after 5. 23-24

BUILDINGS Priced below wholesale. Final inventory clearance. Various sizes available. All Steel. 10-20 Yr. warranty. Limited stock available. Act Now and Save. No reserves held. Call 1-800-387-8130 or (416) 828-6262. bc-39

WATER PROBLEMS? Eliminate chemicals, iron bacteria & coliform bacteria, staining odour, iron, manganese, hardness, bad taste & more. Fully automatic, tested & proven in over 10,000 rural installations. No messy chemicals, no taste or smell of chlorine. FREE 6-month trial offer. See the results for yourself. If you want Better Water for Better Country Living call tollfree 1-800-268-2656 or write Aztec Water Purification Systems, 203-1030 Kamato Rd., Mississauga, Ont. L4W 4B6. bc-39

PIANOS: Grands, apartment-size, uprights, players. New & used. From $495. Organs: Portables, from $695. World famous makes. The Piano & Organ House, Kitchener, Ltd. (519) 743-6000. bc-39

Amazing New DILLION MKIII GAS WELDING TORCH! Welds & cuts aluminum, stainless steel, and cast iron. The Revoluntionary new gas-mixing chamber reduces oxidation, distortion, slage, use of flux & fuel consumption is cut 50-70%. A better torch and we can prove it! Eurotech Welding Equipment Ltd., 2481 Islington Ave., Rexdale, Ont. M9W 3X9 (416) 742-7321. Dealer inquiries welcome. bc-39

CLOCK MOVEMENTS 1-4 $6.95, 5-24 $5.50, 25-99 $5.00 100 $4.40. Westminster Chime Pendulum $19.95. Numerals, Faces. Free catalogue, Marco Sales, 8836 Selkirk, Vancouver, B.C. V6P 4J8 (604) 261-4245. bc-39

$ WHOLESALE STEEL BUILDINGS $ Manufacturer of quonset buildings clearing out odd sized buildings. No middleman. Limited quantities. Best value on market today. Serious only call (416) 440-6029. bc-39

FARMERS: Sprayed Urethene insulation. Quality work at Western Ontario prices. Certified applicators. Experienced in agricultural retrofit since 1975. Call Warmth Insulation. (613) 267-6711, Box 460, Perth, Ont. K7H 3G1. bc-39

FOR SALE — 1976 98 Oldsmobile Regency with air conditioning, electrical windows and seats, cruise control, stereo with tape deck, clock, lighted mirror, in good running order. New parts in 1983, four new tires in 1984, new radiator, gas tank, muffler and converter, new brakes in 1985, new water pump, new battery, two wheels extra with tires. Charles Heuvel, RR2 Brinston, 652-4764. 23-24

FOR SALE — More Canadian General Electric heavy duty automatic washers for $599.95 and only $399.95 for a matching dryer in almond or white. Fulton's TV and Appliances, Sales and Service, 448-2195, Chesterville. 24c

Apples
MANY VARIETIES
Also apple cider
Smyth's Orchard
652-2477
Open 9 till dark
7 days a week.
N
Hwy. 31
Williamsburg

Classified Advertising Rates

All Classified Advertising Payable In Advance

10 cents per word, $2.50 minimum.

Classifieds will be accepted by telephone, but must be paid by 10am Tuesday, for publication on Wednesday.

Tel. 774-2524

Classifieds Deadline: 10am Tuesday, for publication Wednesday.

Classifieds

For Sale

FOR SALE — Complete living room set includes sectional couch, coffee table, end tables with lamps and reclining chair. Phone after 6pm, 448-2683. 23-24

PLYWOOD SUPER SPECIAL
4'x8' spruce - 3/8", $9.65; 1/2", $13.15; 5/8" S.E., $16.25; 5/8" tongue and groove, $14.95; 3/4", tongue and groove, $17.95; 3/4" fir, $18.15; Aspenite, 7-16", $6.95. 4x4 1/2" at $5.10. Special on paint. Phone 613-764-2876. 23tfc

FOR SALE — Handmade pine rifle cabinet. Holds 8 rifles. Like new. Phone 543-3427 after 6pm or weekends. 23-26

FOR SALE — Dry hard maple and oak, cut and split, face cord, $40, 4'x8'x16". Delivery can be arranged. Phone 821-1930. 22-31

FOR SALE — Sewing machines. Back to school no trade-in specials. Demo Janome Memory Craft 6000, reg. $1,595, special, $1,395; Janome No. 611, like new, reg. $595, special $365; Janome No. 657, new, reg. $429, special $375; White No. 510, used, reg. $375, special $275; White No. 571, used, reg. $135, special $95; Singer Athena Electronic, like new, reg. $575, special $475. All machines guaranteed. Service to all makes. Berker's General Store and Fabrics, South Mountain, Ont. Telephone 989-2865. 23-24c

FOR SALE — Apples for sale. Wilson's Apple Orchard, 6 miles west of Williamsburg (1st road left past church in Dundela, and 1 mile down this road). John C.S. Wilson, 652-4405. 23-24

FOR SALE — 1978 Chrysler Cordoba, 100,000 miles, good solid car for winter, 360 V8, maintained. Must sell. $1,000 or best offer. Vernon, 821-1615. 23-24

FOR SALE — 200 Yamaha Trimotor, 1983, only 6 gas tanks of fuel used, rear luggage rack and hitch, five gears, $1,200 or best offer. Phone 822-2636, Carole. 24

FOR SALE — Fresh shop hogs from 89c to 95c lb. Cut and wrapped for freezer. Country Meat Market, Dunbar, 448-2123. 17tfc

FOR SALE — Portable electric clothes dryer, new condition, guaranteed less than half price, $150. Portable Westinghouse color TV, good picture, 20", cost $570 new, bargain at $150. 448-3309. 24

FOR SALE — Hitachi color televisions. The ones with 20-year warranty on all Solid State parts are on sale now. Starting as low as $349. Fulton's TV and Appliances, Sales and Service, 448-2195, Chesterville. 24c

FOR SALE — 12 gauge Remington Wingmaster, interchangeable barrel, full choke, pump action. Includes carrying bag and shells. $295. Phone Friday after 4pm 774-2399. 24

FOR SALE — Used Speed Queen heavy duty twin tub washer and spin dryer in excellent condition. Priced for quick sale. Fulton's TV and Appliances, Sales and Service, 448-2195, Chesterville. 24c

FOR SALE — Lawnflite tractor mower, 8hp, Briggs and Stratton engine, good condition. Asking $950. Call 821-2681. 24-25

FOR SALE — Patz silo unloader for 14' silo. Patz silo unloader for an 18' silo. 448-3463. 24

FOR SALE — 1976 Trans Am in good running condition, as is, $700. Phone 448-3634. 24

FOR SALE — Good storm door, complete with screens, etc., 33¼x79. Thermalpane window and frame, 60x27 overall. Electric cash register, small. One pair of ski boots, lady's downhill, small size. Phone 821-1155. 24-25c

FOR SALE — Duomatic wood oil furnace, 151,000 BTU, bonnet cap, 6 years old, plennums included. Phone 774-3612 after 5pm. 24

C&L FEEDS
Winchester 774-3538
FEEDS
for all your needs
Dairy - Hog - Cattle
Poultry - Horse - Specialty
(Wild Bird, Game Bird, Pigeon, Rabbit, etc.)
Complete line of:
PURINA CHOWS
C&L Check-R-Mix
Rations

For Sale

FOR SALE — Collie pups. 774-3175 or 774-3036. 24-26

FOR SALE — Sako 22-250 Forester rifle with a mounted Bushnell Banner 3x-9x scope. Immaculate condition. Phone 543-3427 after 6pm or weekends. 24-27

FOR SALE — Rollkamp roller mill with 3hp motor, $1,100. Also 3 carseats and highchair, $10 each. 989-2416. 24

FOR SALE — New Holland grinder-mixer, model 340, $1,000. Phone 989-2824. 24

FOR SALE — New equipment:
1 Kubota G3200 with 40" mower. List $5,470. Sale price $4,500.
1 Kubota G4200 with 48" mower. List price $6,495. Sale price $5,400.
1 Kubota L235T, 23.5hp. List price $10,500. Sale price $6,995.
1 Kubota B5100T, 12hp. List price $5,697. Sale price $4,800.
Used equipment:
1 Toro walk behind tiller. $550. Sale price $300.
1 wheel horse 12hp mower and blower. $1,800. Sale price $1,200.
1 A-C 20hp with mower. $5,500. Sale price $4,600.
1 walk behind Bolenes with blade, plow and disc. $900. Sale price $435.
1784 4WD IH with 2250.00 loader. $13,500. Sale price $11,500.
1 8N Ford and plow. $1,850. Sale price $1,250.
Steve Brown
984-2876...448-2319
Lorne E. Acres
Equipment Inc.
24c

FOR SALE — Sinclair ZX81 16K personal computer with power supply, TV monitor, tape storage system and many pieces of software and manuals. Asking $150. One pair of Trak Zurs no-wax cross country skis, 210 cm, poles and boots, size 10, included. Excellent condition, $125. Wood burning upright stove. 774-3312. 24

FOR SALE — Mixed wood for sale at a reasonable price, 774-3287. 24

FOR SALE — Quantity of straw. Phone 448-2754. 24-25

FOR SALE — Winchester area, south, 3-acre lot, plenty of shade trees, severed and surveyed, highway frontage, $12,500. 774-2434. 24

FOR SALE — 1980 Ford Van 100, standard, good condition, certified, $3,600. 235-9486. 24-25

FOR SALE — Kenmore washer, Gendron baby carriage, like new, Guide uniform, boy's skates, size 11, girl's skates, size 9. 774-3003. 24

FOR SALE — Stove, Kenmore, 24", white, must sell, $150. 989-2755. 24

FOR SALE — Choice residential lot, corner of Victoria and Cass Cres. Phone 774-2441. 24

FOR SALE — New Idea 1-row corn picker, excellent condition. Call 448-2250. 24

FOR SALE — 357 New Holland grinder-mixer in good condition, 120-bushel capacity, ground level filling hopper auger, long unloading auger. Phone 989-5397. 24-25

FOR SALE — Electric organ, 2 keyboards, apartment size. Good working condition. 448-2550. 24

C.F. THORPE REALTY LTD.
737-3151
Chesterville area, $54,900: Need a shop and garage plus a cosy home? With approximately 394 feet frontage, severance a possibility.
Elma, $64,900: Yes, you've got elbow room in this generously proportioned 5 bedroom home, packaged with a barn and 10 acres. On a paved road, 2 miles to Highway 31.
TREE LOVERS! DON'T MISS THIS PICTURESQUE SETTING! Estate size lots with 2 brand new 3 bedroom beauties, both carpeted and boasting solid oak cupboards. Priced at $116,900 and $121,900. Vendors keen. Located just north of Winchester off Highway 31. Forestwood Heights Estates.
Call now for appointment.
We've got what you want.
Call Gloria D. Brown
543-3241
24c

NEW
CLOVER
HONEY
now available at
FREELAND
APIARIES
$1.00/lb. in your container.
Winchester, 774-2403

For Sale

FOR SALE — Silo, 16x40, excellent condition, slab type; 2-furrow plow, 3-pt. hitch. Phone Bob Hogg, 989-2973. 24tfc

EVERYTHING you need to repair boat, camper, skidoo. Resins, cloth, mat, colors, brushes, sandpaper, pails. Plastics of Ottawa, 216 Pretoria, 235-1465. 24c

FOR SALE — Drapes, sheers, 4 yards wide, 2 yards 21" long; rug, 4 yards 21 inches by 4 yards; smaller rug, 2 yards 11 inches square; mat, 3 yards by 2 yards; dehumidifer; single bed, springs and mattress; 4 kitchen chairs; 4 folding chairs; automatic washer, 6 years old. 774-2436. 24

Birth Notice

KLEIN-SWORMINK — Will and Jan are happy to announce the arrival of their second child, Kelly Elizabeth on Sept. 13, 1985, 5:28am, weighing 7 lbs. A sister for Jillian. Proud grandparents are James and Bev Robinson and Bert and Mary Klein-Swormink. Sincere thanks to Dr. Merrett and maternity staff at WDMH. 24

SMITH-MILLAR — Larry and Kathy are pleased to announce the arrival of Amanda Jessie, 6 lbs. 13½ ozs. on Sept. 13, 1985 at WDMH at 2:16pm. Proud grandparents are Truman and Evelyn Smith of Shrewsbury, Pa. and great grandmother Jessie MacMillan Coles of Toronto. Special thanks to Dr. C. Dawes and the entire maternity staff at WDMH. 24

Card of Thanks

CARD OF THANKS — Would like to thank friends and relatives for cards, flowers and visits while in the hospital and at home. Also thanks to Dr. Duane Justus, staff and nurses on first floor for their excellent care.
—Jean McLeod 24

CARD OF THANKS — The family of the late Mildred Francis would like to personally thank all the people who sent cards, flowers, food, donations and made calls to the house. We would especially like to thank Mavis Graham and Freda Guy for their thoughtfulness. Special thanks also to Rev. David and Jane VanPatter and Purcell Funeral Home.
—The Francis Family and Evelyn 24

CARD OF THANKS — A very special "thank you" to everyone who remembered me on my 90th birthday with cards, gifts, candy, flowers and visits at Dundas Manor.
—Delbert A. Dillabough 24

CARD OF THANKS — I would like to thank my family and many friends for cards and phone calls while in hospital. Special thanks to my neighbor for keeping the grass cut and checking the house.
—Les Robinson 24

CARD OF THANKS — We wish to express our sincere appreciation and thanks for many acts of kindness, expressions of sympathy by floral arrangements, contributions to WDMH, cards and food received during the recent bereavement in the loss of a dear wife, loving mother and wonderful nanny, Helen Hitsman. Special thanks to the nursing staff at WDMH, the ambulance attendants, Dr. Darbyshire and Dr. Brown and the staff of the intensive care unit at the Ottawa Civic. Also thank you to Rev. Royle, the pallbearers and Vice & Craig Funeral Home, and to our friends who provided the lovely lunch. Your kindness will always be remembered.
—Bill, Marilyn, Lloyd and Family 24

CARD OF THANKS — Thanks to many friends and relatives for the cards and gifts I received during my stay in hospital.
—Sandra Merkley 24

CARD OF THANKS — We would like to extend our sincere thanks to the volunteer firemen from Winchester and Mountain for their quick response on the house fire and to save our barn.
—The Spruit Family 24

MRS.
USED TV
Buy, trade, repair,
sell used TVs.
$30 and up.
ONE-YEAR WARRANTY
HIGHWAY 31
GLOUCESTER, SOUTH
½ mile south of Rideau Rd.
822-0580-1

In Memoriam

COOPER — In fond and loving memory of a dear husband, father and grandfather, Stanley Wallace Cooper, who passed away Sept. 24, 1982.
God saw you getting tired,
When a care was not to be,
So He closed His arms around you
And whispered, "Come to Me."
You suffered much in silence,
Your spirit did not bend,
You faced your pain with courage
Until the very end.
You tried so hard to stay with us,
Your fight was all in vain.
God took you to His loving home
And freed you from all pain.
—Sadly missed and always remembered by Esther and Family 24

McHUGH — In loving memory of a dear husband, father and grandfather, Allen McHugh, who passed away Sept. 23, 1977.
There is a link death cannot sever,
Love and remembrance last forever.
—Sadly missed by wife Margaret and Family 24

Coming Events

SEASONS COLOR CONSULTING
Come and see us at Metcalfe fair! 821-3906, 526-5222. 24-25

OPEN RECEPTION
Mervin and Edna Jeacle and Bert and Joan Reveler wish to invite friends and relatives to join with them at a reception in honor of Keith and Nancy to be held at the Metcalfe Community Centre on Sat., Sept. 28, 1985. Everyone welcome. 24

MEETING
Connaught Rod and Gun Club meeting, Thurs., Oct. 3, 1985, 8pm at club house. 24

BACH CHORALE SERVICE
In celebration of the 300th anniversary of Johann Sebastian Bach's birth, St. Luke's Lutheran Church, Dunbar, will be holding a Bach Chorale Service of Holy Communion, Sun., Sept. 29 at 8pm. A fellowship hour will follow in the Parish Hall. Everyone welcome. 24

WEDDING ANNIVERSARY
In honor of Reuben and Elsie Scott at the South Mountain Agricultural Hall, Oct. 5, 1985 from 9pm to 1am. Music by Hi and Dri Country. Lunch. Everyone welcome. 24-25

MIXED PARTY
In honor of Dana Gibson and Gary McMillan on Fri., Oct. 4, 1985, Winchester Community Centre, 8pm to 1am. 24-25

BALL DANCE
Winchester men's and ladies' ball dance, Sat., Oct. 5, Winchester Community Centre. Music by Mojo's, dance 9pm-1am, age of majority, $3 per person. 24-25

45th WEDDING ANNIVERSARY
The relatives of Lorne and Ruth Hogaboam invite you to an open house in honor of their 45th wedding anniversary on Sat., Sept. 28 from 1:30pm to 4pm at the Municipal Building, Williamsburg. No gifts please. 24

146th ANNIVERSARY
The 146th anniversary of the Osgoode Baptist Church in Vernon will be celebrated Sun., Sept. 29 with Rev. Stanley Swaren of Ottawa as guest speaker. Services: 11am, special music, church choir; 7:30pm, The Dalmeny male quartet. 24

KEEP THIS DATE OPEN
Morewood Firefighters Association is sponsoring a Building Fund Dance (proceeds to be used for firehall addition), Sat., Oct. 12, 1985 in the Winchester Township Community Centre, Morewood, Ont., 8pm to 1am. Tickets $5 per couple, $3 single. Music by Mojo. 21-26

RUMMAGE SALE
Chesterville United Church dining hall, Sept. 28, 9:30am to 12 noon. 24

PALACE
HOTEL
Russell 445-9902
FRIDAY
SEPT. 27
and
SATURDAY
SEPT. 28
Haywire

Coming Events

RUMMAGE SALE
Russell United Church, Sept. 28, 9-2. Good used clothing, bake sale and garden produce, small household items. 23-24

WOLVES DANCE
Wolves end of the season dance and awards night, Osgoode Community Centre, Fri., Oct. 4, 1985, 8pm to 1am. Disc jockey. 24-25

JUNIOR FARMER MEETING
Dundas Junior Farmer meeting, "New Fall Membership", Thurs., Sept. 26 at 8pm, Winchester Agricultural Office. 23-24

CHEZ SUZANNE OPENING
at No. 8 Moffat, Morewood
Join me for a fresh new look with a precision cut and a permanent wave, especially for you. Many years of experience. Call 448-3506. 21-25

McHAFFIE AUCTION HALL
Morrisburg. Open every Monday and Tuesday evenings, 6pm to 8pm to receive your consignments. 44tfc

BENEFIT DANCE
For John and Debbie, Aaron and Orma Stoodley due to recent barn fire, Fri., Sept. 27, 1985, Vernon Community Centre. Ladies bring sandwiches. 24

LIONS BINGO
Every Tuesday night, Agricultural Hall, South Mountain. Early Bird at 7:30pm. Cash prizes. Sponsored by Mountain Township and District Lions Club. 23tfc

MIXED PARTY
In honor of Brian Steele and Ann Koekkoek, Fri., Sept. 27, 9pm-1am, Winchester Community Centre, Shad's Disco, $3 each. Age of Majority required. 23-24

DUNDAS FEDERATION OF AGRICULTURE ANNUAL MEETING AND BANQUET
Wed., Oct. 2. Social Hour: 6:30pm. Dinner: 7:30pm. Mountain Township Agricultural Hall, South Mountain. Guest speaker: Del O'Brien. Tickets $8. Available from H. Jansen, 826-2735; G. Garlough, 535-2440, or any executive member. 23-24

YARD SALE
Aluminum windows and screens, furniture, cabinet stereo, air hockey game, appliances, clothing, Avon, camper and many other articles. Two homes west of Inkerman school. Sept. 28, 9:30am until 4pm. 23-24

OPEN RECEPTION
Mr. and Mrs. John Willems and Mr. and Mrs. William Nyenkamp invite friends and neighbors to the reception following the marriage of Debbie and Theo, Sept. 28, 1985 at Tudor Hall, 3750 Bowesville Road, Ottawa, 8:30pm. 24

PIONEER HOTEL
Thurs., Sept. 26, Wholigan's from T.O. with a tribute to the Who. Pioneer Hotel, Williamsburg, 535-2881. 24c

INNER HEALING SEMINAR
Mrs. Joan James, author of the book "Make Me Whole" will be speaking at Bethel Penticostal Church, Ottawa on Sat., Sept. 28, 10am-4:30pm. Registration $3, tea and coffee provided. Bus will pick up passengers in Morrisburg, Williamsburg and Winchester. For further information, re: time and cost, call 543-3182, 543-3318 or 774-2410. Sponsored by Women's Ministries. 22-24

RUMMAGE SALE
Rummage sale, Sat., Sept. 28 at Timothy Christian School, Williamsburg, from 10am-1:30pm. For donation or information contact Mrs. L. Noort, 774-2080. 23-24

105th ANNIVERSARY
St. Andrew's Presbyterian Church, South Mountain. Service at 7:30pm, Sun., Sept. 29. Guest speakers: Reverends David and Jane Van Patter. Special music by "Harmony Six Gospel Music Group". Lunch will be served after the service in the Fellowship Hall. Everyone welcome. 23-24

GARAGE SALE
Sat., Sept. 28 from 9am to 4pm, 8235 Church St., Metcalfe. Phone 821-3065. Children's clothes, baby furniture, household items. 24

YARD SALE
Winchester, yard sale, Sept. 28, 9am, 5 miles north of Winchester, Ottawa St., Melvin Settlement. Come and browse. Something for everyone. Watch for signs. 24

RUMMAGE SALE
Wed., Oct. 2, Inkerman United Church Hall, 10am to 1:30pm. Grab bags after 11:30am. 24-25

BROOMBALL DANCE
Russell Men's and Ladies' Broomball League dance, Fri., Sept. 27, 1985, Russell Community Centre, 9pm to 1am. DJ. Admission $2.50 each. 23-24

Coming Events

JIM WICKS AND WESTBURG UNION
Appearing Fri., Sept. 27, Chesterville Community Hall, 50th wedding anniversary of Victor and Rose Moss, open to public. Sat., Sept. 28, 9pm to 1am, Mountain Township Agricultural Hall, Chinese smorg, sponsored by Mountain Township Fire Department. 24c

WEDDING RECEPTION
Following the marriage of Donna Casselman and Lyall Cutler, Sat., Sept. 28, Morrisburg Civic Centre, 8:30pm. Everyone welcome. 24

CAIRNCROSS, BUCK AND FLORENCE
(nee Timmins)
Judy, Tina and Scott, the children of Buck and Florence, cordially invite all relatives and friends to help celebrate their 40th wedding anniversary, Fri., Oct. 4, 8pm at the South Mountain Agricultural Hall. Best wishes only please. 24

FARMERS OLYMPICS
The Metcalfe Agricultural Society in co-operation with the East Carleton Jr. Farmers are sponsoring a Farmers Olympics in conjunction with the fair on Thurs., Oct. 3, 1985 at 7:30pm in the Metcalfe Community Centre. Admission $2.50. 24-25c

RUSSELL BALL HOCKEY DANCE AND AWARDS NIGHT
Fri., Oct. 4, 8:30pm to 1am, Dr. F. Kinnaird Community Centre. Disco - the 2J's. Everyone welcome. 24-25

WEDDING RECEPTION
Mr. and Mrs. Bill Hallam and Mr. and Mrs. Tony Toonders wish to extend an invitation to all to attend the wedding reception of their children, Brenda and Ron on Fri., Sept. 27, 1985 at the Morrisburg Legion. 24

ST. MARY'S HARVEST SUPPER
Sun., Sept. 29, 1985, 4pm to 7:30pm, Chesterville Legion Hall. Adults $6, 6 years to 12 years $3, under 6 years free. Everyone welcome. 24

YARD SALE
Sept. 28 and 29, 1pm to 4pm, Dalmeny, The Dunn's, 826-2765. Baby clothes, articles, books, bed frame, chairs, snow suits, miscellaneous tools, wringer washer and much more. Watch for signs. 24

GARAGE SALE
North of Winchester on Highway 31 near Morewood Road, Fri., Sept. 27 and Sat., Sept. 28, 9:30am to 5pm. 24c

YARD SALE
Centre St., Winchester, 9am to 4pm, Sat., Sept. 28, One combination doors with frame, other doors and windows. One dropleaf table, 2 dressers, 4 chairs, lots of skidoo suits, clothing, many household items and quilt, afghans. 24

GARAGE SALE
At Ormond Construction Yard, 4 miles north of Winchester, 1 mile east of Highway 31. Due to numerous requests we will continue this sale on Sept. 28, 8am to 3pm. Oil space heaters, 200-gallon tanks, 45-gallon barrels, 850 sq. ft. aluminum, lawn mowers, household goods, doors, antiques and many items not available at last sale. 774-2005. 24c

HARVEST SUPPER
The Annual Harvest Supper at Hallville United Church, Tues., Oct. 1 beginning at 5pm. Adults $6, children 12 and under $3, pre-school free. 24

THANKSGIVING BANNER SALE. Monday Oct. 14/85. 1 p.m. at Elzevir Hereford Farms, Flinton, Ont. Approx. 80 head from free listed herds. Elm Lodge, Roxwood, Golden Oak, Hastings Polled Herefords, Elzevir Hereford. bc-39

THE BARN. Permanent indoor, outdoor Flea Market, Farmers Market, antiques, collectibles, etc. Hwy 7B at Fowlers Corners just outside Peterborough. Vendor enquiries also welcome (705) 745-1081. bc-39

SECOND ANNUAL Antique Show & Sale, Nepean Sportsplex, Nepean, Ont. Sept. 27, 4-9 p.m. September 28 12-9 p.m. September 29 11 a.m. - 5 p.m. Adults $2 Senior $1. Door prizes Telephone (416) 623-3074. bc-39

Come to APPLEFEST featuring: Tommy Hunter Show; Parade; Street Mall; Arts & Crafts sales; Tractor Pulls; Beef Barbecue; from September 27-29 at Brighton, Ont. bc-39

Winchester Theatre
Sept. 25, 26, 27 28
THE PALE RIDER
(P.G.)
Clint Eastwood, Carrie Snodgrass and Richard Kiel. Dirty Harry meets the men who make his day in this western type show.

THE BEST THING YOU CAN DO FOR OUR BUSINESS ... IS LEAVE TOWN.
Winchester Tours
& Travel Agency Ltd.
MAIN STREET, WINCHESTER
Marilyn Sullivan, Travel Counsellor
Sherri Armstrong, Travel Counsellor
Emerald Miller, Owner/Manager
(Local) 774-2424
1-800-267-0430 (Area Code 613)

PETRO-CANADA
Don Guy Fuels
GAS — DIESEL — FURNACE OIL
BUDGET PLAN — BURNER SERVICE PLANS
Box 600, Winchester
774-2203 (Office) 989-3001 (Res.)

Osgoode Septic Service
COMPLETE PUMPING OF HOLDING TANKS AND SEPTIC TANKS
— 7-DAY SERVICE —
Morris Douglas & Sons
RR1 Osgoode
826-2142

Morrisburg Cornwall
BLAKELY, CRAIG, VISCOUNT & CO.
CHARTERED ACCOUNTANTS
P.O. Box 27, Fifth Street
Morrisburg, Ont., K0C 1X0 (613) 543-2981

Newington Lodge
Rest Home, Newington, Ont.
Private, semi and ward accommodations available for citizens requiring 24-hour supervision, room and board.
Government assistance available if required.
FOR INFORMATION CALL COLLECT:
NEWINGTON LODGE: (613) 346-2375
DUNDAS MANOR: (613) 774-2293
Owned and operated by Dundas Manor Ltd., Winchester, Ontario.

MOREWOOD INDUSTRIES
Bargain Centre
UP TO 50% OFF
Windows, doors, kitchen cabinets, carpets and many other items.
Hours: 8am to 5pm, Mon. to Fri.
Tel. 448-2629

K.C.K. Enterprises
K.C.K.
ENTERPRISES REG'D
NEW AND USED OFFICE FURNITURE
WE BUY & SELL BANKRUPTCY, LIQUIDATION STOCK & GOVERNMENT SURPLUS
Carl L. McLaughlin
933-1983
SHOWROOM & WAREHOUSE
8 Third Street West
Cornwall, Ontario

carpet city
For all your floor covering needs
Prescott St., Kemptville
258-3426
Across from the new Bank of Commerce

CONFEDERATION LOG HOMES 1867
Classics of Log Homes
KAREN HOLMES
R.R. #4, Winchester, Ontario
K0C 2K0
(613) 774-2391
(EVENINGS)
1867 Confederation Log Homes
Laurentian
EXCEPTIONAL HOMES
for exceptional people.
- White Pine logs, 6" x 12"
- Special 1867 design, triple tongue & groove
- Complete stability with end-to-end joining, a unique 1867 design
- Precision, traditional dovetail corners
- All quality Hunt windows and doors
Pre-Cut Homes & Cottages — Custom Designs
Buildings to 5,000 sq. ft.

Classifieds

Coming Events

RUMMAGE AND BAKE SALE
St. Peter's Anglican Church, South Mountain, Oct. 5, 10am to 1pm. 24-25c

JAZZ AND TAP
Ann Holtz Capital Dance Studio introduces classes in jazz and tap for pre-schoolers, children and teens at Vernon Community Centre. Registration Wed., Oct. 2, 6:30pm to 8:30pm at the community centre. For further information call 1-238-2065 between 4pm to 9pm. 24

FILM
"When People See The Light". First of a 4 part film series related to every person's lifestyle. Evangelism at Winchester Wesleyan Church, Sun., Sept. 29, 7:30pm. 24c

Complete DISPERSAL. Crystal Brook Polled Herefords. Saturday Oct. 5th, 12 noon. Ron & Nadine Wells & Family, RR2, Cargill, Ont. (519) 366-2669. Located 4 miles N.W. of Pinkerton. bc-39

Auction Sales

RUSSELL LIONS AUCTION
HOUSEHOLD ARTICLES AND ANTIQUES
At the Russell Curling Rink.
FRI., SEPT. 27
commencing 7pm

Articles: 4-piece bedroom set; table lamps; portable sewing machine; child's saddle; 100' heavy electric wire; chick incubator; speakers; 5hp snow blower; wood stove; wringer washer; 7" black and white TV; tape recorders; cabinet stereo; bath tub; chairs; chesterfields.

1969 Chrysler; crib; 35 mm camera, tripod and case; trilight lamp; radios; girl's bicycle; hockey nets; 100' guy wire; snow tires; books; gas lawnmower; electric stoves; automatic washer; 8x12 flat bed trailer; new Coleman oil heater, 3600 BTU; new shower stall; kitchen set, table and 2 chairs; folding cots; Chinese woven carpet, 10'x12'; curtains.

Antiques: Copper wringer washer; bottles; treadle sewing machine; 4-piece wash set; sealers; quilt rack; washstands; rocking chair; china cabinet.

Many other articles too numerous to mention.

— AUCTIONEER —
Stewart James

24

AUCTION SALE
FURNITURE, ANTIQUES, RIDING MOWERS, PLUMBING EQUIPMENT AND SUPPLIES
Estate of David Allison
Three miles west of Chesterville, one mile south of Winchester and 4 miles east of Highway 43. Second house east of North Dundas High School.
SATURDAY, SEPT. 28
commencing 12 noon

Admiral frost-free fridge, new condition; Beach 24" electric stove; Viscount 15 cu. ft. freezer; G.S.W. wringer washer; Maytag wringer washer; Easy clothes dryer; wooden kitchen set - table and 4 chairs; Electrohome stereo; electric portable sewing machine; President vacuum cleaner; parlor stove, new; electric fans; baseboard heater; pole, floor and table lamps; mirror; Hudson Bay blankets; bedding; drapes; dishes; record stand; rug; swivel and platform rockers; electric clocks and radios; portable TV; small tables; couch; highchair; TV trays; chrome table; lounge chair; lawn chairs; new bicycle; Weed-Eater.

Antiques: double pedestal roll-top desk, excellent condition; desk chair; library table; Seth Thomas mantel clock; violin; bed; dresser; chest of drawers; 3 rocking chairs; bedroom chair; odd chairs; Boston rocker; family Bible; milk cans; electric radio; Ivor Johnston 12-gauge shotgun.

Tools and Equipment, 2pm: Co-Op 8 hp riding lawn mower, electric start; Columbia 5 hp riding lawn mower, electric start; gas lawn mower; 3½ hp rototiller; Mastercraft 100 amp welder, new; Duro deep well pump, new; Duro motor for water pump, new; Crane toilet and tank, new; bathroom faucets new; pipe threader; pipe cutter; pipe vise; pipe wrenches; two skill saws; electric drills; jig saw; electric soldering iron; planes; hand saws; electric chain saw; battery charger; forks; shovels; brooms; planks; 3 step-ladders; extension ladder; saw-horses; scythe; log chains; 5 tarps; 3 bags of grass seed; large selection of new plumbing supplies; new furnace pipes and fittings; new eavestroughing; many unlisted items.

TERMS — CASH
AUCTIONEER
Harold Ball, 448-3161

Auctioneer or owner not responsible for accidents. All household items clean and in perfect condition. Large selection of tools and plumbing supplies.

23-24c

Auction Sales

AUCTION SALES
FALL CLEANOUT
TWO SESSIONS
FURNITURE, COLLECTIBLE JUNK, VACUUMS
To be held at Merton Phillips Auctions Ltd., 1 mile west of Athens on Highway 42.
SAT., SEPT. 28
commencing 10:30am
TUES., OCT. 1
commencing 6:45pm

Featuring: Quantity of used vacuums; collectible junk; all kinds of furniture; grab lots; electric appliances; antique items; etc.

— AUCTIONEER —
Merton Phillips Auctions Ltd.
Athens 924-2594

24c

AUCTION SALE
TRACTOR, HOUSEHOLD EFFECTS AND ANTIQUES
For the Estate of
Mrs. Dorothy Greaves
Two miles west of Iroquois on Highway No. 2, then turn right on Fetterly's Quarry Road or 3 miles east of Cardinal.
SATURDAY, SEPT. 28
commencing 11am sharp

Farmall Cub tractor with 1-furrow plow, front blade and cultivator; Woods deep freeze; Maytag portable dishwasher; Strand cookstove; Kenmore cabinet electric sewing machine; Singer portable sewing machine; 3-piece bedroom suite - bed, dresser, vanity and stool; wooden bed; 2 dressers; oak sectional bookcase; chest of drawers; extension table; Duncan Phyfe table; Singer treadle sewing machine; wooden rocking chairs; round drop table; 2 chesterfield suites; assorted small tables; table and floor lamps; RCA floor radio; trunks; wooden chairs; TV tables; fireplace screen; coal oil lamps; mirrors; picture frames; Kiddycoop; complete set of Tudor Rose dishes; assorted dishes; pots and pans; old bottles; pillows; bedding; linens; quilting material; quantity of material; quantity of old books; wicker baskets; box lots of miscellaneous articles; grey oriental rug; assorted rugs; picnic table; lawn swing; wringer washer; dog cage; chains; assorted tools; bicycle; wheelbarrow; artificial fireplace; work bench; forks and shovels; many other articles too numerous to mention.

TERMS — CASH
Lunch Available
AUCTIONEERS
Hugh Fawcett 774-3363 — James Cooper 657-4448
Note: Tractor sells at 2pm.

23-24c



ESTATE AUCTION SALE
ANTIQUES, PAINTINGS, GUNS AND SOME MODERN HOUSEHOLD FURNISHINGS
For the estate of the late Margaret McGannon. To be held at the Morrisburg Arena, Morrisburg.
SAT., SEPT. 28
commencing 10am

Antiques and Collectibles: Handel table lamp with slag glass shade; Lincoln rocker, rose carved frame and needlepoint upholstery; Victorian armchair; curved back sofa and chair, circa 1920; Bell upright piano; piano bench; French armchair; balloon back chairs with needlepoint seats; Victorian corner what-not; 3 carved walnut tables, octagonal, trough and gate leg.

Spool floor lamp; pair bridge lamps; needlepoint top footstool; Victorian sideboard, circa 1850; walnut drop front desk; 5-piece Gibbard walnut bedroom suite; round oak parlor table; oak hall seat with fliptop compartment; twin Burl walnut beds, matching dresser and chest; mahogany highboy chest; early chest; pair pushup brass Victorian candlesticks; oil lamps; oval frames.

Brass andirons; quilts; linen; child's stencilled hand sleigh; early handmade child's sleigh; iron match holder, E. Parker; silver flatware; Flo Blue; Royal Doulton; 3-piece R.S. Prussia tea set; 5-piece silver tea service; antique clothing; fur coats; rugs; 1892 portable typewriter in quarter cut oak case by Creelman Bros., Georgetown; wicker baskets, etc., etc.

Paintings: 3 watercolors by P. Nunn; 2 oils by E. Eaton, 1 on board; oil by W. Adamson, 1906; print signed H. Julien, "Going to Market".

Modern: Westinghouse 4-burner H.D. stove and fridge, coppertone.

Guns: Smith & Wesson hand ejector 6 shot, .455 calibre holster, Winchester .22 model 1890.

TERMS — CASH
HANDS AUCTION SERVICE LTD.
H. John & Carrie Hands
Auctioneers
RR2 Brockville
(Algonquin)
926-2919
"Our family filling your family's auction needs."

24c

Auction Sales

AUCTION SALE
KITCHEN, FURNITURE, LAUNDRY EQUIPMENT, AND UTENSILS
St. Lawrence Estate, RR1 Cornwall, Ont., K6H 5R5. 3 miles east of Cornwall on Highway 2. Three floors, 50 rooms and offices, kitchen, furniture, laundry equipment and utensils.
SAT., OCT. 5
commencing 9am sharp

Beds; dressers; bed tables; piano; La-Z-Boy; small tables; large tables; chairs; buffet; radio; cupboards; cabinets; couches; shelves; clothes trees; lamps; pictures; stands; office desks; filing cabinets; desk extensions; adding machine.

In-service tape machine; bookcases; copier machine; lockers; video cartridges; hanging lamps; ashtrays; booktrays; Stan Stores; room divider; TV cabinet; TV; corner tables; dining room tables and chairs; chest freezers; Hussman standup freezer; walk-in refrigerators; freezer wrap roll holder; refrigerators; modern kitchen deep fryer; Moffat deep fryer; Moffat oven grill and burners; Barldeau double coffee urn; Moffat double deck oven.

Toledo slicer; Hobart dishwasher; butcher block; double boiler supreme; portable steamer; clothes washers and dryers; extractor; hoppers; hampers; ironing boards; Mighty Maid vacuum; mop pails; garbage containers; ceiling fan; barber chair; hair dryer and chair; hair floor dryer; lamp tables; wall clock; walkers; nursing carts; sterilizers; medicine cabinet; meal tray wagons; toasters; double pot sinks; dishroom bins; carts; dishwasher racks.

Sheets; pillowcases; bedspreads; wool blankets; linen of all types; benches; picnic tables; blender; popcorn popper; fans; egg slicer; frying pans; electric kettles; mini-kitchen; Hobart mixer; silverware holder; storage racks; stools; step stools; knife holder; mugs; glasses; saucers; bread and butter plates; plates; dessert dishes; bowls; plate covers; trays; salt and pepper shakers; sugar containers; teapots; coffeepots; napkin holder; pitchers; jugs; ice trays; wine glasses; egg cups; soup ladles; serving spoons; scale; wisks; strainers; scoops; peelers; measurers; graters; knives of all types.

Can opener; juicers; pots and pans of all types; cutting boards; sandwich spreader; cake decorator kit; wooden rolling pin; cookie cutters; cook books; cooking thermometers.

Nut cracker; forks; knives; spoons; ladder; checker board; sewing machine and bench; statue.

1977 Chev Van EA8552; John Deere 1010 Special tractor; Model 272 groomer mower; 3-point hitch snowblower; 1979 Chev 4x4 with snow plow.

Many items too numerous to mention. Just a partial listing.

Auctioneers' Note: Hundreds of good articles and furniture to be sold to the highest bidder. Plan to attend this exceptional sale. Bring a lawn chair.

— AUCTIONEERS —
H&R Eastern Auction Service
Harry Smith 346-5483 — Ray Smith 984-2329
Note: Owner or auctioneer not responsible for loss or accident.

24-25c

AUCTION SALE
HOUSEHOLD EFFECTS AND ANTIQUES
Village of Crysler
SAT., OCT. 5
commencing 12 noon

Oak dining room suite with 6 chairs; buffet and hutch, modern, excellent; Kenmore matching washer and dryer, gold; Kroehler chesterfield and matching chair; swivel rocker; 2 pine dropleaf end tables; 2 living room lamps; Viscount electronic organ with 2 keyboards; 2 easy rockers; 2 easy rocker footstools.

Bedroom set with double bed; 2 end tables and dresser; chesterfield and chair; chrome table and 4 chairs; 3-drawer chest; B&W TV; 4-drawer chest; pole lamp; AM-FM radio and cassette; Atari with 4 cassettes; Hoover vacuum; bamboo curtains; rocking chair; fertilizer spreader; weed sprayer; lawn roller; step ladder.

Six pressback chairs; 2 wicker chairs; buffalo robe; 3 complete sets of dishes; assorted dishes; electric appliances; blankets; bedspreads; sheets, etc.

Many unlisted items.

Note: Everything in this sale is of top quality and new in the last 7 years.

PROPRIETOR
Denise Benoit
— AUCTIONEER —
Hugh Fawcett
774-3363
James Cooper
657-4448
TERMS — CASH
OR ACCEPTABLE CHEQUE
— Lunch Available —

24-25c

Auction Sales

AUCTION SALE
CARS, ANTIQUES AND ALMOST NEW HOUSEHOLD FURNITURE
Vernon Recreation Centre
SEPTEMBER 28
commencing 12:30 sharp

Cars: 1976 Lincoln Continental, low mileage, excellent condition, safetied; 1976 Cordoba, 2 door HT, 360 motor, half vinyl roof, safetied; '77 Olds Omega, 2 door V6 motor, safetied; 1947 Plymouth, collector's item, needs to be restored.

Antiques: Dresser and matching washstand; square table; walnut sideboard; bookcase; captain's chair; half round table; 2 matching parlor chairs; church pew; Carnival glass; Depression glass; Royal Doulton; coal oil lamps; water pitcher and glasses; pressback chairs; oak highboy; iron beds; wood desk; oak sideboard; kitchen cabinet; mirror; oak round glass china cabinet; ash washstand; chest of drawers; 1 large walnut carved clock; 2 smaller wall clocks; marbletop washstand; desk; chair; pine blanket box; Canadian postcards around 1910-20; pickle cruet; old toilet set parts; 12 white Ironstone plates (Wood and Son), antique; accessories for dolls and one German bisque head doll; antique doll clothes, etc.; some tin and agateware articles; blankets; assorted dishes; antique blue cups and saucers; some old Ironstone; some Daisy pattern cups; washstand, desk and divider; infant cradle; out of print books, 4 by Ralph Connor; other old newspapers; paper dolls; stamps and such; lamps and chimneys; trunk.

Used Furniture: Stove; fridge; 9x12 carpet, excellent condition; 3-piece coffee table set, like new; 2 beautiful end table lamps; 26" color TV, like new; coat rack.

Please note: This is just a partial listing. Many more items will be at this auction.

For more information contact Joanne MacNabb.
D.J. & K's Auction Service
Morewood, Ontario
Phone 448-3492

Owners or auctioneer not responsible for any accidents that may occur.

23-24c

GOLDEN TRIANGLE POULTRY CLUB Annual Fall Auction, Sunday Sept. 29/85. 1 p.m. at George Couch's Kiwanda Stock Farm between Perth & Franktown. Auctioneer John Joynt (613) 283-4730. bc-39

Large CLEARANCE & CONSIGNMENT Auction Friday Sept. 27, 10 a.m. sharp at Wayne Ward Farm Equipment. Hwy 6, Wiarton, Ont. Approx. 65 tractors, forklifts, combines, cornheads, cars and trucks plus over 250 pieces of new and used farm equipment. Sales held 4th Friday of every month. For more information dial (519) 534-1638. bc-39

COMPLETE DISPERSAL SALE
REGISTERED AND GRADE HEREFORDS
For Doug and Margaret Boyer at Hobbs Bros. Sale Pavilion, Dwyer Hill Road, Ashton, Ont.
SAT., OCT. 5
commencing 1pm

Selling approximately 36 head of registered and grade Herefords, all young stock from A.I. Service. Free-listed herd.

PROPRIETORS
Doug and Margaret Boyer
Winchester 774-6023
— AUCTIONEER —
John Joynt
283-4730
SALES MANAGERS
LUNCH AVAILABLE
Hobbs Bros.
257-2537 257-7583

24-25c

Auction Sale

Fri., Sept. 27
at 7pm
McHaffie Auction Hall, Morrisburg

Two partial households will be sold with our regular consignment:

Color TV; refrigerator (older); automatic washer; sectional chesterfield (off white); electric organ and bench; humidifier; chrome table and chairs; bed (complete); dressers; miscellaneous wood chairs; lamps; bedding; blankets; knick-knacks; glassware; 3 fur coats; 3-piece bathroom set (toilet, sink, tub); 6-piece dining room suite.

Antiques: china cabinet; bookcase with glass doors; cedar chest; chairs; corner cupboard; library table; small tables; dropleaf table; tea wagon; many items too numerous to mention.

AUCTIONEER:
SHEILA McHAFFIE
Mastercard and Visa accepted

Autobodyperson Required

Licensed, tools and pride in work a must. Apply in person:

DOMINION GARAGE
Highway 31, Vernon
(PETRO CANADA STATION)

VILLAGE OF WINCHESTER

TENDER

SNOW REMOVAL

Sealed tenders will be received by the undersigned up to 4pm, Mon., Oct. 7, 1985 for the **removal of snow in the village of Winchester for the 1985-86 season.** (Truck, blower, loaders.) All snow equipment must have satisfactory safety lights as required by the Ministry of Transportation and Communications.

When replying, please state size of truck, rate per hour for snow blower, plus hourly rate for pay loaders. Lowest or any tender not necessarily accepted.

Raymond W. Annable, AMCT
Clerk-Administrator
P.O. Box 489
Winchester, Ontario
K0C 2K0



Auction Sale

of
Antiques & Modern Household Furnishings
for
Mr. & Mrs. P. Korsa, New Wexford, Ont.
to be held at
Hands Auction Hall, Algonquin
on
Friday Sept. 27, 6pm

Early Quill box, deep well dresser (circa 1870), wood burning parlor stove, Victorian sofa, 3 wardrobes, Edison cylinder phonograph, zither, accordian, music cabinet, old sheet music, wringer washer, 2-6 pce kitchen chrome sets, Epergne, Nippon candle holders, Bull's Eye oil lamp & others, compote, Nippon hair receiver, pair of Oriental vases, 6 pce. water set with gold relief, Royal Doulton, Christmas plate, depression, Limoges, jewellery, assortment of cups & saucers, plus much much more.

Refinished Furniture: Two mahogany step tables; 2 mahogany night tables; 3-piece walnut bedroom suite; maple china cabinet; walnut vanity and mirror; 8-piece Queen Anne dining room suite (round table with 2 leaves); 9-piece walnut dining room suite; 6 pressback chairs; Duncan Phyfe drum table with leather top; walnut dropleaf table; ash Victorian lamp table; maple side table; small walnut desk and chair; small maple desk and chair; organ stool.

Hands Auction Service Ltd.
H. John & Carrie Hands, Auctioneers
R.R. 2, Brockville
(Algonquin)
Phone 9256-2919

"Our Family Filling your Familys Auction Needs"



Estate Auction Sale

of
Antiques, Paintings, Guns & Some Modern Household Furnishings
for
The Estate of the Late Margaret McGannon
To Be Held At
The Morrisburg Arena, Morrisburg on
Sat., Sept. 28 at 10:00 a.m.

Antiques & Collectibles - Handel table lamp w/ slab glass shade, Lincoln Rocker (Rose carved frame & needle point upholstery), Victorian armchair, curved back sofa and chair (circa) 1920, Bell upright piano, piano bench, French armchair, Balloon back chairs w/needlepoint seats, Victorian Corner What Not, 3 carved walnut tables (octagonal, Trough and Gate Leg), spool floor lamp, pr. bridge lamps, needlepoint top footstool, Victorian sideboard (circa 1850), walnut drop front desk, 5 pce. Gibbard walnut bedroom suite, rd. oak parlor table, oak hall seat w/flip top compartment, twin burl walnut beds matching dresser and chest, mahogany highboy chest, early chest, pr. pushup brass Vic. candlesticks, oil lamps, oval frames, brass andirons, quilts, linen, childs stencilled hand sleigh, early handmade child's sleigh, iron match holder (E. Parker), silver flatware, Flo Blue, Royal Doulton, 3 pce. R.S. Prussia teaset, 5 pce. silver tea service, antique clothing, fur coats, rugs, 1892 portable typewriter in quarter cut oak case by Creelman Bros., Georgetown, Wicker baskets, etc. etc.

Paintings - 3 watercolors by P. Nunn, 2 oils by E. Eaton (one on board), oil by W. Adamson (1906), Print signed H. Julien ("Going To Market").

Modern - Westinghouse 4 burner H.D. stove and fridge (coppertone).

Guns - Smith & Wesson Hand Ejector 6 shot .455 calibre, holster, Winchester, .22 model 1890.

TERMS— CASH
Hands Auction Service Ltd., R.R. 2, Brockville, (Algonquin) Phone 926-2919
"Our family filling your family's auction needs"

Hands Auction Service Ltd.
H. John & Carrie Hands, Auctioneers
R.R. 2, Brockville
(Algonquin)
Phone 9256-2919

"Our Family Filling Your Family's Auction Needs"

WEAGANT FARM SUPPLIES

FARM EQUIPMENT MECHANICS REQUIRED

We required one or two additional farm equipment mechanics immediately.
QUALIFICATIONS: - Experienced
- Farm Equipment Mechanic Licence
WE OFFER: - Competitive Wages
- and an extensive employee benefit package
APPLY: Laird Weagant, Weagant Farm Supplies, Winchester 774-2180

RE/MAX homestead realty ltd., realtor

Linda Bradley
448-3129

GREAT NEWS

for the person who is thinking of selling:
List your property for 6 months at market price*.
In return for the listing, I will give you a weekend for two at the
CROSSROADS, MOIRA, NEW YORK
anytime during your listing!

Weekend Includes:
- Bottle of Champagne
- Six FREE drinks both evenings (each)
- $10.00 off your evening dinner
- Breakfast in the Coffee Shop Saturday morning
- Champagne Brunch Sunday morning in your room.

This offer expires October 30, 1985

* *I will provide you with a free market analysis of the fair market value of your property.*

666 rue notre dame, p.o. box 479
embrun, ontario K0A 1W0
bus: (613) 443-3961

Century 21 REAL ESTATE LIMITED member broker
McIntosh & Proulx

504 MAIN ST., WINCHESTER 774-3990

R1229 $34,900.00 Original log home, major renovation completed, on 265'x300' lot.

R1191 $54,500.00 Large 2 storey, South Mountain. Beautiful hardwood floors, new quality carpet, formal dining room, 3 bedrooms, southerly winterized sunporch.

R1212 $61,500.00 Modern Bungalow. Two acres, 3 bedrooms, completely redecorated, new carpet, paint and flooring, attached garage and workshop area. An excellent value, Morewood area.

R1202 $85,600.00 Winchester. Three bedroom brick bungalow, finished rec room with woodstove, paved driveway.

R1188 $89,900.00 Spacious older home, all renovated and large family room added. Best value for your dollar in Metcalfe. See this one and make an offer.

Don McIntosh, 821-3956 — Aline Foubert, 821-3393
Barbara Guffroy, 774-2746 — Vera Mitchell, 774-3803
Maurice Eyre, 543-2391 — Jim Gibbard, 821-1314
Dick Gaiser, 543-3589 — Lynn Irven, 543-3686
Linda Fisher, 821-3774 — Allen McCaslin, 989-6011
Astrid Bierworth, 774-2119

MLS MULTIPLE LISTING SERVICE — **MAKING HOMES AFFORDABLE, CENTURY 21.™**

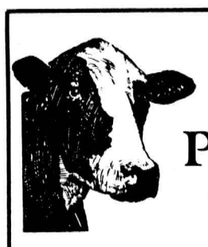

Fawcett's Fall Production Sale

AT FAWCETT'S SALE ARENA
WINCHESTER

Friday, October 4
12:00 noon

95 HEAD SELLING

Complete Heifer Herd of Norman Prebble, Moose Creek, 33 head: from Good Plus or Very Good dams, 146% - 146%, nine by Matador, eight by Marlin, also Sheik, Triple Threat, Jonathan and Kay Elevator. Five are bred, remainder open heifers and calves. All well-grown and in excellent condition.

From Donald Duff, Bristol, Quebec, 10 head: milking cows and fresh heifers, full pedigrees and high production, including show prospects.

From Johnstonholm Holsteins, Inkerman, 10 head: open heifers and calves, including one junior calf entered for Ottawa Winter Fair. Also one service-age bull.

Nine head from Tom Clapp: three cows due at sale time, five bred heifers, one open heifer.

Seven head from Dale Enright, Winchester: cows and open heifers sired by Unit sires.

Twenty-nine heifers from Raymond Seguin, Casselman: bred and open heifers.

All are from classified and tested herds, some outstanding young cows with good pedigrees.

ALL FREE-LISTED
Catalogues available.

FAWCETT BROTHERS
WINCHESTER

Allison 774-3610 — **Ralph** 774-5710

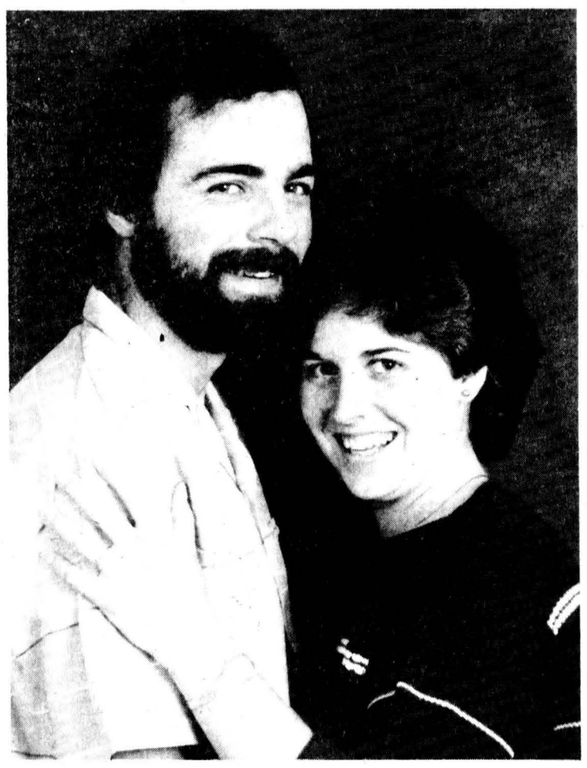

Gibson — McMillan

Mr. and Mrs. Reginald Gibson of Winchester are pleased to announce the engagement of their daughter, Dana, to Gary McMillan, son of Mr. and Mrs. Gordon McMillan of Williamsburg. The marriage will take place on Oct. 19, 1985 at 4pm in Winchester United Church.

Golden Years Society to host zone rally

WINCHESTER — The Golden Years Society held its first fall meeting in the Lions Hall on Thurs., Sept. 10 at 11am with 95 members and eight visitors present. After the president's welcome, a couple of poems were read entitled "Work well done" and one "Our place at the lake".

Twelve birthdays were recorded as well as two anniversaries.

A minute's silence was observed for three of our members who died in August, Omar Patterson, Mary Hoy and Lottie Summers.

The president advised that the Lions Club dinner had been postponed until a later date.

On Oct. 3, the zone rally will be held in the Lions Hall, beginning with a potluck dinner at noon. The special speaker will be Joyce King, president of United Senior Citizens of Ontario.

Membership fees are to be collected for 1986 at the October meeting, as well as $5 for bazaar. The meeting decided in favor of paying $5 rather than having a bazaar.

The president advised that the Mobile Foot Care Clinic was available to come to Winchester once a month, either on the first or second Thursday, in the mornings at the hall here. The treatment would take about 45 minutes each at $8 per person, which would be by appointment only.

A detailed report of the USCO Convention which was held in Kingston, Aug. 12-14, was given by Vera and Arthur Moorhouse.

A bountiful potluck dinner was served and enjoyed by all, after which Stanley Black and friends from Morrisburg entertained with poems and musical scotch dancing dollars. Those taking part were Mrs. Bell, Mrs. Donalda Hanes and Ken Hummel.

The luncheon committee for the month of October will be convened by John and Hilda Barrett.

Metcalfe WI mans tea room

METCALFE — Metcalfe Women's Institute was entertained at the home of Mrs. Archie McEwan for the September meeting.

A large 4-H class is directed by Darlene Scharf. No assistant has been selected as yet. An invitation was received from Osgoode WI.

Metcalfe WI is responsible for preparing the tea room for Fri., Oct. 4 at Metcalfe Fair.

Convener of Canadian Industries, Mrs. Earl Reaney, presented the program, giving its motto, "He who stays in the valley will never get over the hill." A paper on the cheese industry followed.

Hostess gift was won by Mrs. George Van Berlo.

Geraldine McEwan and Violet Kerr assisted the hostess.



Happy 51st anniversary
Morton and Jean Stobo
All our love, the family.



50th anniversary

Mr. and Mrs. Harry Holmes (nee Lenora Merkley) of Winchester Springs will be at home to their friends, relatives and neighbors on Sunday afternoon, Sept. 29 from 1:30pm until 4pm on the occasion of their 50th wedding anniversary. They were married at the bride's home at Nation Valley "Valleyholm" by the Rev. R.C. Tait on Oct. 2, 1935. The above picture shows Harry and Lenora with Elaine Crowder (flowergirl) and Harold Merkley (ringbearer).



40th anniversary

Mr. and Mrs. Jim Rowan (nee Joan Hislop) last Saturday evening celebrated their 40th wedding anniversary with family members, neighbors and friends, helping make the occasion a joyous one. Jim and Joan were married in Aberseen, Scotland, Sept. 21, 1945. Joining their parents for the very special occasion were sons Dr. Peter, Dr. Bob, Colin and Mary (Mrs. Carson McVey). Nine grandchildren made the milestone an exceptionally memorable one.

30th Anniversary



The family of Lillian and Henrik Bjergso would like to congratulate them on their 30th anniversary, Sept. 17, 1985. We would like to thank you for all your love and support.

Love, all your children and grandchildren

Classifieds

ON LUCK
Dining Lounge
On Highway 31 between Rideau Rd. and Regional Rd. 8
Chinese & Canadian Cuisine
TAKE-OUT ORDERS
New Szechuan Chinese Cooking
New business hours
Sun.-Wed. 3pm-midnight
822-0245
Thurs.-Sat. 3pm-1am

Winchester Steel
Structural Steel
-ANGLE -CHANNEL -PLATES
-BEAMS AND PIPES
Highway 31, Winchester, Ont.
Telephone (613) 774-2127

R. Wm. Lyon, B. Comm., C.A.
R. WILLIAM LYON
Chartered Accountant
Box 929, Main Street
Winchester, Ontario K0C 2K0
Bus.: 774-2620
Res.: 989-2725

Edgerton-Baker Fuels
A Division Of Universal Terminals Ltd.
WINCHESTER 774-3560 MORRISBURG 543-2800
Call toll free: 1-800-267-8187 (After hours, weekends and holidays only)
- Fuel Oil, Gasoline, Diesel
- Oil Burner Sales and Service
- Insurance Plan and Budget Payment Plan Available

BICCUM McINTOSH LTD.
- General Insurance
- Animal Mortality Insurance
- Life Insurance
All your insurance needs
504 Main St. Winchester
774-2832

RUSSELL I•D•A• PHARMACY
110 CRAIG STREET, RUSSELL 445-5555
STORE HOURS: 9am-7pm, Monday, Tuesday, Thursday, Friday; 9am-9pm, Wednesday; 10am-4pm, Saturday
I•D•A

Rotary International

Applications are invited by **non-Rotarians** between the ages of 25 and 35 inclusive to be part of a **group study exchange team** sponsored and financed by Rotary International, that **will visit Scotland** for a period of 4-6 weeks in **April-May, 1986.** The team will consist of 5 members and a group leader, who is a Rotarian.

A GSE program is an educational activity designed to promote international understanding.

Candidates for a GSE team must be young business, agricultural or professional men, who have been employed on a full-time basis for at least two years. They must be Canadian or U.S. citizens and must reside in Rotary District 704 S.W. Quebec, Eastern Ontario or North New York State.

For any information call John Roosendaal at 448-3476 or Dr. George Fisher at 258-5811.

CONSEIL D'EDUCATION DES COMTES DE Stormont, Dundas & Glengarry
COUNTY BOARD OF EDUCATION
North Dundas District High School
R.R. No. 3
Chesterville, Ontario
K0C 1H0
(613) 448-2328

Continuing Education Evening Courses
North Dundas District High School
Programs Offered

(a) **Introduction to Computers**
1/3 credit, no fee. Instructor: Mr. Chris Bowen.
(b) **Introduction to Word Processing**
1/3 credit, no fee. Instructor: Mrs. Lois Smith.

Courses will run on **Tuesday nights from 6:30 to 9:30** for 10 weeks, starting Tuesday, October 8.
(Minimum of 12 students required to offer a course)

Registration: By telephone (448-2328) before Friday, October 4.

Art Buckland, Chairman — *T.R. Leger, Director*

INVITATION TO YOU
TO JOIN
MORRISBURG & DISTRICT CANADIAN CLUB

The Morrisburg & District Canadian Club is a Speakers' Dinner Club with five meetings per year, three in the fall and two in the spring. Membership fee includes the five meals. Membership fee is $40.00 per person or $75.00 per couple.

—FALL PROGRAM—
MONDAY, SEPTEMBER 30th
Ambassador Glen Babb, South African Ambassador to Canada.

MONDAY, OCTOBER 21st
Dr. R. G. Rosehart, President of Lakeland University.

THURSDAY, NOVEMBER 21st
Hon. John Eakins, Ontario Minister of Tourism.

—SPRING PROGRAM—
Dates to be announced with possible speakers David MacDonald of African Relief and Pauline McGibbon, former Lieutenant-Governor of Ont.

CLIP AND SEND

APPLICATION FORM
Send to J.D. Grenkie
Box 820, Morrisburg, Ont. K0C 1X0

Name(s) — Street or R.R.
Place — Postal Code — Telephone
☐ Single $40.00 ☐ Double $75.00
Russell Garlough, President
J. Douglas Grenkie, Secretary-Treasurer

Church Directory

TRINITY BIBLE CHURCH
A.G.C.
Rev. J. Fast, 826-2635
Church, 826-2444
11am - Morning Worship.
7pm - Evening Worship.
Thursday Prayer and Bible Study
7:30pm
Located just off road 114 and 25.
14tfc

BAPTIST CHURCH SERVICES
B.C.O.Q.
Pastor: Ernest Cox, B.A., M.Div.
Ormond
9:45am - Worship Service.
Winchester
11am - Worship Service and Nursery.
South Gower
2:30pm - Worship Service.
23tfc

CHRISTIAN REFORMED CHURCH
Williamsburg, Ontario
Minister: Rev. Wieger DeJong
9:30am - Morning Service.
7:30pm - Evening Service.
Nursery provided during both services. You are invited to worship with us. Faith 20 can be viewed every morning at 5am on Channel 6.
19tfc

ST. MARY'S CATHOLIC CHURCH
Chesterville
7:30pm - Saturday.
9am and 11am - Sunday.
9am - Weekdays.
Rev. J. Appelman, Pastor
5tfc

ST. DANIEL'S CATHOLIC CHURCH
South Mountain
9am - Sunday Mass.
Rev. W.J. Lynett
5tfc

ANGLICAN CHURCH SERVICES
The Rev. J.D.A. Dobson
774-2236
St. Matthias, Winchester
11am - Holy Communion.
Holy Trinity, Chesterville
8:30am - Holy Communion.
St. Peter's, South Mountain
9:30am - Morning Prayer.
24c

HARMONY COMMUNITY CHURCH
8 km north of Winchester
Highway 31 and Ormond Road
Nursery facilities available at all services.
Guest Speaker:
Mr. Neville Ally of Orleans
9:30am - Sunday School.
10:30am - Worship Service.
7:30pm - Evangelistic Service.
24c

WESLEYAN CHURCH
Winchester
9:45 - Sunday School
11am - Worship Service
7:30pm - Eve Service
Pastor: Ray E. Wahl
B.A.Sc., M.Div.
774-3137
19tfc

ST. PAUL'S PRESBYTERIAN CHURCH
Winchester
Minister:
Rev. Leslie G. Smith, C.D.
1-741-7071
Clerk: 774-3275
11am - Public Worship.
Knox Presbyterian Church
Mountain
9:30am - Public Worship.
23tfc

WINCHESTER PASTORAL CHARGE
Rev. E.S. Royle, B.A., B.D.
774-2071
WINCHESTER UNITED CHURCH
9:45am - Sunday School, Grades 4 and up.
11am - Worship Service.
WINCHESTER SPRINGS UNITED CHURCH
9:30am - Worship Service.
24c

A DIVISION OF PIONEER NURSERY LIMITED
PIONEER-GARDENS
COLONY SQUARE PLAZA, HIGHWAY 43, KEMPTVILLE 258-2581

PERENNIALS ½ PRICE
4" Pots Reg. $1.95 **NOW .99¢**
6" Pots Reg. $3.95 **NOW $1.98**
Hicksii Spreading Juniper
30 to 40 cm, Regular $11.95
Now 20% Off $9.56
Mint Julep Spreading Juniper
30 to 40cm, Regular $11.95
Now 20% Off $9.56

IT'S HOLLAND BULB PLANTING TIME!
85 VARIETIES TO CHOOSE FROM
•Tulips $1.80/10 and up
•Daffodils $3.00/10 and up

CLEARANCE
SUMMER GARDEN SPRAYS AND CHEMICALS
25% Off

GARDEN MUMS
6" Pots $3.50
5" Pots $2.25
4" Pots $1.75

HOURS: Monday - Friday 10 A.M. - 6 P.M.
Saturday 9 A.M. - 6 P.M.
Hours will be changing effective September 30 Mon.-Fri., 10-4; Sat., 9-6

Johnstown ladies host presbyterial, executive plans fall regional rallies

JOHNSTOWN — The ladies of Johnstown UCW hosted the Sept. 10 meeting of the Seaway Valley Presbyterial Executive. They welcomed 40 ladies with muffins and a hot drink, a real treat on the cool fall morning.

President Phyllis Noble thanked them and welcomed all to the meeting.

Kay Kingston and Velma Morton, representing Roebuck UCW, led us in worship with "Youth and True Wisdom", based on Proverbs 2:1-5. Frances Adams of Johnstown played for the two hymns.

Reminders from the June meeting were for the Ottawa Resource Fair at Rideau Park Church, Nov. 4, 5 and 6; for the Mission Festival in St. John's United Church, Kemptville, Nov. 2, 3; for the regular Presbyterial meeting of the Ottawa UCW to be held at Williamstown on Mon., Sept. 23 at 9:30am. Regional representatives are needed for Regions 2 and 3. Local UCW groups wishing to make a donation or to provide a small hostess gift towards President Phyllis' trip to Korea in October should send them directly to Phyllis at RR2 Dalkeith, Ont., K0B 1E0.

Linda Kubelka, incoming president, 1986, said that she would be available to speak to UCW groups. This will leave the chairmanship of Christian development open. Please think if you can help us fill this position in January.

RALLY NEWS

Region One: Oct. 1, St. Andrew's United Church, Dalhousie Mills, registration at 10am. Theme is "International Year of the Youth" with Bonnie Cappuciano and Maria Tucker. Lunch provided.

Region Three: Sept. 18, potluck supper at 5:30pm, Winchester United Church. Registration at 7pm. Speaker is Verna Levere, "Teaching Experiences in the Gambia". Rally theme is "Teaching is Reaching Out".

Region Four: Oct. 7, Shanly United Church. The theme is "We're All God's Children". Registration and literature table 1-2pm. Afternoon speaker, Rev. Jane Van Patter. Evening speaker, Rev. Gordon Webber.

For Outreach, Lorraine Cleary stressed the advisability of watching our newspapers and magazines for articles which will keep us up to date. If your group is working on a special Outreach program, she would like to hear from you. Doris Begg spoke on their group project to provide seeds (and money for seeds) for Africa, Dr. Knight's work.

In communicating events, Peg Campbell asked us to make wider use of the various media.

Linda Kubelka told us of the availability of an Avel Korean film "How Good Life Can Be". She also introduced the issue of mandate that will be an important resource in the new UCW dialogue with Canada's native peoples.

We welcomed Marion Hough as our new chairman of Church in Society. She stressed our need to be more visible and more aware.

Edith Jenkins, president of the Conference UCW had been to the National Consultation. She mentioned the boycott on war toys and asked us to remember the farm women of the west in our prayers. Two books worthy of our consideration are, "Miryam of Nazareth" and "I Bury My Heart at Wounded Knee".

Concern was expressed that not much information is filtering down from the conference level. It was suggested that we check the info pac which comes to each church.

After lunch and book browsing, Enid MacDougal introduced to us the afternoon speaker. Maureen Kabwe is the Montreal and Ottawa conference animator for various groups. She has had extensive association with Africa and has just recently returned from a continuing education experience in which she met with many African church women.

After giving up some background, Maureen expressed the need for more knowledge of each other and more contact between groups. The common concerns of women around the world are links and we must be alert to learn more of each other's lives.

A short Bible study on Galations 3:28, 29 gave everyone a chance to discuss the spiritual values which call us to a concern for the quality of life for all people and a discussion of the actions these would lead to. Maureen then closed with her slides from Africa, which showed the beauties of the country and the lives of the people. After a short discussion, she was thanked by president Phyllis.

We were reminded of the next meeting which is to be held in Brinston on Nov. 12.

Phyllis dismissed us with the benediction and many took the time to look through the album of pictures and at the articles from Africa.

Remember your rallies — and we will see you on Nov. 12 in Brinston.



Another Care Centre donation

A recent hymn sing at Vernon realized a total of $255 for the Township of Osgoode Care Centre fund. The Vernon Community Association added another $100 and last week the $355 cheque was handed over to Care Centre treasurer Dorothy Rodney. Mrs. Rodney is shown accepting the generous donation from Community Association President Jim Clark (left) and hymn sing chairman Gordon Reoch.

Press Photo—Rowan



Photocopier for Vernon library

Vernon Community Association recently purchased a photocopier for use of area residents. Following consultation with Osgoode Township Library Board the equipment was installed at the village library where it will be available during library hours at a charge of 10c a copy. In accompanying photo VCA President Jim Clark (right) presents the unit to Township Library Board Chairman Tom deLayen and head librarian Kay Porteous.

Press Photo—Rowan

Bookmobile

During the month of October the bookmobile will visit the communities in the Three United Counties on the following schedule:

Wednesdays: Oct. 9 and 23: Riverside Heights, 10am-10:10am; Dunbar, 10:30am-10:55am; Grantley, 11:05am-11:15am; Lunenburg, 1pm-1:20pm; Northfield Station, 1:30pm-1:50pm.

Thursdays: Oct. 10 and 24: Glen Robertson, 9:30am-10am; Glen Sandfield, 10:10am-10:30am; Lochiel, 10:45am-11:15am; McCrimmons Corners, 11:30am-11:45am; Dunvegan, 1pm-1:20pm; Greenfield, 1:35pm-1:55pm.

Brinston club sews with knits

by Leslie Hamilton

BRINSTON — On Mon., Sept. 16 the South Dundas 4-H Cub met for their first meeting. Our leaders are Anna Smail and Antonia Meerakker. They introduced us to our new topic — Actionwear

We opened the meeting with the 4-H pledge, then we discussed sewing with knits. The name of the club will be Brinston.

The officers are Leslie Disheau, president; Tracy Henderson, vice-president; Kelly Smail, secretary and Leslie Hamilton, press reporter.

James Purcell Funeral Home
Spencerville
658-3123



TREAT YOUR FEET
TO BETTER WORK BOOTS BY TUFMAC, GORRILLA, KAUFMAN, GREB OR BOULET.
SIZES 4-13 CSA
from $49.95
LINDSAY & McCAFFREY GENERAL MERCHANTS
42 MAIN ST.
MANOTICK
TEL.: 692-3368

BILLS VIDEO TAPING SERVICE
Box 41, Greely, Ont., K0A 1Z0
821-1646
Your wedding will move, sing and dance beautifully only $295
Anniversaries, Birthdays, Retirements, Beauty Contests, Fairs, Fashion Shows

Duncan Funeral Home Ltd.
Highway 31
Metcalfe
821-2120

Rise and shine
Breakfast Specials
at the Country Kitchen
Served daily 6am to noon

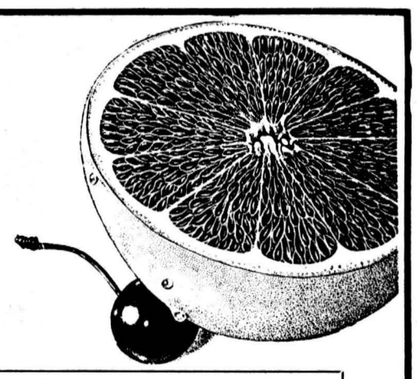

2 Eggs any style,
Bacon or ham or sausage, with buttered toast or home-fried potatoes
$1.75

3 Eggs any style
With 3 slices of toast, 3 slices of bacon or 3 sausages or 3 slices of ham, with home-fried potatoes.
$1.95

Country Kitchen
Restaurant, Dining Lounge, Tavern
(LICENSED UNDER L.L.B.O.)
Winchester
774-2417

WE'RE EXPANDING...
FULL SERVICE GARAGE WITH CLASS 'A' MECHANIC BERT CASSELMAN ON DUTY.
Now taking appointments at 535-2759, 535-2760



Come and see our new "state-of-the-art" equipment.



Front Wheel Alignment
Proper alignment improves steering, handling and ridability. Correctly aligned wheels also help prevent wear and tear on tires and suspension parts.
Our Car-Care Specialists:
- Adjust caster, camber, steering and toe-settings as needed
- Road test your car

SPECIALS GOOD UNTIL OCT. 31/85



Front Wheel Disc Brake Service
Our Service Specialists:
- Install new disc brake pads, wheel grease seals and brake hardware
- Resurface rotors and repack wheel bearings
- Inspect hydraulic system and rear brakes
- Road test your car

Semi-metallic pads cost extra if needed.

Front Pads 29.95 most cars

Front end alignment only $19.95
with this coupon
PINKUS TIRE & BATTERY KINGDOM WILLIAMSBURG

Fall Special on Autoglass
We'll pay half your deductible up to $25.00.
WE CUT GLASS TO YOUR SPECIFICATIONS

PINKUS TIRE & BATTERY KINGDOM
535-2760 Williamsburg 535-2759

Complete Home Satellite TV System

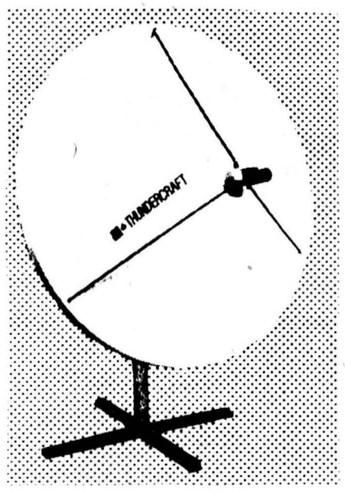

One-piece, 6-foot dish with polar mount.

Easy do-it-yourself installation.
Illustrated instructions included.

WATCH SPORTS, NEWS, MOVIES, SPECIALS, MUSIC VIDEOS
NETWORKS: 100 channels

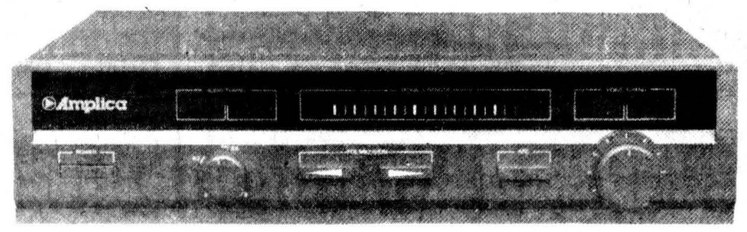

$1399. FOB OTTAWA PST EXTRA

6100 Home Satellite System brings you 24-hour TV and FM radio entertainment you can't get even on cable: movies, sports, children's specials, videos, TV news feeds, network programming. Comes with a 6' dish on polar mount to track all satellites; extra "cool" 65° low noise amplifier; state-of-the-art CSR-100 tunable video/audio receiver by Amplica that connects to your existing TV/stereo; 125' of pre-assembled cable to connect dish to receiver. Easy-to-follow complete installation manual covers siting, installation of dish, pipe mount (customer supplied), system assembly and alignment. Optional remote motor drive. *(Installation service available.)*

saTel
saTel Consultants Limited
2609 Fenton Road & Albion Road
Ottawa, Ontario K1G 3N3
(613) 822-1166; 822-0619; Telex 053-3855

* 150 installations across Canada
* 10 years in business
* Engineering and implementation experience.

SEE IT FOR YOURSELF:
Monday to Friday, 9am-5pm;
Saturday, 9am-1pm.